This is a reproduction of a library book that was digitized by Google as part of an ongoing effort to preserve the information in books and make it universally accessible.

Google™ books

https://books.google.com

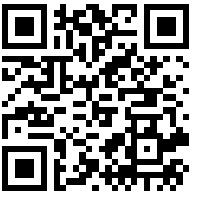

Digitized by Google

Digitized by Google

Digitized by Google

NYP

Digitized by Google

NYPL RESEARCH LIBRARIES
33433000574362

Digitized by Google

Thackers
KCV
Digitized by Google

Digitized by Google

Digitized by Google

Digitized by Google

MACMILLAN & Co.'s PUBLICATIONS.

The Life of The Marquis of Dalhousie, K.T. By Sir WILLIAM LEE-WARNER, K.C.S.I. In 2 vols. With Portraits, Map, and Plans. 8vo. 25*s.* net.

"Contains the story of a noble career, nobly told. It will be of intense interest to those who are familiar with the history and administration of India, and should be read by all who hold that the great deeds and splendid achievements of our countrymen are among the most precious assets of our national life. . . . . Just as the author is infected with his subject, so he infects us. We lay down the book with reluctance."—*Times.*

India: its Administration and Progress. By Sir JOHN STRACHEY, G.C.S.I. Third Edition. 8vo. 10*s.* net.

"No one has better claim to be heard on India than the distinguished author of this volume."—*English Historical Review.*

Fourth and Cheaper Edition.

The Soul of a People. By H. FIELDING HALL. Crown 8vo. 7*s.* 6*d.* net.

"Most charming of books—perhaps the most charming literary product of our Eastern Empire."—*Daily News.*

MACMILLAN'S COLONIAL LIBRARY OF COPYRIGHT BOOKS.

ISSUED IN PAPER COVERS AND IN CLOTH BOARDS FOR CIRCULATION ONLY IN INDIA AND THE COLONIES.

Recent Additions.

RUDYARD KIPLING'S NEW BOOK.

489. TRAFFICS AND DISCOVERIES. (Not Supplied to Canada).

490. **Atoms of Empire.** By CUTCLIFFE HYNE. "There is not a dull story among the lot, while there is a variety of interest and a power of description which render these tales enticing reading. . . There is no doubt that many will read these stories with a keen pleasure, and that they will meet with a well-deserved success."—*Daily News.*

488. **The Bell in the Fog and other Stories.** By GERTRUDE ATHERTON. (Not Supplied to Canada.)

487. **Rose of the World.** By AGNES and EGERTON CASTLE. (Not Supplied to Canada.)

484. **The Last Chance.** A Tale of the Golden West. By ROLF BOLDREWOOD.

Helianthus. By OUIDA. (Canada: the Copp Clark Co.)

486. **"Whosoever Shall Offend."** By F. MARION CRAWFORD. (Not Supplied to Canada.) "A grandly conceived story of crime and credulity."—*World.*

485. **The Food of the Gods and how it came to Earth.** By H. G. WELLS. (Not Supplied to Canada.) "Mr. H. G. Wells is, so far as the art of writing goes, a craftsman of uncommon ability. His language is vigorous and flexible, he has humour, energy, and good spirits in abundance. . . his story is very good fun, and as vivid in its writing as it is ingenious in its incident."—*Westminster Gazette.*

482. **At the Moorings.** By Rosa N. Carey. (Canada: the Copp Clark Co.) "Written with all this popular authoress' familiar charm. . . . The figures are lifelike and natural, and the pathos and humour are not forced. . . Miss Carey has given a very pleasing picture of life in a country village, and her many admirers will undoubtedly accord the book a hearty welcome."—*Daily News.*

474. **The Loves of Miss Anne.** By S. R. CROCKETT. (Not Supplied to Canada.) "From beginning to end the story is spun sunshine."—*Literary World.*

483. **The Last Hope.**—By H. SETON MERRIMAN. "'The Last Hope' is a very fine story, not only the best that Mr. Merriman wrote in his later years, but one of the best stories that I have read for a very long time."—*Sphere.*

479. **The Queen's Quair; or, The Six Years' Tragedy.** By MAURICE HEWLETT. (Not Supplied to Canada.) "The Queen's Quair' is truly capt[ivating] to the sense and spirit, and will enshri[ne] for all its readers the memory of 'the six ye[ars'] tragedy."—*Pall Mall Gazette.*

465. **The Crossing.** By WINSTON CHURC[HILL] Author of "Richard Carvel." * * * Orig[inally] announced as "The Conquest." (Not [Sup]plied to Canada.) "In many respects [this] the best work Mr. Winston Churchill h[as] us."—*Daily News.*

481. **The Descent of Man and other St[ories].** EDITH WHARTON, Author of "Sanct[uary]." (Not Supplied to Canada.) "Mr [Wharton] already distinguished as a w[riter] breathed works, has given further [proof] versatility, her delicate imagina[tion] finished craftsmanship in this very [interesting] and suggestive volume of short stor[ies]."—*Spectator.*

480. **Joshua Newings; or, The Love Bacillus.** F. BRADBY. "One seldom meets with a story more quietly and cleverly amusing."—*Vanity Fair.*

478. **The Adventures of Elizabeth in Ruegen.** By the Author of "Elizabeth and Her German Garden." "A delightful book. . . . The most diverting and withal the most informing guidebook ever came across."—*Standard.*

477. **Rulers of Kings.** By GERTRUDE ATHERTON. (Not Supplied to Canada.) "The most remarkable achievement of a writer whose name, to those who know the record of her work, is fast passing into a synonym for originality of conception and uncompromising boldness of execution. . . . Moves consistently and easily on a lofty plane of thought and emotion. . . . None who love good literature will grudge the necessary time for its perusal."—*Black and White.*

476. **Flotsam.** By H. SETON MERRIMAN. "A capital book, that will repay any reader, old or young, for the reading."—*Vanity Fair.*

475. **Tomaso's Fortune and other Stories.**—By H. SETON MERRIMAN. "Engrossing, fascinating, picturesque tales, full of colour, adventure, and emotion."—*Saturday Review.*

472. **The Naulahka.** By RUDYARD KIPLING and WOLCOTT BALESTIER.

MACMILLAN & CO., LD., LONDON.

Digitized by Google

8/24/05 L. 90

CHUBB'S

PATENT

LOCKS AND SAFES.

CHUBB'S ILLUSTRATED PRICE LIST (sent post free) gives full particulars of

LOCKS, STRONG ROOMS,
SAFE, STEEL DOORS,
DESPATCH BOXES,
WRITING BOXES,
CASH & PAPER BOXES,
TRAVELLING BAGS, &c.

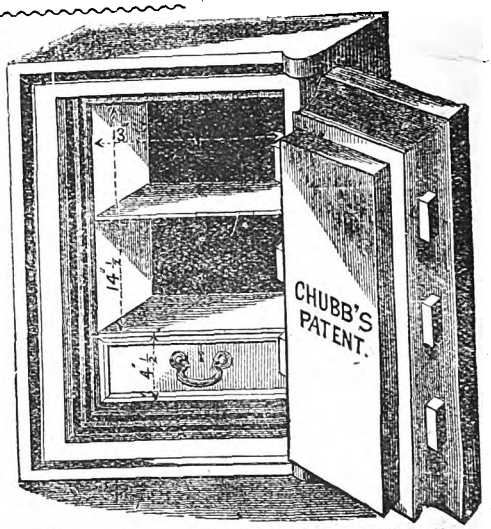

CHUBB'S Quality C Safe, Burglar & Fire Resisting.

WRITING BOX.

Made of the best tinned sheet steel, japanned black, and filleted; fitted with **Chubb's Patent Detector Lock** and two Keys, tray, portfolio, instrument pad, note paper, envelopes, patent inkstand, wax, etc., and with space for letters and papers beneath the tray.

76 Gold Medals,

ETC.,

AWARDED TO

CHUBB & SON,

AT

INTERNATIONAL AND OTHER EXHIBITION.

EASTERN AGENCIES.

BOMBAY	E. Pestonjee.	**PENANG**	{Penang Foundry Co. / Huttenbach, Liebret & Co.
CALCUTTA	T. E. Thomson & Co., Ltd.	**SINGAPORE**	Huttenbach Bros. & Co.
MADRAS	Spencer & Co.	**YOKOHAMA**	Lane, Crawford & Co.
RANGOON	Bulloch Bros. & Co.	**CAIRO**	T. Cook & Son (Egypt), Ltd.
HONG KONG	{Lane, Crawford & Co. / J. B Barlow.		

CHUBB & SON'S LOCK & SAFE Co., Ltd.,

Makers to H. M. the King, the Royal Mint, and the Bank of England.

128, QUEEN VICTORIA STREET, LONDON.

Also at 68, St. James' St., London, S.W.; Liverpool, Manchester, Wolverhampton, Melbourne, Sydney, Cape Town, etc.

Digitized by Google

High Passing?

COMMERCIAL.

Banepershad, govt. pensioner & banker.
Sheo Pershad, B., & Sons, wine & genl. merchts. and proprs. of Medical Hall.
Shambhoo Dayal, banker.
Seth Lachmi Narain Marwari, banker and mahajan.
Vilyat Ali & Co., genl. merchts.

TALUKDARS.

Raja Shivioraj Singh, Raja Rameshwar Bux, Thakur Sheonarain Singh, Sirdars Basdeo Singh, Nihal Singh, Prem Singh, Narain Singh and Rajah Chandrachur Singh, of Chanderpur; Rawat Sheobahadur Singh, of Panhanna; Raja Ram Pal Singh, Thakurian Uchal Koer, Bullbhuder Singh, Rajas Sheopal Singh, Bisheshur Buksh, M. Afzal, Jagdamba Saran Varma, B.A.; Seth Bhairan Prasad Srinivas, mercht., Baliganj; Thakur Bishoonath Buksh, Mahabir Pershad and Gunga Pershad. *Zemindars*, Munshi Ramsewak and Munshi Googul Behari.

ZEMINDAR—M. Thakur Prasad, Zemindar of Ratapur.

CLUB.

RAI BARELI CLUB, RAI BARELI CIVIL STATION. OUDH.

Established, 1862.

Gentlemen, who are proposed and seconded by members and elected by ballot, are eligible for election as members.

Election—By ballot. *Entrance fee*—Rs. 20. *Subscription*—Resdts., Rs. 10 per mensem; non-resdts., Rs. 10 per annum. *Presdt.*, (Elected at meetings). *Secy.*, Capt. H. Austen Smith, B.A., M.R.C.P., L.R.C.P., L.M.S., B.C. (Camb.), M.R.C.S., L.R.C.P., L.M.S.

THE NEW YORK PUBLIC LIBRARY 40832

RAIPUR—Central Provinces.

A District in the Chhattisgarh Division, under the Chief Commissioner of the Central Provinces, lying between 80° 28′ *and* 82° 38′ *E. Long.; and* 19° 48′ *and* 21° 45′ *N. Lat. Total area,* 11,885 *square miles; including Feudatories,* 14,543 *square miles. Population, about* 1,440,558; *including Feudatories,* 1,832,237. *Language spoken*:—*Chhattishgarhia, a dialect of Hindi.*

Sub-Divisions:—RAIPUR, SIMGA, DRUG AND DHAMTARI.

Dâk Bungalows at Drug, Pendre, Chicholia, Raipur and Tamguon.

JUDICIAL AND REVENUE OFFICERS.

Commsr., Chhattishgarh divn.—
F. A. T. Phillips, I.C.S. ... 3,000
Polit. agt., Chhattishgarh feudtrs.—
A. S. Womack, I.C.S. ... 2,500
Depy. commsr.—
A. B. Napier, B.A. (Cantab.), I.C.S. ... 1,800
Asst. commsrs.—
T. C. Turner, I.C.S., on lve.; ...
H. E. Hemingway, I.C.S. ... 450
Divnl. & sess. judge—
Rai Bahdr. K. K. Thakur ... 1,000
Settmt. offr., J. R. Scott ... 750

Ex. asst. commsrs., Saiyad Zakir Ali, 500; Laxmmi Narayan, B.A., B.L., 300; E. A. Guest, B.A., 300; K. S. E. Jacob, 350; Nilkanth Ganpat, Subedar, B.A., B.L., 250; and Ramchandra Rao, Amardeker, B.A., LL.B., 200.

Tehsldrs., Mahomed Hamid, B.A., Simga, 125; Gangadhar Narayan Ghati, B.A., Drug, 150; Sukhdeo Sahai, Dhamtari, 125; Durga Pershad Pande, B.A., 150; and Durga Pershad Dube, addtl., 150.

Supdt of land recds., Gulab Sing, 125.

Munsiffs, Shridhar Rao, Raipur, 150; Mahbub Ali, Simga, 100; Mohd. Abdul Hadi, Drug, 150; and Moolchand Jiwari, B.A., B.L., Dhamtari, 150.

Hony. magtes., Raipur, Seth Kapur Chand, Rai Sahib; Buxiram Tewari, Rao Sahib Baboo Rao; Waman Rao, Bhowani Singh, Moonshi Akbar Hussain and Rama Chandra Baliram Lakhe. *Khariar*, Raja Bir Bikram Deo. *Gunderdhi*, Thakoor Than Singh. *Suarmar*, Umrao Singh. *Bisrampur*, J. Lohr. *Rajim*, Raghuba Mahadik, Rao Bahadur. *Dhamtari*, Bapuji Jagtap and Chamru Sao. *Arang*, Gangaram Sheoraj and Nakul Sao. *Fingeshar*, Lal Bishnath Singh. *Chasra*, Lal Chhattra Sai. *Khuji*, Syed Niazuddin Khan.

MEDICAL.

Civil surgn., Lt.-col. A. Silcock, M.D., D.Ph. (Camb.), I.M.S., 950. *Asst.-surgn.*, K. K. Gokhale, 150.

POLICE.

Dist. supdt., H. R. Stuart, 800. *Asst. supdt.*, Herbert Wahid, 300. *Hd.-qrs. inspr.*, J. P. Sullivan, 200. *Ry. inspr.*, C. O. Thomas. *Cir. insprs.*, Syed Mazhar Hussein, 150; and Fakir Mahomed Khan, Drag, 150.

PUBLIC WORKS.

EASTN. DIVN.—*Exe. engr.*, Capt. J. P. Blakeway, R.E., 1,033. *Asst. engrs.*, A. Davison, 350; and F. Meehan, Sambalpur, 500. *Supvsrs.*, Sergt. J. Desmond, Drug, 178; and B. K. Gupta, 150. *Ovsrs.*, Mahomad Ismail, Arang; B. Madho Rao, Bilaspur; and Bishen Singh. *Acct.*, C. Narsiah Naidu, 160. *Hd. clk.*, T. P. Pooniacoty Pillay. *D'ftsman*, A. Teruvengadaswamy Moodeliar.

BENGAL-NAGPUR RAILWAY.

(SEE Railway Directory.)

FORESTS

Depy. consvr., A. E. Lorrie, 900. *Asst.*, D. S. Avasia. *Rangers*, G. N. Wadiker and Dwarka Balwant.

MILITARY.

BOMBAY COMMAND.

Head-Quarters—Kamptee.

Comdg., ——.
Stn. staff offr., ——
TROOPS—

ECCLESIASTICAL.

ST. JOHN'S CH.—Revd. H. C. S. Anstey, M.A., 700 (visits Bilaspur, Dongargarh, Sambalpur and Jharsuguda.)
R. C. CH. OF ST. FRANCIS XAVIER—*Vistg. chapln.*, Revd. Fr. J. M. Crochet.
GER. AMER. EVANGL. MISSN.—*Missnrs.*, Revds. A. Stoll and G. Gass.

EDUCATIONAL.

Offg. inspr. of schls., Kailas Chandra Dutta, M.A., 250.
RAJKUMAR COLL.—*Prinpl.*, G. D. Oswell, M.A., 1,000. *Asst. mrs.*, N. R. Mukherjee, B.A., 300; C. S. Misra, 100; T. Ratan Singh, B.A., 100; and six others.
HIGH SCHL.—*Hd. mr.*, Kanhya Lal Guru, M.A., 200. *Asst. mrs.*, Vishwa Nath Rao, B.A.; and Chandika Prasad Misra, B.A.
RAIPUR NORMAL SCHL.—*Hd. mr.*, Mannu Lal Dube and four assts.

LOCAL.

DIST. COUNCIL—*Chairman*, Syed Zakir Alli. *Vice-chairman*, R. S. Seth Kapur Chand. *Secy.*, Dr. H. S. Gour, M.A., LL.D. *Ovsr.*, Pandit Balbhadra Sharma. *Acct.*, Kuldip Narain.
MUNCPLTY.—*Chairman*, G. D. Oswell, M.A. (Oxon.). *Vice-chairman*, R. S. Seth Kapur Chand. *Secy.*, G. R. Deshpande. *Engr.*, Capt. J. P. Blakeway, R.E. *Health offr.*, G. R. Deshpande. *Ovsr.*, Munshi Abdul Wahab.
UNION CLUB—*Presdt.*, Rao Bahdr. K. K. Thakur. *Secy.*, D. N. Chaudhuri, B.A., B.L.

GOVERNMENT OFFICES.

COMMSR.—*Supdt.*, R. Godfrey, 300. *Asst. supdt.*, Beni Ram, 150. *1st clk.*, Jaiwant Rao, 100; and three other clks. *Feudty. audtr.*, M. Andiappah, 100.

Digitized by Google

POLTL. AGT.—*Supdt.*, Goswami Ganpate Giri, 150. *Clk. of ct.*, Nilamber Bhoi. *Recd.-kpr.*, Balkrishna Moghey.

DEPY. COMMSR.—*Hd. clk.*, Ganpati Giri, 175. *Clk.*, T. Venkat Ratnam Naidu. *Clk. of ct.*, Ganesh Balwant Karmakar, 200. *Treasy. accts.*, Guruswamy. *Ovsr., dist. funds*, B. C. Sharma.

DIVNL. JUDGE—*Public prosctr.*, Shapurji Mancherji Sett, 150. *Clk. of ct.*, Jwalanath, 200. *Reader*, Lebindhar Mehar. *Recd.-kpr.*, Basudeo Nand. *Acct.*, Bhaiyaji Luxman, one Eng. and one Vern. copyist.

CT. OF WARDS—*Dist. mangr.*, Gore Lal Pathak, 150. *Asst.*, Ram Narain, 100 ; and others.

POSTAL—*Supdt., P. Os., Chattisgorh divn.*, Ramchandra Govind Dashottar, 250. *Postmr.*, M. G. Paonasker, 150. *Depy. postmr.*, Shotish Chundra Mitra. *Hd. clk.*, P. Anthony.

CENTL. JAIL—*Supdt.*, Capt. H. D. Peile, I.M.S., 615. *Jailor*, W. Bartlett, 143. *Depy. jailors*, Sitaram Gavam and Mahadeo Yeshwant. *Asst. jailor*, Abdul Ghani. *Asst. jailor and metrlgl. obsvr.*, Ram Anugrah Pershad.

LAW.

BAR LIBRY.—*Secy.*, Tukarum Vishnu. *Asst. secy.*, D. N. Chaudhuri, B.A., B.L.

Bars.-at-law. H. S. Gour, M.A., LL.D.; J.N. Sarkar, and Gallyanji M. Thacker. *Advte.*, Ambika Ch. Ghose, B.A., B.L.

Vakils, Debindra Nath Chaudhuri, B.A., B.L.; and Nilkrishna Mitra, M.A., B.L.

Pleaders, Govind Prasad Dube, Kedar Nath Bagchi, M.A.; Yado Ram, B.A., B.L.; Narayan Rao, Tukaram Vishnu, J. N. Mittra, Gaja Nund Rao, Anand Rao and Thakur Prosad, B.A., B.L.

COMMERCIAL.

Bengal-Nagpur Cotton Mills, Ld. :—*Mangr.*, G. Berger. *Agts.*, Shaw, Wallace & Co.

Framjee Dadabhoy Pocha & Co., genl. merchts. and contrs. :—*Asst.*, Dorabjee Eduljee.

Goculdas Gopaldas, Kapoorchand Acharaj, Rai Sahib, Thakur Das Agyram and Bhawanidas Arjundas, bankers.

Pandit Sheoratan Lal, genl. contr.

Ralli Bros.' Agency :—*Agt.*, Lalji Bhoi.

Setb Ramchand, Ramratan Das, Rai Bahdr., *alias* Seth Bansilal Aburchand, Rai Bahdr., banker & genl. trader. *Chf. agt.*, R. S. Kapurchand. *Assts.*, Multan Chand Lankad and others.

Bankers, Oottum Chand Gambhirmull, Balchand Ram Lall, Raghnath Das Teja Mull, Kashmeer Ch. Kapoor Chand, Mahamed Ali, Abdulali, Mansook Dass Toder Mull, Thakoor Dass Aggiaram, Bissesurdas Ramratan, Saligram Gopikisan, Shahmir Khan, Haidar Khan, Musekhan Kadarji, Tarmohamed Aiyoob, K. Byramji and Omerali Mohamed, genl. merchants. Ramchand Ramratan and Ramkissindas Khuratchand.

FEUDATORY CHIEFS.

Raja Kamal Narain Singh, Khairagarh ; Maharaj Dhiraj Kamal Deo, Kankar ; Maharaja Dalgonjan Singh Deo, Patna ; Raja Pratab Rudra Singh Deo, Bahdr., Sonepur ; Raja Satchidanand Tribhuan Deo, Bamra ; Raja Bhup Deo Singh, Raigarh ; and Raja Rup Narain Singh, Sakti.

KANKER STATE.

Propr., Maharajah Dhiraj Kamal Deo. *Dewan*, Pt. Durga Prasad Tewari. *Tehsldrs.*, Pt. Ram Krishna Rao and Lalla Jhumak Lal. *Forest divnl. offr.*, Pt. Sarjoo Prasad Tewari. *Supdt. of settmt.*, Lalla Jagmohan Lall. *Hd. clk.*, Prasanna Kumar Chakravarty. *Garden supdt.*, B. C. Ghose. *Hd. acct.*, Chaubey Debi Prasad. *Inspr. of police*, Munshi Wazir Khan. *Ovsr.*, A. K. Chakravarty.

KHAIRAGARH FEUDATORY STATE.

Feudatory Chief :—H. H. RAJA KAMA NARAIN SINGH.

Dewan, Moulvie Syed Mohomed Hossain, Khan Bahdr., 700. *Naib dewan*, Munshi Ganesh Pershad, 103. *Supdt., land recds.*, Munshi Madho Pershad. *Medl. offr.*, Dr. Fakir Chand Bose, L.M.S., 125. *Hosptl. asst. in attendance on Raja*, Sheik Shubrati, 100. *In chge., Khairaghar dispy.*, Abdul Haq. *In chge., Dongargarh dispy.*, Abdus Salam. *Tehsldrs.*, Munshi Mumtaz Ali, Dongargarh ; and Pandit Salig Ram, Khamaria. *Police inspr.*, Zamir Ahmed. *Supdt., forests*, Mohomed Hasim Khan. *Hd. mr., Victoria high schl.*, Pundit Ravishankar Shukla, B.A. *Depy. inspr. of schls.*, Pandit Ayodhya Nath. *Sub-inspr. of police*, Sheikh Abdullah and Lal Paduman Singh. *Supdt., pte. estabt.*, Ghundoo Singh. *Supdt., state office*, Ajudhia Pershad, B.A. *Jailor*, Imamuddin. *Hd. mr., Raj Kumar schl.*, Mulchan Rao.

RAJNANDGAON STATE.

Supdt., Munshi Mahomed Kutubudin. *Asst. do.*, S. Massarrat Husain. *Tehsldr.*, Mahpuz Ali. *Naib tehsldr.*, Kalika Pershad. *Supdt., land recds.*, Sheo Prashad. *Inspr. of police*, Khadim Husain. *Depy. inspr. of schls.*, Din Doyal Singh. *Asst.-surgn.*, Kishori Mohun Das. *Sub-ovsrs.*, Prabhu Lal and Urvidher Ojha.

CLUB.

CHHATTISGARH CLUB—NON-RESIDENTAL.

Established, 1899.

All members of the British Govt. services and others by election.

Election—By unanimous votes of Mang. Comte. after proposal and seconding by members. *Entrance fee*—Rs. 20. *Subscription*—Resdts., Rs. 8 ; nonresdts., Re. 1 per mensem. *Presdt.*, F. A. T. Phillips, I.C.S. *Hony. secy.*, Capt. H. D. Peile, I.M.S.

RAJAHMUNDRY—SEE GODAVARI.

RAJGARH STATE—Central India.

The State of Rajgarh is situated in the political charge of Bhopal. It is surrounded on all sides by other Native States of Central India. It has a total area of 962·2 square miles with a population of 88,376 people. The revenue of the State is about 500,000, and the financial conditions are flourishing. The Headquarters of the State is at Raigarh, which is about 80 miles from the Sehore Railway Station on the Ujjain-Bhopal Line. The most important and commercial town of the State is Biaora, which is situated on the Agra-Bombay Road.

Ruling Chief :—H. H. RAJA RAWAT BENAH SINGHJI SAHIB. *Heir-Apparent* :—KOER BIR INDRA SINGHJI SAHIB.

Minister—
Lala Bisheshur Nath ... 500
Asst. ditto—
Pundit Ganga Ram Kaul ... 100
Settmt. revs. offr.—
Pundit Jisukh Ram ... 100
Acct. offr.—
Onkar Buksh.
State engr.—
Bukhtawar Lal ... 100

Hd. clk.—
Pundit Her Prasad.
Hd. asst.—
Pundit Leladhar Misra Luxman Rao.
Tutor to Kuar Saheb—
Thakur Ajgar Singh ... 150
Pte. secy. to H. H.—
Krishen Prasad.
Mir Munshi to H. H.—
Syed Mushtag Ali.

Digitized by Google

City magte.—
Maharaja Jagannath Singh.
Nazim, Syed Nasir Ali ... 100
Asst. nazim, Pundit Budhsen.

Supdt. of police, Lala Dunne Chand.
Tehsldrs., Mulla Rasul, Sital Pershad, Narain Prasad, Mata Prasad, Mohammed Yusuf Khan and Onkar Buksh.

RAJPIPLA STATE—Bombay Presidency.

A Native State within the Political Agency of Rewa Kantha, Bombay Presidency, lying between Lat. 21° 23′ *and* 21° 59′ *N.; and Long.* 73° 51′ *and* 74° *E. Bounded on the North by the River Nurbadda and the Sankheda, Mewas Estates of Rewa Kantha; on the East by the Mewa Estates in the district of Khandesh; on the South by the State of Baroda and Surat District; and on the West by the Broach District. Area, about* 1,457 *square miles. Population*, 117,175. *Language spoken*:—*Guzerati.*

The old Capital and Fort, bearing the name, is situated on a spur of the Devsatra Hill, about 8 *miles West of Nandod, the present Capital.*

Ruler:—H. H. Maharana Shri Chhatrasinhji Gambhirsinhji.

POLITICAL OFFICER.

Polit. agt., Rewa Kantha, F. G. Pratt, I.C.S., 1,800.

REVENUE AND GENERAL ADMINISTRATION.

Dewan, Dhanjisa Edualji Kothawala, 900.
Land Reve.—*Suba*, Motibhai Mathurabhai Desai, 200.

JUDICIAL.

Sir Nyayadish, Vithal Ganesh Pradhan, 400.

MEDICAL.

Chf. medl. offr., Dr. Edulji Dorabji Patel, L.K.Q.C.P.I.L.; and L.F.P.S.G., 380.

POLICE.

Supdt., Nandram Rajaram, 150.

PUBLIC WORKS AND FORESTS.

Exe. engr. and state forest. offr., Bhugvandas Harikisondas Dalal, 600.

MILITARY.

Spcl. Fuz offr., Kumar Saheb Digvijayasinhjee.
Supdt. of Fuz, Gustadji Pestonji, Nariman, 120.

ACCOUNTS.

Treasy. offr., Harmukhram Atmaram Mehta, 125.

JAIL.

Supdt., Dr. Edulji Dorabji Patel, L.K.Q.C.P.I.L.; and L.F.P.S.G.

LOCAL.

Muncpl. Dept.—*Muncpl. offr.*, Harmukhram Atmaram Mehta.

RAJPUTANA.

An extensive tract in Western India, bounded on the North-East by Bhuttiana and Khurriana and the Native State of Jhujjur; on the East by Gurgaon. Bhurtpur, Dholepur and Gwalior; on the South by the Territories of Scindia and Holkar; on the West by Sind; and on the North-West by Bhawalpur and Bhuttiana; and comprises the States of Meywar, Jeypur, Marwar, Jeysulmere, Bikanir, Bundi, Kishangarh, Karauli, Dholepur, Sirohi, Bhartpur, Ulwar, Kotah, Tonk, Dongurpur, Banswarra, Jhallawar, Shanura, and Partabgarh. It lies between Lat. 23° *and* 30′; *and Long.* 69° 30′ *and* 78° 15′; *is* 420 *miles in length from East to West, and* 400 *in breadth. Total area, about* 12,950 *square miles. Population, about* 9,723,301. *Language spoken*:—*Hindi.*

Mount Abu, *the head-quarters of Rajputana Agency, is situated in the centre of the State of Sirohi and is a hill detached from the Araveli range, about* 4,000 *feet above the sea. The Sanitarium of Mount Abu is situated on a block of granite hills, the highest is Rajputana. The Goruikhar, the highest peak on the plateau, is* 5,653 *feet above the sea, and above* 4,000 *feet above the level of the surrounding plain. Lat.* 24° 35′ 47″; *Long.* 72° 45′ 16″.

Dâk Bungalows at Commedganj, Abu and Manpur.

CIVIL AND POLITICAL OFFICERS.

The Hon. the Agt. to Govr.-Genl. for the States of Rajputana and Chf. Commsr., Ajmere-Merwara—
Hon. Sir A. H. T. Martindale, K.C.S.I. ... 4,250
1st asst. to do., C. C. Watson, I.C.S. ... 600
Attaché, D. N. Modi.
Residts.—
Major A. F. Pinhey, C.I.E., I.A., Meywar.
Lt.-col. R. H. Jennings, C.S.I., R.E., Westn. Rajputana States.
Lt.-col. T. C. Pears, I.A., Jaipur.
Lt.-col. P. J. Melvill, I.A., Ajmere,-Merwara.
Magte. & secy., muncpl. comte.—
Capt. F. Maconaghey, I.A.
Polit. agts.—
Lt.-col. C. G. F. Fagan, I.A., Eastn. Rajputana States.
Maj. A. D'A. G. Bannerman, C.I.E., I.A., Kotah.
Maj. C. H. Pritchard, I.A., Haraoti and Tonk.
Maj. P. T. A. Spence, I.A., Alwar.
Asst. resdt., Westn. Rajputana States—
Capt. R. A. Lyall, I.A.
Asst. to genl. supdt., Thagi and Dakaiti—
H. L. Kemball.
Asst. to resdt., Meywar, A. T. Holme, I.C.S. ... 700
Polit. supdt., Hill Tracts, Meywar—
Lt.-col. C. Hutton-Dawson, I.A.
Asst. polit. supdt., ditto—
Maj. H. L. Goodenough, I.A.

MEDICAL.

Admntve. medl. offr. in Rajputana, Maj. T. H. Corkery, R.A.M.C.

PUBLIC WORKS.

Supdg. Engr. and Secy., Rajputana & C. I.—*Supdg. engr. and secy.*, G. G. White, M.I.C.E., 1,400. *Supdt.*, A. E. Hughes, 220. *Hd. clk.*, G. W. Allen, 170. *Clks.*, Dadabhoy Sorabjee, 120; Durga Churn Ghose, 120; and others.

Office of Exmr., P. W. Accts.—*Exmr.*, R. Srinivasa Iyer, M.A., 800. *Hd. acct.*, W. J. Burnett, 250. *Acct.*, S. N. Banerji. *Hd. clk.*, Mahanlal Bapulal and five others.

Mount Abu Divn.—*Exe. engr.*, Maj. W. F. Tilley, R.E., 1,090. *Asst. engr.*, H. J. Oliphant, 350. *Hony. assl. engr.*, A. J. Fluke, 400. *Supvsr.*, F. W. Conroy, Deesa, 150. *Sub.-ovsrs.*, Kishen Lall, Gopal Pershad and Ram Saroop. *Hd. clk.*, A. G. Hoggan. *Clks.*, Heera Lall and Magan Lall, Deesa.

RAJ.-MALWA STATE AND JODHPUR RAILWAYS.

(See Railway Directory.)

MILITARY.

Bombay Command.

Mount Abu Sanitarium.

Comdg., Maj. L. H. Bazalgette, Suff. R.
Medl. offr., Maj. T. H. Corkery, R.A.M.C.
Troops—Cadet Co., 2nd Bn., B.-b. & C. I. Rly. Volrs.; Det., 43rd Erinpura Regt.

Digitized by Google

VOLUNTEER CORPS.

Head-Quarters—Bombay.

Comdg., Capt. B. H. Skelton, V.D.

TROOPS—Det., 2nd Batn., B.B. & C. I. Ry. Volr. Rifles and Cadet Co.

MT. ABU VOLUNTEER CORPS.

Cadet Coy. offrs., Capt. (Revd.) B. H. Skelton, V.D.; and Lt. E. G. Heefke.

ECCLESIASTICAL.

ST. SAVIOUR'S CH.—Visited by the Chapln. of Deesa.

EDUCATIONAL.

ABU LAWRENCE SCHL.—*Presdt.*, The Hon. Sir Arthur H. T. Martindale, I.C.S., K.C.S.I. *Hony. secy.*, Maj. T. H. Corkery, R.A.M.C. *Hd. mr.*, W. H. Dickson. *Asst. mrs.*, Sergts. W. Parslow, W. Scarff and W. Lewis. *Lady supdt.*, Mrs. W. H. Dickson. *Matron*, Mrs. Home. *Orderly sergt.*, T. Cornwall.

MOUNT ABU HIGH SCHL.—*Prinpl.*, Revd. B. H. Skelton, V.D. *Asst. tchrs.*, E. G. Heefke and others.

LOCAL.

MUNCPLTY., Mt. Abu—*Presdt.*, G. G. White, M.I.C.E. *Vice-presdt. & secy.*, R. A. Lyall. *Hd. clk.*, Beharilal Kanshika, 109; and two assts.

GOVERNMENT OFFICES.

RAJPUTANA AGENCY—*Supdt.*, J. Stracey. *Confdl. clk. to agt.*, Cursetjee Nusserwanjee Suntuk. *Hd. clk.*, Ardeshir Rustomji Cooper. *Clks.*, Durga Parsad, Mehrwan, M. Khambatta, J. F. Vaz, Burjorji Cowasji, Phirozeshaw Cawasji, J. A. Quiteries, Man Mohan Rai, Punam Chand and T. V. Erasmus.

VERNACULAR BRANCH—*Mir Munshi*, Pandit Vishnu Narain Shivpuri. *Naib ditto*, Govind Pershad Kanshik. *Record-kpr.*, Shiv Dayal Jha.

ASST. GENL. SUPDT., THAGGI AND DAKAITI DEPT.—See *Ajmere.*

N. I. SALT REVE.—See *Marwar.*

POSTAL—*Sub-postmr.*, Mirza Usufbeg. *Clk.*, Moreshowar Bhimaji.

TEL.—*Tel. mr.*, R. J. Costello, 187. *Asst.*, J. T. Lester.

COMMERCIAL.

Haji Khammisa, Noor Mahomed, Ibrahimjee Rassoljee, Rassoljee Khanjee and Khan Bahadur Framjee N. Suntook, contrs. and merchts.

Jaipore State Cotton Press:—*Mangr.*, Jadu Nath.

Krishna Mills Co., Ld. (Beawar, Ajmere):—*Agts.*, Thakurdas Khimraj & Co. *Secy.*, Gobind Ram.

Maharaj Kishengarh Spg. & Wvg. Mills Co., Ld., Kishengarh, Ajmere:—*Mangr.*, Purohit Jai Kishendas.

Seth Nagardass Runchoredass, banker.

Suleman Moledian, tailor.

CLUB.

RAJPUTANA CLUB, MOUNT ABU.

Established, 1880.

All gentlemen and ladies are eligible as members. *Election*—By ballot in the case of permanent members; for temporary members at the discretion of the Comte. *Entrance fee*—Rs. 50 for life members; Rs. 25 for two-year members; Rs. 10 for temporary members; and Rs. 5 for lady unattached members. *Monthly subscription*—Resdts., Rs. 7; Rs. 10 for temporary; and Rs. 5 for lady unattached members. *Extra subscription during season*—Rs. 5 for cricket; Rs. 4 for badminton; Rs. 4 for tennis; Rs. 16 for polo and racquet. *Court subscription*—Rs. 4 for permanent members and Rs. 6 for temporary members. *Hony. secy.*, Maj. T. H. Corkery, R.A.M.C. *Acct.*, M. M. Talati.

RAJSHAHI—Bengal.

A District in the Rajshahi Division, under the Lieutenant-Governor of Bengal, bounded on the North by Bogra and Dinajpur; on the North-East by Bogra and Pubna; on the South by the Ganges, dividing it from Nadiya; on the South-West and South by the Ganges, dividing it from Murshidabad; and on the West by Malda. It lies between Lat. 24° 3′ and 24° 59′; Long. 88° 26′ 45″ and 89° 23′ 30″. Area, about 2,234 square miles. Population, about 1,462,407. Language spoken:—Bengali.

Divnl. Head-Quarters:—JALPAIGURI. *Sudder Station*:—RAMPUR BOALIA, 193 *miles from Calcutta.*

Sub-Divisions:—RAMPUR BOALIA, NAUGAON AND NATORE. *Dâk Bungalow at Godagari.*

JUDICIAL AND REVENUE OFFICERS.

Dist. & sess. judge, Syed Nurul Huda ... 1,600
Magte. & collr., A. Garrett, I.C.S. ... 1,233
Sub-judge & judge, s. c. ct., Jogendra Nath Mitra, 600

Depy. magtes. & depy. collrs., Suresh Chundra Chatterjee, Sudder, 500; Sasibhusan Basu, M.A., B.L., Natore, 400; Ananda Charun Gupta, B.A., Naugaon, 300; Hara Chandra Ghosh, 300; and Abu Nasr Mohd. Ali, B.A., Sudder, 250.

Sub-depy. magtes. & collrs., Tara Nath Bose, 200; Jnanendra Mohan Ghosh, B.A., Alipur, 175; Mohendra Nath Kundu, M.A., 150; and Sadad Abul Musood, Natore, 100.

Munsiffs, Ashutosh Ghose, Sudder; Ambica Charan Mukerjee, B.L., Naugaon, 400; Ganendra Nath Mukerjee, M.A., B.L., Natore, 300; and Ashini Kumar Dutta, Natore.

Spcl. sub-regtr., Anunda Gopal Mookerjee.

Hony. magtes., Chandra Nath Chowdhury, Guru Govinda Saha, Taran Krishna Chowdhury, Taran Krishna Bhoomik, Hara Kumar Sirkar, Akhoy Kumar Bhaduri, Rama Prosad Mullick, Srish Chandra Roy, Kali Mohan Chowdhury, Anunda Gopal Mukerjee, Radhika Mohan Goswami, Krishna Kanta Saha and Rakhal Charan Mandal. *Natore*, Kamal Chandra Mozumdar, Baroda Kant Sen, Hari Mohun Ghose, Moulvi Tamizuddin Ahmed, Tarini Charan Chatterjee, Durgananda Sanyal, Srinath Chukravarty and Sarat Chandra Mittra. *Naugaon*, Sasi Bhusan Roy, Nil Kanta Chowdhury, Kisori Mohun Sanyal, Hara Nath Gupta, Mirza Mahommed Yusafali and Sarat Chandra Khan.

MEDICAL.

Civil surgn., Maj. B. H. Deare, I.M.S., 750. *Asst. surgns.*, Devendra Nath Dey, M.B., Natore, 300; Mohendra Nath Indra, Naugaon, 100; and Hari Ghosh, M.B., 100. *Hosptl. asst.*, Narayan Chunder Sen.

POLICE.

Dist. supdt., R. B. Hyde, 500, offg. *Insprs.*, Lal Mohan Chaudhary, Naugaon, 150; Behari Lall Maulick, Sadar, 100; and Kunja Behari Banerjee, Natore, 100. *Ct. sub-inspr.*, Hrisikesh Sen. *Hd. clk.*, Nritya Gopal Chatterjee and another.

PUBLIC WORKS.

LOCAL—*Dist. engr.*, Haran Chandra Banerjee, 375. *Acct.*, Panchanon Ganguli. *Sub-overs.*, Basanta Kumar Ghosh and two others. *D'ftsman*, Mohesh Chandra Das.

ECCLESIASTICAL.

PRESBYN. CH. OF ENG. MISSN.—*Missnrs.*, Revd. W. J. Hamilton, Mrs. Hamilton, J. A. Smith, M.B., Ch.B.; and Mrs. Smith, M.B., Ch.B.

EDUCATIONAL.

Depy. inspr. of schls., Bhubaneswar Gupta, 200. *Sub-inspr.*, Ram Govinda Misra and five others.

RAJSHAHI COLL.—*Prinpl.*, Kumudini Kanta Banerjee, M.A., 300. *Profsrs.*, Raj Mohan Sen, M.A., 200; Rakhal Das Ghosh, M.A., 150; Hem Chundra Sarkar, M.A., 150; Ambika Charan Mitra and Purna Chandra Kundu. *Lectr. on Sanskrit,*

Digitized by Google

Digitized by Google

Digitized by Google

Devendra Nath Banerji, M.A. *Law lectr.*, Sarat Chandra Rai, B.A., B.L. *Hd. clk.*, Sirish Chundra Ray, B.A.

RAJSHAHI COLGTE. SCHL.—*Hd. mr.*, Rajendranath Banerjea, 200. *Asst. mr.*, Satis Narayan Choudhuri.

RAJSHAHI MADRASA—*Hd. moulvi*, Mahommed Khalilullah and four asst. moulvies.

THE RAJSHAHI BHOLANATH ACADEMY—*Proprs.*, Anukul Chandra Chakravarty, pldr. ; and Sudarshana Chakravarty, vakil. *Hony. secy.*, Ramchandra Roy, B.L. *Hd. mr.*, Nilmony Ganguly, B.A. *Asst. mr.*, Chandrakishor Sen. *Hd. pdt.*, Pt. Dwarkanath Bhattacharyya Karbyatirtha.

RANI HEMANTA KUMARI SANSKRIT COLL.—*Profsr. of Nyaya and other Darshanas*, Pt. Gourcharn Tarkatirtha Darshanatirtha. *Profsr. of Vedanta gramr. and litre.* ; Pt. Girishchandra Vedantatirtha, Karbyatirtha Vedantabhusan. *Profsr. of Smriti*, Pt. Bamandas Bidyaratna.

LOCAL.

DIST. BD.—*Chairman*, A. Garrett, I.C.S. *Vice-chairman*, Kishori Mohan Chaudhuri, M.A., B.L. *Dist. engr.*, Haran Chandra Banerjee. *Ovsr.*, Basanta Kumar Ghosh, Suresh Chandra Mozumdar and Akshoy Kumar Bose. *D'ftsman*, Mohesh Chandra Das. *Hd. clk. & acct., dist. bd. office*, Surya Kanta Bagchi.

MUNCPLTY.—Rampur Boalia—*Chairman*, Bhuban Mohan Maitra. *Vice-chairman*, Ram Chandra Ray, B.L. *Health offr.*, Major B. H. Deare, I.M.S. *Ovsr.*, Kunja Behari Kar.

RAJSHAHI AGRICL. SOCY.—*Presdt.*, Raja Sasi Sekhareswar, Rai Bahdr. *Secy.*, Baikanto Nath Roy.

GOVERNMENT OFFICES.

JUDGE—*Sherstdr.*, Mahendra Ch. Das, 160. *Nazir*, Durga Prasad Dube, 150. *Translr.*, Moulvi Abul Hasan Khan Chowdhuri. *Hd. clk.*, Krishna Lall Dutt.

COLLR.—*Sherstdr.*, Lolit Ch. Neogi, 176.

MAGTE.—*Hd. clk. & sherstdr.*, Syed Tuffuzul Hossein, 200.

S. C. CT.—*Shersdtr.*, Indu Kant Mukerjee. *Peshkar*, Mahendra Nath Dhar.

POSTAL—*Supdt. of P. Os., Rajshahi divn.*, H. K. Raha, M.A., on depn., 250 ; Amullya Nath Rai, 140, Offg. *Hd. clk.*, Upendranath Bose. *Insprs.*, Dhatri Das Ghoshal, Pubna ; and Nagendra Nath Chatterjee. *Postmrs.*, Bepin Behari Mookerjee, Boalia, 100 ; Bepin Behari Ganguli, on depn. ; and Jodunath Mozumdar, offg., Pubna, 100.

JAIL—*Supdt.*, Maj. B. H. Deare, I.M.S., 300. *Jailor*, Girish Chandra Bose, 115. *Depy. jailor*, Gangesh Chandra Singha. *Hosptl. asst.*, Amrita Lal Mondal.

LAW.

BAR. LIBRY.—*Secy.*, U. C. Chowdhury. *Assts.*, Sudasan Chakrabarty and Tarakesvar Chakrabarty. *Pleaders, judge's ct.*, M. N. Sanyal, B.L., govt. pleader ; A. K. Moitra, B.L. ; B. M. Moitra, LL. ; H. C. Moitra, LL. ; B. G. Chowdhry, B.L. ; K. N. Adhicary, P. K. Bhattacharjee, B.L. ; M. Bhattacharjee, B.L. ; S. Roy, M.A., B.L. ; M. M. Roy, K. M. Chowdhry, M.A. ; K. P. Acharjee, B.L. ; S. C. Roy, B.L. ; M. C. Roy, B.L. ; N. K. Chowdhury, B.L. ; K. N. Moitra, B.L. ; R. C. Roy, B.L. ; R. B. Roy, R. K. Sen, B.L. ; M. M. Ghatak, T. Chakravarti, B.L. ; Shudarshan Chuckerbutty, B.A., B.L. ; Kumad N. Sarkar, B.A., B.L. ; Sri Govind Roy, B.L. ; Durgadas Bhattacharya, Mohim Chandra Roy, B.L. ; Ram Taran Mookerjee, B.L. ; Sachi Kumar Chowdhury, C. N. Bhattacharjee, K. B. Sanyal, M. K. Saha Chowdhury, B.L. ; U. C. Chowdhury, B.L. ; A. C. Chakrabaty, Debendra Chandra Das, B.L. ; Profulla Chandra Roy, B.L. ; Kristo Kamal Moitra, B.L. ; and Debendra Nath Chatterjee, B.L.

Boalia munsiff's ct., H. C. Roy, B. K. Chowdhuri, P. K. Chuckerbutty, M. C. Mohunta, N. G. Pandey, S. C. Moitra and I. C. Chuckerbutty.

Natore, munsiff's ct., J. N. Bose, Munshi Mohomut Ulla, K. N. Chowdhury, M. C. De, Shaha Mahomed, D. N. Moitra, S. C. Mozoomdar, D. N. Moitra, sr. ; S. N. Lahiri and Nalini Kant Chowdhury.

COMMERCIAL.

Bengal Silk Co., Ld. :—*Genl. mangr.*, Thomas G. Rice. *Asst. mangrs.*, C. A. Dubas and W. V. Weston. *Assts.*, H. MacOwan, B. O. Jones and T. F. Morton. *Mang. agts.*, Lyall, Marshall & Co., 25, Mangoe Lane, Calcutta.

B. Pramanick, S. N. Shaha, D. Pramanick, K. G. Shaha, Gonesh Behari, Krishta Paul, Chandranath Pramanick, Chandra Sekhor Pramanick, merchts. and bankers, Natore.

Bani Printing Press :—*Proprs.*, Anukul Chandra Chakravarty & Sudarshana Chakravarty. *Printer*, Bhagabati Charan Mondol. *Mangr.*, Nilratna Bhowmick.

Medl. practnrs., H. N. Ghosh, M.B., Hetamkhan ; Kedareswar Acharjee, M.B., Meapara ; C. N. Chaudhuri, L.M.S., Koemarpara ; A. K. Bhaduri, L.M.S., Ghoramara ; N. N. Sanyal, L.M.S., Ranee Bazar ; S. C. Roy, L.M.S., Sahib Bazar ; A. C. Mozumdar, L.M.S., Ghoramara ; M. M. Chowdhuri, L.M.S., Ranee Bazar ; G. B. Moitra, V.L.M.S., Ghoramara ; and J. K. Chakravarty, V.L.M.S., Ranee Bazar.

DIGAPATIYA ESTATES.

Mangr., Tarani Charan Chatterjee. *Asst. mangr.*, Girija Sankar Choudhury, B.L. *Sub-mangrs.*, Deva Nath Mozumdar, Sudder ; Woomesh Chandra Moitra and Nobin Chandra Roy. *Auditrs.*, Sreeram Chandra Saha and Lalit Mohan Chakravarty. *Peshkars.*, Bonkesh Chandra Chaudhury and Sarat Chandra Moitro. *Engr.*, Trailakhya Nath Goswamy. *Acct.*, Chandra Kanta Karkun. *Jamanavis*, Kanai Lall Shaha. *Treasrs.*, Kedar Nath Goswamy. *Munshi*, Bani Madhab Sirkar. *Nishasthanavish*, Durga Nath Shaha. *Recd.-kpr.*, M. Khandakar. *Press supdt.*, Ananda Chandra Das Gupta. *Persnl. asst. to the Maharaja, Bahdr.*, Kali Das Majumdar, offg. *Pte. secy.*, Nagendra Nath Bhattacharjee, B.A. *A.-D.-C.*, Brojo Lall Chaudhury. *Medl. offr.*, B. B. Chatterjee, M.B. *Hd. mr., P. N. H. Schl., Sudder*, Jogendra Chandra Banerji, B.A. *2nd mr.*, Gopendra Krishna Sinha, M.A. *Hd. mr., P. N. H. schl., Narkhila*, Josoda Nandan Niogi, B.A.

NATTORE ESTATE.

Maharaja, Maharaja Jagadindra Nath Roy. *Maharaj Kumar*, Jogindra Nath Roy. *Pte. secy. & vakil, H. ct.*, Rama Kanta Bhattacharyya, B.A., B.L. *Dewan*, K. C. Bhoumic, B.A., B.L. *Supdt.*, Srinath Chakravarti. *Asst. supdt.*, Chandra Nath Chowdhuri. *Tutor guardian to the Maharaj Kumar*, Rajani K. Majumdar, B.A. *Peshkar*, R. B. Roy. *Supdt. of forest*, Joy Gobinda Sarkar. *Insprs.*, J. N. Lahiri, G. C. Chakravarti, S. S. Chakravarti and J. C. Lahiri. *Supdt. of palace*, Ashutosh Bhattacharji. *Estate doctors*, K. M. Ghosh, charitable ; T. P. Sarswati, dispensary ; and J. D. Chakravarti, personal staff.

RAJAHPORE ZEMINDARY.

(P. O., Sara ; Tel. stn., Gopalpore, E. B. S. Ry.)
Propr., M. M. Crawford. *Mangr.*, W. E. Tayler.

ZEMINDARS.

Maharaja Jugatindra Nath Roy, Bahdr., Raja Ranges Narain Roy, Rajshahi ; Raja Sasi Sikhareshwar Roy, Bahdr., Tahirpur ; Raja P. N. Roy, Kumar B. K. Roy, Kumar H. K. Roy, Kumar S. K. Roy, Digapatiya ; Rani Hemanta Kumari Devi, Sarnomoyee Devi, Kaliranjan Lahiri, Bahdr., Putea ; Kumar Promoda Ranjan Lahiri, Rangpur ; Gopalindro N. Roy, Rajshahi ; Sri Sundary Devi, Nadia ; Rani Shama Sundary Devi, Rajshahi; Tara Nath Chowdhury, Lalor ; Gyanda Sundary Devi, Biaghat ; Saroda Kanto Chowdhury, Gopal Chandra, Mukerjee, Bisha ; Rajkumar Sarkar, Har Kumar Sarkar, Karachamia ; Abhendro Nath Chowdhury, Lalor ; Kunya Mohun Moitra, Talanda ; Tarakesvar Roy, Romoni Kanta Roy, Chagaon ; Lolit Mohun Moitro, Talanda ; Doorga Prosad Lahiri, Ballihar;

Digitized by Google

B. M. Debya, Darikashi; Mohini Mohun Bisi, Joary; Jibanti Nath Khan, Suresh Chundra Lahiri, Khajura; Ramani Mohan Mullick, Nistarini Gupta and Surendra Narayan Roy, Kittaly; Madhu Sudan Mullick, Rama Prosad Mullick and Ashutosh Mullick, Kashiadanga; Robert Watson & Co., Ld., Kedar Prasanna Lahiri, Kashimpur; Kumar Saradindra Nath Roy, Balihar; Kumar Gopal Das Roy Chowdhury and Kumar Krinkarista Roy, Dabalhati.

INDIGO & SILK FACTORIES AND RESDTS. THEREAT —*See* Separate Section—"INDUSTRIES."

RAMPUR BOALIA—Sudder Station of Rajshahi.

RAMPUR STATE (ROHILKHAND)—United Provinces.

A Native State in Rohilkhand under the Political Superintendence of the Government of the United Provinces of Agra and Oudh, lying between 28° 25′ and 29° 10′ N. Lat.; and 78° 54′ and 79° 28′ E. Long. Bounded on the North by the Tarai District; on the East by Bareilly; on the South by Budaun; and on the West by Moradabad. Area, 945 square miles. Population, 533,212. Languages spoken:—Rohilla and Hindustani.

The Capital, bearing the same name, and the residence of the Nawab, is situated in Lat. 28° 48′ 30″ N.; and Long. 79° 5′ 30″ E.; on the left bank of the Kosila River, about 18 miles due East from Moradabad Town.

Ruler:—MAJOR H. H. FARZAND-I-DILPIZIR DAULAT-I-ENGLISHIA NAWAB MOHAMMAD HAMID ALI, KHAN BAHDR.

STAFF.

Pte. secy.—
G. A. Phillips.
Aides-de-camp—
Maj. Mohd. Afzal Khan.
Capt. Mahmood Shah Khan.
Capt. Fatehyab Khan, Bahdr.
Capt. Meher Shah Khan.
Capt. Sayidulla Khan.
Chf. secy.—
Sahibzada Abdussamad Khan.
Home secy.—
Sahibzada Mustafa Ali Khan.
Asst. do.—
Mir Ali Haider.
Mir munshi ijlas—
Munshi Lalta Pershad.

FOREIGN OFFICE.

Hd. clk.—
M. Idris Ahmead, B.A.
Mir munshi—
M. Bhagat Behari Lal.

POLITICAL OFFICER.

Poltl. offr., Hon'ble A. W. Cruickshank, C.S.I., I.C.S., commsr., Rohilkhand divn. ... 3,166

MINISTER AND HIS STAFF.

Minister—
Shaikh Mohammad Abdul Ghafur, P.C.S.
Persnl. asst. to minister—
Risaldar Mahmood Ali Khan.

JUDICIAL AND REVENUE OFFICERS.

Hakim, sadar—
Risaldar Mahmood Ali Khan.
Nazim—
Sahibzada Saadat Yar Khan.
Dist. & sess. judge—
Haji Mohd. Ali Khan.
Chf. magte.—
Khan Bahdr. M. Ahmad Husain.
Asst. magte.—
S. Mohamad Ibrahim Ali Khan.
Spcl. magte.—
S. Mustafa Ali Khan.
Fort magte.—
Lt. Abdul Ghani Khan, comdt., Fort.
Judge, s. c. ct.—
Mohamed Imadulla Khan.
Treasy. offr.—
B. Raj Bahdr.
Offr. in chge. of outside property—
Sahibzada Mahmood Ali Khan.
Settlmt. offr.—
Mohd. Hashmat Ali Khan.
Sherstdr., sadar—
Lala Nand Kishore.
Treasr.—
Sahu Brij Bhukan Saran.
Pay-mr.—
Pandi Dori Lal.

MEDICAL.

State surgn., Dr. N. J. Billimoria, L.R.C.P. & S. *Asst.-surgn.*, Dr. Keshava Lal Jai Shanker Dholakia, L.M.S. *Lady doctor*, Miss A. Christian.

POLICE.

Supdt., C. Hamilton. *Asst. supdt.*, Sayed Murtaza. *City inspr.*, Imdad Husain. *Cir. inspr.*, Fida Ali Khan.

MILITARY.

Comdt. of the State Army, Major Sahibzada Hasan Raza Khan.
Stn. staff offr., Capt. Fatehyab Khan, Khan Bahdr.
Orderly offr., Jamadar Abdul Qadir Khan.
Comdt., infy., Lt. Ali Hasan Khan.
Comdt., Impl. Serv. Lanc., Capt. Saidulla Khan.
Comdt., State sqdn., Lt. Md. Shuaib Khan.
Comdt., artly., Lt. Dwarka Singh.
Comdt., Alighol, Capt. Mahmood Shah Khan.
Comdt., Gurkhas, Subedar-maj. Madan Singh.
Comdt., Fort, Lt. Abdul Ghani Khan.
Bandmr., J. Neaves.

PUBLIC WORKS.

Chf. engr., W. C. Wright. *Exe. engr.*, Shama Charan Ghosh. *Supvsr.*, Nand Lall.

EDUCATIONAL.

Dir. of edcn., Munshi Sherzaman Khan.
Hd. mr., Ahmad Husain Khan, B.A.
MADRASSA I-ALIA—*Prinpl.*, Moulvi Tayab Arab.

LOCAL.

MUNCPLTY.—*Chairman*, Haji Mohammad Ali Khan. *Vice-chairman*, Ahmad Hussain Khan, Khan Bahdr. *Secy.*, Sahibzada Mohd. Saadat Yar Khan.

COMMERCIAL.

Ford & Macdonald, P. W. D. contrs.:—*Agt.*, Kishen Lal.

Rohilkhand Rice Agency:—*Propr.*, S. B. Das. *Mangr.*, S. D. Dayal.

Sahu Ratan Lal Benarasi Das, bankers and commsn. agts.

Digitized by Google

RANCHI—Bengal.

A District in the Chota Nagpur Division, under the Lieutenant-Governor of Bengal, lying between Lat. 22° and 23° 30′; Long, 84° 8′ and 85° 55′ 30″. It is bounded on the North by Hazaribagh; on the West by Palamau and the Native States of Sirguja, Jashpur and Gangpur; on the South by Gangpur and Singbhum; and on the East by the District of Manbhum. Area, 7,128 square miles. Population, 1,187,925. Languages spoken:—Hindi, Moondari, Uraon and Khari a.

Sudder Station:—RANCHI, 240 *miles from Calcutta, 75 miles from Purulia, and 120 from Giridhi Railway Station.*

Sub-Division:—Gumla. The nearest Railway Station is Purulia on the Bengal-Nagpur Railway.

JUDICIAL AND REVENUE OFFICERS.

Commsr., Chota Nagpur divn.—
F. A. Slacke, I.C.S. ... 3,166
Judl. commsr., R. R. Pope, I.C.S., on lve.
H. W. C. Carnduff, I.C.S., offg. ... 2,500
Depy. commsr. & sub-judge—
W. Maude, I.C.S. ... 2,250
Jt.-magte. & depy. collr.—
T. C. Macpherson, I.C.S. ... 766
Cant. magte., Lt. P. A. Maxwell, 3rd Brahmans.
Asst. magte. & collr., J. F. W. James, I.C.S. ... 400
Sub-divnl. offr., John Reid, I.C.S., Gumla ... 500
Settlmt. offr., E. Lister, I.C.S. ... 1,233
Asst. settlmt. offr., C. W. E. Conolly ... 250

Depy. magtes. & depy. collrs., Girindra Chandra Banerjee, 500; Nogendra Nath Dutt, 300; H. A. Lane, 250; and E. A. Oakley, 200.

Spcl. excise and income-tax depy.-collr., Manmatha Nath Sarcar, 250.

Munsiffs, Sosi Bhusan Sen, 400; Abinash Chandra Chakravarty, offg.; and Upendra Nath Bhanja, Gumla, 300.

Spcl. sub-regtr., Moulvie Abdul Wali.

Hony. magtes., Ranchi, Woodhub Chandra Roy, Rai Sahib Nava Krishna Roy, Hurdutt Roy, Bholanath Sircar, Tara Chand Sen, P. K. Nandi, Jogendra Nath Roy and Lal Harak Nath Sah Deo; *Lohardaga*, Mahomed Yusuf, Kasi Nath Rout and Lal Mirtunjoy Nath Sahi Deo.

MEDICAL.

Civil surgn., Maj. R. H. Maddox, M.B., I.M.S., 550. *Asst. surgn.*, Jotendra Nath Bose, L.M.S.

DUFFERIN HOSPTL.—*Female hosptl. asst.*, Miss P. B. Pal.

RANCHI VETY. HOSPTL.—*Vety. asst.*, B. Mitter.

POLICE.

Dist. supdt., C. E. Briscoe, 700. *Insprs.*, Ram Brikh Singh, Gumla, 100; Benode Behari Sircar, Ranchi, 100; and Sayed Abdus Subhan, Lohardugga, 100. *Hd. clk.*, Hungseswar Banerjee.

PUBLIC WORKS.

SUPDG. ENGR., WESTN. CIR.—*Supdg. engr.*, E. R. Gardiner, 1,100. *Hd. asst.*, Nobin Ch. Banerjee, 150. *Assts.*, Rakhal Das Roy, 100; and others. *Estmtr.*, Brojendra Ghose.

WESTN. CIR., CHOTA NAGPUR DIVN.—*Exe. engr.*, C. P. Ward, 850. *Asst. engr.*, Jnananjan Saha, 350. *Supvsrs.*, Sita Prasunno Roy, Chaibassa, 200; Kirtibash Maitry, Purulia, 200; Kherode Chunder Mookerjee, Burhi, 150; and Jadub Chunder Talopatra, Hazaribagh, 150. *Overs.*, Jotindra Nath Banerjee and E. Stuart, tempy., Hazaribagh, 100. *Acct.*, Jogesh Chunder Chatterjee, 150. *Hd. clk.*, J. Saviel.

LOCAL—*Dist. engr.*, Jagadis Chandra Roy, 350. *Overs.*, Hari Charan Mukerjee. *Hd. clk. & accts.*, Shibokali Mukerjee.

SURVEY.

CHOTA NAGPUR TRAVERSE SURVEY—*Supdt.*, T. W. Babonau.

MILITARY.

BENGAL COMMAND. RANCHI CANT.

Comdg., Lt.-col. L. C. H. Stainforth, 3rd Brahmans.
Stn. staff offr. and cant. magte., Lt. P. A. Maxwell, 3rd Brahmans.
Sr. medl. offr., Capt. G. Y. C. Hunter, I.M.S.
TROOPS—Chota Nagpur Mtd. Rifles and 3rd Brahmans.

VOLUNTEER HD.-QRS.

Comdg., Maj. F. A. Slacke, I.C.S. on lve.; Capt. A. T. Peppé, offg.
Adjt., Lt. J. Norwood, V.C., 5th Dn. Gds.
TROOPS—Chota Nagpur Mtd. Rifles.

ECCLESIASTICAL.

SEE OF CHOTA NAGPUR—*Bishop*, Right Revd. J. C. Whitley, Ranchi.
(SEE **also Ecclesiastical Directory, Bengal.**)
ST. PAUL'S CATHDL.—*Chapln.*, Revd. E. H. Whitley, B.A.
CHOTA NAGPUR ANGLN. MISSN.—*S. P. G. missnr.*, Revds. E. H. Whitley, B.A., Ranchi; G. H. Lusty and K. W. S. Kennedy, M.B.
DUBLIN UNIVERSITY MISSN.—*See* Hazaribagh.
GER. EVANGL. LUTHN. GOSSNER'S MISSN., Chota Nagpur Divn., *Ranchi—Missnrs.*, Revds. Dr. A. Nottrott, E. Müller, M. Klein and W. Stauber and P. Wenzlaff and F. Yeschke. *Gumla*, Revd. C. Mehl and F. Graetsch. *Lohardagga*, Revd. G. Beckmann and T. Szallies. *Chainpur*, F. Gohlke and C. Delmlow. *Kinkel*, A. John, I, and A. Motzkur. *Khutitoli*, O. Gemsky and A. John, II. *Takarma*, P. Eidnäs. *Chakradharpur*, O. Hertzberg. *Govindpur*, W. Kiefel and M. Schütz. *Burju*, C. Püsching and Th. Rotte. *Chaibassa*, E. Wueste, & P. Gerhard. *Purulia*, F. Hahn and P. Wagner. *Koronjo*, H. Yudaschke. *Kumarkela*, C. Pape and A. Köppen. *Hazaribagh*, F. Boy. *Jala*, Th. Rotte. *Tamar*, W. Diller. *Karimati*, A. Lange. *On furlo.*, Revds. C. Lokies, F. Kasten, Fr. Pape and B. Lauzemis.
R. C. MISSN.—*Missnr., Ranchi. Manresa House*, Revd. Fr. S. Grosjean, rector; Revds. H. Nicolas, S.J.; A. Scharlaeken, S.J.; C. Sapart, S.J.; W. Norman, S.J.; J. B. Laurent, S.J.; P. Van Mulken, S.J.; A. Verhoustraetens, S.J.; P. Considine, S.J.; Bros. F. Van Aken, S.J.; J. D'Cruz, S.J.; J. Paquis, S.J.; P. Mondal, S.J.; and F. Saenen, S.J. *Karra*, Revd. E. Van Hecke, S.J. *Khumti*, Revds. H. Vandaele, S.J.; and W. Frencken, S.J. *Mandor*, Revds. J. Walrave, S.J.; and E. Conoy, S.J. *Sarwada*, Revds. J. Hoffmann, S.J.; and C. Nuyens, S.J. *Torpa*, Revds. P. Vanden Bon, S.J.; and V. Christophe, S.J. *Noatolli*, Revds. L. Coppens, S.J.; and A. D. Hoop, S.J. *Sasoo (Gumla)*, Revds. C. Bretandeau, S.J.; and J. Ford, S.J. *Tongo*, Revds. A. Stoffels, S.J.; and C. Bouckhout, S.J. *Katkahi*, Revds. P. Vander Linden, S.J.; and J. De Duree, S.J. *Kurdeg*, Revd. E. De Gryse, S.J. *Samtolli*, Revd. E. Van Robays, S.J. *Rengarih*, Revds. L. Cardon, S.J.; and J. Desmet, S.J. *Palamau dist., Mahuadaud*, Revd. Frs. P. Dehon, S.J.; and F. Ory, S.J. *Singhbhum dist., Chaibassa*, Revd. Fr. A. De la Croix, S.J.

EDUCATIONAL.

Depy. inspr. of schls., Kedar Nath Mukerjee, B.A., 125; and six sub-insprs.
RANCHI ZILLA SCHL.—*Hd. mr.*, Bholanath Sarkar, M.A. *Asst. hd. mr.*, N. Chakrabarty, M.A.; and three asst. masters.
GOVT. INDUSTRIAL SCHL.—*Supdt.*, A. D'Silva, 150.
RANCHI TRAINING SCHL.—*Hd. mr.*, Hira Lal Bhattacharyya, 100; and four assts.
ST. PAUL'S ANGLN. MISSN. SCHL.—*Hd. mr.*, P. K. Nundy, 100; and eight assts.
GER. EVANGL. LUTHN. AND BERLIN MISSN. H. E. SCHL.—*Prinpl.*, Revd. E. Müller. *Asst. prinpl.*, Revd. M. Klein. *Assts.*, Revd. W. Stauber and Revd. C. Mehl.
ST. JOHN BERCHMAN'S R. C. SCHL.—*Dir.*, Revd. Fr. P. Van Mulken, S.J. *Assts.*, Revd. Fr. P. Considine, S.J.; Bros. P. Mondal, S.J.; J. Piron, S.J.; and six lay tchrs.

Digitized by Google

URSULINE CONVENT SCHL.—*Lady supr.*, Revd. Mother Gonzaga.

LOCAL.

DIST. BD.—*Chairman*, W. Maude, I.C.S. *Vice-chairman*, A. W. Watson, I.C.S. *Engr.*, Jagadish Chandra Roy. *Ovsr.*, Hari Charan Mukerjee. *Acct.*, Joya Narayan Sahoy.

MUNCPLTY.—*Chairman*, W. Maude, I.C.S. *Vice-chairman*, Radha Gobind Chowdhuri. *Health offr.*, Maj. R. H. Maddox, I.M.S. *Hd. clk. & acct.*, Gooroo Charan Mukerji. *Ovsr.*, ——.

ARYA SOMAJ—*Presdt.*, Balkrishna Sahay. *Secy.*, Jadunandan Singh. *Librn.*, Ugrah Narayan. *Treasr.*, Jayanarayan Sahay.

BRAHMO SOMAJ—*Secy.*, Tripura Ch. Roy.

HARI SABHA—*Secy.*, Nava Krishna Roy and four assts.

GOVERNMENT OFFICES.

COMMSR.—*Persnl. asst.*, Rakhal Mohan Banerjee, 400. *Sherstdr.*, Tripura Ch. Das, 120—200. *Poltl. clk.*, Krishna Nath Dutt, 100. *Peshkar*, Horish Ch. Ghotak. *Hd. clk., genl. dept.*, Dasarath Lal, 100. *Clks.*, Troylokya Nath Biswas and Goshto Behari Sen. *Hd. clk., wards dept.*, Goshtu Behari Singh and two clks.

JUDL. COMMSR.—*Sherstdr.*, Abhoycharan Basu, 200. *Hd. clk.*, Umapada Mitter, 120. *Asst.*, Munshi Wahid Ali. *Acct.*, David Benod Singh. *Recd.-kpr.*, Mathura Prasad. *Peshkar*, Silwant Sahai. *Nazir*, K. M. Bhattacharji.

DEPY. COMMSR.—*Hd. clk.*, Rampada Roy. *Reve. sherstdr.*, Chakun Lall. *Crimnl. ditto*, Jagdeva Prasad. *Treasy. acct.*, A. K. Mukherji. *Treasr.*, Nanda Kishore Lal. *Mangr., wards and encumbd. estates*, Sri Nath Dutt. *Income-tax assr.*, Aswani Kumar Dutt. *Kanungo*, Upendra Nath Roy. *Reve. nazir*, Brojo Kumar Banerjee. *Excise depy. inspr.*, A. Almeida, 100. *Reve. peshkar*, Munshi Prameshwar Sahay. *Crimnl. peshkar*, Nobo Kumar Chowdhury. *Reve. recd.-kpr.*, Moulvi Golam Quadir. *Crimnl. ditto*, Munshi Harpershad. *Sub-divnl. hd. clk. and sherstdr.*, Munshi Baldeva Sahai, Gumla.

POSTAL & TEL.—*Postmr.*, Syad Abbas Ali, 140; and four assts.

JAIL—*Supdt.*, Maj. R. H. Maddox, I.M.S. *Jailor*, Ajodhyanath Sen, 175.

LAW.

BAR LIBRY.—*Hony. secy.*, Hon. K. P. Ghosh, M.A., B.L.

Bars.-at-law, R. C. Roy and M. Ismail.

High ct. vakils, Panchcowry Dey, B.L., govt. pleader; Devendralal Bose, B.L.; Khetra Chundra Ghose, M.A., B.L.; and Basant Kumar Bannerjee, B L

Pleaders, Saroda Kumar Aikath, B.L.; Kalipodo Ghose, M.A., B.L.; Suresh Ch. Mitter, B.L.; Gopal Ch. Chowdhuri, Radha Gobind Chowdhuri, M.A., B.L.; Jagatpal Sahay, Purna Ch. Singha, B.L.; Balkishen Sahai, Ekkori Sen, B.L.; Koilash Ch. Biswas, B.L.; Surendro Nath Chowdhry, Nand Kumar Lal, Gorucknath, Sheo Gobind Tewari, Jitendralal Bose, M.A., B.L.; Joykali Dutt, M.A., B.L.; Sarat Chandra Roy, M.A., B.L.; Asutosh Roy, B.L.; Sarat Chandra Banerji, M.A., B.L.; Birkissore Sahay, Brojendrolal Bose, B.L.; Norendralal Bose, M.A., B.L.; and Santosh Kumar Banerjee, B.L.

COMMERCIAL.

Bengal Timber Trading Co., Ld., Panposh :—*Forest mangr.*, F. D. Whiffin. *Asst.*, C. H. Wright. *Agts.*, Jardine, Skinner & Co.

Chota Nagpur Banking Assocn., Ld.:—*Dirs.*, Rai Nava Krishna, Rai Saheb; and Hon. Kalipada Ghosh, M.A., B.L. *Mangr.*, U. N. Majumdar. *Solctr.*, R. G. Chaudhuri.

Chota Nagpur Carrying Co., Ld., carrying passengers, parcels and goods between Hazaribagh and Giridih, Ranchi and Purulia, and Hazaribagh and Ranchi :—*Dirs.*, Rai N. K. Roy Sahib and Hon. K. P. Ghosh, M.A., B.L. *Agt.*, Bidhoobhusan Mazumdar. HD. OFFICE—Hazaribagh. *Bch. offices* at Ranchi, Purulia and Giridih.

Dwarka Nath & Bros., genl. merchts. & wines and miscellaneous articles.

Girindra Nath Roy, Tara Prosonno Roy Chowdhry, J. N. Bose, N. C. Mitter, H. N. Mitra, A. C. Dutta, Shib Ram Mistri, Fazloo Rahman and K. N. Roy, builders and road contrs.

Hukum Chand Hardatrai, Hurdutt Roy, Lokeram, Joygobinda Lal, Dhuramull Nurmull, Motiram Lokooram, Bheemraj Bhooramal, Pandit Jawin Lall, Goverdhan Mirzamal and Darasatulla & Co., bankers and merchts.

Kally Charan Bhattacharya, tailor and contr. :—*Propr.*, K. M. Bhattacharji. *Asst.*, A. T. Bhattacharji.

Kumar, C., and Mookerjee, C. C., photgphrs.

Kumar, N. & B., oilman stores and commsn. agts.

Munshi Mohammed Abusyid, forwdg. agt. and carriage dâk propr.:—*Hd. agt.*, Munshi Sadruddin.

Ram Lall, bookseller and stationer. *Assts.*, Thakur Prasad and Basoo Prasad.

Ranchi Central Medl. Hall :—*Propr.*, Dr. Behary Lall Bose.

Ranchi Medl. Hall :—*Propr.*, Dr. Kristo Dass Dass.

Ranchi New Medl. Hall :—*Propr.*, Mohanando Ghosh.

Ranchi Tradg. Corpn., Ld., dealers in cloth, statnry., &c.:—*Mang. dir.*, Radha Gobinda Chowdhry. *Secy.*, Sarat Ch. Banerji.

Roy, J. N., B.A., medl. (homœ.) practnr.

Tegally Mistri, coach builder.

Thakur Prasad, propr. of lac facty.

Genl. merchts., Dwarkanath Bros., Abdul Gaffur and Murad Alie and Darasatoola & Co.

CLUBS.

RANCHI CLUB, RANCHI.

Established, 1877.

Election—By ballot. *Entrance fee*—Rs. 32. *Subscription*—Rs. 6 and 8 monthly. *Presdt.*, F. A. Slacke, I.C.S. *Hony. secy.*, Maj. R. H. Maddox, I.M.S.

UNION CLUB, RANCHI.

Entrance fee—Rs. 4. *Subscription*—As. 8 to Rs. 2 monthly. *Secy.*, P. Dey.

CHOTA NAGPUR RAJ.

H. H. MAHARAJ PERTAB UDAI NATH SHAH DEO.

Mangr., A. T. Peppé. *Asst. mangr.*, A. B. Burton. *Naib*, Lall Suruj Nath Deo.

ZEMINDARS.

Maharaj Kumar Baralal Nawal Kishwar Nath Sahi Deo. Gosh Palkot; Maharaj Kumar Jagat Mohun Nath Sahi Deo, Gush Hurhuri; Maharaj Kumar Thakur Jitnath Sahi Deo, Basargarh; Rajkumar Thakur Gajaraj Sahi Deo, Kairo; Rajkumar Upimohan Nath, Tamar; and Jimidar Srinibas Hukum Singh, Biru.

RESIDENTS AT DORUNDA CANT.

J. Burton, W. H. Burton, R. H. Burton, T. C. Simpson, J. Binning, O. C. V. Johnson, J. Leslie and H. Cloete.

TEA PLANTATIONS AND RESDTS. THEREAT—*See* Separate Section—"INDUSTRIES."

LIST OF STREETS AND RESIDENTS.

Amlatola road—Balkrishna Saha.

Booty road—1 C. R. K. Mears; 2 C. E. Briscoe; 3 Settmt. Offrs.' Qrs., E. Lister.

Church road—Scott; 54 A. D'Silva and Govt. Indstrl. Schl.; 55 Miss Ingle; 57 Eng. Missn. Girls' Schl.; 58 Revd. G. H. Lusty; 60 Rt. Revd. Bishop Whitley, Revd. E. H. Whitley and Miss Whitley; 61 St. Paul's Cathdl.; 63 High Schl.; 63*a* Missn. Dispy., Raja of Bonai.

Circular road—1 C. P. Warde; 2 Mukhtear Khana, M. Ismail, dâk bungalow, circuit-house. Ranchi Jail, North entrance, Settmt. Officer's

Digitized by Google

Office of Traverse Srvy., T. M .Babonau, Balkrisna Sahoy's garden-house.

Dinabundoo's street—16 Dinabundo Banerjee, Suresh Chandra Mitra.

Dorunda road—Angln. Missn. Cemetery, Miss Whippen, St. Paul's Cathdl., Rt. Revd. Bishop J. C. Whitley, Revd. E. H. Whitley and Miss Whitley.

Hindpiri Centl. street—13 J. W. DeVaz.

Jogut Pal street—Jogal Pal Sahoy.

Jail road, East—1 Convent Schl., P. Dey, J. C. Roy, H. Lane, K. C. Ghosh, Brahmo Somaj, Girls' School.

Club road—Ranchi Club; W. H. P. Driver.

Jail road, West—Ranchi Jail and Police lines and N. K. Roy, Rai Saheb.

Kutcherry road—19 Regtn. Office; 20 Office of Sub-judge; 21 Lock-up; 22 Office of D. S., Pol.; 23 Judl. Commsr.'s Ct. and Commsr.'s Office; 25 Muncpl. Office; 26 Office of Dist. Bd.; 27 Muncpl. Godown; 28 P. W. D. Stores; 29 Dist. Bd. Stores and Settmt. Office.

Kutcherry row—1 Maharajah's Office; 2 Depy. Commsr.'s Ct., Offices and Treasy. and Munsiff's Ct.

Main road—1 R. R. Pope, I.C.S., judl. commsr.; 92 Govt. Zilla Schl.; 93 Ranchi P. O.; 94 Ranchi Charitable Hosptl.; 117 John Theophil; 143 A. Almeida, Vety. hosptl., Vety. asst. B. Mitter; 147 Ger. Missn. Compound, Revd. Müller; 148 Ger. Missn. Ch.; 149 Revd. W. Stauber, Revd. M. Klein and Revd. C. Mehl; 150 Ranchi Club; 152 Sergt.-Maj. V. Bearpark; 153 T. F. Peppé; 154 Miss Handley, A. W. Watson, E. R. Gardiner, Maj. R. H. Maddox, I.M.S., Pt. Ramlal, bookseller, Lower bazar post office; 156 Ranchi New Medl. Hall; 208 Ranchi Pol. Stn.; 209 Chota Nagpur Carrying Co., Bidhu Bhusan Mazumdar; 210 F. A. Slacke, I.C.S., divnl. commsr.; 211 Vern. Schl.; 305 W. Maude, I.C.S.

Nilratan Banerjee street—B. C. Banerjee and S. C. Banerjee.

Purulia road—1 Lady Dufferin Hosptl.; Miss B. P. Paul; 2 Chota Nagpur Banking Corpn.; 3 D. L. Bose, J. L. Bose, B. L. Bose and N. L. Bose; 4 Ursuline Convent & Girls' Schl., Mother Gonzaga; 5 The R. C. "Presbytery," Revd. Fr. C. Vandendriessche, S.J., Ashutosh Mukerjee; 27 R. C. Coffee Garden; 28 "Manressa House;" Revd. Frs. J. Braet, S.J.; W. Norman, S.J.; C. Sapart, S.J.; J. B. Laurent, S.J.; P. A. Van Mulken, S.J.; H. Nicolas, S.J.; A. Verhoustraeten, S.J.; and Bros. E. Sabaa, S.J.; J. D'Cruz, S.J.; T. Pacquis, S.J.; and F. Van Acken, S.J.; 29 St. John Berchman's R. C. Boys' Schl.; 30 R. C. Dera Khana; 31 Monmohan Ghatak.

Tharpakhna road—1 Medical Hall; 2 Dr. N. C. Mitra, W. C. Roy, Capt. E. R. Parry, I.M.S.; and Benode Behary Mitter.

Union Club street—Dr. J. N. Bose, R. G. Chowdhry, Union Club and Bamandas Mukerjee.

RANGOON—See Burma Directory.

RANGPUR—Bengal.

A District in the Rajshahi Division, under the Lieutenant-Governor of Bengal, bounded on the North-East by Jalpaiguri; on the North-West by Kuch Bihar; on the East by the River Brahmaputra, separating it from Goalpara and Maimansing, on the South by Bogra, and on the South-West and West by Dinajpur. Municipal area, 8 square miles. District area, 3,486 square miles. Population, 2,154,181. The District lies in N. Lat. between 25° 2′ and 26° 19′; and E. Long. 88° 47′ and 89° 55′. Language spoken:—Bengali.

Sub-Divisions:—RANGPUR, NILPHAMARI, KURIGAON AND GAIBANDA.

Dâk Bungalows at Rangpur, Kurigaon, Kawnia, Jalpaiguri and Silliguri.

JUDICIAL AND REVENUE OFFICERS.

Dist. & sess. judge—
W. N. Delevingne, I.C.S., offg. ... 2,000

Magte. & collr.—
R. C. Hamilton, I.C.S. ... 1,300

Sub-judge—
Jogendro Nath Ghose ... 800

Depy. magtes. and collrs., Sadar, Basanta Kumar Raha, 400; Bepin Behari Banerjee, 300; and Sarat Chandra Bose, 250.

Sadar sub-depy. magtes., Broja Nath Roy, 100; and Chintaharan Chatterjee, 175.

Sub-divnl. offrs., Bhaba Taran Chatterjee, Kurigram, 400; Kumud Bandhu Das Gupto, Gaibanda, 300; and Prokas Chandra Sinha, Nilphamari, 500.

Munsiffs, Sadar, Ram Lall Dass, 300; and Bamandas Mukerjee, 250. *Kurigram*, Tincouri Chaudhri, 300; Jatindra Chandra Bose, 210. *Gaibanda*, Tarak Nath Das, 400; Moti Lal Roy, 200. *Nilphamari*, Hemendra Lal Sinha, 200; Romesh Chandra Bose, 300.

Spcl. sub-regtr., Rusheed-ul-Nabi.

Hony. magtes., Sadar, Abdul Mazid, Chowdhry Khan Bhadhur; Mahanta Sumerugiri Goswain, Mahomed Mazam Mal, Annada Prasad Sen, Jadabeshwar Tarakaratna, Guru Prosunno Lahiri, Radha Raman Majumdar, Kumar Mohendra Ranjan Roy Chowdhuri, Ganga Nath Roy, Annada Mohan Rai Chowdhury, Tripura Charan Bhatta, Mritunjoy Rai Chowdhury, Manindra Chandra Roy Chowdhury, Jotindra Mohon Roy Chowdhury and Purna Chandra Roy Chowdhury. *Nilphamari*, Munshi Darajuddin Ahmed, Dharanidhar Chakrabarti, Munshi Basiruddin Ahmed, Mirza Moharam Bader Mohammed Chowdhury, Hazari Lal Sarker, Kamakshya Prosad Bondapadhya and Surendra Nath Ganguly. *Saidpur*, C. L. Taylor, Bijoy Nath Roy Chowdhury, Shibendra Nath Roy Chowdhury and Chikan Lal Roy. *Gaibanda*, Kali Krishna Chowdhury, Jasaratoollah Chowdhury, Sosi Lochun Mozumdar, Abhoya Charan Sen, Abdul Latif, Abdul Hamid and Abu Asad Abraham Sabir. *Kurigaon*, Jadubando Chuckerbutty, Ramakanta Dey Sirkar, Janaki Nath Dutt, Mahomed Saheb Abu Yusuf Sabir, Gopal Das Roy Chowdhuri, Joges Chandra Roy Chowdhury, Srinath Mitra, Satya Ranjan Das Gupta and Joges Chandra Roy.

MEDICAL.

Civil surgn., Capt. M. H. Thornley, I.M.S., 500.

Assts. surgn., Mohendra Nath Indra, Rangpur dispy. *Hospl. assts.*, Hari Podo Banerjee, Dwarika Nath Deb, Kurigaon sub-divn.; Nil Ratan Bose, Gaibanda sub-divn.; and Jagat Chandra Chakravatty, Nilphamari sub-divn. *Clk.*, Sarat Ch. Ghosh.

POLICE.

Dist. supdt., C. W. C. Plowden. *Inspr. in chge.*, Kheter Mohan Banerjee, 250. *Insprs.*, Gouri Ch. Chakervarty, 100; Shital Ch. Banerjee, 100; and Kalipodo Mukerjee, 100. *Ct. sub-inspr.*, Bijoy Gobinda Shaha. *Hd. clk.*, Rajani Kanta Moitra.

PUBLIC WORKS.

Rajshahi divn., Saidpur—Exe. engr., J. B. Gordon-Ralph, 475. *Acct.*, Ujjal Chandra Sen, 149. *Hd. clk.*, Rakhal Das Mukherjee. *Asst. acct.*, Ranapati Nath Roy. *Estmtr.*, Ambica Charan Banerjee. *Sub-ovsr.*, Lalit Mohan Das Gupta. *D'ftsman*, Sarat Chandra Dutt.

LOCAL—*Dist. engr.*, Ashutosh Lahiri, B.C.E., 700. *Assts.*, A. L. Roy, J. N. Dutt and C. M. Ghosh.

EASTERN BENGAL STATE RAILWAY SYSTEM.

(See Railway Directory.)

Digitized by Google

MILITARY.

VOLUNTEER CORPS.

Head-Quarters—Sealdah—SEE *Calcutta.*

EDUCATIONAL.

Depy. inspr. of schls., Tarini Kisor Bardhan, 150. *Sub-insprs.*, Hari Lal Saha and three others.

ZILLA SCHL.—*Hd. mr.*, Aghor Nath Ghosh, 125; and fourteen assts.

RANGPUR TRAINING SCHL.—*Hd. mr.*, Debendra Kumar Roy, M.A., 150. *Asst. mrs.*, Durga Prasanna Mukherjee and others.

B. G. TECHL. SCHL.—*Supdt.*, Sidheswar Shaha, 150.

LOCAL.

DIST. BD.—*Chairman*, P. C. Mitter, M.A. *Vice-chairman*, Bhabani Prosonno Lahiri. *Dist. engr.*, Asutosh Lahiri, B.C.E., 700. *Ovsrs.*, Amrita Lall Roy, 100; Jit Narayan Dutt, 100; and Chandra Mohan Ghose. *Hd. clk.*, Gourdas Roy, 100; and six clks.

MUNCPLTY.—*Chairman*, Sarat C. Chatterjee, B.L. *Vice-chairman*, Gopal C. Chaudhuri. *Engr.*, Atul Chandra Bose. *Health offr.*, Maj. N. P. Sinha, I.M.S. *Ovsr.*, Kanai Prasad Bose.

E. B. S. RY. MECHANICS' INSTE., Saidpur—*Hony. secy.*, R. Wight-Boycott. *Librn.*, Phani Bhusan Banerjee.

RANGPUR PUBLIC LIBRY.—*Hony. asst. secy.*, Satish Chandra Roy, B.L. *Librn.*, Krishna Sanker Chaudhury.

GOVERNMENT OFFICES.

JUDGE—*Sherstdr.*, Ananda Hari Bysack, on lve., 136; Kasi Sankar Chowdhury, offg., 110. *Translr.*, Annada Charan Das Gupta, offg. *Hd. clk.*, Jagadish Nath Mukherjea. *Nazir*, Sashi Bhusan Ghosal, offg. *Recd.-kpr.*, Jagat Kanta Neogi, offg. *Civil ct. amins*, Basanta Kumar Bhattacharjee and Hari Pada Banerjee. *Acct.*, Ambika Charan Mullick.

COLLR.—*Sherstdr.*, Chandra Bhushan Mukerjee. *Hd. clk.*, Bhuban Mohan Misra. *Treasr.*, M. C. Lahiri. *Recd.-kpr.*, Girindro Nath Banerjee.

MAGTE.—*Hd. clk. & sherstdr.*, Pryanath Maitra. *Peshkar*, Ishan Chandra Chakravarty. *Recd.-kpr.*, Troilakya Nath Chatterjee.

POSTAL & TEL.—*Supdt.*, *P. Os.*, Nanigopal Banerjee, B.A., Parbatipur, 250. *Postmrs.*, Bipin Behari Ganguly, Rangpur, 150; Haridas Mitter, Dinajpur, 100; and Monoranjan Roy, Bogra, 100. *Hd. clk.*, *supdt.'s office*, Jogendra Nath Nandi. *Insprs.*, Pramatha Nath Ghose, Rangpur; Haladhar Mazumdar, Dinajpur; and Kumaresh Chandra Chatterjee, Bogra.

JAIL—*Supdt.*, Capt. M. H. Thornley, I.M.S., 300. *Jailor*, Behari Lal Bhakat, on lve.; Ben iMadhab Bose, offg.

LAW.

PLEADERS' LIBRY.—*Secy.*, Md. Asaf Khan, B.L.

Vakil, Gopal Chandra Chakravarty, M.A., B.L.

Pleaders, Mahesh Chandra Sircar, LL.; Hira Lal Mitter, Umesh Chandra Gupta, B.L.; Satis Kamal Sen, B.L.; Ramlal Moitra, B.L.; Jadub Chandra Bhattachaji, B.L.; Baroda Prosad Bagchi, Rojoni Kanta Bhattacharjee, Uma Kanta Dass, B.L.; Taslim Uddin Ahmed, B.L.; Rojoni Kanta Neogi, Romesh Chandra Roy, Rojoni Kanta Chowdhry, B.L.; Kartick Chandra Bhattacharjee, B.L.; Krishna N. Bhattacharjee, B.L.; Jogesh Chandra Das Gupta, B.L.; Chandi Charan Mitter, B.L.; Basanta Kumar Ganguli, B.L.; Durga Das Bagchi, B.L.; Chandi Charan Roy Chowdhury, B.L.; Promothnath Dass Gupta, B.L.; Satish Chunder Roy, B.L.; Satish Chunder Chackravarty, B.L.; Md. Asaf Khan, B.L.; Shib Chunder Mozoomdar, Lall Behary Gupta, Pran Krishna Lahiri, Jogesh Chandra Das, B.L.; Charu Ch. Mazumdar, Jogesh Ch. Lahiri, B.L.; Jogendranath Chatterjee, B.L.; Dinanath Bagchi, B.L.; Dwarka Nath Roy, B.L.; Pramatha Nath Chowdhury, B.L.; Kunja Behari Mukerjee, B.L.; Sarat Chandra Chatterjee, B.L., govt. pleader; Surendra Nath Sen, B.L.; Rash Behari Mukerjee, B.L.; Panchanan Sirkar, M.A., B.L.; Jogesh Chandra Mazumdar, B.L.; Annada Prasanna Mazumdar, B.L.; Annada Prasanna Majumdar, Kulakamal Sen and Akhoy Kumar Sen.

2nd grade, Lakshmi Kanto Roy, Chandra Narain Sen, Salof Khan, Kuloda Nand Roy, Digambor Roy, Durga Prosad Nag, Radha Krishna Roy and Purna Chandra Roy.

COMMERCIAL.

Banka Behary, Panchas Behary Shaha, jute, tobacco and paddy merchts.:—*Agts.* for Graham & Co., Calcutta. *Assts.*, Hari Bhakat Shaha and Akshoy Koomar Shaha.

Makhan Lall Kundu, R. D. Sikdar, Chauth Mal, Asmatulla Dalal, Badhia Dalal and Budhu Dalal, tobacco merchts. R. D. and L. M. Sildar, Mukhan Lal Kundu, J. Demetrius and Than Singh Karam Chand, jute merchts.

M. B. Azizuddin and Amiruddin, shawl merchts. and outfitters.

Nasiruddin, S., genl. mercht. *Asst.*, Ahaid Baksh.

Ralli Bros.' Agency, Saidpur:—*Agt.*, E. I. D. Rushton.

Sarkar's, S. K., Medical Hall, wholesale & retail druggist. *Partners*, Sarada Kanto Sarkar and Sorojini Gupta. *Mangr.*, Prasanna Kumar Sen.

Medl. (homœo.) practnrs., Girija Sankar Das Gupta and Nogendra Nath Ghose.

Medl. practnrs., Drs. Sarada Kanto Sarcar, L.M.S.; Rhishi Kesh Lahiri, M.B.; Durgadas Lahiri, L.M.S.; Tarini Charan Muzoomdar, Mohd. Mazummal, Srinath Banik, Jogesh Chandra Sen, L.M.S.; P. N. Bhattacharji, L.M.S.; Charu Ch. Mukerji, L.M.S.; and Jogesh C. Lahiri.

Native kabirages, Kali Krishna Sen, Umesh Ch. Chackrabatti, Kandarpeswar Gupta, Basanto Kumar Sen, Aswini Kumar Sen, Kumud Nath Sen and Keshab Lal Das.

Wine merchts., Ganga Bishan Ram and Ram Lal Shaw & Co.

BHITARBANDA ESTATE ESTABT.

Bhitarband P. O., viâ *Kurigram.*

Proprs., Kumar Gopal Das Roy Chowdhuri and Hari Das Roy. *Junior branch estate, executrix*, S. M. G. M. Debi Chowdhurani; *executor*, J. C. Mazoomdar.

Legal advrs., Jogesh Chandra Mazoomdar, B.L. *Mangr.*, Chandi Charan Mitter. *Supdt.*, K. N. Datta. *Sudder naib*, Rohini Kanta Chaklader. *Jamanavish*, Kali Sanker Moitra, on lve. *Sumer navish*, Netta Nunda Sarker. *Persnl. asst.*, R. L. Chakraberti. *Sudder munshi*, Priya Nath Bhattacharjee. *Khazanchi*, Ram Naraven Sarkar. *Bakshi*, Bholanath Roy. *Debattar naib* (in chge.), Jamini Kanta Mukherjee. *In chge., Loan office*, Haricharan Moitra. *Mohafez*, Rahamatulla Mondal. *Pte. tutor to the minor*, Debendra Nath Ghosal. *Hd. mohurirs*, Kumud Nath Chakrabarti, Nisi Kanta Chakrabarti, Sita Nath Banerjee and Sitanath Sanial. *Mohurirs*, Peari Mohan Sarker, Kedar Nath Bose, Bepin Behary Ghosh, Rajani Ranjan De, Rajani Kanta Nandi, Sham Lal Sarker, Jagabandhu Champatu, Hari Das De, Aron Muhamud Sardar, Jamini Kanta Banerjee, Harendra Kumar Ghatak and Basanta Kumar Paul. *Survrs.*, Kali Prosad Chakrabarty, Kumudini Nath Chakrabarty and Bipin Behary Dutta. *Tehsldrs.*, Shibendra Narayon Lahiri, of Pairadanga; Ananda Narayan Roy, of Nunkhea; Muhamud Jamiruddin Surdar, of Jatrapur; Akhoy Kumar Ghosh, of Nageswari; Gopal Chandra Mukherjee of Berubari; Jogendra Narayan Chowdhuri, of Punkar; Darika Nath Ghosh, Kasipur; Jagat Chandra Roy, Raiganj; Banka Behary Das, Damalgram; Sarbananda Das, Panchagachi; Baikunta Lahiri, Azimganj; and Shazaruddin Muhamud, of Bhabanipur Chakla. *Mukhtears*, Prosanna Chandra Roy, of Kurigram; Bhabani Kanta Chakrabarti, Sudder; Govinda Ch. Dutta, Cal. High Ct.; Kripa Nath Chakravarti, Dhubri; Ram Chandra Sen, of Dinajpur; Mohima Ch. Nag, of Naogaon; Govind Nath Bagchi, Rajshahi; and Mohima Chandra Chowdhuri, of Nasirabad. *Mofussil naibs*, Haro Nath Roy, of Balihar; Borada Kanta Chowdhuri, of Ramgopalpur; and Eshwar Ch. Raha, of Dilalpore.

Digitized by Google

BHITARBANDA M. C. E. SCHL.—*Hd. mr.*, Nritta Gopal Mitra. *2nd mr.*, Broja Govind De. *Hd. pundit*, Satish Ch. Rai. *2nd pundit*, Momin Mohamed.

MEDL.—*Hosptl. asst.*, C. K. Chatterjee.

TAJHAT ESTATE.

Propr., Maharaj Kumar Gopal Lal Roy, minor. *Mangr.*, C. H. Pope. *Asst. mangr.*, Satyendra Nath Sen. *Circle offrs.*, Kali Prasanna Bagchi, Pramatha Nath Moitra and Nilmadhab Bhattacharjee. *Acct.*, Rajendra Nath Guha. *Asst. acct.*, Hriday Bandhu Mozumdar. *Hd. clk.*, Doyamay Acharjee. *Clks.*, Satyambada Sarcar and Satis Chandra Lahiri. *Law supdt.*, Surendra Nath Sen, B.A., *2nd clk.*, Manmatha Nath Rai. *Mohurir*, Akhoy Coomar Rai. *Sadar naib*, Bango Chandro Rai. *Peshkar*, Gopal Chandra Chakrabati. *Munshies*, Purna Chandra Rai and Bipin Bihari Kusari. *Jamanavis*, Uma Sunkar Chakrabati. *Asst. ditto*, Kedar Nath Biswas. *Record-kpr.*, Nritya Gopal Goswami. *Asst. ditto*, Basanta Coomar Samajdar. *Sumer navis*, Girish Chandra Ghose. *Jama bd. mohurir*, Kartic Chandra Bose. *2nd ditto*, Bipin Bihari Guha. *Cashier*, Digendra Nath Bose. *Palace supdt.*, Shib Chandra Chaudhury. *Ovsr.*, Sailish Chandra Mozumdar. *Asst. ditto*, Somendra Nath Mitter. *Survey mohurir*, Akhoy Coomar Sen.

D. M. RAI CHOWDHURI'S ESTATE.

Mangr., Hari Lal Gupta, 250. *Hd. clk.*, Promotho Nath Bose.

ZEMINDARS.

Rajah Mohima Ranjan Roy Chowdhry, Maharaj Kumar Gopal Lal Roy, Raja Janaki Ballav Sen, Sharat Chunder Roy Chowdhry, Bepin Chandra Roy Chowdhry, Annada Mohan Roy Chowdhry, Gyanandra Narayan Roy Chowdhry, Kumar Gopal Das Roy Chowdhry, Haridas Roy Chowdhry and Bidhu Bhusan Mookerjee.

INDIGO FACTORIES AND RESDTS. THEREAT—
See Separate Section—"INDUSTRIES."

RANIGANJ—Bengal.

A Sub-Division of the Burdwan District, under the Lieutenant-Governor of Bengal. The most important coal area in India. The Town of the same name is situated on the River Damoodar, 121 miles from Calcutta by the East Indian Railway. Lat. 23° 25'; Long. 87° 10'. Municipal Population, 15,841. Languages spoken :—Bengali, Hindustani and Santhali.

Dâk Bungalows at Mohanpur, Govindpur, Kaksa, Satkahuniah and Betah.

JUDICIAL AND REVENUE OFFICERS.

Jt.-magte. and depy. collr.—
E. H. Berthoud, I.C.S. ... 700
Sub.-depy. collr. and magte.—
Ambu Nath Chatterjee ... 100
Munsiff, Ram Narayan Sarkar, B.L. ... 400
Addtl. munsiff—
Tejchandra Mitra, B.L. ... 200
Supdt. of emigrn.—
Suresh Chandra Banerjee ... 230

Hony. magtes., Radha Roman Ghosh, Rai Pulin Behari Lal Singha, Bahdr.; Kumar Promotho Nath Malia, Kali Koomar Misra, Umesh Ch. Mukherjee, Nilambar Paul, Revd. A. T. Banerjee, Gosta Behari Lal Sinha, Mritunjoy Chatterjee, Ram Sankar Banerjee, Munshi Fazzel Haq Sarkar, Soshibhusan Chakravarti, Jogannath Marowari, Bepin Behari Banerjee, Ashutosh Chakravarty and Revd. H. M. Bleby.

MEDICAL.

Asst.-surgn., Rash Behari Maitra, 200. *Midwife*, Miss Anthony.

POLICE.

Inspr., Abdur Rahim, 100; and three sub-insprs.
GOVT. RY. POL.—*Hd. constable*, K. L. Mukerjee.

EAST INDIAN RAILWAY.

(SEE Railway Directory.)

ECCLESIASTICAL.

ST. JOHN'S CH.—Visited by the Chapln. of Asansol.

CH. OF THE SACRED HEART—*Vistg. chapln.*, Revd. Fr. L. Philippart, S.J.

WESLYN. MISSN.—Revd. Henry M. Bleby, B.A. *Assts.*, Revd. A. T. Banerjee, Revd. P. C. Nath and others.

EDUCATIONAL.

Sub-inspr. of schls., ———.

RY. AIDED H. E. SCHL.—*Hd. mr.*, Sashi Bhusan Sen, B.A., 110; and ten asst. mrs.

RY. AIDED EURPN. SCHL.—*Tchr.*, Miss Kirschner.

SEARSOLE H. E. SCHL.—See *Searsole Estate.*

LOCAL.

MUNCPLTY.—*Chairman*, E. H. Berthoud, I.C.S. *Vice-chairman*, Bepin Behari Banerji, M.B. *Clk. & acct.*, Bibhuty Bhusan Bannerjee. *Ovsr.*, Jogendra Kumar Sen.

RANIGANJ PUBLIC LIBRY.—*Secy.*, Giris Ch. Mandal. *Librn.*, Hem Chandra Banerjee.

GOVERNMENT OFFICES.

SUB-DIVNL. OFFR.—*Hd. clk.*, Banku Behari Dass.

POSTAL—*Postmr.*, Moulvi Fakhrudin, 100. *Asst.*, Upendra Nath Banerji.

TEL. DEPT., Raniganj Sub-divn.—*Tel. mr. in chge.*, F. A. DeSilva, 275. *Signlrs.*, R. R. Dass and three others.

SUB-JAIL—*Supdt.*, S. E. Stinton, I.C.S. *Asst.-surgn.*, Rash Behari Maitra, one head-warder and four warders.

COAL COMPANIES.

Adjai Coal Co., Ld.:—P. O. Raniganj, Burdwan. REGTD. OFFICE, 7, Clive row, Mines at Nandi. *Mangr.*, R. Mitchel. *Agts.*, Andrew Yule & Co.

Apcar & Co.'s collieries and zemindaries, Sitarampur :—*Genl. mangr.*, F. J. Agabeg, A.M.I.C.E., M.S.L., M.S.E., &c. *Mangr.*, E. M. Paterson, Churanpur. *Proprs.*, Apcar & Co., 19, Radha Bazar, Calcutta.

Bengal Coal Co., Ld.—REGTD. OFFICE, 5, Fairlie Place :—*Supdt.*, H. Macleod. *Zemindary mangr.*, A. C. Hill. *Colliery mangrs.: Raniganj*, P. Wilkinson; *Sanctoria*, A. Sheridan: *Sodepore*, W. J. Wood; *Laikdu*, R. Bell; and *Giridih*, W. Forester.

Begunia Colliery :—*Mangr.*, P. N. Mukerjee. *Propr.*, J. M. Mukerjee, 97, Punchanantollah, Howrah.

Borea Coal Co., Ld., Sitarampur :—*Genl. mangr.*, R. G. Higby. *Asst. mangr.*, F. W. Heilgers. *Engr.*, T. R. Nicholson. *Underground asst.*, G. H. Seddon. *Mang. agts.*, F. W. Heilgers & Co., 136, Canning st., Calcutta.

Burrakar Union Coal Assocn., Burrakar :—*Mang. partner*, Girendra Narayan Mukerjee.

Burrakar Coal Agency Co. :—*Partners*, Gour Dulal Day, Santosh Ch. Dey, Nitya Gopal Dey, Satya Gopal Dey and Anath Bandhu Dey. *Mang. partner*, Satya Gopal Dey. *Asst. mangr.*, Hrisikesh Mookerjee.

Burrakar Mining Assocn.—HD. OFFICE, Burrakar :—*Presdt.*, J. Banerjee. *Secs.*, M. N. Roy and two assts.

Burrakar Coal Co., Ld., Burrakar Divn. :—*Mangr.*, H. C. Veasey, Loyabad Colliery. *Mang. agts.*, Bird & Co., 101-1, Clive row, Calcutta.

Damuda Coal Co., Ld., Sitarampur :—*Mangr.*, J. H. Charlesworth. *Mang. agts.*, Balmer, Lawrie & Co., 103, Clive st., Calcutta.

Digitized by Google

Equitable Coal Co., Ld. :—*Mangr.*, W. Miller, C.M.E. *Mang. agts.*, Macneill & Co., 1 and 2, Clive Ghât St., Calcutta.

Edward Coal Assocn. :—*Mang. agts.*, Pramanick Bros.

Egarcoond Coal Mines, Burrakur—*Propr.*, Ahmed Yoosuf. *Mang. supdt.*, E. J. McMan.

Jagan Nath Coal Co. :—*Mangr.*, C. C. Paul. *Agt.*, Baldeo Das Jagannath, 71, Burtolla St., Calcutta.

Ondal Coal Co., Ld., Chara, P. O. Burdwan :—*Mangr.*, Jas. Mackintosh. *Assts.*, C. C. Augier and G. D. Scott. *Agts.*, F. W. Heilgers & Co., 136, Canning St., Calcutta.

Nandi Coal Co., Ld., P. O. Nandi :—*Mangr.*, Josoda Dulal Ghose. *Agents*, Tonsookroy Ram Nath, 12, Jackson's Lane, Calcutta.

New Beerbhum Coal Co., Ld. :—See *Asansol.*

Central Coal Co., Ld. :—*Agts.*, Utanka Laul & Co.

Navigation Coal Co., Ld. :—*Mangr.*, G. W. Crabbe. *Agts.*, McLeod & Co., 31, Dalhousie Sq., Calcutta.

Petana Colliery, Burrakar :— *Proprs. & mangrs.*, Mylne & Co.

Rajpur Coal Co. :—*Genl. mangr.*, Shambu Nath Roy. *Mangr.*, Ashutosh Roy.

Raniganj Coal Assocn., Ld. :—*Mangrs.*, R. F. Augier, Alkusa ; and John White, Toposi. *Mang. agts.*, Kilburn & Co., 4, Fairlie Place, Calcutta.

Raniganj Coal Trading Co. Hd. Office—Raniganj :—*Mangr.*, D. D. Bhuttacharjee. *Asst. mangr.*, N. C. Ghattack. *Sonachora colliery—Asst.*, S. N. Mozumdar. *Bansboni colliery—Asst.*, R. K. Lahiri. *Bilbora & Toonda collieries—Asst. in chge.*, S. N. Samonto.

Reliance Coal Co., Ld., Burrakar :—*Mangr.*, A. V. Sam. *Agts.*, Bird & Co., 101-1, Clive Row, Calcutta.

New Manbhoom Coal Co., Ld., Sitarampur :—*Mangrs.*, F. H. and H. M. Daly. *Agts.*, Octavius Steel & Co., 14, Old Court House St., Calcutta.

Searsole & Jherriah Collieries—See *Searsole Estate.*

Shamdi Collieries, Sitarampur :—*Propr.*, B. Hazra. *Mangr.*, Hurish Ch. Banerjee.

Singaran Coal Syndicate, Ld. :—*Mangr.*, J. A. Miller. *Mang. agts.*, McLeod & Co., 31, Dalhousie Sq., Calcutta.

South Burrakar Coal Co., Ld. :—*Agts.*, Gladstone, Wyllie & Co., 101, Clive St., Calcutta.

Sreekistopur Coal Co., Kalipahari, E. I. Ry. :—*Mangr.*, Anantalal Ghosh.

Sitarampur Coal Co., Ld. :—*Mangr.*, W. V. Hannaford. *Mang. agts.*, Lyall, Marshall & Co., 25, Mangoe Lane, Calcutta.

Star Coal Co., Burrakar :—*Partners*, H. Paul and N. Mitter.

Upper Bengal Coal Agency, Burrakar :—*Sole propr.*, D. N. Dass. *Asst.*, R. K. Dass.

COMMERCIAL.

Baliram & Co., coal merchts. :—*Proprs.*, R. R. Ram, R. K. Ram and S. P. Ram. *Assts.*, A. L. Ghose, K. C. Sen Gupta and S. C. Karmakar.

Bengal Iron and Steel Co., Ld., manfctrs. of pig iron and castings, Burrakar :—*Colly. mangr.*, A. Wood. *Asst.*, P. Whiffen. *Mang. agts.*, Martin & Co., "Jackson House," Calcutta.

Bengal Paper Mills Co., Ld. :—*Mangr.*, Wm. Raitt. *Mang. agts.*, Balmer, Lawrie & Co., 103, Clive St., Calcutta.

Bengal Stone Co., Ld.—Quarries at Soosnea, Burrakar, Shampur, Chunar, Mirzapur, &c. :—*In chge., Burrakar bch.*, P. N. Banerjee. *Mangr.*, J. L. Reuss. *Asst. mangr.*, O. C. Bhattacharjee. *Mang. dirs. and secs.*, George Henderson & Co., 100, Clive St., Calcutta.

Bhupendra Nath Mozumdar, jeweller :—*Asst.*, Surendra Nath Mazumder.

Eastern Eng. Co., The :—Hd. Office and Works, Asansol ; engrs. and contrs., iron and brass founders, forge masters. *Mangr.*, S. H. Futer.

Friends, J. M., & Co., cooly contrs.

Jagannath Marwari, banker and colliery proprietor.

Mangal Chand Baldeb Dass, mercht.

Marwari Flour & Oil Mills :—*Mangr.*, R. N. Sodani. *Agt.*, Baldeo Das Jagannath, 71, Burtolla St., Calcutta.

Radha Romon Ghose, M.B. ; Bepin B. Banerjee, L.M.S. ; Protab Ch. Mondal, Sikharesh Chandra Gupto, L.M.S., medl. practnrs. ; Sarat Ch. Ghose (homœo.) ; Hakim Mahamed Osman Gani and Atuleswar Sen Gupta, Kabiraj.

Raniganj Druggists' Hall :—*Propr.*, Radha R. Ghose, M.B. *Asst.*, K. P. Haldar.

Raniganj Pottery :—*Mang. partner*, A. Whyte. *Mangr.*, G. Crawford. *Assts.*, G. Thompson, C. S. Wilson and H. Bluett.

Shaw & Co., mail cart contrs., commsn. and fwdg. agts., Raniganj to Bankura line.

Shaw, H. D., & Co., wine merchts. & genl. dealers, Bankura.

Shaw, R. C., & Sons, chemists & druggists :—*Mangr.*, J. N. Mookerjee, New Medical Hall. *Attendg. surgn. & physcn.*, Asst.-surgn. P. N. Banerjee.

Shooker, N., wine & genl. mercht. :—*Propr.*, N. Shooker. *Asst.*, Indra Narain Chowdhry.

Utanka Laul & Co. (late Mukerjee & Co.), Kalipahari, wholesale coal merchts., zemindars, bankers, genl. contrs., insce. and genl. agts. :—*Partners*, A. L. Mukerjee, Rai Sahib, & Sons. *Assts.*, U. C. Ray and others. Hd. Office—Raniganj. *Agencies*, Kalipahari, Asansol, Sitarampur, Burrakar and Giridhi.

White & Co., merchts.

Williams, R., commsn. agt. and auctnr.

HOTEL.

Williams' :—*Propr.*, R. Williams.

SEARSOLE RAJ ESTATE.

Proprs. :—Kumar Rameswar Malia, Bahdr.; and Kumar Dakhineswar Malia, Bahdr.

Nephews :—Kumar Pramatha Nath Malia, Bahdr., and Kali Kumar Misra.

Genl. Dept.—*Supdt.*, G. D. Middleton, offg. *Chf. clk.*, Kedar Nath Deb. *Peshkar*, Chinta Harun Mittra. *Recd. kpr.*, Rudraram Chatterjee. *Acct.*, Giris Chaudra Mukherjee.

Searsole Colliery—*Supdt.*, Kali Dass Chatterjee, jr. *Jemehary*, Bepin Behari Sarkar. *Engr.*, G. D. Middleton. *Survr.*, Biseswar Dutt. *Hd. clk.*, ——. *Weigh clk.*, Ashutosh Kanjilal.

Zemindari Dept.—*Sudder naib*, Upendra Nath Mitra. *Asst.*, Prankishore Banerjea. *Hd. mohurir*, Mohnand Mookerjea. *Cashier*, Bholanath Ghattack.

Searsole Charitable Dispy.—*Asst.-surgn. in tempy. chge.*, C. V. Chatterjee.

Debuter Branch.

Shebait to Sree Damoda Chandra Jeo, Kumar Rameswar Malia, Bahdr.

Sadabrata & Atithishala—Supvsr., Bhola Nath Chatterjee.

Sanskrit Chatuspathi, Pundit Harisankar Bhattacharyya Smritiratna.

Searsole H. E. Schl.—*Hd. mr.*, M. M. Dhur, B.A. *Assts.*, G. C. Roy and others.

Zemindars.

Rai Pulin Behary Lall Singha, Bahdr., Ukhara ; Gosto Behary Lall Singha, Ukhara ; Kumar Dukhineswar Malia, Bahdr., and Kumar Rameswar Malia, Bahdr., Searsole.

Digitized by Google

RANIKHET—United Provinces.

A Military Sanitarium in the Almora District, United Provinces of Agra and Oudh. Lat. 22° 39′ *N.*; 79° 33′ *E. Dâk Bungalows at Khyrun, Ranikhet, Katarrh Mull, Mooch Khali and Dwarat Hat.*

JUDICIAL OFFICER.

Cant. magte.—
Maj. D. G. Peart, I.A. ... 1,040

MEDICAL.

Civil surgn., Capt. S. A. Archer, R.A.M.C.

STN. HOSPTL.—*Offr. comdg.*, Lt.-col. C. E. Nichol, M.D., D.S.O., R.A.M.C. *Doing duty*, Capt. S. A. Archer, R.A.M.C.; Capt. R. C. Lewis, R.A.M.C.; and Capt. A. H. Safford, R.A.M.C.

MILITARY WORKS—(See Bareilly.)

MILITARY.

BENGAL COMMAND.

Head-Quarters—Bareilly.

Staff offr., Lt. P. F. FitzGerald, Shrops, L. I.
Garsn. engr., Capt. W. T. Digby, R. E.
Sr. medl. offr., Lt.-col. C. E. Nichol, M.B., D.S.O., R.A.M.C.
Cant. magte., Maj. D. G. Peart, I.A.

TROOPS—2nd Batn., King's Shrops. L. I.; 1 Batn., R. Sussex R.

SUPPLY AND TRANSPT. DEPT.—*Exe. S. & T. offr.*, Capt. R. S. Thomas. *Asst. to exe. S. & T. offr.*, Condr. A. E. Browne. *In chge., 11th M. C. trans. lines*, Sergt.-major A. E. Nash. *In S. & T. chge.*, Sergt. W. Gellengwater, Chaubuttia. *Hd. clk.*, Gunga Dutt Sunwal. *Store-kpr.*, Pt. Bishwa Nath. *Hospti. store-kpr.*, Pt. Ram Protab Dobey. *Asst. store-kpr.*, Lala Sita Ram.

ECCLESIASTICAL.

ST. PETER'S CH.—*Chapln.*, Revd. P. G. Bruce Austin, 800.

R. C. CHAPEL OF ST. FRANCIS, Chaubuttia, near Ranikhet—*Mily. chapln.*, Revd. Fr. Francis Carradori, O.C., 200.

R. C. CHAPEL OF ST. BONAVENTURE—*Mily. chapln.*, Revd. Fr. David, O.C., 200.

WESLYN. CH.—*Vistg. chapln.*, Revd. E. Mortimer.

GOVERNMENT OFFICES.

CANT. MAGTE.—*Treasy. hd. clk.*, Debi Dutt Joshi. *Treasy. clk.*, Pt. Tara Datt Pant. *Cant. fund clk.*, Badri Datt Joshi. *Reader*, Pt. Shosishekhara Nand. *Sub-inspr.*, Pt. Budri Charn Datt Joshi. *Treasr.*, P. Norad Joshi. *Nazir*, Pt. Purna Nand Tewary.

POSTAL—*Postmr.*, John H. Kelly. *Asst.*, Pt. Sohan Singh.

TEL.—*Mily. signlrs.*, W. Geddins and A. Gibbs.

COMMERCIAL.

Barkat Bag, The, Vegetable Garden :—*Propr. & mangr.*, Barkat Hosein.

Har Kishen Lall & Co., genl. merchts. and photoghrs.:—*Mangr.*, L. Bhwani Dass Sah.

Himalayan Ayurvedost Pharmacy :—*Propr.*, Iswari Datta Panta.

Himalayan Stores, The, printers, engravers, bookbinders, &c :—*Propr.*, J. D. Pant. *Mangr.*, C. D. Pant.

Jehangir & Co., photoghrs.

Lala Shamlall Shah and Lala Gobind Lall Shah, bankers.

Lawrie, G. W., & Co., photogrs., Albion enlarging works :—*Propr.*, G. W. Lawrie. *Mangr.*, R. M. Evans. *Branch* at Chaubattia.

Neaz Ahmed & Sons and Mohomed Amin & Son, genl. merchts.

Norman, J., house propr. :—*Agts.*, Rustomjee & Sons.

Parvion, T. H., "Knayton House," estate agt., wholesale importer and printer :—*Asst.*, Mrs. W. Robertson.

Ranikhet Brewery Co. :—*Proprs.*, Meakin & Co. *Mangr.*, C. H. Dunning. *Acct.*, Mohd. Barkat Hosein.

Rustomjee & Sons, agents, Troup estate.

Rustomjee & Sons, genl. merchts., house agts., and proprs. of the Station Press and seed stores for India.

TEA PLANTATIONS AND RESDTS. THEREAT—
See Separate Section—"INDUSTRIES."

RATNAGIRI—Bombay Presidency.

A District in the Konkan Division of the Bombay Presidency, lying between N. Lat. 15° 43′ *and* 18° 5′ *and between E. Long.* 73° 3′ *and* 74° 2′. *It is bounded on the North by the District of Colaba; on the South by the Portuguese possession of Goa; on the East by Satara and Belgaum Districts and the Native State of Kolhapur; and on the West by the Arabian Sea. Area*, 3,769 *square miles. Population*, 1,167,927. *Language spoken :—Marathi.*

Taluks :—VENGURLA, DAPOLI, CHITLUN, DEVGAD, SANGMESHVAR, RATNAGIRI, KHED, MALWAN AND RAJAPUR.

JUDICIAL AND REVENUE OFFICERS.

Dist. & sess. judge—
M. P. Khareghat, I.C.S. ... 2,325
Asst. sess judge—
A. C. Wild, I.C.S. ... 700
Collr. & dist. magte... J. K. N. Kabraji ... 960
Asst. collr., A. W. W. Mackie, I.C.S. ... 1,307
Dist. deppy. collrs.—
Rao Bahdr. Dattatraya Mahadeo Patwardhan, B.A. ... 400
Sitaram Ganesh Patankar ... 300
Huzur deppy. collr.—
Rao Bahdr. Anant Raghu Nath Chitre ... 400
Sub-judges, Rao Bahdr. Mahadeo Shridhar Kulkarini, Ratnagiri, 650; G. V. Saraya, B.A., LL.B., Vengurla, 300; S. S. Wagle, B.A., LL.B., Malvan, 400; N. B. Mujumdar, Devgad, 300; J. H. Betigiri, Devgad, 200; Ramchandra Keshav Bal, Rajapur, 150; J. N. Kale, Deorukh, 200; Mansharam Mayaram Bhat, Chiplun, 200; Mahabubmiya Imambaksh Kadri, Chiplun, 150; and J. V. Kulsulka, Dapoli, 300.
Mamlotdars, V.. N. Parachure, Malwan, 175; A. R. Gulwadi, Rajapur, 150; R. Y. Chawab, Chiplun, 250; S. V. Dishapandy, Vengurla, offg., 100; Y. V. Rana Duw, Deogad, offg., 148; Apaji Vishwanath Gadkari, 175; K. R. Ayankar; Gururoo Vanawalli, Khed; and K. R. Paranjikar, Dapoli, offg.

MEDICAL.

Civil surgn. & pol. offr. in chge., *H. H. the Ex-King Thebaw*, Capt. A. F. W. King, I.M.S., 700, actg. *Hosptl. assts.*, Hari Vithal Kamat and Anant Krishna Salgar.

LUNATIC AND LEPER ASYLUMS—*Supdt.*, Capt. A. F. W. King, I.M.S., 700. *Hosptl. assts.*, Ram Ch. Ganpatrao and S. S. Kowshik, leper asylum.

POLICE.

Dist. supdt., W. Heyland, 750.

PUBLIC WORKS.

Exe. engr., R. L. Campbell, 800. *Sub.-engrs.*, Sergt. S. A. Smith, Chiplun, 400; and H. Tripp, Alibag, 250. *Supvsrs.*, Purushotam Jayaram Ayarkar, 200; and T. G. P. Iyer, 150. *Ovsrs.*, Balwant Naryan Sathaye, Vengurla, 100; and three others. *Acct.*, Krishnaji Mahadeo, Limaye, 142. *Hd. clk.*, Vithal Purushotam Tombe.

Digitized by Google

FORESTS.

Collr., J. K. N. Kabraji.

ECCLESIASTICAL.

Visited by the Chapln. of Belgaum.

EDUCATIONAL.

Depy. inspr. of schls., A. R. Kale, 175. *Assts.*, S. P. Gothoskar, 100; and A. G. Lala.

HIGH SCHL.—*Hd. mr.*, Vyankata Abaji Sohoni, B.A., 200; and eleven assts.

SCHL. OF INDSTY.—*Supdt.*, Mulji Ganeshji Dubal, L.M.E., 190. *Hd. mr.*, R. G. Joshi, and six assts.

LOCAL.

MUNCPLTY.—*Presdt.*, S. B. Phudke. *Vice-presdt.*, Govind B. Ranade. *Secy.*, Vasudeo B. Lotalikar. *Health offr.*, The Civil Surgn.

GOVERNMENT OFFICES.

JUDGE—*Sherstdr. and clk. of ct.*, R, A. Pinge, 120. *Nazir*, Sitaram H. Jhate, 110. *Hd. clk.*, Gangadhar Balkrishna Mule, B.A., 100.

COLLR.—*Chitnis*, B. Y. Meneker, offg., 150. *Hd. acct.*, Annaya D. Gulkari, 150. *Hd. clk.*, Subrao V. Kalkarni, 125. *Huzur treasr.*, Balkrishna B. Chitre, 100.

SALT REVE.—*Asst. collr.*, G. A. Laughton, 300.

POSTAL—*Postmr.*, Hormasjee B. Vakil, 100; and nine assts.

METRGL. OBSVTRY.—*Supdt.*, Capt. A. F. W. King, I.M.S.

JAIL—*Supdt.*, Capt. A. F. W. King, I.M.S., 700.

LAW.

PLEADERS' LIBRY.—*Presdt.*, M. P. Khareghat, I.C.S. *Hony. secy.*, Govind Varman Dhapre.

Pleaders, Y. L. Achareker, G. V. Dhapre, govt. pleader and pub. prosctr.; Rao Saheb S. M. Nomjoshi, asst. ditto; A. M. Damle, B.A., LL.B.; M, H. Limaye, hony. asst. pub. prosctr.; P. B. Bhatye, K. B. Ranade, L. V. Parulekar, P. Y. Achreker. K. B. Kelkar, H. K. Gore, N. M. Maudrekar, D. N. Joshi, S. K. Padhye, V. K. Datye, H. S. Joshi, Y. A. Deshmukh, R. S. Bapat, B. V. Joshi, R. V. Ghaisas, J. N. Limaye, B.A., LL.B.; S. D. Behere, S. B. Ranade and B. R. Nenal, B.A., LL.B.

CLUB.

RATNAGIRI STATION CLUB, RATNAGIRI.

Established, 1877.

Election—By ballot. *Entrance fee*—Rs. 35. *Subscription*—Resdts., Rs. 15; non-resdts, Rs. 10. *Secy.*, W. T. Baker, I.C.S.

RAWAL PINDI—Punjab.

A District in the Rawal Pindi Division, under the Lieutenant-Governor of the Punjab, lying between Lat. 33° 3′ and 34° 4′; Long. 71° 46′ and 73° 41′; bounded on the North by the Hazara District; South by the Jhelum District; East by the River Jhelum; and on the West by the River Indus. Area, 4,861 square miles. Population, 930,535. Languages spoken:—Punjabi and Bhutwarie.

Tehsils:—RAWAL PINDI, GUJAR KHAN, ATTOCK, KAHUTA, MURREE, PINDIGHEB AND FATEGANJ.

Dák Bungalows at Rawal Pindi, Attock, Tret, Hasan-Abdul, Gujarkhan Fatehganj, Jhang, Dewa, Sungiani, Kalaka Sertu, Huttian and Darasar.

JUDICIAL AND REVENUE OFFICERS.

Commsr. and supdt., Rawal Pindi divn.—
L. White King, LL.D., I.S.A., C.S.I. I.C.S. 3,000

Depy. commsr.—
Maj. C. P. Egerton, I.A. ... 2,250

Divnl. judge, Capt. B. C. Roe, I.A. ... 1,800

Dist. judge, Capt. B. D. FitzPatrick ... 1,233

Asst. commsrs., Capt. J. C. C. Angelo, 500; G. D. Rudkin, 400; and Lt. W. H. I. Shakespear, 400.

Sub-judge, L. Makhan Lall ... 500

Addtl. dist. magte., L. Benarsi Dass ... 400

Reve. offr., L. Pran Nath ... 250

Ex. asst. commsrs., M. Ahmad Kaka Khel; 400; J. E. Stephens, 250; and P. Girdhari Lall, 400.

Settmt. offr., A. M. Stow, I.C.S. 550

Tehsldrs., M. Khazan Singh, 150; D. Krishna Gopal, 200; L. Mitha Mal, 150; and M. Abdul Aziz, 138.

Munsiffs, Jai Dayal, 250. *Public prosctr.*, A. B. Broadway, bar.-at-law, 100.

Hony. magtes., Mian Nabi Baksh, Khoja; Mir Haider Shah, Pir Sadr-ud-din, Sardar Tara Singh, Bedi Autar Singh, Seth Dhanjibhoy, F. Commodore, Khan Bahdr., C.I.E.; J. Powell, Bedi Gurbaksh Singh, Sardar Risaldar Azimulla Khan, Raja Karamdad Khan, Malik Mohan Singh and Chowdri Gurmukh Singh.

MEDICAL.

Civil surgn., Lt.-col. Stephen Little, M.D., I.M.S., 1,050. *Asst.-surgns.*, Miran Baksh, Utarid, 300; Lala Gopal Dass, Huzro, 100; and Sohdi Budhu Ram, Pindigheb, 100.

N.-W. RY. HOSPTL.—*Medl. offr.*, Lt.-col. Stephen Little, M.D., I.M.S.. *Asst.-surgn.*, Lt. G. Gill, 300.

Q. A. M. N. S. I.—*Lady supdt.*, E. A. Wildman. *Nursing sisters*, Venour, J. Wilson, L. White and G. B. Jarman.

POLICE.

Depy. inspr.-genl., Westn. circ., Sydney Smith, 1,500. *Hd. clk.*, J. C. Ray, 175. *Clks.*, Beni Madhab Ghose, 100; Bindra Ban and Jodh Singh.

Dist. supdt., J. P. Rawlins, 1,000. *Asst. dist. supdt.*, D. Fitzgerald, 250. *Insprs.*, J. Quigley, 200; A. R. Burton, 200; and Amir Chand, 125. *Ct. inspr.*, Ahmed Khan. *Depy. insprs.*, Peran Ditta and others. *Hd. clk.*, Kashi Ram.

MILITARY WORKS.

PUNJAB COMD.—*Chf. engr.*, Col. Henry Finnis, R.E. *Staff offr., R. E.*, Capt. C. Ainslie, R.E. *Hd. clk.*, E. C. Lisbey. *Clks.*, Lalla Bhullar Mull and Bishambar Nath.

RAWAL PINDI DIVN.—*Comdg. R. E.*, Lieut.-col. E. C. Stanton, R.E., 1,627. *Garsn. engrs.*, Capt. G. P. Campbell, R.E., Murree, 883; Capt. E. C. Ogilvie, R.E., 883; 2nd-Lieut. G. Sopwith, R.E., Murree, 313. *Spcl. engr.*, C. H. Blackburn, 750. *Barrack mr.*, Lieut. G. Hill, 300. *Sub-engr.*, I. J. Calvert, Murree, 300; Condr. J. H. Gibbons, Sealkot, 250. *Supvsr.*, Sergt. A. D. McDonough, 192. *Ovsrs.*, Sergt. A. Harvey, Kuldana, 177; Ram Pershad Tewari, 100; Sergt. J. Brown, Campbellpore, 177; Sergt. J. McKenna, 183; Sergt. J. N. Smith, Khyragully, 192. *Asst. bk.-mrs.*, Sub-condr. I. Williams, Murree, 122; and Sub-condr. W. Reuben, Campbellpore, 111. *Bk.-sergts.*, Sergts. T. M. Gregory, 112; E. Flight, 112; F. W. Davys, Sealkot, 118; and J. Seddon, Khyragully, 112. *Tempy. ovsrs.*, Sergt. R. E. Thornton, 125; and T. W. Abbott, Sealkot, 125. *Accts.*, F. W. Rogers, 200; G. R. Fitzpatrick, 122. *Hd. clk.*, W. Buckley, 120.

PUBLIC WORKS.

BLDGS. AND RDS., 1ST CIR., PUNJAB—*Supdg. engr.*, W. Macdonald, 1,400. *Estmtr. & d'ftsman*, Lala Gobind Sahai, 160. *Hd. clk.*, L. Thakúr Dass, 176. *Clks.*, Misser Lakhmi Dass Isser, 136; and four others.

PROVNL. DIVN.—*Exe. engr.*, W. A. Bagley, 1,050. *Asst. engr.*, H. Christie, 350. *Sub-engr.*, Pundit Kashi Ram, Murree, 350. *Supvsr.*, Lala Nand Gopal, Jhelum, 150. *Ovsr.*, Bhai Boota Singh. *Acct.*, Lala Dhanpat Rai, 121. *Sub-ovsrs.*, Bhai Nehal Singh, Campbellpur; and others. *Hd. clk.*, Pandit Jia Lal, and two assts. *Correspdce. clk.*, L. Jawahir Mal.

Digitized by Google

NORTH-WESTERN RAILWAY.

(See Railway Directory.)

FORESTS.

Depy. convsr., W. Shakespear, 900.

MILITARY.

PUNJAB COMMAND.

Head-Quarters—Rawal Pindi Dist.
Summer Hd.-Qrs., Murree.

Comdg. dist., Maj.-genl. J. H. Wodehouse, C.B., C.M.G., R.A.
A.-d.-c., Lt. T. P. Melvill, S. Wales Bord.
Asst. adjts.-genl., Lt.-col. D. G. L. Shaw, 21st Cavy.; & Col. F. S. L. Penns, Brit. Serv.
Depy. asst. adjt.-genl., Capt. R. O'B. Taylor, 19th Lancs.
C. R. E., Lt.-col. E. C. Stanton, R.E.
Ordnce. offr., Maj. F. T. Cole, R.A.
Chf. S. & T. offr., Lt.-col. C. G. R. Thackwell, D.S.O.
Prinpl. medl. offr., Col. B. M. Blennerhassett, C.M.G., R.A.M.C.

STATION STAFF.

Stn. staff offr., Capt. W. P. Monkhouse, R.H.A.
Comdg. R. A., Col. H. S. Dawkins, R. F. A.
Ex. S. & T. offr., Lt. H. P. M. White, 47th Sikhs.
Sr. medl. offr., Lt.-col. D. Wardrop, R.A.M.C.
Senr. vety. offr., ——.
Cant. magts., Lt.-col. W. S. Hewett, I.A.

TROOPS—9th Lanc., J. R. H. A.; 30th, 57th & 69th Batts., R. F. A.; No. 5 Ammn. Col., R. F. A.; No. 104 Co., R. G. A.; Nos. 5, 6, 8, Mn. Batts.; 2nd R. Ir. Fus.; 2nd Bn., K. R. R. C.; 1st Bn., Wilts. R.; Det., P. L. H.; Dets., 1 P. V. R.; N.-W. R. Vol.; 17th Cavy.; No. 5 Co., 1 S. & M. Balloon Sec.; 31st Punjabis; 58th Rif.; 8th M. C.; 17, 18, 19, 20 Mule Cdr.; 51 Camel Corps; No. 2 Co., A. H. C.; & Nos. 2 & 3, A. B. C.

CAMPBELLPORE.

Comdg., Major F. M. Close, R.G.A.
Stn. staff offr., Capt. A. C. R. Greene, R. G. A.
Sr. medl. offr., Maj. B. F. Zimmerman, R.A.M.C.

TROOPS—54th Batty., R. F. A.; No. 90 Co., R. G. A.; No. 1 Ammn. Col., R. F. A.; No. 50 C.C.

VOLUNTEER CORPS.

Head-Quarters—Lahore.

Comdg., Capt. C. H. Blackburn.

TROOPS—Det., 1st Pun. Volr. Rif. Corps, D. Co.

CHF. SUPPLY AND TRANSPT. OFFICE—*Chf. supply & transpt. offr.*, Lieut.-col. C. G. R. Thackwell, D.S.O. *Accts. offr.*, Maj. W. E. F. Burlton. *Exe. S. & T. offr.*, Lieut. H. P. M. White. *In chge., mob. store depôt*, Lieut. W. E. Wood. *In chge., dist. store depôt*, Condr. G. Tacchi. *In chge., govt. flour mill*, Sub-condr. A. Lang. *Hd. clk.*, Juggat Bundhoo Bose. *Dist. transpt. offr.*, Capt. A. Annesley. *Offr. comdg., 8th mule corps*, Capt. J. A. Stewart. *Ditto, 17th mule cadre*, Lt. M. R. H. Webber. *Ditto, 18th ditto*, Capt. T. M. Kirkwood. *Ditto, 19th ditto*, Capt. A. C. Goodfellow. *Ditto, 20th ditto*, Capt. W. Keyworth. *Sub-divnl. comdr., 8th mule corps*, Condr. W. W. Green and Sub-condr. T. Whittaker. *Ditto, 17th ditto cadre*, Sub-condrs. J. A. Willis and F. Baldwin. *Ditto, 18th ditto*, Sub-condrs. E. Robbey & W. J. Taylor. *19th ditto*, Sub-condrs. A. Lucking and E. Lyttle. *20th ditto*, Sub-condrs. W. H. Pepper and A. Secombe. *In chge., unorganized transpt.*, C. Satherly.

EXMR., COMST. ACCTS., WESTN. CIR.—See *Official Directory, Bengal.*

CONTLR., MILY. ACCTS., WESTN. CIR.—See *Official Directory, Bengal.*

ACCTS. BCH., WESTN. CIR.—See *Official Directory, Bengal.*

PAY EXMR., WESTN. CIR.—See *Official Directory, Bengal.*

INSPR.-GENL. OF ORDNCE., PUNJAB COMMAND—See *Official Directory, Bengal.*

ORDNCE. DEPT., ARSENAL—*Ordnce offr. in chge.*, Maj. L. G. Watkins, R.A., on furlo.; Maj. F. Temple Cole, R.A., offg. *Ordnce. offrs.*, Capt. G. G. Woods, R.A., on foreign service, China; Capt. H. E. Gartlin, R.A.; and Capt. E. E. N. Waters, R.A. *Comsy.*, Capt. J. Sexton. *Depy. comsy.*, Capt. W. Smith. *Asst. comsy.*, Lt. T. Thorne. *Civil chf. mr. armr.*, H. R. Butcher. *Mechnl. engr.*, W. Nalder. *Civil mech.*, A. W. Jones. *Condrs.*, J. Park, W. E. Bowder, R. T. Welsh, C. B. Hardaker. J. Riley, W. Walcroft, on foreign service, China; J. Rogers, L. Howard and J. Balmforth, sub. *pro tem. Offg. condrs.*, J. Henderson and H. Ferris. *Sub-condrs.*, W. H. Wells, R. Massinghan, W. Misson, J. J. F. Shortridge, S. Mackintosh and T. Tannyan, sub *pro tem. Offg. sub-condrs.*, E. Davis, T. Owen and F. J. Andrews. *Armr. sergts.*, A. Boggie, W. Cowap, J. H. Watson and R. H. Ensell. *Store sergts.*, F. Bunnett, on depn., gun carr. facty., Jubbulpore; G. Thorne, L. C. Gordon, on field service, Somaliland; and thirteen others. *Hd. clk.*, Kanhia Lal. *Clks.*, Juggat Singh, Sri Kristo Mittra and five others.

ECCLESIASTICAL.

CHRIST. CH.—*Chapln.*, Revd. W. B. Handford, M.A., 800. *Asst. chapln.*, Revd. K. N. Bridge, B.A.

ST. MARY'S CH.—*Chapln.*, Revd. S. E. Hickox, 500.

CH. OF SCOT.—*Chapln.*, Revd. G. R. M. Roche.

WESLEYAN CH.—*Chapln.*, Revd. A. E. Knott. *Asst. chapln.*, W. Lord.

ST. JOSEPH'S R. C. MILY. CHAPEL—*Prefect apostolic.* Very Revd. Fr. D. Wagner. *Assts.*, Revd. Frs. A. Vanden, D. Deyssel and W. G. Rumboldts.

AMER. UNITED PRESBYN. MISSN.—*Prinpl., Gordon missn. coll.*, Revd. J. H. Morton, B.A. *Vice-prinpl.*, W. E. Nicoll, B.A. *Mangr., boys' high schl.*, Revd. Robt. Maxwell. B.A. *Mangr., girls' schl.*, Miss K. M. Corbett. *Mangr., city girls' schl.*, Miss S. E. Dickey. *Supdt., zen. work*, Mrs. A. E. McClure. *Pastor, City Congren.*, Revd. Ganda Mall. *Catechist*, Revd. H. D. Salik.

EDUCATIONAL.

Inspr. of schls., Rawal Pindi cir., M. Umir-ud-din, M.A., offg., 300. *Asst. inspr.*, L. Suraj Narain, 300; and Kh. Sujjad Hossein, B.A., 250. *Hd. clk.*, L. Tara Chand Sadhu.

NORMAL SCHL.—*Hd. mr.*, B. Hari Singh, B.A., 140. *Assts.*, L. Rang Behari Lal; B.A.; and six other assts. *Hd. mr., model schl.*, Diwan Shoan Lal, B.A.; and two other assts.

GORDON MISSN. COLL.—*Prinpl.*, Revd. J. H. Morton, B.A. *Vice-prinpl.*, W. E. Nicoll, B.A. *Profsrs.: mathms.*, L. Gokal Chand, B.A.; *history*, P. Ponsonby, M.A.; *philsphy.*, R. Dutt, B.A.; *science and Eng.*, H. J. Stewart, B.A.; *Persian & Arabic*, Moulvi Badr-ud-din; *Sanskrit*, Pt. Lakshmi Narain Sastri.

GUJARKHAN A. V. D. B. MIDDLE SCHL.—*Hd. mr.*, Gondamal Mehta, and six assts.

STN. EURPN. SCHL.—*Presdt.*, The General Offr. comdg., Rawal Pindi dist. *Hony. secy. and corespdt.*, Revd. W. B. Handford, M.A. *Hd. mr.*, J. H. Waters, M.R.C.P., F.S.S.C. (Lond.). *Asst. mrs.*, Miss B. Sharpe and Miss G. Whiting. *Vern.*, Chat Nath, B.A.

SHRESHTA NITI SHALA HIGH SCHL.—*Propr.*, Boota Singh, Rai Bahdr. *Hd. mr.*, L. Harkishen Das, M.A. *2nd mr.*, Pt. Brijmohan Lal Tiku, B.A. *Asst. mrs.*, L. Hiralal, B.A.; and others. *Drill instr.*, Pte. J. H. Sullivan, R.I.F. Rif.

LOCAL.

MUNCPLTY.—*Chairman*, C. P. Egerton, I.C.S. *Vice-chairman*, R. B Butta Singh. *Secy. & engr.*, E. C. O'Sullivan. *Health offr.*, The Civil Surgn. *Ovsr.*, Raja Ram.

THE KALI-BARI RDG. ROOM—*Hony. secy.*, Ashutosh Banerji. *Librn.*, Benode Behari Mukerjee.

COMMODORE DHANJIBHOY LIBRY.—*Presdt.*, Khan Bhadr. F. Commodore Dhanjibhoy, C.I.E., K.-I.-H. *Hony. secy.*, H. Chatterjee. *Hony. librn.*, C. L. Mukherjee.

THE "PRO BONO PUBLICO" LIBRY.—*Hony secy.*——. *Librn.*, Bunku B. Banerjee.

LANSDOWNE RECREATION CLUB—*Hony. secy.*, J. Dyson.

Digitized by Google

SOLDIERS' HOME—*Supdt.*, Miss Ashe.
CH. OF. ENG. INSTE.—*Presdt.*, The Chapln. *Hony. secy.*, Bgdr. J. Bird, R.H.A.

MASONIC BODIES.

18th Chapter "Money" Rose Croix No. 76.
Lodge "Stewart" No. 1960 E.C.
Chapter "Stewart" H. R. A. No. 1960 E.C. *Hony. secy.*, F. J. Boga.
Lodge "Mayo" No. 1413 E.C. *Secy.*, A. J. Lamb.
Lodge "Ardvorlich" M. M. No. 219 E.C.
Lodge "Ararat" R. A. M., No. 219 E.C.

GOVERNMENT OFFICES.

COMMSR. & SUPDT.—*Eng. office—Hd. clk.*, H. P. Robinson, 400. *2nd clk.*, M. G. M. Young (actg. ex. asst, commsr.); Intizam Ali, offg., 130. *Local fund clk.*, Thakur Singh, 100. *Translr.*, Teja Singh. *Clks.*, Jagannath and Abdul Rahim. *Vern. office—Supdt.*, Ganpat Rai, 125. *Recd.-kpr.*, Lachman Singh.

DEPY. COMMSR.—*Hd. clk.*, H. P. Robinson, 200. *Clk.*, B. Bishan Dass. *Treasy. clk.*, B. Hari Singh, 120. *Supdt., vern. office*, Choudri Gulam Hussain, 150. *Sheriff*, Mohamed Hayat, 100. *Recd.-kpr., Eng.*, Jowala Singh. *Recd.-kpr., Ver.*, Prem Nath.

DIVNL. JUDGE—*Clk. of ct.*, Pt. Bisheshwar Nath Kathjee, 150. *Reader*, L. Nathu Ram, 100. *Translr.*, S. Inaitullah. *Eng. clk.*, S. Ilimullah. *Asst. Eng. clk.*, Pt. Devi Pershad. *Recd.-kpr.*, Atah Ullah. *Mohurir*, Amir Bakhsh.

DIST. JUDGE—*Clk. of ct.*, Narain Singh. *Reader*, Mohamed Akbar. *Mohurir*, Thakur Das. *Civil nazir*, Mehta Lekh Raj.

MUNSIFF—*Reader*, Sher Singh.

CANT. MAGTE.—*Hd. clk.*, Uttam Chand Saihgal, 100. *Clk.*, C. S. Chatterjee. *Conscvcy. ovsr. & bailiff*, Sergt. W. Turner, 110. *Bazar sergt.*, G. Budden.

POSTAL—*Supdt., P. Os., Rawal Pindi divn.*, A. C. W. Lemarchand, 460. *Hd. clk.*, Pt. Naranjan Nath. *Insprs.*, M. Ikramulla Khan, B.A.; and two others. *Postmrs.*, J. H. Smith, 500: and G. T. Buckner, Murree, 150—200. *Depy. postmr.*, M. Khan Mohamad, 100—150. *Asst. postmr.*, Tara Chand, 100. *Accts.*, L. Munshi Ram. *Sub postmrs.*, L. Goverdhan Dass, Campbellpore; and M. Rahim Ali, Gujar Khan.

TEL.—*Sub-asst. supdt.*, R. A. Munro, 350. *Tel. mrs.*, A. H. Raikes, G. C. Gera, Sub-condr. S. H. Wells and Sergt. W. Rollins, actg.

JAIL—*Supdt.*, Lt.-col. Stephen Little, M.D., I.M.S.

LAW.

Bars.-at.-law, A. B. Broadway, also govt. pleader; G. R. Sawhny, Janki Nath Koul, Aziz Ahmed, B.A.; H. R. Bhandari, M. S. Bhagat, Shankar Lal Batra, Kunwar Sain, M.A.; Khazan Singh Suri, Dewan Des Raj, B. C. Chatterjee, Abdul Majid Khan, Badur-ud-din and J. Ram Ditta.

Pleaders, high ct., Lala Hans Raj Sawhny, Ramasra Mal, Rai Sahib; Lala M. D. Sawhny, Pestonji Dadabhoy, Dewan Daulat Rai, M. Alif Din, Pundit Golab Chand, Mehta Gayan Chand, Bhat Govind Dass, Lala Amolak Ram, Sirdar Beant Singh, Bhagat Balmakand, Pundit Brij Nath, Mansa Ram, B. L. Narain, Mansa Ram, Sewa Ram, Hem Raj, Nannak Chand, Bakshi Jagan Nath, Bhagat Ram and Kader Nath. *Mukhtears*, L. Dewan Chand, L. Charanjit and Mir Atta Mohamed.

COMMERCIAL.

Alliance Bank of Simla, Ld.:—*Agt.*, W. R. Cox. *Sub-agt.*, G. Butler. *Asst. acct.*, Shadi Ram. *Treasr.*, Hurpershad Basdeo Das. *Assts.*, Natives.

Commcl. Bank of India, Ld., Murree and Rawal Pindi branches. HD. OFFICE—Calcutta. *Mangr.*, R. F. Strachan, actg. *Hd. clk.*, Baghat Ram Sawhny.

Punjab National Bank, Ld., The:—*Chairman*, Lala Hans Raj Sawhny. *Secy.*, Lala Amolak Ram. *Dirs.*, Rai Sahib Lala Maya Das, Malik Mohan Singh and Janki Nath Koul. *Mangr.*, Pt. Brojindra Nath. *Acct.*, Lala Des Raj. *Hd. clk.*, Lala Thakur Das.

Ahluwaliah Printing Press, The, Massey gate st:—*Proprs.*, Malik Pratap and Sons. *Asst.*, K. S. Malik.

Balmokand & Sons, cloth merchts., gents' tailors. *Assts.*, Sahib Singh and Mungat Ram.

Bana, K. R., & Co., Sudder Bazar, coach builders, harness makers and commsn. agts.:—*Propr's.*, A. H. Bana and Lala Kashi Ram.

Billon, B. H. & Co., saddlers, harness and bootmakers. *Bch.* at "Moir House," Murree.

Boga & Evans, coach builders, cycle merchts., &c.

Boota Singh & Sons, genl. merchts., govt. contrs., makers of govt. and private tents & furniture, &c.:—*Propr.*, Boota Singh, Rai Bahdr. *Assts.*, L. Probh Dial, bar.-at-law, Peshawar; Hiranand, Ferozepur; Sahan Singh, Quetta; Narain Singh, Allahabad; and Hari Singh, Agra. *Proprs.* of Rawal Pindi oil and flour mills and Rawal Pindi foundry. *Tel. address*, "Akal." *Tel. code used*—A B C, 5th Edn. *Bchs.* at Peshawar, Ferozepur, Quetta, Allahabad and Agra.

Bootamall & Sons, genl. drapers:—*Propr.*, Balmakand Soni. *Asst.*, Gurdas Mull. *Bch.* at Murree.

Broom, T., 34, Murree rd., draper, milliner, dressmaker and gents' hosier:—*Assts.*, W. H. Broom, Mrs. Hichmott, Miss Manly and Miss Francis.

Browne & Son, Edwardes rd., genl. merchts., house and commsn. agts.:—*Propr.*, C. Browne. *Asst.*, Thomas Browne.

Crunden, Mrs., milliner.

Dadabhoy, B., genl. mercht., govt. auctnr.:—*Propr.* B. Dadabhoy. *Assts.*, D. Fardoonji and others.

Dhanjibhoy & Son, Impl. Carrying Co.:—*Partners*, Khan Bhadr. C. Dhanjibhoy, C.I.E., K.-I.-H.; and Sorabhoy Dhanjibhoy.

Dora, S., & Co., commsn. agts.:—*Proprs.*, Sant Singh, Jai Singh and Gurmukh Singh.

Edward Art Studio, photoghhrs., dealers in photo, goods, artists' requisites & electric appliances:—*Propr.*, J. J. Jamasjee. *Operator*, F. R. Unvala.

Egerton Press, The, Estabd., 1880. *Bch.* at Murree: *Propr.*, J. R. Thapur. *Asst.*, J. N. Thapur, Murree. *Acct.*, Faqir Chand. *F'man*, Chooni Lal.

Frontier Exchange Press, The, statnrs., printers, &c.:—*Propr.*, G. M. Hakimjee. *Mangr.*, Mohamed Baksh.

Frontier Ice Co. and Steam Soda water Facty.:—*Propr.*, B. Dadabhoy. *Engr.*, Pt. Ram Nath.

Heberlien, A., & Co., jewellers, watchmakers, opticians, electroplaters, &c.:—*Propr.*, A. Heberlien. *Asst.*, J. Tritschler.

Hogan, W. A., & Co., chemists and druggists.

Hussain, M., marble mercht., sculptor, photoghr. and contr.:—*Asst.*, B. Hussain.

Imperial Carrying Co., Tonga and Bullock Train service, Rawal Pindi, Murree, Kashmere, Abbottabad and Malakand:—*Secy. & treasrs.*, Dhanjibhoy and Son. *Mangr.*, Har Bhogwan Dass.

Imperial Druggists' Hall, Sudder Bazar:—*Propr.*, Dr. N. N. Dutt, L.M.S. *Asst.*, Jagannath and Nursing Dass.

Indo-European Trdg. Co., mechl. engrs., chemists, despatch and office box makers, lock-smiths, commsn. agts., &c.:—*Propr.*, Mrs. B. N. Kathju. *Mech. and genl. f'man*, R. N. Kathju. *Genl. mangr.*, B. N. Kathju. *F'man in chge., tin facty.*, K. N. Kathju. *Asst.*, Nand Lall. *Tel. code used*—A B C, 4th Edn. *Tel. address*—"Kathjus."

Jaggat Singh, Son & Bros., chemists and druggists. (*See* also Murree.)

Jamasjee & Sons, general merchts., govt. auctnrs. and contrs.:—*Proprs.*, Nasarwanjee J. Jamasjee Boga and Ardesir J. Jamasjee Boga. *Assts.*, B. B. Amaria, B. Byramjee, A. S. Katrak, F. A. Banajee, H. Cowasjee, K. H. Panday and others. *Bchs.* at Peshawar and Murree.

Junsukh Rai, Kedar Nath, Chela Ram, Sant, Ram, Jawala Sahai, Gulab Rai, Devi Sahai, Sahanlal, bankers.

Digitized by Google

Kripa Ram Bros., drapers, outfitters, hosiers, natters and glovers :—*Proprs.*, Kripa Ram and Hari Ram Sawhny. *Assts.*, Banshi Ram and others.

Lorinda Mall Kapoor & Co., commsn., import, export & fowdg. agts. for Cashmere State :—*Mangr.*, Madanlal. *Tel. codes used*—A B C and Whitelaw's Book of 202,600 words.

Madan Gopal & Co. :—*Mangr.*, Madan Lal. *Tel. codes used*—A B C, 4th Edn., and Whitelaw's Book of 202,600 words. *Tel. address*—"Madanlal."

Malik Pratab Singh & Sons, Massey Gate, merchts., stationers, and commsn., agts. :—*Asst.*, A. S. Malik. *Tel. codes used*—A B C and A1.

Menzies & Christie, 76, Magdala rd., wine merchts. :—*Partners*, L. Christie and J. T. Menzies. *Asst. mangr.*, A. W. Dick.

Mistri Imam-ud-din & Sons, cabinet makers and upholsterers and athletic sports outfitters :—*Partners*, Atta Mohamed, Fazal Ellahi and Hussan-ud-din. *Hd. office*, Sialkot.

Mohyal Trading Co., The, import, export, genl. commsn. and forwdg. agts. :—*Mangrs.*, B. M. Bali & Co.

Murree Brewery Co., brewery and distly. :—HD. OFFICE—Gora Gully, near Murree. *Genl. mangr.*, James Brown. *Mangr. and distiller*, G. Duncan, *Brewer*, Capt. M. FitzGerald. *Accl.*, F. Delany. *Distly. asst.*, C. Robertson. *Engr.*, N. Dinshaw.

Nadig, F., & Co., piano warehouse. (*See* also Murree.)

Neyaz Ali and S. Ahmed Buksh & Sons, undertakers, monumental sculptors, stone contrs., &c.

Phœnix Medl. Hall, The, chemists, druggists, commsn. agts., auctnrs., &c. :—*Sole propr.*, W. A. Hogan. *Assts.*, B. Hogan, W. E. Hogan, E. Farrell and W. S. McMullen. *Clks.*, Chooni Lal and others.

Poola Singh, J. S., & Co., cabinet makers, &c :—*Asst.*, Attaman Singh.

Ranken & Co., Rawal Pindi and Murree, civil and mily. tailors :—*Partners*, E. Ball, H. B. Hall, J. S. Middleton and A. N. Tuck. *Mangr.*, C. E. Wiffen. *Asst.*, J. C. Midford.

Rawal Pindi Ice Facty. :—*Propr.*, Nusserwanji J. Jamasjee Boga. *Mangr.*, J. Sequiera. *Engr.*, Nathu Khan. *Asst.*, S. Hormusjee.

Royal Jain Trading Co., The, Massey Gate, genl. order suppliers and commsn. agts.

Rustomjee, J. & Co., "The Punjab, Cycle Mart," dealers in bicycles, sewing machines and jewellery, &c. :—*Propr.*, J. R. Daji. *Asst.*, Tara Chand.

Scott & Co., 12, The Mall and George's Terrace, Murree, seedsmen, statnrs., fishing tackle manfctrs., &c. :—*Propr.*, M. Scott. *Asst.*, W. R. Scott.

Sethi, R. K., & Co., import and export commsn. agts. and merchts. :—*Propr.*, M. S. Gunga Ram. *Asst.*, Bhagat Ram.

Shaw, T. C., tailor and outfitter :—*Mangr.*, R. Leith. *Bch.* at Murree.

Singer Manfctg. Co., The—Office for the sale of sewing machines.

Stewart bakery, 101, Edwardes rd. :—*Proprss.*, Mrs. Kallonus.

Thomas & Son, drapers and outfitters.

Whiteaway, Laidlaw & Co., general drapers :—*Mangr.*, H. P. Stuart. *Assts.*, Miss Clayton and C. S. Day.

Wilson, W., Dalhousie rd., chemist, aërated water manfctr., &c., also cycle depôt :—*Assts.*, W. Lambert, C. Auguir, F. Pollard and G. Lall. (*See* also Murree.)

Merchts., Nobi Bux & Sons, Balmokund Bali, Salig Ram & Bros., Rodhu Shah and N. D. Arjun Dass Malhotra.

Photgphrs., D. N. Bali & Sons, D. J. Divecha, T. Winter, G. Dean, Edward Art Studio, K. P. Kacher and W. J. Jones.

Presses, Royal Press, Choudhuri Soddi Press, Gulshan Benjab Press, Universal Press, Commercial Press, and Star Press.

Watchmakers, Abdul Rahman & Co., Golam Ali & Bros. and A. H. Heberlein & Co.

HOTELS.

The Lime Tree :—*Mang. propr.*, A. deMois. *Hd. clk.*, M. Shagwati Pershad. *Asst.*, ——. *Stewards*, Abas Beg and Alladeen.

Flashman's Hotel :—*Propr.*, T. C. Flashman. *Asst.*, E. Dean.

Civil and Mily. Restaurant, Edwardes rd. and The Mall, Murree :—*Propr.*, C. Ziegenspeck.

CLUB.

RAWAL PINDI CLUB, LD.—THE MALL, RAWAL PINDI.

Established, 1880.

Every candidate for election, who shall be either a member of the Civil Service, a commsnd. offr. of the Army or Navy, or, if employed in any dept. under Govt. in the position of a gazetted offr., or any civilian not in Govt. employ, and who is proposed and seconded by two members of the Club, is eligible. One representation from each branch of the Services, Civil and Mily., one from the civil community, and one from each Regt. in the station.

Election—By ballot after six days' candidature. *Entrance fee*—Rs. 32 in two instalments—Rs. 16 on election, and Rs. 16 at the expiration of five months. *Subscription*—Rs. 6 for single, and Rs. 9 for married, members. *Presdt.*, Col. K. S. Dunsterville, R.A. *Secy.*, Major F. H. Charters.

RESIDENTS.

Rai Bahdr. Sirdar Boota Singh, Malik Mohan Singh, Shoshi Bhusan Chatterjee, B. C. Chatterji, Rai Saheb ; Maya Das, Rai Saheb ; Gurdit Singh, Bhagat Narain Das, Rai Saheb ; Bhagat Ishwar Das, Bhagat Gobind Das, Seth Dhanji bhoy, Seth Nuserwanji Jamasji, Seth M. Hakimji and Seth B. Dadabhoy.

REWAKANTA—SEE Lunawada.

REWAH STATE—Central India.

The Principal Native State of the Baghelkhand Agency. It lies between 22° 39′ *and* 25° 12′ *N. Lat. ; and* 80° 46′ *and* 82° 51′ *E. Long. It is bounded on the North by the British Districts of Banda, Allahabad and Mirzapur, in the United Provinces of Agra and Oudh ; on the East by part of the Mirzapur District and by Native States in Chota Nagpur ; on the South by the British Districts of Mandla and Jubbulpur in the Central Provinces ; and on the West by Nagode, Maiher, Sohawal and Kothi which, together with Rewah, comprise the Baghelkhand Agency. Area*, 13,000 *square miles. Population*, 1,320,435. *Language spoken* :—Hindi.

Staging Bungalows at Sutna and Rewah.

Ruler :—H. H. MAHARAJA SIR VYANKATESH RAMAN SINGH, BAHADUR, G.C.S.I.

POLITICAL.

Polit. agt., Baghelkhand—
Maj. W. M. Cubitt ... 1,500
Mir munshi, Honuman Prasad, B.A., 100. *Hd. clk.*, Shrinarayan, 100.

STATE OFFICES.

Sirdars in attendance, Lal Sampat Kumar Singh, Tewari Sadho Pershad, Lal Arjun Singh, Lal Visheshar Singh, Sardar Bhagwat Singh and Lal Raghubir Singh.

Digitized by Google

Reve. commsr., Lal Benibahadur Sinha.
Secy. to H. H. the Maharaja, Pandit Janki Pershad Chaturvedi, M.A., LL.B.
Judl. commsr., Rai Bahadur Munshi Deviprasad.
Civil judge, Anmal Sinha, B.A.
Magte., Kumar Ram Sinha.
Tehsldrs. and depy. magtes., Sardar Rudra Sahai Singh, Pdt. Saroop Narayan, Lal Ram Protap Singh, Pandit Gouri Shankar, Moulvi Riazali Khan, M. Gopinath and Munshi Shamkishor.
Supdt. of police, Lal Brikodar Singh. *Vakil, durbar*, Moulvi Rahman Ali, Khan Bahadur.

MEDICAL.

Medl. offr. and agcy. surgn., Major E. Wickham Hore, I.M.S. *Vaccn. supdt.*, Md. Umar Khan. *Asst. supdts.*, Kali Pershad and Narain Prasad. *Native drs.*, Ahia Ali Khan, Thakur Charan Chatterji, Hazari Lal, Ganesh Pershad Chintamani, Ramaprasad, Jai Singh, Rai Vaidynath, Vindeshri Prasad, Amba Dutt Joshi, Jageshwar Prasad, Krishna Ram and Raghunath Dass.

PUBLIC WORKS.

Sub-divnl. offrs., Rai Ganga Prasad, Bahadur, Rewah; and Nur-ud-din Khan, Sutna.

FORESTS.

Supdt., Pandit Tirath Prasad.

MILITARY.

Comdr.-in-chf., Mahtab Sinha, actg.
Comdg. infy., Capt. Jageswar Prasad.
Comdg. arty., Kumar Biseshwar Sinha.
Comdg. cavy., Sirdar-Major Sumant Singh.

EDUCATIONAL.

Inspr., Pundit Roshan Lal.
REWAH HIGH SCHL.—*Hd. mr.*, Ashutosh Ghose, B.A., 150.
VENKAT HIGH SCHL., Sutna—*Hd. mr.*, Bhawani Datt Joshi, B.A.

STATE OFFICES.

ACCTS.—*Acct.*, Pandit Vishupant Kunte. *Treasr.*, Ganesh Dass Krishnaji. *Hd. clk., durbar office*, P. Narayan Krishna. *Sherstdrs., durbar office*, P. Shiva Prasad Diviadi and Sardar Shankar Sinha, B.A.
REVE. & JUDL. COMMSR.—*Sherstdr.*, Munshi Taraprasad.
POST OFFICE—Harprasad, offg. *Hd. signaller*, M. Guruprasad.
SANITATION—*Supdt.*, F. Robinson.
STATE PRESS—*Mangr.*, Bhagwan Singh.
CUSTOMS DEPT.—*Supdt.*, Pandit Roshan Lal. *Depy. supdts.*, Hanuman Sinha, Northern Divn.; Pundit Gaindan Lal, Southern Divn.

COMMERCIAL.

Genl. merchts., Mahomed Allah Bux & Co. Banker, Rai Bahadur Lalbihari.
Moona Lal & Govind Prashad, mail cart contrs.
Rewah State Collieries, Umaria:—*Supdt. and mangr.*, R. J. W. Oates, M.I.M.E. *Asst. mangr.*, G. H. Gough, A.R.S.M.

ROHTAK—Punjab.

A District in the Delhi Division, under the Lieutenant-Governor of the Punjab, bounded on the North by Karnal; on the East by Delhi and the State of Dujana; on the South by Gurgaon; and on the West by Hissar and the State of Jhind. It lies between Lat. 28° 19′ *and* 29° 17′; *and Long.* 76° 17′ *and* 77° 30′. *Area*, 1,811 *square miles. Population*, 630,672. *Language spoken:—Hindustani, with a slight mixture of Hindi, called Brijbhasi.*

Tahsils:—ROHTAK, JHAJJAR, SAMPLA AND GOHANA.

Dâk Bungalows at the Station, Bahadurgarh and Madinah.

JUDICIAL AND REVENUE OFFICERS.

Depy. commsr., F. H. Burton, I.C.S.	...	1,666
Treasy. offr., Gunga Ram Wadhawa	...	250
Dist. judge, Sardar Walagauhar	...	500
Reve. offr., Munshi Badri Prashad	...	250
Munsiff, Lala Udai Ram	...	150
Addtl. munsiff, Lala Duni Chand	...	175

Tehsldrs., S. Sajjad Hussain, Sampla, 250; Sardar Deo Indar Singh, Rohtak, 200; Lala Mukandlal, Jhajjar, 175; and Munshi Din Dyal, Gohana, 125.
Hony. magtes.: Jhajjar, Thakur Jainarain Singh, Dost Mohd. Khan and Ram Singh. *Bahadurgarh*, Resaldar Gafur Khan and Lala Jowala Pershad. *Gohana*, Zulfikar Khan.

MEDICAL.

Civil surgn., Lala Hari Chand, 320. *Asst.-surgn.*, L. Chandra Shikar, B.A., M.B., 100.

POLICE.

Dist. supdt., R. E. Blewitt, 600. *Inspr.*, Karimulla Khan, 175. *Hd. clk.*, Nisar Ahmad.

ECCLESIASTICAL.

ALL SAINTS' CH.—Services taken by Members of the Cambridge Mission.
CAMBRIDGE MISSN.—*Chaplns.*, Revd. H. C. Carlyon, M.A.; and Revd. B. P. W. French, M.A.

EDUCATIONAL.

Dist. inspr. of schls., Lala Makhan Lal, B.A., 100.
MUNCPL. BD. SCHL.—*Hd. mr.*, L. Bhagwan Das, B.A. *Assts.*, L. Daulat Singh, B.A.; L. Behari Lal and two others.

LOCAL.

MUNCPLTY.—*Chairman*, F. H. Burton, I.C.S. *Vice-chairman*, L. D. C. Gurpershad. *Health offr.*, Lala Hari Chand *Ovsr.*, Naurang Chand.

GOVERNMENT OFFICES.

DEPY. COMMSR.—*Hd. clk.*, W. C. E. Foy, 175. *Clk.*, Ramrichpal, 100. *Supdt., vern. office*, Jamiyat Singh, 125. *Muncpl. funds clk.*, S. C. Bose. *Local funds clk.*, Bishambar Dial, 100. *Clk. of court*, Mohomed Hussain, B.A.
POSTAL—*Postmr.*, L. Hazarilal. *Assts.*, L. Mukundjiwan and others.
JAIL—*Supdt.*, Lala Hari Chand. *Jailor*, Mahesh Dass, 115. *Asst. jailor*, Het Ram.

LAW.

PLEADERS' LIBRY.—*Presdt.*, Harkishen Das Batra, bar.-at-law. *Secy.*, Shamair Chand, B.A., L.L.
Bars.-at-law, Brij Behari Lal Bisya and H. D. Batra.
Pleaders, Munshi Rajan Lall, Shamair Chand, Dwarka Pershad, Ramsaran Dass, Jogan Nath, Jwala Pershad, Uma Dutt, Manohor Lall, Jauhari Lall and Hafiz Anwar Ali. *Mukhtears*, Kewal Kishan, Devi Sahai, Mohammad Ali Mirza and Balmukand.

COMMERCIAL.

Foy Bros., chemists, medl. practnrs. & printers:—*Proprs.*, W. C. F. Foy and H. E. Foy.
Jot Ram and Monohor Lal, L. Dalip Chand and Banarsidass, Parasram, Mussadilal, Jailal, Rowmal, Sukhanand and Khobi Ram, bankers.

RESIDENTS.

Shaik Mobarak Ali, Hafiz Anwar Ali, Shaik Ali Bux, B. Hari Shunker, Pandit Ghisa Ram, H. E. Foy, Lala Jot Ram, Lala Monohor Lal, Lala Gopal Sahai, Pandit Mahidial Singh, Sayid Besharat Ali, Shaik Zahur-ud-din, Lala Sikar Chand, Pandit Hargulal, Dr. Protap Chander Bose, Dr. Ramzanali, Ashraf Ali, Hakim Rudder Pershad, Sumer Chand and Dwarka Pershad.

Digitized by Google

ROORKEE—United Provinces.

A Town and Cantonment in the Saharanpur District, which contains about 286,903 inhabitants. Lat. 29° 52′ 25″; Long. 77° 55′ 40″. Head-Quarters of the Ganges Canal Works and Foundry, and celebrated for the Thomason Civil Engineering College. Language spoken :—Urdu.

Dâk Bungalows at the Station and Fatehgarh.

JUDICIAL AND REVENUE OFFICERS.

Depy. magte. & collr. in chge.—
M. Girja Dayal ... 400
Depy. magte. & collr. & treasy. offr. & judge, s. c. c., Syed Ahmad Ali, M.A. ... 300
Tehsildr.—
M. Mushtaq Ahmad ... 175

MEDICAL.

In civil medl. chge., Capt. M. W. Falkner, R.A.M.C., 475. *Asst.-surgn.*, Baij Nath Vyas, M.B., in charge, civil hosptl., 100.

STN. HOSPTL.—*In chge.*, Major S. C. Philson, R.A.M.C., 825. *Doing duty*, Capt. M. W. Falkner, R.A.M.C., 475. *1st class asst.-surgn.*, A. D. Cotton, in sub-med. charge, 200. *Doing duty*, Asst.-surgn. W. C. Borgonha, 110.

PUBLIC WORKS.

IRRGN. BCH., NORTHN. DIVN., GANGES CANAL—*Exe. engr.*, G. F. Dawson, 600. *Asst. engr.*, B. d'O. Darley, Myapur, 350. *Sub.-engr.*, Condr. J. Lee, 350. *Asst. engr.*, F. W. McCall, Muzaffarnagar, 100. *Depy. magte.*, Ashfaq Husain, Muzaffarnagar, 400. *Acct.*, Sohan Lal, 150. *Zilladars*, Abdusamad Khan, Ram Chandra and Perbhoo Lall, offg. *Hd. clk.*, B. Hira Lal.

CANAL FOUNDRY AND WORKSHOP—*Supdt.*, D. Souter-Robertson, 850. *Asst. supdt.*, F. H. Vick, 360. *Mechnl. d'ftsman*, S. H. Croxford, 250. *Acct.*, H. C. deSanges, 114. *Hd. clk. and works acct.*, G. Dixie, 300. *Store-kpr.*, F. J. Durrant, 200. *Salesman*, W. H. Cummings, 120. *Clks.*, Ugra Sena, 100 : and Janki Pershad. *Time-kpr.*, P. L. Leyden. *Corrspce. clk.*, Dalip Singh.

MILITARY.

BENGAL COMMAND.

Head-Quarters—Meerut.

Comdg., Bt.-col. A. E. Sandbach, D.S.O., R.E.
Stn. staff offr. & cant. magte., Major H. J. Sherwood, R.E.
Sr. medl. offr., Major S. C. Philson, R.A.M.C.
TROOPS—68th Co., R. G. A. ; 91st Co., R. G. A. ; 94th Co., R. G. A. ; Det., H. Co., R. E. ; Hd.-qrs., A. and B. ; Nos. 1 and 6 Cos., Sappers and Miners ; and Det., Mussoorie Volr. Rifle Corps.

VOLUNTEER CORPS.

The Corps has been incorporated with the Mussoorie Volr. Rifles and is now "I" Co. of that Corps.

MUSSOORIE VOLR. RESERVE CORPS.

"I" Co.

Hd.-Qrs.—Mussoorie.

Comdt., Capt. R. Macalister.
TROOPS—Mussoorie Volr. Reserve Corps.
COMST. DEPT.—Sub-condr. C. A. Payne. *Store-kpr.*, Shew Charan Lall. *Hosptl. store-kpr.*, Krishna Sarup. *Victg. agent*, Nanuch Mull Jaini.

ECCLESIASTICAL.

CH. OF ST. JOHN THE BAPTIST—*Chapln.*, Revd. R. Duncan Ninis, M.A., 500.

CH. OF THE SACRED HEART OF JESUS—*Chapln.*, Revd. Fr. Paul, O.C.

S. P. G.—*Missnr.*, Revd. T. E. Johnson. *Asst.*, Revd. J. B. Frank.

ST. AUGUSTINE'S MISSN. OF THE S. P. G. BROTHERHOOD—*Members*, Revd. T. E. Johnson and Revd. J. E. G. Wood.

M. E. MISSN. CH.—*Chapln. in chge.*, Revd. G. E. Stokes, D.D.

EDUCATIONAL.

THOMASON CIVIL ENGRG. COLL.—*Prinpl.*, Major E. H. de Atkinson, R.E., 1,350. *Mily. asst. prinpl.*, Capt. H. B D. Campbell, R.E., 740. *Profsrs. : Exptl. science*, F. W. Sedgwick, M.A., 860 ; *Mathms.*, E. F. Tipple, B.A., 860. *Instr. in applied science*, Hony. lieut. J. O'Neill, 500. *Hd. mr. & staff sergt.*, Sub-condr. C. Bolton, 395. *Drawing mr. & supdt. of gardens & buildings*, Sub-condr. F. W. Hart, 330. *1st asst. mr.*, Sub-condr. F. A. Brining, 250. *2nd asst. mr.*, Sub-condr. J. V. Francis, 250. *3rd asst mr.*, F. J. Smith, 225. *4th asst. mr.*, F. V. Bellairs, 195. *Technl. instr.*, W. D. McLaren, 300. *Laborty. demonstr.*, Beni Madhava Mukerjee, B.A., 145. *Hd. mr.*, *L. S. class*, Lala Shanker Lal, 130. *1st asst. mr.*, *L. S. class*, Chotelı Lal, 108. *2nd asst. mr.*, *L. S. class*, Ahmed Beg. *3rd asst. mr.*, *L. S. class*, M. S. Abdul Hasib. *4th asst. mr.*, *L. S. class and native supdt. of barracks*, H. Ajudhya Nath. *Supdt. of office and instr. in accts.*, H. J. L. Grogan, 300. *Hd. clk.*, Shama Charan Sur, 100. *Supdt., press*, H. Robey, on furlo., 300. *Printer & reader*, Sergt. G. Sheath, 150. *Asst.-surgn.*, Lt. W. H. Butcher, 330.

S. P. G. ORPHGE. AND SCHL.—*Mangr.*, Revd. T. E. Johnson. *Assts.*, A. Randall and others.

CH. OF ENG. ZEN. MISSN. AND SCHL., S. P. G.—*Missnry.*, Miss M. E. Pope. *Asst.*, Miss Price, and eight native assts.

LOCAL.

MUNCPLTY.—*Chairman*, G. Bower, I.C.S. *Vice-chairman*, G. B. Lambert, I.C.S. *Secy.*, Pt. Umrao Singh. *Health offr.*, Capt. M. W. Falkner, R.A.M.C.

GOVERNMENT OFFICES.

SUB-DIVNL. OFFICE—*Hd. clk.*, Ram Chander.

DEPY. COLLR.—*Treasy. hd. clks.*, Chouthi Ram on lve. ; Mohendra Nath Bhattacharji, offg.

CANT. MAGTE.—*Hd. clk.*, Chaman Lal.

POSTAL—*Sub-postmr.*, Bhawani Pershad, 100. *Hd. clk.*, M. Ahmed Khan and two assts.

TEL.—*Tel. mr.*, R. A. D'Barross, 212 ; and four mily. tel. assts.

LAW.

Pleaders, Narain Das, Makhan Lal and Itar Singh. *Pleaders, munsiff's ct.*, S. Abid Husain and Mohamed Zofar.

Mukhtears, Mir Mohamed Umar, Mohamed Ali, Gulam Husain, Mohamed Sadiq, Mehur Buksh and Roshak Lal.

COMMERCIAL.

Alimuddin, genl. mercht.
Ghazi Ram and Janke Dass, wine merchts.
Harnam, contr.
Kala Khan & Co., house proprs., auctnrs. and genl. merchts. Noor Bux & Co. and Miss Kitchen, house proprs. Louti Ram and Charan Das, bankers, & Munshi Abdul Kabir, genl. house agent.
Kishan Lal, wine mercht.
Lalta Pershad, boat propr. and contr.
Narain Singh, house propr. and contr.
Pirbhu Deyal, house propr.
Civil practnr., Brigade.-surgn. S. C. Amesbury, F.R.C.P.

RUBY MINES—Burma—SEE Burma Directory.

Digitized by Google

RUTLAM—Central India.

The Chief Town of Rutlam State, Malwa, Central India, lying between 23° 21′ *N. Lat. and* 75° 7′ *E. Long. Area*, 1,200 *square miles. Population*, 85,160. *Languages spoken :—Hindi and Rangri. Elevation*, 1,600 *feet above sea-level.*

A Station on the Rajputna-Malwa Railway Line and Godra-Rutlam Railway Junction, Travellers' Bungalow, Government Telegraph and Post Offices.

Head-Quarters of Political Agency :—NEEMUCH.

Ruler :—H. H. RAJA SUJJUN SINGHJI, BAHADUR.

POLITICAL OFFICER.

Poltl. agt.—
Major J. Manners-Smith, V.C., C.I.E.

ADMINISTRATION.

Dewan, P. Baburaoji Valevalkar, B.A., LL.B.
Naib dewan, Pundit Brijmohan Nathji A. Zutshi, B.A., LL.B.
Asst. dewan, Saligramji Pradhan.
Pte. secy., Umrao Singhji.

JUDICIAL.

Chf. judge (Saranyayadhis), Pundit Brijmohan Nathji A. Zutshi, B.A., LL.B.
Sub-judge, Maniklal Chunilal Sutariya, B.A., LL.B.
Nazir, Krishna Rao Ganesh Musley.

REVENUE.

Tehsldr., Syed Kazim Hoosain.
Naib tehsldr., Mukundrao Ram Chandra Girasay.
Tehsldr., Bajna, Bohra Rambux. *Kamavisdars of districts*, Prohit Kastoor Chand, Dharar; Turwari Chuni Lal, Dhamnode; and Syed Mohomed Tasudduq Hoosain, Ringnia.

MEDICAL.

Supdt., Rajkoomar hosptl. and vaccn., Dr. R. P. Vorah, L.M.S., L.R.C.P., Lond., on lve.; Dr. G. W. Munshi, B.A., L.M. & S., actg. *City hosptl. asst.*, Jagannath Khote.

POLICE.

Supdt. & inspr. of city, Mehta Takhat Singh.
Dist. inspr., Mahomed Fayazu Rahman.

MILITARY.

Fauj bakshi, Mathra Lal.
Comdt., cavy., Resaldar Panah Mahomed.
Comdt., infy., Subadar Oonkar Singh.
2nd-in-comd., Jemadar Chandi Singh.

ECCLESIASTICAL.

CANADIAN PRESBYN. MISSN.—*Missnrs.*, Revds. J. F. Campbell, D.D.; F. J. Anderson and J. H. Waters, M.D. *C. M. Pastor*, Revd Jairam B. Makasare.

PUBLIC WORKS.

MUNCPLTY.—*Chief engr.*, N. S. Muley, L.C.E. *Ovsrs.*, Dowlatram Bias, city; and Shrinivas Dayama, dist.

EDUCATIONAL.

CENTL. COLL.—*Supdt.*, Dorabji Fardunji Vakil, B.A. *Hd. mr.*, V. M. Joshi and others.

STATE OFFICES.

Plague offr., Dr. G. W. Moonshi, B.A., L.M. & S.
Gazetteer offr., D. F. Vakil, B.A.
VIKALAT—*Durbar vakil*, Mahd. Abdul Haq, Neemuch.
ACCTS. & AUDIT—*Hd. acct.*, Lala Basudeopershad.
TREASY.—*Treasr.*, Lala Bansidher.
CUSTOMS DEPT.—*Suyerdar*, Narayan Rao Pandurang Tatkey.
KOTHAR (COMST.)—*Daroga*, Bias Motilal.
DALALI—*Moonim dalali*, Pancholi Harnath
MOONSARIM JAGIRDAR Shrinivas Dayama.
JAIL—*Supdt.*, P. Brijmohawth Nathji A. Zutshi, B.A., LL.B. *Jailor*, Ghulam Mohiuddin Khan.
SHAGIRD PESHA—Moonim Bhiroo Singh.
STATE BAND—*Bandmr.*, S. X. Peres.

COMMERCIAL.

Diamond Jubilee Printing Press, The :—*Propr.*, Pandey Ambalal Rampratap Kharra.

Ginning Facty. :—*Proprs.*, Messrs. G. B. Kulkarni Bros.

Shell Transport Trading Co., Ld., The :—*Agents*, W. & A. Graham & Co.

Sree Sajjan Printing Press :—*Propr.*, Mahant Radha Kishen.

Ry. Contractors—Abdulali Mulla Hosenbhai & Rosulbhai Mulla-Hosenbhai.

Bankers., Seth Magniram Bhabut Singh, Saroop Chand Bhagirath, Bharaji Javer Chand, Jairamjee Kashiramjee, Fathabhy Khanbhy, Esoof Ali Abduljee, Sha Gagaram Goolab Chand, Amar Chand Manek Chand, Seosamal Kesandyal, Gooljee Joggannath, Goolab Rai Mangal Chand, Sheobux Jowahir Mal, Tara Chand Bheemraj, Gomajee Meya Chand, Motee Chand Kishen Chand, Ketajee Varda, Herajee Motee Boodarjee Jawar Chand, Oodayram Jainarain, Sawalbhai Nath Bhae, Tejajee Rakhab Dass, Jivajee Sirichand, Hakmichand Tarachand, Premsukh Nandlal, Hersamall Harbaksh, Dugarsi Gambhirmall, Harkaji Rakhabdos, Dhirajram Uchhablal, Jugalam Ganputlal, Janikapur Onkar, Thakersi Mot, Jewanji Kodarji and Galji Puranmal.

SAILANA STATE.

Ruler :—H. H. RAJA JESWANT SINGHJI, SAHIB BAHADUR.

STATE OFFICERS.

Dewan, Pundit Raj Kishen.
Asst do., Hari Narayan Shukal.
Public works, Bajonji Rastomji.
Sarnyayadhis, Mehta Labhshanker Pitambur Dass, B.A., LL.B.
Mily., Kothari Lall Singh, Fouj Bakhshi.
Kotwal, Lala Madho Dass.
Palace offr., Shukal Kanti Lall.
Private secy., Hari Narayan Shukal.
Doctor, Hosptl.-asst. Samaldass Nanji.
State agency vakil, Shukal Sunder Lall.
Treasr., Kothari Lall Singh.
Educn.—Hd. mr., Nemchand G. Modi, B.A. *Asst.*, Piari Kishen Kaul. *Sanskrit*, Pt. Durga Dat Shastri.
Acct., Pancholi Girdhari Lall.
Sub-judge, P. Jawaher Lal.
Reve. collr., Lachminarain Pancholi.
Customs offr., Kothari Kesri Singh.
Police supdt., Kothari Hari Sing.
Kamavisdars, Bhat Roghoonandan, Bilpauk; Bias Sukhram, Bangrodi; and Mahomed Aghamer, Raoti.
POSTAL—*Postmr.*, Lala Hari Narain. *Survr.*, Lala Ram Prasad.

COMMERCIAL.

Bohra Ooderam Mohanlal, Shah Kesrimal, Shah Lakhmi Chand, Bohra Abdul Tyeb Khan and Dolah Fatteh, traders.

Oodeyramji Mohanlalji, Hemraj Kesrimal, and Lakhmi Chandjee Sagermal, money-lenders.

SAGAING, Burma—SEE Burma Directory.

Digitized by Google

SAHARANPUR—United Provinces.

A District in the Meerut Division, under the Lieutenant-Governor of the United Provinces of Agra and Oudh; bounded on the North-East by the Siwalik Range, dividing it from Dehra Dun; on the East by the Ganges, dividing it from Garhwal and Bijnaur; on the South by Muzuffarnagar; and on the West by the Jumna, dividing it from Sirhind; and lies between Lat. 29° 34′ 45″ and 30° 21′ 20″; Long. 77° 9′ and 78° 14′ 45″. Area, 2,221 square miles. Population, 1,045,230. Language spoken :—Hindustani.

Tahsils :—SAHARANPUR, DEOBAND, ROORKEE AND NAKUR.

Dâk Bungalows at Roorkee, Futtehpur, Mohun and Badsahai Bagh.

JUDICIAL AND REVENUE OFFICERS.

Dist. & sess. judge—
L. G. Evans, I.C.S. ... 2,500
Asst. sess. judge—
G. A. Paterson, I.C.S. ... 1,100
Collr. and magte.—
G. Bower, I.C.S. ... 2,250
Jt.-magtes.—
J. L Maffey, I.C.S. ... 500
P. B. Warburton, I.C.S., on lve. ... 500
Asst. magte. & collr., G. R. Murray, I.C.S. ... 400
Subdte. judge, Madho Das ... 600

Depy. magtes. & depy. collrs., M. Ghulam Jilani, on lve., 400; Nawab Ghafur Khan, 400; B. Dip Chand Rathor, 400; S. Ahmad Ali, 300; and M. Girja Dyal, 400.

Munsifs, P. Kanhaiya Lall, M.A., LL.B. 300; and Kunwar Bahadur, 400.

Tehsldrs., Gunga Prasad, Nakur, 250; Saiyed Muhammad Siddiq Ali, Saharanpur, 200; M. Mushtaq Ahmad, Roorkee, 175; and Dwarka Prasad, Deoband, 175.

Hony. magtes., *Saharanpur*, Lala Murli Lal, Mahd. Naiam Khan, Lala Shambhu Nath, Lala Harnam Singh, Khwaya Mazahir Hasan, Sheik Ikram-ul-Haq and L. Manohar Lal, Fatehpur.

MEDICAL.

Civil surgn., Maj. D. W. Scotland, M.B., I.M.S., 750. *Asst.-surgn.*, Chanan Singh, 100.

DUFFERIN HOSPTL.—*Female hosptl. asst.*, Mrs. D. D. Dass.

POLICE.

Dist. supdt., H. W. Hicks, 500. *Resve. inspr.*, A. Sendles, 175. *Court inspr.*, Yakut Khan, 150. *Visiting insprs.*, Deep Singh, 150; and Abdul Malak Khan, Khan Sahab, 200. *Hd. clk.*, Badri Pershad.

PUBLIC WORKS.

3RD CIR., IRRGN. BCH.—*Eastrn. Jumna Canal, Upper Divn.—Exe. engr.*, A. C. H. Laurie, 700. *Hony. asst. engr.*, P. Denehy, Dehra Dun, 600. *Sub-engr.*, Bishen Chand, Saharanpur, 300. *Supvsr.*, E. O'Reilly, Kalsia, 150. *Acct.*, Pt. Benodi Lal, 135. *Hd. clk.*, Mahamed Yusuf. *D'ftsman*, Janki Dass. *Depy. magte.*, Aga Asad Ali Khan, 400; and three zilladars.

LOCAL—*Dist. surveyor*, Kula Nand Rai Bahadur.

NORTH-WESTERN RAILWAY.

(SEE Railway Directory.)

MILITARY.

VOLUNTEER CORPS.

Head-Quarters—Lahore.

Comdt., Lt. A. E. Pearse.

TROOPS— F. Co., N.-W. Ry. Volr. Rifles.

ARMY REMOUNT DEPÔT—*Supdt.*, Capt. E. Brandreth, 874. *Vety. offr.*, Vety.-capt. W. F. Shore 800. *Line ovsr.*, Sub-condr. J. Elliott, 160. *Farm ovsr.*, Sub-condr. P. Russell, 160. *Hd. clk.*, Sukpal Lal, 120. *Assts.*, Sadanand and others.

ECCLESIASTICAL.

ST. THOMAS' CH.—*Chapln.*, Revd. C. B. Westerhout.

AMER PRESBYN. MISSN.—*Missnrs.*, Revds. W. J. Clark, C. Barup and Mrs. A. M. Stebbins. *Asst. missnrs.*, Misses R. Moses, B. Graham, A. St. Joseph and A. Simmonds.

EDUCATIONAL.

Depy. inspr. of schls., B. Ayadhya Prasad, B.A.; and two assts.

ZILLA HIGH SCHL.—*Hd. mr.*, W. B. Raymon M.A., 100. *Assts.*, Pt. Debi Sahai and fifteen others.

N.-W. RY. SCHL.—*Hd. mrss.*, Miss J. Wince. *Tchr.*, Miss M. Sullen.

ORPHAN SCHL.—*Prinpl.*, Revd. C. W. Forman, M.D. *Hd. mr.*, S. Jiwa.

A. P. THEOLOGICAL SCHL.—*Profsrs.*, Revd. H. C. Velte and Revd. J. W. Forman. *Asst.*, Revd. B. B. Roy.

LOCAL.

MUNCPLTY.—*Chairman*, G. Bower, I.C.S. *Vice-chairman*, J. L. Maffey, I.C.S.; and B. R. Bomanji, bar.-at-law. *Secy.*, C. E. Powell. *Asst. health offr.*, U. P. Banerjee, L.M.S. *Ovsr.*, Buldeo Pershad.

DEOBAND—*Chairman*, G. Bower, I.C.S. *Vice-chairman*, J. L. Maffey, I.C.S. *Secy.*, M. Dwarka Prasad.

GOVT. BOTANICAL GARDENS—*Supdt.*, W. Gollan, 450. *Hd. clk.*, Amrit Lall.

GOVERNMENT OFFICES.

JUDGE—*Munsarim*, S. P. Sanyal, 200. *Hd. clk. and translr.*, Abdul Hakim, 120. *Reader*, Jwala Prasad.

COLLR. — *Reve. dept.* — *Hd. clk.*, Bhut Nath Chatterjee, 150. *Asst. clk.*, S. Abdul Rahim. *Treasy. dept.—Hd. clk.*, Prem Dat Joshi, 100. *Supdt., vern. office*, M. Hazari Lal, 120. *Judl. clk.*, Gouri Dayal.

SUB-JUDGE—*Munsarim*, B. Badri Pershad, five mohurirs and three copyists.

BOTANICAL DEPT., NORTHN. INDIA—*Dir.*, *Hd. clk.*, Umrao Singh. *Caretaker of herbariums*, N. Hutchinson.

POSTAL—*Postmr.*, M. Walayat Hosain, 150 to 200.

TEL.—*Signlrs.*, Krishna Nath Chatterjee and Allabuksh.

JAIL—*Supdt.*, Maj. D. W. Scotland, M.B., I.M.S., 100. *Jailor*, Mahabir Singh.

LAW.

Barristers, H. Vansittart, Mohan Lal, Nehal Chand, M.A.; B. R. Bomanji, Man Singh, Agha Hyder, M.A., LL.B.; and Lakshi Narayan Sharma.

Vakils, high ct., Nemi Das, Sarat Chunder Sinha, M.A., LL.B.; Govind Pershad, B.A.; Ram Saroop, B.A.; and Jhuman Lal, B.A. *Dist. ct.*, Joti Pershad, Abdulla Jan, Har Gopal, Govt. pleaders; B. B. Chatterjee, Mohomed Jaffir, Kalyan Rai, Harbons Lall, Mahomed Saddique, Mohomed Hassan, Baland Rai, Shib Dayal, Balram, Chandu Lal, Behari Lal, B.A.; Shababuddeen, Wali Mohamed, Niaz Mohomed, B.A.; Shambhu Nath, Har Prasad, Abdullla Khan, Girdhari Lal, Banumal, Kunj Behari Lall, Aga Haidar, Radha Kishen and Abdul Rashid. *Munsiff's ct.*, Kundun Lall, Jugal Kishore, Muzzufar Husain and Kundun Lall (II)

COMMERCIAL.

Haji Ismail, Mahomod Ibrahim, wood-carver.

"Imperial Medical Hall," chemists and druggists :—*Propr.*, Dr. G. N. Ray. *Assts.*, Sarbaranjan Roy and others.

Money, B. N., & Sons, "New Medical Hall," chemists and druggists :—*Propr.*, B. N. Money.

Singer Manfctg. Co., The—Office for the sale of sewing machines.

HOTEL.

NEW HOTEL :—*Propr.*, Yousuf.

ZEMINDARS.

A. G. Powell, Mrs. W. A. Powell, G. E. Powell, L. P. Powell, C. E. Powell and H. Vansittart.

Digitized by Google

RESIDENTS.

H. Vansittart, R. A. Farrant, E. R. Farrant, Revds. Lucas, Clark, C. Borup, B. R. Bomonji, A. Powell, G. Powell, L. Powell, C. Powell, Mrs. Stebbins, Misses Graham, St. Joseph Moses, Mr. Churan, Dr. Ellis, Mr. Arber and Mrs. Williams.

SAILANA STATE—SEE Rutlam.

SALEM—Madras Presidency.

A District in the Madras Presidency, lying between Lat. 11° 2′ *and* 12° 54′; *and Long.* 77° 33′ *and* 79° 6′. *It is bounded on the North by Mysore and North Arcot; on the South by portions of Coimbatore and Trichinopoly; on the East by Trichinopoly and South and North Arcot; and on the West by Coimbatore and Mysore. Area,* 7,529 *square miles. Population,* 2,204,974. *Languages spoken:—Tamil and Telegu and Canarese in the Hosur Taluk.*

Taluks:—SALEM, NAMAKHAL, TIRUCHENGODU, ATUR, HOSUR, KRISNAGIRI, UTTANGARAI, DHARMAPURI AND TIRUPPATTUR.

JUDICIAL AND REVENUE OFFICERS.

Dist. and sess. judge—
Diwan Bahadur S. Gopala Chariyar ... 1,600
Collr. & dist magte.—
R. B. Clegg, I.C.S. ... 2,333
Reve. divnl. offrs. & 1st class magtes., G. C. Spencer, I.C.S., Hosur divn., 1,166; and A. F. G. Moscardi, I.C.S., Tiruppattur, 760.
Setlmt. offr., F. J. Richards, I.C.S., 860.
Asst. collr., R. Narayana Aiyar, I.C.S., 560.
Depy. collrs. & depy. magtes., W. S. Marshall, hd.-qrs., 300; T. Vijiyaraghava Charriar, M.A., genl. chge., 300; V. Ramachandra Rao, treasy., 300; S. Vasudeva Rao Garu, B.A., Gooty, 250; and A. Vedachela Aiyar, B.A., 250.
Dist. munsiffs, S. Dorasami Aiyar, 300; A. N. Anantarama Aiyar, Namakhal, 400; P. Narayan Chariar, M.A., B.L., Tiruppattur, 250; J. M. Nallasami Pillai, addl., Salem, 300; and T. Raja Ram Rao, Krishnagiri, 250.
Tehsldrs., J. Ramachandra Rao, 250; E. Venkatasubbier, B.A., Namakhal, 225; A. Pushpanatha Pillai, Tiruchengodu, 225; R. V. Krishnasami Aiyar, B.A., Atur, 200; H. R. Siniwasa Aiyengar, B.A., Dharmapuri, 150; T. N. Ramachandra Row, B.A., Hosur, 200; V. Subbanarasier, Krishnagiri, on lve., 175; Muhammad Gheuse Sahib, actg.; C. Sehardriachar, B.A., Tiruppattur, 150; and C. Murugisa Mudaliar, Uttangarai, 175.
Depy. tehsldrs., A. V. D'Rozario, B.A., Shevaroy Hills, 150; M. Thomas Kumaresar, Salem town, 120; R. Thiagaraja Aiyar, Omalur, 100; T. C. Ramasami Aiyar, Razipur, 100; P. Appusami Aiyar, Paramathy, 100; S. Abdul Kadir Sahib, Sankaridrug, 100; P. Bhawani Sankara Row, Denkanikotha, 100; S. Pannusami Pillai, Vaniambadi, 100; C. V. Arumuga Mudaliar, Hosur, on lve., 100; and S. K. Vambu Aiyangar, actg.
Statnry. sub-magtes., P. Desikacharriar, Tiruppattur, 100; K. Narasinga Row, Atur, 100; J. I. Christmas Pillai, Namakhal, 100; and D. Srinivasa Aiyar, Tiruppattur, 100.
Hony. magtes., P. Subbramania Chettiar, V. Kasturi Chettiar, V. Kristnasawmy Aiyar, S. Kanagasabapathy Mudaliar, R. Chanda Meah Sahib, T. Narasinga Row, Muhammad Yakub Sahib, N. Arunachella Chettiar, Syed Ali Sahib, Kaji Muhammad Sheriff Sahib, S. Gopalasawmy Chettiyar, Jamnadoss Sait, N. Venkatarama Chettiyar, Samuel Boalth, W. I. Lechler, J. C. Large, M. Chemakesasa Aiyanger, Guffoor Khan Sahib, S. Venkata Subbier, Mohiuddin Khan Sahib, Edwin Dickens, H. W. Leeming, M. N. Ramasami Aiyah and Balakristna Chattiar.

MEDICAL.

Dist. medl. & sany. offr., Capt. W. H. Tucker, I.M.S., 600. *Asst. to ditto*, Asst. surgn. P. Pereira, L.M.S., actg., 150. *Hosptl. assts.*, M. Senathipathi Pillai and three others. *Lady. apothy.*, Miss M. Bowers, 100.

POLICE.

Dist. supdt., H. W. Lushington, 1,000. *Asst. supdt.*, S. P. Chetham, Tiruppattur, 400. *Mangr., dist. police office*, D. S. Adaikalom Pillai, B.A., Salem, 125. *Insprs.*, G. S. Willix, Salem Town, 200; J. Elder, Vaniambady, 200; C. S. Sundara Mudaliar, Sankridrugs, 200; E. H. H. Lewis, Salem Town, 190; M. Pattabhirama Aiyar, Tiruchengodu, 150; B. Krishnasawmi Naidu, Namakhal, 150; T. K. Sankaralinga Mudaly, Atur, 150; J. D. Ramasubla Iyer, Omalur, 150; A. Muthu Krishnamudlier, Dharmapuri, 100; M. Azimuddin Sahib, Uttangarai, 100; A. Anantha Krishna Aiyar, B.A., Salem Town, 100; J. E. D. Walter, Salem Town, 100; M. Ramasamy Naidu, Rasipur, 100; S. Mathuranaicka Mudalier, Valapady, 100; N. L. Mitchell, Tiruppattur, 100; B. V. Venkataramana Aiyar, Krishnagiri, 100; and T. P. Munusamy Pillai, Hosur, 100.

PUBLIC WORKS.

Exe. engr., A. R. deChazal, 700. *Supvsrs.*, T. B. Sankara Sastri. Sergt. J. Whittaker, and G. Srinivasa Aiyangar. *Acct.*, F. M. Lalor.
LOCAL—*Engr.*, J. B. Macfarlane, 600.

FORESTS.

Depy. consvr.—Ex. asst. consvrs., M. Rama Rowe, 300; and T. Bapu Rao. *Rangers*, A. N. Vencatachalam Chetti, V. Subaramania Aiyar and three others.

MILITARY.

VOLUNTEER CORPS.

Yarcaud Rifle Volunteers.

Comdg., Capt. B. Short.
TROOPS—Yarcaud Rif. Volrs.; and Det., M. Ry. Volr. Rif.

ECCLESIASTICAL.

CHRIST CH.—*Chapln.*, Revd. J. F. Spencer.
TRINITY CH., Yarcaud—*Incumbent*, Revd. J. F. Spencer.

EDUCATIONAL.

Sub-asst. inspr. of schls., Salem Range, Rai Krishnama Chariar.
MUNCPL. COLL.—*Prinpl.*, Spencer A. Shute, 240. *Assts.*, K. Seshu Ayer, B.A., L.T., 114; L. S. Narayana Aiyar, B.A.; N. Ananta Naryana Sastri, B.A., L.T.; and two others.
JOLARPET RY. SCHL.—*Hd. mrs.*, Miss Jacobaz. *Tchrs.*, Misses A. S. Nailor, C. L. Boath and A. L. McKie.
SALEM RY. SCHL.—*Tchrs.*, Miss S. Spooner and Miss S. Vanderputt.

LOCAL.

DIST. BD.—*Presdt.*, R. B. Clegg, I.C.S. *Engr.*, J. B. Macfarlane, 600. *Asst. engr.*, N. Rama Rao, 150. *Ovsrs.*, K. Subba Rao, Salem, 100; P. Desikacharriar, Namakhal, 100; and six others.
MUNCPLTY.—*Chairman*, E. S. Ramaswami Aiyar. *Secy.*, K. D. Subramania Aiyar. *Mangr.*, C. Raghunatha Rai.

GOVERNMENT OFFICES.

JUDGE—*Sherstdr.*, V. Doraiswami Aiyangar, 150. *Hd. clk.*, Syed Ismail Sahib Albeez, 100.
COLLR.—*Huzur sherstdr.*, Mahomed Abdul Hafiz Saib, B.A., 225. *Eng. hd. clk.*, B. S. Dakshinamuti Dikshater, 150. *Treasr.*, K. Lakshmana Row, 125. *Eng. hd. acct.*, O. Sitapathi Row.

Digitized by Google

REGTN.—*Dist. regtr.*, V. Sishacharriar, B.A., 250.
POST AND TEL.—*Post and tel. mr.*, N. Purushotoma Naidu, B.A., 100—140. *Depy. postmr.*, T. Soobramania Iyer. *Hd. clk.*, R. Krishnaswami Iyer. *Hd. signlr.*, M. Anappa Naidu, and eight clks.
CENTL. JAIL—*Supdt.*, J. E. Young, 600. *Jailor*, W. E. Mitchell. *Medl. offr.*, Capt. W. H. Tucker, L.M.S., 100.

LAW.

BAR ASSOCN.—*Hony. secy.*, D. B. Tirumala Rau, B.A., B.L.
Bar-at-law, J. C. Pritchard.
High ct. vakils, pleaders, E. S. Ramasami Iyer, B.A., B.L.; E. Venkataramana Iyer, B.A., B.L., govt. pleader and prosctr.; U. Venkata Rao, B.A., B.L.; R. Anantharama Iyer, B.A., B.L.; and N. Ramaswami Iyer, B.A., B.L.

Pleaders, T. Venkatagiri Iyer, V. Krishtnaswami Iyer, C. Vijiya Ragava Charrii, B.A.; B. Ranganatha Row, W. Virasami Iyer, D. M. Kanagaratnam Pillai, B.A.; S. Krishna Row, B. Vencataramanier, A. Krishnasami Sastri, J. Shrieves, E. S. Ramashesha Iyer, B.A.; S. Srinivasa Iyengar, B.A.; D. B. Tirumala Rau, B.A., B.L.; C. N. Ramachandra Iyer, B.A., B.L.; S. V. Navaladi Ramaiya, B.A., B.L.; K. S. Lakahminarasa Iyer, B.A., B.L.; B. V. Narasimma Iyer, B.A., B.L.; C. Rajagopalachari, B.A., B.L.: K. V. Srinivasa Rao, B.A., B.L.; U. S. Venkataramiah, B.A., B.L.; B. Gururaga Rao, K. G. Venkatsubbier, B.A., B.L.; and T. M. Narasimmachariar, B.A., B.L.

COMMERCIAL.

Dyer & Sons, Yercaud, Shevaroy Hills, aërated water facty. and genl. house agents.
Singer Manfctg. Co., The—Office for the sale of sewing machines.
S. K. I. Abdul Rahiman Sahib, seedsman and graft mango plant mercht.
Salem Town Bank, Ld., The, money-lenders, &c.:—*Presdt.*, V. Jamnodas Sait. *Secy.*, T. Penkadu Row.

HOTELS.

Fair Lawn:—*Propr.*, R. M. Arlokaswamy Pillay.
Sans Souci Hotel, Yercaud:—*Mangr. & propr.*, F. D. H. Short.

TEA AND COFFEE ESTATES AND RESDTS. THEREAT—*See* Separate Section—"INDUSTRIES."

RESIDENTS.

Green Hills.

Balmadies (R. C. Missn. of Pondicherry), Theo. Poirier.
Brooklyn (C. G. Lechler),——
Craigmore (J. F. Gaitskill), Mr. and Mrs. Gaitskill.
Hawthorne (A. G. Nicholson), D. V. Jones.
Highfields and (Esmeralda), Mahomed Hussain Sait.
Jordan Valley (Cath. Missn. of Pondicherry),——

Moondambady.

Glenfell (Mr. V. L. Morris), R. Fisher, Subramoney.

Nagalore.

Avoca Cottage (——), ——
Carara (L. Ricketts), C. D. Ricketts.
Glen Peak (Mrs. M. A. McMahon), Mrs. M. A. McMahon.
Hope Ville (Short Bros.), Mrs. E. H. Short and Messrs. E. W. Short, M. N. Short and L. B. Short.
Marylands (T. H. Short), J. D'Santos.
Scotforth (Revd. W. Leeming), H. W. Leeming, ——.
Woodlands (Short Bros.), Mr. & Mrs. C. K. Short.

Yercaud.

Altuhiur Lodge (W. H. Stanes and T. Manuel), Mrs. Sharewood, T. Manuel and others.
Bally Mahon (Mrs. McMahon), Mrs. and Miss Lacey.
Battie's House, also called *Grassy Bank* (Govt.), ——.
Bear's Cave (E. Norton), ——.
Bellevue (E. W. Wilkins), Bellevue Hotel.
Bellevue Cottage (E. W. Wilkins), The Yercaud Stores.
Bellevue Lodge (E. W. Wilkins), Bellevue Hotel.
Belmont (Mrs. Graham and Miss Wilkins), ——.
Bryn Hyfryd (——). ——.
Carlton House (C. Rahm), C. Rahm, Miss Rahm.
Casabella (Cooper & Co.), Mrs. J. H. Bond, Mrs. E. G. Ford, and Miss L. G. Bond.
Castle, The (Mrs. Pritchard), J. Furrell.
Charington (C. Rahm), Dr. W. J. Lincoln.
Clifton Cottage (A. J. Stephens; agt., Mrs. M. Dyer), ——.
Clifton Estate (E. Dickins; supdt., R. C. Wormald), ——.
Dapdy Hall (Short Bros., T. H. Short), ——.
Echinkadu Bungalow (Revd. W. Miller), Revd. W. Miller.
Elizabethan Cottage (Mrs. Moore), ——.
Fair Lawns Hotel (R. M. Arlokaswamy Pillay), Mr. and Mrs. Short and Mrs. Loury.
Fassifern (S. M. Pritchard); agts., Pierce Leslie & Co., Ld., Calicut).
Fern Dell Lodge (Mr. & Mrs. Dixon Carter), The Owners.
Firs, The (D. S. Robinson), D. S. Robinson.
Glendower (R. Fischer; agt., The Manager, Zemindar Office, Salem), ——.
Grange The (R. Gompertz), Mr. R. Gompertz and family,
Grassy Banks (B. N. Short), ——.
Hermitage (R. Fischer; agt., The Manager, Zemindar Office, Salem), ——.
Holy Road (R. C. Missn.), L. Gombert.
Ivy Cottage (R. B. Foote; agt., The Owner), Mr. and Mrs. R. B. Clegg.
Jeseph Ville (J. Sice), ——,
Keldon Lodge (Govt.), ——.
Koodra Panchan (W. A. Cherry; mangr., H. W. Leeming), ——.
Lakeside Cottage (J. E. Lemouzin), Phœnix Hotel, V. Poonoosawmy Pillai.
Lake View (Jas. Short; agt., J. E. Lemouzin), H. W. Leeming.
Melrose Cottage (Mrs. Newport; agt., C. G. Lechler), ——.
Melrose (Miss Lechler), ——. Owner.
Parsonage (Cath. Missn.), ——.
Phœnix (J. E. Lemouzin), Phœnix Hotel, V. Poonoosawmy Pillai.
Pillyoor (A. G. Nicholson); agts., Revd. J. F. Spencer, P. Desantoo and J. D'Rozario.
Prospect Lodge (R. E. Norfor). R. E. Norfor.
Pyramid Cottage (Pondicherry R. C. Mission), ——.
Rocklands (C. Rahm), Mr. and Mrs. C. Rahm.
Roman Catholic Parsonage (R. C. Missn. of Pondicherry), Revd. G. M. Bonguen.
Rose Cottage (R. C. Missn.), B. N. Veradaraj.
Sans Souci (F. D. R. Short), Hotel.
Stanmore (E. W. B. Short), Mr. & Mrs. C. D. Ryle.
Stoke Ville (R. E. Norfor), Mrs. Deane.
Sunnymeade (Mrs. McMahon), The Club.
Sunnyside (C. Rahm), ——
Surrenden (A. G. Nicholson), D. B. Anthony.
Swiss View (Mrs. F. Campbell), Mrs. F. Campbell, I. C. Campbell and Miss G. A. Campbell.
Tipperary Cottage (Mrs. A. Dickins), ——
Vanguard (E. G. Windle and S. Bayley), R. Eaton.
Villa Montretout (Mrs. A. Dickins), The Owner.
Vine Cottage (W. I. Lechler), C. G. Lechler.
Vussumbody Bungalow (Mrs. I. Foulkes; agts., Messrs. Arbuthnot & Co., Madras), Jas. Bosen.

SALWEEN—Burma—SEE Burma Directory.

Digitized by Google

SAMBALPUR—Central Provinces.

A District in the Chhattisgarh Division, under the Chief Commissioner of the Central Provinces, lying between Lat. 21° 2′ *and* 21° 67′; *Long.* 88° 16′ *and* 84° 21′. *Bounded on the North by Chota Nagpur; on the East and South by the Cuttack District, Bengal; and on the West by Bilaspur and Raipur. Area,* 6,845 *square miles. Population,* 829,698. *Distance from Calcutta by the direct route through Midnapur is* 309 *miles. Language spoken:—Urya.*

Sub-Divisions:—SAMBALPUR AND BARGARH.

Dâk Bungalows at Chakarhen, Kamarpali and Sankra.

JUDICIAL AND REVENUE OFFICERS.

Depy. commsr.—
S. M. Chitnavis, S.C.S. ... 1,152
Settmt. offr.—
F. Dewar, I.C.S. ... 850
Asst. commsr.—
H. C. Liddell, I.C.S. ... 450

Extra asst. commsrs., Narayan Bhargo Godgil, 300; and Mian Bhai Abdul Hossein, 250.

Dist. judge, Raghunath Krishna Chander Kor, 600.

Sub-judges, Vinayek Moreshwar Khare, 250; and Lingarajeshwar, 250.

Tehsldrs., Syed Abdul Ghani, Sambalpur, 200; and Govind Sitaram Temurnikar, Bargarh, 150.

Munsifs, Natabehari Ghosh, 150; and Laxminarayan Patnaik, Bargarh, 100.

Supdt, of land records, Behari Lal Nema, 125.

Hony. magtes.: Chandrapur, Rai Bahadur Harihar Singh. *Borasambur*, Bhubaneshwar Bohidar. *Sambalpur*, Rai Shaib Dasharathi Pujhari, Siddeswar Patnaik and Ahmed Khan. *Bargarh*, Brindaban Das, Dayanidhi Das, Gopenath Dora, Ram Chandra Das, Prabhakar Panigrahi, and Padman Das. *Jharsuguda*, Madhukar Sahai. *Bijapur*, Sankarson Gurtha.

MEDICAL.

Civil surgn., Capt. W. M. Pearson, L.M.S.

POLICE.

Dist. supdt., H. A. Kelso. *Hony. asst. dist. supdts.*, Thakur Shamsunder Singh and Bir Kelpo Singh.

PUBLIC WORKS—(See Raipur.)

B. N. Ry.—(see Railway Directory.)

FORESTS.

Ex. asst. consvr., Faiz Baksh.

MILITARY.

TROOPS—Det., B. N. Ry. Volr. Rifle Corps.

ECCLESIASTICAL.

R. C. CH.—Visited by Revd. Fr. Fillet, S.J., Chapln. of Chakradharpur.

BAPT. MISSN.—*Missnrs.*, Revds. J. Vaughan and P. E. Heberlet. *Asst. missnrs.*, Revd. Daniel Das and Bhikari Santra. *Evangelists*, Jacob Saha and others.

EDUCATIONAL.

Depy. inspr. of schls., Gulabsing, 100; and one clk.

GOVT. HIGH SCHL.—*Hd. mr.*, Dasharathi Panirathi Panigrahi, B.A., 100. *Assts.*, V. R. Joshi, B.A.; Md. Mustaffa Khan, B.A.; M. S. Misra and Ram Prasad Bohidar, B.A. *Drawing mr.*, J. B. Chawan and four others.

LOCAL.

MUNCPLTY.—*Chairman*, J. N. Sen, M.A., B.L. *Vice-chairman*, B. C. Mozumdar. *Secy.*, Abdul Hassain, B.A. *Asst. secy. & health offr.*, Charu Chandra Ghose. *Ovsr.*, Abdul Karim.

GOVERNMENT OFFICES.

DEPY. COMMSR.—*Hd. clk.*, Balmakund Bohidar, 100. *Clk. of ct.*, Madan Mohan Pujahari, 120. *Translr.*, Nand Kishore Bohidar.

POSTAL AND TEL.—*Post. and tel. mr.*, G. S. Kottawar, 100. *Clks.*, Hazarilal and others.

JAIL—*Supdt.*, Capt. W. M. Pearson, I.M.S.

LAW.

BAR LIBRY.—*Secy.*, B. P. Chatterjee, M.A., B.L.

Pleaders, J. N. Sen, M.A., B.L.; B. C. Mozumdar, B.A., B.L.; Devendronath Mitter, B.A., B.L.; Chooni Lall Dube, B.A.; Bamapada Chatterjee, M.A., B.L.; Chandrasekhar Behara and Ram Narain Misra, M.A., B.L.

COMMERCIAL.

I. Saubolle, J. M. Casey, and A. Tietkens, emigrant agts. and coolie contrs.

Stainforth, G. F., selecting agt. for Assam, Cachar and Sylhet labour supply.

St. J. Daly, O., sirdary recruiting local agt.; G. M. Shanahan, labour selecting agent.

Genl. merchts., Tularam Natharam, Jeevanram Saligram, Mahomed Ishak and Abdul Wahed. *Cloth merchts.*, Gopal Pujhari, Lachmi Narayan, Mathara Panigrahi, Maganiram Begraj, Hajee Syed Alli, Sabadar Abdul Razak, Ganashram Hardwari, Jaliram Chuni Lal, of Bargarh; Mangul Chand Dwarka, of Sumbalpur, and Nandoo Panigrahi. *Contrs.*, Narayan Rao, Gungaprasad Agarwalla, N. M. Jakatdar and Mahomed Isak. *Merchts.*, Mahomed Isuff, Abdul Aziz, Syed Abdul Rajak and Bairagi Dora, of Bargarh; and Sivdersun Chamara Sabpaty, of Ranenda.

ESTABT. OF H. H. THE MAHARAJA BAHDR. OF PATNA.

Maharaja and Feudatory chief, Maharaja Dalganjan Sing Deo.

Jubraj & hony. magte., Prethwiraj Deo. *Hony. magte.*, Dhanunjoy Singh Deo.

Dewan, S. Atmaram, 356. *Tehsldr.*, Haribandhu Patnaik, 134. *Police inspr.*, Ahmadyar Khan, 120. *Naib tehsldr.*, Nandkishore Patnaik. *Forest daroga*, Netranand Dass, offg. *Muafi mangr.*, Indramanidas. *Depy. inspr.*, Shreram Mullick. *Medl offr.*, Krishna Persad Mahenty. *Hd. mr.*, Balunkishwar Misra. *Ovsr.*, Fateh Ali. *Office supdt.*, Damodar Patnaik. *Hd. clk.*, Lakhan Panda.

ZEMINDARS.

Rajendra Singh, Barasampore; Neporaj Singha, Barphalile; Chintamoni Garbliaj, Baseekela; Maha Singh Sirdar, Kharsal; Hurryhur Singha, Chandarpur; Hurreesingh Dhoo, Machia; Jogra Singh, Kajpore; Anunt Sahoy Mandmohul, Sirgira; Lalsing and Brijnath Singha, Pahar Srigura.

RESIDENTS.

Boiragee Dora, Damodar Dass, Kashinath Panda, Brajabasi Panda, Behari Dass Mohunt, Ahmed Khan, Atawalla Khan, Brajamohun Patnaik, Balabhadra Swar, Dharnidhar Misra, Basudeo Garu, Sheonarain Jainarain Madunmohun Misra, Satyabadi Padhi, Padmalochun Gountia, J. N. Sen, D. Mitra, Chunilal Dube, Somnath Babu, Beniram Sarup, Gopal Chandra Poojahary, Nandlal Panigrahi, Bemdeli Ismail, Dasrathi Mahapatra, Mahomad Isak, Breendaban Das, Marwari, Raghunandan Lal, Chondrasekhar Behea and Bamapada Chatterjee.

Digitized by Google

BAMRA FEUDATORY STATE.

A Native State under the Political Agent, Chhattisgarh Feudatories, attached to Sambalpur District, Central Provinces, lying between Lat. 21° 8′ 30″ *and* 22° 11′ 30″ *and between Long.* 84° 10′ 15″ *and* 85° 15′ 30″. *It is bounded on the North by Bonai and Gungpur States; on the South by Kairakhol State; on the East by Talcher and Laira, and on the West by Sambalpur. Area,* 1,988 *square miles. Population,* 123,289. *Capital*—DEOGURH.

Ruler:—H. H. THE RAJA S. TRIBHUBAN DEB.

Heir-apparent:—TIKYAT DIBYA SANKAR DEB.

POLITICAL OFFICER.

A. S. Womack, I.C.S.

STATE COUNCIL.

Members, Brindaban Chandra Deb, Gobardhan Purohita, Srinibas Guru, Kali Charan Dwiheda, Jogannath Pattanayak and Khubiram Marwari. *State supdt.*, V. M. Someshekhram. *Secy.*, J. C. Dass.

JUDICIAL.

Judge, Raja S. Tribhuban Deb. *Magtes.*, Jalandhar Deb, Narain Chandra Das, Bhakta' Bhanda Saha and Raghunath Sarma.

Hony. magte., Brojo Mohan Tripatty.

Settmt. offr., Srutidhar Pattanayak.

MEDICAL.

Chf. medl. offr., Surendra Nath Sinha. *Hosptl. assts.*, Upendra Nath Mitra and Boloram Mohanty.

POLICE.

Insprs., Ram Chandra Pal and Trilochan Sinha.

PUBLIC WORKS.

Engr., Surendranath Ray Chowdhury, on lve. *Ovsr.*, S. Nanda.

FORESTS.

Supdts., Gada Dhar Kumar and Bonomali Deb. *Inspr.*, Kumud Bandhu Sen.

EDUCATION DEPARTMENT.

Depy. inspr. of schls., Jogannath Pattanayak.

Hd. mr., Joges Chandra Das. *Assts.*, Jogindra Nath Mohanty, Biswa Nath Panigrahi and three others.

STATE OFFICES.

JAIL—*Jailor*, Gouranga Roy.

POSTAL & TEL.—*Post & tel. mr.*, Chandra Shekar Misra.

OFFICERS—*Sherstdrs., Readers, &c.*, Rasananda Padhan, Satvabadi Padhan, Balabhadra Balabhadra B., Bhabagrahi Pattanayak, Durjodhon Nayak and others.

COMMERCIAL.

K. Deb, B. Deb, Khuberam, Hera Lal, Mohun Khaderatna, Jarnath Pati Srini Guru.

Press—"Sambalpur Patriot":—*Edtr. & mangr.*, Dinbandhu Padhan.

SONEPUR FEUDATORY STATE.

A Native State attached to Sambalpur District, Central Provinces, lying between 20° 40′ *and* 21° 10′ *N. Lat., and between* 83° 20′ *and* 84° 18′ *E. Long. Bounded on the North by Sambalpur District; on the East by Rairakhol; on the South by Bod; and on the West by Patna State. Area,* 906 *square miles. Population,* 170,633, *according to the census of* 1901.

Feudatory Chief:—RAJA BIRMITRODAYA SING DEO, BAHDR.

Heir-apparent:—SOMABHUSAN SING DEO.

STATE OFFICER.

Dewan, Rai Sahib Rai Dinabandhoo Patnaik.

JUDICIAL AND REVENUE OFFICERS.

Magte. tehsldr., Keshawa Guru Surhrudaya Sing.

Naib tehsldr., Gopinath Panigrahi.

Settmt. supdt., Anirudha Nand. *Assts.*, Paramanand and Kashinath Bohidar. *Reve. inspr.*, Bharata Patnaik.

MEDICAL.

Medl. offr., Dr. Srinibas Das. *Hosptl. asst.*, Lingaraj Mishra.

POLICE.

Dist. supdt., Lal Bir Kalap Chandra Sing. *Inspr.*, Chakradhar Misra. *Chf. constables*, Padmalochan Misra, Syam Sunder, Tarak Nath Pujhary, Dwarka Dass and Ananda Davy.

PUBLIC WORKS.

Ovsr., Surjamoni Mahanty.

FORESTS.

Daroga, Lakhaman Raiguru. *Mohurir*, Jagadanand Patnaik.

EDUCATIONAL.

RAJ KUMAR SCHL.—*Hd. mr.*, Balbhadra Kar. *Asst.*, Basudev Tripathi.

JUBILEE MIDDLE SCHL.—*Hd. mr.*, Nityanand Satpathi. *Depy. inspr.*, Balmakund Das.

STATE OFFICES.

RAJA SAHEB'S—*Hd. clk.*, Balbhadra Bohidar. *Peshkar*, Kashinath Mishra. *Pte. secy.*, Broja Kishore. *Naib treasr.*, Jairam Bohidar.

DEWAN'S OFFICE—*Reader*, Nilmany Bohidar.

TAHSIL OFFICE—*Recd-kpr.*, Balmakund Bohidar. *Nazir*, Bhubaneswar Mahanty. *Wasil-baki navis*, Udit Chandra Patnaik. *Treasy. clk.*, Trilochan Misra. *Treasr.*, Madan Mohan Bohidar. *Judl. mohurirs*, Sankarsan Misra and three others.

SANDOWAY—Lower Burma—SEE Burma Directory.

SARAN—Bengal.

A District in the Patna Division, under the Lieutenant-Governor of Bengal, bounded on the North by Gorakhpur; on the East by Champaran and Mozufferpur; on the South by the Ganges, separating it from Shahabad and Patna; on the South-West by Azamghur; and on the West by Gorakhpur. It lies between Lat. 25° 40′ *and* 26° 38′; *Long.* 83° 55′ *and* 85° 14′. *Area,* 2,653 *square miles. Population,* 2,409,509. CHUPRA, *the Capital of Saran, is situated on the North bank of the Ganges, Lat.* 25° 46′ 42″; *Long.* 84° 46′ 49″. *Area* 302 *square miles. Population,* 57,352. *Language spoken*:—*Hindi.*

Sub-Divisions:—GOPALGANJ, SIWAN AND CHUPRA. *Dâk Bungalows at Chupra and Siwan.*

JUDICIAL AND REVENUE OFFICERS.

Dist. and sess. judge—
G. Gordon, I.C.S. ... 2,500

Magte. & collr.—
N. Bonham-Carter, I.C.S. ... 2,250

Jt.-magte. & depy. collr., W. H. Buchan, I.C.S. 400

Digitized by Google

Asst. magtes. & depy. collrs.—
J. A. L. Swan, I.C.S., Gopalganj ... 500
J. C. K. Peterson, I.C.S., Siwan ... 500
Sub-judge and asst. sess. judge—
Karuna Das Bose ... 1,000
Sub-judge—
Tej Chandra Mukerjee ... 600

Depy. magtes. and depy. collrs., Khirode Chandra Sen, 500; Banka Behary Singha, 400; Suresh Chandra Sen, 400; Hashmat Hussain, 400; Burmeshwar Prosad, 250; Moulvi Mohiuddin, 350; and Jagdam Sahai, 300.

Munsiffs, Chupra, Ali Ahmad, 400; Thakur Dayal, 250; Ambica Chundra Mozumdar, 300; Syama Charan Ukil, 250; S. C. Bose, Siwan, 250; and Ashutosh Chatterjee, Gopalganj, 300.

Sub-depy. collrs., Baij Nath Sahai, Saran, 100; Pandit Hridoya Narayan, 100; and Mohit Chandra Ghose, distillery, 150.

Spcl. sub-regtr., Moulvi Khajeh Muhammed Reza.

Hony. magtes., Chupra, K. C. Das, Golab Chand, Triguna Nund Upadhaya, Abdul Aziz, Oudh Bahari Misra, Bishemdeo Narayan, Khaja Mahomed Reta, Mohmodul Hussain and Shambhoo Prosad Sinha. *Gopalganj*, Hafiz Mahomed Musa. *Siwan*, Mahomed Zaki Hasan, Khaja Sultan Ahmed, Hem Narain, Ambica Ch. Chatterjee, Ganga Prosad Sinh, B. Prosad, Deo Narain Singh, Beni Madhab Barat and Baldeo Sahai. *Revelganj*, Sheonandan Bhagut, Jugernath Prosad, Nand Lal Sah, Deb Dyal Sah, Ajodhya P. L. Narayan Saha and Ashutosh Mukerjee.

MEDICAL.

Civil surgn., Capt. J. W. F. Rait, M.B., I.M.S., 550. *Asst.-surgns.*, Chandra Kant Chakravarti, Chupra dispy., 100; and Ganesh Chandra Mitter, Hatwa Victoria hosptl., 200. *Civil hosptl. assts.*, C. K. Roy, Revelganj; Tameswar Prosad, Siwan; and five others.

POLICE.

Asst. supdt., H. H. Duff, in chge., 400. *Insprs.*, Khetter Mohun Banerjee, Sudder, 250; Darshan Lal, on spcl. duty, 200; Rang Lal, Siwan, 100; and Sham Sunder Sahai, Gopalganj, 100. *Hd. clk.*, Govindo Chunder Bose.

PUBLIC WORKS.

LOCAL—*Dist engr.*, E. J. Bull, 600.

BENGAL & N.-W. RAILWAY.

(SEE Railway Directory.)

ECCLESIASTICAL.

GER. EVANGL. LUTH. MISSN.—*Missnry. in chge.*, Revd. Adolf Bantel. *Asst.*, Mrs. Anna Bantel.

EDUCATIONAL.

Depy. inspr. of schls., Kalipada Sarkar, M.A., Chupra, 150. *Sub-insprs.*, Gangaprosad Sastri and four others.

CHUPRA ZILLA SCHL.—*Hd. mr.*, Trailokyanath Ghosh, 200. *Asst. hd. mr.*, Basanta Kumar Mitra, B.A. *Masters*, Lalit Kumar Chakrovati, B.A.; and eighteen assts.

CHUPRA INSTN.—*Hd. mr.*, Bhagwant Lal Mathur. *Assts.*, Bindeswari Saran, Jogeshwar Nath and Singasun Prasada.

HATWA EDEN SCHL.—*Hd. mr.*, Syamaldhan Mitra, B.A., 100. *Assts.*, B. N. Mitra, S. C. Ghosh, B.A.; and others.

LOCAL.

DIST. BD., Chupra—*Chairman*, N. Bonham-Carter, I.C.S. *Vice-chairman*, Jagdam Sahai. *Secy.*, Tarak Nath Dutt, 300. *Accts.*, Kisori Mohan Sarkar and Joytindra Nath Sen. *Ovsrs.*, Rajendra Nath Neogy, 100; and two others. *Dist. engr.*, E. J. Bull, 600.

MUNCPLTY., Chupra—*Chairman*, N. Bonham-Carter, I.C.S. *Vice-chairman*, M. Haq. *Health offr.*, Capt. J. W. F. Rait, M.B., I.M.S. *Ovsr.*, G. S. Agacy.

SIWAN—*Chairman*, J. C. K. Peterson, I.C.S. *Vice-chairman*, Ambica Charan Chatterjee. *Ovsr.*, Rupnarayan Panday.

REVELGANJ—*Chairman*, Capt. J. W. F. Rait, M.B., I.M.S. *Vice-chairman*, Ashutosh Mukerjee. *Health offr.*, Chandra Kishore Rai. *Ovsr.*, Kalika Prosad Singh.

GOVERNMENT OFFICES.

JUDGE—*Sherstdr.*, Akhori Ram Kinkraj Singh, 200. *Transltr.*, Syed Murtaza Husain. *Nazir*, Sheo Pershad, 100. *Hd. clk.*, Moheshwar Pershad. *Civil ct. amin*, Mahadeo Prosad. *Recd.-kpr.*, Mohamed Tahir. *Acct.*, Ritbaran Singh.

COLLR.—*Sherstdr.*, Udoi Prakash, 136. *Hd. clk.*, Syed Kazim Hussain, 100.

MAGTE.—*Hd. clk. & sherstdr.*, Raghunandan Prasad, 120. *Acct.*, Jogendro Nath Banerjee.

OPIUM—*Sub-depy. agt.*, C. C. Lincoln, Chupra, 600. *Asst.*,—Ward Jones.

POSTAL—*Postmr.*, Ranjanbilash Roy Chowdhury, 150. *Depy. postmr.*, Tejkrishna and seven clks.

TEL—*Tel. mr.*, G. R. Ensell, 212. *Signlrs.*, A. W. Brown, W. D. Davidson and others.

JAIL—*Supdt.*, Capt. J. W. F. Rait, M.B., I.M.S. *Jailor*, K. M. Banerjee.

LAW.

BAR LIBRY.—*Presdt.*, Durga Prosad, B.L. *Secy.*, Shyama Charan Ghosh, B.L. *Asst. secy.*, Brajakishore Prasad, M.A., B.L.

Bars.-at-law, R. Ghose and M. Haq.

Pleaders, S. C. Mitra, M.A., B.L.; Bhagwat Singh, Durga Prosad, B.L.; N. C. Mitter, B.L.; Jadunath Mitter, B.L.; Jadunath Sahay, B.L.; S. Wazir Husain, B.L.; Abdus Samad, B.L., govt. pleader; Krishna Nath Moitra, B.L.; S. C. Ghose, B.L.; Shambehari Sahay, B.L.; Shiv Nand Singh, Madho Singh, B.L.; Jugganath Prasad, S. Chakravarty, B.L.; Broja Kishore Prosad, M.A., B.L.; Debi Prosad, B. D. Gupta, L. Prosad, B.L.; Choob Lal, J. Narain Ramsaran Lal, Devakar Prasad Gopalji, B.L.; Sooraj Prosad, Jaggannath Saran, B.L.; Md. Abdul Majid, B.L.; Soobhnarayan, B.L.; Bidya Pershad Sing, B.L.; Umesh Chunder Ghosh, B.L.; Mahd. Suleman, Hem Ch. Mitter, B.L.; Brijmohon Panday, B. Narain Singh, Mahtha Sita Nandan Singh, Bindheychal Prasad, N. N. Banerjee, B.L.; Gobind Ch. Deb, Chait Narayan, Narain Sahai, Iznar Hussain, B.L.; Mahamed Amir, M.A., B.L.; Shanker Pershad, LL.B.; B. C. Mukerjee, M.A.; Yadgarali, T. Banerjea, C. S. Banerjee, C.L, Basu, Baldeo Sahay, Bankey Behari Lal, B.A., B.L.; Thakur Saran, B.A., B.L.; Sham Behari Sahai, B.A., B.L.; Shama Chand Ghosh, B.A., B.L.; and Jogendronath Maitra, B.A., B.L.

COMMERCIAL.

Abbas, M. A., & Co., National Trading Co., dealers in oilman's stores, perfumers, &c.:—*Propr.*, Syed M. A. Abbas.

Behar Binode Press:—*Propr.*, A. K. Bhattacharjee:—*Mangr.*, M. Mohd. Haneef Khan.

Chakrabutty, D. N., & Co., cloth mercht.

New Medical Hall:—*Propr.*, L. N. Neogy & Co.

Raja Ram and Buldeo Ram, Mangni Ram and Lakharam, Goneshi Lall, Gopal Dass, Jadoolall, Debi Prosad, Raghunath Dass, Gobourdhun Dass, Bhagirith Dass, Ghansham Dass, Roshi Lall, Nund Ram Lall, Moti Chand, Mahadeo Prosad, Bharat Chand, Gulab Chand, Nihal Chand and Jadu Lall, bankers.

Rahat Husain & Co., Chupra, genl. dealers of oilman's stores, English boots and shoes, glassware, &c.:—*Propr.*, Rahat Husain. *Asst.*, Mohamad Khalig.

Smith, J. W., & Co., wine and genl. merchts.:—*Partner*, J. W. Smith. *Assts.*, J. Raye and others.

Sotis Ch. Sinha, builder and contr.

Syed Mehdi Hussain Khan and Altaf Hussain Khan, money-lenders:—*Agt.*, Goberdhone Dass.

Medical practnrs.—Hakim Mulla Mahmood-ul Hasan, Raturepura; and Dr. Md. Ibrahim Hasain Khan, Sahebgunge.

Digitized by Google

CLUB.

CHUPRA CLUB, CHUPRA.—NON-RESIDENTIAL.

Established, 1887.

Residents of Saran Dist. are eligible as members. *Election*—By ballot. *Entrance fee*—Rs. 25 for all other persons, and Rs. 16 for asst. planters. *Subscription*—Rs. 12, married; and Rs. 10, unmarried members, per mensem. Residents, Rs. 2 for managers and Re. 1 for assts. *Presdt.*, N. Bonham-Carter, I.C.S. *Hony. secy.*, E. J. Bull.

HATWA RAJ

MAHARAJA GURU MAHADEV ASRAM PRASAD SAHI—MINOR.

Mangr., A. Ogilvy, 1,350. *Asst. mangr.*, Srinath Dutt, B.A., 400. *Dewan*, Devendranath Dutt, 650. *Cir. offrs.*, Motilal Basu, 250; Surendra Nath Singh, B.A., B.L., actg., 200; C. C. Clare, 200; and Ananta Kumar Sen, B.A., B.L., 200. *Engr.*, S. C. Banerjee, L.C.E., 350. *Ovsr.*, Upendra Nath Sen Gupta. *Hd. clk., mangr.'s office*, Motilal Das Gupta, B.A. *Medl. offr.*, The Civil Surgn. of Saran, 100. *Medl. offr. in chge., household*, Rai Surji Narayan Singh, Bahdr., 300. *Asst.-surgn., Hatwa dispy.*, Ganesh Chandra Mittra, L.M.S., 250. *Pleaders*, Narsing Chandra Mittra, B.A., B.L.; and Durga Parshad, B.A., B.L.

Resdt. raises at Hatwa, Siva Pratap Sahi Saheb and Deokinandan Pratap Sahi Saheb.

ROOSE ESTATE.

HEAD-QUARTERS—*Chupra*.

Mangr., Ramdutt Misra. *Peshkar*, Mookhlah Masad. *Kazanchee*, Nand Kumar Misser. *Hd. mohurir*, Sodasai Sahai. *Tehsldr.*, Deonarain Lall.

Gya Divn.—Tehsldr., Heera Lall. *Mohurirs*, Nirghin Singh, Seodoni Singh and Hera Lall. *Zemindars—Darbar mohurir*, Ramanand.

Temple Audh—Mohurir, ———— Montajum. *Treasr.*, Kama Prasade. *Poojaree*,————.

Gorakhpore—Gourmeister and amla, Bhugwan Sahai.

Arrah—

Pleaders, Muttra Prasad, Ramburran Lall and Demraj Lall.

ZEMINDARS.

Syad Mahd. Askari, M. Asghar, Syed Mahd. Ali Sahib, Rai Mohabir Proshad Shah, Bahdr., Guldangunge; Bajoo Pershad Narain Singh, Parsa; Shamdeoinder Sahee and Hurrihurinder Sahee, Monjha; Sreekunt Pershad Narain Singh, Chainpore; Mothura Persad N. Singh, Chundresher Pershad Narain Singh, Chainpore; Dost Mahomed, Hosseingunge; Thakur Pershad, Mushruck; Rajender Pershad, Poteree; Rai Gopal Sahai, Dingha Khajatee; Amka Pershad, Kutsa; Lachmi Pershad, Salempore; Trigonanund Upadhya, Rutonpora; Anund Behary Sarrin, Adumpore; Soorjoo Pershad Narain Singh, Gadadhur Dyal Narain Singh, Chainpore; Gokul Pershad, Sahebgunge; Kaleedeen Pershad Narain Singh, Daleep Pershad Narain Singh, Bendesi Pershad Narain Singh, Parsa; Rajkishore Narayan Singh, M. Abdul Aziz, Sahebgunge; Golab Chand, Daulatgunj; Jadoo Lal. Katra; Lochmi Prosad, Ratanpura; B. Ismail Ali Khan, Siwan; Bharat Prasad Sahi, Bagaura; R. C. B. Kishun Prasad Sahi, Kail; Lachmi Prasad Sahi, Bagaura; and Tribikramdeo N. Singh, Chainpore.

INDIGO FACTORIES AND RESDTS. THEREAT—*See* Separate Section—"INDUSTRIES."

SATARA—Bombay Presidency.

A District in the Central Division of the Bombay Presidency, lying between Lat. 16° 15′ *and* 18° 10′ 30″; *Long.* 73° 37′ *and* 74° 58′. *It is bounded on the North by the States of Bhor and Phalton; on the South by the River Varna, separating it from Kolhapur and Sangli States; on the East by Sholapur District and the States of the Panth Pratineudhi and the Chief of Jat; and on the West by the Sahyadri Hills, separating it from the Districts of Kolaba and Ratnagiri. Area*, 4,987 *square miles. Population*, 1,146,559. *Language spoken:—Marathi.*

Taluks:—TASGAON, MAU, VALVA, WAI, KHARAPUR, PATAN, KARAD, SATARA, KOREGAON, JAWLI, MALSIRAS AND KHATAV.

JUDICIAL AND REVENUE OFFICERS.

Dist. & sess. judge, Hon. G. C. Whitworth, I.C.S. 2,500

Collr. & magte. & poltl. agent, Phaltan & Aundh, A. C. Logan, I.C.S. ... 2,480

Asst. judge, G. D. French, I.C.S. ... 700

Asst. collrs. & magtes.—

A. W. Goodeve Chakerbatty, I.C.S. ... 1,050

P. W. Monie, I.C.S. ... 850

Asst. collr., K. W. Barlee, I.C.S. ... 611

Huzur depy. collr., J. E. Sahasrabudhe ... 300

Dist. depy. collr., K. J. Agashe, B.A. ... 300

Supdt. of Mahableshwar, Maj. J. B. Jameson, M.S., I.M.S. ... 1,000

Supdt. and medl. offr. of Panchgani—Maj. W. Fearn (Retd.) ... 100

Sub-judges, V. M. Bodas, Satara, 800; D. W. Bhat, Tasgaon, 400; G. R. Datar, Karad and Patan, 300; H. A. Mohile, Rahimatpur and Khatav, 300; S. N. Sathaye, Vita & Dahiwadi, 200; R. B. Gogte, Satara, 200; R. T. Kirtani, Islampur, 200; and N. G. Chapekar, Wai and Medha, 200.

Mamlatdars, R. B. Phansulkar, B.A., Valva, 250; Naro Bhaskar, Karad, 200; M. N. Mehta, Wai, 200; N. D. Gaude, Koregaon, 200; V. M. Dabholkar, Mau, 175; S. K. Sathe, B.A., Tasgaon, 175; A. K. Deshpande, Jawli, 150; V. B. Phatak, Satara, 150; B. G. Shalane, actg., Patan; B. G. Kalkar, Khatav; and K. V. Joshi, Kharapur, 150.

MEDICAL.

Civil surgn., Lt.-col. C. F. Willis, I.M.S., 950. *Hosptl. assts.*, Gayaram Ahumma and Appaji Ramchunder Misar.

POLICE.

Dist. supdt., H. M. Gibbs, 1,000. *Asst. supdts.*, J. A. Wallinger, 410; and F. Lowman, 261 (probnr.).

Insprs., P. E. Venkatasubo, Southern divn., Karad, 150; and F. Rodrigues, Northern divn., Wai, 150. *Sherstdr.*, V. Anga.

PUBLIC WORKS.

Exe. engr., H. C. R. John, C.E., 1,000. *Asst. engr.*, K. S. Framji, B.A., L.C.E., 350. *Sub-engrs.*, W. Langham, 400; Gopal Govind Madak, Magir, 300; and Pandurang Ganesh Dengre, Khatav, 250. *Supvsrs.*, Sergt. J. J. Harkar, Mahableshwar, 192; and K. S. Angadi, 150. *Sub-ovsrs.*, Ramchandra Saibu and two others.

SOUTHERN MAHARATTA RAILWAY.

(SEE Railway Directory.)

FORESTS.

Depy. consvsr., H. W. Keys, 800. *Ex. asst. consvr.*, L. S. Koppikar.

MILITARY.

BOMBAY COMMAND.

Head-Quarters—Poona.

Comdg., Lt.-col. W. B. Piers, 103rd L. I.

TROOPS—103rd L. Infy.

SUPPLY AND TRANSPORT OFFICE—*S. & T. offr.*, ——. *Store-kpr.*, Boodun Khan Emam Khan.

ECCLESIASTICAL.

ST. THOMAS' CH.—*Chapln.*, Revd. W. W. Baillie, B.A., on furlo.

AMER. MARATHI MISSN.—*Missnrs.*, *Satara*, Revd. and Mrs. H. J. Bruce, Revd. and Mrs. H. Fairbank. *Pastor*, Revd. V. A. Makasare. *Evangelists*, Revd. Koosimbhai Dhalowani and Revd. Narayanrow. *Missnrs.*, *Wai*, Miss J. P. Gordon,

Digitized by Google

and E. M. Harding. *Native pastor*, Revd. Nanaj Makasare.

EDUCATIONAL.

Depy. educnl. inspr., G. V. Panandikar, Rao Saheb, 200. *Assts.*, Shankar Ramchandra Hatvalue, 100; V. A. Latiff and B. V. Deshpande. *Hd. clk.*, V. T. Johore.

SATARA HIGH SCHL.—*Hd. master*, Rao Bahdr. G. V. Joshi, B.A., 300. *Assts.*, K. V. Sohoni, B.A., 100; and two others.

LOCAL.

MUNCPLTY.—*Presdt.*, S. A. Gupte, B.A., LL.B. *Vice-presdt.*, V. R. Thatte. *Secy.*, M. L. Sapee. *Ovsr.*, S. G. Dixit.

GOVERNMENT OFFICES.

JUDGE—*Sherstdr. and clk. of ct.*, V. G. Sathe, 120. *Nazir*, S. Y. Javere, 110. *Hd. clk.*, V. P. Velankar, 100.

COLLR.—*Hd. acct.*, K. R. Chawak, Satara, 175. *Chitnis*, Venaik Appaji Gupte, 200.

POSTAL—*Postmr.*, Jahangir Virji, 100; and eleven assts.

JAIL—*Supdt.*, Janardan Eknath Sahasrabudhe. *Jailor*, ——.

LAW

PLEADERS' LIBRY.—*Presdt.*, Hon'ble G. C. Whitworth, I.C.S. *Secy.*, V. G. Ganekar.

Dist. govt. pleader and public prosctr., R. R. Kale. *Asst. public prosctr.*, Vasudeo Ganesh Chirmule, B.A., LL.B. *Hony. asst. public prosctr.*, D. N. Nabar.

Sub-govt. pleaders, K. V. Kradekar, Wai; G. C. Bhate, Karad; K. L. Desai, Islampur; G. H. Jog, Tasgaon; V. B. Lele, Dohiwadi and Khatav. N. S. Kale, Medha; V. G. Dhopate, Patan; C. R. Dhandarphali, Rahimatpur; and M. A. Ghodki, Khatav.

COMMERCIAL.

Ferraz, A. F., & Sons, bakers & genl. dealers, Mahableshwar.

Muncherji, P., & Sons, Narayen Nardha & Bros. and Haji Abasali & Sons, genl. merchts.

Singer Manfctg. Co., The—Office for the sale of sewing machines.

SAUGOR (SAGAR)—Central Provinces.

A District in the Jubbulpur Division, under the Chief Commissioner of the Central Provinces, situated at the extreme North-West of the Central Provinces lying between Lat. 23° 4′ *and* 24° 27′; *Long.* 68° 16′ *and* 79° 12′. *It is bounded on the North by Lalitpur and the States of Bijawar, Panna and Chharkari; on the East by Panna and Damoh; and on the South and West by Narsingpur and the States of Bhopal and Gwalior. Area, about* 4,005 *square miles. Population*, 471,046. *Language spoken*:—*Hindi.*

Sub-Divisions:—SAUGOR, KHURAI, REHLI AND BANDA.

Dâk Bungalows at Saugor, Chittora Soorkee, Goorjhanna, Deoree, Titterwanua or Jaraghatty, Burma and Kunritty.

JUDICIAL AND REVENUE OFFICERS.

Depy. commsr., R. A. B. Chapman, I.C.S. ... 1,800
Asst. commsrs., C. G. C. Trench, I.C.S., 550; and A. K. Smith, I.C.S., 450.
Ex. asst. commsr., M. D. Ratnaparkhi ... 500
Cant. magte.—
Maj. H. E. Whiffin, 13th Lancs. ...
Dist. judge, Gopal Dutta Joshi ... 800
Sub-judge, Syed Ally Hassain ... 250
Judge, s. c. c., cant., Prem Narayan ... 300
Munsiffs, Sheoshanker, Saugor Tahsil, 175; Murlidhar, Khurai, 100; Abdul Aziz Khan, Rehli, 100; and J. Sufdar Ali, Banda, 100.
Tehsldrs., Mazhar-ul-Hussain, Saugor, 250; Wali Mohamad, Khurai, 150; Sirdar Jawahir Singh, Rehli, 200; and Thakur Madho Singh, Banda, 200.
Supdt., land records, Damodhar Bhanji, 125.
Hony. magtes., Saugor, Rao Venkat Rao, Sheik Khuda Baksh, Thakur Maharaj Singh, Rai Bahdr.; Pt. Har Prasad, Tatya Naidu, Md. Azimullah Khan, Thakur Newal Singh and Pt. Ram Chandra Killaiwala. *Deori*, Pt. Govind Rao, Munshi Bhawani Prasad and Pt. Lakshman Rao.

MEDICAL.

Civil surgn., Lt.-col. J. L. Poynder, I.M.S., 1,050. *Asst.-surgn.*, W. V. Kane.

POLICE.

Dist. supdt., C. C. Hughes Hallet, 700. *Insprs.*, R. N. Wightman, hd.-qrs., 200; and Khan Saheb Sher Ali, 200. *Sub-insprs.*, Nanuhey Khan, Shamsher Singh, Sant Lall and eleven others. *Sergt., cant.*, R. W. Thornber. *Hd. clk.*, C. Rungaswamy.

PUBLIC WORKS.

Exe. engr., Rai Sahib Gangaram, 700.

INDIAN MIDLAND RAILWAY.

(SEE Railway Directory.)

FORESTS.

Ex. asst. consvr., C. S. Smith, 800. *Forest ranger*, Chintaman Saravati.

MILITARY.

BENGAL COMMAND.

Nerbudda Dist.
Head-Quarters—Jubbulpore.

Staff offr., Maj. H. W. Johnston, 67th Punjabis.
Senr. medl. offr., Lt.-col. J. A. Burton, I.M.S.
Cant. magte., Maj. H. E. Whiffin, 13th Lanc.

TROOPS—80th Batty., R. F. A.; Det., 1st Bn., S. Lanc. R.; 13th Lanc.; Dist. Cawnpur Vol. Rifles; and 67th Punjabis.

SUPPLY AND TRANSPT.—*Warrant offr., in chge.*, Sub-condr. F. J. Powell, 180. *In chge., unorganized transpt.*, Sergt. P. A. Leyden, 100. *Store-kpr.*, Bhogwan Dass. *Hosptl. store-kpr.*, Pt. Sunder Lall. *Actg. victg. agt.*, Herpershad Dikshit.

ECCLESIASTICAL.

ST. PETER'S CH.—*Chapln.*, Revd. L. F. D. Blair.
ST. MARY'S R. C. CH.—*Chapln.*, Revd. Fr. Damasus Mary, O.C.

SWEDISH EVANGL. LUTHN. MISSN.—Revds. N. E. Lundborg, J. Nilen, A. Hellstroem and J. Ekstrand. *Zen. missnrs.*, Misses L. Sylvan, A. Hjertberg, and B. Arwidson. *Khurai*, Revd. E. Hedberg and Miss H. Samuelsson. *Bagthai*, O. Anderson, L. E. Karlsson and F. Ekstrand, Mrs. O. Anderson, Misses L. Sylvan, H. Samuelsson, C. Birsh, A. Fljerberg and G. Vizin.

EDUCATIONAL.

Depy. insprs. of schls., Gopal Permanand, Saugor Range, 125; and Ramlal, Rehli Range. *Clk.*, Kishon Singh.

GOVT. HIGH SCHL.—*Hd. mr.*, Raghunath Ganesh Naolekar, B.A., offg., 140; and 12 others.

ST. JOSEPH'S ORPHGE. FOR NATIVE CHILDREN—*Rector & mangr.*, Very Revd. Fr. Bartholomew, O.C. *In chge., female children*, Sisters Clare, Veronica, Margherita, Elizabeth, Seraphina, and seven native masters.

LORETO CONVENT—*Lady supr.*, Revd. Mother M. Kostka, the Community Loreto Sisers and a few secular tchrs. with six assts.

LOCAL.

MUNCPLTY.—*Chairman*, R. A. B. Chapman, I.C.S. *Vice-chairman*, Behari Lal Rai, bar.-at-law. *Secy.*, Abdul Majid. *Health offr.*, P. Harprasad Dubey. *Octroi daroga*, Murli Dhar. *Ovsr.*, P. Ram Chand Dubey.

INDIAN RELIEF SOCIETY—*Hony. secy.*, B. L. Rai.

Digitized by Google

GOVERNMENT OFFICES.

DEPY. COMMSR.—*Hd. clk.*, Manoharlal, 150. *Clk. of ct.*, Mahamed Afzal Ahmed, 150.

CANT. MAGTE—*Hd. clk.*, Chhail Bahari Lal Varma. *Assts.*, Mir Abid Hussain and Moses Jacob. *Ct. mohurir*, Mehgoo Lal.

POSTAL—*Postmr.*, S. H. Glackan, on depn.; Ganpat Prosad, offg. *Depy. postmr.*, Ganesh Baji Rao, on depn.; Pandit Ishri Persad, offg.; and five clks.

TEL.—*Tel. mr.*, W. F. Ottley, 187; and two mily. signlrs.

JAIL—*Supdt.*, Lt.-col. J. L. Poynder, I.M.S. *Jailor*, Manmohan Lal, 100.

LAW.

BAR ASSOCN.—*Presdt.*, Kali Prosonna Mukerjee, B.A., B.L. *Secy.*, Bhagwan Das Sirvaiya, B.A., LL.B. *Bar.-at-law*, Rai Behari Lal.

Pleaders, K. P. Mukerjee, B.A., B.L.; Gopal Lakshmana Srikhande, Lalla Dina Nath Lakshman Anant Mutakar, Hafiz Nazir Uddin, Bhagwan Dass, B.A., LL.B.; Ram Krishna Lakshman Srikhande, M.A., LL.B.; and Abdul Rahman Khan.

COMMERCIAL.

Ardeseer & Sons, wine, spirit & genl. merchts., govt. contrs., aërated water manfctrs. & commsn. agts.

Goostadjee Cawasjee, contr.

Hayde, E., & Sons, bakers and pianoforte tuners:—*Propr.*, E. Hayde.

Nund Lall, Nund Kissore, Rai Bahdr., merchts. and contrs.

Nundhal Rai & Sons, genl. contrs., Itarsi, Betul and Peperia Pachmarhi mail cart contrs.:—*Propr.*, Rai Behari Lal.

Rai Beharilal Nitayanand, grain mercht. and banker:—*Propr.*, Rai Behari Lal.

Rustomjee & Co., merchts., auctnrs. and commsn. agts.

Singer Manfctg. Co., The—Office for the sale of sewing machines.

Tantia Nindoo, contr. and malguzar.

Bankers, Seth Rogoonath Das, Hamirmul Rai Bahdr., Vallubhdas Jeewandas and Bissesur Dyal Misser.

RESIDENTS.

Ganpat Rao Shrikhande, Vinkat Rao Sabhedar, Ramchand Rao, Gopal Rao, Shrikhande Ramkrishna Rao, Shrikhande Lakshman Rao Mutalkar, Ramchand Rao Hardikar, Balmokund Purohit, Jagan Baldeo, Jagunnath Sarof, Haji Khodabaksh, Chunni Lal Gomashta, B. L. Rai, Dina Nath, Hafiz Naziruddin, Azimulla Khan, Thakur Nawal Singh, Dube Ram, Ghulam, Pandit Har Prasad Mulgengar, Tatiya Naidu, Debi Prasad Pathak, K. P. Mukerjee and Bisheswar Dyal Misra.

SAVANTVADI—Bombay Presidency.

A Native State in Bombay, under the charge of a Political Agent, situated about 250 miles South of Bombay city, between Lat. 15° 58′ 30″ and 15° 14′; Long. 70° 37′ and 74° 23′ E. It is bounded on the North and West by the British District of Ratnagiri; on the East by the Sahyadri Mountains, the Kolhapur Territory and the British District of Belgaum; and on the South by the Portuguese Territory of Goa. Area, 926 square miles. Population, 217,732. Language spoken:—Marathi.

Ruler:—SHARIRAM SAWANT BHONSLE RAJE BAHADUR SIR DESAI.

POLITICAL OFFICERS.

Polit. agent & comdt., Savantvadi local corps—
Lt.-col. G. B. O'Donnel, B.A. (Oxon.), I.A., on furlo.
Capt. H. W. Berthon, I.A., offg.

2nd-in-comd., Savantvadi local corps, and ex-officio asst. to the polit. agt.—
Capt. H. W. Berthon, I.A. (offg. agt.) ... 700

JUDICIAL.

Chf. judge, Ezra Reuben ... 325

State Karbhari & dist. magte.—
Vinayekrao Pandurang Gupte ... 300

Secy. to H. H. Raja Bahadur Sir Desai Saheb—
Darbar kamdar, Dhonjirao Patankar.

REVENUE.

Kamavisdar of Banda Petha—
Nilkantrao Wamon Chitnis.

Kamavisdar of Vadi Petha—
Gangaram Ramkrishna Sabnis.

Kamavisdar of Kiodol Petha—Chimnaji Bapurao Afgarkar.

Town kotwal, J. Fernandez.

Forest offr., Narayen Kesheo Marathe.

MEDICAL.

Civil medl. offr., C. M. Rodrigues, 300. *Hospll. asst.*, Shaik Gulab.

PUBLIC WORKS.

State engr., Narayan Janardan Joshi, L.C.E., 200. *State ovsr.*, Waman Anant Arnikar.

EDUCATIONAL.

State inspr. of schls., Pandurang V. Sabnis.

HIGH SCHL.—*Hd. mr.*, Ramchandra Ghanasham Sabnis, 125. *Assts.*, K. R. Sabnis, B.A.; and others.

LOCAL.

MUNCPLTY.—*Presdt.*,——. *Vice-presdt.*, V. P. Gupte. *Secy.*, S. G. Naik.

GOVERNMENT OFFICES.

POLTL. AGT.—*Hd. clk.*, Shewram B. Bowdekar, 116. *Sherstdr.*, Pundlik P. Kadrekar.

POSTAL—*Sub-postmr.*, G. B. Deshmukh. *Hd. clk.*, V. B. Khot.

COMMERCIAL.

Mahpseker & Co., and N. R. Kelker, manfctrs. of lacquered works. V. Sathe, dealer in cloth, books, &c. Ghotge Bros., genl. merchts., &c. J. V. Cadoz, wine mercht. Y. D. Kotnis & Co., tile and brick manfctrs. G. Sathe & Co., druggists and medl. practnrs.

SECUNDERABAD—SEE Hyderabad.

SEHORE, Head-Quarters of the Bhopal Agency—SEE Bhopal.

SEONI—Central Provinces.

A District in the Jubbulpur Division, under the Chief Commissioner of the Central Provinces, bounded on the North by Jubbulpur; on the West by Narsingpur and Chhindwara; on the South by Nagpur and Bhandara; and on the East by Mandla and Balaghat. It lies between Lat. 21° 36′ and 22° 58′; Long. 79° 43′ and 80° 19′. Area, 3,252 square miles. Population, 327,709. Languages spoken:—Hindi and Urdu.

Sub-Divisions:—SEONI AND LAKHNADON.

Dâk Bungalows at Korai, Seoni, Chappara and Damoh, north of Seoni.

JUDICIAL AND REVENUE OFFICERS.

Depy. commsr.—
J. A. Bathurst, B.A. (Oxon.), I.C.S., offg. 1,166

Asst. commsr., C. S. Findlay, I.C.S. ... 700

Sub-judge, Mohamed Habibullah ... 400

Ex. asst. commsrs., Hazari Lal, 300; and Mohd. Akram Khan, 150.

Digitized by Google

Supdt., land recds., P. G. Agwan.
Munsiffs, H. S. Munje, 175; and Kuar Bahadur Singh, Lakhnadon, 100.
Tehsldrs., Bindeshri Pershad, 175; and Hanuman Pershad, Lakhnadon, 150. *Naib tehsldrs.*, Ram Chandra Daji Tare and Mohomed Akhtar, Lakhnadon.
Hony. magtes., Cawasjee Hatti Daru, Khan Saheb; Dadu Golab Singh, Rai Bahdr.; Onkar Dass, Rai Bahdr.; Lala Murlidhar, Pundit Jeewan Lall, Sheik Abdul Rahman and Seth Pooran Sao Singai.

MEDICAL.

Civil surgn., Capt. J. C. S. Oxley, I.M.S., 400.

POLICE.

Dist. supdt., W. E. Hankin, 600. *Insprs.*, T. C. Powell, 150; and Kupuram Mudaliar, 150.

FORESTS.

Ex. asst. consvr., B. Inamati Shamarao, 200.

ECCLESIASTICAL.

CH. OF ENG.—Visited by Chaplin of Kamptee.
U. O. SECESSION CH. OF SCOTLAND MISSN., Chappara—*Missnr.*, Revd. J. McNeel. *Asst.*, Miss J. Grant, M.B., B.Ch.

EDUCATIONAL.

Depy. inspr. of schls., Yado Rao Murlidhar.
MISSN. HIGH SCHL.—*Hd. mr.*, Geo. H. O'Donel, 100. *Assts.*, J. N. Chakravarti and sixteen others.
F. G. MIDDLE SCHL.—*Hd. mr.*, Gopal Ram Chandra Poradkar. *Assts.*, Madho Sitaram and others.

GOVERNMENT OFFICES.

DEPY. COMMSR.—*Hd. clk.*, Pandit Govind Rao, 100. *Clks.*, Nand Lal and Pandit Madho Rao Amrit Deshmook. *Treasy. clk.*, Soshi Bhushan Dutt.
EX. ASST. COMMSR.—*Clk. of ct.*, Mithanlal.
POSTAL—*Postmr.*, P. Michael Vaz. *Hd. clk.*, Ahmed Khan.
TEL.—*Hd. signlr.*, Gopal Singh. *Asst.*, Bhanja Lall.
JAIL—*Supdt.*, Capt. J. C. S. Oxley, I.M.S. *Jailor*, Kalika Pershad. *Asst. jailor*, Janki Prasad.

LAW.

Bar.-at-law, Mohamed Abdul Kobir.
Pleaders, Annada Prasad Ghose, B.A., B.L., notary public; Gourishanker Bhargo and Jogendra Nath Sil, B.A., B.L.

COMMERCIAL.

Seth Pooran Sai, Seth Rumbbooji, R. B. Onkardass, Murlidhar, Mithan Lal, merchts. & bankers; Singai Punna Lal, Dhunna Lal, Singai Kanhaiya Lal, Rattan Chand, cloth merchts.; Hateedaroo & Co., printers; S. Rambhoojee and S. Chowdhury, grain merchts.; Hormasjee Meherwanji, Rambhasi Rukhtaver Singh and Narayen Singh, contrs.; Seth G. Lall and Seth Lukhmichand Virdhichand, gold and silver dealers; Ralli Bros., Rambhoojee, Soothlal, grain dealers.

ZEMINDARS.

Dewan M. Ali Khan, D. Golab Singh, Md. Abdool Rahaman Khan, Md. Raza Khan, Md. Z. Khan, Thakoor B. Singh, Thakoor Duraj Singh, Seth Choni Lal, Kudrat Ali Khan, Chator Singh, Abdool Hafiz Khan, Abdul Jubbar, Moulvi Abdul Rahim, Sara; Ismail Khan, Arri; Khan Sahib Cowasji Hattidaroo, Seoni; Rai Bahdr. Lala Onkar Dass, Seoni; Nasir Mohammed Khan, Anjania; Nawab Diwan Shojaet Ali Khan, Seoni; Dewan Rezaz Ali Khan, Seoni; and Jeewan Lal, Lala Moorlidhar, Ghulam Mustafa and Bahmanjee Mancharjee.

TALUKDARS.

Hayat Mohd. Khan, Gohna; Thakur Jawahir Singh, Pahari; Diwan Riyaz Ali Khan, Seoni; Dewan Mohd. Ali Khan, R. B. Dadao Gulab Singh, K. S. Abdur Rohman, Ashta; Kundat Ali Khan, Chiri; R. B. Lala Unkardass, Seth Pooran Sao, Seth Murlidhur Khazanchi, Syeed Yakub Ali Shah.

SERAJGUNGE (Serajganj)—Bengal.

A Sub-Division of the Pubna District. Area, 1,031 *square miles. Population*, 23,114. *Language spoken:—Bengali.*

The town of the same name is a most important river mart on the main stream of the Brahmaputra.

JUDICIAL AND REVENUE OFFICERS.

Subn-divl. offr.—
A. Marr, I.C.S. ... 700
Depy. magte. & depy. collr.—
Moulvie Syed Faizuddin Hossen ... 700
Sub-depy. magtes.—
Moulvie A. R. Mahmed Surjya Kumar Guha. ... 100
Munsiffs, Nirod Ranjan Guha and Upendra Nath Biswas.
Sub-regtr., rural, Durga Kanta Sen.
Hony. magtes.: Serajgunge, Durga Kanta Sen; *Sahazadpur*, Mahomed Khalid, Mazam Ali Khan, Abdul Gaffur, Delwar Ali Khan, Suresh Chandra Pakrasi, Tara Nath Ray, Jnanendra Narayan Bandopadhya, Dwarka Nath Chaki, Dinesh Chandra Ray, Srish Chandra Ray and Joges Prasanno Bhaduri; *Ullapara*, Mahamed Sakhayet Hossein, Dakshina Ranjan Sanyal, Jnanendra Kumar Sanyal, Dwarka Nath Shaha, Anath Bandhu Talukdar and Hem Chandra Pal.

MEDICAL.

Civil surgn., Asst.-surgn. Ram Ch. Mozumdar, 200.

POLICE.

Inspr. in chge., Mon Mohan Chakrabarty, 200. *Asst.*, Nakuleswar Ghosh.

ECCLESIASTICAL.

TASMANIAN BAPT. MISSN., "FAITH"—*Secy.*, Revd. E. S. Thompson. *Missnrs.*, Miss A. Farmilo, actg.; and Mrs. Thompson.

EDUCATIONAL.

Sub-inspr. of schls., Damodar Prasad Sarkar.
BENWARILALL'S H. E. SCHL.—*Hd. mr.*, Madhu Sudan Sarkar, M.A.; and four assts.

LOCAL.

MUNCPLTY.—*Chairman*, A. Marr, I.C.S. *Vice-chairman*, Pranes Chundro Sen. *Engr.*, F. A. Rozario. *Ovsr.*, Bhola Nath Mazumdar.

GOVERNMENT OFFICES.

SUB-DIVNL. OFFR.—*Hd. clk. and sherstdr.*, Tarini Charan Gupta.
POSTAL—*Sub-postmr.*, Sasi Kumar Sen. *Hd. clk.*, Dino Bandhu Sanyal.
TEL.—*Tel. mr.*, J. A. B. Jennings, 162. *Signlr.*, G. C. Banerjee, 101.
JAIL—*Depy. supdt.*, Asst.-surgn. R. C. Mozumdar.

LAW.

BAR ASSOCN.—*Secy.*, M. C. Mukerjee. *Asst. secy.*, G. C. Bose.
Pleaders, M. C. Mukerjee, govt. pleader; Jadab Chunder Chowdhury, Akshay Chundra Lahiri, Adhar Chandra Dass, Mohes Ch. Dass, Koilas Ch. Bose, Koilas Chunder Neogi, Krishna Govind Das, Doorga Nath Talukdar, Kunjo Behari Dey, Chunder Narain Ghose, Tripura Kanto Chowdhry, Umesh Chunder Sirkar, Nil Ratan Banerjee, Grish Chandra Bose, Ram Chandra Lahiri, Keshub Chundra Bhattacharji, Prosanno Chundra Chuckerbutty, Pranesh Chandra Sen, Nabakumar

Digitized by Google

Talukdar, Jogendra Narayan Dutt, Pyari Mohun Bakshi, Jadunath Neogi, Jogot Chandra Bhaduri, Jotindra Kumar Chuckerbutty and Gopal Chandra Ghatak.

COMMERCIAL.

Bank of Bengal :—*Actg. agt.*, C. W. W. Carbery. *Hd. clk.*, Purna Chandra Pal. *Khazanchee*, Zoraur Mall Batia.

Andrew Yule & Co., HD. OFFICE, 7, Clive row, Calcutta :—*Mang. agts.*, A. Hannah & Co. *Mangr.*, D. D. Macdonald. *Assts.*, Gopal Chandra Ganguli and Bhuban Mohun Roy, peshkar, zemindary dept.

Bandealy Yousufally bulk oil agency.

David, M., & Co., jute and genl. produce merchts. :—*Mangr.*, A. A. Mackay, sings per pro.

Jagannath, sub-agt., Sanday & Co.

Jagannath, sub-agt., Shaw, Wallace & Co.

Landale & Clark, jute merchts. and commsn. agts. :—*Mangr.*, D. P. How. *Assts.*, F. Saubolle, Jhallapada; J. E. Hardinge and G. C. Bulloch, Panibari; and A. E. Sharpe, Serajgunge. *Cashier*, J. N. Ghosh.

Marshall, W., & Co., commsn. agts. HEAD OFFICE, Bera :—*Propr.*, W. Marshall.

Marshall, W., & Co., G. I. M. G. Gregory, G. A. Georgiadi & Co., A. P. Kerr & Co. and Rai Thakur & Co., merchts. and commsn. agts.

Ralli Bros.' Agency of jute :—*Agt.*, C. A. Murat. *Asst.*, A. P. Montsalsos.

ZEMINDARS.

Har Sundari Debya, Droba Maye Debya, Golap Sundari Debya, Satis C. Bhattacharjee, A. C. Ganguli, Joges C. Ganguli, Sukhada S. Debya, Prasanna M. Debya, Mokhada S. Debya, R. C. Bhattacharjee, G. C. Bhattacharjee, N. L. Bhattacharjee, S. S. Banerjee, M. S. Banerjee, S. C. Bhattacharjee, B. Bhattacharjee, B. C. Bhattacharjee, J. K. Debya, S. K. Debya, D. K. Debya, D. C. Bhattacharjee, B. K. Bhattacharjee, N. C. Bhattacharjee and Mahamaya Debya.

SERAMPUR—Bengal.

A Town and Sub-division of Hughli District, situated on the right or Western bank of the River Hughli. Distant 13 *miles by rail from Calcutta. Lat.* 22° 45′ 22″; *Long.* 88° 28′ 10″. *Area*, 22 *square miles. Population*, 44,451. *Language spoken* :—*Bengali.*

Dâk Bungalow at Champdany.

JUDICIAL AND REVENUE OFFICERS.

Judge, s.c.c., Bepin Behari Mukerji, on depn.; Abdul Bari, offg. ... 800

Jt.-magte.— S. E. Stinton, I.C.S. ... 700

Depy. magte. and depy. collr.— Ahmed Mohammad .. 200

Munsiffs, Charu Chandra Mookerjee, Serampur, 300; Brajendra Kumar Bose, 200; and Kalidas Mukherji, Serampur, 300.

Sub.-regtr., Annoda Pershad Biswas.

Tehsldr., Hira Lal Mukerjee.

Hony. magtes., B. L. Bose, Satendra Banerjee, Chandra Mohun Sanyal, Hem Chandra Mukerjee, Khetter Pal Sing Rai, Rajendra Lal Goswami, Tara Prasanna Mukerjee, Mohendra Chunder Lahiri, Norendra Nath Mukerjee, Rajnarain Mukerjee, Dharma Das Sing Ray, Baman Das Banerjee, Dasarathi Lahiri, Nirmal Chandra Banerjee, Shama Podo Mukerjee, Akhoy Kumar Banerjee, Bankim Chandra Mukerjee, Rai Sahib Peary Mohan Banerjee, Annoda Prosad Biswas, Amulya Ch. Goswami, Ganendra Nath Sing Roy, Beni Madhab Chackrabarty, Chandi Charan Ghosal and Nogendra Nath Mukherjee.

MEDICAL.

Civil surgn., Dr. R. Hay Pulipaka, B.A., M.B., C.M. (Edin.), 450. *Sub-inspr.*, Sarat C. Chatterjee. *Civil hosptl. asst.*, Debendra Nath Ghoshal. *Midwife*, Mokhoda De.

MAHESH-RISHRA DISPY.—*Native dr.*, Upendra Nath Gangooly.

BAIDYABATI CHARITABLE DISPY.—*Native dr.*, Shoshi Bhusan Dey.

BHADDRESWAR DISPY.—*Native dr.*, Satya Charan Pal.

POLICE.

Inspr. of police, Sri Bhusan Mukerjee, 100; and two clks.

EAST INDIAN RAILWAY.

(SEE Railway Directory.)

MILITARY.

BENGAL COMMAND.

VOLUNTEER CORPS.

Head-Quarters—Cossipore.

TROOPS—Dets., Cossipore Artly. Volrs. at Rishra and Champdany.

ECCLESIASTICAL.

CH. OF ENGLAND—Visited by the Chaplain of Barrackpur.

BAPT. MISSN. CHAPEL—*Missnrs.*, Revds. C. E. Wilson, B.A.; J. D. Raw, O. J. Millman, B.A.; S. S. Mookerjee and A. C. Ghose.

R. C. CH. OF THE IMMACULATE CONCEPTION—*Parish priest*, Revd. Fr. L. De Vos, S.J.

BAPT. ZEN. MISSN.—*Lady supdt.*, Miss Murphy, Miss Cook, and three native assts.

BAIDYABATTY SHYAMA SADHON SAMITY—*Hony. mangr.*, Rajendro Nath Banerjee, and four assts.

EDUCATIONAL.

SERAMPUR COLL., BAPT. MISSN.—*Offg. prinpl.*, Revd. C. E. Wilson, B.A. *Profsrs.*, Revds. J. D. Raw, C. J. Millman, B.A.; S. S. Mukerjee and A. C. Ghose.

GOVT. AIDED MIDDLE CLASS VERN. SCHL.—*Hd. pundit*, Novadwip Chandra Ghosal. *Assts.*, Hari Das Bhattacharjee and three others.

SERAMPUR GIRLS' SCHL.—*Secy.*, Mahendra Chandra Lahiri. *Hd. pundit*, Ramdas Chakrabarti.

CHATRA M. E. SCHL.—*Secy.*, Debendra Nath Mookerjee. *Hd. pundit*, A. N. Mullick and others.

CHATRA H. E. SCHL.—*Hd. mr.*, Hari Das Pal, B.A. *Assts.*, Mahadev Biswas, B. Sarkar, H. Das and others.

SERAMPUR UNION INSTITUTION—*Hd. mr.*, Hari Mohan Gossain, B.A.; and eight assts.

BAIDYABATTY H. C. ENG. SCHL.—*Hd. mr.*, Jogendra Nath Rakshit. *Assts.*, Nolini Mohan Goswami, B.A.; and others.

BAIDYABATTY GIRLS' SCHL.—*Secy.*, Dr. Mahendra Nath Sen, L.M.S. *Tchr.*, Purna Chandra Paul.

BAIDYABATTY PREPARATORY SCHL.—*Hd. mr.*, N. C. Bhattacharyya.

RISHRA M. C. E. BOYS' SCHL.—*Hony. secy.*, Poorno Chandra Daw. *Asst. secy.*, Gopal Chandra Mullick. *Hd. pundit*, Bacharam Mukerjee. *Eng. tchrs.*, D. D. Dutt and others.

RISHRA GIRLS' SCHL.—*Hony. secy.*, Poorno Chandra Daw. *Asst. secy.*, Gopal Chandra Mullick.

LOCAL.

MUNCPLTS.—*Chairman*, Kisori Lal Gossain, M.A., B.L. *Vice-chairman*, Baroda Prosad Dey, B.L. *Health offr.*, Dr. R. Hay Pulipaka, B.A., M.B., C.M. (Edin.) *Hd. clk.*, Anath Bundhu Mukerjee. *Ovsr.*, Krishandhone Sanyal.

BAIDYABATTY—*Chairman*, Shama Podo Mookerjee. *Vice-chairman*, Juggobundhu Mookerjee. *Hd. clk.*, Ram Chunder Bag. *Health offr.*, Soshee Bhusan Dey. *Ovsr.*, B. N. Chatterjee.

BHADRESWAR—*Chairman*, A. R. Murray. *Vice-chairman*, Bhuthnath Banerjee.

Digitized by Google

UTTERPARA—*Chairman*, Narendra Nath Mukerjee.

KOTRUNG—*Chairman*, Kedar Nath Banerjee.

SERAMPUR PUBLIC LIBRY. AND MUTUAL IMPROVEMENT ASSOCN.—*Manag. comte.*:—*Presdt.*, S. E. Stinton, I.C.S. *Vice-presdt.*, Baroda Pershad Dey, B.L. *Hony. secy.*, Kisori Lall Goswami, M.A., B.L. *Hony. asst. secy.*, Sib C. Palit, B.L. *Librn.*, Shib Chandra Dass.

BAIDYABATTY READING CLUB—*Secy.*, Jitaindra Nath Mookerjee.

BAIDYABATTY RATEPAYERS' ASSOCN.—*Secy.*, Girish Chandra Chatterjee. *Asst. secy.*, Nava Gopal Banerjee.

THE BAIDYABATTY AMATEUR CONCERT CLUB—*Master*, Chandi Charan Dass. *Mangr.*, Gogun Chander De. *Secy.*, Bepin Behari Banerjee.

BAIDABATTY FRIENDS' UNION CLUB:—*Presdt.*, Syama Prasana Gupta.

KUMAR RAMENDRA CLUB, 20, High st.—*Hony. secy.*, J. Marshall.

RISHRA YOUNG MEN'S ASSOCN.—*Hony. secy.*, Soshil Ch. Banerji.

RISHRA HARI SOBHA—*Acharya*, Tarapudo Bhattacharjee. *Hony. secy.*, Chander Nath Chakravarti.

RISHRA CLUB—*Presdt.*, Baman Das Banerji, B.L. *Vice-presdt.*, Nasiram Banerjee. *Hony. secy.*, Poorno Chandra Daw.

DAW FAMILY LIBRY., Rishra—*Presdt.*, Poorno Ch. Daw. *Secy.*, Hira Lal Daw.

CHATRA HORI BHAKTI PRADAYINI SOVA—*Founded by Babu Bhupendra Nath Bakchi in* 1900. *Chairmen*, Ganga Churn Ghoshal, Rajani Nath Mookerjee and Monmohan Mookerjee. *Secy.*, Soorja Coomar Banerjee. *Treasr.*, Baidyanath Mookerjee. *Business mangrs.*, J. N. Mookerjee and N. L. Banerjee. *Sova Acharya*, Chundi Churn Nayaratna.

CHATRA BHAKTASRAM—*Presdt.*, Swami Shib Narayan Porombaneso. *Vice-presdt.*, Rojoni Nath Mookerjee. *Secy.*, Motilall Mookerjee. *Asram sabok*, Matty Lall Mookerjee.

GOVERNMENT OFFICES.

JT.-MAGTE.—*Hd. clk. & sherstdr.*, Ashutosh Chatterjee. *Kanungo*, Annada Prosad Chowdhury. *Treasr.*, Dabi Charan Sing. *Acctt.*, Pran Krishna Sarkar.

SMALL CAUSE CT.—*Chf. clk.*, Saradindu Ray Mohasaya. *Clks.*, Haridas Mullick, Satyendra Nath Sarkar and Shashi Bhusan Chatterjee.

POSTAL AND TEL.—*Postmr.*, L. Mustavie and three clks.

RISHRA POST AND TEL.—*Sub-postmr. & signlr.*, Sital Chundra Basu, and one clk.

LAW.

BAR ASSOCN.—*Presdt.*, Nanda Lall Lahiri. *Hony. secy.*, Baman Das Banerjee, B.L. *Asst. secs.*, Panchkari Chatterjee, B.L.; and Bepin Behari Sinha, B.L.

Pleaders, Mohendra Chandra Lahiri, govt. pleader; B. C. Gossain, N. L. Lahiri, A. C. Sarkar, B.L.; B. D. Banerjee, B.L.; G. P. Sarkar, B.L.; A. K. Bhattacharjee, B.L.; P. C. Sen, S. P. Ghose, B.L.; J. M. D'Cruz, J. Mukerjee, K. P. Mukerjee, B.L.; B. M. Mukerjee, H. N. Bhattacherjee, Faiz Afzul, A. C. Mukerjee, H. N. Barman, S. C. Mitra, K. L. Chaudhuri, L.L.; B. T. Marik, B.L.; N. R. Roy Chaudhuri, P. K. Chatterjee, B.L.; S. N. Banerjee, B. B. Sinha, B.L.; B. C. Bhaduri, B.L.; U. N. Chaudhuri, B.L.; J. C. Chatterjee, B.L.; S. C. Banerjee, A. T. Banerjee, M.A., B.L.; H. P. Mukerji, B.L.; Hari Das Basu, B.L.; Hari Prasanna Sarkar, B.L.; Indu Bhusan Chakravarti, B.L.; S. N. Banerji, B.L.; U. N. Mukerjee, B.L.; M. N. Chatterjee, B.L.; J. N. Dass, Haridas Das, B.L.; Motilal Mukerjee and A. P. Mukerjee.

COMMERCIAL.

Bonarji Soorkey Mills and Brick Works, 313, Strand rd.:—*Propr.*, Jadub Krishna Bonarji. *Asst.*, Radha Raman Ghose.

Calcutta Twist Mill, Rishra:—*Mangr.*, David Mudie. *Assts.*, A. Wanless and D. Ogilvie. *Agts.*, Finlay, Muir & Co., 1, Clive st., Calcutta.

"Central Medical Hall"—*Propr.*, G. C. Pall.

Champdany Jute Co., Ld.:—*Mangr.*, T. B. Harris. *Agts.*, Finlay, Muir & Co., 1, Clive st., Calcutta.

Chatra Rope Works:—*Proprs.*, Raj Coomar Dass & Co. *Mangr.*, G. C. Dass.

Chatterjee & Sons, soorkey mills and brick works, Baidyabatty, 313, Strand rd.:—*Propr.*, Khetter Chunder Chatterjee. *Mangr.*, Benode Behari Chatterjee. *Clk.*, Ram Pada Mukerjee.

"Chundrodoy Press," Serampur, printing Bengali almanacks, books and all sorts of job work:—*Proprs.*, Sonatun Dass and Nobo Coomar Dass. *Mangr.*, K. C. Dass.

Dass, S.C., & Co., manfctrs. of brushes, ropes and twine, exporters and commsn. agents:—*Propr.*, Satischandra Das. *Asst.*, D. N. Banerjee.

Ganguly Press:—*Propr.*, K. Mohun Ganguly.

Gosain Bros.' "Town Printing Works," printers, advertisers & stationers:—*Proprs.*, P. N. Gosain, M. N. Gosain and J. N. Gosain. *Mangr.*, N. K. Gosain.

Hastings Mills, Rishra:—*Genl. mangr.*, H. M. Scott. *Proprs.*, Birkmyre Bros., 6, Clive row, Calcutta.

India Jute Co., Ld., Serampur:—*Mangr.*,—Macpherson. *Agts.*, Mackinnon, Mackenzie & Co., 16, Strand, Calcutta.

Rishra Srimany's Surkey Mills. *Propr.*, Brojo Nath Srimany.

Serampur Cotton Mills Co., Ld.:—*Mangr.*, H. H. Hilton. *Agts.*, Shaw, Wallace & Co., 20, Strand road, Calcutta.

Shama Charan Bhur, 50, Dey street, Magra sand mercht. Pits & depôts at Magra. CALCUTTA OFFICE—86, Strand road.

Surkey Mills, Baidyabatty:—*Propr.*, Sarat Chunder Mukerjee. *Asst.*, Kissori Lal Chowdhry, signs per pro.

Thako Ram Nundy & Co., wholesale cloth and silk merchts.:—*Partners*, Thako Ram Nundy and Hem Ch Nundy.

"Tomohur" Press:—*Propr.*, Maddan Mohun Dey.

Wellington Jute Mills, Rishra:—*Mangr.*, D. Mudie. *Agts.*, Finlay, Muir & Co., 1, Clive st.

Kabirajas, Satish Chandra Gupta, Shambhu Nath Sen, U. C. Gupta and Broja Lall Ghose.

Medl. practnrs., Gopal Chandra Gossain, L.M.S.; Haralal Dutta, L.M.S.; B. L. Bose, M.B.; Chandi Charan Ghosal, L.M.S.; Shib Chandra Banerjee, L.M.S., Konnagor; B. K. Bhattacharjee, L.M.S.; Jotendra Nath Sen, L.M.S.; P. N. Mookerjee, L.M.S.; Mohendra Nath Bhattacharjee, V.L.M.S.; Debendra Nath Ghoshal and Upendro Nath Ganguly.

Merchts., K. M. Sen. *Jewellers*, N. L. Pal, K. N. Pal and C. N. Mookerjee. *Cloth merchts.*, N. L. Nandy, M. L. Pal, D. C. Bose, C. M. Das, A. P. Ghose, R. C. Ghose and H. L. Ghose.

B. N. Chowdhury & co., rope merchts., &c., and genl. merchts. and order suppliers.

ZEMINDARS.

Hem Chandra Gossain, Nundo Lall Gossain, Kisori Lal Goswami, M.A., B.L.; Rajendra Lal Goswami, Radhica Lal Gossain, Amulya Chunder Gossain, B.A.; Koonjo Behary Gossain, Debendra Nath Gossain, Ashutosh Gossain, Tarak Nath Lahiri, Rash Behari Roy, Modun Mohun Dey, Baroda Prasad Dey, B.L.; and Suresh Chunder Dey.

RESIDENTS.

Banerjeepara lane—Thako Ram Nundy & Bros., Dharma Dass Banerjee, Krishna Ch. Dass, Tincoury Banerjee and Dasurati Chatterjee.

Bazar lane—Mrs. A. S. West.

Baniapara lane—Kunjabihari Seal, Shib Ch. Palit, B.A., B.L.; Nanda Lal Lahiri, Gopal Chunder

Digitized by Google

Dutt, Brojo Nath Pyne, Narendro Nath Pyne, Gosto Behari Seal, Manmatha Nath Lahiri, Shyama Churn Bhaduri, Hira Lal Bagchi and the Serampur Brahma Samaj.

Brahminpara lane—Rai Ram Das Bhattacharjee, Bahdr.; T. N. Lahiri, A. T. Goswami & Bros., N. L. Lahiri, Bhogoban Chander Goswami, A. K. Bhattacharjee, B.A., B.L.; Hari Das Pal, Nanda Lal Pal and Hora Mohun Chatterjee.

Brojo Dutt's lane—Bapt. Cemetery and Hara Lal Dutt, L.M.S.

Burgagachi lane—Narain Ch. Bhattacharjee, M.A.; and K. C. Bhattacharjee, M.A.

Chapel street—R. C. Chapel; 1 Revd. Fr. F. X. De Vos, S.J., mily. chaplain; 2 K. N. Mookerjee, Serampur Union Instn.; 3 Hurro N. Bhattacharjee, C. Jerome, G. C. Mukherjee and K. L. Bhattacharjee.

Chowdhurypara lane—H. C. Chowdhury, Jadu Nath Mukerjee and Abinash Chandra Chatterjee, B.A.

Church street—Protestant Church; 1 Mrs. G. Middleton; 2 Mohendra Nath Sanyal, B.A., B.L.; 3 N. D'Cruze; 4 Sub-Registry Office and Hiralal Sanyal, M.A., B.L.

Cemetery lane—R. C. Cemetery and Jadub Ch. Dass.

Circular road—Tipu Sultan's house, Mr. White and D. Lahiri.

College street—Revds. E. S. Summers and C. E. Wilson, Serampur Coll.

Cochrane road—Haridas Pal, B.A.; Khetter Mohun Kundoo, Rai R. L. Kundoo, Bahdr.; and H. C. Nundy.

Covent Garden st.—Serampur Local Bd. Office.

Dey Ghât lane—Howrah Waterworks, C. R. W. Filmer, W. A. Usher, H. J. King and Raj Kisto Karmokar.

Dey's street—S. C. Dey, B. P. Dey, B.A., B.L.; M. M. Dey, D. C. Bhattacharjee, Shama Ch. Banerjee and Shama Charan Bhur.

Dr. Chatterjee's lane—Kalidas Mukerjee, S. Ch. Mitter and Ashutosh Palit.

Duth Bagan lane—Gangadhur Ghose.

Gantzer street—1 Hope House; 2 Ivy Cottage, C. A. Gantzer; 3 G. Gantzer, Muncpl. market.

Gowalapara lane—R. G. Sanyal, J. N. Sanyal and P. Chuckerbutty.

Gossainpara street—N. L. Bhaduri, S. Ch. Bhaduri, N. R. Chowdhury, Harihar Lahiri, B.A., B.L.; H. M. Goswami, B.A.; Mohendra Nath Gossain and Provas Ch. Goswami, M.A.

Grand Trunk road—Ry. Stn., Gangooly Press, Tomohur Press, Type Foundry, Haridas Nag, Mothura Mohan Sirkar and S. C. Laha's timber yard.

High street—Public Library, Crimnl. Ct., Dr. B. L. Bose; 11 Mrs. Rodgers and Miss Sinaes; 15 Muncpl. Charity Hosptl., Dr. Debendra Nath Ghosal; 17 Mrs. Ellis and Miss F. Murphy; 19 Vena House; 20 Kumar Ramendra Club, J. Owen; 21 Zenana Missn., Mrs. I. Middleton; 23 Banerjee & Son's Dispy.; 24 H. Donelly, Post Office.

Kena's lane—1 J. M. D'Cruz; 2 J. Mazumdar; 3 R. C. Mitter; 4—; 5 Muncpl. Office.

Lahiripara street—Kumud Nath Bhattacharjee, L.M.S.; H. C., M. C. and K. C. Lahiri, H. L. Bagchi, Punchanan Roy and Nil Madhub Lahiri.

Mohendro Chandra Lahiri's street—Coal depôt, Nandalal Karmakar, Kshetra Nath Madak, Kaliprosad Bhattacharjee, Benoy Madhav Chatterjee, Mohendro Nath Banerjee, Hem Chandra Lahiri, Dabendro Chandra Lahiri, Kedar Nath Sanyal, Haridas Sanyal, Kirtij Chandra Lahiri, Krishna Chandra Lahiri, K. D., G. C., and N. C. Lahiri, Dasarathi Mukherjee, Panchanon Roy and Raj Ballabhi Debi.

Lower Strand road—S. Tremearne, W. Laird, J. Jackson, Bapt. Chapel, India Jute Mill, D. Cochrane, Mr. Macpherson and Dr. R. Hay Pulipaka.

Mukerjee's lane—Bepin Behary Bhattacharjee, M.A., B.L.; K. C. Mukerjee, H. C. Mukerjee, Punchanan Mukerjee and Joy Kristo Mukerjee.

Newgate street—Jail, Sambho N. S. Gupta, S. C. Bhur, H. L. Dass, Ramkisto Dutt, Brojonath Mukerjee, U. N. Mukherjee, P. N. Mukherjee, Atul Bihary Goswami, Kunja Behary Goswami, A. C. Goswami, N. K. Gossain, Town Printing Works, Chandrodoy Press, B. K. Bhattacharjee's Dispy., M. N. Bhattacharjee, Choku Lall Banerjee, M. C. Bhattacharjee and S. C. Chatterjee.

Nunda Lall lane—G. C. and H. C. Gossain.

Oxford street—1 Police Station, N. B. Chatterji, Hat Bazar, H. L. Bhaduri, H. D. Bhattacharjee, Adhur Ch. Sirkar, B.L.; Kedarnath Sirkar and Bimal Chundra Bhaduri, B.L.

Paul's lane—1 Dr. Debendra N. Ghosal, Jotendra Nath Ghosal; 2 A. P. Banerjee.

Poorana Bazar street—Mrs. J. A. Green, Civil Cts. and Soorkey Mills.

Popham street—Protestant Cemetery and Mahdn. Marriage Registry Office.

Queen's street—Serampur Mid. Vern. Schl., Serampur Medl. Hall, J. M. Lahiri, U. N. Chakravarty, Rash Behary Roy, K. L. Sanyal, B.L.; S. K. Goswamy, Saroda P. Ghose, B.L.; Surendra Nath Banerjee, Gobindo Podo Sirkar, B.L.; H. C. Bagchi.

Rosh Ghât street—Hem Chandra Goswami, Nundo L. Goswami, Kisori L. Goswami, Radhika Lall Goswami, Woomesh Ch. Goswami, Kunja Behary Goswami, Hari Madhab Lahiri, H. C. Lahiri, Nil Madhub Lahiri, Bissumbur Dutta, B. K. Seal's timber yard.

Roy Bagan lane—C. M. Gossain, P. C. Gossain, Dr. Gopal Ch. Goswami, L.M.S.; B. M. Gossain, G. C. Ghose, C. K. Lahiri, A. N. Ghose and Dr. Goswami's dispy.

Rutterparah lane—Sonashee Ch. Nundy and Haridass Nundy.

Sanipara lane—Dr. B. L. Dass and N. C. Dass.

Tantipara—Saradindu Rai and Ch. Mohun Sanyal.

Upper Strand road—Upendra Nath Moitra, M.A.; Umachurn Mukerjee, J. Simeon and S. E. Stinton, I.C.S.

RISHRA.

Dewanjee's street—Baman Das Banerji, B.L.; Behary Lal Mookerjee, Nasiram Banerji, Dwarka Nath Bhattacharjee, Shama Ch. Chatterjee, Kristo Lal Mookherjee, Dr. A. L. Sil and Nibaran Ch. Pakrasi.

Grand Trunk road—Mokhoyada Sarbadhicary, Bhupendra Nath Mitter, Dr. I. C. Laha and Dr. A. L. Sil.

Nabin Chandra Pakrasy's lane—Chandra Kumar Pakrasi, Gobindo Ch. Banerjee, Ashutosh Mukherjee and Sashi Bhushan Pakrasi.

Panchanantolla street—Khetter Mohan Mukerjee, M.A., B.L.; Kumad Nath Mookerji, Sris Chandra Laha, B.A.; Dr. Ashutosh Laha, L.M.S.; and Kaviraj A. T. Gupta.

Sastitala street—Girish Chundra Daw, Purna Chandra Daw, Dr. Kissori Lal Banerjee, L.M.S.; Tarak Nath Banerji, Brojo Nath Srimani, Prio Nath Banerjee, Haren Ch. Banerjee, and Sarat Ch. Banerjee.

Shibo Das Banerji's street—W. Bennet, H. M. Scott, S. Loudon, P. Cargill, A. Henderson, J. Westward, H. Nairn, Sreematty Attarmani Sen, J. B. Fitzgerald, P. T. Rose and J. Law, "Hastings Lodge," A. Birkmyre, Archy. Birkmyre and J. Finlay.

Shamnagar lane—Prithvi Nath Chatterjee and Kumad Nath Mookerjee.

K. C. De's lane—Taraprosad Munshi and Dr. D. N. Dass.

Digitized by Google

SHAHABAD—Bengal.

A District in the Patna Division, under the Lieutenant-Governor of Bengal, bounded on the North by Ghazipur and Saran; on the South-East by Patna and Bihar; on the South by Lohardaga; on the West by Mirzapur; and on the North-West by Benares and Ghazipur. It lies between Lat. 24° 31′ *and* 25°; *Long.* 83° 23′ *and* 84° 55′. *Area,* 4,385 *square miles. Population,* 1,962,696. *Languages spoken:—Hindi Urdu and Bhojpur in Pargana Bhojpur.*

Sudder Station:—ARRAH, 369 *miles from Calcutta. Sub-Divisions:*—ARRAH, BUXAR, SASSERAM AND BHABUA. *Dâk Bungalows at Arrah, Buxar and Mohnia.*

JUDICIAL AND REVENUE OFFICERS.

Dist. & sess. judge—
H. R. H. Coxe, I.C.S. ... 2,500
Magte. & collr.—
E. B. Harris, I.C.S. ... 2,250
Assts. magtes. & collrs.—
G. Milne, I.C.S., Sasseram ... 450
F. M. Luce, I.C.S., Buxar ... 450
Sub-judges, Sasi Bhushan Chaudhari, 600; and Nistaran Banerjee, 500.

Depy. magtes. & collrs., Rajani Prosad Neogi, 400; Surendro Lall Mitter, 300; Rai Krishna Bahadur, 300; Samuel Chundra, 250; Khandkar Fazlal Haq, 300; Mahammad Raza Karim, 200.

Cess Revaln. depy. collr., Gopi Krishna Lall, 300.

Sub-divnl. offr., Syed Ali Ashruf, Bhabua, 300.

Sub-depy. magtes. & collrs., Abdul Hakam, Sasseram, 175; Charu Chandra Chaudhuri, Buxar, 100; Roy Brojanandan Prosad Sinha, 100; and Jharkandi Lal, 100.

Munsiffs, Syed Nasiruddin Ahmed, 200; Wali Mohamed, 200; Md. Wahiduddin Ahmed, bar.-at-law, Buxar, 250; Umanath Ghosal, 400; and Mohini Mohun Dutt, Sasseram, 400.

Spcl. sub-regtr., Shah Mohamed Yakub.

Hony. magtes., Arrah, Krishnadeo Narain Singh, Dr. Anando Prasanno Ghatak, Gopal Saran Sing, Durga Prosad, Chowdhry Budruddin, Rai Saheb; Mahendra Nath Chatterjee, Harsu Prosad Singh, Ram Kamar and C. Fox; *Jugdispore*, Mohamad Woomer Khan, Pundit Kuber Dutt Missra, Amir Bux Khan, E. Mylne, Resaldar Liladhar Singh, Bahdr.; A. C. Fox and Sarada Prasad Singh; *Dumraón*, Rai Shanker Dyal Singh, Bahdr.; Kuar Jawahir Singh, Gouri Prasad Singh, Quazi Mohamed Razi, Kamta Siromani Prosad Singha and Harihar Prasad Singh; *Sasseram*, Ahmad Ali Khan, Moinuddin Ahmed, Abdul Karim, Gurdeo Singh, Shah Moizuddin Ahmed, Sher Mir Khan, Ram Narain Singh, Abu Said Khan, and Ram Bhabhuti Singh; *Nasrigunj*, Balmakund Pandey; *Dehri*, Geo. Caw and W. Radford; *Bhabua*, Chatto Singh, Rahat Hussain Khan, Kani Ram, Elahi Bux, Chandra Sen, Saran Singh, Laljee Lal, Brindaban, Makund Lal Sahu, Wasi Ahmed, Raghunandan Prosad Singh, Pundit Hardya Nand Tewari, Kesho Singh, Sheoraj Singh, Chowdhry Ram Badan Singh, Adit Persad Singh, Parmeshar Dayal Singh and Ram Saran Singh; *Buxar*, Chuni Lal Singh, Parbunath Chowbay, Abdul Rahim Chowdhry, Kalika Prasad Sinha, Sutrohan Prosad Singh and Akhawri Ramudraj Singh.

MEDICAL.

Civil surgn., Capt. A. F. Stevens, I.M.S., 625. *Asst.-surgn.*, Hari Dass Metha, Dumraon, 200; Rajani Kant Das Gupta, Arrah, 150; and Syed Hussain, Sasseram, 100.

Medl. offr., Buxar, Rai Guru Charan Dass Gupta, Bahdr., 200.

POLICE.

Dist. supdt., H. S. Schurr, 1,000. *Insprs.*, Lal, Behari Lal Sing, Arrah, 200; Dip Narain Lall, Buxar 200; Narsing Sahai, Sasseram, 200; and Balak Ram, Bhabua, 100. *Hd. clk.*, Dwarka Persad Arrah.

PUBLIC WORKS.

IRRGN. WKS., SONE CIR.—*Supdg. engr.*, J. H. Toogood, 1,600. *Hd. asst.*, P. L. Ghosal, 192. *Assts.*, S. B. Sen, K. P. Sen and two others. *Estmr.*, K. B. Sen Roy. *Hd. d'ftsman*, Abdul Karim. *2nd d'ftsman*, Abdur Rahim.

ARRAH DIVN.—*Exe. engr.*, G. C. Stawell, 1,000. *Asst. engrs.*, Hari Prosad Ghosal, Koath, 350; Rajendro Lal Sircar, Ramnugger, 250; and Kanti Chunder Banerjee, Agiaon, on lve., 350; L. D. Cross, offg., 600. *Hony. asst. engr.*, Tarini Charan Sircar, Nasriganj, on lve., 400. *Ovsrs.*, Phani Lal Mullik, Nasriganj; Gobinda C. Banerjee, 100, and three others. *Accts.*, Syamaprosad Roy, 200. *Hd. clk.*, T. P. Chatterjee and another. *Zilladars*, Mahomed Akbar and three others.

DEHREE WORKSHOPS—*Sub-engr.*, G. Caw, 250. *Supvsr.*, A. E. James, 200. *Sub-ovsrs.*, Shiti Kanta Gupta and two others. *Store-kpr.*, Nanda Gopal Chatterjee. *Accts.*, Moti Lal Mukerjee, 150. *Office estabt.*, Amarta Lal Banerji and two others. *D'ftsman*, Damri Lall. *Cashier*, K. P. Kar. *Medl. attndt.*, Civil hosptl. asst. Jagat Chunder Sett.

DIST. ENGR. AND ENGR., ARRAH WATER-WORKS—*Dist. engr.*, H. Edwards, 850. *Ovsrs.*, Bejoy Kristo Mookerjee, Buxar; Moonshi Chedi Ali, Arrah; and Gopal Chandra Sen, Sasseram. *Sub-ovsr.*, Ajodhoya Pandey. *Accts.*, Herambo Chunder Chukerbutty, 100. *D'ftsman & estmr.*, Munshi Mohd. Abdul Hai.

ECCLESIASTICAL.

CH. OF THE HOLY SAVIOUR, Arrah—*Chapln.*, E. W. P. Keeling.

EDUCATIONAL.

Depy. inspr. of schls., Aswini Kumar Das, M.A., 100; and five sub-insprs.

ARRAH GOVT. ZILLAH SCHL.—*Hd. mr.*, Dwarka Nath Basu, 150. *Assts.*, Mathura Prasad, 100; and three others.

DUMRAON RAJ H. E. SCHL.—*Hd. mr.*, Kadar Nath Mukerjee, B.A. *Assts.*, P. Ananda Sankar Tewari, B.A.; Rabaneswar Banerjee, B.A.; and others.

DUMRAON RAJ MODEL GIRLS' SCHL.—*Supdt.*, Omrao Ali. *Hd. mrs.*, Mrs. K. Gouri.

JAGADISHPUR M. E. SCHL.—*Hd. mr.*, Ambica Prasad and three assts.

JITOURA SCHL.—*Hd. mr.*, C. K. Misser. *Assts.*, Ramdilal Ram and two others.

LOCAL.

DIST. BD.—*Chairman*, E. B. Harris, I.C.S. *Vice-chairman*, Gopikrishna Lal. *Dist. engr.*, H. Edwards, 850. *Ovsrs.*, Chedi Ali, Arrah; Bijoy Krishto Mookerjee, Buxar; and Gopal Chandra Sen, Sasseram; and two sub-ovsrs.

ARRAH MUNCPLTY.—*Chairman*, G. R. Kilby, I.C.S. *Vice-chairman*, Sachita Nand Sahai, B.A., B.L.

DUMRAON—*Chairman*, Siva Saran Lal. *Vice-chairman*, Kunwar Jawahir Singh. *Secy.*, Munshi Harihar Prasad. *Health offr.*, Dr. Hari Das Mittra. *Hd. clk.*, Balbhadra Sahai. *Ovsr.*, Awadh Bihary Lal.

JAGADISHPUR—*Chairman*, Alfred Cecil Fox. *Vice-chairman*, Moulvi Mahomed Omer Khan. *Health offr.*, Annoda Ch. Sircar. *Accts.*, C. C. Ghose. *Tax daroga*, Braja Behari Lal.

GOVERNMENT OFFICES.

JUDGE—*Eng. dept.—Hd. clk.*, Nara Narayan Mojumdar. *Vern. dept.—Sherstdr.*, Bulak Chand. *Translr.*, Sayad Sakhawat Hossein. *Process dept.—Nazir*, Syed Mehdi Hassan. *Accts.*, Akhay Kumar Mukerjee. *Recd.-kpr.*, Jagganath Prashad.

COLLR.—*Sherstdr.*, Bishesar Dyal. *Hd. clk.*, Lakshram Singh, 100. *Accts.*, Abinash Chander Mitter. *Treasr.*, Radhika Mohan Mukerji, 100. *Peshkar*, Chaturbhuj Sahai.

Digitized by Google

MAGTE.—*Hd. clk. & sherstdr.*, Jangli Lal. *Peshkar*, Neaz Ali.

SUB JUDGE—*Sherstdrs.*, Mohammed Saddique and Deno Nath Ghoshal, 2nd ct., and six assts.

OPIUM—*Sub-depy. opium agt.*, H. F. Drummond, 900. *Asst. agts.*, J. Jones, 140, and E. H. Allum, Dehri, 500.

POSTAL—*Supdt. of P. Os., Arrah divn.*, A. F. Ryan, on furlo., 294; H. J. Hebberd, in chge., 250. *Inspr.*, N. G. Chatterjee, 100. *Postmr.*, Atul Krishna Basu, Arrah, 200. *Sub-postmrs.*, Talarak Hussain, Dumraon; D. N. Sen, Sasseram; Kali Prosano Ghose, Aurungabad; Nand Lal, Buxar, and Bans Gopal Biswas, Nawadah. *Hd. clk., supdt.'s office*, Kali Prosad.

TEL.—*Tel. mr.*, C. T. Jelly, Arrah, 130.

JAIL (Arrah)—*Supdt.*, Capt. A. F. Stevens, I.M.S. *Jailor*, Mohamed Khan. *Asst. jailor*, Upendra N. Mookherjee. *Civil hosptl. asst.*, Syed N. Ahmed.

LAW.

BAR LIBRY.—*Secy.*,———.

Vakils, high ct., Kailas Ch. Banerjee, M.A., B.L., and Jwala Prosad, B.A., LL.B.

Pleaders, Chatur Bhuj Sahoy, J. N. Mukerjee, B.A., B.L.; Brojanandan Sahoy, Kissory Lal Haldar, Syamala Nanda, Gopal Narayan, govt. pleader; Ram Sahoy, M.A., B.L.; Gya Prasad, Bishen Singh, Lal Bahdr., B.A., B.L.; Benarsi Lal, Bhugwat Sahoy, B.A., B.L.; Nownidh Lal, B.A., B.L.; Mohanand Sahoy, B.A., B.L.; Hari Kishen Roy, B.A., B.L.; Nursing Sahoy, Benimadhab Ghosal, B.A., B.L.; Adya Prasad, B.A., B.L.; Syam Sunder Dass, B.A., B.L.; Moulvi Sahabuddin Khan, B.A., B.L., Bhugwan Sahoy, Ramchandra Prasad, Siris Chandra Bhanja, B.L.; Bishen Dut Patuk, Raghubir Saran, B.L.; A. N. N. Singh, B.A., B.L.; Abdul Hafiz, Akshya Kumar Bhattacharjee, B.L.; Sidheswar Nath, Moorli Dhar, Braja Mohan Singh, Sheonandan Prosad, Mangal Charan, B.A., B.L.; Hurry Hur Charan, B.L.; Syam Sunder Prosad, Sachitanand Sahoy, Baijnath Sahoy, Jang Bahdr.; and Nand Bahadur Singh.

COMMERCIAL.

Dumraon Friends' Agency, dispy. of English and native medicines, miscellaneous goods, ammn., &c., &c.:—*Propr.*, Profulla Chandra Mazumdar.

Reah Co., Ld.—Shellac Dept., Chas Reed, India, Shahabad, sole propr. *Assts.*, W. M. Reed, H. M. Dray and I. and T. Meegles.

Rothasgarh Indigo & Trading Co., Ld., Banking & agency dept. HEAD OFFICE—Sasseram. *Mangr. & dir.*, C. A. Reed. *Hd. acct.*, Sarat Chandra Mozumdar.

Shahabad Govt. Distly., Arrah:—*Proprs.*, Govt. *Supdt.*, Akhil Chandra Chatterjee, B.A. *Clk.*, Rasik Ch. Ghose. *Distiller*, Dasairam Lurukram.

Shahabad Land Improvement Trust, Telarry, P. O. Kudra; Tel. office, Kudra. *Partners*, W. M. Reed, E. C. Reed, J. C. Gaynar and M. L. Gaynar. *Mangr. & dir.*, C. A. Reed. *Hd. asst.*, S. C. Mozumdar. *Cashier*, A. T. Mitter. *Tel. code used*—A B C.

S. Lall & Co., wine and genl. merchts. *Propr.*, Sham Lal. *Asst.*, Bhola Nath.

Thomson and Mylne, Beheea Sugar Cane Mills. HD. OFFICE—Beheea. *Proprss.*, Mrs. M. M. Mylne. *Mangr.*, E. Mylne. *Assts.*, A. C. Fox, Jagdishpur, and R. Farrant, Saharanpore. *Clks.*, Ram Golam Lall and Narsing Lall, Beheea; and Laljee Sahye, Jagdishpur.

DUMRAON RAJ.

Heiress and executrix—Maharani Beni Prasad Koeri.

Mangr., Siv Saran Lal, B.A., B.L. *Offrs. in chge.*, Ballia divn., Chundi Prasad; Arrah divn., Bisheshur Dial; Bhojepore divn., Buxi Ramavatar Sinha; Narlu divn., Buxi Kuar Bahadur Sinha. *Muntazim*, Lakshmi Prasad. *Mir munshi*, Munshi Randhir Prasad. *Toshakhana*, Ram Chunder Lal. *Acct.*, Nalin Vihary Gupta. *Law dept.*, Lalla Ramadhin Lall. *Raj ovsr., bldg. and repairs*, Kedar Nath Mookerjee. *Raj audtr.*, Narendra Nath Chatterjee. *Ezara dept.*, Hira Lall. *Treasy. offr.*, Monmotho Gupta. *Recd.-room*, Kampta Prosad. *Medl. offr.*, Asst.-surgn. Hari Dass Mitter. *Lady doctor*, Nistarini Chakurburty. *Ovsr., expmtl. and model farm*, Rajendra Lall Banerjee. *Vety. graduate*, Satya Charun Mukerjee.

Jugdishpur estate—Proprss., Mrs. M. Mylne, Beheea. *Mangr.*, E. Mylne. *Asst.*, A. C. Fox. *Cashier*, Soorj Persad. *Writers*, Behary Lal Sen, Laljee Sahye and others.

INDIGO FACTORIES AND RESDTS. THEREAT—*See* Separate Section—"INDUSTRIES."

SHAHJEHANPUR—United Provinces.

A District in the Rohilkhand Division, under the Lieutenant-Governor of the United Provinces of Agra and Oudh, bounded on the North by Pilibhit; on the East by Hardoi and Kheri; on the South by the Ganges: and on the West by Budaon and Bareilly. It lies between Lat. 27° 35′ *and* 28° 28′ 15″; *Long.* 79° 23′ *and* 80° 25′ 45″, *and embraces an area of* 1,744 *square miles. Population*, 921,535. *Language spoken:—Urdu.*

Tehsils.—SHAHJEHANPUR, JALALABAD, TILHAR AND POWAYAN.

Dâk Bungalows at Tilhar, Jalalabad, Kutra and Powayan.

JUDICIAL AND REVENUE OFFICERS.

Dist. and sess. judge—
C. D. Steel, B.A., I.C.S., bar.-at-law ... 2,500
Magte. and collr., E. Rogers, I.C.S. ... 2,250
Jt.-magtes.—
F. F. Sladen, I.C.S.
L. M. Jopling, I.C.S. ... 700
Asst. magte., C. W. Grant, I.C.S. ... 700
Sub-judge, Nihal Chand, B.A. ... 450
Depy. collrs. & depy. magtes., Jogmohan Nath, 400; Mir Imamat Husen, 400; and Sheo Ghulam, 300. ... 500
Munsiffs, M. Mubarak Husain, 400; P. Bishn Lall Sarma, B.A., Tilhar, 200; and Khwaja Abdul Ali, Powayan, 200.
Tehsldrs., M. Abdul Aziz, 250; M. Parbhu Dayal, Jallalabad, 175; Mohd. Qasim Husain, Tilhar, 175; and M. Jamiluddin Ahmad, Powayan, 250.
Hony. magtes., Tajumal Hosain Khan, Lal Kunj Behari Lall, Moulvi Reazuddin and Seth Ram Charan Lal; *Powayan*, Raja Feth Singh *Mewna*, H. Finch.

MEDICAL.

Civil surgn., Maj. J. K. Close, M.D., I.M.S., 750. *In chge., Sadar dispy.*, Asst.-surgn. Pt. Jwala Pershad, 200. *Ditto, Tilhar dispy.*, Asst.-surgn. Rajendro Nath Dey, 200.

STN. HOSPTL.—*Offr. comdg.*, Lt.-col. G. F. Gubbin, R.A.M.C. *Doing duty*, Capt. W. Davis, R.A.M.C. *Asst.-surgns.*, A. Greenwood, I.S.M.D.; and F. Deatker, I.S.M.D.

DUFFERIN HOSPTL.—*Female hosptl. asst.*, Mrs. Massey.

POLICE.

Dist. supdt., H. W. Williamson, 500. *Insprs.*, A. C. O. Tiernan, resve., 200; Arjan Singh, cir., 200; and Munshi Abdul Aziz, ct., 150.

PUBLIC WORKS.

LOCAL—*Exe. engr.*, J. W. O'Callaghan. *Ovsr.*, B. Bhadaram. *Hd. clk.*, Medai Lal.

OUDH AND ROHILKHAND RAILWAY.

(SEE Railway Directory.)

MILITARY.

VOLUNTEER CORPS.

TROOPS—Det., Rohilkhand Volr. Rifles.

SUPPLY AND TRANSPT. OFFICE—*In chge.*, Sergt. E. J. Milner. *Store-kpr.*, Bambally.

Digitized by Google

ECCLESIASTICAL.

ST. MARY'S CH.—*Chapln.*, Revd. W. L. Prilchatt Shaw, in vistg. chge.

M. E. CH.—*Missnrs.*, Revds. J. Blackstock, M. F. Solomon and nine others.

EDUCATIONAL.

Asst. inspr. of schls., Shaik Ibadulla, 300.

GOVT. HIGH SCHL.—*Hd. mr.*, R. N. Dey, M.A., 250. *Asst. mrs.*, S. K. Banerji, B.A.; and nine others.

DIST. SCHL.—*Hd. mr.*, R. N. Dey, M.A., 250. *Assts.*, B. S. K. Banerji, B.A., 100; R. Jamna Das and others.

BIDWELL MEML. SCHL.—*Supdt.*, Miss C. M. Organ, 162. *Asst.*, Miss A. Collins.

CITY MISSN. H. SCHL.—*Hd. mr.*, C. M. Lall, B.A.; and twelve assts.

METH. MISSN. ORPHGE., Lodhipur—*Hd. mr.*, C. S. Lawrence. *Assts.*, Jai Singh, Moulvi Hashmat Ally, Prag Lall, R. L. Harris, W. Newton, Phool Chand and H. L. Harris.

M. E. CH. INDSTL. SCHL.—*Mangr.*, P. Solomon.

M. E. CH. MISSN. GIRLS' SCHL.—Miss Organ.

LOCAL.

DIST. BD.—*Dist. survr.*, O. Kalu Nand, Rai Bahdr., 300. *Ovsr.*, B. Bhadaram. *Hd. clk.*, B. Medai Lall.

MUNCPLTY.—*Chairman*, E. Rogers, I.C.S. *Vice-chairman*, M. Tajjammul Husain Khan. *Secy.*, M. Mahavira Prasada. *Health offr.*, Maj. J. K. Close, M.D., I.M.S. *Ovsr.*, Mutsaddi Lal.

GOVERNMENT OFFICES.

JUDGE—*Munserim*, Qamaruddin, 200. *Translr.*, Gobind Sahai Varma, 120. *Assts.*, Radhica Mohan Mukerji and Gulzari Lal. *Vern. centl. nazir*, Nurrullah, 100. *Reader*, Hari Har Sahai. *Recd.-kpr.*, Wahid Ullah.

MAGTE. AND COLLR.—*Genl. supdt.*, M. Zina Rad, 120. *Hd. clk.*, B. Hoti Lal, 150. *Judl. clk.*, B. Rughunand Sarup and others. *Treasr.*, L. Kunj Baharilal, 100. *Treasy. hd. clk.*, Mohammad Ata, 100. *Mangr., ct. of wards*, S. D. A. McArthy.

SUB-JUDGE—*Munserim*, Lala Makund Ram.

OPIUM—*Asst. agt.*, M. A. Cartland, 300.

POSTAL AND TEL.—*Postmr.*, J. C. Baptist, 140.

JAIL—*Supdt.*, Maj. J. K. Close, M.D., I.M.S., 100. *Jailor*, Md. Ibrahim Khan.

LAW.

BAR ASSOCN.—*Presdt.*, Moulvi Mohammad Raziuddin. *Secy.*, Radhakishen.

Bar.-at-law, Kripal Singh.

Vakils, high ct., Ikbal Narain, B.A., LL.B., govt. pleader; Bhairon Prosad Srivastava, B.A., LL.B.; Jai Gopal, B.A., LL.B.; Raj Kumar, LL.B.; and Kesho Rai Tendar, M.A., LL.B. *Pleaders*, Ahmed Ali, Badri Prosad, Baikunta Nath Sircar, Gulzari Lal, Hardyal Trivedi, Har Nath Singh, Iltifat Hussein, Mahmud Raza, Md. Ismail, Radha Kishen, Razi-ud-din, Siva Lal, Sunder Lal Kannah, Abdul Ghafur Khan, Raghber Sahay and Raghu Nath Sahay.

COMMERCIAL.

Chatterjee, R. N., & Son, chemists and druggists:—*Propr.*, S. N. Chatterjee and two assts.

Naim Khan & Son, genl. merchts., &c.:—*Propr.*, Haji Mahamed Said Khan.

Powayan Steam Tramway Co., Ld.:—*Mang. agts.*, Lyall, Marshall & Co., 25, Mangoe Lane, Calcutta. *Attny. to mang. agts.*, E. Simmons.

Ramgolam, Kunj Behari Lal, Jugal Kishore, Birjkissore, Har Pershad, Bisheshur Nath, Lala Balmokhand, Shanker Pershad, Goberdhone Dass, Sahi Mull Munohur Dass, Lallmon Lalta Pershad, Kishori Lall, Sri Ram, Bishen Pershad, Hardwari Lal, Bhow Lall, Kullian Mull, Bishen Chand, Jeohir Mal, Shib Das, Chhobey Lall Kandu Lall, and Kakeymull Kedarnath, bankers.

Rastamji & Sons, wine & genl. merchts.:—*Propr.*, Rastamji D. Modi. *Asst.*, N. R. Modi.

Rosa Sugar Works & Distly., Rosa:—*Proprs.*, Carew & Co., Ld. *Mangr.*, E. Simmons. *Mang. agts.*, Lyall, Marshall & Co., 25, Mangoe Lane, Calcutta.

Ry. Refreshment Rooms:—*Proprs.*, Jan and Sons. *Mangr.*, B. Ram Charan.

Sahai, G., & Co., wine and genl. merchts., commsn. agts., chemists, druggists, &c.:—*Propr's.*, G. Sahai, G. G. Sahai, J. Sahai, K. Lal, L. Prasad and B. Prasad and others. HD.-QRS.—Allahabad.

CLUBS.

SHAHJEHANPUR CLUB, LD., SHAHJEHANPUR.

Established, 1855.

All civil and mily. officers are eligible as members. *Election*—By ballot. *Entrance fee*—Rs. 32. *Subscription*—Resdts.: for families, Rs. 10; single, Rs. 6; non-resdts., Rs. 3. *Presdt.*, C. D. Steel, I.C.S. *Secy.*, S. Darcy McArthy.

SHAJEHANPUR PROVCL. CIVIL SERVICE CLUB—*Secy.*, P. Jogmohan Nath.

ZEMINDARS.

Raja Fateh Singh, Powayan; P. Ramdene, Kunjobehari Lall, Mir Khoorashad Ali, H. Finch, Mewna; P. A. Pershad, Indulpur; T. Jurry Singh, Kakrowa; Rao Dull Singh, Nahel; Kuar Meharban Sah, Khutar; Mussamut Durga Devi, Shahjehanpur; Rai Sardar Singh, Diwan, Powayan; Fakruddin Khan, zemindar and raes, Shahjehanpur; Ibna Husain Mean, raes, Shahjehanpur; Habibulla Khan, raes, Shahjehanpur; and Ahmed Hasan Khan, raes, Shahjehanpur.

INDIGO FACTORIES AND RESDTS. THEREAT—*See* Separate Section—"INDUSTRIES."

SHAHPUR—Punjab.

A District in the Mooltan Division under the Lieutenant-Governor of the Punjab, lying between Lat. 31° 32′ *and* 32° 42′; *Long.* 71° 37′ *and* 73° 24′. *It is bounded on the North by the Jhelum River and District; on the East by Gujrat and River Chenab; on the South by Jhang; and on the West and North-West by Dera Ismail Khan and Bannu. Area*, 4,691 *square miles. Population, about* 524,259. *Language spoken*:—*Punjabi.*

Sudder Station:—SHAHPUR TOWN, *but Bhera is the largest town in the District. Tahsils*:—SHAHPUR, KHUSHAB AND BHERA.

Dâk Bungalow at Shahpur, and Rest-Houses at Bhera, Sodlie, Shadesur, Khabaki, Mittra, Lah, Mian, Midh and Nurpur.

JUDICIAL AND REVENUE OFFICERS.

Depy. commsr.—
C. H. Atkins, I.C.S. ... 1,800
Offg. divnl. judge, W. A. Harris, B.A. ... 1,000
Dist. and s. c. ct. judge & cant. magte.—
F. B. R. Spencer ... 600
Ex. asst. commsrs., Miyan Ilm-ud-din, 500; Lala Mangal Sen, 300; and W. S. Swift, 250.

Tehsldrs., Bakshi Dewan Chand, Kushab; Agha Mohamed Hossain, Shahpur; and Lala Ram Chand, Bhera.

Munsiffs, Lala Beni Pershad, Bhera, 175; and Lala Chela Ram, 150.

Hony. magtes., Malik Mahomed Khan, Diwan Jowahir Mal, Sheikh Fazal Elahi, Dewan Ganpat Rai, Malik Devi Dass, Bhera; and Malik Umar Hyat Khan.

MEDICAL.

Civil surgn., Capt. Hugh Ainsworth, M.B., I.M.S., 725. *Asst.-surgns.*, Mir Diwan Ali, 150; and Munshi Ilahi Buksh, Bhera, 100.

Digitized by Google

POLICE.

Dist. supdt., F. H. R. Kennedy, 500.

PUBLIC WORKS.

2ND DIVN., JHELUM CANAL—*Exe. engr.*, H. W. M. Ives, A.M.I.C.E., 850. *Asst. engrs.*, R. P. Hadan, 350; A. S. Gibb, 350; F. H. Barkett, 350; and E. L. Glass, 250. *Appce. engr.*, E. W. Levi, 100. *Supvsrs.*, Natha Singh, 150. *Ovsrs.*, Permasheri Dass, Harnam Singh and Jaswant Rai. *Acct.*, Lala Bishen Lall. *Zilladars*, Pir Monawas Ahmad, Sh. Wazir-ud-din and three others. *D'ftsman*, Munshi Gholam Ghous. *Hd. clk.*, Khalipa Mohd. Amin.

3RD DIVN., JHELUM CANAL, Sargodha—*Exe. engr.*, Maj. W. A. Morton, R.E., 1,240. *Asst. engrs.*, P. B. Le D. Tree, 350; and B. P. Varma, 350. *Tempy. engrs.*, H. W. P. Chestney, 400; A. E. Jones, 400; and Lala L. N. Kalsey, 200. *Supvsr.*, Lala Hazari Lal, 150. *Acct.*, Surendra Nath Guha, 150. *Zilladar*, Lala N. Nath, 100. *Hd. d'ftsman*, Pandit Jagan Nath, 100. *Hd. clk.*, Lala Jogan Nath.

FORESTS.

Ex. asst. consvr., Munshi Fazal-din, Khan Bahdr., 350.

ECCLESIASTICAL.

ST. ANDREW'S CH.—Visited by the Chapln. of Jhelum.

EDUCATIONAL.

Dist. inspr. of schls., Munshi Muhd. Ali, 140.

DIST. BD. SCHL.—*Hd. mr.*, Bihari Lal and other assts.

A. S. HIGH SCHL.—*Hd. mr.*, Lachman Das, B.A.; and seven assts.

LOCAL.

DIST. BD.—*Chairman*, C. H. Atkins, I.C.S. *Vice-chairman*, Miyan Ilam-ud-din. *Secy.*, H. Martyn.

MUNCPLTY.—*Chairman*, Sardar Mangal Sen. *Vice-chairman*, Nagaf Shah.

GOVERNMENT OFFICES.

DEPY. COMMSR.—*Hd. clk.*, Misr Mattra Das, 150. *Clks.*, Bhagwan Singh, 115; and twelve others. *Supdt., vern. dept.*, Bhai Amir Singh.

POSTAL—*Postmr.*, Lala Chiman Lall.

JAIL—*Supdt.*, Capt. Hugh Ainsworth, M.B., I.M.S., 725. *Jailor*, Samandar Khan and two other assts.

LAW.

BAR LIBRY.—*Secy.*, ————.

Advtes., Matab Singh and Amin-ud-din, govt. pleader.

Advte., Bhera, B. S. D. Sethy.

Pleaders, chf. ct., Ram Das Salini, Brij Lal Puri, Shanka Das Kohli, Mangal Sani, B.A., LL.B.; Dewan Chand, B.A., LL.B.; Sahib Detta, B.A.; Nand Lal, B.A.; Amir Chand Batra, B.A.; and L. Govind Lal, B.A.

Pleaders, Bhera, Bhugu Ram, B.A.; and Narain Das Sahue.

Mukhtrs., Bhera, Ghulam Mahamed, Lal Chand, Gandu Malkahli, Bhagat Ram Kolhi, Seta Ram Chapra and Sarub Diyal.

Mukhtrs., Khushab, Bhai Jodh Singh and Kirpa Ram.

COMMERCIAL.

Ram Kishen and Ram Dass, cloth merchts., and Gopichand & Bros., merchts.

Warcha Salt Mines:—*Proprs.*, Govt. *Supdt.*, G. W. C. Lisle.

RESIDENTS.

Hony. Lieut. M. Mohamed Umar Hayat Khan, R. L. Kapur, Md. Khan, Dewan Jowahir Mall, M. Mohamad Khan, Khan Bahdr.; Mulik Hakim Khan, Mulik Khuda Baksh, Mulik Mubariz Khan and Mulik Mahomed Mozaffar Khan.

SHAN STATES—Upper Burma—(SEE Burma Directory.)

SHIKARPUR—(SEE Sukkur.)

SHILLONG—Assam.

Seat of the Chief Commissioner of Assam and the Sudder Station of the Khasi and Jaintia District.

ADMINISTRATION OF ASSAM.

Chf. commsr. of Assam—
Hon. J. B. Fuller, C.S.I., C.I.E., I.C.S. ... 4,666
Secy. to the chf. commsr., F. J. Monahan, I.C.S. 2,500
Under-secy. to ditto, F. W. Strong, I.C.S. ... 866
Asst. secy. to chf. commsr.—
J. H. Corkery, B.A., LL.D. ... 800
Offg. secy. to chf. commsr., p. w. d., & supdg. engr., Assam—W. McM. Sweet, M.I.C.E. .. 1,250
Under-secy. to chf. commsr., p. w. d., & asst. supdg. engr., Assam—Capt. H. W. Rushton, R.E. ... 983
Consltg. engr. to govt. of India for rys., Assam—
E. W. Arundel, B.A., F.C.H., on lve.; W. Chadwick, F.C.H., offg., Chittagong ... 1,600
Govt. exmr. of accts., Assam-Bengal ry., Chittagong—J. M. Hartley ... 600
Exmr., P. W. accts., Assam—A. L. Wright ... 1,000
Asst. exmr., P. W. accts., Assam, F. J. Wood ... 300
Commr., Assam Valley dists., Gauhati—
P. G. Melitus, I.C.S., C.I.E. ... 2,750
Inspr.-genl. of police, jails & regtn., and supdt. of stamps—A. W. Davis, I.C.S. ... 2,250
Persnl. asst. to inspr.-genl. of police—
T. C. Mukharji, B.A. ... 250
Prinpl. medl. offr. & sany. commsr., Assam—
Col. D. Wilkie, M.B., I.M.S. ... 1,800
Supdt., "Gazetteer" revision, Assam—
B. C. Allen, B.A., I.C.S. ... 1,500
Dir. of land recds. & agri, Assam—
F. C. Henniker, I.C.S. ... 1,800
Asst. to the dir. of ditto, Rai Bhupal C. Basu, Bahdr., B.A., M.R.A.C., M.R.A.S. (Eng.) ... 700
Dir. of public instrn.—W. Booth, M.A., Sc.D. 1,300
Comptroller, Assam—
V. C. Scott-O'Connor, B.A., F.S.S. ... 1,050
Chief supdt., financial dept.—
J. Bridgnell ... 540
Consvr. of forests, Assam—E. S. Carr ... 1,520
Depy. postmaster-genl., Assam—C. Goodburn 900
Supdt. of tels., Assam divn., S. Babington ... 850

A District embracing the tract of country lying between Assam and Sylhet on the North and South and North Cachar, Naga Hills, and the Garo Hills on the East and West. The Khasi Hills extend from Lat. 25° 32′ 39″ to 28° 7′; and from Long. 91° 56′ 32″ to 92° 11′. The Jaintia Hills extend from Lat. 24° 55′ to 25° 7′; and from Long. 91° 53′ to 92° 48′. Population, including Cantonment, 202,250. Languages spoken:—Khasia and Sybatin.

Sub-Divisions:—SHILLONG AND JOWAI.

Dâk Bungalows in the District:—*Nungpoh, Unsing, Shillong, Mofflong, Cherrapunji, Theirriaghat and Chattack.*

JUDICIAL AND REVENUE OFFICERS.

Depy. commsr., Maj. P. R. T. Gurdon, I.A. ... 2,550
Cant. magte., Maj. C. W. Somerset, I.A.
Sub-divnl. offr., S. E. Rita, Jowai ... 500
Sub-depy. collr.—
U. Dohary Ropmay, B.A. ... 150

Digitized by Google

MEDICAL.

Civil surgn., Maj. E. C. Hare, I.M.S., 900. *Asst.-surgn.*, Srijut Lakshmi P. Chaliha, 100.

POLICE.

In chge., The Depy. Commsr. (*ex-officio*). *Inspr.*, Raimoni Dikhar, 100. *Sub-insprs.*, Sottra Sing, J. Solomon, Surendra Nath Sen and three others. *Hd. clk.*, Kali Kinkar Mazumdar.

PUBLIC WORKS.

KHASI AND JAINTIA HILLS—*Exe. engr.*, W. E. Knight, 850. *Supvsrs.*, Sergt. H. Garth, 200; Roy Singh, 200; and S. M. Goswami, Gauhati, 150. *Ovsrs.*, Surja Kumar Chatterjee, Nolbari, 100; E. W. Dunn, Nungpoh, 100; K. N. Choudry, Barpeta, 100. *Sub-ovsrs.*, Panimal Dass and nine others. *Acct.*, Nabin Krishna Bhattacharjee, 160. *Hd. clk.*, A. K. Banerjee, 100; and four clks. *Store-kpr.*, P. N, Roy. *D'ftsman*, Surja Kanta Chakravarty, 100. *Cashier*, Promotha Nath Bose.

ASSAM-BENGAL RAILWAY CO.

(SEE Railway Directory.)

FORESTS.

Consvr. of forests, E. S. Carr, 1,400. *Hd. clk.*, Janendra Nath Roy Chowdhury, 200. *Acct.*, Devendra Lal Ghosh, 105. *3rd clk.*, U. Kat Pyde. *4th clk.*, Nalini Kanta Mukerjee and two others. *D'ftsman*, ——.

MARINE.

Comdr., S. S. "*Brahmukund*," *See* Gauhati.

MILITARY.

BENGAL COMMAND.

Dist. Hd.-Qrs.—Shillong.

DISTRICT STAFF.

Comdg.—
Col. H. N. McRae, A.-D.-C., C.B., I.A.
Depy. asst. adjt.-genl.—
Maj. C. W. Somerset, 12th Pioneers.
Brgde.-maj.—
Maj. L. W. Y. Campbell, 89th Punjabis.
Prinpl. medl. offr.—
Col. D. Wilkie, M.B., I.M.S.

STATION STAFF.

Cant. magte. & stn. staff offr.—
Maj. C. W. Somerset, 12th Pioneers.
Sr. medl. offr.—
Lt. F. P. Connor, I.M.S.

TROOPS—Shillong Volr. Rif.; 16th Rajputs; Depôt, 8th G. R.; and No. 16 Co., A. Bearer Corps.

VOLUNTEER CORPS.

Shillong Volunteer Rifles.

Head-Quarters—Shillong.

Hony. col.—
The Hon'ble J. B. Fuller, C.S.I., C.I.E., I.C.S., chief commsr., Assam.
Comdt., Maj. D. Herbert, I.A., on lve.
Adjt.—
Capt. C. D. Mears, 8th Cavy.

DEPY. ASST. ADJT.-GENL.—*Hd. clk.*, Asutosh Chatterjee, 100. *Clk.*, Hari Bhajan Ghose.

PRINPL. MEDL. OFFR., Assam—*See* Sany. Commsr.'s office.

ASSAM DIST., STAFF OFFICE—*Hd. clk.*, Asutosh Chatterjee, 100. *2nd clk.*, H. B. Ghose.

ECCLESIASTICAL.

ALL SAINTS' CH.—*Chapln.*, Revd. C. G. Stokoe, M.A., 500.

WELSH PRESBYN. MISSN., Cherra—*Missnr. and prinpl., theological instc.*, Revd. J. Roberts, D.D. *Missnr.*, Revd. Khuong. *Asst.*, Kurton Roy.

ST. MARY'S CHAPEL—*Admstr. apost. of the Rom. Cath. Missn. of Assam*, Very Revd. Fr. Angelus Muenzloher, S.D.S. *Vicar of St. Mary's ch.*, Revd. Fr. Ignatius Bethan. *Missnrs.*, Revd. Frs. S. Weber, S.D.S., Shillong; B. Yung, S.D.S., Shillong; C. Mayr, S.D.S., Shillong; C. Bohnheim, S.D.S., Cherrapoonjee; G. Abele, S.D.S., Laitkynsew; D. Daimderer, S.D.S., Laitkynsew; G. Schoeb, S.D.S., Gauhati; P. Steinherr, S.D.S., Jowai;—Dombrowski, S.D.S., Jafflong; and M. Molz, S.D.S., Badarpur.

EDUCATIONAL.

GOVT. HIGH SCHL.—*Hd. mr.*, Revd. J. C. Evans, 200. *Assts.*, Karuna Kanta Das Gupta, B.A.; Profulla Chandra Chatterjee, M.A.; and Jamini Kanta Bose, B.A.

EURPN. AND EURSN. GOVT. SCHL.—*Hd. mrs.*, Miss Hughes.

SHILLONG GIRLS' SCHL., Khasi and Jaintia Hills—*Hd. mrs.*, Miss Jones. *Matron*, Miss Collins.

LOCAL.

MUNCPLTY—*Chairman*, Maj. P. R. T. Gurdon, I.A. *Vice-chairman*, Maj. E. R. W. C. Carroll, I.M.S. *Ovsr.*, Dinanath Dhar.

QUINTON MEML. HALL, Jail Road—*Hony. secy.*, Dina Nath Das, B.A.

SHILLONG INDIAN CLUB—*Hony. secy.*, Kailas Chandra Das. *Asst. secs.*, Kamini Mohan Chatterjee and Atul Chandra Rai.

THE BENGAL INSTE.—*Hony. secy.*, Asutosh Chatterjee. *Secy.*, K. K. Mukherji. *Librns.*, Akshay K. Roy Choudhuri and Dines Chandra Roy.

SANATAN DHURMA SABHA—*Presdt.*, Charu Chunder Gosvami. *Secy.*, Deno Nath Biswas. *Treasr.*, Amulya Chunder Mukherjee. *Mangr.*, Govinda Chandra Das Gupta, B.L.

THE SERVICE CLUB—*Secy.*, Capt. H. W. Rushton, R.E.

STUDENTS' UNION CLUB—*Presdt.*, Revd. J. C. Evans. *Vice-presdt.*, K. K. Das Gupta, B.A. *Hony. secy.*, P. C. Chatterjee, M.A. *Asst. secy.*, N. C. Bose. *Librn.*, D. C. Chowdhury. *Athletic sec., Capt.*, Master Miki. *Collr.*, B. C. Sen.

LABON ATHLETIC CLUB.—*Presdt.*, Profulla Kumar Chatterjee, M.A. *Instr.*, B. K. Das. *Capt.*, N. Chuckerverti. *Secy.*, P. K. Chatterjee.

SHILLONG DRAMATIC CLUB—*Presdt.*, Devendro Nath Ghose. *Dir.*, Nibaran Chandra Mukerjee. *Secy.*, Promotha Nath Roy. *Asst. secy.*, Priya Kumar Chatterjee. *Mangr.*, Bata Krishna Das.

"SHILLONG" LODGE No. 2866, E. C.—*W. M.*, H. M. C. Garth. *S. W.*, J. H. Corkery. *Secy.*, A. G. Bell.

GOVERNMENT OFFICES.

CHF. COMMSR.—*Supdt.*, C. C. Gosvami. *Hd. asst., acct. and finl. and muncpl. bchs.*, M. J. L. Ryan, 175. *Assts.*, M. Sinha, 150; K. P. Ghose and T. C. Sarma. *Hd. asst., genl. bch.*, D. N. Dass, B.A., 200. *Assts.*, A. K. Guha, B.A., 110; and four others. *Hd. asst., issue bch.*, A. Dassier, 150. *Assts.*, U. M. Singh and others. *Despatcher*, S. P. Kay. *Hd. asst., poltl. and judl. bch.*, R. M. Das, M.A., 170. *Assts.*, A. K. Dhar, 150; B. N. Datta, 100; and four others. *Hd. asst., reve. bch.*, S. N. Datta, 190. *Assts.*, B. B. Sen, 100; M. N. Nandi, B.A., 100; and three others. *Recd.-kpr.*, G. C. Dass. *Asst.*, B. K. Gupta. *Recdr.*, R. M. De. *Asst.*, D. K. Dhar. *Spcl. asst.*, T. C. Deb, 100. *Manual clk.*, S. G. Rajkumar. *Tour clk.*, M. C. Datta, 175. *Printing. dept.—Supdt.*, E. Hill, 350. *F'man*, H. Traill. *Exmrs.*, A. G. Bell, 225; and five others. *Acct.*, N. C. Sen. *Clks.*, A. K. Pal and others.

OFFICE OF CHF. ENGR. AND SECY., P. W. D., Assam—*Supdt.*, A. C. Delanougerede, 350. *Hd. asst., genl. bch.*, Bepin Behari Sen, 150. *Hd. asst., budget bch.*, Sarat Chandra Chakravarti, 170. *Clks.*, Budhiman Rai, 100; and seventeen others. *Techni. asst.*, Pandit Hari Narayan, 180. *Hd. d'ftsman*, Rohini Kumar Chakravarty, 110. *P. W. designer*, P. N. Dass, 100. *Asst.*, Nil Kanto Chakravarty.

CENTL. OFFICE OF P. W. ACCTS., Assam—*Hd. acct.*, W. H. J. Lett, 310. *Accts.*, C. K. Rudra, Tnan Ranjan Guha, B.A.; and Ram Dayal Bhattacharyya. *Hd. clk.*, M. Jones, 100. *Clks.*, Ratneswar Thakur, 100; and nineteen others.

Digitized by Google

CONSLTG. ENGR. TO GOVT. OF INDIA FOR RYS.—*See* Chittagong.

COMPTLR.—*Chf. supdt.*, T. Bridgnell, 540. *Supdts.*, B. N. Sen, 220; S. C. Bhattacharya, 200; and P. C. Bhattacharjee, 137. *Exmrs.*, Madan M. Deb, 120; D. N. Gangooly, 120; W. A. Young, 120; and Soshidan Bhusan Das.

DIR. OF PUBLIC INSTRN.—*Hd. clk.*, Ram Dass Bhaduri, 125—150. *Assts.*, Prasanna Kumar Datta, Lakhmi Nath Sarma, Broja Nath Ganguli and two others.

DIR. OF LAND RECDS. AND AGRI.—*Hd. clk.*, Raj Kumar Nandi, 150. *Clks.*, Debi Charan Roy, M.A., 100; and seven others.

INSPR.-GENL. OF REGTN., SUPDT. OF STAMPS, &c., Assam—*Hd. clk.*, Munshi Amjad Ali, 100. *Clk.*, Nibaran Chundra Mukerjee.

INSPR.-GENL. OF POL.—*Hd. clks.*, F. X. Roderick, mily., 125; and Govind Chunder Dass Gupta, civil, 125. *Clks.*, Satish Chandra Sen, Ram Chandra Chaudhuri and others. *Offr. in chge, finger impression bureau*, Baikuntha Nath Dutt, 100.

INSPR.-GENL. OF JAILS—*Hd. clk.*, Kailas Chandra Sen, 150. *Assts.*, M. N. Shome and four others.

P. M. O. & SANY. COMMSR., Assam—*Chf. clk.*, Ram Chandra Datta, 120. *Assts.*, Sarat Chandra Deb, B.A.; and others.

DEPY. POSTMR.-GENL.—*Hd. asst.*, Durga Narain Mitra, 150. *Hd. clk.*, Jogendra Nath Chatterjee, 130. *Clks.*, Narendra Nath Chowdhury, 100; Umanath Ghosh and ten others.

DEPY. COMMSR.—*Supdt.*, Radha Nath Gupta, B.A., 150.

SUB-DIVNL. OFFR., Jowai—*Hd. clk.*, U. Hajom Kissor Sing and two assts.

CANT. MAGTE.—*Hd. clk.*, Asutosh Chatterjee. *Asst.*, Sudhir Chandra Ganguli.

POSTAL—*Postmr.*, Mahammad Kassim, 100. *Hd. clk.*, N. C. Chakravarty and three others.

SUPDT. OF TELS., Assam Divn.—*Hd. clk.*, O. C. Dutt, 108. *Clks.*, I. C. Mazumdar and three others.

TEL.—*Tel. mr.*, J. C. Wilkinson, 162. *Signlrs.*, R. E. Webb, 148; C. T. O'Brien and C. C. Datta.

JAIL.—*Supdt.*, The Depy. Commsr., Shillong. *Jailor*, Nisi Kanta Bose.

COMMERCIAL.

Abdul Gaffur & Bros., genl. merchts. and order suppliers:—*Partners*, Belayet Ali, Golam Rohoman and Abdul Gaffur. *Mang. partner*, Dedar Buksh. *Asst.*, Jonab Ali and Hamid Baksh.

Anup Chand & Sons, genl. merchts., commst. contrs. and accelerated cart services, Gauhati and Shillong:—*Proprs.*, Anup Chand and Gobind Narayan Sanganaria. *Mangr.*, J. N. Chatterjee.

"Assam Advertiser Press"—*Proprss.*, Mrs. Agnes M. James.

Dey, B. N., & Co., wine and genl. merchts.:—*Propr.*, S. B. Chatterjee. *Assts.*, B. B. Banerjee and P. L. Sinha.

Ghosal Bros., bioscope exhibitors, artists and photghrs.:—*Propr.*, K. C. Ghoshal. *Mangr.*, J. K. Naug. *Asst.*, D. C. Ghoshal, artist, and two others.

Golam Hyder & Sons, genl. merchts., forwdg. agts., bankers, confctnrs., contrs., govt. mail and passenger service, &c.:—*Partners*, Munshi Kasimuddin and Munshi Elahi Bux. *Genl. assts.*, Shafar Ali, Abdul Barick Molla and others. Tonga Service:—*Mangrs.*, Bata Krishna Das, Shillong, and Satyapriya Chatterjee, Gauhati. *Chf. inspr. of lines*, Munshi Mowla Baksh. *Grocery brch.*, Ganga Mohan Banerjee.

Jummat Oollah & Sons, genl. merchts., bankers, aërated water manfctrs., &c., &c.:—*Partners*, Belayet Ali, Golam Rohoman and Abdul Gaffoor.

Lee, G. A., Ferndale Cottage, auctnr., house and commsn. agt.

Oriental Govt. Life Insce. Co., Ld.:—*Agt.*, Kuber Chandra Mookerjee and two assts.

Ramchander Jitmall & Co., genl. merchts.

"R. Khasi Press":—*Propr.*, Chandranath Roy.

Shillong Co-operative Stores, Ld.:—*Hony. secy.*, G. Dunn. *Assts.*, R. Andrews and H. J. H. Butler.

HOTEL.

Ferndale Hotel:—*Proprss.*, Mrs. Fenton.

CLUBS.

UNCOVENANTED SERVICE CLUB, KELSALL ROAD, SHILLONG.

Established, 1882.

Govt. servants are eligible as members; non-Govt. servants admitted, but have no voice in the management. *Election*—By ballot. *Entrance fee*—Rs. 3 monthly. *Subscription*—Rs. 3 for resdts. *Annual subscription*—Rs. 3. *Secy.*, E. Hill.

SHILLONG CLUB, NORTHBROOK ROAD, SHILLONG.

Established, 1878.

Gentlemen received in genl. socy. are eligible as members. *Election*—By ballot. *Entrance fee*—Rs. 50. *Subscription*—Resdts., Rs. 12 per mensem; non-resdts., Rs. 6. *Secy.*, J. Donald, I.C.S.

SHILLONG INDIAN CLUB, QUINTON MEMORIAL HALL.

Established, 1876.

Patron—Hon'ble J. B. Fuller, C.S.I., C.I.E., I.C.S. Indian gentlemen of all communities who are received in genl. socy. are eligible as genl. members. Gentlemen of any nationality may be admitted as subscribers, who have, however, no voice in the management. *Election*—By vote. *Entrance fee*—Re. 1. *Subscription*—Rs. 4-8 per annum. *Hony. secy.*, S. Bose.

CIVIL STATION.

RESIDENTS.

THE MALL.

Ankerdine (J. Connor; agt., A. C. Delanougerede), A. L. and Mrs. Wright.

Hermitage (J. Connor; agt., A. C. Delanougerede) Mr. & Mrs. I. Shaw, Miss Shaw, & W. & Mr Stotesbury and Miss Stotesbury.

BIVAR ROAD.

Beuchamp Cottage (E. A. Gait, I.C.S.; agt., A. C. Delanougerede), C. Goodburn.

Edge Hill Cottage (Mr. & Mrs. H. J. H. Butler), The Owner.

Inglesby (Jamatoollah),——.

Islington Cottage (A. G. Bell), A. G. Bell.

Kelsall Lodge (J. C. Arbuthnot, C.I.E., I.C.S.; agt., C. A. James), F. W. Strong, I.C.S.

Loch Lee (J. H. Corkery), P. G. Melitus, C.I.E., I.C.S.

Morven (——), Mr. Scott-O'Conor & family.

Nellie Ville (Mrs. A. M. James),——.

Primrose Cottage (Nawab of Dacca; agt., A. Delanougerede), W. H. Lett and family.

Ravenscroft (Jamatoollah & Sons), W. McM. Sweet.

Taragarh (Mrs. S. Weatherall; agt., A. C. Delanougerede), F. J. Monahan, I.C.S.; & Mrs. Monahan.

The Nest (L. Weatherall; agt., A. C. Delanougerede), A. L. Wright.

BISHOP COTTON'S ROAD.

Alice Cot (M. J. L. Ryan), Mr. and Mrs. Ryan.

Basing House (Govt.),——.

Linaville (M. Ryan), H. and Mrs. Traill and Miss M. Agacy.

NORTHBROOK ROAD.

Bayley Lodge (S. E. Rita), Mr. & Mrs. Knight, Mr. Stagg and family.

Overseer's Bungalow (Govt.), P. W. D.

The Firs (Nawab Salemoollah of Dacca; agt., A. C. Delanougerede), F. C. and Miss Henniker, I.C.S.

TEMPLE ROAD.

Brightwell (————; agt., A. C. Delanougerede), ——.

STORES ROAD.

Ivy Villa (A. H. Clarke; agt., Sergt. Garth), A. R. Amman and family.

JOWAI ROAD.

Dassier Lodge (Nawab of Dacca; agt., A. C. Delanougerede), ——.

Esparanza, ——.

La Chaumiere (Nawab of Dacca; agt., A. C. Delanougerede), ——.

Digitized by Google

TREVOR'S LANE.

Claremont Cottage (M. Shome; agt., The Owner), The Owner.
Oaklands (A. Peel; agt., U. Pyrbat Singh), Mr. and Mrs. Woods.

CRINOLINE FALLS ROAD.

Noresk (Ka Lakreh), — Langhorne.

LEVEL ROAD.

Levelet, ——.

BONNIE BRAE.

Bonnie Brae House (W. A. Elder), Dr. W. Booth, Dir. of Public Instrn.
Elderslie (W. A. Elder), B. C. Allen, I.C.S.; & Mrs. Allen.
Prospect Cottage (W. A. Elder), Mrs. Donald.
Prospect Lodge (——; agt., W. A. Elder), Maj. E. C. and Mrs. Hare.

LABAN.

Cricket View (Mrs. Williams), Mrs. Williams.
Mable Bowers, ——.
Senge Villa (P. Wales), Charu Ch. Gosvami.

WEST OF LABAN.

Dahlia Cottage, ——.
Dunoon (——),—Baker.

KELSALL ROAD.

Bellavista (——), Officers of 16th Rajputs.
Bellevue, No. 1 (J. Wilson; agt., C. A. James), G. A. Lee.
Cowley Castle (Sudhir C. Bose) Capt. Tregear.
Deka Chang (H. Corkery),-- --Maj. A. B. Harvey, 16th Rajputs.
Foornori (H. Corkery), Maj. C. W. Somerset.
Hope House (F. Roderick), Mrs. Franklin.
Le Bocage C. (Mrs. W. C. Mozumder), ——.
Lucky Cottage (W. C. Mozumder),——
Mansfield (V. C. Scott-O'Connor), Mess, 16th Rajputs.
Roseneath (H. Corkery), H. Corkery.
Rosewood (S. C. Bose), Maj. L. M. Bell, 16th Rajputs.
Strawberry Hill (F. Roderick), The Owner.
The Retreat (J. Wilson; agt., C. A. James), ——.
Woodbine Cottage (J. Connor), Lieut. Sadler.

JAIL ROAD.

Snowey View (Golam Hyder & Sons), J. Bridgnell.

SHILLONG CLUB ROAD.

Rookwood (Golam Hyder & Sons), Depy Postmr. Genl.'s Office.

SHIMOGA—Mysore.

A District forming the North-Western portion of the Nagar Division of Mysore, situated between 13° 28′ and 14° 38′ N. Lat.; and 74° 41′ and 76° 9′ E. Long. It is bounded on the North and West by the Districts of Dharwar and North Canara, in the Bombay Presidency; on the South by Kadur; and on the East by Chittaldroog. Area, 4,017 square miles. Population, 531,736. Language spoken:—Kannada.

Civil Divisions:—CHANNAGIRI, HONNALI, NAGAR, SAGAR, SHIKARPUR SHIMOGA, SORAH AND TIRTHAHALI AND THE SUB-TALUK OF KUMSI.

Dâk bungalows at—(*First class*) *Shimoga, Jóg*; (*2nd class*), *Annantapur, Benkipur, Honnali Kumsi, Sagar and Talyuppe*; (*3rd class*), *Agumbi, Anavatti, Benavalli, Chaunagiri, Holalur, Kodachadri, Kollurhatti, Mahur, Mandagadde, Megarvalli, Nagar, Sakrebail, Saulanga, Shikarpur, Sorab, Sulekere and Tirthahali.*

Head-Quarters:—SHIMOGA TOWN, *on the left bank of the Tanga River.*

JUDICIAL AND REVENUE OFFICERS.

Dist. & sess. judge, S. Venkatavarda Iyengar 950
Dist. magte. & depy. commsr.—
M. S. Narayana Rao ... 1,150
Sub-divnl. offr., N. Venkat Row.
Asst. commrs., Badauri Krishna Rao, Sagar, 300; C. Narayana Rao, Shimoga, 300; T. Chokkanna, Shimoga, 250; M. Hassan Ali, treasy., 200; and Shamanna, excise, 250.
Munsiffs, H. J. Holt, Shimoga, 300; P. A. Siva Prakasam Pille, Honnali, 300; and S. Krishna Rao, B.A., B.L., Sagar, 200.
Amildars, B. S. Ranoji Rao, B.A., Shimoga, 200; Shek Abdulla, Channagiri, 150; M. Krishna Rao, Honnali, 150; P. Subbrayalu Naidu, Shikarpur, 275; S. Krishnappa, Sorab, 175; G. Hanumantha Rao, Sagar, 200; G. R. Srinivasiengar, Nagar, 225; and S. Venkatramana Seonti, Thirthalli, 200.
Depy. ditto, M. Narasimhalu Naidu, Kumsi, 125.

MEDICAL.

Civil surgn., Dr. G. L. Lakshmanswamy, 400.
Asst.-surgns., W. Sreenivasiengar, M.B., C.M., 380; and J. A. Coelho, L.M.S., Sagar, 250. *Sub asst.-surgn.*, S. K. Hanumantha Rao, M.B., 120.
FEMALE DISPY.—*Lady apothy.*, Miss R. La Bouchardura, 100.

POLICE.

Asst. supdt., N. Shubha Rao, 300.

PUBLIC WORKS.

Exe. engr., K. Krishna Iyengar, Shimoga, 380.
Asst. engr., K. Ponnappa, L.C.E., Honnali, 200.
Sub-asst. engrs., B. Garudacharya, L.C.E., Shimoga, 150. *Sub-ovsrs.*, and A. Puttasamaya, Sagar, 150; and E. W. Margenont, Shikarpur. *Acct.*, T. G. Vyasa Rao. *Cashier*, E. Ramaswamy Iyer, Shimoga; and T. Ch. Garu Rao.

FORESTS.

Depy. consvr., M. Venkatanaruappa, B.A., on lve., 400. *Asst. consvr.*, J. J. Monteiro, 200. *Sub-asst. consvr.*, V. Narasimhamoorti Rao, 100. *Rangers*, D. Raja Rao and four others.

ECCLESIASTICAL.

WESLYN. MISSN.—*Chapln.*, Revd. A. S. Nightingale and six evangelists.
R. C. CH.—*Priest*, Revd. Fr. Paulins.

EDUCATIONAL

Depy. inspr. of schls., K. Rangappa, 210; & one asst.
SHIMOGA COLL.—*Prinpl.*, A. G. King, B.A., 650.
Assts.: science, T. Ramaeyya, B.A., L.T., 150; *Eng.*, N. Keshva Iyengar, B.A., 140; *mathms.*, A. Vinkanna, B.A., L.T., 115; *history*, T. Subramanian Sastry, B.A.; and B. Triunalachar, B.A.

LOCAL.

MUNCPLTY.—*Chairman*, M. S. Narayana Rao. *Vice-chairman*, M. Hasan Ali. *Ovsr.*, A. D. F. D'Vaz.

GOVERNMENT OFFICES.

JUDGE—*Sherstdr. & nazir*, G. Shesha Iyenger. *Hd. clk.*, S. M. Saldanha and three other assts.
DEPY. COMMSR.—*Eng. dept.*—*Hd. clk.*, J. F. D'Vaz, 100. *Sherstdr.*, S. Shama Rao, actg., 120. *Inspr.*, Narain Rao, 120.
POSTAL AND TEL.—*Hd. postmr.*, M. Kerojee Rao. *Signlr.*, K. Pandoorungabhutte. *Hd. clk.*, N. Rama Rao.
JAIL—*Supdt.*, Dr. G. L. Lukshmanswamy. *Jailor*, J. E. Hutson. *Asst. jailor*, M. Rama Krishna Rao. *Hosptl. asst.*, B. Annappa.

LAW.

LAWYERS' ASSOCN.—*Secy.*, S. R. Balkrishnaram.
Advtes., M. Seturao, public prosctr.; B. Guru Rao, B. Garudachar, B.A., B.L.; S. Seetharamia, S. Venkata Rao, Sagar; M. Anantha Chotty, Krishna Rao, Chittaldroog; S. R. Balakrishna Rao, B.A., LL.B.; C. Sooba Rao, B.A., B.L.; N. Dharmarayachar, B.A., LL.B.
Pleaders, 1st grade, M. Gnanoba Row, S. N. Kolluraya and T. Bhima Rao. *Chittaldroog*, B. V. Iyengar, M. Raji Rau, M. Laxuruinappa, P. S. Rao, B. Narasima Iyengar, K. Rama Rao, B. K. Srinivasa Rao, S. Srinivasa Rao, B. Narayana Rao, K. Raghavendra Rao, S. Pattappa, S. Narayan Rao, M. Bhavo Rao, W. Tirumalupan and B. Jevana Rao. *Shimoga*, M. B. Srinivasachar and A.

Digitized by Google

Chaluviengar. *Sugar*, A. Narasimengar. *2nd grade*, J. Ram Row, Y. Sanjiva Row, H. Srinivasa Row, H. Shama Rao, J. Subba Rao, R. Raghavandraham, H. Bhanappa, L. Siva Ramiah, T. Krishna Rao, B. Heramba Rao, M. Narasima Iyengar, Chennaga Rao, B. Devappa, C. Sreenivasa Chetty, G. T. Sooba Rao, H. Krishna Rao, T. Keshava Rao, M. N. Swami Rao, B. Venkata Rao, H. Ramachandra Rao, J. Rama Rao and T. Sangiva Rao. *1st grade, Honnali*, H. Hucha Rao and C. Subba Rao. *2nd grade, ditto*, B. Seetha Ramiah.

COMMERCIAL.

Khusun & Co., Shumshoodeen Khasim & Co. Ahmud Saib & Co., M. Abdul Aziz, C. Abdulla Saib, N. Bavoodeen Saib, Muddappa & Sons and M. Mailaree & Bros., genl. merchts. B. Raman & Co., M. T. Abdul Rahim & Co., and P. Dassappee, cloth merchts. V. Meera Saib and K. Shumshoodeen & Co., nut merchts. N. Abdul Karim Sahib & Co., V. Abdul Gaffur Sahib, Ismail Saib, K. Abdul Rahim & Co., Kundasawmi and Naupoudappa & Co., merchts. and traders.

SHOLAPUR—Bombay Presidency.

A District in the Central Division of Bombay, lying between Lat. 17° 13′ *and* 18° 35′; *Long.* 74° 39′ *and* 76° 18′. *It is bounded on the North by the Ahmednagur District, on the South by Bijapur District; on the East by the Nizam's Dominions and Akalkot State; on the West by Satara and Poona Districts and the States of Phaltan and Panth Pratinidhi. Area*, 4,521 *square miles. Population*, 720,977. *Languages spoken:—Marathi and Canarese.*

Taluks:—PANDHARPUR, SHOLAPUR, SANGOLA, BARSI, KARMALA AND MADHA.

JUDICIAL AND REVENUE OFFICERS.

Dist. & sess. judge, Sholapur-Bijapur—
T. D. Fry, I.C.S. ... 1,800
Collr., dist. magte. and poltl. agt., Akalkot—
A. F. Maconochie, I.C.S. ... 2,480
Asst. collr.—
E. H. Waterfield, I.C.S. ... 850
Huzur depy. collr., V. R. Kelkar, L.C.E. ... 500
Dist. depy. collr., G. P. Thakar, B.A. ... 400
Sub-judges, Chimanlal Lallubai Vakil, 500; C. R. Karkare, Pandharpur, 200; J. M. Shuklar, B.A., LL.B., Karmala-Madho, 200; G. R. Gokhale, B.A., LL.B., 400; P. M. Bhat, Sangola-Malsiras, 150; and S. B. Upasani, B.A., LL.B., Barsi, 400.
Mamlatdars and magtes., P. B. Phadke, 150; G. W. Gadre, Barsi, 150; S. A. Latkar, B.A., Madha, 200; A. K. Nukkar, B.A., Karmala, 150; V. D. Puntambekar, B.A., Pandharpur, 240; B. B. Khandekar, Sangola, 200; and M. B. Mudaris, Malsiras, 175.
Bench magtes., Sholapur, Herachand Nemchand, Gujar, Venkatesh Dattatriya, Janardan Hanumant Shelgikar, Bhagwant Timaji Deshpande, Mallapa Basapa Warad, Peer Mahomed, Shaikh Hussain Dafedar.

MEDICAL.

Civil surgn., Dr. H. Cogill, M.R.C.S., L.R.C.P., actg., 800. *Hosptl. assts.*, R. Jugannath and another.

DUFFERIN HOSPTL.—*In chge.*, Miss M. Conway, L.M.S., 150.

LEPER ASYLUM AND DISPY.—*Supdt.*, Dr. P. B. Keskar. *Medl. asst. and care-taker*, D. K. Gore.

POLICE.

Dist. supdt., W. A. Dubois, 850. *Asst. supdt.*, Narayan Sripat Peshwe.

PUBLIC WORKS.

Exe. engr., B. P. Milsom, M.I.C.E., 1,050. *Asst. engrs.*, A. Cameron, Sholapur, 550; and P. N. Natesaiyer, L.C.E., Pathre, 350. *Hony. asst. engr.*, L. V. Mehendale, Pandharpur, 300. *Supvsrs.*, G. N. Soman, Barsi, 200; and G. V. Devanji, 150. *Ovsrs.*, R. G. Kelkar and seven sub-ovsrs.

FORESTS.

Ex. asst. consvr., H. Mitra, L.C.E., P.H.M.T., 425.

MILITARY.

BOMBAY COMMAND.

Head-Quarters—Bombay.

VOLUNTEER CORPS.

TROOPS—Det., G. I. P. Ry. Volr. Corps.

ECCLESIASTICAL.

CHRIST CH.—*Chapln.*, Revd. R. H. Gundry, B.A.

AMER. MARATHI MISSN.—*Missnrs.*, Mrs. C. Harding, Revd. and Mrs. L. S. Gates, Misses E. B. Fowler, M. B. Harding and Revd. Wm. Hazen.

EDUCATIONAL.

Depy. educl. inspr., Shaikh Jafar Mahomed, B.A., 175. *Asst. depy. insprs.*, Chintaman Anant Limaye and another.

NORTHCOTE HIGH SCHL.—*Hd. mr.*, Ramchandra Parashuram Godbole, B.A., 250; and sixteen assts.

VICTORIA JUBILEE HIGH SCHL., Pandharpur—*Hd. mr.*, G. V. Khale, 110.

CHRISTIAN ORPHGE.—*Supdt.*, Dr. P. B. Keskar. *Assts.*, Ten tchrs.

LOCAL.

MUNCPLTY.—*Presdt.*, A. F. Maconochie, I.C.S. *Vice-presdt.*, Govind Krishna Mudebihalkar. *Secy.*, T. J. Pitre. *Engr.*, Vithal Gungaram. *Health offr.*, Gulabsingh Khusalsingh and one sub-ovsr.

GOVERNMENT OFFICES.

JUDGE—*Hd. clk. and clk. of the ct.*, Shankar Appajee Degaoker, 120. *Nazir*, Govindrao Krishna, 100. *Sherstdr.*, Shankar Narayan Modak, 100; and two clks. *Recd.-kpr.*, R. C. Muddebihalker.

COLLR.—*Hd. acct.*, A. A. Saldanha. *Hd. clk.*, Hari Ramchandra, 110. *Huzur treasr.*, Ramchandra Narayan, 100. *Chitnis*, V. B. Naik, 150.

POSTAL—*Postmr.*, Ardesar Rastamji Sogu, 100; and four clks.

TEL.—*Tel. mr.*, B. M. Dotivala. *Depy. tel. mrs.*, V. R. Lele and D. K. Bhave. *Signlr.*, N. S. Haveli.

JAIL—*Supdt.*, V. R. Kelkar. *Jailor*, W. B. Mulay.

LAW.

PLEADERS' LIBRY.—*Secy.*, ——.

Pleaders, N. W. Pai, B.A., LL.B., govt. pleader and public prosctr.; G. K. Sathe, asst. public prosctr.; N. G. Deshmukha, Sitaram V. Bhave, S. R. Kirloskar, B.A.; G. M. Shaha, P. L. Nagpurkar, G. H. Robraskar, B.A., LL.B.; V. S. Katkar, J. M. Samant, B.A., LL.B.; K. H. Mehendale, W. R. Lele, C. G. Ranade, B.A., LL.B.; N. R. Godbole, B.A., LL.B.; V. S. Chube, K. V. Karandikar, D. R. Bhende, B.A., LL.B.; R. M. Shah, G. S. Walsangkar, N. K. Patel, B.A., LL.B.; and N. R. Ashtaputre.

COMMERCIAL.

Cursetji & Sons, genl. merchts., dealers in oilman's stores, wine and spirit, govt. contrs. and commsn. agts.:—*Propr.*, Perozshaw Adarjee.

Gyangirji Nursingirji Mullapa Varad Cotton Spg. and Wvg. Co.:—*Mangr.*, E. Edwards.

Kisanlal Rampertab Sohoni and A. C. Cursetji, abkari farmers.

Laxmi Cotton Manfctg. Co.:—*Mangr.*, H. Burnett.

Sholapur Co-operative Stores:—*Mangr.*, Jamsetjee Merwanjee.

Sholapur Spg. and Wvg. Co., Ld.:—*Agts.*, Morarjee Goculdass & Co.:—*Mangr.*, W. Ramsden.

Medl. prctnrs.—Y. K. Kirloskar, L.M. & S.; Dr. Eruckshaw Framjee Sethna, L.M. & S.; and Dr. P. B. Keskar.

Digitized by Google

Merchts.—Malappa Anna Warad, Pandorinath Ramchandra Kavatekar, Ramkissan Ramprotab Nainivadi, Raojo Ramchandra Gujar, Nanchand Fattehchand Gujar, Haribhai Devakaran, Ababhand Paramchand, Raoji Casturchand, Sakaram Nemchand, Harachand Ratunchand, Fulchand Gopalchand, Nagappa Kadadi, H. Singhi, Raoji Appa Dhepe, Timulji Framji Gai and Ladle Sahib Ibrahim Sahib.

Mill agt., Mallapa Anna Warad.

SHWEBO—Upper Burma—(See Burma Directory.)

SHWEGYIN—See Toungoo—(See Burma Directory.)

SIALKOT—Punjab.

A District in the Division of the same name, under the Lieutenant-Governor of the Punjab, lying between Lat. 31° 44′ *and* 32° 50′; *Long.* 74° 12′ *and* 75° 3′. *Area*, 1,958 *square miles. Population*, 1,083,909. *Language spoken:*—*Punjabi.*

Sialkot Town *is a large Cantonment and Civil Station, situated on the North bank of the River Aik. Lat.* 32° 3′; *Long.* 74° 36′. *Area*, 10,326 *square miles. Population*, 55,087. *It is* 72 *miles North-East from Lahore, and is the nearest to Kashmere territory: the boundary of the Maharaja's dominions being only* 8 *miles from Cantonment and* 27 *miles from Wazirabad, the nearest Railway Station.*

Tahsils:—Pasrur, Zafarwal, Raya, Daska, and Narowal. *Dâk Bungalow in the Station.*

JUDICIAL AND REVENUE OFFICERS.

Offg. divnl. judge—
L. Rai Mul Raj, M.A. ... 1,033
Depy. commr.—
H. P. Tollinton, B.A., I.C.S. ... 1,500
Dist. judge—
Diwan Lakhmi Das ... 400
Cant. magte. & judge, s. c. ct.—
Maj. W. A. L. Cowie, 15th Sikhs .. 940
Asst. commsr., H. H. Jenkyns, I.C.S. ... 400
Ex. asst. commsrs., L. Dhanpat Rai, 250; Arjan Das, R. S. (reve.), 600; P. Sirikishen, 250; Zaman Mehdi Khan, 250; and Sardar Muhd. Yusaf, 400.
Munsiffs, L. Maya Ram, Sadr, 200; P. Nand Lal, Zafarwal, 175; L. Kundan Lal, Daska, 150; L. Juswant Rai, Raya, 150.
Tehsldrs., L. Bishen Das, Sialkot, 150; L. Gurudas Mal, Daska, 150; Mahd. Yunas, actg., Pasrur, 138; M. Allaf Hussain, Raya, 150; L. Des Raj, Zafarwal, 150.
Hony. magtes., Sirdar Dial Singh, Wadala; Sirdar Shibdeo Singh, Seranwali; Ata Mahomed Khan, Gian Chand, Md. Bakar Khan, Ganda Singh, Bahdr., C.I.E., Kalaswala; and Khan Sahib C. G. Rasul, Kali.

MEDICAL.

Civil surgn., Maj. E. V. Hugo, M.B., I.M.S., 700.
Asst.-surgn., Lala Hira Lall, 150.
Stn. Hosptl.—*Offr. comdg.*, Lieut.-col. D. Wardrop, R.A.M.C. *Doing duty*, Maj. R. N. Buist, R.A.M.C.; Maj. L. P. More, R.A.M.C.; Capt. L. W. Harrison, R.A.M.C.; and Capt. H. E. Weston, R.A.M.C.

POLICE.

Dist. supdt., H. J. C. Baskett. 500. *Insprs.*, St. G. A. Beaty, 155; and Gurdit Singh. *Hd. clk.*, Shabbir Husain.

MILITARY WORKS.

(See Rawal Pindi.)

MILITARY.

Punjab Command.

Head-Quarters—Rawal Pindi.

Comdg., Brigdr.-genl. F. S. Gwatkin, C.B., I.A.
Staff offr., Maj. E. deV. Wintle, 19th Lancs., offg.
Garsn. engr.,——.
Exe. S. & T. offr., Capt. H. O. Knox, A. S. C.
Senr. medl. offr., Lt.-col. W. A. Morris, R.A.M.C.
Senr. vety. offr.,——.
Cant. magte., Maj. W. A. L. Cowie, 15th Sikhs.
Troops—3rd K. O. Hussars, F. Batty., R. H. A.; 2nd Batn., Gord. Highlrs.; "A" Ammn. Col., R. H. A.; 15th Lancs.; 46th Punjabis; 47th Sikhs; 32nd Mule Corps, M. I. Schl.; and 8 Half Troop, S. T. Bks.

Volunteer Corps.

Head Quarters—Lahore.

Comdg., Lieut. J. Greenwood.

Troops—Det., "L" Co., 1st Punjab Volr. Rif. Corps.

Supply & Transpt. Dept.—*Hd. clk.*, Moti Lall Ghosh. *Clks.*, Shiv Gopal and Yar Mahomed Khan.

ECCLESIASTICAL.

Holy Trinity Ch.—*Chapln.*, Revd. G. A. Campbell-Bell, B.A.
St. James' R. C. Ch.—*Chapln.*, Revd. Fr. Leo, O.C., 200.
Ch. of Scot. Missn.—*Medl. missnrs.*, Dr. J. Hutchison, L.R.C.P. & S.C., Chamba; H. F. L. Taylor, M.A., M.B., C.M., Gujrat; and H. M. Newton, L.R.C.P. & S.C., Jalalpur Jattan. *Missnrs.*, Revds. W. Ferguson, Chamba; J. W. Youngson, M.A., D.D., Jamun; R. McC. Paterson, M.A., B.D., Gujrat, on furlo.; G. Wangh, M.A., B.D., Sialkot; W. Scott, M.A., B.D., Daska; T. G. Bailey, M.A., B.D., M.R.A.S., Wazirabad; and W. Dalgetty, Sialkot. *Medl. lady missnrs.*, A. C. Smith, L.R.C.P. & S.C., Gujrat, on furlo.; and Eliz. Selkirk, M.B., Ch. B., Sialkot. *Lady missnrs.*, Misses I. Plumb, M. Black, and—Youngson, Sialkot; A. Scott, Daska; H. Mackichan, LL.A.; Mary Mackichan, Miss Edith McNiven, Gujrat; and E. Clark, Gujrat; A. Read, Miss Douglas, E. Brown and—Marmion, Chamba; and Miss Joss, Shadiwal. *Medl. missnrs.*, Miss Sloan, M.B., Ch.B., Dr. Mrs. H. F. L. Taylor, L.R.C.P. & S. (Ed.).; and Mrs. Newton, M.B., B.Ch.
Amer. United Presbyn. Missn.—*Missnrs.*, Revd. S. Martin, D.D.

EDUCATIONAL.

Dist. inspr. of schls., Bishen Singh, B.A., 100; and three assts.
Scotch Missn. Coll.—*Princpl. & profsr., Eng.*, Revd. G. Waugh, M.A., B.D. *Profsr., mathms. & science*, L. Harnam Singh, B.A., 110. *Asst. profsr., Eng. & history*, Jagan Nath. *Arabic*, Mir Hasan. *Sanskrit*, Pundit Tirath Ram.
Scotch Missn. High Schl.—*Hd. mr.*, L. Harnam Singh, B.A. *Assts.*, L. Jagan Nath, B.A.; and fifteen others.
Victoria Jubilee High Schl.—*Hd. mr.*, Laddha Singh. *Assts.*, L. Dhanpat Rai, B.A.; and four others.
Christian Training High Schl.—*Mangr.*, A. B. Caldwell. *Assts.*, R. C. Banerji and others.
Amer. Missn. High Schl.—*Mangr.*, Revd. S. Martin, D.D. *Hd. mr.*, E. McMullen, 145; and other assts.
Amer. Missn. Girls' Bdg. Schl.—*Lady supdts.*, Misses M. R. Martin and E. J. Martin and two assts.
Convent of Jesus and Mary—Under the direction of the Nuns of Jesus and Mary. *Suprss.*, Revd. Mother M. S. Clementine.

LOCAL.

Dist. Bd.—*Presdt.*, H. P. Tollinto B.A., I.C.S. *Vice-presdt.*, Lala Gyan Chand. *Secy.*, J. Greenwood.

Digitized by Google

Engr., P. W. Fitzholms. *Health offr.*, Maj. E. V. Hugo, M.D., I.M.S. *Ovsr.*, Jawanda Mal.

MUNCPLTY.—*Chairman*, H. P. Tollinton, B.A., LC.S. *Vice-chairman*, C. Bickley Roe. *Secy. & engr.*, J. Greenwood. *Health offr.*, Asst.-surgn. L. Hira Lal. *Supdt. of octroi*, Nehal Singh. *Hd. clk.*, Nanak Chand. *Ovsr.*, Ata Mahamed.

GOVERNMENT OFFICES.

DIVNL. JUDGE—*Clk. of ct.*, L. Bishen Das, B.A., offg., 150. *Reader*, Lala Divan Chand, B.A., offg., 100. *Transltr.*, Sheikh Abdulla, offg. *Eng. clk.*, Ganga Ram. *Recd.-kpr.*, L. H. Das.

DEPY. COMMSR.—*Hd. clk.*, J. Glaskin, 190. *2nd clk.*, H. Mustaq Ahmed, 100. *Supdt., vern. office*, Hamid Shah.

CANT. MAGTE.—*Inspr. of police*, St. G. Beaty, 155. *Hd. clk.*, Jai Dial. *Sherstdr.*, M. Nizam Din.

POSTAL—*Postmr.*, Munshi Ala Din, 150–200. *Depy. postmr.*, M. Ata Mohamad, offg.; and five clks.

TEL.—*Tel. mr.*, Condr. Geo. D. Robertson, 320. *Depy. tel. mr.*, Corpl. Goddard.

JAIL—*Supdt.*, Maj. E. V. Hugo, M.D., I.M.S., 700. *Jailor*, Lala Kirpa Ram, 125.

LAW.

BAR LIBRY.—*Secy.*, ——.

Bar.-at-law, Lala Nihal Chand, B.A.; Prabhu Das Singha and Fazl Hussain, B.A.

Pleaders, 1st grade, Mool Chand, M.A., LL.B., govt. pleader; Anant Ram Oswal, B.A., LL.B.; Karta Kissen, Beli Ram, Amar Das, B.A.; Sant Singh, B.A.; Nasurrulla Khan, and Charan Das Dewan. *2nd grade*, Amin Chand, B.A.; Ganga Ram, Hazura Singh, Prabh Dyal, Gurbux Singh, Subhan Wardi, and Ragunath Sahay, B.A. *Mukhtrs.*, Ram Chand, Sheikh Karam Ilahi, Jai Ram, Sardar Khan, Ali Baksh and Mohd. Ameen.

COMMERCIAL.

Abdul Aziz & Bros., M., trunk makers, "Jain Trunk Co.," Sialkot city.

Alla Ditta & Fazil Ilahi, army and police contrs. and manfctrs. of swords, spears, etc.

Anwaryal Islam:—*Mangr.*, M. Karim Bux.

Beliram Bhabra & Sons, druggists & chemists.

Bhagwan Sing Bhabra & Co., "Public Sports Works," manfctrs. of sporting requisites:—*Sole propr.*, Bhagwan Sing Bhabra.

Bindra Bros., dealers in sporting requisites:—*Proprs.*, L. Devi Dial and L. Kirpa Ram.

Co-operative Sports Works, Chohatra st., manfctrs. of sporting requisites. *Secy.*, B. Balmokand. *Mangr.*, Nand Lal, B.A. *Tel. address*—N. Lal, B.A.

Deen Mohomed & Son, Balchand & Bros., Golam Kadir & Co., Kurumjee L. D. Saith & Bros., Ramjee Das & Co., Rustomjee & Co., Pir Baksh & Sons, Hakim Rai & Sons, Saith Ghasita Mall, Lachman Dass & Co., Imperial Sports Works.

Ganga Sing & Bros., genl. dealers and manfctrs. of cricket & tennis bats and articles for outdoor sports, &c.

Denny's Sports Works Co., The, manfctrs. of requisites for outdoor games and sports.

Denny's Press:—*Mangr.*, Kala Khan.

Elahi Baksh & Co., "Polo Sports Works," Sudder Bazar.

Fateh Mohammed & Mohammed Azim, manfctrs. of cricket bats, lawn tennis racquets, badminton bats, &c., &c., Sudder Bazar.

Ganda Singh Uberoi & Co., "The Punjab Sports Works".—*Sole propr.*, Ganda Singh Uberoi. *Assts.*, Beli Ram and others.

Ganga Bishen & Bros., K. C., silk cloth merchts.

Ghulam Nabi, B. D., & Co., Sports Manfctg. Co., cricket, tennis and badminton manfctrs. *Partners*, Mohmd. Yakub Khan and Mohmd. Shabir Khan Isabzai.

Gray, James, & Co., surgns. and chemists.

Greenwood, W., & Co., house proprs. and commsn. agts.

Handa, P. N., and Karim Bux, photogrs.

Ibrahim, S. M., & Co., watchmakers.

Imam Din & Sons, and Jiwan Singh & Sons, sports and games requisites manfctrs., etc.

Imtiaz Aly, M., & Co., sculptors:—*Propr.*, Imtiaz Ali. *Branch* at Quetta.

Incha Ram & Co., bankers:—*Propr.*, Lakshmi Chund. *Mangr.*, Nathoo Mull Sahey. *Branches:* at Rawal Pindi, Amballa, Meerut, Lucknow, Muttra, Jhansi and Dehra Dun. *Tel. code used*—A B C, 4th Edn.

Jamsetjee's and Sons, wine and genl. merchts., manfctrs. of aërated waters, badminton and lawn tennis kits, &c. *Propr.*, Eduljee Cawasjee Jussawalla. *Mangr.*, Merwanji Eduljee Jussawalla and two assts.

Jhanda Singh Uberoi & Sons, manfctrs. of outdoor games and sporting goods:—*Sole propr.*, Jhanda Singh Uberoi.

Khoda Yar & Sons, "The Genl. Sports Works," dealers in arms, sole contr. to H. M.'s army:—*Mangr.*, Ghulam Nabi.

Kootab-din, Golam Mohi-ud-din and Emamdeen, blacksmiths and workers in steel inlaid with gold.

Rup Chand, Rupa Shah, Nanda Lall, Bhabra, Devi Das Gorowara and Brij Balab Dass, cloth merchts. and gold and silversmiths.

Kuckreja, D. R., & Co., The "Albert Sports Works," Ugoki:—*Propr.*, Daulat Ram Kuckreja. *Mang. proprs.*, Pratap Rai and Thakur Dass Verma. *Branch* at Quetta.

Mahommad Yar & Sons, Gulam Mahi Din and Abdul Aziz, stick makers and manfctrs.

Mall, P. N., & Co., proprs., soda-water facty. and genl. merchts. *Propr.*, Jamsetjee B. Vania, ice facty., cycle and sports works. M. Karim Chand and S. H. S. Kharak Singh & Co., merchts.

Maughi Mal & Sons, confectioners and commission agents. *Tel. address*—"Confectionery."

Mehr Din & Sons, badminton and tennis bats manfctrs.

Mistri Imam-ud-din & Sons, cabinet makers and athletic sports outfitters.

Mohammed Din, N., & Co., "The Kham Khub Sports Works," manfctrs. of cricket, tennis and badminton gear.

Mull, G., and L. Dass & Sons, silk embroiderers.

Nizam Din Mistri & Co., The "Oriental Sports Works":—*Propr.*, Nizam-ud-Din Ahmed. *Assts.*, Allah Ditta and others.

People's Banking and Commcl. Assen., Ld., The:—*Mangr.*, Ganpat Rai, on depn.; Lala Barkat Ram, B.A., offg. *Acct.*, Ralia Ram. *Cashier*, Lakhi Shah. HD. OFFICE—Lahore. SUB OFFICE—Lahore City. *Branches:* at Dera Ismail Khan, Peshawar, Multan, Sialkot, Gujranwala, Muzafargarh, Montgomery, Meerut, Karachi, Hoshiarpore, Lyallpore, Dera Ghazi Khan, Quetta, Jullundur, Sukkur and Shikarpur.

Poloo Ram, cloth merchts.

Punjab Banking Co., Ld., The:—*Agt.*, C. Roe. *Acct.*, Dhanpat Rai. *Cashier*, Laloo Ram.

"Punjab Iron Works," iron mongers, surgical instrument makers, manfctrs. of despatch and cash boxes and steel trunks, etc.;—*Partners*, Shivdev Singh Uberoi and Narinjan Dass Vig. *Assts.*, Rahdoo Mall and Gopal Das.

Quantrill, J. W., contr. and agt.

Ralla Ram and Moti Lal, "The Kolli Works."

Ram Sing & Bros., tent makers.

Ram Singh Gugaroi & Co., "Genl. Sports Works:—" *Propr.*, L. Bhagwan Das.

Shaik Pir Mahie & Hakim Din, hide merchts.

Ramlal Roope Shah, house proprs. and moneylenders.

Shorter, R. E., photgr.

Singer Manfctg. Co., The—Office for the sale of sewing machines.

Spencer, W. W., coach builder, &c.

"Victoria" Paper:—*Mangr.*, Brij Lal.

Bankers and agts.—Murli Dhur, Ganeshi Lal, Khashi Ram, Ananta Ram, Jatto Shah, Kashi Ram, Ram Bhuj, Gheesa Ram, Rala Shah, Jamat Shah, Sawan Mal, Deep Chand and Ram Chunder & Co.

Digitized by Google

Merchts., J. S. Sant Singh, Bhai Nihal Singh, Alla Ditta and Fazil Illahi, M. Golam Ali, S. Pir Mahi and Alla Ditta and Fateh Mohamed Dura & Co.

ROYAL JAGEERDAR PENSIONERS.

Sirdar Richpal Singh, Siranwali; Sirdar Bhagial Singh, Rai Bahdr.; Subdr.-Maj. Sirdar Jugeth Singh, C.I.E.; and Sirdar Dayal Singh.

RESIDENTS.

P. D. Singha, Lala Nihal Chand, Pundit Beli Ram, Bhim Sain, S. Shibdeo Sing, Sawan Mall Bhabra, Charan Das, Shaikh Miran Baksh, Nasrullah Khan, Mohd. Jafar Khan, Mohamed Bakar Khan, Lala Rupa Shah, Malik Qutob Din, Lala Mul Chand, LL.B.; Lala Anant Ram, B.A., LL.B.; Lala Budri Das, Lala Amir Chand, B.A.; Lala Ganaishi Lal, Lala Ramjee Das, Karam Chand and Sardar Kharak Singha, B.A.

SIBSAGAR—Assam.

A District in Upper Assam, lying on the South Bank of the Brahmaputra, situated between 27° 16′ 57″ *and* 25° 39′ 38″ *N. Lat., and* 95° 35′ 10″ *and* 93° 35′ 7″ *E. Long. The District is bounded on the North and East by the Lakhimpur District; South by the Naga Hills; and West by the Nowgong District. Municipal area,* 696 *square miles. District area,* 2,855 *square miles. Population,* 597,969. *Languages spoken:—Assamese and Bengali.*

Sudder Station:—SIBSAGAR TOWN. *Sub-Divisions:*—SIBSAGAR, GOLAGHAT AND JOREHAT. *Dâk Bungalows and Circuit Houses at each station. Floating Dâk Bungalows at Kokilamukh, Desangmukh and Nigriting Steamer Ghât.*

JUDICIAL AND REVENUE OFFICERS.

Depy. commsr., J. Donald, M.A., I.C.S. ... 1,666
Asst. commrs.—
H. L. Salkeld, B.A., I.C.S., Jorehat ... 766
A. R. Edwards, I.C.S., Golaghat ... 766
Settlt. collr., L. J. Kershaw, I.C.S. ... 1,950
Asst. ditto, Radha Kanta Handiqui, Jorehat ... 250
Rajani Kanta Bardalai, B.A., Golaghat ... 250
Benudhar Raj Khoa, B.A., Sibsagar ... 150
Ex. asst. commsrs.—
Kenack Lal Barua, B.A., B.L. ... 300
H. B. Ommanney ... 250
Dakshina Charan Sen, Jorehat ... 400
Akshoy Kumar Chatterjee, Golaghat ... 300

Sub-depy. collrs., Munshi Faizuddin Ahmed, Sibsagar, 175; Lakhesvar Sarma, B.A., Namtido, 150; Bisturam Barua, Jorehat, 175; Prabadh Chandra Bardolai, B.A., Jorehat, 100; Munshi Phukan Ali, B.A., 125; and Mohendra Kumar Dam, B.A., 100.

Tesh'drs., Danduadhar Barua, Golaghat, 100; and Guruprosad Kakoti, Golaghat, 100.

Hony. magtes., H. R. Forbes, Naharjan, Golaghat; H. J. Lowrie, Chotajan, Golaghat; Rai Jaganath Barua, Bahdr., B.A., Jorehat; and J. Buckingham, C.I.E., Amguri.

MEDICAL.

Civil surgn., Capt. Asher Leventon, I.M.S., 550. *Hosptl. asst.*, Shaik Edu Baksh and Davendra Charan Sen. *Clk.*, Abinash Chandra Chatterjee.

POLICE.

Dist. supdt., J. T. Rivett-Carnac, 1,000. *Inspr.*, Issur Chandra Chakravarti, Sibsagar, 100; Gaurinath Gagai, Jorehat, 100; and Fatick Chandra Gagai, Golaghat, 100. *Hd. clk.*, Naranath Changkakati.

PUBLIC WORKS.

SIBSAGAR DIVN., P. W. D.—*Exe. engr.*, Rao Saheb Matadin Sukul, M.A., 950. *Sub-engr.*, Purna Chandra Chatterjee, L.C.E., 380. *Supvsrs.*, Jadubindu Chatterjee, Golaghat, 280; P. Bourne, Sibsagar, 230; and Aukhoy Kumar Sen, Jorehat, 230. *Ovsr.*, Benimadhab Mullick, Jorehat, 140; and three sub-ovsrs. *Acct.*, Haridas Mitra, 179. *Hd. clk.*, M. Datta.

JOREHAT STATE RAILWAY.

(SEE Railway Directory.)

FORESTS.

Depy. consvr. of forests, W. A. R. Doxat, 550.

ECCLESIASTICAL.

CH. OF ENG.—*Chapln.*, Revd. E. M. Hadow.
AMER. BAPT. MISSNRY. UNION—*Missnr.*, Revd. C. E. Petrick.

EDUCATIONAL.

Depy. inspr. of schls., Upper Assam, Haran Chandra Das Gupta, 200; and five assts.

GOVT. HIGH SCHL.—*Hd. mr.*, Purno Chandra Mohinta, 100; and ten others.

JOREHAT GOVT. HIGH SCHL.—*Hd. mr.*, Baikunthesvar Das Gupta, 100. *Assts.*, B. K. Bose, B.A.; and eleven others.

NORMAL SCHL.—*Hd. mr.*, Bango Chandra Sarasvaty.

LOCAL.

MUNCPLTY.—*Chairman*, J. Donald, M.A., I.C.S. *Vice-chairman*, Sujut Sashedhar Baruah. *Health offr.*, Capt. Asher Leventon, I.M.S. *Engr.*, Rao Sahib Matabdin Sukul, M.A. *Ovsr.*, Lakshinath Baruah. *Clk.*, Girish Chandra Ghosh.

GOVERNMENT OFFICES.

DEPY. COMMSR.—*Reve. sherstdr.*, Syam Chand Basak, B.A., 124. *Hd. clk.*, Muktaram Baruah, 114. *2nd clk.*, Munshi Jonab Ali.

POSTAL & TEL.—*Postmr.*, Durga Charan Bhattacharjee, 100. *Hd. clk.*, Keseruddin. *Clk.*, A. H. Howard. *Signlr.*, Nil Madhab Bhattacharjee.

JAIL.—*Supdt.*, Capt. Asher Leventon, I.M.S., 550. *Jailor*, Nritya Nand Barua.

LAW.

BAR. LIBRY.—*Secy.*, ———.
Solctrs., H. G. Steel and M. M. Hadow.
Pleaders, Akshay Kumar Ghose, B.A., B.L., govt. pleader; Kaliprasad Chaliha, Gunjanan Barmah, B.L.; Pramoda Kissore Roy, M.A., B.L.; Sankhadhar Bhandar Kakoti, Bhabanath Hazarica and Rajanikanta Baruah, Muktear.
Jorehat sub-divn., Devicharan Barua, B.L.; Gopinath Bordolai, B.L.; Apurba Krishna Paul, B.L.; Chandra Dhar Barua, Trinayan Borkokoty, Derajut Din Ahmed and Gunga Dhur Sarma.
Golaghat sub-divn., Kristo Prosad Dwarah, B.L.; Ghanasyam Barua, B.L.; and Sarat Chandra Chuckerbutty.

COMMERCIAL.

Cally Coomar Dass & Co., Golaghat, wine and genl. merchts., commsn. agts., dealers in arms and ammn. and manfctrs. of aërated waters:—*Propr.*, Cally Coomar Dass. *Mangr.*, Surendra Coomar Dass. *Assts.*, S. C. Sen, B. B. Paul and others.

Dass, C. C., & Co., Dimapur, wine and genl. merchts. and commsn. agts.:—*Propr.*, Cally Coomar Dass. *Mangr.*, H. P. Bhur.

Dass & Co., Jorehat, wine and genl. merchts., commsn. agts., dealers in arms and ammn. and manfctrs. of aërated waters:—*Propr.*, Cally Coomar Dass. *Mangr.*, Aswini Coomar Pal. *Asst. mangr.*, Hari Krishna Pal. *Asst.*, Baukoo Bihari Dass.

Dhonoomal and Kotoomal, importers of machinery and commsn. agts.

Dutta Bros. & Co., merchts., commsn. agts., dealers in ammn., miscellaneous goods, etc.:—*Partners*, R. C. Dutta, P. R. Dutta, B. R. Dutta and M. C. Dutta. *Mang. propr.*, R. C. Dutta. *Mangr.*, M. C. Dutta. *Asst.*, M. Gogai.

Digitized by Google

Ghose Bros. & Co., merchts., wholesale dealers in ganja, dealers in arms & ammn., &c.:—*Partners*, D. L. Ghose, S. N. Ghose and J. N. Ghose. *Assts.*, Sagooram Hazarika and others. *Branch* at Golaghat.

Hanutram Balmokind, dealers in food grains, cloth, &c.

Hironya Kumar Das & Co., wine and genl. merchts. *Propr.*, Hironya Kumar Das.

Hopewell Saw mills, Dehingmukh:—*Mang. propr.*, A. A. Wood.

Morihgiell Saw Mills, Morisni:—*Agt.*, Begg, Dunlop & Co. *Mangr.*, F. Lawrence.

Motiram Lalchand, country liquor shop:—*Partners*, Motiram Dholamal and Lalchand Dholamal.

Wine and genl. merchts., &c., Ghose Bros, & Co., Doss & Co., Jorehat, Assam; and Tajooram Agarwalla.

TEA PLANTATIONS AND RESDTS. THEREAT—*See* Separate Section—"INDUSTRIES."

SIKAR—Rajputana.

A Native State in Rajputana, lying between North Lat. 27° 36′ *and East Long.* 75° 20.′ *Altitude*, 1,491 *feet. It is bounded on the North by Jhoonjoonoo, Bissan and Laharo; on the South by Danta, Ramghar, Marote, Jodhpur and Sambhar; on the East by Khandela; and on the West by Didwana, Sujangarh and Bikanir. Area*, 4,836 *square miles. Population*, 1,79,337. *Languages spoken:—Hindi and Urdu.*

The Town is 45 *miles from Kuchawan Road, a Railway Station on the R.-M. Railway.*

Ruler:—H. H. RAO RAJA MADO SINGH, BAHDR.

STATE OFFICERS.

MUSAHIB CT.—*Musahib*, Lala Rai Permanund.
DIWANKHANA—*Diwan*, Barat Budridan.
FOUZDARI, LOCAL—*Fouzdar*, Lala Sheo Buksh.
FOUZDARI, FOREIGN—*Fouzdar*, Shaik Aminuddeen.
PODARI TREASY.—*Khazanchee*, Gunga Buksh.
TOSHAKHANA—Ram Coomar Neogi, in chge.; and Narsoo Khawas.
BAKSHIKHANA—*Bakshi*, Ram Nath.
GIRAI—*Girdawar*, Thakur Jusso Singh.
KOTWALI—*Kotwal*, Bihari Lall.
HORSE STABLE—*Daroga*, Thakur Jhavar Singh.
ELEPHANT STABLE—*Daroga*, Mahtab Khan.
CAMEL STABLE— *Daroga*, Futteh Khan.
GHARIKHANA—*Daroga*, Naraina Chela.
STATE KHABARNAWIS—Doorga Buksh.
PIG & GAME-KEEPER—Bulwant Sing Naraina Ka.

POLICE.

Prinpl. Thanadars, Golam Rasool, Ramghar; Bala Bhoora Mahavat, Futtehpur; Jumma Kaith, Luchmangarh; Habib, Ragonathgarh; Shaik Amjud, Singrawat; Ram Pertab, Balaran; Ibrahim Khan, Binjasee; Atta Hossein, Dojode; Kadir Khan, Mondota; Moula Din, Nachewa; and Jumanji Kaith, Sapura.

FORESTS.

Bani-fouzdar, Soonder Lall.

PUBLIC WORKS.

Exe. engr., W. C. G. Renton.

LOCAL.

ELECTRIC LIGHT, GAS AND WATERWORKS—*Supdt.*, W. C. G. Renton.
SHAIKAWAT DISTILLERIES—*Supdt.*, W. C. G. Renton.

MEDICAL.

TREVOR HOSPTL.—*Supdt.*, Lt.-col. P. D. Pank, I.M.S. *Hosptl. asst.*, Ram Gopal.

EDUCATIONAL.

RAO RAJA SCHL.—*Hd. mr.*, Naurong Ray Sharma. *2nd mr.*, Hari Har Mookerjee. *3rd mr.*, Amminuddin. *Sanskrit tchr.*, P. Lakshmi Nath Sashtri. *Hindi tchr.*, M. Baldeo Singh. *Persian tchr.*, Mahomed Hussain Fazil. *Urdu tchr.*, Abdur Rahim.

STATE OFFICES.

ENG. CORSPDCE.—*Corspdt.*, Bisweswar Pershad.
CHARITY—*Treasrs.*, Pundit Buldeoji and Perote Odey Lall.
FOR REGULATING MARRIAGE AND DEATH EXPENSES—*Dirs.*, Thakoors Bulwant Singh, Bij Raj, Bulba Mahajan and Lall Sing.
POST. AND TEL.—*Postmr.*, Durga Parshad Laha. *Hd. clk.*, Ghara Lal. *Clks.*, Phool Chand, Nathey Khan, Mathura Parshad and Ramchandra. *Hd. signlr.*, Har Charandas. *2nd signlr.*, Ladhamall.
JAIL—*Jailor*, Mukhta Jamadar.

LAW.

Vakils: Jeypore, Lalla Sheo Buksh, Joshi Balla Baksh and Shaikh Surfooddin; *Jodhpore*, Lall Ghasi Ram; *Bikanir*, Doongar Singh; *Bikanir vakil at Sikar*, Shaik Ibrahim Khan; *Sajangar*, Moulvi Abdul Hamid Khan; *Jhoonjoona*, Ramjoo Khan; *Didwana*, Sookewa Pundit.

ZEMINDARS.

Tazimee sirdars, Thakoor Panna Singh of Dhode; Thakoor Bagh Singh of Sehoto; Thakoor Mohun Singh of Patowda; Thakoor Durjan Sal of Batote; Thakoor Gobind Singh of Garowda; Thakoor Mehtab Singh of Doojode; and Thakoor Bakhtawar Singh of Palri.

COMMERCIAL.

State Village Reve. Contrs.:—Diwan Heera Lal, Maha Buksh Tapria, Ram Niswas Kaith, Gopi Ram Chitlangya, Ram Coomar Mahajan, Karim Buksh Chopdar, Rahim Buksh Chopdar, Mahadeo Perote, Goola Jamadar, Luchmi Narain Mahajan, Futtehpore; and Baloo Jogani, Ringas. *Bankers and shopkeepers*, Gunga Buksh, Bala Buksh, and Sheo Narain. *Export and import merchts.*, Chooni Ram Sodani Badri Thodi, Doonga Saboo and Sheo Narain Koria. *Piece goods merchts.*, Heema Singi, Moti Lall Gunga Das Biani and Ladia Sarowgi. *Grain and miscellaneous merchts.*, Vishnu Ram, Jhota Lal, Baloo Ram, Jaito and Kailoo.

SIKKIM—Northern India.

A Native State in the Eastern Himalaya Mountains. It is bounded on the North and North-East by Tibet; on the South-East by Bhutan; on the South by the British District of Darjeeling; and on the West by Nepal. It is situated between 27° 9′ *and* 27° 58′ *N. Lat.; and between* 88° 4′ *and* 89° *E. Long. Area*, 2,818 *square miles. Population*, 59,014. *Capital*—GANGTOK.

Ruler:—H. H. MAHARAJA THOTAB NAMGYE.

Heir-Apparent:—MAHARAJ KUMAR SIDKEONG TULKU.

MAHARAJA'S HOUSEHOLD.

Minister, Jerung Dewan.
Dewans, Dallam Kazi, Rhenok Kazi and Lebing Kazi.
Writer, Sooksing Kazi.
Steward, Barmeak Kazi.
Dingpen, Simik Kazi.

POLITICAL OFFICERS.

Poltl. offr., J. C. White, Guntok ... 1,500
Asst. poltl. offr., C. A. Bell, I.C.S., Guntok... 1,500

Digitized by Google

STATE COUNCIL.

Members, H. H. the Maharaja, the Poltl. Offr., Jerung Dewan of Chakung, Youngthang Kazi and Lasso Kazi.

GOVERNMENT OFFICES.

POLTL.—*Acct. & hd. clk.*, W. H. Hodge. *Accts. clk.*, Bagsing Karthuk. *Cashier*, Ananda Lall Ganguly. *Clks.*, Munshi Timbu Sring and Kisner Rai. *Sub-divnl. clk.*, Budhay Sring Karthuk. *Surv. & interptr.*, Lobzang. *Forester*, Prasad Pathak.

ENGINEER ESTABLISHMENT

State engr., C. W. Dover.
Sub-ovsr., Pursing Karthuk.

SILCHAR—Sudder Station of Cachar.

SIMLA—Punjab.

Seat of the Viceroy and Head-Quarters of the Government of India and the Government of the Punjab during the Hot Season, and Army Head-Quarters.

(SEE **Official Directory**.)

A District in the Delhi Division, under the Lieutenant-Governor of the Punjab, situated among the hills of the Lower Himalaya system. Area, 18 *square miles. Population*, 40,351. *Languages spoken:—Urdu, Hindi, Pahari and Tibetan.*

Elevation, 7,100 *feet above the level of the sea; distant*, 1,169 *miles from Calcutta*, 78 *from Umballa and* 41 *from Kalka by the old road, and* 57 *by the new or Hindustan and Tibet road. Lat.* 31° 6′ : *Long.* 77° 14′.

Dâk Bungalows at Karauli, Dharmpur, Solon, Kiareeghat, Mahasu, Fagu, Teog, Matiana, Narkunda, Kotghar, Bagi, Sungri and Bali.

Tahsils:—KOTKHAI, KOTGARH AND BHARAULI.

JUDICIAL AND REVENUE OFFICERS.

Depy. commsr. & supdt. of Hill States—
Lt.-col. H. S. P. Davies, I.A. ... 2,250
Dist. & s. c. ct. judge—
C. L. Dundas, I.C.S. ... 1,500
Asst. commsr., A. W. J. Talbot, B.A., I.C.S. ... 500
Ditto & treasy. offr., Capt. F. C. Nicolas, 500
Naib tehsldrs., P. Mohan Kishen, Kotkai and Kotgarh; and P. Jagdish Chand, Bharauli.

MEDICAL.

Civil surgn. & supdt., Ripon and Walker hosptls., Maj. C. R. M. Green, F.R.C.S., I.M.S., 750. *Jt. civil surgn.*, Maj. A. J. Macnab, F.R.C.S., I.M.S., 750. *Medl. offr., sectt. estabt.*, Mily. asst.-surgn. C. G. Farmer, I.S.M.D., 350. *Civil asst.-surgn.*, J. N. Biswas, 200. *Resdt. medl. offr., Ripon hosptl.*, Mily. asst.-surgn. N. S. Harvey, I.S.M.D., 140. *House surgn.*, Civil asst.-surgn. Mela Ram. *Army hd.-qrs.*, Mily. asst.-surgn. A. W. W. Sadleir, I.S.M.D., 350. *In chge., Dufferin ward*, Miss A. Benjamin, M.D., 200. *Medl. offr.*, Hosptl. asst. Syed Turab Ali. *Staff surgn., army hd.-qrs.*, Lt.-col. A. Tate, R.A.M.C. *Medl. offr., army hd.-qrs. staff*, Sr. hosptl. asst. Pati Ram, Rai Bahdr., 155.

WALKER HOSPTL.—*Lady supdt.*, Miss Fawcett. *Sisters*, Sempill, Kimberley, and Bredin. *Nurses*, Farrell, Nelson, Ward, Knyvett-Haff, Bean and McIver.

POLICE.

Dist. supdt., R. Chicheley Plowden, 800, *Inspr.*, T. Cook, 125. *Depy. insprs.*, F. C. Bright, K. C. Allum, Mahbub Ali, Ahmed Jan, Ghulam Rasul, Kapur Singh and Behari Lal. *Hd. clk.*, Muhamed Roshun.

PUBLIC WORKS.

BLDGS. AND ROADS, SIMLA PROVNCL. WORKS DIVN.—*Exe. engr.*, Maj. R. S. Maclagan, R.E. *Asst. engrs.*, Lt. A. S. Holme, R.E.; W. A. Astbury, E. O. Gilbert and P. Lampard, electl. engr., Viceregal Lodge. *Hd. clk.*, E. G. Roderick. *Acct.*, H. W. Sherlock-Hubbard. *Hd. d'ftsman*, W. D. Heney. *Sub-engr.*, M. Abdul Ahad, No. 2 sub-divn. *Ovsrs.*, B. H. Mass, spcl. sub-divn. *Appce. ovsr.*, W. C. Thompson. *Sub-ovsrs.*, M. Abdul Hamid Khan, Hindustan and Tibet road; D. M. Warde, H. I. Pollard, D. Kishan Singh, L. Beli Ram, Doola Singh, and Mohamad Hossain. *Typist*, Miss Moore. *Sany. inspr. and supdt., electric call bells*, G. J. Grydone. *Store-kpr.*, M. Abdul Kadir. *Recd.-kpr.*, M. Mohammad Bakhsh.

FORESTS.

Depy. consvr., W. Mayes, 550.

SURVEY OF INDIA.

NO. 18 PUNJAB SURVEY PARTY—Recess Qrs., Simla; Field operations, Amritsar and Mooltan Dist.

Depy. supdt. in chge., Capt. E. A. Tandy, R.E. *Ex. asst. supdts.*, W. Robert, G. C. Swiney and J. O. Greiff. *Sub-asst. supdts.*, C. E. C. French, J. R. Newland and Maya Das Puri.

MILITARY.

ARMY HEAD QUARTERS STAFF.

(See *Official Directory.*)

PUNJAB COMMAND.

JUTOGH.

Head-Quarters—Umballa.

Comdg., Lt.-col. C. P. Triscott, D.S.O., R.A.
Staff offr. and cant. magte., Lt. C. F. Henley, Oxf. L. I.
Senr. medl. offr., Maj. N. Tyacke, R.A.M.C.
TROOPS—Nos. 2, 7 (Depôt), Mn., R. G. A.; and Det., 1st Bn., Oxf. L. I.

VOLUNTEER CORPS.

Head-Quarters—Simla.

Hony. col., Hon'ble Maj.-genl. Sir Edmond Roche Elles, K.C.B., K.C.I.E., R.A. (Member, Govr.-genl's council).
Comdg., Col. C. deC. Hamilton.
Adjt., Capt. C. C. Onslow, Bedf. Regt.
TROOPS—Simla Volr. Rifles, Det., 7th G. R.

PRINPL. MEDL. OFFR., H. M.'s FORCES IN INDIA.

(See *Official Directory, Bengal.*)

INSPR.-GENL. OF CAVALRY IN INDIA.

(See *Official Directory, Bengal.*)

INSPR.-GENL. OF ARTILLERY IN INDIA.

(See *Official Directory, Bengal.*)

JUDGE-ADVTE.-GENL. IN INDIA.

(See *Official Directory, Bengal.*)

CIVIL VETERINARY DEPARTMENT.

(See *Official Directory, Bengal.*)

DIR.-GENL. OF ORDNANCE.

(See *Official Directory, Bengal.*)

ECCLESIASTICAL.

CHRIST CH.—*Chapln.*, Revd. E. J. Warlow, 800.
Asst. chapln., A. K. Moore, M.A.
CH. OF SCOT.—*Pastor*, Revd. A. M. Maclean.

Digitized by Google

ST. THOMAS' CH., C. M. S.—*Missnr. in chge.*, Revd. F. Papprill. *Missnrs.*, Revds. Jasmant Singh, Yaqub Khan and B. Indra.

S. P. G. ZEN. MISSN.—*Lady missnr. in chge.*, Miss Limond.

R. C. CH. OF SS. MICHAEL AND JOSEPH—*Chapln.*, Very Revd. Fr. Callistus, O.C. *Asst. chapln.*, Revd. Fr. Paul Hughes, O.C.

BAPT. MISSN. CH., Lower Bazar, Simla—*Missnr. in chge.*, Revd. J. G. Potter.

BAPT. MISSNRY. SOCY. WORK, EVANGELICAL, SCHOLASTIC AND COLPORTAGE—*Resdt. missnr.*, Revd. J. G. Potter and three assts.

EDUCATIONAL.

AUCKLAND HOUSE HIGH SCHL. FOR GIRLS—*Lady prinpl.*, Miss Pratt. *Hd. mrs.*, Miss Jakeman, B.A. *Asst. tchrs.*, Misses Perry, Milne, Robinson, Hodgkinson, L. Hodgkinson and Clark. *Kindergarten tchrs.*, Misses Jones and Toussaint. *Music*, Misses G. Toussaint and Kemp.

AYRCLIFF GIRLS' HIGH SCHL., "Firwood," Simla—*Lady prinpl.*, Miss Birrell. *Lady supdt. of the home*, Miss R. H. Birrell, M.R.B.N.A. *Tchg. staff*, Misses Ensell Brazier, D. M. Issard, M. Rigg, L. Mackie and S. Goulding. *Music*, Miss Rollo and Wallace Barnett.

BISHOP COTTON SCHL.—*Hd. mr.*, Revd. H. M. Lewis, M.A. *Asst. mrs.*, A. H. Lee, B.A.; C. Duggan and A. Miller, M.A. *Asst. mrs.*, Miss M. Duggan. *Medl. offr.*, Maj. C. R. M. Green, I.M.S. *Steward*, Sergt. A. E. Barrans. *Matron*, Mrs. M. E. Pritchard.

CHRIST CH. SCHL.—*Hd. mr.*, J. Webber. *Assts.*, Misses F. McLean, Dollman, E. D'Cruz, J. Dalton and Mr. J. Rollo.

CHRIST CH. GIRLS' SCHL.—*Hd. mrs.*,———. *Assts.*, Miss Dolman and Miss Devine.

MAYO SCHL. & ORPHGE.—*Hd. mrs.*, Mrs. Wilkinson, 150. *Assts.*, Misses Wilkinson, Plomer, Wien and Duyer.

LORETO CONVENT, "Tara Hall"—Under the management of the Loreto Nuns. *Suprss.*, Revd. Revd. Mother M. Mechtilda.

CONVENT OF JESUS & MARY—*Mother supr.*, Revd. Mother St. Clementine. *Provncl. suprss.*, Revd. Mother St. Lucie, Provincial House (East).

ST. FRANCIS' SCHL. & MILY. ORPHGE.—*Dirss.*, Rev. Mother St. Agnes.

ST. MICHAEL'S DAY SCHL. FOR BOYS—*Hd. mr.*, Very Revd. Fr. S. O'Brien, O.C. *Assts.*, Revd. Frs. J. Rogers and H. A. Fairhall.

ST. JOSEPH'S GIRLS' DAY SCHL., Ripon Place—Managed by the Loreto Nuns. *Suprss.*, Revd. Mother M. Mechtilda.

MUNCPL. BD. HIGH SCHL.—*Hd. mr.*, Pundit Hori Kishan, B.A., 150. *Assts.*, L. Harkishan Das, H. Jacob and others.

PARK SCHL.—*Propr.*, E. J. Chanter.

LOCAL.

MUNCPLTY.—*Presdt.*, Lieut-col. H. S. P. Davies, I.A. *Vice-presdts.*, Lieut.-col. W. D. Thomson, I.A.; and Khan Sahib M. Fukhruddin. *Engr.*, B. G. Wallis, M.I.C.E. *Asst. secy.*, A. James. *Supdt., water-works*, W. E. Buchanan, A.M.I.M.E. *Health offr.*, Asst.-surgn. E. J. Murphy, I.S.M.D. *Engr. in chge., pumping stn.*, L. R. Peachey. *Ovsrs.*, C. R. Hill and C. Powis. *Octroi and taxn. supdt.*, E. M. Johnstone. *Asst.*, B. Simmonds. *Supdt., fire-brgde.*, J. H. Hedges. *Acct.*, Madho Kishen. *Forest rangers*, H. P. Powis and Lala Bhag Ram.

AMATEUR DRAMATIC CLUB, Town Hall—*Presdt.*, H. H. Sir Charles M. Rivaz, K.C.S.I., Lt.-Govr. of the Punjab. *Hony. secy.*, Maj. A. J. Caruana. *Mangr.*, H. de la Rue Browne. *Agts.*, for the Dramatic Authors Socy.

THE UNITED SERVICE INSTN. OF INDIA—*Secy.*, Capt. C. M. G. Richardson, 19th Punjabis. *Asst. secy.*, A. S. Davies.

ROYAL ARMY TEMPERANCE ASSOCN.—*Genl. secy.*, C. White, offg. *Asst.*, F. L. Shearman.

THE PUNJAB BIBLE AND RELIGIOUS BOOK SOCY.—*Mangr.*, J. Falker.

ST. JOSEPH'S CATH. Y. M. SOCY. AND LIBRY., Ripon Place—*Secy.*, J. M. Davies.

SIMLA STN. LIBRY.—*Hony. secy.*, W. L. Dallas. *Librn.*, Miss M. Bryan.

SIMLA RINKING CLUB—*Presdt.*, H. de la Rue Browne. *Secy.*, T. Fitch.

Y. W. C. A. HOLIDAY HOME, "The Valentines"—*Hony. lady supdt.*, Miss Hobbs.

Y. W. C. A. INSTE., "Dalziel"—*Hony. secy.*, Miss Hobbs.

Y. M. C. A., St. Marks—*Presdt.*, J. M. Macpherson, I.C.S., C.S.I. *Hony. secy.*, H. C. O'Brien.

HIMALAYAN BROTHERHOOD LODGE—*Worshipful mr.*, Wor. Bro. Lt.-col. F. Leigh, V.D. *Senr. warden*, Bro. A. J. Ruegg. *Jr. warden*, Bro. A. R. D'Silva. *Treasr.*, Bro. J. Faletti. *I. P. M.*, Wor. Bro. E. O. Wilsey. *Secy.*, Bro. J. Cheers. *Senr. deacon*, Bro. W. Mackinnon. *Jr. deacon*, Bro. B. Ingram. *Chapln.*, Wor. Bro. R. Watson. *I. Guard*, Bro. S. E. Bird. *Tyler*, Bro. A. Morris. *Stewards*, Bros. W. Limford and T. Taylor. *P. M. I. Steward*, Bro. W. Mackinnon.

PINNACLE LODGE OF MARK MASTER MASONS *Worshipful mr.*, Capt. The Earl of Suffolk. *Secy.*, Lt. A. Edwards.

SUNSHINE LODGE OF ROYAL ARK MARINERS—*Scribe*, Lt. A. Edwards.

ROYAL ARCH CHAPTER "DALHOUSE"—*Prinpl.*, "*Q*" *Ex. com.*, L. S. Campbell. *Scribe*, "*E*" *com.*, Jos. Cheers.

HIMALAYA CHAPTER "ROSE CROIX"—*M. W. S.*, Capt. B. E. French. *Recorder*, S. E. Bird.

HIMALAYA PRECEPTORY K. T. & K. M.—*Eminent preceptor*, Col. H. F. Lyons Montgomery. *Regtr.*, A. R. D'Silva.

GOVERNMENT OFFICES.

DEPY. COMMSR.—*Hd. clk.*, G. C. Brown, 200. *2nd clk.*, W. B. Dales, 100. *Regtn. clk.*, Pala Ram. *Recd.-kpr.*, L. Maharaj Kishan. *Estabt. clk.*, Indor Singh. *Income-tax clk.*, B. Lochhman Das. *Supdt., vern. dept.*, Ram Ruttun, 125. *Depy. ditto*, Shiv Dass. *Nazir*, S. Gian Singh. *Treasy. clks.*, Bishen Dass and Muhammad Shabhan.

S. C. CT.—*Regtr.*, M. Nisar Ahmad, 150. *Asst. clk.*, M. Abdus Samad, B.A. *Reader*, S. Abdul Ghafoor. *Bailiff*, F. Dorton.

THUGGI AND DACOITY DEPT.—(See *Calcutta Official Directory*).

POSTAL—*Postmr.*, A. D. Appleby, 380; J. F. Rodrigues, offg., 300. *Depy. postmr.*, L. Bull, 150; R. C. Vernal, offg., 150. *Asst. postmr.*, Shib Dutt, 140. *Town insprs.*, Sohan Singh, 100; G. B. Palmer, offg., 100. *Hd. clk.*, A. J. P. Browne, 100.

RY. MAIL SERVICE—*See* Kalka.

TEL.—*Asst. supdt.*, H. J. Smyth, 450. *Tel. mrs.*, W. Mullins, 275; E. L. Page, 182; M. Todd, 182; and J. S. Butler, 215. *Signlrs.*, A. J. Westrop, 152; R. E. Osborne, 152; J. Dowson, 122; and twenty-three others. *Clks.*, Molak Ram Arjoon Chand, Ram Narain and five others.

GOVT. CENTL. BCH. PRESS—*Supdt.*, H. V. Rees, 500. *Hd. clk. & treasr.*, Abinash Chunder Nundy, 150. *F'man*, Mahomed Omer, 120. *Hd. exmr.*, W. F. Coyde, 175. *Exmrs.*, U. C. Sur, 145; H. Walker, 120; E. A. D'Souza, 113; and three others.

JAIL—*Jailor & hosptl. asst.*, Sayed Mushtaq Husain.

LAW.

Bars.-at-law, J. W. Arathoon, Mahomed Pir Baksh, Mirza Kazim Hossain and E. Dillon.

Solctrs., W. M. Saunders.

Pleaders, *1st grade*, W. E. Browne. *2nd grade*, Lalla Jai Lall, Lalla Sunder Lall and Lalla Mohun Lall.

COMMERCIAL.

Punjab Trades Assocn.—"London House," *Master*, H. B. Hall. *Past mrs.*, E. Clarke, G. T. Fillingham, J. S. Middleton and H. R. Phelps. *Sr. warden*, W. Cotton. *Jr. warden*, T. Roberts. *Hony. secy.*, H. Tomlinson. *Hony. treas.*, R. Watson. *Audtr.*, W. Cowmeadow. *Secy.*, F. Leigh. *Comte.*, H. S. Jolly, W. Mandy, L. Nation, E. Rivett, F. Smith, S. H. Swales and C. A.

Digitized by Google

Taylor. *Members*, Alfred Berriff, Bourne & Shepherd, Ball, Moody & Co., E. Clarke, Cooke and Kelvey, Cotton and Morris, Coutts & Co., Cowmeadow & Co., Evennett, Russ & Co., G. T. Fillingham, Francis, Harrison, Hathaway & Co., R. Griffin & Co., Harman & Co., Livierato & Co., Walter Locke & Co., Ld.; Max Minck & Co., Jas. Monteith & Co., Murray & Co., Ld., R. Norton & Co., E. Plomer & Co., Phelps & Co., C. K. Polaceck, Ranken & Co., J. H. Rivett & Son, L. Richards & Co., C. Steiert & Co., Thacker, Spink & Co., Watts & Co.,and Youd & Co.

Albert Jeakins—The Studio. *Assts.*, Miss M. Von Goldstein.

Alfred Berriff, draper:—*Asst.*, —Bradford.

Alliance Bank of Simla, Ld.—HD. OFFICE—*Mangr.*, A. M. Ker. *Depy. mangr. and acct.*, T. S. Bean. *Asst. mangr.*, W. D. Henry. *Assts.*, W. J. Litster, S. St. J. Briscoe, H. B. Prussia and E. Fleming.

Annandale Agri-Horticultural Gardens and Mahasu Orchards, The:—*Proprs.*, Simla Muncpl. Comte. *Supdt.*, Shahab Din.

Archæological Photo Works of India:—*Propr.*, Jadu Kissen, A.S.I., Simla.

Auctnrs. & commsn. agts.:—*Propr.*, O. Sullivan.

Bank of Upper India, Ld., Simla Branch:—*Agt.*, B. A. Weston. *Actg. acct.*, W. E. Quilter. *Asst.*, H. C. Woods. *Clks.*, Paras Ram, Pirbhu Dyal and three others. *Treasrs.*, G. Lall and B. Dass. *Tel. address*—"Upland."

Bliss, F., & Co., The Mall, chemists and manfctrs. of aërated water:—*Propr.*, F. Bliss. *Assts.*, H. A. Sinden and G. R. Brown.

Bourne & Shepherd, "Talbot House," photogphrs. & artists.

Clarke, E., draper, milliner, dressmaker and upholsterer:—*Sole propr.*, E. Clarke. *Mangr.*, J. Shrigley, signs per pro. *Assts.*, Mr. & Miss Cutter, Mrs. Thornton, and five others.

Cooper, T. E. G., C.E., consltg. engr. and architect.

Cotton & Morris, "The Exchange," genl. merchts., saddlers, &c:—*Propr.*, G. Townley. *Mangr.*, R. Watson. *Assts.*, F. Binge, E. Binge and F. Von Goldstein.

Coutts & Co., "Galway House," civil & mily. tailors:—*Propr.*, W. H. Swales. *Assts.*, F. Swales and S. H. Swales.

Coutts, Mrs., "Brunswick House;" also at Umballa:—*Proprss.*, Miss M. Coutts.

Cowmeadow, W. B., & Co., "Brunswick House," genl. drapers, dressmakers, and gentlemen's outfitters:—*Mangr.*, W. B. Cowmeadow. *Branch* at Umballa.

Delhi and London Bank, Ld.:—*Actg. mangr.*, G. E. Milne. *Asst.*, Guy T. Wright. *Treasr.*, Baluckram Dwarka Dass. *Hd. clk.*, Ganga Ram Bhandari. *Tel. address*—"Sisyphus."

Emmer, Arthur, draper, milliner, dressmaker, &c., "Oxford House," Simla, late with Peter Robinson, Ld., Oxford St., London, W. *Branch* at Meerut; *Sole propr.*:—Arthur H. Emmer. *Dressmaker*, Miss I. Campbell. *Milliner*, Miss Z. Emmer. *Asst.*, Miss E. Emmer.

Evennett, Russ & Co., civil & mily. tailors and robe makers:—*Partners*, W. H. Evennett and E. Russ.

Federico Peliti, "Regent House," Confctnrs.:—*Propr.*, C. F. Peliti. *Assts.*, P. Bonaglia and S. Viglietta. HD. OFFICE—10, Govt. Place, Calcutta.

Fillingham, G. T., civil & mily. tailor:—*Propr.*, G. T. Fillingham. *Assts.*, F. A. Ruck and W. A. Smith.

Framjee & Co., The West End Stores, wines, provisions and genl. merchts.:—*Partners*, F. M. Framjee, H. M. Framjee and D. H. M. Framjee. *Genl. mangr.*, E. Green. *Assts.*, M. H. M. Framjee and others.

Francis, Harrison, Hathaway & Co., "The Mall."—*Mangr.*, W. Edwardes. *Assts.*, Mr. Gates, Miss M. Squires, Miss Eda, Miss V. Haegert, Miss McAvoy, Miss Grant and natives.

Hamilton & Co., "Allenville," jewellers, silversmiths & watchmakers to H. M. The King:—*Mangr.*, P. N. Denton. *Asst.*, P. Cock.

Harman & Co., civil and mily. tailors and outfitters, The Mall:—*Partners*, J. G. Womack, J. Watson, Calcutta, and J. H. Faulconbridge, Simla. *Assts.*, H. W. Croft and H. C. Beadle.

Herbert Davies & Co., analytical and pharmactl. chemists, The Mall:—*Propr.*, Herbert Davies, Ph.C., London, M.P.S.

Hotz, R., "Dalziel:—" *Propr.*, R. Hotz. *Assts.*, P. Moraes and R. A. Higgs.

Howgill Bros. & Co., ophthalmic opticians.

Johnson, R., Mrs., L.M., K.Q.C.P.I., *Accoucheuse.*

Kotgur Fruit Gardens:—*Proprs.*, Ch. Missnry. Socy, *Mangr.*, Revd. H. F. Bentel.

Lall Dewan Chand & Sons, The National Medl. Hall, chemists, druggists and private medl. practnrs.

Max Minck & Co., "The Exchange."

Meakin & Co., Old Brewery:—*Mangr.*, R. S. Stowell.

Monteith, Jas., & Co., boot-makers and saddlers.

Parker, G. R. & Co., "Lincoln House," The Mall.

Phelps & Co., "Albion House," civil & mily. tailors, habit & breeches makers, hatters and hosiers, &c.:—*Partners*, J. Phelps, London; W. H. Phelps, Calcutta; T. J. Phelps, Calcutta; and H. R. Phelps, Lahore & Simla. *Assts.*, H. S. Jolly, E. J. Power, F. G. Cresswell, H. Vivian and natives.

Plomer, E., & Co., "Combermere House," chemists, druggists, aërated water manfctrs., wine merchts., and dealers in photo. materials:—*Partners*, T. Bliss and W. Cotton. *Assts.*, Two.

Polaceck, C. K.:—*Asst.*,— Muller.

Punjab Banking Co., Ld., The:—*Agt.*, E. S. L. Morton, on lve.; J. A. Swainson, actg.

Ranken & Co., "Bank Buildings," civil and mily. tailors:—*Mang. partner*, H. B. Hall.

Richard Lawrence & Co., also at Lahore, genl. drapers, milliners & dressmakers:—*Propr.*, R. Lawrence.

Richards & Co., "Regent House":—*Partners*, Mrs. E. Richard and L. W. Nation.

Rivett & Sons, J. H., carriage builders, cabinet makers and upholsterers, "Longacre," Simla, and Umballa:—*Partners*, E. G. Rivett and F. J. Rivett.

Simla Commsn. and Auction Mart:—*Propr.*, Geo. Corstorphan.

"Simla News" Press, "Albion House":—*Propr.*, W. H. Guest.

"Simla Times" Printing Press, The:—*Propr. & mangr.*, G. Corstorphan.

Singer Manfctg. Co., The—Office for the sale of sewing machines.

Solon Brewery:—*Proprs.*, E. Dyer & Co. *Mangrs. & brewers*, P. J. Lucas and M. J. D. Cockle.

Station Press, printers & advertisers:—*Propr.*, J. M. Thorpe.

Steiert, C., & Co., Music Warehouse—pianoforte and music dealers:—*Partners*, W. H. Jenn and A. Ellerton. *Assts.*, F. Soundy.

Thacker, Spink & Co., "Regent House," booksellers:—*Mangr.*, E. Hall. *Assts.*, W. Lennox and A. Shurbourne.

Walter Locke & Co., "Argyle House," gunsmiths and athletic outfitters, &c.:—*Mangr.*, C. A. Taylor. *Asst.*, C. Tillery.

Watts & Co., "Regent House," boot-makers and saddlers:—*Partners*, J. Eyears and T. H. Roberts. *Assts.*, E. Wright and W. Jerrard.

Whiteaway, Laidlaw & Co., "Northbrook Terrace," drapers, &c.:—*Mangr.*, J. Girling. *Asst.*, H. E. Radcliff.

White & Co., "Northbrook Terrace," commsn. agts. and auctnrs:—*Asst.*, A. Bloodworth.

Youd & Co., No. 7, "Northbrook Terrace," hairdressers, perfumers, &c. *Branch* at Calcutta:—*Partners*, E. Youd and F. Youd. *Assts.*, A. Youd, Alexander J. Youd and Misses Tibbett and Hobberman.

Ziegler, A., "Burlington House," The Mall, manfctg. confctr. and caterer.

Architects—A. Craddock, "Willow Bank," architect, survr., contr., &c.:—*Asst.* G. J. Welch.

Digitized by Google

Brewers and distillers—Simla New Brewery and Distillery :—*Proprs.*, E. Dyer & Co. *Mangr.*, J. H. McCarthy Rice.

Coach builders—Blessington Carriage and Furniture Works :—*Propr.*, J. H. Rivet & Sons.

Dentists—Dr. A. E. Jones, "Connemara;" and Dr. H. P. Smith, "Abbeyfeale"; Smith Bros., "Grand Hotel;" and Dr. Wilson, "Albion House."

Drapers—The Emporium, Guneshi Lall & Co., drapers, cloth merchts. &c. *Partners*, Lalla Ram Kissen Dass and Balmookand. *Asst.*, Baij Nath.

Electrl. engr.—J. R. Craddock, A.I.E.E., "Delshangie."

Forwdg. agt. and supplier of ponies and rickshaws on hire—J. W. Lowrie.

House agt.—G. J. Welch.

Indian art & curio dealer—Imrie Schwaiger, "Albion House."

Munshi—M. N. Khurshid Mirza, Urdu, Persian and Pushtu tchr.; and Mir Munshi to H. E. the C.-in-C. in India.

Nurseryman, seedsman and fruit-grower—Hazelmere garden :—*Mang. propr.*, A. Parsons. *Assts.*, R. Parsons and A. A. Parsons.

Printing presses—"Simla Courier" Press :—*Propr.*, G. Townley.

HOTELS.

Corstorphan's :—*Propr.*, N. Corstorphan.

Hotel Cecil :—*Propr.*, R. Hotz. *Mangrss.*, Mrs. R. Hotz. *Steward*, H. Büchle. *House-kpr.*, Mr. Hampton.

Lowrie's :—*Prcpr.*, J. W. Lowrie

Lowrie's Rest Bungalow, Kuckerhutty :—*Mangrs.*, Miss Lowrie.

Longwood :—*Proprss.*, Mrs. C. E. Laurie. *Mangr.*, C. D. Scott.

"Grand :"—*Propr.*, Cav. F. Peliti. *Mangrs.*, F. Peliti, jr., and Cesare Prerna. *Asst.*, Murio Davico. *Chef de Cusine*, A. Davico. *House-kpr.*, Miss Hind.

"Elysium :"—*Proprs.*, Hoosain Bux & Co.

"Metropole :"—*Proprss.*, Mrs. C. K. Polacek. *Mangr.*, J. S. Campbell.

"Simla Central" :—*Propr.*, J. McGregor.

CLUB.

UNITED SERVICE CLUB, LD., SIMLA.

Established, 1866.

Members of the Supreme Council, full and half pay commsnd. officers of the Army and Navy, chaplains and members of the Covenanted Indian Civil Service, and retired officers from either of these services, are eligible as members. *Election*—By ballot. *Entrance fee*—Rs. 200, payable in four portions. *Subscription*—Rs. 12 per annum, when in India. Resdts., Rs. 12 monthly; non-resdts., Rs. 5 monthly. *Presdt.*, Surgn.-genl. Sir B. Franklin, K.C.I.E., I.M.S. *Hony. secy.*, Capt. A. B. Lindsey, 2nd Gur. *Asst. secy.*, Maj. J. Moorhead. *Steward*, J. Falletti.

RESIDENTS.

Abbeyfeale, Dr. H. P. Smtih.

Abbeyfeale Lodge (Mrs. Sullivan), O. C. Sullivan.

Abbeyfeale Cottage (Mrs. Sullivan), Lt. W. Walker, I.A.S., Mrs. & Miss Walker.

Abbotsford (J. C. Elston), Col. & Mrs. W. R. Birdwood.

Aberfoyle (Mrs. Sullivan), Maj. G. A. Cardew.

Aberfoyle Cottage (Mrs. Sullivan),——.

Abergeldie (Mrs. Tytler; agt., Bank of Upper India), Mr. & Mrs. F. Swynnerton.

Abergeldie Cottage (Mrs. Tytler; agt., Bank of Upper India), Mr. Corrigan.

Acacias, The (Mrs. E. De la Hey, & G. P. De la Hey,) Mr. & Mrs. T. H. Barton.

Ada Ville (A. J. Ruegg), A. J. & Mrs. Ruegg.

Airthrie (Dr. Gokul Chand), W. Leicester, H. V. & Mrs. Rees, G. P. & Mrs. Bateman and E. S. and Mrs. Earle.

Albert Lodge (Pooran Shah).——.

Albion House (J. Phelps; agt., H. R. Phelps), Phelps & Co., Imre Schwaiger, curio dealer; and C. P. Polacek, photghr.

Albion Cottage (J. Phelps; agt., H. R. Phelps,) I. G. Schwaiger.

Alderton (J. Elston), Lt.-col. and Mrs. F. H. Yate.

Alice Bower, Mahasu (E. C. Buck),——.

Alicemont (W. B. De Rozario; agt., H. H. Hay), E. B. & Mrs. Roderick and Mr. and Mrs. Cameron.

Allan Bank (G. T. Fillingham), H. J. & Mrs. Maynard and Miss Eppis.

Allenville (Hamilton & Co.), P. N. Denton.

Allie Cot (Punna Lall; agt.,——), W. & Mrs. Coyde.

Alloa Cottage (Col. Goad), Col. Goad.

Ambleside (Govt.; agt., Exe. Engr., 1st Provnl. Divn.), G. R. & Mrs. Ridge.

Ambrosia (Mrs. M. A. Cecil; agt.,——), Mrs. M. A. Cecil, E. A. and Mrs. D'Souza, J. A. and Mrs. D'Santos, J. M. Davis, and J. R. and Mrs. D'Souza.

Ambrosia Range,——.

Amir Lodge (Bibi Fatima), Mrs. J. Carbery.

Amscottie (Lt. B. Simpson; agt., Owner), Lt. & Mrs. B. Simpson and family,

Anna Cottage (Rana of Dhami), Lt. and Mrs. A. Edwards.

Anna View (R. Hotz), R. & Mrs. Hotz, Mrs. Townshend, A. Kaegi, Mrs. Hampton, P. Moraes and R. A. Higgs.

Annandale Cottage (Muncplty.), Capt. T. Donlea.

Annandale View (J. Elston; agt., Owner), Capt. and Mrs. Home and Mrs. Harrison.

Argyle House (G. T. Fillingham), G. T. Fillingham civil & mily. tailors; F. A. Ruck, Mr. & Mrs. Taylor and Walter Locke & Co.

Armadale (J. Elston; agt.,——), Bridgr.-genl. and Mrs. Steuart Beatson.

Armadale Cottage (J. Elston), Hon. J. Benton, C.I.E., Mrs. Benton & Miss Mayes.

Armsdell (Govt.), Office of Pte. Secy. to the Viceroy and J. Putnam, Persnl. Asst. to Pte. Secy. to the Viceroy.

Arthurville (T. S. Bean),——.

Arycliff (R. Gomes), upper flat :—Office of the Editor, "Imperial Gazetteer," lower flat :—Revd. J. Redman.

Athol Cottage (Mrs. T. Edwards), Mr. & Mrs. Taylor.

Auckland House (Miss Pratt; agt.,——), Misses Pratt, Milne, Robinson, Hodgkinson, L. Hodgkinson, Clark, Jones, Kemp, Toussaint, G. Toussaint, Perry and Jakeman.

Ava Lodge (Col. C. W. Park, A.-D.-C.),——.

Avondale,——.

Baghal House (Raja of Baghal State; agt., Lator Vakeel),—

Bairdville (W. E. Fleming), A. R. & Mrs. Tucker & Misses Tucker.

Bairdvile Lodge (J. H. W. Arathoon),——.

Balanholly (Mrs. J. Harford; agt., J. O. Reilly), Maj.-genl. D. Haig.

Balmoral (Mrs. Rutledge), T. and Mrs. Rutledge.

Bank Buildings (E. Clarke), H. B. and Mrs. Hall, E. Clarke, Ranken & Co., and the Punjab Banking Co.

Banton Cottage (H. H. the Raja of Sirmoor), F. R. Jones, Supdg. Engr., Sirmoor State.

Bantony (H. H. the Raja of Sirmoor,)—.

Barnes Court (Punjab Govt.), Sir C. M. Rivaz, Lt.-Govr. of the Punjab, and Lady Rivaz, Maj. Robertson, pte. secy., ; and Capt. Drummond, A.-D.-C.

Battsley (R. Gomes; agt., White & Co., The Mall),—

Bazar Mall, No. 6,——.

Bazar Mall, No. 7,——.

Bazar Mall, No. 10 (Boota Mull), Howgill Bros. & Co.) ——.

Bazar Mall, No. 11 (The Punjab Public & Religious Book Socy.), ——

Bazar Mall, No. 12 (——), F. Bliss & Co.,——.

Bazar Mall, No. 50 (Dr. Diwan Chand & Sons; agt., Lala Pirthi Chand), National Medl. Hall.

Digitized by Google

Bazar Mall, No. 60——.
Bazar Mall, No. 70 (——), Francis, Harrison, Hathaway & Co. and W. Edwardes.
Bazar Mall. No. 71 (E. Keventer ; agt., Owner), Mrs. A. Cock.
Bazar Mall, Nos. 85 & 86 (Rustomjee Saberjee), Alex. Coutts.
Bazar Mall, No. 93, ——.
Belleville (Koer Ranjore Singh of Nahan), T. W. Pyne.
Bellevue North and Tara Hall (The Nuns of the Order of Loretto), A bdg. schl. for young ladies.
Bellevue South (Estate of Mrs. Hoff ; agt., W. A. Shilstone), J. T. R. & Mrs. Stark.
Belmont (Chiraga Mull), ——.
Belvedere (Hosain Buksh & Co.), upper flat, Mirza Kazim Hosain.
Bemloe House (Mrs. Goad ; agt., W. J. Litster), Mr. & the Misses Stuart-Wilson and Mrs. G. E. Wilson.
Bemloe Villa (Mrs. Goad ; agt., W. J. Litster), J. and Mrs. O'Reilly and A. E. Cooper.
Bemloe Cottage, No. 1 (Mrs. Goad ; agt., W. J. Litster, Alliance Bank), E. Milner, Mrs. G. & Miss Milner.
Bemloe Cottage, No. 2,——.
Bemloe Cottage, No. 3 (Estate of late T. F. Goad ; agt., W. Litster),——.
Bemloe Cottage No. 4 (Mrs. Goad ; agt., W. Litster), W. & Mrs. Dollman, Miss Dollman, Mrs. McAllister and Miss McAllister.
Bemloe Cottage, No. 5,——.
Bemloe Cottage, No. 6 (Mrs. Goad ; agt., W. J. Litster), A. & Mrs. Brooks, H. Rennell and Miss Jennings.
Benmore (Punjab Govt. ; agt., Exe. Engr., Simla Provnl. Divn.), Offices of Chf. Inspr. of Explosives ; Dir.-Genl., Archæology, Judge-Advte.-Genl. ; Exe. Engr., Simla Extension Comte. ; Consltg. Architect with Govt. of India.
Benville (Mrs. E. Thomson), Capt. & Mrs. Ashmore, Mrs. E. Thomson & W. R. & Mrs. Sanderson.
Benville Cottage (Mrs. E. J. Thomson), A. B. E. & Mrs. Thomson.
Beverley (A. Bird),——.
Bhajji House (Rana of Bhajji ; agt.,——), W. V. & Mrs. Avery and family and W. & Mrs. Manuel and family.
Bilaspur Cottage (Raja of Bilaspur), A. R. & Mrs. Tucker.
Bishop Cotton Cottage (Trustees), C. & Mrs. Duggan and family.
Bishop Cotton Lodge (Trustees), Revd. H. M. & Miss Lewis.
Bishop Cotton Schl. (Trustees), A. H. Lee, B.A. ; A. Miller and W. Gaskell.
Black Rock, Mashobra (G. F. W. and N. W. Laurie),——
Blair Athol (——), G. H. & Mrs. Lemaistre.
Blarney (J. Roberts ; agt., ——), J. Roberts & Miss B. M. McLean.
Bleak House (W. Sanderson), E. W. & Mrs. Baker and F. E. D'Silva.
Blessington (Koer Runjore Singh of Nahan),——.
Blessington Lodge (Koer Runjore Singh of Nahan's agt., Lala Mansa Ram), F. N. Press, M. N. Press and Mr. & Mrs. Gillespie.
Blossom Villa (D. M. Lister), Mrs. A. Lister.
Bonnie Moon (Mrs. Tytler), Mr. & Mrs. Swynnerton, Misses Bolton, Koenig and Milligan and —— Rathsome.
Boswell Villa (Govt.), Mr. & Mrs. Büchner, bandmr. to H. E. the Viceroy.
Bothwell (Sheikh Shahabuddin ; agt., G. J. Welch), ——.
Bothwell Cottage (Mrs. Cockran ; agt.——),——.
Boundary, The (Har Narain), W. Maxwell, I.C.S.
Boville (Govt.), Sergt.-maj. Jos. Pattison, H. E. the Viceroy s Band.
Bower, The,——
Brancepeth (A. Hale), Mr. & Mrs. Crosbie and Mr. and Mrs. Peel.
Brentwood (Mrs. E. Binge), Owner.
Brewery Cottage (Messrs. Meakin & Co.), R. S. Stowell.
Brewery, New (Dyer & Co.), ——.
Brewery, Old, ——.
Bridge View (J. H. W. Arathoon), J. H. W. Arathoon.
Brightlands (Aliance Bank ; agt., G. J. Welch), Maj. C. R. M. Green & Mrs. Green.
Brighton (F. Otto), E. D'Costa and J. Eade.
Brighton Ville (F. Otto ; agt., C. O. Vernieux). *Upper flat :* W. Carey & family. *Lower flat :* J. C. Paul & family,—MacLeod & C. O. Vernieux.
Brockhurst (R. D. Murray ; agt., E. Von Goldstein), Col. & Mrs. Lyons Montgomery.
Brockhurst Lodge, Bt.-maj. and Mrs. J. M. Colvin, R.E., V.C.
Brooklyn (W. Robert), W. & Mrs. Robert.
Brunswick House (Misses Coutts ; agt.,——), the Misses Coutts and Cowmeadow & Co.
Brunswick Cottage (Misses Coutts ; agt.,——), ——.
Bryanston (E. F. Hudson ; agt., G. J. Welch), ——.
Buckingham House (——; agt., Munshi Fakhruddin), ——.
Burj, The (Viceregal Lodge), Maj. W. Molesworth, M.B., I.M.S.
Burj,——.
Burnside, ——.
Burlington House (Munshi Fakhruddin), A. & Mrs. Ziegler, confctnr.
Buttermere (Mrs. Albert; agt., A. Craddock), C. & Mrs. Hodgen.
Caerlaverock, (H. K. Horsfall), ——.
Cappard, ——.
Cariagnano Villa, Mashobra (Cav. F. Peliti),——.
Carlingford (——), ——.
Carlton Grove (C. H. Sampson; agt., P. T. L. Dodsworth), P. T. L. & Mrs. Dodsworth, G. & Mrs. Hodgen and H. St. Clair & Mrs. Fritas.
Carlton View (Govt.), A. H. & Mrs. Picachy and O. F. & Mrs. Martin.
Carton Cottage (Shibba Mal and Diwana Mal), Capt. and Mrs. Alves.
Carton House (Mrs. Mills), P. & Mrs. Fermie and Mrs. H. Tomlinson.
Castlebrook,——
Castle Grove, ——
Cedars, The (J. R. Williams), ——.
Cedar Lodge (J. R. Williams), Mr. & Mrs. Williams and family.
Central Hotel, ——.
Chadwick (G. W. Matthew ; agt., A. Parsons), Surgn.-genl. Sir Thomas Gallwey.
Chapslee (A. M. Ker), A. M. and Mrs. Ker.
Charlement (Chiraga Mull),——.
Charlston (Punjab Govt.), ——.
Charlston Hall (Punjab Govt.), C. Behari Narayan.
Charleville (Capt. H. J. Young), Maj. W. C. Walton.
Charles Ville, ——.
Cherriton (J. S. Johnstone ; agt., Owner), J. S. & Mrs. Johnstone.
Chillingham (Mrs. Birkeley), Owner.
Chor View Cottage, Kasumpti (G. & Mrs. Corstorphan), Owners.
Christ Church Cottage (Trustees, The Bishop & Archdeacon ; agt., chapln. of Simla)——
Christ Church Lodge (Trustees, The Bishop & Archdeacon ; agt., chapln. of Simla), Revd. & Mrs. E. J. Waslow.
Christ Ch. Schl. in Elysium Lodge (J. Webber), ——.
Clarefield (Govt.), H. V. & Mrs. Rees.
Clarendon (Mr. S. Cartland), Mr. & Mrs. Blaker and W. G. and Mrs. Hanrahan.
Clarendon Cottage (Mrs. S. Cartland), G. J. & Mrs. Artlett.
Clermont (Govt. ; agt.,——), Office of Inspr.-Genl. of Forests and Office of Inspr.-Genl., Civil Vety. Dept.
Cleveland (C. H. Sampson ; agt., Mr. Dodsworth),——
Cliff End (Miss Sanford; agt., G. Corstorphan),——.
Clock Tower (Karminthe & Sons, Kalka), Herbert Davies & Co.
Closebrook (W. Robert),——.
Closeburn (Maj. F. Rennick, 40th P. I., Owner.)

Digitized by Google

Closeburn (Mrs. S. M. Chalmers), R. & Mrs. Waller, sr.; and Allen and Mrs. Ray.
Cloverly (G. Townley), O. & Mrs. Wynne Cole.
Combermere House (T. Bliss), W. & Mrs. Cotton.
Comely Bank (Mrs. H. T. Smith), Revd. J. G. Gregson, Mrs. Gregson, Miss Gregson, Mrs. H. T. Smith and Miss Smith.
Comml. Buildings (A. S. Berriff), Alfred Berriff, draper; Evennett, Russ & Co., tailors; Alliance Commsn. Agency & Auction rooms; G. F. Kellner & Co., wine and spirit merchts; Arthur Emmer & Co.
Comml. Buildings, No. 1 (A. Berriff), Mr. & Mrs. Bradford, A. & Mrs. Berriff.
Comml. Buildings, No. 2 (A. Berriff), ——.
Comml. Buildings, No. 3 (A. Berriff), ——.
Comml. Buildings, No. 4 (A. Berriff), ——.
Comml. Buildings, No. 5 (A. Berriff), Evennett, Russ & Co.
Comml. Buildings, No. 6 (A. Berriff), G. F. Kellner & Co.
Connemara (A. E. Jones; agt., ——), Owner.
Constance Lodge (Munshi Mahomed Hussain), W. B. Carr, F. Channon, Mr. & Mrs. Eastment, C. A. & Mrs. Rodrigues and A. C. Wilson.
Constantia (Delhi & London Bk.), G. T. Walker, M.A., Metrlgl. Reptr., Govt. of India.
Convent of Jesus & Mary, Chota Chelsea (——), Revd. Mothers St. Clementine, St. Dorothy and St. Raphael.
Convent View, ——.
Cordell Cot, Jakko (Maj. Cordell), Miss Limond.
Cosy Nook (A. M. Ker), Owner.
Courteen Hall (Govt.), The Police guard for Viceregal Lodge and Det., G.-G.'s Body guard.
Court Hill (Muncpl. Comte.), Mr. and Mrs. Cook.
Court Hill Cottage (Muncpl. Comte.), F. C. Bright and K. C. Allum.
Crags, The (Col. A. R. D. Mackenzie), Col. A. R. D. and Mrs. Mackenzie, C.B.
Craig's Dhu (Govt.; agt., Exe. Engr., Simla), Hon'ble Sir A. T. & Lady Arundel, K.C.S.I., I.C.S.
Craig's Court (C. K. Polacek), C. K. & Mrs. Polacek and J. S. Campbell.
Craig's Ville (A. Craddock), Mrs. Cowmeadow.
Crampton Court (Govt.), Sergts. Kerr and Marshall.
Cranagh (Mrs. Chisholm; agt.——), Maj. & Mrs. R. C. O. Stuart, R.A.
Cranleigh Cottage (Mrs. James; agt.,——), ——.
Curzon House, ——.
Dahlia Cottage (Badri Dass; agt., Hurgulal Singh), Mily. Dept., Govt. of India.
Daisy Bank (Miss Bryan; agt., G. J. Welch), Misses Bryan, C. and Mrs. Swift and C. and Mrs. Hodgen.
Daisy Dell (Govt.), J. T. R. and Mrs. Stark.
Dale View (——; agt., N. C. Chowdhry), S. H. and Mrs. Dobson.
Dale View Cottage (Lutchman Singh), N. C. Chowdry.
Dalziel (R. Hotz; agt.,——), R. Hotz's Photo. Studio, R. Hotz, Punjab Music Warehouse, A. Kaegi and Y. W. C. A.
Dalziel House (Bank of Upper India, Ld.; agt., B. A. Weston), B. A. and Mrs. Weston.
Delhi Bank House (Delhi and London Bank, Ld.), The Bank, and W. C. and Mrs. Rose.
Delphine Lodge (Mr. A. Baldwin), A. and Mrs. Baldwin.
Delshangie (A. Craddock; agt., ——), A. & J. R. Craddock, A.I.E.E.
Delville (J. Webber; agt.,——), K. C. and Mrs. Baines.
Dhar View, ——.
Dhar Villa, ——.
Dholepur House, Jakko (Rana of Dholepur; agt., Shoshi Bhusan Banerjee), ——
Dingle, The (W. M. Saunders), W. M. and Mrs. Saunders and Miss Mabel Saunders.
Dingle Lodge (W. M. Saunders), ——.
Dixie (Mr. Higman), Mr. Higman.
Dorothy Cot (H. M. Marchant), Mrs. C. A. Peters.
Dove Cot (Lokenath & Co.), ——.
Dovedell (K.-S. Railway), ——.
Dove Ville (T. Miller), T. and Mrs. Miller.
Downdale (E. Dillon), H. Bolton.
Downdale Cottage C. G. W. deRhe Philipe), Mrs. Dillon.
Downdale Lodge (E. Dillon; agt., Owner), G. W. deRhe Philipe.
Dually Hall (T. English), Mr., Mrs. & Miss English.
Dullunder Cottage (Govt.), E. G. and Mrs. Roderick and S. A. & Mrs. Earle.
Dundanion (Col. J. Deane; agt., Alliance Bank), ——.
Dunloe (Mrs. Roberts), ——.
Durga Bary (Kour of Bhujj), upper flat: Mr. and Mrs. Linford; lower flat: E. M. and Mrs. Johnstone.
Dyerton (E. Dyer & Co.), J. H. McC. Rice.
Eagle Mount (Archbishop of Agra), His Grace the Archbishop of Agra, Very Revd. Fr. Pius Lyons, O.C.; and Very Revd. Fr. Angelo, O.C
Earlsfield (A. Whitbread), ——.
Easter Elchies, ——.
Edelweiss, Miss Cullen.
Eden Villa (Sardar Azim Khan), Mr. and Mrs. Rahan.
Eddleston (Mrs. Von Goldstein), ——.
Edgeworth (W. E. Fleming), Maj. and Mrs. Macnamara, I.M.S.
Edward Cottage (P. N. Ghosal), Dabi Din.
Eglantine (Buldeo Dass), Parmessur Roy, Kumud Chandra Mukerjee, Dwijendra Nath Mukerjee and others.
Eglantine (Lala Mul Raj), K. C. Mookerjee, D. N. Mookerjee, S. C. Lahiri, S. C. Dutt, P. C. Roy and A. P. Sircar.
Eglantine Cottage (Lala Mul Raj; agt., Lala Shadi Ram, M.A.), K. C. Mukerjee, D. N. Mukerjee & others.
Elfin Lodge (Mrs. E. deMonte), Mrs. E. deMonte and family.
Elgin Villa (R. Gomes), Mr. and Mrs. and Miss Morris, T. H. and Mrs. Brown, Mr. & Miss J. DeVine, Mrs. Beauchamp and E. Worcester.
Ellerslie (Punjab Govt.), Punjab Govt. offices.
Ellerslie Cottage (——; agt. G. J. Welch), M. J. and Mrs. Cogswell and Miss. Law.
Ellerslie Villa, C. Wright and Lt. Campbell.
Ellingham (Mrs. S. Goodall), K.-S. Ry. Co.
Ellerslim Villa, ——.
Elysium Lodge (Schl. property; agt., The Chaplin.), J. and Mrs. Webber and Miss K. Robinson.
Emma Cottage (J. S. Thorpe's estate), ——.
Emma Ville (J. M. Thorpe), J. M. Thorpe, T. R. Thorpe, F. A. Thorpe and the Misses Thorpe.
Emporium, The (Ramkishen Dass), Ganeshi Lall & Co.; top flat: Ganashi Lall and Sons.
Emville (Kewal Ram), ——.
Ensham (Sir David Barbour, K.C.S.I.; agt., G. J. Welch), Col. A. E. Sandbach, R.E., and Mrs. Sandbach.
Eric's Own (Mrs. Marsden), R. & Mrs. Humphreys.
Erin Villa (N. W. Bancroft, sr.; agt., A. Bartlett), ——.
Ernestor (Mrs. J. B. D'Silva), J. B. & Mrs. D'Silva, E. T. D'Silva and A. R. D'Silva.
Everest (Rana of Dholepur), ——.
Exchange, The (Cotton and Morris), F. Binge & F. & Mrs. Von Goldstein.
Fairdown, ——.
Fairholm (F. Wigley), Maj.-genl. and Mrs. E. De Brath.
Fairy Cottage, Kasumpti (Sham Lal & Son), J. A. Martin.
Fairy Villa (Govt.; agt. W. Litster), W. F. Kennedy and H. B. Prussia.
Falklands (Miss Lyons; agt., G. J. Welch), W. E. Browne.
Farnham Cottage (——; agt., Sydney Collins), ——.
Farnham Lodge (Mr. Pechey), —— Milne.
Fay Cottage (Gunga Ram and Ram Singh), A. C. Nundy, P. N. Sen and K. C. Roy.
Fay Lodge (Moulvi Abdul Guffur), D & Mrs. Cowasji.
Fay Villa (Gool Chand), ——.

Digitized by Google

Ferdans Manzil (Munshi Mahd, Azim Khan), Mahomed Sharif Khan, bar.-at-law; and the owner.
Fern Cottage (Bhollo Mull and Joti Mull), Mir Mohomed Khan.
Ferns Hollow (Alex. Hale; agt., G. J. Welch), Misses Alex. Hale, W. O. Hale, W. A. Allan, J. Cooper, W. Fitch and—Kenelly.
Fingask (Md. Azim Khan), Maj.-genl. Stratford Collins.
Fir Clump (Govt.; agt., Exe. Engr., Simla Provl. Divn.), W. E. & Mrs. Stark and W. Poole.
Fir Grove (Jakiruddin Khan Sahib), P. L. Barker I.C.S.
Fir Hill (Lt. Rennick; agt., G. J. Welch), C. & Mrs. Stewart-Wilson.
Firwood (T. H. Daly. Benares; agt., Mrs. Brinkworth). Miss Birrell.
Fitzlee Cottage (C. Corfe), Owner.
Flora Villa (Amrao Singh; agt., Bhaktwar Lall), P. K. & Mrs. Mitra.
Fontainebleau (Alliance Bank), Mrs. Pinkstone.
Fontainebleau Cottage (Alliance Bank),——.
Foreign Office (Govt.), F. Blaker, resdt. clk.
Forest Hill (J. Elston), J. Elston and Miss Elston.
Forest Hut (The Forest Dept.), Office of Punjab Forest Dept.
Forest Lodge (J. Elston; agt.,————), Revd and Mrs. J. H. Bateson.
Foswell (M. W. Fenton; agt.,——),——.
Fountain Cottage (Simla Muncplty.), J. W. and Mrs. Hedges.
Franklin Cottage (————), G. E. Curry, Mr., Mrs. & Miss Burgess.
Franklin Villa (Mrs. J. P. DeVine), Mrs. J. P. DeVine, Lieut. J. Lennox, Miss Lennox and W. Lennox.
Franklin House,——.
Gables,——.
Galway House (W. H. Swales), H. W. Orange, Coutts & Co., F. Swales, T. H. Swales.
Garden House, Jakko (Mrs. E. Stuart; agt.,——), ——.
Garden View,——.
Glaciers, The (J. A. Ten-Broeke; agt., Owner), J. A. & Mrs. Ten-Broeke.
Glanmire (Kunwar Ranjore Singh of Nahan; agt., Lala Panna Lall), Lady Victoria Carbery.
Glenarm (Mrs. Tytler), Mrs. Frizelle, —— Wallace, Misses Wallace, Col. and Mrs. Major, Mrs. Rowely, Miss Patterson and Mrs. Nelson.
Glen Cottage (————),——.
Glengary,——.
Glen Hogan (G. P. Bateman; agt., Owner), G. P. & Mrs. Bateman.
Glen Urquhart (H. Robertson),——.
Glenview, Jakko (agt., G. J. Welch), R. Watson & Misses Watson.
Glen View (Simla Muncplty.), Mrs. N. S. Harvey.
Gordon Lodge (C. G. Findlay),—.
Gordon Castle,——
Govt. Cottages (Govt.; agt.,— Asbury), J. & Mrs. Leather.
Grace Villa (A. Rutledge; agt., P. Manuel), A. Rutledge and family.
Grange Farm (Lewis Gordon), Mrs. Halkett Jackson, Miss Jackson and Mrs. L. Gordon.
Grange Villa,——.
Grant Lodge (J. Elston), Maj. & Mrs. M. Cowper.
Granville Lodge (Chundoo Lall),——.
Grassmere (E. S. Clarke), H. H. and Mrs. Risley, I.C.S., C.S.I., C.I.E.
Green View (K. Ranzore Singh; agt., Mansa Ram),——.
Grim Villa (A. Rutledge; agt., P. Rook),——.
Gurkha Padam Lodge (Padam Sing Gurkha), Padam Sing Gurkha.
Guyscote (Mrs. P. Baddeley), Mrs. P. Baddeley and Maj. A. J. and Mrs. Caruana, upper flat.
Hainhautt (Mrs. Sullivan), Maj. Maconchy.
Harry View—See *Constance Lodge*.
Harvington (Miss Pratt; agt.,————), H. E. Count Von Quadt.
Hawbuck Grange (Raja of Keonthal State), Mrs. L. Gordon and Mrs. H. Jackson.
Hawkesdale (C. H. West,; agt., ——), C. H. & Mrs. West and Miss Murphy.
Hawksford (Mrs. Biss), Mrs. & Miss Biss and Mrs. Lee.
Hawthorne Cottage (Govt.; agt.,——), H. E. the Viceroy's Dispy. and Sirdar Bahdr. Amir Baksh, sr. hosptl. asst.
Hawthorne Villa (Govt.), L. H. Clarke, asst.-surgn.
Hazelmere (A. Parsons), A. Parsons, R. Parsons and Misses Parsons.
Helene Lodge (Mrs. S. Goodall),——.
Herbert Ville (A. James), A. & Mrs. James and J. C. & Mrs. Paul.
Hermitage (W. B. Waters), W. B. & Mrs. Waters.
Hillock Head, Mashobra (A. Coutts; agt., ——), Alex. & Mrs. Coutts.
Hill View (Kunwar Singh of Nahan; agt., Lalla Panna Lall), Mr. & Mrs. Gillespie.
Himalayan Cottage (————), H. A. Walker.
Holcombe (E. C. Cotes), E. C. & Mrs. Cotes.
Holly Lodge (Col. G. F. Wilson, R.E.), Col. G. F. & Mrs. Wilson.
Holly Oak (Col. C. deC. Hamilton), Col. & Mrs. C. deC. Hamilton.
Holmcroft (Mrs. Mackay; agt., S. Collins).
Holme, The (Mrs. Chapman; agt., M. Parsons), ——.
Homedale, Mashobra (A. E. Jones; agt., ——), Owner.
Homestead (W. Mannel),——.
Honington, Mashobra (Genl. Sir E. H. H. Collen, G.C.I.E., C.B.), ——.
Hope Cottage (Govt. of India), T. & Mrs. Powell.
Hope Town (Govt. army hd.-qrs.), Sergt.-maj. J. P. McManus.
Horse Heath Cottage (Mrs. E. B. James),——.
Hughes Dell (Koer Runjore Singh; agt., Punna Lall), Mrs. Harrer and family.
Hughes Dell Cottage,——.
Hydevale (Mrs. Paul; agt., C. Wright), L. and Mrs. Robertson, I.C.S.
Ingledene (W. D'Rozario; agt., G. J. Welch),——.
Innes Own (Raja of Nabha; agt., Sirdar Narain Singh.
Innes Own Cottage (Raja of Nabha), T. and Mrs. Blake.
Inverarm (Govt.; agt.,——), Hon'ble Sir Edward Law, K.C.S.I.
Ivanhoe (J. Jordan),——.
Ivanhoe Cottage (J. Jordan), Mrs. J. Jordan.
Ivy Lodge (agt., G. J. Welch), Maj. & Mrs. Macnab, I.M.S.
Jessamine Villa (Johurry Mull), upper flat: Mr., Mrs. and Miss J. S. Fegredo.
Juba House (J. C. Saunders), J. C. and Mrs. Saunders.
Jubilee House (——), G. C. Browne.
Junga Raja's House (Raja Bejoy Sen of Keonthal State), Mrs. H. Gordon.
Jutogh View (B. P. Singh; agt.,————), B. P. & Mrs. Singh.
Kapurthala House (H. H. the Maharaja of Kapurthala), Lala Trilochan Das.
Katchery (Govt.), P. L. Chander Lal.
Kelston (H. S. Harington), Mr. & Mrs. Harington and Misses Harington.
Kelston Cottage (H. S. Harington),————.
Kelvin Grove (Alliance Bank of Simla, Ld.), W. D. & Mrs. Henry and Miss Henry.
Kendall Lodge (Mrs. Mackay), Mr., Mrs. and Misses Dallas.
Kenilworth (W. E. Fleming), W. E. and Mrs. Fleming.
Kenilworth, Mashobra (Col. A. R. D. Mackenzie), Col. & Mrs. A. R. D. Mackenzie.
Kennedy Cottage (Shiba and Diwana Mall), Maj. J. T. and Mrs. W. Leslie, M.B., I.M.S.
Kennedy House (Govt. of India; agt., Exe. Engr., Simla Provnl. divn.), Dir.-Genl. of Educn. in India; Pub. Branch of Legis. dept.; Thagi and Dakaiti dept.; Criminal Investgn. dept.
Kennedy Lodge (Govt.), S. Eardley Wilmot and F. G. Forests.

Digitized by Google

Kensington Hall (Raja of Nalagurh ; agt., Laturia Ramwakil), ——.
Khud Cottage (D. E. McCracken ; agt., ————), Owner.
Kilmontague, Mashobra (————),——.
Kirston Hall (Mr. Von Goldstein), Capt. F. C. Nicolas.
Knockdrin (Faridkot State ; agt., L. Chuhar Ram), ——.
Knollswood (Lt.-col. Beatson ; agt., White & Co.), Maj.-genl. H. W. & Mrs. Duperier.
Knollswood Villa (G. Fillingham ; agt., Owner), Maj. & Mrs. Muspratt-Williams and Mrs. Kennedy.
Koti Raja's House (Rana of Koti),———.
Kuthar House, Elysium Hill (Raja of Kuthar), C. F. & Mrs. Hanning and J. Arratoon.
Lilly Cottage (D. Banerjee), D. Banerjee, J. & N. D. Banerjee.
Lincoln House (Hazuri Mull), G. R. Parker & Co., tailors and outfitters.
London House (A. Craddock ; agt., Owner),———.
Longacre (J. H. Rivett & Sons), E. G. & Mrs. Rivett and W. Webster.
Long View (J. Elston ; agt., ——), Maj. & Mrs. J. K. Tod.
Longwood Hotel (Mrs. C. E. Lawrie), Mrs. C. E. Lawrie and C. D. Scott.
Lowrie's Hotel (J. W. Lowrie),——.
Lyndhurst (Patterson Estate), Mrs. Powis, Capt. H. Morrison and V. & Mrs. Stewart.
Maidstone Lodge (Mrs. M. A. McGregor), R. P. D. & Mrs. Burbridge and Miss Dunsterville.
Maisonett, Mashobra (Maj.-genl. A. S. Hunter ; agt. G. J. Welch),———.
Manor, The (Kanwar Sir Harnam Singh, Ahluwalia, K.C.I.E.), Kanwar Sir Harnam Singh, Ahluwalia, K.C.I.E., Rani, Lady Harnam Singh and Kanwar Ram.
Manse, The (Union Ch. Trustees), Revd. A. M. Maclean, B.D.
Mansfield Lodge (J. Elston ; agt.,——), Maj.-genl. C. H. Scott, C.B., R.A.
Marie Villa (Raja Dhawi ; agt., Ram Singh), Peerbuksh, B.L.
Marlbank (—— ; agt., Alliance Bank), W. E. Buchanan.
Marley Villa (——; agt., W. Litster), I. C. Thomas.
Mar Lodge, Kasumpti (T. E. G. Cooper), W. Mayes.
Marsden Grange Cottage (Mrs. Marsden), G. K. & Mrs. Parker.
Marsden Grange (Mrs. Marsden),———.
Mary Lodge (Choto Lall and Bunan Lall),——.
Mashobra House (L. W. Lawrie),——.
Matthew Ville (Govt.), Capt. W. Breakey.
Maudieville (C. W. Caston), C. W. & Mrs. Caston.
Mayo Schl. & Orphge. (Mayo Schl. Comte. ; agt., Hony. Secy., M. S. C.), Mrs. Wilkinson & Misses Beake, Edwards, Smith & Muir.
Mayville (J. C. Connell), J. C. & Mrs. Connell and family.
May Villa (B. E. French ; agt., ——), B. E. French and W. P. French.
Mayfield (————), ————.
Melbourn (J. R. Pitcher), J. R. & Mrs. Pitcher, C. W. Emmer, F. Emmer, Miss C. Z. Emmer and Miss E. Emmer.
Melbourn Villa (P. A. Tanner), P. A. and Mrs. Tanner.
Melrose Cottage (Mrs. Lechel),——.
Melrose (Simla Volr.), Simla Volr. Club, A. H. Morris.
Melville Cottage (Revd. J. Smith), H. & Mrs. Wood.
Melville Lodge (Mrs. Smith), M. Cockburn and C. Clinton.
Merlin Lodge (J. Elston), A. W. Shepherd and G. H. & Mrs. Cockman.
Merlin Park (J. A. Stowell ; agt.,——), J. A. Stowell and family.
Middlelands (Royal Army Temperance Assocn.), F. L. Shearman.
Milkington (Revd. Fr. Callistus), Maj. & Mrs. W. D. Thomson.
Monastery (J. Elston), T. J. Kenne y, C.S.
Mosefield Grange (——), ——.
Morvin (——), W. Mackinnon.
Mountain Home (R. Haegert), ——.
Mount Pleasant (J. Elston ; agt., Owner), Col. J. S. E. Western.
Mount Stewart (J. Moyle-Stewart ; agt.,——), F. & Mrs. Moyle-Stewart.
Municipal Bd. Schl. (————), ——.
Municipal Offices (————), ——.
Murrayfield (Moravian Mission).
Myrtle Villa (W. A. Bellamy), W. A. and Mrs. Bellamy & family.
Mythe, The (Col. G. Leslie), Maj.-genl. Hon'ble Sir Edmond Roche Elles.
Nashvilla (Chiraga Mull ; agt.,——), R. C. & Mrs. Vernal & family and Mrs. G. W. Rayner.
National Medl. Hall, The (Lala Diwan Chand & Sons ; agt., ——), Owners.
Ness Villa (G. T. Fillingham ; agt., Owner), Maj. Tandy, R.E.
Nest, The (Mrs. Marsden), H. J. and Mrs. Marsden and Miss Marsden.
Nette Ville (W. Bwye), W. & Mrs. Bwye.
New Brewery (E. Dyer & Co.), Factory.
Newlands (H. H. The Maharajah of Kapurthala), Lala Trilochan Dass.
Newton Ville (T. J. Fern), T. J. & Mrs. Fern.
Newstead (J. Elston), ———.
Newlands (——), ——.
North Bank (E. J. Buck), E. J. & Mrs. Buck.
North Field (W. J. Brinkworth).
Northbrook Terrace No. 1 (G. Corstorphan), "Simla Times" Press.
Northbrook Terrace No. 2 (Whiteaway, Laidlaw & Co.), Whiteaway, Laidlaw & Co.
Northbrook Terrace, No. 3 (W. Lobo). ———.
Northbrook Terrace, No. 4 (Framjee & Co.).
Northbrook Terrace, No. 5 (Md. Azim Khan ; agt., ——),——.
Northbrook Terrace, No. 6 (Mirza Mahhoob),——.
Northbrook Terrace, No. 7 (Framji & Co.), Owners.
North View (Govt.), E. Pell, V. Hughes, H. Greene, D. Osborne, A. J. Westrap, W. Barnett, W. Corbitt, L. Stewart, W. Francis, C. Johnson, T. P. Johnson, O. Halliday, J. McInnes, A. Everett, J. Dawson, L. Nagle, C. Stephens and J. Michael.
North View (Govt.). Mr. & Mrs, Bunyan, Mr. & Mrs. Todd, Mr., Mrs. & Miss Johnson, Mr. & Mrs. Page and Mr. & Mrs. Perry.
North View Cottage (Govt.), H. Dean, W. G. Bunyan, F. Fox, J. F. Barnes, M. Clements, C Camira and W. Reynolds.
North Wood (Corstorphan's Hotel), ——.
Norwood (Mr. Nicholson), Col. H. and Mrs. Gray, C.S.I., & Capt. J. S. Rivett-Carnac.
Nund Lodge (Jewan Singh), H. Sanyal.
Oakdene (Mrs. B. Bryan ; agt. G. Corstorphan),—. Mr. & Mrs. A. Coutts.
Oakleigh (Mrs. Von Goldstein ; agt.,——), Mrs. Von Goldstein.
Oakley (Bhutta Mull), Mrs. Burton Jones and E. C. & Mrs. Swaries.
Oak Lodge (T. W. Babonau ; agt., Delhi Bank), Mr. & Mrs. Heysham, A. H. & Mrs. Wilsone.
Oakover (Maharaja of Patiala ; agt., Patiala Vakil), Hon'ble Sir C. L. Tupper, C.S.I., K.C.I.E.
Oak Villa (Lokenath & Co.), S. & Mrs. Bird & Mr. & Miss Davis.
Oak Villa Cottage (Lokenath & Co.), ——.
Oakville (Lokenath & Co.), Lower flat : T. & Mrs. Lloyd. H. & Mrs. Rogers, Mrs. H. Stewart.
Oakwood (E. O. Wilsey), E. O. and Mrs. Wilsey, A. G. Hein, C. T. Knowles, F. Hoffmann and H. & Mrs. Hein.
Oakwood Place (T. Bean), ———.
Oakwood Villa (Maj. C. Cordell), Maj., Mrs. and Miss Cordell.
Oatlands (D. McGregor ; agt., Mrs. M. A. McGregor), ———.
Observatory Cottage (Govt.), Percy & Mrs. Lampard.
Observatory House (Govt.), J. O. Miller, C.S.I.
Octagon (Framjee & Co.), ———.

Digitized by Google

Octagon Lodge (F. H. Framjee; agt., ——), Mr. & Mrs. Lavelle and M. & Mrs. Cockburn.
Old Brewery (Meakin & Co.), The Mangr.
Olmutz Villa (Mrs. Butler), A. R. and Mrs. Tucker, T. A. and Mrs. Duffy & Miss Butler.
Omesh Cottage (Umesh Chandra Sirkale; agt., Ray & Co.), P. C. Sen Gupta & A. T. Mukerjee.
Omkar Lodge (Har Narayan), Upper flat; Lt. A. Barton.
O'Neal Lodge (Basant Lall; agt., Bishen Das), Opendro Nath Chatterjee and Tarak Chander Bose.
O'Neal Cottage (Basant Lall; agt., Bishen Das), Opendro NathBose, Basant Lall and Bishen Dass.
Otterbourne (D. C. Johnstone), ——.
Otter Ville (——.; agt., B. Ingram), B. Ingram.
Paragon Cottage (Mrs. Edwards; agt.,——), J. M. & Mrs. Dalton and family.
Pari Mahal (Sirdar Kishen Singh; agt., G. J. Welch), ——.
Park, The (Col. E. S. Chanter, V.D.), ——.
Patana Cottage (——), A. H. Lee.
Peak, The, Mashobra (J. H. W. Arathoon), J. H. W. Arathoon.
Penrose Hall (Mrs. Stewart; agt. Stanley & Co.), ——.
Percy Ville (Govt.), H. & Mrs. Buckley.
Peterhoff (Govt.), L. W. & Mrs. Dane, C.S.I., I.C.S. Dane.
Petersfield (G. Townley; agt., F. Von Goldstein), H. A. Stuart, I.C.S.
Pilsyate House (Ashmo Shibi), A. J. & Mrs. Bloodworth, W. Mack and—Johnson.
Pine Cottage (E. Lee French), Col. F. Leigh, V.D.
Pine Cottage (Govt.), ——.
Pine House (L. French), ——.
Pine Lodge (E. Lee French), Owner.
Plan Cottage, E. I. (Govt.), F. E. & Mrs. Teasdale, Miss Teasdale and J. B. Jones.
Pleasant View (Abdul Kader), N. N. Day.
Post Office Building (Govt.), The Postmr, A. D. Appleby.
Prairie Cottage (Sorabjee G. H. Marchant Bomanjee Lalla), ——.
Prairie Lodge (Gobind Laloo & Co.), ——.
Primrose Cottage (Moulvi Syed Abdulla), H. R. and Mrs. D'Mello and Mrs. H. V. D'Cruze.
Priory, The (J. Elston), ——.
Prospect Cottage (K. D. Banerjee; agt., J. W. Fairley), J. W. & Mrs. Fairley, J. H. B. Fairley, Miss H. F. Fairley and K. W. Barrie.
Prospect Lodge (S. P. G. Missn., Delhi; agt.,——), ——.
P. W. D. Sectt. Buildings (Govt.), P. W. Sectt. and office of Acct.-Genl., P. W. D.
Quarvy (Patterson Estate), A. and Mrs. Stapleton, Mrs. Davies, Mr. & Mrs. Gomes and Mr. & Mrs Gruendoza.
Raby Lodge (J. Elston), ——.
Race View (—— ; agt., G. J. Welch), Capt. T. G. Peacocke, A.V.D.; and W. S. Marris, I.C.S.
Rahat Mahal, Mashobra (T. Bliss; agt., Owner), ——.
Rahim Cottage (——), ——.
Range View (——), ——.
Ravensdale (—— ; agt., G. J. Welch), J. H. & Mrs. Marshall.
Ravenswood (H. H. the Maharaja of Faridkote; agt., Shahbaz Khan).
Regent House (Cav. F. Peliti), Watts & Co., L. Richard & Co., Thacker, Spink & Co., and Cav. F. Peliti.
Retreat, The (Govt. of India), the Hon. Sir Denzil C. J. Ibbetson, K.C.S.I.; Lady and Miss Ibbetson.
Rhododendron House (H. H. The Maharaja of Jhind; agt., Surat Ram), ——.
Richmond Villa (——), Herr E. Walther.
Ripon House (The Ripon Hospital; agt., Simla Muncp.ty.), Office of the Dir., Ethnography in India; and B. A. Gupte, F.Z.E.
Ripon Place (Agra Missn.), Very Revd. Fr. Callistus and Revd. Fr. Bernardine.
Ripon Hospital (Govt.), ——.
River View (Patterson Estate), Mrs. Tilden's bdg. estabt.
River View Cottage (Patterson Estate; agt., M. Hall), W. F. and Mrs. D'Abreu.
Rob Roy (T. Miller; agt., ——), ——.
Rockcliff Cottage (Mrs. MacGregor), G. J. Welch.
Rock House (Mrs. White; agt., Mr. Darton), Mrs. & Miss Harrison and Simla House Schl., Upper flat.
Rockwood (Col. G. F. Wilson, R.E.), Capt. W. A. Stockes, R.E.
Rookery, The (Hussein Buksh), R. A. Gamble, I.C.S.
Rooksley (Mrs. H. Smith; agt.,——), T. W. Payne.
Rook's Nest (Hussain Baksh & Co.; agts., Hussain Baksh & Co.), J. J. McCann.
Rook Villa (Mrs. Harfords; agt., E.B. French), ——,
Rookville Cottage (J. Harford; agt., G. J. Welch, G. and Mrs. Welch.
Rookwood (H. H. The Maharaja of Patiala; agt., ——), Maj.-genl., Mrs. & Miss Beresford-Lovett.
Roop Singh's House (Dhanbir Lama; agt., B. Devi Singh), Lutchman Singh, Pirtam Singh, Chhutter Singh, Raghoonath Singh, Utter Singh, Mingal Singh, Pooran Singh, Madun Singh, Sabul Singh, and Hamir Singh.
Rose Cottage, No. 1 (Omrah Singh; agt., Bakhtanno Lal Sinha), Mr. & Mrs. Reed, Mr. J. Reed and N. D. Thornton.
Rose Cottage, No. 2 (——), ——.
Rose Cottage, No. 3 (——), ——.
Rose Cottage Cart Rd. (——), ——.
Rose Cottage, (Mrs. MacKertich; agt., Maj. McDermott), Maj. J. & Mrs. and Miss McDermott.
Rose Villa (Moulvi Abdool Guffoor; agt.,——), H. H. & Mrs. Greenway.
Rothney Castle (A. O. Hume; agt., A. Parsons), E. N. and Mrs. Baker, C.S.I.
Rothney Cottage (J. H. Rivett), Owner.
Rydal Mount (Mrs. Stewart; agt., Stanley & Co.), F. & Mrs. Stewart and G. Stewart.
Samton (Mr. Gomes), Khan Bahdr. A. R. and Mrs. Hakim.
Samton Villa (Guppa Mull), A. K. & Mrs. Sirkar and family.
Sandringham (Vakil Davi Ram; agt.,——), ——.
Sanjouli View (Rana of Koti), E. F. & Mrs. Augustin.
Seymour Cottage (J. N. Ghosal; agt., J. N. Ghosal).
Shah Cottage, ——.
Shamrock Bank (G. W. Marshall), W. Hawkins.
Sherwood, Mashobra (A. M. Ker), A. M. and Mrs. Ker.
Sherwood (Simla), T. E. G. Cooper.
Sherfield (Mrs. Chisholm), Mrs. & Miss Chisholm.
Shrubbery (Hon. Madan Gopal, Rai Bahdr.) R. Chicheley Plowden.
Simla View (Mrs. Heron), Mrs. Heron.
Skipton Cottage (Mrs. A. Ball), ——.
Skipton Lodge (Revd. J. G. Potter), Revd. J. G. Potter.
Skipton Villa (Patiala State; agt., Contlr. Patiala State), R. J. & Mrs. Leslie, J. C. R. & Mrs. Leslie, R. G. R. Leslie & A. R. Leslie.
Snowdon (Govt.), H. E. Genl. Viscount Kitchener, G.C.B., G.C.M.G., R.E., Comdr.-in-Chief; Col. H. I. W. Hamilton, D.S.O., A.D.C.; Maj. F. A. Maxwell, V.C., D.S.O.; and Capt. V. Brooke, D.S.O.
Snow View (N. W. Bancroft; agt., A. H. Bartlett), Mrs. J. Bancroft, J. G. F. & Mrs. Fressanges, and A. H. & Mrs. Bartlett.
Snow View Cottage (N. W. Bancroft; agt., A. H. Bartlett), C. D. Nyss.
Somerlied, Kasumpti (Miss Michell; agt., A. Craddock), C. Michell, Miss Michell and Miss Jefferies.
Sophia Villa (C. F. Findlay), *Lower Floor*: P. A. & Mrs. Collins and Mr. & Mrs. Villiers; *Upper Floor*: C. F. & Mrs. Findlay.
Southgate (A. Berriff), A. & Mrs. Berriff.
Southwood (J. Elston), Maj. & Mrs. H. T. Kenny.
Southwark House (J. Montieth & Co.), ——.
Sperrin Cottage (Mrs. M. Mauger; agt., Mr. W. A. Shilstone), ——.
Sperrin Villa (Mrs. Biss), Mrs. and Misses Biss.

Digitized by Google

Springfield (Mrs. Bruere), R. M. Slane.
Spur Cottage (Ripon Hosptl. Estate), Ganpat Rai.
Squire's Hall (Govt.).
Stanley Cottage (——; agt., J. D. Seyers),——.
Stanley Lodge (S. Smith), J. S. & Mrs. Salt, M. L. O'Dea, Mrs. F. Fox, Mrs. Barker and Mr. & Mrs. Lynch.
St. Alban's (W. E. K. Sanderson), A. H. & Mrs. Wilson, Mrs. MacIver & Mrs. G. Watson.
St. Bernard's (W. Saunders; agt., Owner), Revd. and Mrs. A. K. Moore, Mrs. H. J. Marcodye.
St. Leonard's (Mrs. W. J. Baldwin), Parke, Davis & Co., chemists, etc., Norman S. Rudolf, genl. agt. in India.
St. Mark's (Y. M. C. A.), P. Banerjee, C. Matthews, C. Ross, W. H. Schofield, W. H. Binge, B. R. Barber and Madam Wiggins.
St. Mary's (Govt.; agt., Exe. Engr., Simla Divn.), C. H. Martin and P. P. Hypher.
Starling Cottage (G. H. D. Walker, C.I.E.); agt., Munshi Fakr-ud-din),——.
Station Library (——; agt., Owner), W. L. Dallas, hony. secy.; and Miss M. Bryan, librn.
Stirling Castle (Maj.-genl. A. S. Hunter), Maj.-genl. and Mrs. A. S. Hunter.
Stoke Cottage (Mrs. Goad), Capt. Rennick.
Stoke Lodge (Mrs. Goad; agt., W. J. Litster),——.
Stoks Place (Mrs. Goad; agt., W. Litster), C. L. Dundas, I.C.S.
Strathmore (J. H. Quilter), *Upper flat:* J. H. & Mrs. Quilter and W. Quilter. *Lower flat:* Capt. and Mrs. Halloran and family.
Strawberry Hill (T. Salvador Bean; agt., W. J. Litster). Count Albert Von Quadt Wykradt, Isny and Countess Quadt.
Studio, The, (H. C. Sparke, Traffic. supdt., K.-S. Ry.; Mr. Duncan, Loco. f'man; Sayed Kashim Shah, dist. engr., & others.
Summer Hill (Koer Sir Harnam Singh, K.C.I.E., of Kapurthala), ——.
Summer Seat (Mr. Clowsley; agt., F. L. Shearmes), H. C. & Mrs. O'Brien.
Summer Seat Cottage,——.
Sunny Bank Cottage (——)—A. S. Davies, S. C. Davies and Misses E. L. & M. E. Davies.
Sunny Side (Govt.), Govt. employees.
Sylvan Hall (Hussein Bux & Co.; agt., Shariff Hussein), B. G. & Mrs. Wallis & Miss Wallis.
Talbot House—Bourne and Shepherd.
Tara Hall (The Loretto Community), Bdg. Schl. for young ladies.
Tara Cottage,——.
Tara View, Kasumpti (Miss Michell; agt., A. Craddock), Pt. Damodar Prosad and Raja Prithipal Singh.
Telegraph Building (Govt.), *See* Tel. Dept.
Tendrils, See Hotel Cecil.
Tenilba (Mrs. G. P. Paul), Mrs. Blewit & Mrs. Ross.
Thistle Bank (E. Weston; agt., B. Weston), *Upper flat*: ——. *Lower flat*: R. H. and Mrs. Dracup and R. C. and Mrs. Scott.
Thorncliff, ——.
Torrentium (J. Bean), Lt.-col. and Mrs. Morgan.
Torrentium Cottage (H. C. Bean; agt.,——).
Torrentium Villa (T. J. Bean; agt.,——), Capt. & Mrs. A. S. Hamilton.
Toryne (——), R. N. & Mrs. Burn & Miss Burn.
Town Hall (Muncplty.), Stn. Libry., Gaiety Theatre, Muncpl. Office, and Masonic Lodge.
Townsend (E. DuCane Smythe; agt., Alliance Bank), Lt.-col. and Miss Davies.
Trixie Cot. (Govt.), A. D. & Mrs. Martin and Miss Martin.
United Service Club (U. S. Club; agt.,——), Members.
Union Church (——), Revd. M. A. MacLean.
Vakil Khana (——), Lala Shanker Dayal.
Valentine (Mr. Dorton; agt.,——), Miss Hobbs.
Valentine's Cottage (Mr. Dorton), L. O'Campbell.
Varadi Ashmani (Dwarka Dass; agt., Ram Chandra),——.
Viceregal Lodge (Govt.), H. E. the Viceroy.
Victoria Cottage (Mrs. Goad; agt., H. Litster), Maj. A. H. Bingley.
Victoria Farm (Madame V. Mondoyan), Owner.
Victoria Place (E. Dyer; agt.,——), Mrs. Dyer and—Capper.
Villa Edelweiss,——.
Villa Marguerite,——.
Villette (J. L. W. Walker),——.
Vincent House (G. A. Stack; agt., J. Wood),——.
Vinora,——.
Violet Cottage (Moulvi Abdul Guffur; agt.,——), C. & Mrs. Dessa, B. M. Dessa, S. F. Santos and J. A. Fernandez.
Violet Hill Cottage,——.
Violet Hill (Mrs. E. B. James), Owner, Maj. Knight.
Walsingham (Genl. Tytler; G. J. Welch).
Walker Hospital (*Lady supdt.*, Miss F. S. Fawcett, *House Surgn.*, Asst. Surgn. R. H. Glass, I.S.M.D.).
Walterley,——.
Walterton (W. De Rozario; agt., G. J. Welch),——.
Waverley (Maj. J. Moorhead, R.E.; agt.,——), Maj., Mrs. & Miss Moorhead.
West End Hotel (Govt.; agt.,——), H. E. the Viceroy's Band.
West End Stores (Framjee & Co.), H. M., D. H. M., & M. H. M. Framjee, E. Green, N. M. Moonshee and Framjee & Co.
Westfield (M. E. Parmer),——.
West Lynne (Lala Loke Nath), A. Ruegg, W. Kelly, Mrs. E. Britts and Mrs. Bwye.
West Lynne Cottage,——.
Westonbert (T. Bean), A. R. Jacobson.
Wheatfield (H. H. the Maharaja of Durbhanga; agt., G. Corstorphan),——.
Wheatfield Cottage (Govt.), J. S. E. Lumsden, J. S. & Mrs. Reaburne and J. S. & Mrs. Fegredo.
Wild Flower Hall (Mahasu) (Mrs. Von Goldstein), H. E. Viscount Kitchener, Comdr.-in-Chf. in India.
Willie Park (Govt.; agt.,——), Press Estabt. of the Pvte. Secy. to the Viceroy.
Willow Bank Cottage (——), W. C. & Mrs. Mandy.
Willow Bank Range (A. Craddock),——.
Willows (Lala Lokenath; agt., G. J. Welch), A. & Mrs. Morris, Miss E. Morris, Mrs. M. Hall, F. Hall, Mrs. Rogers, H. Rogers, and Miss M. Rogers.
Willows Cottage (Lokenath; agt., G. J. Welch), H. C. & Mrs. Atkinson.
Windermere (Govt.), Col. Sardar Md. Ismail Khan, Afghan Representaive with the Govt. of India.
Windcliff, (——), Hon'ble H. Erle Richards.
Windsor Castle (Maharaja of Kashmir),——.
Winscottie (Mrs. M. A. Minck), H. A. Casson, I.C.S.
Winscottie Cottage,——.
Winterfield (Govt.), Office of Exe. Engr., Simla Provnl. Divn.
Woodall Cottage (Miss Parker), Revd. S. Papprill.
Woodbine Lodge (J. A. Ten-Broeke; agt., Owner), Lt.-col. H. S. and Mrs. McGill, R.A.M.C.
Woodfield (Mrs. E. C. Laurence), E. & Mrs. O'Brien Smith and S. A. Griffith.
Woodlands (Bank of Upper India),——.
Woodstock (G. O'Gorman),——.
Woolville (J. Walker),——.
Wren's Nest (Moti Ram), Shib Dutt, Partop Singh and Jit Singh.
Wyndham (W. E. Parmer), W. E. & Mrs. Parmer and family.
Yarrow Villa (S. Collins), S. and Mrs. Collins and E. O'Brien Smith.
Yarrows, The (T. H. Rendell, agt. ——), H. H. Maharani of Cooch Behar.
Yates Cottage (W. E. Fleming), Dr. & Mrs. H. P. Smith.
Yates Place (W. E. Fleming), Sidney & Mrs. Preston.
Yengherries (Mrs. J. C. Paul),——.
Y. W. C. A. Holiday Home,——.

Digitized by Google

BASSAHIR STATE.

Ruler:—H. H. Raja Shumsher Singh, Sahib Bahdr.

Kunwar:—H. H. Kunwar Padam Singh.

STATE OFFICERS.

Chf. wazir, L. Mangat Ram. *Pte. secy.*, Tika Ram. *Supdt., Press*, M. Karmbaksh. *Tehsldrs.*, Negi Devi Saran, Rampur; Negi Bhagat Ram, Rohru; and Negi Jitbar, Chini.

State Attendants—Wazirs, Rama Nand, Shama Nand and Bijya Nand.
P. W. D.—Sham Sukh Daroga.
Jail—*Supdt.*, Thakur Dass.
Edcnl.—*Hd. mr.*, Jainab-ud-din. *2nd mr.*, Hira Lal.
Hospl. Asst.—Kirpa Ram.

SINGBHUM—Bengal.

A District in the Chota Nagpur Division, under the Lieutenant-Governor of Bengal, lying between Lat. 21° 59′ and 22° 53′; Long. 85° 7′ and 86° 56′. Bounded on the North by the Districts of Ranchi and Manbhum; on the East by Midnapur; on the South by the Tributary States of Orissa; and on the West by Ranchi and the Tributary States of Chota Nagpur. Area, 3,753 miles. Population, 5,453,775. Languages spoken:—Bengali, Uria, Hindi, Ho, Uraon, Sonthali and Mundari.

Sudder Station:—Chaibassa, 184 *miles from Calcutta.*

JUDICIAL AND REVENUE OFFICERS.

Depy. commsr.—
A. W. Watson, B.A. (Camb.), I.C.S., offg. 1,166
Sub-judge, Mohim Chandra Sircar, L.L. ... 400
Depy. magtes. and depy. collrs., J. S. Mackay, 250; C. W. E. Connolly, 250; and Parames Prossano Roy, 200.
Sub-depy. magte., Lachmi Misser.
Munsiff, Sasibhusan Sen, 400.
Hony. magtes., Revd. W. L. Daud Singh, Joseph Captain Manki, Moheshar Singh Deo and Raja Narpat Singh. *Chaibassa Regular bench*, David Captain Manki, Dulu Manki, Sadhu Manki and Debra Manki.

MEDICAL.

Civil surgn., Asst.-surgn. M. E. Mung avin, I.S.M.D., 425. *Civil hosptl. assts.*, Gopal C. Ghosh, and three others. *Dist. inspr. of vaccn.*, Abinash Chunder Burman. *Sub-insprs.*, Provakar Mukerjee and others. *Hd. clk.*, Ezekiel Madhu.

POLICE.

Offg. dist. supdt., A. O. Johnstone, 500. *Inspr.*, Prayag Narain Singh.

PUBLIC WORKS.

Local—*Dist. engr.*, Asutosh Dass Gupta, B.E., 120, offg. *Assts.*, One sub-ovsr. and two clks.

FORESTS.

Depy. consvr., J. W. A. Grieve, 550. *Extra asst. consvr.*, Guru Das Chatterjee, 300. *Hd. clk.*, Hem Chandra Sen. *Rangers*, Tarak Brahmo Biswas, 125; W. Breaky and two others.

ECCLESIASTICAL.

Ch. of Eng. S. P. G. Missn.—*Missnrs.*, Revd. V. Logsdail. *Assts.*, Revds. W. L. D. Singh and A. Bodra.
Ger. Luthn. Missn.—*Missnr. in chge.*, Revd. E. Wueste. *Asst. do.*, Revd. P. Gerhard.
R. C. Missn.—*Missnrs.*, Revd. Fr. A. De la Croix, S.J., Chaibassa.

EDUCATIONAL.

Depy. inspr. of schls., Mati Lall Dutta. *Assts.*, Tarak Ram Dubey, Suresh Chandra Sarkar and wo others

Zillah Schl.—*Hd. mr.*, Abhaya Charan Mitra, M.A., 200. *Asst. hd. mr.*, Siddheswar Basu. *Assts.*, Rajendra Nath Basu and two others.
St. Xavier's Convent—Under the care of the Daughters of the Cross.
St. Xavier's Orphge. for Native Children—Under the care of the Daughters of the Cross.

LOCAL.

Muncplty.—*Chairman*, A. W. Watson, B.A. (Camb.), I.C.S. *Vice-chairman and health officer*, Asst.-surgn. M. E. Mungavin, I.S.M.D. *Town ovsr.*, Chakra Dhar Dogra. *Hd. clk.*, Mohendra N. Ghosh.
Ry. Instn., Chakradharpur—*Hony. secy.*, T. Misquitta.

GOVERNMENT OFFICES.

Depy. Commsr.—*Hd. clk.*, Kedar Nath Kumbhokar. *Sherstdr.*, Ishan Chandra Kunur.
Postal—*Postmr.*, Beni Madhab Mukerjee, and three assts.
Jail—*Supdt.*, Asst.-surgn. M. E. Mungavin, I.S.M.D., 425. *Jailor*, Bani Madhab Bhakut. *Asst. jailor*, Satish Chandra Ghosh. *Civil hosptl. asst.*, Gideon C. Sahu.

LAW.

Bar Assocn.—*Secy.*, Makhan Lall Seal, B.L. *Attny.-at-law*, Surendra Nath Chowdhury, B.L.
Pleaders, Chaibassa, Makhan Lal Seal, B.L.; Rakhal Chandra Chatterjee, B.L.; Kristo Madhub Dutta, B.L.; Phelaram Chatterjee, B.L.; Mohini Mohun Ghose, Sasi Bhusan Sirkar, Rajbulubh Chowdhury, Sarat Chandro Aikath, B.L.; and Judab Chandra Palit. *Mukhtear*, Kuloda Prasad Sarkar.

COMMERCIAL.

Ghose, A., agt. for Jambon & Cie, of Calcutta.
Hiley, C., agt. for Hoare, Miller & Co. of Calcutta.
Malcolms, A. G., Sericulturist.
Pickford, H. A., Labour contr.

BONAI TRIBUTARY STATE.

Bonaigarh, Punposh P. O.

Minor chief—Raja Judra Deb Deo. *Mangr.*, [illegible] a Lahiri.

SIRDARPUR—Central India.

A small town on the banks of the River Mahi, 58 miles distant from Mhow, and 25 from Dhar. There are Rest Bungalows at Akolia, Ghata-Bilode, Dhar, Mangode and Sirdarpur, and a Motor Car service as far as Dhar. It is the Head-quarters of the Bhopawar Political Agency and of the Malwa Bheel Corps. Languages spoken:—Bhil and Hindi, dialect of Hindustani.

Inspection Bungalows at Akolia, Ghata-Bilode, Sadulpur, Kanun, Nagda and Dhar.

POLITICAL OFFICER.

Poltl. agt., Bhopawar—
Capt. E. Barnes, I.A.

MEDICAL.

Agncy. surgn., Bhopawar, Capt. J. H. Hugo, D.S.O., M.B., B.S., I.M.S.

Digitized by Google

MILITARY.

Comdt., Lt.-col. A. Poingdestre.
Adjt., Capt. H. P. Bell.
TROOPS—Malwa Bhil Crops.

GOVERNMENT OFFICES.

POLTL. AGT.—*Hd. clk.*, Pandit Balwant Rao Dhulekar, 100. *Sherstdr.*, Sheodutt Sahai, and eleven other assts.

POSTAL & TEL.—*Sub-postmr.*, Seoti Lall, one clk. and one signlr.

THUGGI AND DACOITY—*Inspr.*, S. Azam Ali, 125; and one depy. inspr.

SIRMOOR (Nahan)—Punjab.

A Native State under the Government of the Punjab called Sirmoor, with Nahan, the Chief town. It is bounded on the North by a Hill State of Butsan and Jubbal; on the East by the District of Dehra Dun, from which it is separated by the Rivers Tonse and Jumna; on the South by Umballa and some detached portions of the Native State of Kalsia; on the North-west by the Native State of Patiala and Keonthal. Sirmoor lies 40 miles North-East of Umballa. It is situated in Lat. 30° 24′ and 31° N.; Long. 77° 5′ and 77° 50′. Area, 1,077 square miles. Population, 135,687. Languages spoken—At Nahan, Urdu with a slight mixture of Punjabi; at Sirmoor, Sirmoorie; on the other side of River Giri, Giri Par; and in some parts, Puchmiries.

Ruler:—H. H. SIR SURENDRA BIKRAM PRAKASH, K.C.S.I.

Heir-apparent:—PRINCE AMER SINGH.

Members, Royal family:—Maj. R. K. Beer Bikram Singh, C.I.E.; Kunwar Ranzore Singh, Sirdar Ran Bijai Singh and Randhip Singh.

STATE OFFICIALS.

Chf. secy. to H. H., Sirdar Narain Singh. *Asst. secy.*, Parbbu Lal Bhargava. M.A. *Registr.*, E. J. Nyss. *Mir Munshi*, Saudagar Lall. *Vakil*, Devi Ram. *A.-D.-C.*, Ashuk Husain Mirza.

JUDICIAL AND REVENUE DEPARTMENT.

Dist. collr. & magte., R. P. Warburton. *Ex. asst. commsr. and dist. judge*, Sirdar Gurbachan Singh. *Munsiff*, Madho Narain. *Tehsldrs.*, Paras Ram, Narain Das and Punna Lal, naib tehsldr., offg. *Pleaders*, Banwari Lal, B.A.; Abdul Hakim, and Beni Prasad, B.A.

PUBLIC WORKS DEPT. AND FOUNDRY.

Supdg. engr., F. R. Jones. *Asst. engrs.*, A. Gravell, H. Carbery and E. Holder. *Hd. acct.*, Khadga Singh.

MEDICAL DEPARTMENT.

Civil surgn., M. A. Nicolson, M.D., M.R.C.S. (Eng.). *Asst. surgn.*, Mohima Chandra Mukerjee. *Lady dr. in chge. female hosptl*,——.

FOREST AND TEA ESTATES.

Depy. consvr. & supdt., tea este.——. *Ex. asst. consvrs.*, Kunwar Devi Singh and Jiva Ram. *Mangr., Kowlagarh tea este.*, Mohesh Dass. *Mangr., Annfield do.*, K. V. Sen. *Hd. clk., forest deptt.*, Ram Chandra.

ACCOUNT DEPARTMENT.

Exmr., Bishamber Das.

MILITARY.

Comdg. offr., S. S. Forces, Maj. R. K. Beer Bikram Singh, C.I.E.
Asst. comdt., Kanhiya Prosada Dube.
Adjt., Rasaldar Harnam Singh.
Subadars, Luchman Singh, Kanhiya Singh and Devi Singh.
Jamadars (Body-guard), K. Birj Mohan Singh, Fateh Ram, Chatar Singh, Shib Singh and Bhagwan Singh.
Bandmr., A. G. Astridge.
Hd. clk., Sergt.-maj. F. Long-Bottom.

POSTAL DEPARTMENT.

Sub-postmr., govt. P. O., Gopichand.

MUNICIPAL DEPARTMENT.

Presdt., Tara Chand. *Acct.*, Sandal Singh.

JAIL DEPARTMENT.

Supdt., Sirdar Gurbachan Singh. *Jailor*, Chandu Lall.

COMMERCIAL.

National Bank:—*Mang. dir.*, Maj. R. K. Beer Bikram Singh. C.I.E. *Dirs.*, Kunwar Ranzore Singh and Pundit Bishamber Dass (exmr.).
Universal Supplier:—*Mangr.*, Nathu Lall.

EDUCATIONAL.

HIGH SCHL.—*Hd. mr.*, Nathu Ram, B.A.
mr.,——.
GIRLS' SCHL.—*Hd. mrs.*, Mrs. Reid. *Asst. do.*, Miss Reid.

SIROHI—Rajputana.

A Native State in the Rajputana Agency, under the Government of India, lying between Lat. 24° 22′ and 25° 26′ N.; and between Long. 72° 0′ 2″ and 73° 18′ E. It is bounded on the North by Marwar or Jodhpur; on the East by Meywar or Udaipur; on the South by Palanpur and the Mahi Kantha States; and on the West by Jodhpur. Area, 3,020 square miles. Population, 154,544. Languages spoken:—Marwari, Gujrathi and Urdu.

Ruler:—H. H. MAHARAO SIR KAISHREE SINGHJI, BAHDR., G.C.I.E., K.C.S.I.

Heir-Apparent:—MAHARAJ KUMAR SARUP SINGHJI.

POLITICAL OFFICERS.

Poltl. offr.—
Lt.-col. R. H. Jennings, R.E., C.S.I., (Resdt., Western Rajputana States, Jodhpur) ... 2,000
Vakil with the Resdt., Singhi Poonem Chand.

STATE OFFICERS.

Diwan, Moulvi Md. Noorul Hasan, B.A.
Judl. offr., Mehta Maganlal.
Pte. secy. to H. H., Sarat Chandra Roy Chowdhury, B.A.
Revs. commsr., Singhi Samrathmull.
Police supdt., Barar Chen Sing.
Customs supdt., Modi Sonmull.
Treasr. & shroff, Seth Himat Mull.
Forest ranger, Lala Parmeshwar Dass.
Hosptl. asst., Desuram.
Ditto palace dispy., Lakhpat Rai.
Hakeem to H. H., Mirza Md. Jabberbeg.
Hd. munshi, sadar office, Md. Abdur Rahman.

Digitized by Google

SITAPUR—Oudh.

A District in the Lucknow Division of Oudh, under the jurisdiction of the Lieutenant-Governor of the United Provinces of Agra and Oudh, lying between Lat. 27° 7′ and 27° 53′; Long. 80° 21′ and 80° 26′. It is bounded on the North by Kheri; on the East by the Gogra River, separating it from Bahraich; and on the South and West by Bara Banki, Lucknow and Hardoi Districts, the Gumti River forming the boundary. Area, 2,253 square miles. Population, 1,075,413. Languages spoken:—Hindi and Urdu.

Tahsils:—SITAPUR, BISWAN, SIDHAULI AND MISRIKH.
Dâk Bungalow at Sitapur.

JUDICIAL AND REVENUE OFFICERS.

Dist. & sess. judge, B. Lindsay, I.C.S. ... 1,833
Depy. commsr., W. R. Partridge, I.C.S. ... 2,250
Asst. commsrs., R. W. D. Willoughby, B.A., I.C.S., 700; J. N. Pal, B.A., I.C.S., 700.
Sub-judge, Mahomed Afzal Ali, Sitapur ... 500
Depy. collrs., R. H. Niblett, 600: Moulvi Abdul Kadir, 500; and T. Ganesh Singh, 400.
Munsiffs, Hazari Lal, B.A., Biswan, 200; and Mohammed Ain-ul-Huq, B.A., B.L., 300.
Tehsildrs., K. Pershad, Misrikh; S. Najir Hasan, Manji Lal, Sidhauli; and M. Karam Rahman.
Spcl. mangr., W. C. Dunne, 500.
Hony. magtes., Mirza Muhamed Ali Beg, Misrikh; Raja Maneshwar Baksh, Tambour; Seth Raghubar Dayal, Biswan; Chotey Lall, M.A.; Risaldar-maj. Md. Hashim Khan, Sirdar Bahdr.; Saiyid Razi, K. Nihal Sing and Kanhaiya Lall, Sitapur; Seth Jai Dayal Chowdhry and Ganga Baksh, Biswan; Thakur Suraj Baksh Singh, Thakur Baldeo Sahai and Thakur M. Singh, Khairabad.

MEDICAL.

Offg. civil surgn., Dr. Jogeshwar Rae, L.M.S., 450.
Asst.-surgn., Soshi B. Banerjee, 150.
DUFFERIN HOSPTL.—*Lady doctor in chge.*, Miss E. G. Milner, L.M. & S., 100. *Asst.*, Mrs. Street.
STN. HOSPTL.—*Medl. offr. in chge.*, Maj. G. F. H. Marks, R.A.M.C. *Asst.*, Capt. Geo. Carroll, R.A.M.C.

POLICE.

Dist. supdt., W. F. Martin, 500. *Resve. inspr.*, F. J. Murphy, 150. *Ct. inspr.*, Mirza Kasim Husain Beg, Kazalbosh, 150. *Cir. inspr.*, Munshi Hanwant Rai, 200. *Hd. clk.*, Monmohan Das.

PUBLIC WORKS—(See Lucknow.)

MILITARY.

BENGAL COMMAND.

Head-Quarters—Lucknow.

Comdt., Maj. H. B. Scalfe, R. Suss. Regt.,
Staff offr., & cant. magte., Lt. J. O. Nelson, R. Suss. Regt.
Sr. medl. offr., Maj. G. F. H. Marks, M.D., R.A.M.C.
TROOPS—Wing, 1st Batn., R. Suss. Regt.

VOLUNTEER CORPS.

Head-Quarters—Lucknow.

TROOPS—Det., Lucknow Volr. Rifles.

ECCLESIASTICAL.

ALL SOULS' CH.—*Chapln.*, Revd. W. L. Bell, M.A., 400.
R. C. CH. OF THE SACRED HEART—*Chapln.*, Revd. Fr. Lewis, O.C., 300.
METH. EPISCL. CH.—*Chapln.*, Revd. N. L. Rockey. *Native pastor*, S. B. Finch.
W. F. M. S.—*Lady missnry.*, Miss G. Loper and three assts.

EDUCATIONAL.

Depy. inspr. of schls., Thakoor Chundi Singh, 100.
Sub-insprs. of schls., Syed Kazim Ali and Ram K. Singh.
DIST. HIGH SCHL.—*Hd. mr.*, Ghamandi Lal, B.A., 150. *Assts.*, P. D. Hardis, M. Hazari Lal, B.A.; and sixteen others.
ANGLO-VERN. SCHL.—*Hd. mr.*, K. Silas. *Assts.*, B. Syed Ishaq, M. Syed Sadiq Husain and P. L. Smart.

LOCAL.

MUNCPLTY.—*Chairman*, W. R. Partridge, I.C.S. *Vice-chairman*, Mir Mazaffar Husain. *Secy.*, Chotey Lall, M.A. *Ovsr.*, Habibullah.

GOVERNMENT OFFICES.

DIST. JUDGE—*Munserim*, Bisheshur Dayal, 200. *Hd. clk. and translr.*, Mohamed Rafi, 120.
DEPY. COMMSR.—*Chf. reader*, M. Suraj Narain. *Hd. clk.*, Rudra Narayan Ghose, 125. *Genl. supdt.*, Gopinath, 120. *Treasy. clk.*, Ram Pershad, 100, and two others.
CT. OF WARDS—*Hd. clk.*, Visweswar Prasad.
OPIUM—*Sub-depy. agts.*, H. Hastings, 1,000. *Asst. agt.*, C. A. Levett-Yeats, Sidhauli.
POSTAL & TEL.—*Postmr.*, Aukhoy Chander Kumar, 100; and one asst.
JAIL—*Supdt.*, Dr. Jogeshwar Rae, L.M.S., 450. *Jailor*, Lachmun Sahai, 100.

LAW.

BAR ASSOCN.—*Presdt.*, H. C. Dutt, bar.-at-law. *Secy.*, Chhail Behari Lal, B.A.
Bars.-at-law, H. C. Dutt, Mustafa Hassain Khan, Azizul Rahman Khan and Serajul Rahman Khan. *Vakils*, Chhotey Lal, M.A.; Asa Ram, M.A.; Chhail Behari Lal, B.A.; Sidhprasad, B.A., LL.B.; Shiam Sunder, B.A.; Narain Lal, B.A.; Din Dayal, B.A.; Kanhaya Lal, A. P. Bose, B.A., LL.B.; Mohammed Ahmed.
Pleaders, Mir Md. Sadik, Syed Muzaffer Husain, Bimla Pershad Bhuttacharji, Swami Dayal, T. M. Ghose, Nazir Ahmad, Murli Dhur, Shambhoonath Madho Pershad, B.A.; A. K. Bose, B.A.; C. N. Harkoli, B.A.; Ram Adhin Panday, Rajbir Pershad, Gaya Pershad and Abdul Ghani.

COMMERCIAL.

Agricultural Bank, The, Kutra:—*Partners*, Seth Raghuber Doyal and Seth Jai Doyal. *Mangr.*, Seth Swami Doyal.
Euker, L., baker and auctnr.
Ghose & Sons, chemists.
Harcharan Das, Ghore Mal, Mangan Lal, Sheo Sahai Mall, Hazari Lal, Manik Chand, Bisheshur Nath, Ratan Lal, Jagan Nath, Badri Pershad, and Bhujoo Mal Shiami Dyal, cloth merchts.
Jagganath and Bishambhernath Kharis, commsn. agts.
Kaisth & Co.:—*Agt.*, B. Bimla Pershad.
Mahomed Naim Khan and Sons, genl. merchts.
Md. Hussain Ali and Sons, chemists:—*Propr.*, Md. Hussain Ali.
Ram Dyal Varma & Kanhya Lal, wine merchts. and schl. booksellers.
Bankers, Lachman Dass and Dwarka Pershad.
Draper, Jogannath Pershad.
Taluqdar, Seth Raghber Dyal.

MAHUMUDABAD ESTATE.

Rajah—Rajab Ali Mohammed Khan, Sahib Bahdr., Kallugder.
Mangr., Shaikh Inayat-ullah, Talukdar of Saidanpur, 750. *Reader to ditto*, Nirmal Persad. *Dewan*, M. Wajid Ali Khan. *Reader to ditto*, Hari Shanker. *Treasy. acct.*, M. Allum Ali. *Treasr.*, L. Bishambher Nath. *Bakshi*, L. Oma Pershad. *Audit clks.*, M. Birj Lal and L. Kalka Pershad. *Cheque writer*, M. Hardayal. *Recd.-kpr.*, Lalta Pershad. *Judl. clk.*, L. Govind Pershad. *Settmt. clk.*, M. Hadi Husan. *Survrs.*, K. Mazhar-ul Haq, M. Mahd. Shafi and M. Ahmed Hussain. *Tehsildrs.*, Liyakat Husain, Golam Mobin, M. Lalji, M. Riyaz Ahmed, Fida Husain Khan, Ahad Ali, Ramzan Ali, C. Mohd.

Digitized by Google

Raza, Sultan Ashraf, M. Fateh Ali Beg, Kudratullah Khurshaid Husain, Mahomed Hashim and Ahadul Ghafur Naib.

Asst. mangr., Mitouli estate, S. Imdad Husain. *Tehsldrs.*, Haider Husain and Abdullah Khan. *Audit clk.*, Bhagwandin. *Treasr.*, L. Hulas Persad.

Agents, M. Ali Hasan, Lucknow; M. Ali Mohamed, Sitapur; M. Moula Baksh, Fyzabad; P. M. Ali Raja, Kheri; S. Mahd. Husain, Bahraich; and M. Altaf Husain, Sidhauli.

Risaldar, Ahadul Ghafur Khan.

Body-guard Cavy., Jemadar Mirza Ahmed Beg and Jemadar Tafazzul Husain. *Dafadars*, Ismail Khan, Nazir Mirza and Ahadul Migid Khan. *Infty.*, Jemadars Fazl Husain and Amir Khan.

Legal advisers, Moulvi Mohd. Nasim, B.A.; Ali Hasan, Muzuffur Husain, Nawab Ali, Nazir Ahmed and Pandit Lalta Persad.

Pte. physcns. in attndce., Rai Ram Lall Chakerbarty, Bahdr.; Hakim Mahomed Ali, Sayad Niamallah Khan and Shek Banda Ali. *A.-D.-Cs.*, Mir Tajam-ul Husain and Jadey Ali Khan. *Lity. asst. to H. H.*, Mirza Kalbe Ali Beg, B.A. *Mir moonshi*, M. Mohd. Raza. *Supdt., ward reve.*, Daroga Mohd. Baksh. *Asst. ditto*, Hadi Hasan. *Supdts., katchary*, Daroga Zamin Ali. *Farraskhanah*, Daroga Dildar Husain. *Este. gardens & P. wks.*, Daroga Barkat Ali. *Stables*, Khurshad Ali and Kasim Ali. *Elctrl. installations*, Mohamed Husain, Mohamed Baker and Mohamed Alibas.

Daroga of kitchen, Sheik Zahural Hasan Naib. *Daroga of kothi & balda*, Sheik Fida Husain. *Sherstdr.*, Sheik Teddeq Hosan, Lala Baij Nath Pershad, clk. at Deahli; Lak Suraj Bali, Naib-wasil Bagi Navis; Lala Lackhmi Narayen, Naib Siyaha Navis.

Tutors to H. H.'s sons—Persian and Arabic, Moulvi Afzal Husain. *English*, S. Abdul Ali Rizvi.

Ecclstl., Moulvi Mirza Raza Ali Subha, Sibte Mohamed and three others. *Supdt., kerbela*, Daroga Azim Ali. *Herdty. mafidars*, Chand Khan, S. Baker Husain, Galib Ali and others. *Under propprs.*, Nisar-ur-Rahaman, Raza Husain Khan, Hyder Husain Khan and Chowdhri Nasir Ali.

Este. Press—Supdts., Mohd. Mirza and Kalbe Ali. *Colvin schl.—Hd. mr.*, S. B. Lal Banerjee.

SONBARSA RAJ—See Bhagalpur.

SONTHAL PARGANAS—Bengal.

A District in the Bhagalpur Division, under the Lieutenant-Governor of Bengal, lying between Lat. 22° 48′ *and* 25° 19′; *Long.* 85° 30′ *and* 87° 58′. *It is bounded on the North by Bhagalpur and Purneah; on the East by Malda, Murshidabad and Birbhum; on the South by Burdwan and Manbhum; and on the West by Hazaribagh Area*, 5,456 *square miles. Population*, 1,568,093. *Languages spoken:—Bengali, Hindi, Sonthali and Motto or Paharia.*

Sudder Station:—Nya Dumka. *Sub-divisions*:—Deoghur, Dumka, Godda, Jamtara, Rajmahal, and Pakaur.

Dâk Bungalows at Dumka, Madhupur, Ranibahal, Nanikat and Banira.

JUDICIAL AND REVENUE OFFICERS.

Depy. commsr., C. H. Bompas, I.C.S., on lve.; A. N. Moberley, B.A., I.C.S., offg. ... 1,166

Settmt. offr., H. McPherson, I.C.S. ... 1,650

Sub-divnl. offrs., A. W. Cook, I.C.S., Rajmahal, 766; Chandra Narain Gupta, Dumka, 700; W. H. Thomson, Deoghur, 500; A. McGavin, Pakaur, 500; L. T. R. Lucas, Jamtara, 400; and W. J. Stark, Godda, 300.

Depy. magtes., Nagendra Nath Gupta, Dumka, 600; F. W. Martin, ditto, 250; W. G. Shout, 200; Satish Chandra Ghosh, 200; Umes Chandra Gossain, 350; Hira Lall Banerjee, Rajmahal, 500; P. Mirza, Deoghur, 250; and Hem Kumar Mullik, Godda, 250.

Sub-depy. collrs., Kandlji Sahai, Dumka, 150; Syed Reza Karim Ahmed, Godda, 100; Mon Mohan Chatterjee, Deoghur, 200; Nogendra Nath Mittra, Jamtara, 175; Harinath Pramanik, Pakaur, 150; and Tarak Nath Ganguli, Rajmahal, 200.

Asst. settmt. offrs., H. L. L. Allanson, I.C.S., 800; P. M. Robertson, B.A., 200; Jotindra Nath Mukerjee, 150; Debendra N. Bose, 250; Chandra Kanta Mathur, 150; Ananda Charan Das, 150; Moulvi Masadal Hassain, 200; and Baidyo Nath Roy, 100.

Hony. magtes., *Dumka*, F. H. Curtis, Moulvi Ezabat Hossein, Hari Kishore Ray, Srimanta Lal Dey, Pratab Chandra Sen, Din Dayal Das, Kali Mondol, Ram Rekh Marwari, Suk Deb Marwari, Garu Baksh Sah, Jagot Manjhi and Sido Manjhi. *Deoghur*, Khan Syed Nizabad Hossein Sahib, Nobin Chandra Mullick, Lal Jha, Suchand Rai, Kalli Prosonno Chatterjee, Bunka Behary Dutt, Suruj Mul Marwari and Moulvi Abdul Sattar. *Hiranpur*, S. J. Bazalgetty. *Sahebganj*, J. Dick, Hem Chandra Mukherjee, G. Peddie, Upendra Nath Ghose and W. C. Castley.

MEDICAL.

Civil surgn., Dr. R. Brown, Dumka, 400. *Asst.-surgn.*, Mohendro Nath Das, Deoghur, 260. *Civil hosptl. assts.*, Mohendra C. Das and six others.

POLICE.

Dist. supdt. & comdt., mily. police, W. T. Moore, 700. *Insprs.*, T. Mirza, Pakaur, 200; and Hira Lall Singh, Dumka, on lve., 200.

PUBLIC WORKS.

Local—*Dist. engr.*, R. H. Cumming, 300. *Ovsrs.*, H. S. Chatterjee, S. B. Chatterjee and G. F. D'Costa. *Hd. clk. & acct.*, Dhananjoy Persad.

SURVEY.

Ex. asst. supdt., C. S. Gasper, 350. *Sub-asst. supdt.*, P. L. Causley, 200.

FORESTS.

Offg. depy. consvr., I. C. Baker. *Ex. asst. consvr.*, P. J. Draper.

ECCLESIASTICAL.

Ch. Missny. Socy.—*Missnrs.*, Revd. H. J. Jackson, Taljhari; Revd. Canon F. T. Cole, Barharwa; Revds. J. Blaich, Bhagaya; J. Brown, Godda; and D. M. Brown, Godda.

Indian Home Mission (or Scandinavian Missn., to the Sonthals, Benagaria P. O., *vid* Rampur Hât—*Secy. and treasr.*, Revd. L. O. Skrefsrud. *Persnl. asst. to secy.*, H. J. Muston. *Missnrs.*, Revd. P. O. Bodding, Mohulpahri; and Revd. O. Skat Peterson. *Evangelist.*, A. G. Meik. *Prinpl., boys' training schl.*, H. Das. *Lady supdt., girls' training schl.*, Mrs. C. Boerresen.

Bethel Sonthal Missn., Jamtara, E. I. Ry.—*Dir.*, Revd. A. Haegert, L.M., and Mrs. A. Haegert. *Bethany*, A. & Mrs. Hinder and Miss M. J. Pilditch. *Pastors.*, Dhano, Jamtara; Jogon, Dumka; Dhanojay, Deoghur; and Kala Chand, Bethsaida.

Independent Christian Missns.—*Missnrs.*: *Jamtara*, E. & Mrs. Cornelius; *Mihijam*, F. & Mrs. Rowat; *Saginria*, C. & Mrs. Dibben; *Karmatar*, W. & Mrs. Hearn.

EDUCATIONAL.

Depy. inspr. of schls., S. B. Mundle, B.A.; and Krisna Lal Sadhu, addl. *Sub-insprs.*, Bisseswar Ghose and seven others.

Zillah Schl., Dumka—*Hd. mr.*, Bharat Bandhu Laha, M.A., 150. *Assts.*, Monmotha Ch. Mitra, B.A.; Nil Madhab Barik, B.A.; and others.

Digitized by Google

LOCAL.

MUNCPLTY., DEOGHUR—*Chairman*, W. H. Thomson. *Vice-chairman*, P. Meerza. *Health offr.*, Mohendra Nath Dass.

SAHEBGUNGE—*Chairman*, R. M. Cowley. *Vice-chairman*, Poshupoti Bose.

DUMKA—*Chairman*, Chandra Narayan Gupta. *Vice-chairman*, Abinas Chundra Baksi. *Health offr.*, Dr. Brown. *Hd. clk.*, Mohendra Nath Ghose.

SANITARIUM, MADHUPUR.—*Supdt.*, H. D. B. Lyness.

GOVERNMENT OFFICES.

DEPY. COMMSR.—*Hd. clk. and sherstdr.*, Prosonno Kumar Haldar, 160. *Judl. clk.*, Rajendra Nath Chatterjee. *Acct.*, Ram Ratan Baksi. *Treasr.*, Kedar Nath Chatterjee. *Recd.-kprs.*, Benode Lall Ghose and Harihar Prosad. *Nazir*, Tarok Nath Chatterjee. *Clk.*, Kromodeswar Chottoraj.

POSTAL AND TEL.—*Postmr.*, Krishna Nath Chowdhury.

JAIL—*Supdt.*, Dr. R. Brown, 400. *Jailor*, ——.

COMMERCIAL.

Rajmahal Stone Co., Ld., Udhua, Rajmahal:—*Mang. agts.*, Atkinson Bros., Ld., 24, Chowringhee, Calcutta.

PAKUR RAJ JOINT ESTATE.

Proprs., Kumar Kali Das Pandey, minor; Jnanendra Chandra Pandey and Protapendra Chandra Pandey. *Asst. mangr.*, Haris Chandra Bal.

RESIDENTS.

Jnanendra Chandra Pande, Protapendra Chandra Pande, A. McGavin., Revd. J. Meik, Kumar Jogendra Narayan Sinha, Jnanendra Narayan Sinha, Fanindro Narayan Sinha, Nani Lal Sinha, Kissen Sinha, Chandan Sinha, Mahatap Chandra Sinha, Sibdarsien Sinha, Ram Bahadur Sinha, Ram Chandra Sinha, Haran Ch. Dey, B.A., B.L.; Girish Ch. Dey and Rani Kesobati Kumar.

INDIGO FACTORIES AND RESDTS. THEREAT—*See* Separate Section—"INDUSTRIES."

SRINUGGUR—The Capital of Kashmir.

SUBATHU—Punjab.

A small Cantonment and Sanitarium, 23 miles from Simla, lying between Lat. 33° 58′; Long. 77″ 2′
Languages spoken:—Punjabi, Hindustani and Pahari.
Dâk Bungalow at Kukurhutty.

MEDICAL.

STN. HOSPTL.—*Comdg.*, Maj. E. Davis, R.A.M.C., 825. *Doing duty*, Lt. J. H. Conway, R.A.M.C., 550. *In sub-medl. chge.*, Asst.-surgn. Jos Malir, H.S.M.D., 180. *Doing duty*, Asst.-surgn. H. C. Thompson, I.S.M.D., 110.

LEPER ASYLUM—*Supdt.*, Revd. Dr. M. B. Carleton, M.D.

CANT, GENL. HOSPTL.—*In chge.*, Maj. A. L. Borradaile, R.A.M.C. *Doing duty*, Hosptl. asst. Lorawar Singh.

POLICE

Depy. inspr., Mirza Ubaidul Rahman and one Sergt.

MILITARY.

PUNJAB COMMAND.

Head-Quarters—Umballa.

Comdg., Lt.-col. P. T. Clark, Oxf. L. I.
Stn. staff offr. & cant. magte., Lt. J. F. C. Fuller, Oxf. L. I.
Sr. medl. offr. Maj. E. Davis, R.A.M.C.
TROOPS—1st Batn., Oxf. L. I.
SUPPLY & TRANSPORT DEPT.—*Offg. sub-condr.*, Sergt. J. A. Bennett. *Store-kpr.*, Nund Lall. *Victg. agt.*, Jumaruddin.

ECCLESIASTICAL.

GARSN. CH.—*Chapln.*, Revd. S. S. Scott, 800.
AMBR. PRESBYN. MISSN.—*Missnr. in chge.*, Revd. M. B. Carleton, M.D.; and assts.
ST. FRANCIS' CH.—*Chapln*, Revd,. Fr. Amphian.

GOVERNMENT OFFICES.

POSTAL—*Postmrs.*, Mrs. E. Boulger, 100. *Hd. clk.*, Solakhan Mall.
TEL.—*Signlr. in chge.*, Kushulubir Dass.

RESIDENTS.

Albion Lodge (H. C. Coxen), Maj. E. Davis, R.A.M.C.
Bamboo Lodge (—— ; agt., Ram Sing), ——.
Belmount (Mrs. Duncan), Mrs. Duncan.
Dove Cot (Mohamad Sultan; agt., G. Abubaker),——.
Garden House (Kadar Dar), ——.
Glenview (H. C. Coxen), H. C. Coxen and Mrs. J. Weaver.
Inspection Bungalow (M. W. S.), for offrs. of the M. W. S. on inspn. duty.
Khud House (Amer. Presbyn. Missn.), Revd. Dr. M. B. Carleton.
Kukurhatti (Miss Lowrie),——.
Land's End House (Revd. Dr. & Mrs. Carleton),——.
Lowly Lodge (Capt. D. A. Graves),——.
Mount Uniacke (H. C. Coxen), ——.
Oak Lodge (Mrs. Duncan), ——.
Parade House (Lala Gonesha Mull),——.
Remote Dell (Lala Gonesha Mull), ——.
Retreat (Mahmad Sultan),——.
Simla View (H. W. Gilbert), H. W. Gilbert.
Tank House (Lala Gonesha Mull), ——.
Tiltop House (Revd. C. A. R. Janvier),——.
Uniacke Cottage (H. C. Coxen), Mr. & Mrs. Weaver.
Virnjardton Villa (Mrs. Carleton), Lt.-col. J. M. Jones, R.A.M.C.
Wone Cottage (Revd., Mrs. and Misses Jefferies), Weslyn. Missnry.
Woodfield (H. Bolton),——.

SUKKUR—Sind.

A District in the Province of Sind, lying between Lat. 27° 29′; Long. 67° 67′. Bounded on the North by the District of Upper Sind; on the East by Bahawalpur and Jaisalmir; on the South by the Khariaur State and Karachi District; and on the West by the Kherthar Mountains. Area, 8,128 square miles. Population, 908,426. Languages spoken:—Scindi and Baluchi.
The Cantonment of JACOBABAD *is 26 miles North-West of Shikarpur.*
Dâk Bungalows at Shikarpur, Sukkur, Mangrani, Larkhana and Humoon.

JUDICIAL AND REVENUE OFFICERS.

Dist. & sess. judge—
E. Clements, I.C.S., Larkhana ... 1,250
Jt.-judge—
Tilakchand Harumal ... 500
Collr. & dist. magte. & poltl. agt., Khairpur, Sukkur—
P. R. Cadell, I.C.S. ... 1,780
2nd asst. collr. & magte.—
W. W. Smart, I.C.S., Shikarpur ... 925
Asst. collr., R. E. Gibson, I.C.S. ... 611
Dist. depy. collr., Pir Bux Mian Mahomed, Rohri, 486.
Hazur do., Hashmatrai Anuprai, Sukkur, 400.
Duftdr. to collr., Chandumal Gopaldas, on lve.; Hardasmal Udernamal, Sukkur, 300.

Digitized by Google

City magtes., Tulsidas Chaturbhuj Ojha, Sukkur, 200; and Mulraj Sujansingh, B.A., bar.-at-law, Shikarpur, 200.

Sub-judges, Hussaram Hotchand, Sukkur, 500; Chandiram Gianchand, Shikarpur, 300; Lilaram Jethmal, Rohri, 200; and Gurdasing Jatsingh, addnl., Shikarpur, 150.

Mukhtears, Maniram Kansing, Shikarpur, 225; Sadhuram Ambumal, Sukkur, 175; Bahamaldin Azimuldin, Nanshabro, 200; Boolchand Alumal, B.A., actg., Rohri, 175; Atmaram Himatsing, actg., Ghotki, 175; Tenmal Jethsing, Mirpur, 200; and Varialdas Kiratrai, actg., Ubauro, 175.

MEDICAL.

Civil surgn., Asst.-surgn. J. E. Bocarro, L.M. & S., Shikarpur, 460; & Capt. C. R. Bakhale, I.M.S., Sukkur, 550.

MUNCPL. DISPY.—*In chge.*, Tekchand Hazarimal.

LADY DUFFERIN HOSPTL., Shikarpur—*Physcn. in chge.*, Miss N. R. Jardine, L.R.C.P. & S., 300; a matron and four native female assts.

POLICE.

Dist. supdt., A. H. M. Ostrehan, 600. *Insprs.*, W. F. Wardle, 175; Sardar Shahnawaz Khan, Sheralikhan, 150; Dhaniporto Rato, 125; and Saleman Karam Khan. *Hd. clk.*, Karamchand Verhamal.

PUBLIC WORKS.

SHIKARPUR CANALS—*Exe. engr.*, F. R. Bader, A.M.I.C.E., Sukkur, 950. *Asst. engr.*, H. C. Johnson, Sukkur, 400; and C. M. Lane, Sukkur, 400. *Supvsr.*, Mellumal Pesuwal Khilnani, Mirpur, 150. *Ovsrs.*, Balchand Jethanand Dewanmal Chatpur, Mirpur, 100; Bulchand Gurmukh Singh, Hardasmalani, Ghotki, Dipchand Fatehchand Shivdasani, Sukkur; Vishin Sing Fatehchand Tahilramani, Sukkur; and others. *Sub-ovsrs.*, Gopaldas Kundan Mal Makhijani and Nanandrai Ramdial. *Acct.*, Khushiram Tilumal Nathani, actg. *Clks.*, Ghulam Mahomed Khudabux Akhund; and Totaldas Tharumal Lala. *D'ftsman*, Tejoomul Dharamdas, Bhatia, and other assts.

GHAR CANALS—*Hd.-qrs., Larkhana—Exe. engr.*, Karpur Srinivasrao, Larkhana, on lve., 850; C. Gulland, actg., 450. *Asst. engrs.*, E. W. Beveridge, tempy., Sukkur, 400. *Hony. asst. engr.*, R. S. Watanmal, Larkhana, 400. *Sub-engr.*, Harumal Ramchand, Larkhana, 250. *Supvr.*, Krishnaji Venayak Vaze, Sukkur, 150. *Ovsr.*, Dayaram Gopalsing, Kambar; and another. *Acct.*, Wassanmal Kaliandas, 150.

NORTH-WESTERN RAILWAY.

(SEE **Railway Directory.**)

FORESTS.

Ex. asst. consvr., A. N. Master, Sukkur, 375.

MILITARY.

TROOPS—Det., Sind Volr. Rifle.

ECCLESIASTICAL.

CH. OF ENG.—*Chapln.*, Revd. A. L. H. Selwyn, B.A., 350.

EDUCATIONAL.

Depy. inspr. of schls., Chaturbhuj Lalchand Ojha, 250; and two assts.

HIGH SCHL.—*Hd. mr.*, Raharsing Dewnirsing, 125. *Assts.*, Karmchand and ten others.

LOCAL.

MUNCPLTY.—*Presdt.*, Rao Dewan Dowlutram Surat Sing, Bahdr. *Engr. & secy.*, A. E. Mathieson. *Ovsr.*, Jaichandrai.

GOVERNMENT OFFICES.

JUDGE—*Hd. clk.*, Tarachand Lakram, 100. *Clk.*, Harbhagvanlal Girdharlal. *Hd. munshi*, Dendomal Wadhumal, and three others.

COLLR. AND MAGTE.—*Hd. acct.*, Tecksingh Jethsingh, 200. *Hd. clk.*, Wadhumal Atmaram, 150. *Depy. acct.*, Chanchaldas Hasanand, 100. *Local fund acct.*, Dayaram Dandumal, 120. *Treasr.*, Sukhramdas Ladikmal, 100.

POSTAL & TEL. *Postmr.*, Teunmal Janimal, 150. *Assts.*, Hirasing, and two others.

JAIL—*Supdt.*, Capt. R. C. Bakhale, I.M.S., 550. *Jailor*, Dewan Das, 195.

LAW.

PLEADERS' LIBRY.—*Secy.*,——.

Pleaders: Sukkur, Doulatram Suratsing, govt. pleader and public prosctr.; Ambritrai Shewaram, asst. public prosctr.; Himatsing G. Advani, B.A., LL.B., addl. asst. public prosctr.; Gopaldas Doulatram, B.A., LL.B.; Asumal Jethanand, Shewakram Awatrai, Dayaram Hasumal, Pessumal Zowkiram Chetanram Awatrai, Gidumal Awatrai, Gangaram Mohun Lal, Bhoj Sing Gurdinomal, B.A.; Fatehchand Vijhomal, Rochaldas Fatehchand, Sakhawatr Notanda and Mulchand Gurdenomal. *Shikarpur*, Tulsidas Dulamal, Jhamrai Uttumchand, Lokram Jaromal, Kewalram Lekhraj, Chandumal Khemchand, Kalumal Tikamdass, Murlidhar Dass Mulchand, Murlidhar Jeramdass, Shivaldass Mulchand, Tarachand Hasanand, Hotchand Jhamrai, Kishenchand Jhamrad, B.A., LL.B.; Abdul Majid, Abdul Hamid, Thakurdas Naraindass, B.A., LL.B.; Hemandas Hiranand, Kewaham Khiarum, Dalpatrai Radha Krishna, Bhagwan Das Khanchand, Jamnadas Shewaram Dalumal and Udhaldas Dwarkadas; *Jacobabad*, Rupchand Ramchand and Narayendas Nebhraj; *Rohri*, Lakhasing Karamchand, Hashmatrai Daulatram and Hasanand Hemraj; *Larkhana*, Nenumal Dadumal, Hazarimal, Shabhachand, Kushiram Kesuram, Pesumal Awatrai, Lallchand Navalrai, Holaram Bhiromal, Leelaram Bakhtrai, Ghulam Mahomed, B.A.; Parmanand Pribhdas, Mahmood Nabibaksh and Dayaram Asumal; *Mehar*, Hardasmal Udharam and Chanderam Mulchand.

COMMERCIAL.

Bank of Bombay:—*Agt.*, J. M. Scott.

Singer Manfctg. Co., The, office for the sale of sewing machines, Shikarpur.

Merchts., Gangaram Gulabrai, Chatasing Naudassing, Moalsing, Tecksing, Tulsidas Phalomal, Shah Md., Md. Achar, Seth Aboobaker, Issurdas Husemal, Ruchiram Gidumal, Sanwaldas & Sons, Manoomal Rupchand, Tikumdas Paroomal, Asoodemal Sanwaldas, Seth Parmanand Lillaram, Haji Moosa Haji Jan Mohd., Seth Chanchaldas, Seth Pakardas Chaithmal, Seth Khushaldas Tapandas, Abdul Rahman Kasim, Nanoomal Issurmal, Narsingdas Moolchand, Bhawandas Gopaldas, Ramchand Naransing, Sawanmal Bhagchand, Vishandas Vadooram, Chandiram Choohardas, Chandiram Gadhunmal, Santdas Lalchand, Abdul Rahman & Sons, Seth Mir Ahmad, Tahilram Fatehchand, Tejbhandas Narsingdas, Hursanand Bilaram, Haroomal Chitaram Chillaram Thanwerdas, and others.

SULTANPUR—Oudh.

A District in the Fyzabad Division of Oudh, under the Lieutenant-Governor of the United Provinces of Agra and Oudh, lying between 26° 39′ *and* 27° 58′ *N. Lat.; and between* 81° 36′ *and* 82° 44′ *E. Long. Bounded on the North by Fyzabad; on the East by Jaunpur; on the South by Partabgarh; and on the West by Rai Bareli. Area*, 1,707 *square miles. Population*, 1,075,872. *Language spoken:—Urdu.*

Tahsils:—SULTANPUR, AMETHI, MUSAFIRKHANA AND KADIRPUR.

Dák Bungalow at Sultanpur.

JUDICIAL AND REVENUE OFFICERS.

Depy. commsr. & mangr., ct. of wards—
D. L. Johnston, I.C.S., offg. ... 1,555

Asst. judge—
Ram Parshad ... 500

Treasy. offr., Munshi Sheo Parshad Bhargava ... 175

Digitized by Google

Depy. collrs., M. Mohamed Baqar Khan, 600; M. Mahabir Prasad, B.A., LL.B., 300; Munshi Bakhtawar Singh, B.A., 250; & Mohamed Wahajuddin, 250.
Munsiffs, M. Mahmad Raza, Musafirkhana, 150; and M. Lukmanuddin Khan, Sultanpur, 200.
Tehsldrs., M. Abbas Hussein, Sultanpur, 200; M. Alimuddin Husain, Amethi, 150; Pt. Dwarka Nath, Kadirpur, 125; Sukhdeo Singh, Musafirkhana, 125; and Lachman Prosad Singh, 150.
Hony. magtes., Raja Rudra Protab Sahi, Raja Pertab Bahadur Singh, Bejoy Bahadur Singh, Raja Mohamad Mehdi Ali Khan, Raghuraj Singh, and Lachman Prasad Singh.

MEDICAL.

Civil surgn., Capt. C. M. Goodbody, I.M.S., 575.
Civil asst.-surgn., Peare Lall Gupta, 150; and five assts.

POLICE.

Dist. supdt., Islam-ullah Khan, 900. *Insprs.*: *resve.*, C. E. Ashley-Emile, 175; *cir.*, Khushal Singh, 175; and *ct.*, Raj Kumar Lal, 150. *Hd. clk.*, Baidya Nath Mukerjee. *Acct.*, Mahabir Pershad. *Kotwal*, Mahomed Nazir.

PUBLIC WORKS.

PROVCL—*Dist. survr.*, Debi Sahai, 250. *Asst.* Mulasadi Lal and others. *Hd. clk.*, Nazir Hasan Khan.

MILITARY.

VOLUNTEER CORPS.

Head-Quarters—Lucknow.

TROOPS—Det., Lucknow Volr. Rifles.

EDUCATIONAL.

Depy. inspr. of schls., Syed Ali Hasan, 125; and four assts.
GOVT. HIGH SCHL.—*Hd. mr.*, Rameshwar Prasada, 150; and eleven assts.

LOCAL.

MUNCPLTY.—*Chairman*, D. L. Johnston, I.C.S. *Secy.*, Balmakund, B.A. *Health offr.*, Capt. C. M. Goodbody, I.M.S.
SULTANPUR INSTE.—*Hony. secy.*, Shambhu Nath.

GOVERNMENT OFFICES.

DEPY. COMMSR.—*Hd. clk.*, Jai Dutt Pande, 150. *Treasy. clk.*, V. G. Kelly, 100. *Reve. supdt.*, Banke Behari Lal, 120.

SUB-JUDGE—*Munserim*, Kishari Lall. *Reader*, Dhanput Rae. *Nazir*, K. Rae. *Recd.-kpr.*, K. Pershad.
MUNSIFF—*Munserim*, Ram Dutt Singh. *Nazir*, Mahesur Persad. *Reader*, M. Ahamad Husain.
CT. OF WARDS—*Hd. clk.*, Gopi Krishna.
OPIUM DEPT.—*1sst agt.*, A. G. S. Shuttleworth, 300.
N. I. SALT REVE.—*See* Rai Bareli.
POSTAL & TEL.—*Postmr.*, Chowhaya Baksh, 100, and two assts.
JAIL—*Supdt.*, Capt. C. M. Goodbody, I.M.S., 575, *Jailor*, Mahomed Ishaq. *Eng. clk.*; Reayat Husain. *Hospl. asst.*, Ashiq Husain.

LAW.

BAR LIBRY.—*Secy.*, ——.
Bar.-at-law, Kripal Singh.
Pleaders, Shumbhu Nath, govt. pleader; Shaikh Abdussalam, Syed Mahomed Raza, Pt. Jogeshwar Tewari, Pt. Jugmohan Ram Tewari, Ram Baksh, B.A., LL.B.; Surendro Nath Chatterjee, B.A., LL.B.; Raj Kumar, B.A., LL.B.; Syed Zamiruddin, B.A.; Sangam Lal, Pt. Gokul Prasad Pattak and Shiam Bahadur. *Musafirkhana*, M. Abdul Hakim, Munna Lal and Mohadeo Prasad.

COMMERCIAL.

Jitmal, Gauri Dat, H C. Dass, N. Bux, Sital Gazi, Mathra Pershad, Roma Adhini, Janki Pershad, M. Reza and Sheo Shankar, cloth merchts.
Muna Lal and Sons, mail cart contrs.
Sheo Pershad Bhagwan Dass, Jamani Sahai Beg Rai, R. L. Ramchunder, Ramadhin Biseswar, S. L. Ramdial and L. Chand, salt merchts.

DEARA RAJ ESTABLISHMENT.

Ruler:—Raja Rudr Partab Sah, Raj Kumar.
Dewan, Prahlad Singh. *Treasr.*, P. Barhma Deen. *Chf. reader*, P. Dwarka Prasad. *Pte. secy.*, Bhagwan Saroop. *Insprs.*, Shew Charan Lal and Suraj Bali Singh. *Wasil Baqi Navis*, Sarju Pershad.

KURWAR RAJ ESTABLISHMENT.

Ruler:—Raja Partab Bahadur Singh, Bachgote.
Mangr., C. Nickles, jr. *Persnl. asst.*, Haricharan Lal. *Inspr.*, Munshi Jugdat Pershad. *Sherstdr.*, Pundit Peary Lal. *Acct.*, Mahomed Lal. *Treasr.*, Salik Ram. *Mangr's peshkar*, Lalla Ramdutt Lall.

INDIGO FACTORIES AND RESDTS. THEREAT—*See* Separate Section—"INDUSTRIES."

SURAT—Guzerat, Bombay.

A District in the Northern Division of Bombay, lying between 20° 15′ *and* 21° 28′ *N. Lat.; and between* 72° 38′ *and* 72° 30′ 31″ *E. Long. It is bounded on the North by Broach District and the Native State of Baroda; on the South by Thana and the Portuguese Territory of Daman; on the East by the States of Baroda, Rajpipla, Bansda, and Bharampur; and on the West by the Arabian Sea. Area* 1,662 *square miles. Population*, 614,198. *Language spoken:*—*Guzerathi.*

Taluks:—BARDOLI, OLPAD, JALALPUR, MANDIR, CHORASI, BULSAR, CHIKLI AND PARDI.

JUDICIAL AND REVENUE OFFICERS.

Dist. and sess. judge, H. L. Hervey, I.C.S. ... 2,265
Magte., collr. & poltl. agt., W. T. Morison, I.C.S. 2,325
Judge, s. c. c., Thakordas Mathuradas 800
1st asst. and admnstr., Sachin state, and asst. poltl. agt.—
A. D. Brown, B.A. (Oxon.), I.C.S. ... 1,066
Asst. collr., A. W. Varley, I.C.S. ... 516
Dist. depy. collrs.—
Syed Shamsudin Kadir, Khan Bahdr., B.A., Olpad ... 400
Gopalshanker Vanishanker Bhachech, Bulsar ... 300
Treasy. offr., Sorabsha Hormusji ... 400
City magte., Kripashanker Bhagwan Vyas ... 300
Sub-judges, Jehangir Edulji Modi, B.A., LL.B., Surat, 500; Mohonrai Daulatrai, B.A., Bulsar, 300; Bulakhidas Gangadas Desai, Surat, 300; and Karsandas J. Desai, Olpad, 200.
Mamlatdars, Vithaldas Narotumdas Nagersheth, L.C.E., Olpad, 200; Mahashanker Durgashanker, B.A., Chorasi, 150; Shakerlal Chandulal Besai, B.A., Bardoli, 175; Kashibhai Vastabhai, Jalalpur, 150; Lalbhai Ambaram, actg., 100; Dosabhai Manekji Kothawalla, B.A., Chikli, 150; Waman Shivaji Nabar, Bulsar, 175; Gourishanker Harjivan Vyas, Pardi, 200; and Deodut Dhaneshwar, B.A., Mandir, 200.
Hony. magtes., Dosabhai Pestonji, Khan Bahdr.; Syed Zain El Edrus, Mukundrai Manirai, Rao Bahdr.; Koovarji Karasji, Khan Bahdr.; Adarji Jivanji, Iswardas Jagjivandas, Mir Mosam Ali Khan, Mir Sadruddin Khan, Khan Bahdr.; E. E. Karva, Mir Muzaffar Hassein Khan, Rao Saheb; Hirachand Motichand and Khusalchand Sanaichand.

MEDICAL.

Depy. sany. commsr., *Guzerat Regln. dist.*, Maj. H. C. L. Arnim, D.Ph., I.M.S., 920.
Civil surgn. & depy. sany. commsr., *Guzerat regln. dist.*, Capt. H. Bennett, M.B., C.M., B.Sc., F.R.C.S.E., I.M.S., 550. *Asst.-surgn.*, Darabsha Edalji Kothawala, 250; Khan Bahdr. Palanji Hormasji Dadachanji, Bulsar; and Gujanan Chintaman Kusumbi Kar, Navsari.

Digitized by Google

POLICE.

Dist. supdt. H. Brewin, 800. *Insprs.*, Ellis Samuel, Surat, 175; and Esuf Khanji, Bulsar, 150. *Hd. clk.*, Darasha Cuvurji Contractor, B.A.

PUBLIC WORKS.

EXE. ENGR.'S OFFICE, SURAT AND BROACH—*Exe. engr.*, Lalit Mohun Bose, 850. *Asst. engr.*, Kuverji Khandubhai Desai, B.Sc., L.C.E., Broach, 600. *Hony. asst. engr.*, Maneckji Pallonje Poho, Bulsar, 300. *Sub-engr.*, Sitaram Jairam Boratkar, 250. *Supvsrs.*, Bhailal Muthuradas Yadnin, 200; and Rustomji Kakobad Kanga, 150 *Ovrs.*, Gunput Rao Krishnarao, Gorakshakar. *Acct.*, T. Ganesh Gholap.

FORESTS—(SEE Thana.)

ECCLESIASTICAL.

IRISH PRESBYN. MISSN.—*Missnrs.*, Revd. J. Shillidy, M.A.; and Revd. H. R. Scott, M.A. *Zen. missnrs.*, Misses A. W. Shaw and A. Shillidy.

EDUCATIONAL.

Depy. educl. inspr., Ranchhodlal Lalubhai Khambati, B.A., 250. *1st asst. depy. insprs.*, Lalshankar A. Pandya, 100; and two others.

HIGH SCHL.—*Hd. mr.*, D. E. Gimi, 400.

SORABJI J. J. HIGH SCHL.—*Hd. mr.*, Ibrahim M. Sayavi, B.A., 400; and fifteen assts.

MISSN. HIGH SCHL.—*Hd. mr.*, A. L. Bose, B.A.

ZEN. HIGH SCHL.—*Hd. mrs.*, Miss M. O'Brien.

LOCAL.

MUNCPLTY.—*Presdt.*, W. T. Morison, I.C.S. *Vice-presdt.*, Dr. Ramlal Lallubhai. *Secy.*, Ardeshir Merwanji Gandhi, 250. *Asst. secy.*, Maganlal M. Dalal. *Acct.*, Motiram Raghunathdas. *Asst.-surgn.*, Dr. D. E. Kothawala, L.M.S., 250. *Sany. supdt.*, D. M. M. Metha, L.M.S., 155. *Ovsr.*, Palonji Sorabji Joshi, 150. *Supdt., F. S. schl. of art*, Hormusji Framji Dastur, 150. *Supdt., fire-brgde.*, Nusserwanji B. Palia.

GOVERNMENT OFFICES.

JUDGE—*Clk. & sherstdr.*, N. Mansukhlal Desai, 120. *Nazir*, M. Gokaldas, 110. *Hd. clk.*, Kuvarji Sorabji Sabawala, 100.

JUDGE, S. C. CT.—*Clk. of ct.*, Chhaganlal M. Deputy.

DEPY. COLLR.—*Chitnis*, Nabheram Manchharam Joshi, B.A., 175. *Hd. clk.*, Rangildas Gridharlal Mehta, 125. *Hd. acct.*, Lingaya Papaya Adval, 120. *Local fund acct.*, Chandulal Ganpatram, 100. *Hd. karkun*, Chunilal Narsailal. *Dist. inspr., L. R. and agric.*, Natverlal Maganlal Parekh, 125.

ABKARI ESTABT.—*Insprs.: Surat city*, Syed Abdulkadar Et Edoo, 150; *Balsur divn.*, Nasarvanjee Edulji Sethna, Khan Saheb, 200; Gulamali Gulam Mustafa, Chorasi, 100; and Nasarwanji Sorabji Master, Olpad. *Disty. inspr.*, D. Miranda, Surat, 150.

SALT DEPT.—*Asst. collr. of salt revs.*, R. L. Sinclair. *Sr. inspr., Damaun frontier*, W. F. Smyth. *Jr. inspr.*, W. F. Moore. *Prev. offr.*, A. de G. Pinto. *Inspr., coast guard service*, H. A. Perry. *Sr. inspr., C. F. service*, J. P. D'Arcy.

POSTAL—*Postmr.*, Ramchandra Janardhan, 200—250. *Depy. postmr.*, Mancherji Kavasji. *Hd. clk.*, Manekji Adarji. *City inspr.*, Cursetji Naserwanji.

TEL.—*Tel. mr.*, A. E. Gabriel, 180. *Signlrs.*, K. G. Kale and others.

JAIL—*Supdt.*, Capt. H. Bennett, M.B., C.M., B.Sc., F.R.C.S.E., I.M.S., 550. *Jailor*, Mangaldas G. Modi.

LAW.

DIST. LAW LIBRY.—*Presdt.*, H. L. Hervey, I.C.S. *Hony. secy.*, Cooverji Sorabji.

Bar-at-law, Kalyanji Pragji Desai.

High ct. pleaders, Chuni Lal Maneklal Ghandi, B.A., LL.B.; M. M. Dessai, Barjorji Nasarvanji Vakil, Nathabhai Vithaldas, S. P. Badami, B.A., LL.B.; Raghunathji Nichhabhai, govt. pleader; Pranlal Abheram, B.A., LL.B.; Dhanjisha Ardeshir Anklesaria, Bejonji Manekji Jambusaria, B.A., LL.B.; Maganlal B. Sheth, B.A., LL.B.; Dhanjishaw Burjorji Vakil, B.A., LL.B.; Chimanlal M. Jhavero, B.A., LL.B.; J. M. Antia, B.A., LL.B.; K. H. Desai, B.A., LL.B.; and I. Pandit, B.A., LL.B.

Dist. pleaders, Motiram Fakirbhai Vakil, Cowasjee Barjorji Vakil, Harsukram Karparam Vakil, H. K. Mehta, Balvantrao T. Vakil, Tribhovandas B. Vakil, Narottamdas R. Ghail, Bhagubhai D. Vakil, Jevachram Keshavram, Umedram S. Vakil, Maganlal P. Marphatia, Chhotalal G. Vakil, Chabildas H. Vakil, Maganlal Parshotamdas Badami, Rustam Ardesar Ente, Framji Dorabji Rabadina, Thakooram Kapilram Vakil, B.A., LL.B.; Day Labhai Kallanji Desai, B.A., LL.B.; Krishnalal Ochanlal, and Thakarbhai Bedarkar, B.A., LL.B.

COMMERCIAL.

Bank of Bombay :—*Agt.*, Geo. Clark.

Bana, R. H., & Co., perfumers and soap manfctrs.:—*Propr.*, Rustomji Hormusji Bana.

Barjorji Jamsetji, Baluchai Dayabhai and Bhalubhai Jayabhai, silk merchts.

Beramji Framji Wadia, Narandas Parshotamdas, Kalyanji Bhanabhai, Ratanji Rustomji and Dinshaji, timber merchts.

Dinshaw & Co., genl. merchts.

Drs. M. T. Vaid, S. Pestonji, D. Jivaji, J. Jivaji, D. Pestonji, P. P. Bhaka, N. N. Khambata, D. J. Edulbehram, B. B. Mena, D. N. Kobla, F. E. Sairdiwala, and R. Laloobhoy, medl. practnrs.

Gaikawad Paper Manufctg. Co., Ld. :—*Agts.*, The Aryan Co.

Golam Baba Spg. and Wvg. Co., Ld. :—*Mangr.*, R. M. Hattieram. *Agts.*, Dhirajlal Bhimbhai & Co.

Hiralal Balubhai, Ishwardas Tapidas, Nurudin Allibhoi, Miakhan Adumji and Mohomed Ali Issabhai, iron-mongers.

Jaffer Ali Spg. and Wvg. Co., Ld. :—*Mangr.*, P. Nanabhoy. *Agts.*, Chunilal Nagindas & Co.

Madon, D. P., & Co., chemists and druggists :—*Propr.*, D. P. Madon. *Asst.*, M. P. Madon.

Mahomadbhay Jamaludin Paper Mills, Surat Gate:—*Propr.*, Mahomedbhoy Jamaludin. *Mangr.*, Golamnabi Amirbhoy.

Nagenchand Janerchand and Abdul Aziz-*bin*-Ali Ebrahim, pearl merchts.

Narandas Pursotumdas and B. Jai Kisondas Nowsari, cotton merchts.

Nemchand Khimchand, Chunilal Lalubhai or Lalubhai Dharamchand, Balubhai Gulabbhai, and Heerachand Motichand, jewellers.

Singer Manufctg. Co., The, office for the sale of sewing machines.

Surat City Press Co., Ld.; ginning facty. at Sania. *Agts.*, Narain Das Rajaram & Co.

Tapti Mills, Ld. :—*Agts.*, Premchand Roychand & Co. *B. O. secy.*, Hemchand M. Malabhai. *Surat agt.*, Gungaram P. Mody.

Tribhovandas, Dayabhai Chunilal, Tribhovandas, cotton merchts., Surat.

U. L. Desai, J. F. Laskery and Jahangir Jamasji, doctors.

SURI—Sudder Station of Birbhum.

Digitized by Google

SUTNA—Head-Quarters of the Baghelkhand Agency.

A small Town in Baghelkhand and a Station on the Jubbulpur line of the E. I. Railway; distant from Calcutta, 675 miles, and 111 from Allahabad. The Sutna, a small river, rising in Bundelkhand on the Southern declivity of the Panna range of Hills, flows about 3 miles south of the town. Lat. 24° 34'; Long. 80' 52". Language spoken :—Hindi.

Dâk Bungalows at Gualgunge, Mowranepur, Nagode, Nowgong and Sutna.

POLITICAL OFFICER.

Poltl. agt., Baghelkhand—
Maj. W. M. Cubitt, I.A. ... 1,500

MEDICAL.

Agency surgn., Maj. E. W. Hore, I.M.S., 1,229. *Hosptl. asst.*, Jagannath Pershad Dubey. *Hd. clk.*, B. C. Banerjee.

POLICE.

Sub-Inspr., Syed Yakoob Ali.

PUBLIC WORKS.

Nagode Division, Central India.
(See **Nowgong, Bundelkhand.**)

EAST INDIAN RAILWAY.

(See **Railway Directory.**)

MILITARY.

BENGAL COMMAND.

Head-Quarters—Jubbulpur.

—Det., 13th B. (D. C.) Lancers.

GOVERNMENT OFFICES.

POLTL. AGENCY—*Hd. clk.*, Har Prasad. *2nd clk.*, Mahendra Nath Sen. *Mir munshi*, Hanuman Prasad, 125; and others.

POSTAL AND TEL.—*Postmr.*, Lalla Partab Narain, and five assts.

COMMERCIAL.

Gonesh Dass Krishnajee, Somchand Dharsi and Lakhim Chand Dhanji, bankers.

Kellner's Railway Refreshment Rooms :—*Mangr.*, B. G. Shanker.

Moona Lall & Sons, govt. contrs., horse dâk proprs.:—*Rewah to Sutna horse dâk—Inspr.*, Pundit Moonna Lall. *Agt.*, Munshi Hurchurn Lall. *Sutna agent*, Munshi Mohamed Khan. *Sutna to Nagode—Agts.*, Munshi Hera Lall and Surjoo Pershad.

Sutna Stone & Lime Co., Ld. :—WORKS at Majhgawan and Sutna. REGTD. OFFICE—101, Clive st., Calcutta :—*Mangr.*, Madho Pershad. *Cal. agts.*, Gladstone, Wyllie & Co.

Merchts., Dejun Dass, Behari Lall, Gopi Nath, Ajudhia Pershad, Ram Aligan & Lachmi Narain.

SYLHET—Assam.

A District under the Chief Commissioner of Assam. Bounded on the North by the Garo and Jaintia Hills; on the East by Cachar; on the South by Tippera; and on the West by Mymensingh and Tippera. It lies between Lat. 25° 12' and 23° 58' 42"; Long. 91' and 92° 37' 40"; is 102 miles in length from East to West and 80 in breadth. Area, 5,413 square miles. Population, about 2,154,593. Language spoken :—Bengali.

Sudder Station :—SYLHET TOWN, *situated on the right bank of the Surma, 233 miles from Calcutta.*

Sub-Divisions :—SUNAMGANJ, HABIGANJ, KARIMGANJ, AND SOUTH SYLHET (MOULVI BAZAR).

Four Dâk Bungalows at Sylhet.

JUDICIAL AND REVENUE OFFICERS.

Dist. & sess. judge, and sess. judge, Cachar—
B. B. Newbould, B.A., I.C.S. ... 2,000
Depy. commsr., S. G. Hart, B.A., I.C.S., offg.... 1,233
Asst. commsrs.—
J. McSwiney, M.A., I.C.S., Karimganj ... 750
H. L. Thomas, I.C.S., S. Sylhet ... 700
Sub-judges—
Lalit Kumar Basu ... 560
Jogendra Nath Mukherji ... 560

Ex. asst. commsrs., Rai Madhab Chandra Bardalai, Bahdr., Kedar Nath Sanyal, Chandra Kanta Sen, Sunamganj; Srijut Kali Ram Chaudhari, Karimganj, C. H J. Craven, Habiganj.

Probny. ex. asst. commsrs., Mahendra Chandra De, M.A., B.L.; Sures Chandra Das.

Sub-depy. collrs., Brindabun C. De, Maulvi Abdur Rahim, B.A.; Maulvi Abdur Tajomul Ali, B.A.; Joges Chandra Datta, B.A., B.L.; and Krishna Kumar De.

Munsiffs, Satya Charan Ganguli, Kumud Kanta Bose, Nabin Chandra Nag, S. Sylhet; Jamini Kanta Mukhapadhyaya, B.L., S. Sylhet; Bhupal Chandra Ganguli, B.A., B.L., Sunamganj; Behari Lal Chatterji, Karimganj; Bunwari Lal Banerji, M.A., B.L., Habiganj; Mohon Lal De, B.L., Habiganj; Onil Chandra Dutt, B.L., Habiganj; and Raj Kishore, B.L., Habiganj.

Hony. magtes., Sudder, P. C. Guha, Dr. K. C. Sanyal and Sukhamoy Choudhury, Khan Bahdr.; Moulvi Majid Bakt Majumdar and Mufti Abdul Kadir. *Habiganj*, Baikuntha Nath Das, Syed Abdul Halim, Krishna Chandra Choudhury and Kali Kisor Gupta. *Karimganj*, Iswar Chandra Datta, Kali Kisor Das, Jogindra Charan Das, Amjad Ali Chowdhury and Firoz Ali Chowdhury. *Moulvi Bazar*, A. W. Moore, A. R. Daly, Khondkar Kifayatulla and M. Ali Amjad Khan.

MEDICAL.

Civil surgn., Maj. Henry Stotesbury Wood, M.B., C.M., I.M.S., 750. *Asst.-surgns.*, Tamiz-ud-din Ahmed, M.B., 150; and Chandra Kumar Datta, 100. *Hosptl. asst.*, Rai Sahib Kailas Chandra Das. *Hd. clk.*, Bharat Chandra Sen Gupta.

POLICE.

Dist. supdt., F. R. Ezechiel, 400. *Insprs.*, P. M. Chandra, 150; Sarat Chandra Deb, 100; P. C. Chowdhury, 200; and H. K. Dhur, Moulvi Bazar, 250. *Hd. clk.*, Ram Jibun Biswas.

PUBLIC WORKS.

SYLHET DIST.—*Exe. engr.*, Bolinarayan Borah, on lve., 1,050; Rai Sahib Surendra Nath Gupta, offg., 500. *Sub-engr.*, Kali Gopal Rudra, 330. *Ovsr.*, Khitendra Nath Mazumdar, and others. *Acct.*, Jnan Ranjan Guha, 121. *Hd. clk.*, Kali Kumar Das, on lve., 100; Baikuntha Behari Das, offg. *Clk.*, Jogesh Chandra Sircar. *D'ftsman*, S. C. Guha.

FORESTS.

Depy. consvr., D. P. Copeland, 900. *Hd. clk.*, Chandra Nath Borua.

MILITARY—(See Cachar.)

ECCLESIASTICAL.

ST. MICHAEL'S CH.—*Hony. chapln.*, Revd. J. P. Jones.

WELSH PRESBYN. MISSN.—*Missnr.*, Revd. J. P. Jones.

EDUCATIONAL.

Depy. inspr. of schls., Padmanath Bhattacharyya Bidyabinod, M.A., 150. *Asst.*, Chandra Kumar Majumdar.

Digitized by Google

SYLHET GOVT. HIGH SCHL.—*Hd. mr.*, Sarat Chandra Ganguli, B.A., 125. *Assts.*, Bidhu B. Mozumdar, B.A.; and others.

MURARICHAND COLL.—*Prinpl. and profsr. of science*, Pramada Kumar Basu, M.A., 150. *Profsrs.*, Bipin Behary Gupta, M.A.; Bhuban Mohan Chaudhri, B.A.; and Sarat Chandra Das Gupta, B.A. *Schl. dept.—Hd. mr.*, Janaki Nath Sen. *Assts.*, P. K. Dutt and others.

HABIGANJ HIGH SCHL.—*Hd. mr.*, Phani Bh. Sen, B.A., 100. *Assts.*, J. Dey, B.A.; and others.

MOULVI BAZAR HIGH SCHL.—*Hd. mr.*, Brindaban Chandra Das, M.A.; and nine others.

JUBILEE HIGH SHCL.—*Hd. mr.*, Prasanna Kumar Dey, B.A. *Assts.*, Radhika Mohun Basak, B.A.; and others.

LOCAL.

MUNCPLTY.—*Chairman*, Rai Dulal Chandra Deb, Bahdr., B.L. *Vice-chairman*, Radha Binod Dass, B.L. *Ovsr.*, Krishna Mohon Dey.

GOVERNMENT OFFICES.

JUDGE—*Sherstdr.*, Baikantha Nath Ball, 120. *Nazir*, Harish Chundra Roy, 100. *Translr.*, Ram Kumar Dass. *Hd. clk.*, Sasi Kumar Ganguli. *Recd.-kpr.*, Rajani Nath Guha. *Acct.*, Gopi Ranjan Das.

DEPY. COMMSR.—*Supdt.*, P. K. Das Gupta, 170. *Reve. sherstdr.*, R. K. Gupta, 150. *Hd. clk.*, Madan M. Das. *Acct.*, Uma Charan Biswas. *Nazir*, K. C. Deb. *Peshkar*, A. K. Bhattacharji. *Treasr.*, A. C. Sen. *Clks.*, B. K. Sen, and two others. *Recd.-kpr.*, M. C. Mazumdar, 100; and three others.

POSTAL—*Supdt., Sylhet divn.*, Karuna Sindhu Sen, 250. *Supdt's. hd. clk.*, Sosi Bhusan De. *Post-mr.*, Dino Nath Mukerjee, 150. *Depy. postmr.*, Md. Abbas Ali. *Insprs.*, Ishan Chandra Sen and Kunjo Behari Kuar, Habiganj.

TEL.—*Tel. mr.*, M. Pacheco, 212; and three assts.

JAIL AND LEPER ASYLUM—*Supdt.*, Maj. H. S. Wood, M.B., C.M., I.M.S., 200. *Jailor*, Ram Kumar Datta, 115. *Depy. jailor*, Durga Ch. Chakerbutty.

LAW.

BAR. LIBRY.—*Secy.*——.

Pleader, high ct., Rai Dulal Chandra Deb, Bahdr., B.L., sr. govt. pleader.

Pleaders, dist. ct., Mahomed Abdulla, N. K. Banerjee, L.L.; Syam Kishore Sen, Radha Binode Dass, Mosadar Ali, N. N. Datta, B.L.; K. K. Dass, B.L.; S. C. Syam, M.A., B.L.; Ananda Kisore De, B.L.; Ambica Charan Das, M.A., B.L.; Baroda Mohan Dass, B.L.; P. C. Dutt, Nikunja Behari Dutta, B.L.; Pyari Charan Dass, M.A., B.L.; Syed Abdul Majid, B.L.; H. C. Singh, J. N. De, Romesh Chandra Bose, Mana Mohon Banerji, B.L.; Hari Saran Dey, B.L.; Moulvi Amjad Ali, Suryyamani Dey, B.L.; K. C. Chaudhuri, Bepin Behari Das, Harajoy Sarma, Basanta Kumar Nundy, R. M. Kerr, K. C. Paul, Moulvi Mahomed Dain, B.L.; Moulvi Mahomed Wasil, Jogendra Chandra Biswas, B.L.; Jogendra Nath Choudhuri, B.L.; Upendra Kumar Kar, B.L.; Harendra Chandra Chakravati, M.A., B.L.; Satish Chandra Datta, M.A., B.L.; Roshoraj Das, Rajani Nath Bhattacharya and Ram Chandra Kor.

COMMERCIAL.

Abdul Mojid, Yacub Meah, Majid Khan, Mahomed Meah, Sultan Ahmed, Azimuddin Meah, Rutton Ali Aikar, Jaurmal Damodardas, Reazuddin Uzir Meah, Golab Chand Sirdarmal and Raj Kumar Das, cloth merchts.

Chooni Lal Dass & Co., wine and genl. merchts.

Golab Chand Sirdarmal, cloth mercht.

I. G. S. N. Co., Ld., and R. S. N. Co., Ld. Fenchuganj—*See* CACHAR.

Medical Store, The, wholesale and retail:—*Proprs.*, Dr. Bharat Chandra Das & Co. *Assts.*, Brojonath Roy and another.

Ray, Child & Co., wine merchts. and genl. agts., Fenchuganj.

Surma Valley Saw Mills:—*Proprs.*, J. Hunter, R. Thomson and A. McIntosh. *Mang. partner*, James Blair.

Sylhet Lime Co., Ld., Chhatak:—*Mangr.*, P. P. M. Gasper. *Agts.*, Kilburn & Co., Calcutta.

Sylhet Loan Co., Ld.:—*Mang. dir.*, Biseswar Sen. *Secy.*, Gopal Krishna Dey.

Union Medl. Hall:—*Propr.*, Dr. Bisweswar Sen & Sons. *Asst.*, Abinas Chandra Sen.

Chemists & druggists, Medico-Surgical Dispy. and National Medl. Hall:—*Propr.*, B. K. Nandi, L.M.S.

RAJA GIRISH CHANDRA ROY BAHDR.'S ESTABT.

Mangr., Mohesh Chandra Mozumdar. *Law moharir*, Jagat Chandra Dass. *Naibs*, Iswar Chandra Sarmah, Sudder; Braja Nath Dutta, Dalu; Dewan Muslim Meya, Amorkhal; and Hara Narain Sen, Dewadi.

ZEMINDARS.

Raja Girish Chandra Roy, Bahdr.; Dewan Krishna Nath Bhuttacharjee, Nogendra Nath Chowdhury, Kamini Mohan Bhattacharjee, Mahfuz Ally Chowdhury, Fulbari; Romanath Ghose, Syed Abdul Majid, town; Syed Sumsul Hossain, Lungla; Mahomed Sikondar Ali, Ita; Baikuntha Nath Surma, town; Mahomed Mabarak Chowdhury, Bhatipara; Bolegal Masood Chowdhury, ditto; Chandra Kumar Rai and Baikuntha Nath Rai, Jalsuka; Rivati Raman Bhattacharya, Ranga; Arjumian Chowdhury, Selborus; Jaiduddin Chowdhury, Kanihatty; Dewan Azman Roza, Banachung; Nava Krishna Roy, Mahomed Ati Amjad Khan, Prithmpasa; Ibrahim Bhakt, town; Hara Kumar Pal, Tarop; Rossamay Chowdhury and Sukhamay Chowdhury, Pailgoon; Brojendra Kishore Roy Chowdhury, Gouripur estate; Md. Ahiya, town; Iswar Chander Dutt and Prosanno Kumar Dutt, Chowdhury Abdul Roshid, Patharia; Syed Bashirut Hossen, Kalaura; Mathur Chandra Roy Chaudhury, Kali Kumar Roy Chaudhury, Brojendra Kumar Roy Chaudhury, Kamini Mohan Roy Chaudhury, Mohini Mohan Roy Chaudhury, Profulla Chandra Roy Chaudhury, Brindaban Chandra Roy Chowdhury, Surendra Kumar Roy Chowdhury, Karuna Moy Roy Chowdhury, Rajesswari Chowdhurani and Joydurga Chowdhurani, Sukhair; and Romani Mohon Das.

TEA PLANTATIONS AND RESDTS. THEREAT—*See* Separate Section—"INDUSTRIES."

TANJORE—Madras Presidency.

A District in the Madras Presidency, lying between 9° 49′ *and* 11° 25′ *N. Lat.; and between* 78° 56′ *and* 79° 54′ *E. Long. It is bounded on the North by the River Coleroon, which separates it from Trichinopoly and South Arcot Districts; on the East and South-East by the Bay of Bengal; on the South-West by Madura District; and on the West by Madura and Trichinopolly Districts. Area*, 3,654 *square miles. Population*, 2,245,029. *Language spoken:—Tamil.*

Taluks:—KUMBAKONAM, NANILAM, NEGAPATAM, TANJORE, MYAUARAM, TIRUTTURAIPUNDI, PATTUKKOTAI, MANNARGUDI AND SHIYALI.

Head-Quarters:—TANJORE CITY, *on the South bank of the Cauvery River.*

JUDICIAL AND REVENUE OFFICERS.

Dist. & sess. judge—
G. F. T. Power, I.C.S., on other duty.
F. DuP. Oldfield, I.C.S., offg. ... 1,944

Collr., H. D. Taylor, I.C.S., on other duty.
R. F. Grimley, I.C.S., offg. ... 1,972

Dirnl. offrs., C. T. H. Johnson, B.A., I.C.S., Nagapatam, 795; and A. R. Banerji, M.A., I.C.S., Kumbakonam, 1,068.

Asst. collr., G. A. D. Stuart, I.C.S., 396.

Depy. collrs., T. N. Rama Chandra Aiyar, 500; M. Ravi Varma Raja, 400; S. Soundara Raja

Digitized by Google

Aiyangar, 400; Mahdi Hussain Saheb, Bahdr., 300; Narayana Menon, 250; and M. Arumugam Pillai, Rai Bahdr., 250.

Sub-judges, K. Ramachandra Aiyar, Negapatam; Y. Janakiramia Sastry, Tanjore; and T. T. Rengooha Aiyar, Kumbakonam.

Tehsldrs., *Tanjore*, Mir Abas Ali, Sahib Bahdr., on lve., 250; S. Sundaram Aiyar, actg.; *Kumbakonam*, V. S. Sambasiva Aiyar, actg. depy. collr., 250; S. Kalianarama Aiyer, actg.; *Myavaram*, Mahmed Abdul Hai Sahib, 200; *Shiyali*, A. S. Daniel Pillai, 150; *Mannargudi*, J. V. Srinivasa Aiyer, 175; *Tirutturaipundi*, S. Krishnasami Aiyer, 200; *Nannilam*, L. V. Varada Raja Sarma, on other duty, 225; and P. Kasivisvalingam Pillai, actg.; *Negapatam*, S. Kalianarama Aiyar, on other duty, 225; and T. Kanakasabera Aiyer, actg.; *Pattukkottai*, S. Thirumalai Aiyengar, on other duty, 200; A. Srinivasa Aiyengar, actg.

Depy. tehsldrs. & sub-magles., *Tanjore*, Mir Abbas Ali Sahib Bahadur, on lve., 250; L. V. Varadaraja Sarma, B.A., B.L., actg.; *Kumbakonam*, S. Arokiasami Pillai, on other duty; A. Muktichidambara Mudaliar, actg.; *Firka*, V. Guana Siromani, actg.; *Myavaram*, U. Abdur Rahiman, actg.; *Tranquebar*, K. Rangachari, actg.; *Shiyali*, V. Govindasami Naidu, actg.; *Mannargudi*, T. S. Vamana Row, on other duty; S. Muthusami Aiyer, actg.; *Tirutturaipundi*, T. S. Panchpakesa Aiyer, 100; *Negapatam*, T. Kanakasabesa Aiyer, on other duty; T. S. Saminatha Aiyer, actg.; *Tiruvalur*, C. Panchapakesa Aiyer, on other duty, 100; A. K. Subramania Aiyar, actg.; *Nanailam*, S. Muthusamy Aiyer, on other duty; V. R. Venkatarama Aiyar, actg.; *Kodavasal*, T. S. Muthusami Aiyar, actg.; *Nidamansalam*, M. Somasundaram Pillai, actg. *Vedaraniam*, T. S. Vamana Rao, actg.; *Patturkatta*, M. Agaisami Pillai, 120; *Avantangi*, C. Ranchapakesa Aiyar, actg.; *Tiruvadi*, N. Visvanadha Aiyar, actg.; *Tiruvadamarudur*, Mahmed Hussain Sahib, actg.; *Vallam*, T. S. Vaithenadha Aiyar, on other duty, 120; V. Veeraghavachari.

Hony. magtes., *Tanjore*, G. Vanketachelam Pillai, Kadir Sheriff Sahib, V. Palaniandi Pillai, T. A. Gopinatha Rao, T. G. Krishnasmi Jetti, Muhammed Hafiz Khan Saheb and A. G. Pichaimuthu Pillai; *Kumbakonam*, A. Rajasastriar, Kathangudi Srinavasa Aiyar, M. Chaktapani Chettiar, S. Sarangapani Iyah and T. S. Vasudeva Chattiar; *Myavaram*, A. V. Subramania Aiyar, N. Dandapani Pillai, R. Srinivasa Aiyar, S. Ramasami Aiyer and V. Gnanaporagasam Pillai; *Mannargudi*, K. Srinivasa Aiyangar, A. C. Suminatha Pillai, S. Ramaswami Aiyar, T. Krishnasami Pillai and Ibramsa Rowthar Ahmed Sahib; *Negapatam*, A. R. Srinivasa Aiyar, K. S. Woothimansa Marakayar, T. B. Panchapakesa Chettiar, G. Narayana Swami Aiyar, S. A. Ramaiyar, A. Ibrahim Mia Saheb and A. K. G. Ahmed Tambi Marakayar.

MEDICAL.

Dist. medl. & sany. offr., Lt.-col. H. M. Hakim, I.M.S., 1,050. *Asst.-surgn.*, D. Gnanam Pillai, L.R.C. P. & S., 200.

RAJA MIRSDIDAR'S HOSPTL.—*In chge.*, Lt.-col. H. M. Hakim, I.M.S. *Civil apoths.*, F. T. Watson, I.M.S., 100; and S. J. Mullins, 100. *Hosptl. asst.*, T. V. Kothandarama Pillai.

POLICE.

Supdt., A. C. S. West, on lve.; F. B. M. Cardozo, actg., 600. *Asst. ditto*, B. Ramasami Nayadu, Negapatam, 250. *Mangr.*, C. S. Krishna Rao, 200. *Insprs.*, P. Parankusam Naidu, Tanjore, 200; I. Manikanasya Naidu, Vallam, 200; K. Venoogopaul Nayadu, Kumbakonam, 200; A. Joganadha Pillai, Tanjore, 150; M. A. McMahon, Negapatam, 130; Saiyad Qadir Baheha Sahib, 130; Muhiuddin Husain Sheriff Sahib, Papanasam, 100; P. Subramania Iyer, Porayar, 100; T. Seshaghiri Rao, Tritrapenedy, 100; C. K. Krishnasami Chetti, Mayavaram, 100; and M. Kuppusami Iyer, Trivalur, 100; T. D. Thathajee Rao, Mannargudi, 150.

PUBLIC WORKS.

TANJORE DIVN.—*Asst. engr. in chge.*, A. H. Morin. *Asst. engr.*, A. E. Ferns, Tanjore, 350. *Sub.-engrs.*, N. Rajagopala Aiyangar, Tanjore, 300; and K. Tressler, Upper Anient. *Sub-engrs.*, N. Rajagopala Ayengar, Tanjore; and S. K. Rama Chander Sastryer, Meyavaram. *Supvsrs.*, C. L. Venkata Narasyya, and S. Sambasiva Aiyer, Kumbakonam. *Ovsr.*, D. R. Kistnasawmy Aiyer, Tanjore. *Tempy. upper subdtes.*, C. S. Viswanatha Aiyer, Tanjore; T. A. Ekambaram Pillai, Myavaram; and another. *Acct.*, J. H. Coombes. *Hd. clk.*, C. Narayanasawmy Pillai.

NEGAPATAM DIVN.—*Exe. engr.*, L. L. Wickham, Negapatam, 850. *Sub-engrs.*, S. X. Saldanha, Tirutturaipundi, 300; and W. Masilamani Mudalier, Mannargudi, 250. *Asst. engr.*, G. R. Ramaswami Ayangar, Negapatam, 250. *Supvrs.*, M. S. Venkatarama Aiyar, Thalanayar, 150. *Ovsr.*, T. K. Rama Chandra Sastri, Puthecotai, 100. *Tempy. upper subdtes.*, R.C. Dharianatha, Tirutturaipundi, 100; S. Vaithianatha Aiyar, Negapatam, 100; and two others. *Acct.*, P. Kutumba Row. *Hd. clk.*, S. Seshgiri Row.

LOCAL FUND—*Dist. engr.*, G. D. Dwyer, 500.

SOUTH INDIAN RAILWAY CO. AND PONDICHERRY RAILWAY CO.

(SEE Railway Directory.)

FORESTS—(SEE Trichinopoly.)

MARINE.

Port offr. and presdt., landg. and shipping dues comte., Nagapatam, J. M. Simpson, 500.

MILITARY.

VOLUNTEER CORPS.

TROOPS—Det., S. I. Ry. Volr. Rif. Corps.

ECCLESIASTICAL.

ST. PETER'S CH., S. P. G. MISSN.—*Chapln.*, Revd. W. H. Blake, B.A., 300. *Asst. chaplns.*, Revd. M. Manuel and J. Visuvasam.

WESLEYAN MISSN.—*Missnrs.*, *Negapatam*, Revds. W. S. Dodd, W. A. Sandford and R. Arsirathane.

EDUCATIONAL.

Asst. inspr. of schls., C. N. Subrahmanya Aiyar, B.A., 300.

KUMBAKONAM COLL.—*Prinpl.*, H. S. Duncan, 750; *Lectrs.*, J. M. Hensman, 700; K. Sundarama Aiyar, 300; S. Narayansami Aiyar, 300; and Muhammad Azam Sahib, 250. *Asst. lectrs.*, K. R. Dunasami Aiyar, 175; A. Subramanya Iyer, 150; T. V. Sivakumara Sastri, 150; P. V. Sesha Aiyer, 125; T. T. Bhavanisami Rau, 100; R. S. Krishnasami Aiyar and K. Srinniasapatrach Aiyar.

ST. PETER'S COLL.—*Prinpl.*, Revd. W. H. Blake, B.A. (Cantab.), 400. *Vice-prinpl.*, Isaac Daniel, B.A., 200. *Asst. profsrs.*, T. M. Muthokoomara Moopanar, B.A., 190; and A. G. Puchaimuthi, B.A., L.T., 120. *Lectrs.*, S. A. Israel, B.A., L.T., 100; and N. Sundaram Iyer, B.A., L.T., 100. *Asst. lectrs.*, S. Daniel, B.A., L.T.; and S. Sreeniwasaier, B.A.

PRINCE OF WALES' MEDL. SCHL.—*Supdt.*, Lt.-col. H. M. Hakim, I.M.S., 100. *Assts.*, D. Manam Pillai, L.R.C.P. & S.; F. T. Watson, L.M.S.; Kothandarama Pillay and S. J. Mullins.

KALYANASUNDARAM HIGH SCHL.—*Hd. mr.*, K. Gopala Swami Iyengar Avl., B.A. *Assts.*, S. Sreenangachariar Avl., B.A.; T. Rajam Aiyangar Avl., B.A.; V. Subba Aiyar Avl., B.A.; and eight others.

KALYANASUNDARAM LOWER SECONDARY SCHL.—*Hd. mr.*, S. A. Krishnamachariar Avl.

LOCAL.

MUNCPLTY.—*Chairman*, M. R. Ry., K. S. Srinivasa Pillai Avl. *Secy.*, M. R. Ry., R. Colundysamy Pillai Avl. *Ovsr.*, Rengasamy Naidu.

NEGAPATAM—*Chairman*, C. R. Kungithapatham Iyer Avergal, B.A., B.L. *Secy.*, A. V. Ponnasamy Iyer, 170. *Mangr.*, N. P. Kristnasawmy Iyer. *Sany.*

Digitized by Google

inspr., N. Chokkalinga Pillai. *Ovsr.*, K. Sundrapandiam Pillai, actg. *Acct.*, S. S. Pillai. *Hd. clk.*, G. T. Naidu.

TANJORE PALACE—*Sirkele*, N. Ragoonatha Row.

LUTHRN. YOUNG MEN'S BIBLE UNION—*Patron*, Revd. K. Pamperim. *Chairman*, Revd. A. Joegar. *Hony. secy.*, P. J. Gnanavaram Pillay.

GOVERNMENT OFFICES.

JUDGE—*Sherstdr.*, R. Pakium Pillai, 150. *Hd. clk.*, N. S. Rajagopala Naidu, 100. *Translr.*, P. G. Subramania Aiyer.

COLLR.—*Sherstdr.*, Sreenivasa Aiyangar, 225, on other duty; L. V. Varada Raja Sarma, offg. *Eng. hd. clk.*, A. Sreenivasa Aiyangar, on other duty, 150; P. R. Krishnasami Aiyengar, actg. *Treasr.*, S. Ramaswami Aiyar, 125.

SUB-COLLR.—*Hd. clk.*, T. S. Muthuswami Iyer, B.A., on other duty; A. Thirumalaikkolundu Pillai, B.A., actg.

POSTAL—*Supdt., Tanjore divn.*, Seshachellam Naidu, 400. *Inspr.*, V. Narayanasami Iyer. *Postmr.*, R. R. Peters, 140. *Depy. postmr.*, C. Hanumantha Raw. *Hd. clk.*, N. Ponnusamy Pillai.

DIST. JAIL—*Supdt.*, H. L. S. Lynsdale, 175. *Medl. offr.*, Lt.-col. H. M. Hakim, L.M.S.

LAW.

BAR. LIBRY.—*Secy.*—

Pleaders, Govindasami Iyer, K. S. Srinivasa Pillai, S. Seshaiyah, T. Sambamoorthy Row, S. Ramchandra Iyer, C. Gopala Row, P. R. Natesa Iyer, K. Anantaram Iyer, G. Narasinhachariar, S. A. Anantanarayana Iyer, P. V. Naganatha Sastri, S. Gopalasami Iyengar, P. N. Subramanaya Iyer, G. V. Panchapagesa Iyer, T. N. Ramiah, K. Panchapagesa Iyer, K. Appasami Iyer, C. R. Chakrapany Aiyanger, P. V. Krishnaswami Iyer, T. Kothandarama Iyengar, A. Mahalingaier, P. V. Mahalingaier, P. R. Natesaier, O. S. Ramchandra Iyer, B.A., B.L.; S. R. Ayer, S. Renganatha Aiyer, T. Sadasiva Row, S. S. Seshachala Aiyer, P. S. Sitaramaier, D. Srinivasa Aiyer, N. Subbayyar, G. P. Subramanya Iyer, S. Venkatasubbaier, C. V. Venkata, Varava Deikshadhar, T. V. Visvanatha Sastri, R. Srinivasa Gopala Charrier, P. V. Venkatarama Iyer, I. Jambunada Iyer, V. Narayanasami Iyer, T. V. Panchabikesa Aiyer, N. Sitaramaier, A. R. Srinivasaier, R. Surba Row, K. Subbasami Row, L. Venkoba Row, M. S. Kalyana Sundram Iyer, Appathurali Iyengar, Kistnaswami Naidu and M. A. Saminda Iyer.

High Court vakil, Negapatam, B. S. Nataraja Sastrial, B.A., B.L. *Pleaders*, S. Ananthakrishna Iyer, V. Appaswamy Iyengar, B.A., B.L.; G. Samba Siva Iyer, V. S. Gopalaiyer Tirukrishnier, N. F. P. Tirutuvanadha Chettier, K. Krishna Row, A. Doraiswamy Pillai, G. S. Subramania Iyer, B.A., B.L.; P. Ratnasabhapati Pillai, B.A.; V. Ranga Row, S. Kupuswamy Iyer, B.A., B.L.; C. R. Kunjitapadam Iyer, B.A., B.L.; K. S. Krishnaswami Iyengar, B.A., B.L.; S. A. Balakrishna Iyer, B.A., B.L.; V. N. Subramania Iyer, S. Subraminia Iyer, B.A.; K. A. Maria Sasai Pillai, V. Vaidyanathaiyar, B.A., B.L.; K. Anantaramier, B.A., B.L.; N. Visvanatha Sastrial, B.A., B.L.; T. R. Ramachandriar, K. Narayanasawmy Aiyer, B.A., B.L.; S. Srinivasaiyayar, B.A., B.L.; N. P. Srinivasiyar, B.A., B.L.; A. Rangaswami Aiyar, K. Sourirojalu Naidu, B.A B.L.; Rajaratnam Pillay, B.A., B.L.; K. Ramier, B.A., B.L.; S. Srinivasaiangar, B.A., B.L.; and M. Krishnasamy Iyer.

Kumbakonam, N. Krishnaswami Iyengar, V. Krishna Iyer, Sivagurunando Chettier, Doraswami Pillai, T. Krishnamachariar, A. C. Narayanaswami Iyer, T. Krishnasamy Iyengar, T. Rajagopala Chariar, C. S. Vencatarama Sastrial, S. Sivagurunadha Chittiar, S. Mathusami Iyer, K. Krishnasami Iyenger, S. Krishnier, A. Krishnier, A. Ramasami Iyer, K. Ramasami Iyer, S. Ramasami Iyer, S. K. Venkatasubramania Iyer, P. Sami Mudr., S. S. Rajagopala Iyengar, S. Subramania Sastrial, T. S. Subramania Iyer, A. Sathasiva Iyer, N. Sami Iyer, R. Sami Iyer, C. S. Ramasami Iyer, C. Iyengar and K. Srinivasaraja Iyengar.

COMMERCIAL.

Bank of Madras, Negapatam:—*Agt.*, C. L. Moubray.

Ana Sagoosa Sahib Maricayar, recruiting agt.

Ganapathy Pillai & Co., M., merchts., commsn. agts. and shipowners, Negapatam:—*Propr.*, M. G. Ramaswamy Pillai. *Assts.*, J. T. Rouse and Swaminatha Pillai, B.A. *Agts.* for The Asiatic Steam Navgn. Co., Ld.; and The Austrian Lloyds Steam Navigation Co. *Jt.-agts.* for the Straits Line of Steamers of the B. I. S. N. Co., Ld.; Hansa Line and Hamburg-Calcutta Line of Steamers.

Graves, Cookson & Co.'s Press, Negapatam.

Madura Co., Ld., Negapatam, merchts., and agts.:—*Mangrs.*, H. B. Mactaggart, H.O. Champbell, E. Chapman, D. G. McConechy and J. H. H. Mansfield. *Bchs.* at Tuticorin, Trivandrum, Kulasegarapatam, Pamban, Yondi, Ammapatam, Karikal and Tirumalawasal. *Agts.*, B. I. S. N. Co., Ld., Lloyd's and Henke's Tile Works, Feroke, A. G. Fincl. Agts. for the Govt. of the Straits Settlements and Federated Malay States. *Tel. code used*—AB C. *Tel. address*—"Mactaggart."

Maniem & Co., S., merchts. and commsn. agts.

Maniya & Co., G. S., printers, book-binders, publishers, book-sellers, stationers, general merchts. and commsn. agents:—*Partners*, K. Ramaratnam Iyer, B.A.; K. B. S. Mani Iyer and M. S. Gopalaswamy Iyer.

Mohomed Ghouse Maricar & Co., S., shipowners, genl. merchts., commsn. agts., &c.:—*Partners*, M. K. Vappacandoo Maricar and M. K. Mahomed Mustapha Maricar. *Mangr.*, V. Ramchandra Pillai.

Oliver & Co., merchts. and agts.:—*Partners*, T. A. Oliver and R. E. Oliver.

Genl. merchts. & commsn. agts., V. E. C. Singaram Pillay, Nataraja Pillay & Co., Palaniandy Pllai & Co., Negapatam; and T. A. Gopinatha Ro, Tanjore.

Jewellers, Kuppuswamy Naidu, Venkatasa Bhut, Venkatasa Tawker, Sidambera Pathar, Subbramaniya Pathar, Saminatha Pathar, Gurusawmy Pathar, Ramalinga Pathar, Thiyaga Raja Pillai, Natasah Chetty, Moothoo Ranga Chetty, Narayanaswamy Chetty, Karoopaunah Pathar, Krishna Pathar, Narayana Row, Nagantha Pandiya, Harichandra Pandiya, Kasi Ram Pandiya, Venkaitasa Josee, Raja Ram Josee and Subboo Raya Josee.

TAUNGDWINGYI—Sub-Division of Magwe, Upper Burma.
(SEE Burma Directory.)

TAUNGGYI (Shan States)—SEE Burma Directory.

TAVOY, Burma—(SEE Burma Directory.)

TELLICHERRY—(SEE Malabar.)

TEZPUR—(SEE Darrang.)

Digitized by Google

THAL-CHOTIALI—(Baluchistan.)

A District in Baluchistan, situated between 29° and 31′ N. Lat. and 68° and 69′ E. Long. Area, 7,200 square miles. Elevation, 3,102 feet. Population, 131,566. Languages spoken :—Púshtú, Beluchi and Brahui.

POLITICAL OFFICERS.

Depy. commsr. & poltl. agt., Sibi—
Maj. M. A. Tighe, I.A. ... 1,900
Asst. ditto, Capt. A. B. Dew, I.A. ... 700

Ex. asst. commsrs., Dewan Ganpat Rai, C.I.E., Sibi, 650; and R. S. D. Uttam Chand, Nasirabad, 450.

Munsiff, Lala Jhangiram, Sibi, 125.

Tehsldrs., Taj Mohamad, Sibi, 150; Sayed Hussain, Sharigh, 250; and Lekhmrain, Nasirabad, 175.

Naib tehsldrs., M. Sohrab Khan, Sibi; Mohamed Khan, Sharigh; and Motiram, Nasirabad.

MEDICAL.

Medl. offr., Asst.-surgn. Devendra Singh, Otto.

Hosptl. assts., Devi Das Anand, in charge civil hosptl.; and Karim Baksh, in charge, Ry. hosptl.

MILITARY WORKS.

LORALAI DIVN.—*Comdg. R. E.*, Maj. G. M. Duff, R.E., Loralai, 1,314. *Garsn. engr.*, Lt. H. J. Couchman, R.E., Loralai, 420. *Supvsr.*, Lala Ganesh Das, on lve., 290; Condr. W. T. C. Inward, R.E., Hurnai, 302. *Acct.*, Mohomed Sharif Mir, Loralai, 147. *Hd. clk.*, Jamsitjee Ardeshir, 130.

GOVERNMENT OFFICES.

DEPY. COMMSR. & POLTL. AGENT—*Eng. office—Hd. clk.*, B. Kabul Singh, 220. *Acct.*, Mayaram, 145. *Recd.-kpr.*, Ram Lal. *Clks.*, Narsing Das and P. Hariram. *Vern. office, sherstdr.*, Hakim Rattanchand. *Ct. clk.*, Murlidhar. *Nazir*, Udhodas.

POSTAL—*Postmr.*, Nund Lal, 100.

TEL.—*Tel. mr.*, T. Smith, 162. *Signlr.*, F. H. Canto, 130.

THANA—Bombay Presidency.

A District in the Northern Division, Bombay Presidency, lying between 18° 47′ and 20° 23′ N. Lat., and between 72° 39′ and 73° 52′ E. Long. It is bounded on the North by the Portuguese Territory of Damaun and by Surat District; on the South by Kolaba District; on the East by the Districts of Nasik, Ahmednagar and Poona; and on the West by the Arabian Sea. Area, 4,242 square miles. Population, 811,433. Languages spoken :—Marathi, Urdu and Guzrathi.

Taluks :—SALSETTE, MURBAD, SHAHPUR, BHIWINDI, BASSEIN, KALYAN, MAHIM AND VADA.

JUDICIAL AND REVENUE OFFICERS.

Dist. & sess. judge—
R. S. Tipnis, B.A., LL.B., I.C.S. ... 1,449
Collr., dist. magte. & poltl. agt.,—
J. P. Orr, I.C.S., on lve.
G. D. Madgavkar, B.A., I.C.S., actg. ... 900
Asst. collr., salt reve.—
W. F. Jardine ... 800
Asst. collrs. and magtes.—
H. L. Painter, B.A. (Oxon.), I.C.S., and rly. magte., Bandra, on lve. ... 1,016
E. G. Turner, M.A. (Cantab.), I.C.S. ... 916
H. B. Clayton, I.C.S. ... 850
Dist. depy. collrs., B. M. Kharkar, 600; and Vinayek Narayan Khopkar, 300.

Huzur depy. collr., R. R. Bhardi, 500. *Asst. judge*, C. C. Dutt, I.C.S., 700.

Sub-judges, R. G. Rhadbhade, Bhiwindi, 400; G. A. Bhat, Dahanu, 300; N. B. Chaubal, Kalyan, 200; N. R. Majmundar, Murhad, 300; and G. M. Pandit, Bassein, 150.

Mamlatdars, N. B. Pavgi, Wada, 250; A. B. Pradhan, Mohim, 200; G. R. Dabholke, Bandra, 175; Y. L. Dhekue, Bhiwindi, 150; M. R. Marathe, B.A., Salsette, 150; B. C. Kohjkar, Murad, 150; B. P. Patil, Bassein, 150; Chhaganlal Harilal, B.A., Shahapur, 150; D. D. Billimoria, B.A., Kalyan, 175; and B. V. Deo, B.A., Dahaun, actg.

MEDICAL.

Civil surgn., Lt.-col. K. H. Mistri, I.M.S., 1,100. *Asst.-surgns.*, Khan Bahdr. F. A. Moos, L.M.S., Kalyan, 350; Khan Bahdr. R. R. Dadina, Bandra, 350; K. V. Patel, Kurla, 350; P. P. Mullan, Thana, 350; M. J. Mistri, Bassein, 250; P. A. Cordeiro, Bhinwadi; and R. K. Dadachanji, L.M.S., Nawpada, 170. *Hosptl. assts.*, Rajani, Lokaji, and nine others.

LUNATIC ASYLUM—*Supdt.*, Lt-col. K. H. Mistri, I.M.S., 175. *Asst.-surgn.*, R. K. Dadachanji, L.M.S., 170; and one asst.

POLICE.

Dist. supdt., Sir Edmond Chas. Cox, *Bart.*, 800. *Asst. supdt.*, E. Priestley, 350. *Insprs.*, Nilkant Subhanrao Sahei, 150; and Abojee Sakharam Deshmukh, 150. *Hd. clk.*, Kashinath Bapujee Pradhan.

PUBLIC WORKS.

Exe. engr., P. H. Patuck, B.A., L.C.E., 1,050. *Appce. engr.*, F. R. Unwala, 100. *Sub-engr.*, J. R. Hudson, Thana, 400. *Supvsrs.*, V. T. Desai, 200; S. H. Jog, 150; P. L. Marathe, 150; and G. V. Bhidi, 150. *Acct.*, R. D. Dhairgavan, 170.

FORESTS.

NORTHN. CIR.—*Consvr.*, G. P. Millett, actg., Bandra, 1,200. *Depy. consvrs.*, G. M. Ryan, Bandra, 800; W. F. D. Fisher, 650; and G. R. Duxbury, 650. *Asst. consvrs.*, E. M. Hodgson, Surat, 550; R. S. Pearson, Godhra, 450. *Ex. depy. consvr.*, R. H. Madan, L.C.E., 500. *Ex. asst. consvrs.*, G. S. Hinge, Thana, 350; D. M. Bijur, Bandra, 300; C. G. Dalia, Surat, 300; G. R. Takle, Godhra, 250; and Metharam Devmal Jagtiani Bandra, 200.

ECCLESIASTICAL.

R. C. CH. OF ST. JOHN THE BAPTIST.—*Vicar*, Revd. Fr. M. F. Pereira.

EDUCATIONAL.

Depy. inspr., Vedyadhar Vaman Bhide, 150; and two assts.

BYRAMJEE JEEJEEBHOY HIGH SCHL.—*Hd. mr.*, Ganesh Narayan Khare, B.A., 200; and fourteen assts.

LOCAL.

MUNCPLTY.—*Chairman*, Annu Gopal Kotewall. *Secy.*, U. P. Joshi.

SELF-AMUSING CLUB—*Presdt.*, Venayek Narayan. *Secy. & treasr.*, Krishnarao Venayek.

GOVERNMENT OFFICES.

DIST. CT.—*Sherstdr. and clk.*, Kashinath Janardan Bhave, 150. *Hd. clk.*, Jairam Balkrishna Pradhan, 120. *Nazir*, Pandurang Vaman Tanksale, 120.

COLLR.—*Chitnis.*, A. R. Pethe, B.A., 175. *Hd. clk.*, J. P. Raje, 125. *Hd. acct.*, V. J. Bhatkhande, on lve., 175.

SALT REVE.—*Hd. clk.*, Sitaram Vinyak Karnik. *Sherstdr.*, Wamanrao Balvand Karnik.

POSTAL—*Postmr.*, Muncherjee S. Raja, 100.

JAIL—*Supdt.*, C. N. Hall, 400. *Depy. jailor*, M. R. Kothawalla.

LAW.

High ct. pleaders, V. G. Deshpande, B.A., LL.B. and K. A. Padhye, B.A., LL.B.

Pleaders, N. B. Godbole, L. B. Jogalekar, govt. pleader and public proscr.; Motilal Jugaldas, N. R. Katval, G. V. Apte, S. R. Dator, S. K. Bhagvat,

Digitized by Google

B.A., LL.B., asst. public prosctr., Kolaba ; N. D. Gupte, S. B. Jogalekar, D. P. Vaidya, V. H. Dengre, V. D. Jogalekar, B. D. Pathare, G. B. Pradhan, B.A., LL.B. ; V. S. Bhagvat, B.A., LL.B. ; R. N. Phosar, D. M. Gupte, B.A., LL.B. ; R. D. Ratnagar, B. A. Podhye, P. A. Bhat, B.A., LL.B. ; H. G. Joshi, B.A., LL.B. ; Gangadas Mangaldas, B. H. Shringarpur, B.A., LL.B. ; N. B. Sanjana, B.A., LL.B. ; V. V. Jayade, N. B. Kaprekar, B.A., LL.B. ; R. G. Gupte, and S. B. Kharkanis.

COMMERCIAL.

Coorla Spg. and Wvg. Co., Ld. :—*Agts.*, J. Cowasjee Jehangir & Co.

Jamnadass Javerdass, Gangadass Jamandass, Mangaldass Devidass, Matilal Hargovandass and Deoji Kala, bankers.

Kupurchand Ramchand, Hazarimal Marwari and Shivnaryan Marwari, salt merchts.

Nowrojee Jamsetjee Antia, mercht. and agt. :—*Bch.* at Bombay.

Svadeshi Mills Co., Ld., Coorla :—*Agts.*, Tata & Sons. *Mangr.*, Kawasji Maneckji Sutaria.

Thana Bone Mills :—*Proprs.*, Croft, Mody & Co., Bombay :—*Mangr. and engr.*, B. B. Reporter.

Trivowandass Norotumdass and Sakeria Atmaram, tobacco merchts.

Yeshwant Narayen Vadko, photographer.

THARRAWADDY, BURMA—(See Burma Directory.)

THATON, BURMA—(See Burma Directory.)

THAYETMYO, Burma—(See Burma Directory.)

THONGWA, Burma—(See Burma Directory.)

TINNEVELLY—Madras Presidency.

A District in the Madras Presidency, lying between 8° 9′ *and* 9° 5′ *N. Lat. ; and between* 77° 16′ *and* 78° 27′ *E. Long. It is bounded on the North and North-East by the Madura District ; on the South-East and South by the Gulf of Mannaar ; and on the West by the Southern Ghâts. Area,* 5,776 *square miles. Population,* 2,059,607. *Language spoken :—Tamil.*

Taluks :—Srivaikuntam, Ambasamudram, Tinnevelly, Nunguneri, Sankaranayinarkovil, Srivilliputtur, Tenkasi, Ottappidaram and Suttur.

JUDICIAL AND REVENUE OFFICERS.

Dist. & sess. judge, W. W. Phillips, I.C.S., offg. 1,944
Collr. & magte.—
L. E. Buckley, I.C.S., on lve. ;
R. F. Austin, I.C.S., offg. 1,491
Hd. asst. collrs.—
R. L. Austin, I.C.S., Shermadevi, on other duty.
G. H. B. Jackson, I.C.S., Suttur ... 760
E. W. Ligh, I.C.S., Tuticorin ... 760
Asst. collrs., A. R. Cox, I.C.S. 571
G. H. Bracken, I.C.S. ... 396
Treasy. depy. collr.—
S. P. Rangachari ... 400
Sub-judges & asst. sess. judges—
B. Kamaran Nayar, Tuticorin ... 650
S. Raghunathayya ... 500
Hd. Qrs. dy. collr. & magte., L. A. Cammiade... 250
Dist. munsiffs, P. Govinda Menon, addtl., 400 ; T. Krishnaswami Naidugaru, Srivilliputtur, 400 ; Saiyid Tajuddin, Sahib Bahdr., 300 ; S. Swaminatha Sastri, Tuticorin, 300 ; T. Krishnaswami Nayudu, Sattur, 200 ; P. S. Sesha Aiyar, Srivaikuntam, 200 ; M. R. Narayanswami Aiyar, Ambasaumdram, 200 ; and S. Raghava Aiyangar, Srivilliputtur, actg., 200.

Tehsldrs., P. Venkataswami Pillai, on other duty at Hugur, 250 ; M. Maharaja Pillai, 225 ; S. R. Ramakrishna Aiyar, 225 ; N. Srinivasa Aiyar, 175 ; V. S. Seshadri Aiyangar, 250 ; T. N. Rajagopala Aiyar, 200 ; J. Dharmaranja Raju, 200 ; S. Ekumbara Aiyar, 150 ; Navamani David, Nadur, 150 ; and Velayudam Pillai, 175.

Depy. tehsldrs., Pir Mohidin Sahib, P. R. Subramanyar, Moidin Khan Loba Saheb, S. S. William Pillai, Somasundram Mudalier and Venkataramier.

Sub-magtes., Chevalhaswami Chinaman, J. Pandya, A. Narayana Rao, B.A., Nanguneri, 100 ; P. Anjar, B.A., 100 ; T. Vembier, 100 ; A. V. Sambasiva Iyar, B.A., 100 ; K. S. Ramachandra Iyer, Gurusami Aiyer, Kallapiram Pillai and T. S. Pereiviperumal Pillai.

Hony. magtes., Palamcottah, S. N. Rajanayagam Pillai Avergal, P. M. Subbaraya Pillai Avergal, A. P. Kunmangudi Mustan Sahib, Martin Luther and K. Subramaniya Pillai ; *Srivilliputtur*, Namasinya Mudaliyar Avergal, L. M. Shanmugam Pillai Avergal, M. Krishna Aiyangar Avergal, A. Periyanayagam Pillai Avergal and M. Venkatachala Sastrial ; *Tinnevelly*, T. S. Muthya Pillai Avergal, N. Peramanayagam Pillai, Jagannatha Pandiyajiar Avergal, A. P. R. Arunachalam Chettiyar Avergal and K. S. Sankara Narayana Pillai ; *Tuticorin*, G. D. L. M. V. J. More, J. David Avergal, S. Annadurai Aiyar Avergal, S. K. Subbaya Pillai Avergal, S. K. Mohidin Kadirsa Rowter Sahib, A. P. Pachaiperumal Chettiar, J. H. Askhan and S. Narayana Aiyar.

MEDICAL.

Dist medl. & sany. offr., Capt. A. Miller, I.M.S., 550, on depn. ; Asst.-surgn. J. J. Srinivasagam Pillai, B.A., L.R.C.P. & S., etc., 150, offg.

POLICE.

Offg. dist. supdt., C. C. Longden, 600. *Asst. supdt.*, T. W. Blackstone, Tuticorin, 300. *Spcl. asst. supdt.*, G. H. Bernays, Sivakasi, 400. *Prob. asst. supdt.*, E. B. Loveluck, Palamcottah, 250. *Inspprs.*, M. M. Soobiah, Vannarpett, 200 ; P. Subba Iyer, Tinnevelly, 200 ; T. Venkoba Row, Virasaghavapuram, 190 ; Jaffar Hussain, Khan Saheb, Srivaikuntam, 150 ; E. Subramania Pillai, Nanguneri, 150 ; S. Poonnappa Pillai, Virudupatti, 150 ; Mohamed Azimuddin Ghattalla Sahib, Sankarankoil, 150 ; A. A. Dique, Satur, 100 ; M. Rajagopalachari, Kulasakaraputnam, 100 ; B. Beckett (resve. and stores), Palamcottah, 100 ; C. Paramananda Mudaliar, on depn. to Burma Police, Rangoon, 100 ; J. H. V. Sitaram Singh, Tenkasi, 100 ; G Balakrishna Chetty, Tuticorin, 100 ; R. Viraragaviah, Srivilliputtur ; and six others. *Addtl. insprs.*, A. B. G. Snesdell, Koilpatti, 150 ; J. Newey, Surandai, 150 ; A. Payne, and W. J. Sivakasi, 150.

PUBLIC WORKS.

Exe. engr., J. B. Lutman, Palamcottah, 700. *Asst. engr.*, S. Bhaskara Aiyar, B.A., B. C. E., Srivaikuntam, 350. *Supvsrs.*, R. V. Narayana Aiyar, Shermadevi, 230 ; W. T. J. Scanlon, Srivilliputtur, 150 ; C. Murugesa Mudaliar, Palamcottah, 150 ;

Digitized by Google

S. T. Raghava Aiyangar, on lve., 200; S. Sundara Sastri, on lve., 200; and C. Shunmuhba Mudlr., on lve., 150. *Ovsrs.*, Sergt. J. W. Wilson, Palamcottah, 161; M. S. Narayanaswami Anjar, Tenkasi; T. S. Muthusami Sastri, Tuticorin; and four others. *Acct.*, R. Krishnaswami Row, B.A., Palamcottah.

LOCAL FUND—*Dist. engr.*, C. Doraisawmi Mudaliar. *Asst. engrs.*, J. P. Andrade, 150; and V. Poonnavanam Pillay, 100.

FORESTS.

Asst. convsr. and actg. dist. offr., R. D. Richmond, Palamcottah, 350. *Ex. asst. consvr.*, H O'Neill, Palamcottah, 200. *Rangers*, V. P. Ramalingam Pillai, 125; T. V. Arumugam Pillay, L. S. Janes, Srivilliputtur; A. H. Simpson, Kadayanakur. *Hd. clk.*, K. R. Somasundram Pillay, Tinnevelly.

MARINE.

Port offr., W. S. Carlyon, Tuticorin, 500.

ECCLESIASTICAL.

CHRIST CH., Palamcottah—*Hony. chapln.*, Revd. T. Kember, C.M.S.

STRICT BAPT. MISSN., Koilpattie—*Supdt.*, Revd. R. C. Strickson.

EDUCATIONAL.

Sub-asst. inspr. of schls., T. L. Subba Rao, actg.

BD. TECHNL. INSTE.—*Supdt.*, R. Narasimha Chari.

GOVT. TRAINING SCHL.—*Hd. mr.*, M. H. Venkatesvara Aiyar, B.A., L.T. *Assts.*, P. Y. Sama Rau and others.

C. M. COLL—*Prinpl.*, Revd. Henry James Schaffter.

LOCAL.

MUNCPLTS., Tinnevelly—*Chairman*, T. S. Pitchumany Iyer. *Ovsr.*, S. Palanyandra Pillai.

TUTICORIN—*Chairman*, G. Zellweger. *Ovsr.*, A. P. Raju.

PALAMCOTTAH—*Chairman*, G. S. Devasahaya Nadur, B.A. *Secy.*, P. Mahomed Hussain Sahib. *Ovsr.*, Annamalai Assary.

GOVERNMENT OFFICES.

JUDGE—*Sherstdr.* G. M. Michael Pillai, 150. *Hd. clk.*, A. K. Padmanaba Iyer, 100. *Translr.*, M. Subramania Iyer. *Nazir*, Hussain Khan Sahib. *Recd.-kpr.*, S. R. Venkatachalam Iyer.

COLLR.—*Sherstdr.*, P. Venkataswami Pillai, actg., 225. *Eng. hd. clk.*, V. Narayanaswami Iyer, B.A., 150. *Treasr.*, P. M. Shanmuga Pillai, 125. *Translr.*, K. S. Saminatha Iyer and others.

MAGTE.—*Clk.*, A. Narayanaswami Aiyar.

SALT AND ABKARI REVE. DEPT.—*Asst. commsr.*, R. L. Haden, Tuticorin, 500.

POSTAL—*Supdt.*, S. N. Devadasan, B.A., 200. *Insprs.*, K. R. Sreenivasa Iyer, Narayanasami Raju and C. P. Gopala Iyengar. *Hd. clk.*, S. Sankarasadasiv Iyer, B.A.

TEL.—*Tel. mr.*, G. R. Ensell, Tuticorin, 212. *Depy. tel. mr.*, C. J. Smith and ten signallers.

DIST. JAIL—*Supdt.*, G. Gainsford, 410. *Jailor*, W. S. Snow, 110. *Asst. jailors*, V. Adaikalaswami Pillai and two others.

LAW.

BAR LIBRY.—*Secy.*——.

Bars.-at-law, J. A. David, T. Streenivas and P. Peter Pillai.

High ct. vakils, J. T. Srinivasagam Pillai, B.A., B.L.; N. A. V. Somasundram Pillai, B.A., B.L.; S. Kalianarama Iyer, B.A., B.L.; B. K. Rama Iyer, B.A., B.L.; M. D. Devadas Pillai, B.A., B.L.; L. Machado, B.A., B.L.; P. R. Vythisuram Iyer, B.A., B.L.; S. Chidambaram Pillai, B.A., B.L.; K. S. Ponnuswami Pillai, B.A., B.L.; K. R. Guruswami Iyer, B.A., B.L.; A. Sundaram Sastriar, govt. pleader; D. S. Rangachariyar, K. Ramaswami Iyengar, B.A., B.L.; B. Rajagopala Iyer, B.A., B.L.; A. Subbramania Iyer, B.A., B.L.; and I. S. Narayanaswami Sastri, B.A.

Pleaders, S. Srinivasagam Pillai, B.A., M.L.; V. Rangachariar, B.A., B.L.; A. R. Krishna Iyer, B.A., B.L.; S. Narayanaswamy Iyer, B.A., B.L.; K. Sesha Aiyangar, B.A., B.L.; K. R. Rangaswami Aiyangar, B.A., B.L.; N. Moothoosamy Pillai, B.A.; S. Ramanuja Iyenger, B.A., B.L.; S. Palaniandi Mudaliar, B.A.; P. N. Venkatachela Iyer, B.A.; P. M. Kailasam Pillai, B.A.; T. A. Narayanaswami Sastri, A. Krishnaswami Iyer, C. Alwarppa Pillai, C. R. Kanthimathinatha Pillai, T. S. Subramania Pillai, S. M. Thialbagam Pillai, T. S. Pichuman, Iyer, S. Alwar Iyengar, S. Sakarapondium Pillaii, C. Sadagopa Pillai, K. T. Srinivasa Chariar, G. Ramaswami Iyer, T. V. Arogyaswamy Pillai, M.A., B.L.; N. S. Narayanaswamy Iyer, B.A., B.L.; K. T. Sundara Raja Aiyangar, B.A., B.L.; S. V. Viswanatha Iyer, B.A., B.L.; P. Nellaiyappa Pillai, B.A., B.L.; P. A. Gopala Iyer, B.A., B.L.; M. Raja Gopala Iyer, B.A., B.L.; S. D. Krishna Aiyangar, B.A., B.L.; R. Malaiyappa Iyer, B.A., B.L.; N. Mahadeo Iyer B.A., B.L.; T. V. Krishnaswami Iyer, B.A., B.L.; G. Ramachandra Iyer, B.A., B.L.; K. R. Venkatarama Iyer, B.A., B.L.; P. L. Venkatarama Iyer, B.A., B.L.; K. N. Sankara Iyer, B.A., B.L.; S. R. Krishna Iyer, B.A., B.L.; K. Sesha Aiyangar, B.A.; S. Kumaraswami Reddim, B.A., B.L.; S. Rama Krishna Iyengar, B.A., B.L.; V. Sivarama Sastry, B.A., B.L.; G. P. Putargana Dikshithar, B.A., B.L.; R. Rama Rao, B.A., B.L.; K. Rangachariyar, B.A., B.L.; A. B. Jagannatha Rao, B.A., B.L.; K. G. Krishnaswamy Iyer, B.A.; V. Subbuswami Aiyar, T. A. Srinivasa Aiyangar, B.A., B.L.; M. S. Narayanaswami Iyer, R. Srinivasa Aiyar, N. Ramisubbier N. Duraiswami Pillai, R. Sambasiva Aiyer and R. Srinivasa Aiyangar.

COMMERCIAL.

Barvi Senna Press, Tuticorin:—*Sole propr.*, J. M. B. Roche Victoria. *Mangr.*, G. Corera, B.A. *Vern. clk.*, M. L. Fernando.

Barvi Tanneries, Tuticorin:—*Sole propr.*, J. M. B. Roche Victoria. *Mangr.*, Raphael Motha. *Clk.*, Presudia Pillai.

Coral Mills Co., Ld., Tuticorin:—*Mangrs.*, A. and F. Harvey.

Daniel, S., City Guide for Southern India & Cooks' agt., etc.

Edward & Co., Palamcottah, genl. merchts. and agts.:—*Partners*, M. D. D. Pillai and E. S. Pillai.

Koilpatti Spg. Co., Ld.:—*Agts.*, V. M. V. Mohmd. Cani & Bros.

Milligan & Co.'s Cotton Press, Tuticorin:—*Propr.*, J. Milligan, merchts. and agents.

Parry & Co., merchts:—*Agt.*, Donald Cameron, Palamcottah.

Petai Sugar Refining Co., Ld., Thachanullur:—*Supdt.*, R. M. M. Vyravan Chettyar.

Poonusamy & Co., genl. merchts.:—*Propr.*, A. Somasundram Pillai.

Shimmugain, T., & Sons, Palamcottah, genl. merchts.

Singer Manfctg. Co., The, Office for the sale of sewing machines.

Thomas, J., & Co., chemists and druggists:—*Propr.*, S. J. Pillai.

Tinnevelly Cotton Press Co., Ld.:—*Agts.*, ——.

Tinnevelly Mills Co., Ld.:—*Mang. agts.*, A. & F. Harvey.

Thomas & Co., aërated water manfctrs.:—*Partners*. R. Thomas and T. Rajarathuam.

ZEMINDARS.

Tago Vira Rama Venkataswara Ettapa Nayakar, Ettaiyapuram; Sangili Vira Pundiya Sinna Tumbigar, Sinagiri; Kotilinga Setu Rayar, Ulkadu; Sutramania Pandiya Sokkattalaivai, Muniachi; Vedamalai T. S. Tenar, Satur; Tennattuppuli N. S. S. Tenar, Singampatti; S. S. Channaya Naik, Mannarkottai; Senneyamma and Ponnamal, Sennalkhudi; Vudakkuttah C. S. Tenar, Anudaiyapuram; Sokkattalaivar, Kadambur; R. K. Nayakkur, Kollapatti; C. P. Nayakar, Attangarai; Indran R. Talaivar, Tullavankottai; and Kuttayan Chettiar, Panali.

Digitized by Google

TIPPERA—Bengal.

A District under the Lieutenant-Governor of Bengal lying between Lat. 23° 2′ *and* 24° 19′; *Long.* 9-36′ *and* 91° 25′. *It is bounded on the North by the Districts of Mymensing and Sylhet; on the South by Noakhali District; on the East by the State of Hill Tippera; and on the West by the River Meghna, which separates it from the Districts of Mymensing, Dacca and Backerganj. Area,* 2,624 *square miles. Population* 1,519,338. *Language spoken:—Bengali.*

Sudder Station:—COMILLA, 247 *miles from Calcutta. Sub-Divisions:*—BRAHMANBARIA, COMILLA AND CHANDPUR.

Dâk Bungalows at Chittagong, Jorkaron, Byd Bazaar, Dewanganj, Barkumpta, Debtgan and Daudkandi.

JUDICIAL AND REVENUE OFFICERS.

Dist. & sess. judge—
W. B. Brown, I.C.S. ... 2,500
Magte., collr. and poltl. agt.—
L. F. Morshead, I.C.S., on lve.
H. W. P. Scroope, I.C.S., offg. ... 1,300
Asst. magte.—
Manmutha Krishna Deb, I.C.S. ... 700
Jt.-magte.—
B. R. Mehta, I.C.S., Chandpur (tempy.) 766
Deppy. magtes. and deppy. collrs., Ganga Govinda Gupta, 300; Rajnarayan Banerjee, 250; Romesh Chandra Datta, 350; Romesh Chandra Sinha, 200; Akhoy Kumar Chatterjee, Brahmanbaria, 400; and Ganendra Chandra Mukherjee, Brahmanbaria, 250.
Sub-depy. collr., Surendra N. Sen, Chandpur, 100,
Sub-judges, Jogendra Nath Mukherjee, Chandpur, 600; Jogendra Lal Chaudhury, 600; Kalipada Mukherjee, 600; and Jadu Nath Ghose, 800.
Munsiffs, Comilla, Jogendra Nath Chuckerbutty, 400; Anango Mohan Lahiri, 200; Purna Chandra Sirkar, 300; Dino Nath De, 300; Rajendra Lal Sadhu, 250; and M. Zahoor, bar.-at-law, 300.
Brahmanbaria, Chandra Kumar Chatterjee, 300; Jogesh Chandra Guha, 300; and K. N. Bose, 250.
Nabinagar, Anukul Chandra Banerjee, 250; and Durga Das Mukerjee, 300. *Chandpur*, Bepin B. De, 300; Joges Chandra Mukerjee, 250; and Hem Kumar Neogy, 250. *Kasba*, Ashutosh Paul, 200; and Promatha Nath Bhattacharjee, 250. *Spcl. subregtr.*, Akhoy Kumar Ghose, 100.
Hony. magtes., Comilla, Ali Ahmed, Raj Kumar, Navadip Chandra Dev Varma, G. D. Sinha, A. C. Roy, S. C. Banerjee, Syed Hussain Haidar Chowdhry, Satis Ch. Roy, H. M. Weatherall and Syed Abdul Jabbar *Brahmanbaria*, Syed Wallullah, Hydr Ali, Abdul Azim and Mahomed Ali Miah; *Chandpur*, C. C. Betts, G. C. Ghose, Aminuddeen, R. K. Guha, Reasutullah and Louis De Dombal; *Kasba*, Jagat Bandhu Das.

MEDICAL.

Civil surgn., Capt. V. E. H. Lindesay, I.M.S., 550.
Hosptl. assts., U. R. Mozumdar, Comilla; T. N. Sen, Brahmanbaria; and R. M. Bomick, Chandpur. *Lady doctor, zen. hosptl., Comilla*, Mrs. Kiron Soshi Chakravarty.

POLICE.

Offg. dist. supdt., E. H. Corbett, 500. *Insprs.*, Krishna Kishore Dutta, 150; Ananda Mohun Guha, Chandpur, 100; and Mothura Nath Bose, Brahmanbaria, 100. *Hd. clk.*, Kailash Chandra De.

PUBLIC WORKS.

LOCAL—*Dist. engr.*, Rai Soshi Bhusan Datta, Bahdr., 500. *Supvsr.*, Nursing Ch. Mukerjee, 130. *Ovsr.*, Satis Chundra Dass Gupta, Brahmanbaria. *Sub-ovsr.*, Abdul Gaffur, Chandpur. *Hd. clk. & acct.*, Jagat Chandra Ray.

EDUCATIONAL.

Deppy. inspr. of schls., Akur Chandra Sen, 125.
Sub-insprs., Ramesh Chandra Das, B.A., 100; Anand Mohan Datta, B.A.; and six others.
COMILLA ZILLAH SCHL.—*Hd. mr.*, Chintaharan Chakravarti, B.A., 125. *Assts.*, Har Mohan De, B.A.; Ratikanta Kundu, M.A.; and Sosibhushan Chatterji, B.A.
COMILLA VICTORIA COLL.—*Prinpl.*, Satyendra Nath Bose, M.A., 165. *Profsrs.*, Dinesh Ch. Chatterjee, M.A.; Harendra Nath Gupta and Jyotish Ch. Mukherjee.
ELLIOTT ARTISAN SCHL.—*Supdt.*, N. N. Chatterjee. *Asst.*, U. C. Neogey, and four others.

LOCAL.

DIST. BD.—*Chairman*, H. W. P. Scroope, I.C.S. *Vice-chairman*, Rajkumar Navadip Chandra Dev Varma. *Health offr.*, Capt. V. E. H. Lindesay, I.M.S.
MUNCPLTY.—Comilla, *Chairman*, Prince N. C. Deb Barman. *Vice-chairman*, A. M. Naha. *Ovsr.*, Kherad Chandra Dutt.
BRAHMANBARIA—*Chairman*, Moulvi Syed Wallullah. *Vice-chairman*, Bepin Behari Datta. *Ovsr.*, Kali Das Sen.

GOVERNMENT OFFICES.

JUDGE—*Sheretdr.*, Basanta Kumar Ganguly, 136.
Nazir, Kali Nath Guha, 110.
MAGTE. AND POLTL. AGT.—*Hd. clk. & sherstdr.*, G. C. Mazumdar, 120. *Clk.*, A. C. Mazumdar.
Agcy. hd. clk., B. C. Deb.
COLLR.—*Sr. clk.*, Chandra Kumar Guha, 200.
Acct., S. C. Mookerjee. *Asst.*, N. Mitra. *Treasr.*, S. Dass. *Hd. clk., collectorate*, Pulin Ch. Datta, 100.
POSTAL—*Postmr.*, Kali Charan Sen, 150. *Deppy. postmr.*, Bipra Charan Ghose.
TEL.—*Tel. mr.*, S. P. Joseph, 212.
JAIL—*Supdt.*, Capt. V. E. H. Lindesay, I.M.S. *Jailor*, Ramtaruk Sen Gupta. *Asst. jailor*, A. C. Das, and one hosptl. asst.

LAW.

BAR LIBRY.—*Secy.*—.
High ct. vakil, Kailash Ch. Dutta, M.A., B.L., govt. pleader.
Pleaders, judge's ct., Comilla, Nobin Chandra Chakrabarti, Grish Chandra Sen, Ananga Mohun Naha, Hari Nath Das, Tara Prasanno Das, Dinendra Nath Datta, Mohendra Chandra Raha, Annada Charan Das Gupta, B.L.; Sarat Chandra Bose, B.L.; Madan Mohun Ghosh, B.L.; Mohendra Chandra Deb, B.L.; Pran Chaitanya Ghosh, B.L.; Mathura Mohan Deb, B.L.; Kumud Behari Banerjee, M.A., B.L.; Janoki Nath Guha, B.L.; Sital Chandra Chaudhuri, B.L.; Rajani Nath Naudi, B.L.; Moulvi Amir Ali, B.L.; Govinda Chandra Berdhan, B.L.; Brindabun Chandra Chakrabarti, Rajan Kanta Ghosh, B.L.; Upendra Mohan Mitter, M.A., B.L.; Jagneswar Chakrabarti, B.L.; Khetra Mohan Roy, Ashutosh Dutta, B.L.; Mohendra Chandra Dev Choudhuri, B.L.; Nil Krishna Nath, Akheel Chandra Datta, Prosana Kumar Chakarbarti, Raj Kumar Guha, Krishna Kumar De, Hemendra Kumar Bose, Purna Chandra Choudhuri, Bisveswar Chatterjee, Bhudhar Das, Rajendra Nath Bundapadhya, Bankim Chandra Bose, Kherod Kumar Ganguli, Jyotindra Nath Sen Gupta, Jotindra Mohun Mitra, Satis Chandra Datta, Devendra Nath Chatterjee, Birendra Kumar Datta, M.A., B.L.; Raj Kumar Chakrabarti, Rasamoy Ray, Rajani Kumar Ghose, M.A., B.L.; Ananga Mohun Ghosh, B.L.; Pyari Mohun Roy, Srinath Das, Jogendra Chundra Dutta, B.L.; Kamini Kumar Dutta, Ram Sundar Ray, Dinesh Chandra Chatterjee, M.A., B.L.; Sachindra Kumar Ray, Ananga Chandra Bhattacharjya, Rash Behari Barman, Ramani Mohan Das Gupta, Benod Behari Bhattacharyja, Ashutosh Bandapadhya, Basanto Kumar Ghosh, Janaki Nath De, Sasi Bhushan De, Nil Kantha Sen, Abani Mohan Ghosh, Lolit Chandra Das, B.L.; Bhupes Chandra Datta, B.L.; Hari Mohan Dass Gupta, Prakash Chandra Das, Ramesh Chandra Burdhan, Munshi Ali Akbar, B.L.; and Prya Nath Gupta.
Pleaders practising in Mofussell Cts., Chandpur—Radha Madhab Singha, Giris Chandra Se

Digitized by Google

Gupta, Dina Nath Bose, B.L.; Sati Nath Bandapadhya, Kumudini Kanta Mukhuti, Pyari Mohan Mazumdar, Bhagaban Chandra Mazumdar, Mohendra Kumar Dutta, Asoni Kumar Brahmachari, B.L.; Durga Mohan Roy, Harendra Lal Chakraburti, Ishan Chandra Kar, Girindra Chandra Chakrabarti, Raj Kumar Dutta, Amar Chandra De, Annada Charan Pal and Nalini Nath Banerjee; *Brahmanbaria*, Dwaraka Nath Dutta, M.A., B.L.; Pratap Chandra Dutta, B.L.; Jagat Chandra Nandi, B.L.; Nil Kunta Dass, Kailash Chandra Deb. Kunja Kisore De, Goluck Chandra Kar, Ashutosh Bardhan, B.L.; Bepin Behari Dutta, Jogesh Chandra Bardhan, Jogendra Nath Mukhopadhya, and Sarada Charan Raha; *Nabinagar*, Mathura Nath Gupta, B.L.; Chandra Kishore Datta, B.L.; Govinda Chandra Das, Phani Bhushan Pal, Chandra Kishore Chakrabarty, and Rajani Kanta Chaudhuri; *Kasba*, Mohin Chandra Sen, Jogeswar Gupta, Upendra Chandra Chakrabarti and Rajani Kanta Chaudhuri.

COMMERCIAL.

Cheap Sale & Co., druggists and aërated water manfctrs:—*Proprs.*, A. C. & O. C. Roy.

Kilburn & Co., Chandpur:—*Agt.*, J. W. Bell. *Hd. clk.*, Monomotho Nath Dey. *Jt.-agts.*, I. G. and R. S. N. Co. *Agts.*, Raneegunge Coal Assen.; Assam Rys. and Trading Co., Ld.; and Sylhet Lime Co., Ld.; and fordwg. agencies for Finaly, Muir & Co. and Lewis, Jones & Co.

ZEMINDARS.

Raja Radha Kishore Manikya, Bahdr., H. H. The Maharajah of Independent Hill Tippera—*Mangr.*, C. W. McMinn, I.C.S., retired; *Dewan*, Sarat Chandra Bose, Nawab Khajeh Salimullah of Dacca:—*Mukhtear*, F. W. Needham, Maharajah Durga Churn Law, C.I.E.:—*Mangr.*, J. Lehuraux (sr.); Raja Sir Sourindro Mohan Tagore, *Kt.*, C.I.E.; Raja Benoy Krishna Bahdr., Syed Hossain Hyder Chowdhury, Estate of the late Rajah Sutto Charan Ghosal, of Bhukoylash, Calcutta; Amtool Afro Afora Khatoon of Chorta, E. Courjon, Mrs. E. Delauney, P. J. Delauney, Radha Mohan Chowdhury, Estate of the late Mohini Mohan Dass, of Dacca; Ashutosh Nath Roy, Ali Nawab Chowdhry, Khan Bahdr.; Ram Lal, Lal Behari Sookool, Bodrunnessah Chowdhurani, Kali Krishna and Omar Krishna Chowdhury, Md. Fyz Chowdhury, G. K. Roy, A. C. Roy, Krishno Lal, Konjoo Lal Nag and Parameshwari Chowdhrani. Estate of Syed Basarat Ali Chowdhury:—*Mangr.*, Syed Hossain Haider Chowdhury. *Hd. offr.*, Barada Sundar Pal. Estate Taluq Durga Charan Dewan:—*Mangrs.*, Upendra Chandra Singha Roy, Abinash Chandra Roy, of Kaitala; Kazi Rayaizuddin Mahomed, Upendra Lochan Mazumdar, of Bangora; Gopi Mohan Chowdhury, of Nabinagar; Mohini Kishore Roy, of Syamagam; Estate of the late Ramanath Roy, of Bitghar; Estate of the late Mahini Mohan Bardhan, Roy Bahdr.; Miss E. D. DeLauney, Monohorpur; and Roy Abhoya Charan Mitra, Bahdr., Comillah.

TIPPERA (Hill)—Bengal.

A Native State adjoining the British District of Tippera, Bengal, lying between 22° 59′ *and* 24° 31′ *N. Lat.; and between* 91° 12′ *and* 92° 24′ *E. Long. Bounded on the North by the Assam District of Sylhet; on the East by the Lushai country and the Chittagong Hill Tracts. Area,* 4,086 *square miles. Population,* 1,73,325. *Languages spoken:—Tippera, Manipuri, Kuki and Bengali.*

The Capital of the State is AGARTALA, *the residence of the Maharajah.*

Ruler:—H. H. MAHARAJA RADHA KISHORE DEO BURMAN MANIKYA, BAHDR.

POLITICAL.

Poltl. offr., H. W. P. Scroope, M.A. (Oxon.), I.C.S.

STATE OFFICERS.

Wazir, Gopi Krishna Deb Barman. *Minister*, Rai Umakonta Dass, Bahdr.

POLITICAL DEPARTMENT.

Dewans, Banga Chandra Bhattacharjee, B.A.; and Purna Chandra Roy, M.A.

REVENUE AND GENERAL DEPARTMENTS.

Naib Dewan, Kailash Chandra Biswas. *Reve. supdt.*, Purna Chandra Roy, M.A.

POLICE.

Supdt., Asita Chandra Chowdhuri, B.A.

PUBLIC WORKS DEPARTMENT.

Supdt., Chandra Kanta Basu. *Consltg. engr.*, Rai Shahib Haran Chandra Banerjee, C.E. *Supvsr.*, Brojendra Chandra Das.

ACCOUNT DEPARTMENT.

Auditor, Nalini Mohan Roy. *Office supdt.*, Ganga Charan Nandy.

MEDICAL AND JAIL.

State's physcns., Dr. A. M. Mullik, M.B.; Dr. M. M. Mozumdar, L.M.S.; Dr. Nil Kantha Bhattacharje and Dr. Pyari Mohan Bose.

Lady doctor, Mrs. Cade. *Midwife*, Promode Kumari Debi. *Kabirajes*, Chandra Kumar Kabibhusan and Joy Kumar Bhattacharjee.

Family physcns., Dr. Sarat Chandra Deb, Dr. Mohendra Kumar Sen and Dr. Lalit Mohan Mozumdar.

MAHARAJA'S PERSONAL STAFF.

Wazir, Thakur Gopi Krishna Deb Borman. *Pet. secy.*, E. F. Sandys. *Aide-de-camp*, Col. Mohim Chandra Thakur. *Dewan*, Bonga Chandra Bhattacharjee, B.A. *Asst. pte. secy.*, H. K. Ganguly. *Peshkar*, Tara Mohon Chowdhury. *Clks.*, Mohendra Chandra Bhowmick, Mono Mohon Chowdhury and Jogesh Chandra Deb.

SAMSAR DEPARTMENT.

Dewan, Amrita Lal Mitra. *Assts.*, Bidhu Bhusan Mukherjee and Radha Krishna Deb Borman.

JUDICIAL AND EXECUTIVE OFFICERS.

KHASH APPLTE. CT.—*Chf. judge*, H. C. Bose.

Judges, Dewan Banga Chandra Bhattacharjee, B.A.; and Thakur Saroda Charan Deb Borman.

Civil & sess. judge, Mohim Chandra Dutta, M.A., B.L. *Munsiff*, Thakur Brojo Krishna Deb Borman. *Sadar magte.*, Kamala Prasad Datta, M.A., B.L. *Asst. magte.*, Thakur Pratap Chandar Deb Borman. *Sadar collr.*, Mohini Mohan Gupta, B.A. *Asst. collrs.*, Chandra Kishore Sen and Thakur Bango Chandra Deb Borman. *Divnl. offrs.*, Rai Jagat Chandra Sen, Bahadur, B.L.; Thakur Rebati Mohon Deb Borman, Mohendra Chandra Pal, Ram Kamal Chakrabarty, Basanta Kumar Borman, B.A.; Dwarka Nath Dutta, Brojendra Chandra Dutt, Tribani Mohan Bardhan, Durga Mohon Roy, Thakur Tarini Charan Deb Borman. *Regtr.*, Thakur Shyama Charan Deb Borman.

LAW.

Legal secy., Bepro Charan Nandy.

Pleaders, Munshi Abdul Gaffoor, state pleader; Ashutosh Ghosh, B.A.; Jojniswar Dutta, Rajani Kanta Chowdhury, Naba Kumar Sen, Girish Chandra Chakrabarty, Nishi Kanta Gangooly and others.

Digitized by Google

EDUCATIONAL.

AGARTALA RAJ COLLEGE—*Prinpls.*, Kunjo Lal Nag, M.A.; Prosonno Kumar Bose, M.A.; Sarada Kanta Ganguly, M.A.; Gnan Chandra Banerjee, M.A., B.L.; and Sital Chandra Chakrabarty, M.A.

COLLEGIATE SCHL.—*Hd. mr.*, Sital Chandra Chakrabarty, M.A. *Asst. hd. mr.*, Anukul Chandra Mukherjee, B.A. *2nd mr.*, Rajendra Chundra Ray, B.A.

SANSKRIT SCHL.—*Pandit*, Ananda Chandra Kabyatirtha.

MAHARANEE TULSIBATI GIRLS' SCHL.—*Hd. pandit*, Bhuban Mohan Sen. *Pandit*, Bonomali Bose. *Mrs*,. Gnanada Bose.

TUTORS TO H. H. THE JUBORAJ, BAHDR.—T.R. Williams, M.A. (Oxon.); and Mokshoda Kumar Bose, B.A. *Tutors to princess*, Dwarka Nath Mukherjee, Lalit Mohan Chakrabarty, Rajendra Chandra Roy, B.A.; Pandit Kedar Nath Mukherjee and Pandit Dinabandhu Bhattacharjee.

GARDEN & PALACE—*Supdt.*, E. C. Mason.

SURVEY DEPT.—*Supdt.*, N. Belletty.

MILITARY.

Colonel, Thakur M. C. Deb Borman.

Subadars, Brindabon Sukul, Ambhu Singh, Anghu Singh, Basudev Misir and Dirgha Lal Sing. *Subadar-maj.*, Chamu Singh. *Maj.*, Nobin Singh. *Bugle maj.*, Abdul Kha. *Hd. bugler*, Sri Mon Bahadur Thappa. *Buglers*, Ranabeer Gurkha, Bhaktiman Gurkha and Samthubir Gurkha Chandkha.

JAIL DEPT.—*Jailor*, A. Chanda.

AGRICULTURE.

Supdt., Chandra Kanta Bose. *Asst.*, J. C. Chowdhury.

CHUKLA ROSHNABAD ESTATES.

Mangr., C. W. McMinn, I.C.S. (retired). *Dewan*, S. C. Bose, B.L. *Law agt.*, P. C. Ghose, B.L. *Sarastadar*, B. K. Chakrabarty. *Sub-mangrs.*, J. P. Mitra, B.L.; G. C. Roy, L. M. Mozumdar, B. C. Chatterjee and B. K. Sen.

TIRHOOT—See Mozufferpur and Darbhanga.

TONK—Rajputana.

A principal Mahomedan Native State in Rajputana, under the Political superintendence of the Haraoti and Tonk Agency. Head-Quarters,—Deoli. It is formed of six Parganas. The Capital of the Principality, Tonk, lies 218 *miles South-East of Delhi, on the right bank of the River Banas. Area*, 2,752 *square miles. Population*, 143,330. *Language spoken :—Urdu.*

Ruler :—H. H. AMIN-UD-DAULA WAZIR-UL-MULK SIR MUHAMMAD IBRAHIM ALI, KHAN BAHDR., SAULAT JANG, G.C.I.E.

CHIEF MEMBERS OF THE RULING FAMILY :—Sahibzada Mohommad Abdul Rahman Khan, Sahibzada Mohommad Amadulla Khan and Sahibzada Muhamad Abdul Alim Khan.

EIGHT BROTHERS OF H. H. THE NAWAB :—Sahibzada Mohommad Ishaq Khan, Sahibzada Mohommad Abdul Rahim Khan, Sahibzada Mohommad Abdul Wahab Khan, Sahibzada Mohommad Siddiq Khan, Sahibzada Mohommad Rafiq Khan, Sahibzada Mohommad Abdul Hamid Khan, Sahibzada Mohommad Abdul Samad Khan and Sahibzada Mohommad Safiullah Khan.

MEMBERS OF THE RULING FAMILY :—Sahibzada Mohommad Khan, son of Sahibzada Abdul Karim Khan, Sahibzada Mohammad Khan, Sahibzada Mohommad Abdur Rahman Khan, sons of Sahibzada Mohommed Ahmadyar Khan.

ELEVEN SONS OF H. H. THE NAWAB :—Sahibzada Mohommad Abdul Hafiz Khan, Sahibzada Mohommad Saadat Ali Khan, Sahibzada Mohommad Abdul Rashid Khan, Sahibzada Mohommad Abdulla Khan, Sahibzada Mohommad Abdul Wahid Khan, Sahibzada Mohommad Faruq Ali Khan, Sahibzada Mohommad Masud Ali Khan, Sahibzada Mohommad Turab Ali Khan, Sahibzada Mohommad Iflakhar Ali Khan, Sahibzada Mohommad Zubair Ali Khan, and Sahibzada Mohommad Usman Ali Khan.

STATE COUNCIL.

Vice-presdt. and prime minister, Sadh. Md. Abdul Wahab, Khan Bahdr., Safdar Jang.

Mily. member, Sadh. Md. Abdul Rahim Khan, Muzaffar Jang. *Judl. member*,———. *Secy., council*, Moulvi Abdul Rahman Khan. *Sherstdr.*, Mohomed Abdul Rahim.

STATE OFFICES.

DARUL INSHA OFFICE—*Mir munshi*, Syed Mahd. Fazal Haq. *Sherstdr.*, Munshi Fasiulla. *Pte. secy. to H. H. the Nawab*, Munshi Syed Abdul Rahim.

NIYABAT ENG. OFFICE—*Eng. secy. to prime minister*, Munshi Syed Abdul Majid. *Asst. Eng. secy.*, Shankar Lal. *Clks.*, Md. Masud Khan, Ram Gopal and Pribhu Lal.

FOREIGN OFFICE—*Asst.*, Sadh. Mahomed Abdul Majid Khan. *Sherstdr.*, Munshi Mahomed Khan.

AUDIT AND ACCT. OFFICE—*Asst.*, Mirza Mohomed Nawab Ali Khan. *Sherstdr.*, Lala Chattar Behari Sahai.

TREASY. OFFICE—*Treasr.*, Rai Seth Samir Mal Omed Mal, Bahdr. *Asst. treasr.*, Bagmal. *Treasy. offr.*, Damodar Rao Chintaman.

NIYABAT MALL OFFICE—*Asst.*, Sheik Amjad Ali. *Sherstdr.*, Lala Bhagwati Sahai.

PAY OFFICE—*Paymr.*, General Syed Ahmed.

NAZAMATS.

Tonk (Capital) :—Nazim, Sadh. Mohomad Ishaq Khan. *Peshkarmall*, Faiz Ahmed.

Aligarh :—Nazim. Hakim Abdul Mazid Khan. *Peshkar*, Syed Ali Asgar.

Nimbahera :—Nazim, Afzal Yar Khan. *Peshkarmall*, Munshi Nawal Kishore. *Peshkar, foujdari*, Wahid-ud-Din.

Chabra :—Nazim, Sadh. Sher Ali Ali Khan. *Peshkarmall*, Saiduddin. *Peshkar, foujdari*, Md. Hissaim-ud-Din.

Pirawa :—Nazim, Bakshi Syed Mohomed. *Peshkarmall*, Lala Kalyan Rai. *Peshkar, fouzdari*, Mohomad Farruq.

Sironj :—Nazim, Sadh. Mohomed Saddiq Khan. *Peshkarmall*, Abdul Gani. *Magte.*, Syed Kutbuddin.

REVENUE DEPARTMENT.

Supdt., G. E. C. Wakefield. *Asst.*, Munshi Chuni Lal.

JUDICIAL.

APPLTE. CT.—Khan Sahib Mirza Mohomad Ali Khan.

MAHOMEDAN LAW CT.—*Nazim*, Moulvie Jan Mohomed.

CIVIL CT.—*Nazim*, Sadh. Md. Hanif Khan.

CRIMINAL CT.—*Nazim*, Sadh. Md. Abdul Sami Khan. *Police kotwal*, Sheik Mohomad Fakhruddin. *Police supdt.*, Mohamad Irfan Khan.

MEDICAL.

Native dr., Abdula Khan. *Lady dr. & supdt., Walter Female hosptl.*, Miss S. Anthoni. *Hosptl. asst.*, Imaman.

PUBLIC WORKS.

Supdt., Damodar Rao Chintaman. *Supdt. of garden*, Mohomad Ameen Jamadar.

Digitized by Google

MILITARY.

General, Sadh Abdul Rahim Khan. *Colonel*, Abdul Rasak. *Capt. of Infy.*, Syed Manbub Shah. *Capt. of Cavy.*, Syed Nuruddin. *Bandmr.*, C. G. Franco. *Capt of Artly.*, Sadh Abdul Raof Khan.

FORESTS.

Offr. in chge., *Forest dept.*, Sadh Mohommad Ilyas Khan.

CUSTOMS.

Nazim, Moulvi Abdul Rahman.

EDUCATIONAL.

Dir., Sadh. Md. Abdul Wahab Khan, Safdar Jang. *Prinpl.*, Hassan Mirza Khan. *Hd. mr.*, Hussain Mirza Khan, offg. *Tchrs.*, Munshi Abdul Rahman Khan and others.

MAYO COLL., Ajmere—*Motamid*, *Tonk Bdg. House*, Munshi Syed Abdul Hamid.

MUNCPL. COMTE.—*Mohtamin*,———.

WIKALATS—*Deoli*, Sadh. Md. Sabir Ali Khan; *Jeypore*, Mirza Mad. Mazhar Ali Khan; *Oodypore*, Mirza Wazid Ali Beg; *Lahore*, Syed Haider Hussain; *Neemuch*, Syed Md. Mussa; *Abu*, Syed Aitbar Hussain and Syed Usuf Ali, offg.

POST OFFICE.

Postmr., Damudar Das. *Signlrs.*, Pandit Shiv Shanker and Ali Mohomad.

COMMERCIAL.

Genl. Trading Co., The, Bazar, Aliganj, genl. merchts.:—*Mangr.*, J. Gambhir Mall.

Bankers, Old City, Magni Ram & Bhaboot Singh. *Mangrs.*, Nuth Mall, Samir Mall and Raj Mall. *Bazar, Aliganj*, Radha Kishen Govind Dass, Rama Nand Bal Chand and Moti Lall Baldeo. *Mangr.*, Bagmall.

Bankers & cotton merchts., *Bazar*, *Aliganj*, Dev Karan Dass, Ram Kanwar and Hurmokh Rai Amolakh Chand.

Jewellers, dealers in gold and silver, and genl. traders, Bazar, Aliganj, Hazari Mall and Manack Lal

TOUNGOO, Burma—(SEE Burma Directory.)

TRAVANCORE—Madras Presidency.

A Native State in the Madras Presidency, situated between 8° 4′ *and* 10° 12′ *Lat.; and between* 76° 12 *and* 77° 38′ *E. Long. It is bounded on the North by the Native State of Cochin; on the East by the British Districts of Madura and Tinnevelly; and on the South and West by the Indian Ocean. The extreme length of Travancore, from North to South, is* 174 *miles, and its extreme breadth is* 75 *miles. Area*, 6,730 *square miles. Population*, 2,952,157. *Languages spoken:—Malayalam towards the North of Trivandrum, and Tamil in the Southern Districts.*

Chief Town:—TRIVANDRUM.

Ruler:—H. H. SRI PADMANABHA DASA VANJI BALA SIR RAMA VARMA KULASHEKHARA KIRITAPATI-MANNEY SULTAN MAHARAJA RAJA RAMA, RAJA BAHDR. SHAMSHER JANG, G.C.S.I., G.C.I.E., F.M.U., M.R.A.S., Officer de L'Instruction Publique.

STATE OFFICERS.

Dewan—
V. P. Madhava Rao, B.A., C.I.E. ... 2,500
Chf. secy. to govt.—
A. J. Vieyra, B.A.
Huzur Dewan Peshkar—
V. I. Kesava Pillai, M.A.
Edcnl. secy.—
P. Aiappan Pillay, B.A.
Under-secy.—
R. Mahadeva Iyer, B.A.
Asst. secy.—
K. Venkata Rao
Assts. to chf. secy.—
S. Ranga Iyenger, B.A.; and Hankara Iyer.

Offrs. of H. H. the Maharaja's palace—Survadikariakar, K. Iyappa Pillai, B.A. *Fouzdary commsr.*, Anantharama Iyer. *Palace mangr.*, T. Sankaran Tampi. *Chellum kariakar*, Velayudhan Tampi.

HIGH COURT.

Chf. justice, high ct.—
Dewan Bahdr. C. Vencoba Chariar ... 1,200
Puisne judges—
A. Govinda Pillay, B.A., B.L., F.M.U. ... 900
F. J. R. Hunt, bar.-at-law ... 750
S. Padmanubha Iyer, M.A. ... 750

Dist. or zillah ct. judge, M. K. Ramchandra Row, Trivandrum, 600. *Dist. & sess. judges*, J. Eapen, B.A., B.L., Nagercoil, 500; K. Narayana Menon, B.A., B.L., Quilon, 500; Ananda Row, B.A., B.L., Alleppy, 500; and V. Harihara Iyer, Purur, 500. *2nd and addtl. sess. judge*, M. Krishna Pillai, B.A., 350. *Addtl. sess. judge*, Ramasubhier, B.A., Alleppy, 350.

POLITICAL OFFICERS.

British resdt., Travancore & Cochin—
G. T. Mackenzie, I.C.S. ...2,800
sst. resdt., Capt. W. M. Fenning, I.A. ... 600
esdcy. surgn., Dr. H. Campbell Perkins, .R.C.S., L.R.C.P. ... 100

MEDICAL.

Durbar physcn., Maj. C. A. Johnston, M.B., I.M.S.

GENL. HOSPTL., Trivandrum—*Supdt.*, The Durbar Physcn. *In chge.*, Dr. E. Poonen, M.D.

MATERNITY HOSPTL., Trivandrum—*Supdt.*, The Durbar Physcn. *In chge.*, asst.-surgn. M. Joseph, L.R.C.P.E., L.R.C.S.E., L.E.P.S.G. *Matron*, Mrs. G. V. Spooner.

BGDE. HOSPTL., Trivandrum—*Medl. offr. in chge.*, Dr. H. Campbell Perkins, M.R.C.S., L.R.C.P. (Lond.) *Store-kpr.*, Xavier Thomas, actg.

RESDCY. HOSPTL., Trivandrum—*Medl. offr. in chge.*, Dr. H. Campbell Perkins, M.R.C.S., L.R.C.P. *Hosptl. assts.*, Lazarus D'Rozario and M. Kannan.

TYECAUD HOSPTL., Tyecaud—*Supdt.*, The Durbar Physcn. *In chge.*, Asst. apothy. Itteyarah.

WOMEN'S AND CHILDREN'S HOSPTL.—*Lady doctor*, Miss L. Yardley (surgn. in chge.).

LEPER ASYLUM, Trivandrum—*Supdt.*, The Durbar Physcn. *In chge.*, Asst.-surgn. Ponnuswamy Pillai, L.M.S.

LUNATIC ASYLUM—*Supdt.*, The Durbar Physcn. *In chge.*, Asst.-surgn. F. P. Fernandez.

POLICE.

Supdt., O. H. Bensley, B.A., Trivandrum, 900. *Asst. supdts.*, T. Ponnambalam Pillai, Quilon, 400; A. J. Ferguson, on other duty, 250; S. R. Swyny, Nagercoil, 250; and H. Hoogewerf, actg., Kottargam, 200.

PUBLIC WORKS.

ENGR.'S ESTABT.—*Chf. engr.*, C. A. Smith, M.I.C.E., Trivandrum, 1,400. *Exe. engrs.*, A. H. Bastow, M.A., M.C.E., Trivandrum, 700; H. A. Minchin, A.M.I.C.E., 650; F. J. Jacob, C.E., 713; S. E. Vaikuntam Iyer, B.A., B.C.E., Nagercoil, 500; A. C. McLeish, A.C.E., Kottayam, tempy., under suspension, 450; and E. M. L. Lysaght, Trivandram, supny, 600. *Asst. engrs.*, O. S. Barrow, Pachipara, 375; K. R. Rengasamy Iyengar, B.C.E., A.C.E., Muvathupuzha, 350; R. Everard, C.E., Trivandrum, 325; K. V. Natesa Iyer, B.A., B.E.C.E., Nagercoil, 325;

Digitized by Google

John Kuriyan, B.A., B.C.E., B.M.E., Trivandrum, tempy., 300; P. Subramania Iyer, Mavchikara, 275; & V.K. Narayana Oonithau, A.C.E., Kottayam, 275.

UPPER SUBDTE. ESTABT.—*Sub-engrs.*, G. V. Subramania Iyer, A.C.E., B.C.E., 250; and K. Thanu Pillai, B.A., B.E.C.E., Munaar, 250. *Supvsrs.*, G. Padmanatha Iyer, Colasagaram, 200; J. Freeman, Patchipara, 150; W. H. McLean, Attingul, 170; W. D. Wheeler, Shancottah, 135; C. J. Mani, Kottayam, 135; and J. C. Joyce, Trivandrum, tempy., 120. *Ovsrs.*, P. G. Venkatasubba Iyer, A.C.E., Alwaye, 100; N. Thiroovembalum Pillay, Nedumnugad, 100; P. J. Ittyarah, Quilon, 100; N. Rajanga Iyer, S. G. Krishnaswami Iyer, A.C.E., Patchipara, 100; G. Eapen, Kalkulam; C. J. Joseph Borthapandy; P. Sivasubramania Pillay, Kughuthara; K. T. Thomas, tempy., Pandalam; M. K. Keshava Pillay, Muvathupuzha; D. M. Sheddan, tempy., Patchipara; R. Srinivasa Iyengar, Puva; K. V. Kuriyan, Kottayam; Ananta Krishna Iyengar, Mulagamood; K. Achutu Menon, Muvathupuzha; P. M. Varadaraja Mudaliar, Patchippara; K. R. Raman Pillay, Punalore; P. Chandrasekara Pillay, Vaikam; K. Rajagopala Iyer, Patchipara; V. Saniasi Pillai, Kottayane; K. N. Raman Pillai, Neyathukara; V. Ramaswamy Iyer, tempy., Peruvanthanam; R. Abel Piliai, Trivandurm; and G. S. Ramasoobier, Colasagarom; K. Sahasranama Aiyer, Patchipara and T. S. Kovilappaswamy Pillai, Kotharakara.

ACCTS ESTABT.—*Asst. chf. auditr.*, T. R. Ratnam Iyer, B.A., 200. *Spl. grade acct.*, K. S. Sundaram Iyer.

OFFICE ESTABT.—*Mangr.*, S. V. Krishnaswami Sastri, 150. *Cashier*, A. C. Subramania Pillai. *Hd. d'ftsman*, H. Narayaniah, 120.

REVENUE SURVEY.

Supdt., G. N. Krishna Row, 500. *Asst. supdt.*, Venketa Rama Duksh Uthar, B.A., B.E., M.E., 200.

REVENUE SETTLEMENT.

Dewan peishkar, V. Nagam Iyer, B.A., F.R.H.S., 900. *Assts. to the dewan peshkar*, V. Renga Iyengar, 250; V. Venkateswara Iyer, B.A., 200; V. Sivaramakrishna Iyer, 150; and S. Souriperumal Pillay, 150. *Sherstdr.*, Madhusudhanam Iyer, 100.

FORESTS.

Consvr., T. F. Bourdillon, F.L.S. *Depy. consvrs.*, A. W. L. Vernede, on other duty; C. Haeberle, A. P. Smith and Venugopala Iyer. *Asst. consvrs.*, A. Watts, Rajaram Rao and Govindu Menon. *Inspr. of plantations*, A. M. Sawyer.

MILITARY.

NAYAR BRIGADE.

Comdg. bgde., Maj. F. W. Dawson, I.A.
Comdt., 1st batn., Lieut. J. C. Loch, I.A., 1st Bn., 3rd Gurkha Rifles.
Comdt., 2nd batn., Lt. W. D. Reid, I.A., 81st Pioneers.
Medl. offr., Dr. H. C. Perkins.
Subdr.-maj., 1st batn., Velayadham Pillay.
Ditto, 2nd batn., Palpoo Pillay.
Bandmr., J. A. Matcher.

ECCLESIASTICAL.

CHRIST CH.—*Chaplns.*, ———, Trivandrum; and Revd. T. Abraham, Trivandrum. *Catechist*, C. Chakko, Quilon.

ST. JOSEPH'S R. C. CH.—*Chapln.*, Revd. Fr. John, D.C.M.A. *Assts.*, Revd. Frs. John Rebeira and E. Dias.

ST. ANNE'S CH., Pettah—*In chge.*, Revd. Fr. E. Dias.

LOND. MISSN.—(See *Eccltl. Directory, Madras*).

R. C. MISSN., Travancore—*Amdaro Eshurine*, Revd. Fr. Jose Freve. *Pallitope*, Revd. Fr. F. X. Seviath. *Sanghy*, Revd. Fr. J. de Roza. *Artinguel*, *St. George*, Revd. Fr. R. da Cruz. *Artinguel*, *St. Andrew*, Revd. Fr. G. Baylon Torres. *Assts.*, *Mararicolam*, Revd. Fr. Zachirias. *Cattor*, Revd. Fr. D. L. Nazareth. *Tumpoly*, Revd. Fr. F. X. Falleiro. *Poonghan*, Revd. Fr. J. de Rozario. *Alleppy*, Revd. Fr. F. R. Falleiro. *Vattal*, Revd. Fr. X. M. de Cruz. *Walliatorrey*, Revd. Fr. D. C. Miranda. *Velly*, Revd Fr. J. Pereira. *Poonthurey*, Revd. Fr. A. Soarez. *Caringolam*, Revd. Fr. S. daSilva. *Wallavolley*, Revd. Fr. T. Mendes. *Tatur*, Revd. Fr. M. da Presentaçao.

EDUCATIONAL.

Insprs. of schls., C. Krishna Pillai, B.A., Northn. Range, 350; P. Ramaswamy Iyer, B.A., Southn. Range, 350; and M. Rajaraja Varma, M.A., Centl. Range, 250. *Presdt., book comte.*, A. C. Mitchell, D.Sc., F.R.S.E.

MAHARAJAH'S COLL., Trivandrum—*Coll. dept.*—*Prinpl. and profr. of mathms.*, A. C. Mitchell, D.Sc., F.R.S.E., 850. *Profrs. of Eng.*, L. C. Hodgson, M.A., 400; and M. La Bouchardiere, M.A., 600. *Profrs.: chemistry*, A. W. Bishop, Ph.D., 600; *history*, R. S. Lepper, M.A., LL.B., 400; *philosophy*, S. Subramanya Sastri, M.A., 260. *Asst. profsr. of mathms.*, R. Krishnaswamy Iyer, B.A., 170. *Do., chemistry*, N. Krishnaswamy Iyer, B.A., 170. *Tutors, mathms.*, S. Padmanabha Iyer, B.A., 140; *philosophy*, M. R. Venkatarama Iyer, B.A., B.L., 100; *history*, K. V. Rangaswami Aiyangar, M.A., LL.D., 220. *Supdt., vern. studies*, A. R. Rajaraja Varma, M.A., 240. *Sanskrit asst.*, S. Narayana Sastri. *Mal. asst.*, Narayana Pillai. *Tamil pandit*, Muthuramalingam Pillai, B.A. *Hd. mr.*, K. Raghunadha Iyer, B.A., 200.

LAW COLL.—*Ex-officio prinpl.*, F. J. R. V. Hunt, bar.-at-law. *Permnt. profrs.*, R. Ananda Row, B.A., B.L.; and R. Vira Raghava Iyengar, B.A., B.L. *Elective lectrs.*, E. J. John, B.A., B.L.; and K. Kochukoishva Murar, B.A., B.L. *Profsr., medl. jurisprudence*, Dr. E. Poonan, M.D., M.Ch.

CONVENT OF THE HOLY ANGELS & HIGH SCHL., Trivandrum—*Lady suprss.*, Mother S. M. Elias, offg.

SANSKRIT COLL.—*Prinpl.*, Ganapatty Sastrial.

HIGH SCHL.—*Hd. mr.*, K. Raghunatha Aiyer, B.A., 200.

ST. JOSEPH'S HIGH SCHL.—*Hd. mr.*, Venkatagiri Sastrial, B.A., L.T.

C. M. S. CAMBRIDGE NICHOLSON INSTE.—*Prinpl.*, Revd. J. J. Beauchamp Palmer, M.A. *Hd. mr.*, W. J. Chacks. *Theological tutor*, Revd. E. V. John. *Assts.*, N. W. John and nine others.

MAHARAJAH'S COLL. AND HIGH SCHL. FOR GIRLS—*Lady prinpl.*, S. B. Williams, M.A., 450. *Assts.*, Miss D. Watts, B.A.; and others.

HIGH SCHL. AND COLL. FOR GIRLS—Conducted by the Tertiaries of the Carmelite Order.

SCHL. of ARTS—*Supdt.*, K. Narayana Iyer, B.A., 175.

FEMALE NORMAL SCHL., Trivandrum—*Hd. mr.*, K. Keshava Pillai, B.A.

VERN. HIGH SCHL. FOR BOYS—*Hd. mr.*, K. Kesava Pillai, B.A. *Assts.*, A. M. Kumara Pillai, B.A.; and fourteen others.

AGRI. DEMONSTRATION FARM—*Supdt.*, B. S. Narayanasamy Iyer, B.A., 150.

NORMAL SCHL. FOR MALE TCHRS.—*Hd. mr.*, K. Venketeswara Aiyer.

LOCAL.

KOTTAYAM AGRICL. ASSOCN.—*Secy.*, P. M. Varkki.

GOVT. MUSEUM AND PUBLIC GARDEN—*In chge.*, A. J. Vieyra. *Hd. clk.*, T. Alveyn.

GOVERNMENT OFFICES.

RESDT.—*Mangr. & treasy. offr.*, C. M. Agur, B.A., 170. *Hd. clk.*, K. Raman Pillai. *Treasr.*, C. Uddanda Raman Pillai.

POSTAL.—*Supdt.*, C. Srinivasa Rau, M.A., Quilon, 200. *Hd. clk.*, Jesudason, B.A. *Insprs.*, J. Solomon, Trivandram; S. Sambasiva Iyer, Kottayam; and K. Raman, Trichur. *Postmr.*, N. Vencataramaniah, offg., 100. *Depy. postmr.*, C. V. Ramasamy Iyer.

TEL. S. I. DIVN.—*Supdt.*, W. S. Sharpe, 475. *Asst. supdt.*, R. W. Hodges, 450. *Tel. mrs.*, C. Camberland, 245; and K. C. Varkki, 180. *Signlrs.*, J. P

Digitized by Google

Morris, 122 ; N. Dubramania Pillay, 108 ; and others.

STATES OFFICES.

GENL. MEDL. STORES—*Medl. store-kpr.*, G. T. Gilmore.

JAMABUNDY DEPT.—Valia Mepaluthu Pillai, P. S. Moothookaroopa Pillai, N. Raman Pillai, B.A. ; & Chembakaraman Pillai. *Asst.*, Melulathu Pillai.

MARAHMAT DEPT.—*Sherstdr.*, R. Nageswaraiyer, B.A., B.C.E.

PIRAVAGAY DEPT.—*Sherstdr.*, T. Padmanabha Rao. *Abkari insprs.*, V. Chanda Meah, S. divn. ; and R. Vencatram Aiyar, Trivandrum divn.

SIRKAR VAKIL DEPT.—*Hd. sirkar vakil*, I. H. Prince. *Asst. ditto*, A. M. Muthunayagom Pillai, B.A., B.L.

STAMPS & STATNRY. DEPT.—*Supdt.*, T. Lakshmana Pillai, B.A.

ENG. RECDS.—*Supdt.*, Muthukrishna Iyer.

ANCHAL OR SIRKAR POST—*Supdt.*, S. Thiraviam Pillai.

SANTN. & VACCN. DEPT.—*Sany. commsr.*, S. Krishna Murti Iyer, M.B. & C.M.

REGTN. DEPT.—*Dir. of regtn.*, M. R. Krishna Row.

HUZUR TREASY.—*Treasr.*, Subrahmanya Pillai, B.A.

MINT—*Supdt.*, Kochu Valoo Pillay.

MEDL. DEPT.—*Durbar physcn.*, Maj. C. A. Johnston, M.B., I.M.S.

TOBACCO DEPT.—*Supdts.*, Valoo Pillai, Quilon ; Narayan Pillai, Alleppy : Vencat Ramaiyangar and Rama Iyer, Kottar.

SALT DEPT.—*Depy. peshkar*, S. Rama Row.

Spcl. magtes., C. J. Maltby, Alleppy, on furlo. ; J. S. Sealy, Cardamon Hills ; T. F. Bourdillon, Quilon ; and A. W. L. Verneide, actg., Alleppy.

Magtes. :—Kottayam divn., K. P. Sankara Menon, B.A., B.L. ; Sankara Pillay, B.A. ; K. Subramania Iyer, B.A., Cherthala ; N. Raman Pillai, B.A., Arroocutty ; K. Govinda Pillai, B.A., B.L., Kottayam ; Subramonia Iyer, B.A. ; Ethnurama Narayana Pandalay, B.A., B.L. ; Narayana Iyer, Meenachil ; C. Rajaratnia Naiakar, B.A., Parur ; K. Padmanabha Iyer, B.A., Moovatthputha ; V. A. Krishna Iyer, B.A., B.L., Thodupuzha ; Harihara Iyer, B.A., Kunathnad ; Shungra Kristna Iyer, B.A., Alengad ; M. V. Subramania Iyer, B.A., Changanacherry ; M. G. Mathan, B.A., Kangirapathy ; Sankurmi Pillai, Arcokuly. *Quilon divn.*, T. Rajaram Row, B.A. ; N. Rajaram Row, B.A., Quilon ; K. Ananta Narayan Iyer, B.A., B.L., Karunagapally ; K. Ramaswamy Iyer, B.A., B.L., Kottarakara ; Krishnaiengar, B.A., B.L., Sharkotta ; P. Seshiengar, B.A., B.L., Pathanapuram ; P. Krishna Pillai, B.A., Kayankulam ; M. C. Narayana Pillai, Chengannore ; Padmanabha Pillai, Mavelicara ; V. S. Kesava Iyer, B.A., B.L., Karthigapally ; P. Aramukom Pillai, B.A., Thiruwekah ; Sankaranarayana Iyer, Ambalapuzha ; Narayan Pillay, Kunnathur ; Kunjee Krishna Pillai, Pathanamthitta ; and K. Raman Tampi, B.A., Paravur. *Trivandrum divn.*, P. Rama Krishna Iyer, B.A., (dist. magte.) ; A. Ramier, B.A., B.L. ; C. Raghava Charier, B.A., Trivandrum ; V. Thanu Iyer, B.A., Trivandrum town ; K. Govinda Pillai, B.A., Chiravinkil : Padmanabha Iyer, Nedumangad ; K. Padmanabha Tampi, B.A., B.L., Neyattinkara ; and Sankaralingom Pillai, B.A., Psrrassala. *Southern divn.*, N. Subramonia Iyer, M.A., dist. ; Ranganatha Iyer, B.A., Iyem Pillai Vilavankod, N. Narayana Pillai, B.A., Agastiswaram ; Anantharaman Pillai, Tovala ; M. C. Ralpu Pillai, B.A., Kulkulam ; G. Venkita Subrahmony Iyer, Eruniel ; P. Sathianesan, B.A., Kottar ; K. Marutha Nayagom Pillai, B.A., Kolachel ; and Mahadeva Iyer, B.A., B.L., Theruwatter. *Alleppy*, C. J. Maltby, on lve. ; A. W. L. Vernede, actg. ; P. M. Varki, M. E. Ittyerah, B.A., Alleppy. *Cardamom Hills*, J. S. Sealy, dist. ; K. N. Eippa, B.A., Peermaad ; Kunjan Pillai, Anjanad.

MILY. FAMILY PAYMENTS AND PENSIONS, Trivandrum—*In chge.*, J. C. Loch.

HIGH CT.—*Regtr.*, P. C. Vallinayagam Pillai, 250, *Sherstdr.*, F. E. Hart, 150. *Mangr.*, *Eng.*, *office*, M. C. Sunkara Pillia, 120. *Hd. translr., indexer & publisher*, P. C. Narayana Menon, B.A. *Vern. hd. clk.*, M. Vaithialingam Pillai. *Eng. recd.-kpr. and librn.*, R. Marathanayagam Pillai.

MASTER ATTENDANTS—C. J. Maltby, on furlo. ; A. W. L. Vernede, actg., Alleppy : A. Hoogwerf, Quilon ; and C. Marathanayagan Pillai, Colachel.

CUSTOMS DEPT.—*Supdts. of customs.* W. P. Vieyra, Alleppy ; Kesava Pillai, B.A., Arucooty ; Venkatachellam Iyer, Arienkavoo Range ; and P. Mathavan Pillai, Aramboly Range.

OBSERVATORY, Trivandrum—*Hony. dir.*, A. C. Mitchell, F.R.S.E., on furlo. ; Velvi Pillai, in chge.

AGRIC. DEMONSTRATION FARM—*Supdt.*, B. S. Narayanaswamy Iyer, B.A., 150.

CARDAMOM HILLS—*Supdt.*, J. S. Sealy.

BOOK DEPOT—*In chge.*, The Prinpl., H. H. the Maharaja's Coll.

COMMCL. DEPT., Alleppy—*Agt.*, C. J. Maltby, on furlo. *Hd. clk.*, Andi Pillai, B.A. *Asst.*, P. M. Varkki.

GOVT. PRINTING PRESS, Mashun and Public Gardens—*Supdt.*, C. V. Ramar Pillai, B.A., on furlo. ; A. J. Ferguson, actg.

CENTL. JAIL—*Supdt.*, J. A. Duthie, M.A. *Jailors*, A. Krishna Row and W. White.

COMMERCIAL.

Alleppy.

Andrew & Co., merchts. and agts., Alleppy :—*Propr.*, Donaldson Rose. *Assts.*, G. Stanley Jones, Chas. DaCosta, W. Gomez, P. F. Isaaks and H. Nevis. *Agts.* for B. I. S. N. Co., Ld.

Arnold Cheney & Co., merchts. and commsn. agts. :—*Partners*, W. H. Arnold, W. M. Vanderhoof and J. A. Jones.

Darrah, Smail & Co., mafctrs. of coir matting and mats, and genl. merchts. :—*Partners*, H. Smail, England ; and G. H. Davey, Alleppy. *Assts.*, P. E. Bradbridge, signs per pro. ; W. T. Anderson, R. McIntosh and E. J. Smith. *Agts.* for the A. S. N. Co., Ld. *Mang. agts.*, Darragh Spinning Mill Co. *Tel. codes used*—International Mercantile, Leiber's Western Union, A B C, 4th. edn., and Private Codes. *Tel. address*—"Darragh."

Hajee Hassum Hajee Essa & Sons, genl. produce merchts., bankers and commsn. agts. :—*Partners*, Hajee Esmail Hajee Hassum, Abdul Rehman Hajee Hassum, and Joonus Hajee Hassum. *Bch.* at Cochin.

Moothooswamy Pillay & Sons and Chinnappa Pillai & Co., genl. store and wine merchts.

Panachand Padamsie, Samjee Padamsie, P. Andy Iyer, Adam Oosman, Hadjee Essa, Salay Md. & Sons, Hajee Bawa, Hajee Ebrahim Rathansey, Govindji Damudur Pragjee, Mathradas Ludha and Rathansey Assarea & Co., genl. produce merchts. and commsn. agts.

Kottayam.

C. M. S. Press & Book Depôt, printing, binding, type-casting, &c. :—*Proprs.*, C. M. Socy., London.

Quilon and Colachel.

Cameron & Co., merchts, bankers, estate and commission agts. :—*Propr.*, D. G. Cameron, Quilon. *Assts.*, L. G. Knight and F. Forbes Mackay. *Agts.* for the Travancore Planters' & Traders' Co., Ld., B. I. S. N. Co., London & Lancashire Fire Insurance Co., Commercial Union Assurance Co., Ld., Standard Life Assurance Co. and Marine Insurance Co., Ld. *Tel. code used*—A B C, 4th Edn., and International Mercantile. *Tel. address*—"Cameron."

Chisholm, E., & Co., merchts. & agts. :—*Partner*, E. C. Chisholm, Proprietor of Quilon Tile Works and Quilon Saw Mills.

Darrah Spg. Mill, Quilon :—*Genl. mangr.*, J. T. Carter.

Quilon Brick and Tile Works :—*Proprs.*, E. Chisholm & Co.

Quilon Saw Mills & Joinery Works :—*Proprs.*, E. Chisholm & Co.

Digitized by Google

Trivandrum.

Antony Joseph, genl. mercht., &c.:—*Asst.*, Jos. Andrew.

Gomez & Sons, T. L., genl. merchts., commsn. agts. and auctnrs.:—*Propr.*, J. B. Gomez.

Marse & Co., genl. merchts.:—*Propr.*, T. S. B. Marse.

Parry & Co., bankers and genl. merchts.:—*Agt.*, A. D. Adams.

Pereira, J. D., contr. and timber mercht.

Pillai, A. R., & Co., booksellers, publishers, statnrs., news agts., advertising contrs. and commsn. agts.:—*Mang. propr.*, A. R. Pillai. *Asst.*, Jos. Richard.

Singer Manfctg. Co., The—Office for the sale of sewing machines.

Western Coast Trading Agency, The, genl. and coir yarn merchts. chemists and commsn. agts., and govt. contrs.:—*Proprs.*, J. A. Gomez and A. A. Lopez.

TEA PLANTATIONS AND COFFEE ESTATES & RESDTS. THEREAT—*See* Separate Section—"INDUSTRIES."

TRICHINOPOLY—Madras Presidency.

A District in the Madras Presidency, lying between Lat. 10° 37′ *and* 11° 30′ 30″; *Long.* 78° 12′ *and* 79° 30′. *It is bounded on the North-West and North by Salem: on the North and North-East by South Arcot; on the South-East by Tanjore; on the South by the Puddukotta State and Madura; and on the West by Coimbatore. Area*, 3,631 *square miles. Population*, 1,444,770. *Language spoken:—Tamil.*

Taluks:—TRICHINOPOLY, MUSIRI, UDAIYAEPALAIYAM, PERAMBALUR AND KULITTALAI.

JUDICIAL AND REVENUE OFFICERS.

Dist. and sess. judge, J. Hewetson, I.C.S. ... 2,333

Collr. & polit. agt., A. Butterworth, I.C.S., on lve.; A. Thompson, B.A., I.C.S., offg. ... 1,491

Asst. collr., W. G. McFarland, I.C.S. ... 571

Treasy. depy. collr., T. Sundara Rao, B.A. ... 500

Depy. collrs., Musiri divn., C. Kistnasami Nayudu, 400. *Ariyalur*, Mir Sultan Mohiuddin Sahib, Bahdr., 300.

Tehsldrs., P. K. Rajan Iyer, 250; A Doraiswami Mudlaier, B.A., Udayarpalayam, 200; S. Kovil Pillai, Perambalur, on other duty, 175; R. Swaminatha Iyer, 175; and R. Sivagnana Mudaliar, Kulitalai, 150.

Dist. munsiffs, S. Doraiswami Aiyyar, 400; A. Ramasawmy Sastri, Srirangum, 300; V. S. Narayana Iyer, Aryalur, 250; and S. Ramaswami Aiyengar, Kulittalai, 400.

Hony. magtes., Srirangum, K. S. Kuppusami Aiyengar, M. S. Runganatha Tatha Chariayar, S. Rajagopala Iyengar and Kathaperumal Pillai. *Trichinopoly*, T. M. Pillai, Golam Mohideen Sahib, Jamid Shah Sahib Sarguru, G. Srinivasachari, A. C. Rathnaswami Pillai, A. Srinivase Aiyar, S. S. Nyasa Row and V. Sribapinaiyah.

MEDICAL.

Dist. medl. & sany. offr., Lt.-col. William F. Thomas, M.D., L.M.S., 1,050, offg. *Asst.-surgn.*, J. L. Kelly, L.M. & S., 100.

POLICE.

Supdt., C. G. W. Clogstoun, 600. *Insprs.*, Muhammad Azizullah Sahib, Trichonopoly Fort, 200: S. Venkata Meyya Aiyangar, Sriramgam, 200; Mahamed Aziemuddin Ghattalah Saheb, Musiri, 190; Mahomed Abdur Rub Saheb, Perambalur, 190; Muhammad Aminuddin Sahib, 150; K. V. Oppagee Aiyangar, 100; T. M. Ramaswami, 100. *Office mangr.*, ———. *Acct.*, T. S. Gulam Kadir Saheb, B.A., on other duty; M. Srinivasa Aiyangar, sub. *pro tem.*

PUBLIC WORKS.

Exe. engrs., J. S. Wilson, Cant., 850; and R. Srinivasa Iyengar Avl., B.A., B.C.E., Sriramgam, 700. *Sub-engr.*, Condr. L. Donaghue, 250. *Supvsr.*, N. Appadorai Mudlr., 150. *Ovsrs.*, K. Srinivasa Iyer, 100; and V. R. Venkatarama. *Tempy. upper subdte.*, S. A. Egyoswamy Iyer and A. M. Narayanaswami Iyer. *Acct.*, K. V. Narasimham Pantulu. *Hd. clk.*, T. N. Ratnaswamy Pillay. *Hd. d'ftsman*, S. M. Krishna Row.

No. 6 CIR.—*Supdg. engr.*, C. J. Ussher, 1,400. *Hd. clk.*, S. Duraisamy Iyer, 160.

LOCAL FUND—*Dist. rd. engr.*, C. A. Pogson, 520.

SOUTH INDIAN RAILWAY CO. AND PONDICHERRY RAILWAY CO.

(SEE Railway Directory.)

FORESTS.

Dist. forest offr., T. M. Nallaswami Nayudu, Rao Sahib, 400.

MILITARY.

MADRAS COMMAND.

Head-Quarters—Wellington.

Comdg., Lt.-col. G. J. Shaw, 86th Infy.
Staff offr., Lt. R. E. G. Berkely, 86th Infy.
Sr. medl. offr., Lt.-col. C. H. Bennett, M.D., I.M.S.

TROOPS—Det., S. I. R. Volr. Rifles; Wing, 71st Coorg Rifles; and 86th Infy.

VOLUNTEER CORPS.

Head-Quarters—Negapatam.

Comdg., Lt.-col. R. M. Logan.
TROOPS—Det., S. I. Ry. Volr. Rif.

ECCLESIASTICAL.

ST. JOHN'S CH.—*Chapln.*, Revd. C. H. Kirby-Turner, M.A., 400.

S. P. G. MISSN.—*Supdg. missnr.*, Revd. J. A. Sharrock, M.A., 320. *Asst. pastors*, Revds. J. Christian, Trichinopoly; A. R. Thavasiappan, Annamangalam; G. Eleazar, Irungalur; R. Samuel, Mettupatti, and S. D. Rajamani.

ST. MARY'S R. C. CATHDL.—*Bishop of Trichinopoly*, Right Revd. Dr. J. M. Barthe, S.J. *Supr. of the missn. and vicar-genl.*, Very Revd. Fr. J. Faseuille, S.J. *Supr. of the dist.*, Revd. Fr. A. Martin, S.J. *Minister*, Revd. Fr. J. Arulapper, S.J. *Asst.*, Revd. Fr. De Ribains. *Chapln.*, Revd. Fr. P. Brun, S.J. *Incumbents*, Revd. Frs. A. Goris, S.J.; and V. Jeyaseelarayer, S.J.

WESLN. MISSN.—*Missnrs.*, Revd. A. Smith, Woriur; and Revd. J. A. Samuel. *Lady. missnr.*, Miss Shrewsbury.

LUTHN. MISSN.—*Missnr.*, Revd. E. Dachselt, 150. *Native pastors*, Revd. J. A. Gnanabishegam and Revd. S. Abrahim Mettupatti.

EDUCATIONAL.

Sub. asst. inspr. of schls., T. A. Swaminatha Aiyar.

ST. JOSEPH'S COLL.—*Rector*, Revd. Fr. L. Besse, S.J. *Ministers & procurators*, Revd. Frs. F. Sabathe, S.J.; and H. Grange, S.J. *Prefect of studies*, Revd. Fr. F. Billiard, S.J., *Mangr.*, Revd. Fr. J. D. W. Sewell, S.J. *Prefect of discipline*, Revd. Fr. H. Grange, S.J. *Hd. mr., lower schl.*, Revd. Fr. P. M. Jeganader, S.J. *Spiritual fr. of students*, Revd. Fr. L. Lacombe, S.J. *Profsrs.*, Revds. Frs. H. du Ranquet, S.J.; J. Santiago, S.J.; D. Honore, S.J.; J. Atkinson, S.J.; J. Bourdot, S.J., A. André, S.J.; J. Castets, S.J.; A. Jean, S.J.; A. Camboulives, S.J.,; J. Planchard, S.J.; O. Pistre, S.J.; E. Dides, S.J.; A. Lebean, S.J.; E. Kulandaiswamy, S.J.; A. Turlan, S.J.; J. Caius, S.J.; J. Cere, S.J.; P. Carty, S.J.; H. M. Audrain, S.J.; R. de Beaurepaire, S.J.; A. Joly, S.J.; A. Enderlin, S.J.; R. Pistre, S.J.; F. X. Frœhly, S.J.; I. Prince, S.J.; J. Bosk, S.J.; V. Vignon, J. Arulnader and F. M. Ignacy.

S. P. G. COLL.—*Prinpl. and mangr.*, Revd. H. Pakenham Walsh, M.A. *Vice-prinpl.*, Revd. G. H. Lamb, B.A. *Profsrs.*, Revd. C. H. Burnett, B.A.,

Digitized by Google

Cambridge; J. M. Harris, B.A., L.T.; K. R. Krishnaswami Aiyengar, M.A.; T. V. Swaminatha, Aiyengar, B.A., L.T.; S. S. Pasapathi Iyer, B.A., L.T.; P. Guru Rao, M.A., L.T.; S. S. Vyasa Rao, B.A., L.T.; and others.

S. P. G. HIGH SCHL.—*Hd. mr.*, S. Srinivasa Iyer, B.A.; and twenty others.

NATIONAL HIGH SCHL.—*Hd. mr.*, G. Seshaiyangar, 100. *Asst.*, P. G. Sundaresa Sastriar, B.A.; and three others.

ALBERT VICTOR CENTL. TECHNL. INSTE.—*Founder and mangr.*, V. Srinivasa Aiyar, 100. *Assts.*, V. Sundersa Aiyar, B.A.; I. R. Singar Anelu Pillai and others.

LOCAL.

MUNCPLTY.—*Chairman*, Rao Sahib T. V. Annaswami Mudaliar Avl. *Vice-chairman*,———. *Secy.*, ———. *Health offr.*, E. Doraisawmi Naidoo. *Ovsr.*, ———. *Mangr.*, T. A. Palamkumarao Pillai.

GOVERNMENT OFFICERS.

JUDGE—*Sherstdr.*, S. Natesa Ayer, 150. *Hd. clk.*, K. S. Rangachariar, 100. *Translr.*, S. V. A. Rama Rao. *Centl. nazir*, T. P. Marudanayagam Pillai. *Recd.-kpr.*, R. Subramania Iyer.

COLLR.—*Sherstdr.*, Nattu Srinivasa Rao, 225. *Hd. clk.*, C. Rama Aiyer, 150. *Treasr.*, P. Ramaswami Aiyengar, 125.

DEPY. COMMSR., SALT, ABKARI AND CUSTOMS DEPT.—*Depy. commsr.*, W. A. Fowler, Southn. divn., 1,400. *Asst. commsr., Trichinopoly sub-divn.*, R. P. Tillard, actg., 480. *Insprs.*, A. C. Oliver, South Trichy. cir., 250; V. P. Ramasami Aiyer, North Trichy. cir., 300. *Asst. inspr.*, N. K. Kuppasamy Aiyer, actg., South Trichy. cir., 100. *Hd. clk.*, W. A. Maniekam Mudaliar, 100.

POSTAL—*Supdt. of P. O's.*, C. S. Vincatasubbier, 250. *Hd. clk.*, S. K. Vishanatha Sastri, B.A. *Postmr.*, K. Amirtholingam Pillay, B.A., 150. *Depy. postmr.*, W. Darling.

TEL.—*Asst. supdt.*, M. L. Pasricha, 300. *Sub-asst. supdt.*, J. M. Maloney, 255. *Tel. mrs.*, J. Pickard, Trichinopoly, 212; S. Ross, Madura, 245; G. Ensell, Tuticorin, 212; and K. S. Sebastian, Pamban, 180. *Depy. tel. mr.*, P. Smith, Tuticorin, 220.

CENTL. JAIL—*Supdt.*, R. L. Shubrick, 850. *In medl. chge.*, Lt.-col. W. F. Thomas, M.D., I.M.S., 100, offg. *Jailor*, C. A. Kerr, 150; and two assts.

LAW.

PLEADERS' LIBRY.—*Presdt.*, J. Hewetson, I.C.S. *Secy.*, T. V. Sanjina Row.

Vakils, high ct., Thirunarayanachariar, B.A., B.L.; S. T. Rangasami Iyer, B.A., B.L.; L. S. Rama Chandra Iyer, B.A., B.L.; K. S. Samba Siva Iyar, B.A., B.L.; I. S. Palanisami Pillai, B.A., B.L.; R. Gopalakrishna Rao, B.A., B.L.; A. V. Gopalachariar, M.A., B.L.; K. S. Ganapathi Iya, M.A., M.L., govt. pleader; T. Desikachari, B.A., B.L.; R. Krishnasamy Iyar, B.A., B.L.; and N. S. Ranganadha Iyer, B.A., B.L. *Pleaders, 1st grade*, A. T. Rajasekara Sarma, B.A., B.L.; S. Kristnaswami Ayengar, B.A., B.L.; T. V. Sanjiva Row, G. A. Salisbury, S. Sivarama Kristna Aiyar, B.A., B.L.; P. S. Sivagnana Mudaliyar, B.A., B.L.; R. Koopooswami Iyengar, V. L. Soobrayer, V. Krishna Rao, S. Venkataramier, H. Ramanuja Rao, V. V. Narayanaswamy Iyer, B.A., B.L.; Sambasiva Iyer, B.A., B.L.; A. Appadurai Iyer, B.A., B.L.; V. B. Balasubbramania Iyer, B.A., B.L.; N. Subhramaniah Iyer, T. N. Muthu Krishna Iyer, N. S. Subharya Iyer, B.A., B.L.; S. R. Krishnaswami Iyengar, B.A., B.L.; M. S. Krishnaswami Iyengar, B.A., B.L.; B. Madhava Rao, B.A., B.L.; S. Venkoba Rao, B.A., B.L.; S. T. Ramaswami Iyer, B.A., B.L.; V. Ramier, B.A., B.L.; S. Subbier, K. V. Jambunatha Iyer, B.A., B.L.; K. Dakshinamoorti Iyer, K. S. Ganapaty Iyer, M.A., M.L.; S. O. Narayanaswamy Iyer, B.A.; A. K. Narayanaswamy Iyer, B.A., B.L.; V. Nilakantier, M. K. Satagopa Iyengar, B.A., B.L.; K. S. Srinivasa Chariar, B.A., B.L.; S. Radhakrishna Iyer, B.A., B.L.; M. N. Radhakrishna Iyer, B.A., B.L.; G. Ganapati Sastri, B.A., B.L.; V. V. Subbramania Iyer, B.A.; and S. Sundaram Iyer, B.A.

COMMERCIAL.

Alagaraj, N., & Co., genl. merchts. agts., etc., etc.:—*Propr.*, Alagaraj. *Mangr.*, T. N. Pillay. *Supdt*, C. H. Peterson.

Ammiah Pillay, P. N., & Co., manfctrs. of the celebrated "Planters" brand in India and wholesale dealers in Sumatra tobacco:—*Agt.*, T. M. Ponnuswamy Pillay, signs the firm. *Supdt.*, A. Theodore. *Asst.*, C. Narayanswamy Aiyer.

Anglo-Indian Cigar Co., The, cigar manfctrs. and tobacco growers. Factory at Trichinopoly, South India. LONDON OFFICE—5, Mark Lane, E.C. *Hd. office*, 26, Church Gate Street, Fort, Bombay. *Sole proprs.*, Surrosh K. R. Cama & Co. *Asst.* F. Rainey. *Bchs.* at Bandra, Bombay, Calcutta and Karachi.

Anglo-Indian Trading, Co., The, Woriur, genl. merchts. and wholesale dealers in tobacco:—*Sole propr.*, T. P. Imbasawmy Pillay. *Mangr.*, C. Peterson.

Ball, R., & Co., Woriur, cigar manfctrs.:—*Secy.*, T. S. Arunachalam Moodeliar.

Bear, Thomas & Co., cigar manfctrs. and commsn. agts.

Branch Eclipse Press:—*Proprs.*, Oliver & Co., Negapatam.

Busteed & Co., cigar manfctrs. and genl. merchts.

Calveroyan, M., & Sons, Woriur, sculptors and cigar manfctrs:—*Propr.*, K. Mathurainayagam Pillai.

Collectorate Press:—*Propr.*, V. Singaravelu Mudaliar.

Diamond Jubilee Cigar Manfctg. Co., The:—*Propr.*, D. Vadruloo Pillay. *Asst.*, J. Naga Rutnam Pillai.

East Indian Cigar Co., The, Durbar Hall, Victoria Bldg.:—*Genl. agt.*, Condr. T. B. R. Roman. *Genl. mangr.*, B. A. Romos.

Empire of India Life Assce., Co., Ld., The:—*Agt.*, J. Gnanamuthu, B.A.

Espleata & Sons, genl. merchts., commsn. agts. and wholesale export and import manfctrs.:—*Proprs.*, T. C. Samia Pillay and Espleata.

Fischer & Co., "Woriur," Peerless Cigar Works, cigar manfctrs.:—*Propr.*, A. Chockalinga Daver.

Griffin, T. P., & Co., Woriur, genl. merchts., commsn. agts. and cigar manfctrs.:—*Propr.*, T. P. Imbasawmi Pillai. *Mangr.*, C. H. Peters and three assts.

Jesudasch Pillai, J. P., photgphr.

Johann & Co., cigar manfctrs. and propers. of the Globe cigar works.

Karruppia & Co., manfctrrs, genl. importers and exporters of Indian produce.

Kenredy, John & Co., cigar makers, Sumatra & Indian tobacconists & genl. importers:—*Propr* M. Nathad Shah. *Asst.*, N. Gnanamathoo. *Ag* P. S. Venkataraman.

Lord, Robert, & Co., Ld., bankers, cigar manfctrs., &c., "Diamond Palace Hall," Royal cigar facty.:—*Mangr.*, John Lord. *Cashier*, R. M. Dane.

McDonald, D., & Co., cigar manfctrs. and importers of Sumatra, Java, Borneo, Manilla and Cuba tobacco:—*Partners*, Dinshaw Merwan and Nallaya Pillay. *Assts.*, N. Rajagopal Pillay, C. H. Peterson and H. D. Menezes. *Sole proprs.* of the "Taj Mahal" and "Donalds" Brands cigars.

Mild Indian Cigar Co.:—*Propr.*, T. C. Piriyaswamy Moodliar. *Asst.*, P. Rethneasabapathy Moodlr.

Mohamed Esoof, T. M., & Co., cigar manfctrs. and exporters, genl. mess suppliers and army contrs.:—*Partners*, Mahomed Esoof, Nathir Saheb and Mamoo Saheb. *Mangr.*, John Devadass. *Asst.*, D. Solomon. *F'men*, Shaik Dawood & Ratha. *Corspdg. agts.*, at London, Manchester, Glasgow, Gibralter, Aden, Hongkong, &c. *Tel. address*:—"Esoof," Woriur.

Morris, K., & Co., cigar manfctrs., retail and wholesale exporters and commsn. agts.:—*Asst.*, J. Wood.

Digitized by Google

Newel & Co., Woriur, cigar manfctrs. :—*Propr.*, Vanu Gopal Naidu. *Clk.*, G. Subramania Pillay.

Nicholson & Co., cigar manfctrs. and genl. merchts. :—*Proprs.*, N. Karuppauna Pillay and N. Alagaraj Pillay.

Oakes, Bros. & Co., Woriur, cigar merchts. :—*Asst.*, J. Devadas.

Peterson C. H., commcl. inquiry and agency office.

Rethnam Mudali, K., & Co., Woriur, cigar manfctrs. :—*Propr.*, K. Rethnam.

Robertson, T. K., & Co., Sumatra, Java and Indian cigar manfctrs.

Robinson & Co., Ld., Woriur, cigar manfctrs. :—*Asst.*, F. H. Williams. Branch office—South Parade, Bangalore.

Roddon & Co., cigar manfctrs. :—*Asst.*, D. Swamidass Pillay.

Seymour & Co., Woriur, cigar manfctrs., exporters and importers of Sumatra leaf tobacco from Amsterdam :—*Proprs.*, Seymour & Co. *Asst.*, H. Williams.

Singer Manfctg. Co., The,—Office for the sale of sewing machines.

Smart, Henry, & Co., cigar manfctrs. and bankers. :—*Partners*, D. Winslow and Magathera Pillay. *Assts.*, A. George and F. Washington.

"South Indian Times" Press, printers, binders, statnrs. and engravers :—*Proprs.*, V. Packiam Pillay and Sons. *Asst.*, V. P. Aginsawmy Pillay, Branch Press—Woriur.

St. Joseph's Coll. Press, Teppakulam:—*Propr.*, Revd. Fr. H. Grange, S.J. *Supdt.*, Revd. Bro. Joseph, S.J. *Asst. supdt.*, Revd. Bro. Manuel, S.J.

Subramania Pillay, T. M., & Co., cigar manfctrs. and genl. tobacconists :—*Propr.*, T. P. Imbaswamy Pillai. *Mangr.*, Srinivasachari.

Watson, W., & Co., cigar manfctrs., Woriur.

Welsh & Co., Puttur, cigar manfctrs.

Welsh, A. K., & Co., cigar manfctrs. & genl. mess purveyors. OFFICES at Jubilee Hall, Woriur.—*Mangr.*, W. J. Wilson. *Asst.*, A. D'Mello. *Cigar dept.—Supdt.*, R. Wallace.

Welsh, T. S., & Co., cigar manfctrs.

Wingrave, A., & Son, cigar manfctrs. and proprs. of the well known "Flor-de-Wingrave" cigars. *Mang. propr.*, A. Wingrave. *Supdt. of cigar facty.*, M. Boesinger. LONDON AGTS.—J. T. Craig & Co., 17, Coleman st., E. C. *Tel code used* :—A B C, 4th Edn. *Tel. address*—"Wingrave," Trichinopoly.

Woriur Comcl. Bank, Ld. :—*Secy.*, T. Murugesam Mudaliar.

Cigar manfctrs., T. N. Pumbiah Pillai & Co., Thomas Bennett & Co., R. Oliver & Co., W. Karooapna Daven & Co., R. Manikadas & Co., Norton & Co., T. M. Marrya Pillai & Bros., N. Peterson & Co., Hamilton & Co., Balasubramanian & Co., T. M. S. Pillai & Co., P. Alaga Pilla & Co., Pariasawmy Pillai & Co., B. B. Rama Bros. A. Wingrave & Son and "Atlas" Cigar Co.

Cigar & tobacco merchts., Pennbiah Pillay, T. N. & Sons, Pennington & Co., Thos. Bennett & Co., N. A. & Sons, The Planters' Cigar Manfctg. Co. and T. M. Madurainayagum Pillay Co.

CLUB.

TRICHINOPOLY CLUB—CANTONMENTS.

Established, 1869.

Gentlemen received in general society are eligible as members. *Election*—By ballot, after 15 days' notice. *Entrance fee*—Rs. 50. *Subscription*—Rs. 5, resdts.; non-resdts. and absent members, Ans. 8 per menem. *Presdt.*, F. F. Smith, M.I.C.E. *Secy.*, T. H. LeMesurier.

TRICHUR—SEE Cochin.

TUMKUR—Mysore Province.

A District forming the Western portion of the Nandidrug Division in Mysore. It lies between 12° 43′ *and* 14° 10′ *N. Lat.; and between* 76° 10′ *and* 77° 30′ *E. Long.; being bounded on the North by the Bellary, District. Area*, 4,092 *square miles. Population*, 679,162. *Language spoken :—Canarese.*

Head-Quarters :—TUMKUR TOWN.

JUDICIAL AND REVENUE OFFICERS.

Depy. commsr.—
K. S. Daraswamy Iyer, actg. ... 700
Genl. asst. commsrs.— ... 350
C. Seshadri Iyengar ... 350
P. Srinivam Rao.
Treasy asst. commsr.—
B. Bhima Rao, B.A. ... 250
Munsiff, Jayarama Iyer, B.A., B.L.

Amildars, M. Ranga Rao, B.A., Gubbi, 250; V. Krishna Rao, Madagiri, 200; H. S. Venkatta Char, Pavagada, 250; A. Hayes, Tumkur, 175; T. Venkataramiah, Sira, 175; C. V. Narayen Rao, Tiptur, 150; V. N. Garu Rao, Kunigal, 150; and M. P. Vimanatha Rao, Chicknaikananath, 150.

Depy. amildars, K. Kesavachar, Turuvekere, 100; X. Basavaraja Urs, 100.

MEDICAL.

Dist. medl. offr., Asst.-surgn. C. Raja Ram Rao, 300. *Hosptl. assts.*, S. V. Subrayer and three others. *Lady apothy.*, Miss F. Brown, 100.

POLICE.

Dist. supdt., C. J. Handin, 500; P. Subbu Row, B.A., B.L.; Shama Iyengar. *Hd. clk.*, Abdul Kareem.

PUBLIC WORKS.

Exe. engr., C. Madhava Rao, offg., 380. *Asst. engr.*, H. D. Rice, Tumkur, 200. *Sub-asst. engr.*, B. C. Sreenivas Iyengar, Gubbi, 150. *Supvsr.*, R. Vasanthappa, Tiptur, 150. *Ovsrs.*, B. N. Srikantia, Pavagada, 100; and B. Raghunatha Iyengar, Sira, 100. *Acct. & mangr.*, B. Anuntharamiah. *Cashier*, C. Narahari Rao. *Hd. clk.*, V. S. Annasamy Moodaliar.

FORESTS.

Dist. forest offr., B. Heera Singh, B.A., 300.

ECCLESIASTICAL.

WESLYN. MISSN.—*Missnr.*, Revd. E. S. Edwards. *Lady worker*, Miss Paget. *Native Minister*, Revd. Samuel Lamech, and six evangelists.

EDUCATIONAL.

Depy. inspr. of schls., M. Ramaswamayya, B.A., 170. *Asst. depy. inspr.*, N. Shama Rao, B.A.

HIGH SCHL.—*Hd. mr.*, C. Krishna Rao, B.A., 300. *Asst.*, T. Krishnamurthi, B.A., 100; and others.

LOCAL.

MUNCPLTY.—*Presdt.*, K. Darasamy Iyer. *Vice-presdt.*, B. Bhima Rau, B.A. *Health offr.*, C. Rajaram Rau, L.M. & S. *Ovsr.*, S. Appajee Rau.

GOVERNMENT OFFICES.

DEPY. COMMR.—*Shersldr.*, S. Raghavendra Rao, 150. *Hd. clk.*, C. Gopala Char, B.A., 110. *Hd. acct.*, G. G. Narasimha Char, B.A.

Digitized by Google

POSTAL AND TEL.—*Inpr. of P Os.*, T. Rangasawmy Naido. *Postmr.*, P. S. Shanthayya.

LAW.

PLEADERS' LIBRY.—*Secy.*, O. Venkatachar.

Pleaders, M. Venkatachar, B. Krishna Iyengar, Yajee Srinivassa Iyengar, C. Krishnappa, E. Krishna Rao, Varaha Murthi Rao, C. Lukshmipathiah, C. N. Venkatarow, E. Deva Rao, N. Gundappha, B. Venkappah, K. Narayan Iyengar, C. Subba Rao, Y. Rama Rao, B.A.; M. Ranga Rao, D. Venkataramaniah, B. Venkatamarasiah, Y. Nanjundiah, B.A., B.L.; Veeraraghara Char, B. Laxamia, P. Mahadevyah, B.A., B.L.; K. Venkata Char and K. Venkataraimyangar.

COMMERCIAL.

Raju, T. M., mercht. & commsn. agt.:—*Propr.*, T. Annaiah. *Asst.*, T. Shama Rao.

Cloth, grain & salt merchts., Narayana Chetty, Adeppa S. Adiseshiah, Aswathia, Malappa Dani. Gaviyappa, Gubba Setty, Mundee Belia Chetty, Gattee Guroo Siddappa, Anikar Appanah Chetty, Mylarappa, Sreeramulu Naidu and Bro., Lingappa & Co., T. D. Dharani Chitty, Kodandram Chetty, Gulaljee Prakajee, T. Brahmiah Chetty, Nagakumarappah and P. Hajee Batcha Sahib & Co.

TUNDLA—SEE Agra.

TUTICORIN—SEE Tinnevelly.

TWENTY-FOUR PARGANAS—Bengal.

The Metropolitan District of the Presidency Division, under the Lieutenant-Governor of Bengal, lying between Lat. 21° 55′ *and* 22° 57′; *Long.* 88° 6′ *and* 88° 20′. *It is bounded on the North by Nadiya; on the North-East by Jessore; on the South and South-East by the Sunderbans; and on the West by the River Hooghly. Area,* 2,536 *square miles, exclusive of the Sunderbuns, but inclusive of Calcutta, which, with its suburbs, has an area of* 2,317 *square miles. Population, excluding Calcutta and Suburbs,* 2,078,359. *Language spoken:—Bengali.*

Sudder Station:—ALIPUR, *a Southern Suburb of Calcutta.*

Sub-Divisions:—DIAMOND HARBOUR, ALIPUR, BARASET AND BASIRHAT.

JUDICIAL AND REVENUE OFFICERS.

Dist. and sess. judge—
H. Holmwood, I.C.S., offg. ... 2,000
Addtl. dist. and sess. judge—
A. E. Harward, I.C.S. ... 2,500
Magte. & collr.—
W. A. Marr, I.C.S., offg. ... 1,300
Jt.-magte. & depy. collr.—
A. W. Dentith, I.C.S., M.A. ... 766
Judge, s. c. ct., Sealdah, Syam Chand Roy, B.L. 1,000
Sub-judges, Alipur—
Bhagabati Charan Mitra ... 800
Behari Lal Banerjee ... 600

Depy. magtes. & depy. collrs., Alipur, Sadar, Rai Ch. Ghosh, 800; Ganendranath Pal, 500; Krishna Kali Mookerji, 500; Gopal Chandra Mookerjee, 800; Rajendra Chandra Ghose, 500; Hemendra Lal Khastigir, 400; Bangshisdhar Banerjee, 500; Moulvi Mohammad Sirajul Haq, 600; and Moulvi Syad Mohammad Khan, Bahdr., 600. *Diamond Harbour*, Akhoy Kumar Sur, 200. *Sealdah*, Ram Ammgraha Narain Sing, 600.

Sub-divnl. offrs., Manmatha Nath Ghosh, Diamond Harbour, 500; Charu Chandra Chatterjee, Barasat, 400; and Mohim Chandra Ghose, Basirhat, 800.

Commsr. in the Sunderbuns, D. Sunder, 600. *Sub-depy. collrs.*, Bhuban Mohan Gupta, Sadar, 200; Hari Dass Roy, Sadar, 100; Rajendra Narain Banerji, Port Canning, 100; Bijoy Kumar Ganguli, Sadar, 175; Norendra Krishna Roy, Diamond Harbour, 150; and Jadu Nath Das, Basirhat, 175.

Spcl. sub-regtr., Bipin Mohan Sehanavis, 100.

Munsiffs, Alipur, Raj Narayan Mukerjee, 400; Pankaja K. Chattapadhyaya, 400; Durga Das Bose, 400; Bepin Behary Chatterjee, 400. *Sealdah*, Nistaran Banerji, 400; Kunja Behary Gupta, 400; and Sarda Prosad Sen, 400. *Diamond Harbour*, Khettra Lal Singh, 300; Kumud Nath Banerjee, 300; Bhagabati Ch. Mitra, 300; and Surendra Nath Mitter, 400. *Baraset*, Girindranath Mukerjee, 300; and Jugal Kisore De, 400. *Bashirhat*, Amirta Lal Mukerji, 250; and Haripada Bandopadhya, 250. *Baruipur*, Lal Behari Bhaduri, 400; and Paroda Kinkar Mukerjee, 250.

Hony. magtes., Alipur, M. L. Banerjee, Rai Bahdr.; S. B. Ghosal, S. C. Bose, Sadanund Banerjee, S. C. Mitter, C. N. Ghose, Tarapada Ghose, Prince Dilawar Jah Mirza Md. Naqiali, Bahdr., T. C. Pal, A. D. Addy, P. C. Mitter, S. C. Ghosh, Prince G. Mohammad, Revd. Kali Pudo Banerjee, Sahebzada Gholam Mahommad Sha, Jogesh Chandra Sing, Sidheswar Roy Choudhury, Sahebzada Fateh Mahd. Shah, and Prince Asman Jah Mirza, Bahdr. *Sealdah*, Moulvi Abdul Hamid, B.A.; Kedar Nath Bose, B.A.; Nalini Prokash Ganguli, Charu Chunder Mullick, Rai B. N. Bose, Bahdr.; Janokinath Ghosal, Behari L. Mitter, Moulvi Md. Ekramal Huq, Atul Kumar Sen, Nil Kanth Chatterjee, Apurba Chandra Biswas, Kissen Lal Barman, Harish Chandra Neogy, Kedar Nath Mukerjee, Badruddin Haidar, Khan Bahdr.; Russick Lal Roy, and Revd. E. M. Wheeler. *Diamond Harbour*, Upendra Nath Bose. *Baruipur*, Revd. R. K. D. Gupta, Brojendra Kumar Roy Chowdhry, Durga Das Roy Chowdhry, Rajendra Kumar Ghose, Munshi Bahar Ali Ulla and Upendra Kumar Roy Choudhuri. *Chitpur-Cossipur*, G. C. Bose, E. R. Osgood, A. S. Rickie, Surendra Nath Mukerjee, Karali Charan Chatterjee, Ramdass Mukerjee Syed Hossain Ali Nadir Jung and Amrita Lal Mittra. *Joynagar*, Ananda Ch. Ghosh, Hari Dass Dutt, Bamundeb Bhattacharji, Kallynath Dutt, D. N. Dutt, Jogendranath Mitter, Siva Das Banerjee and Ram Das Banerjee. *Dum-Dum*, P. N. Banerjee, R. Gupta, Avinash Ch. Chatterjee and Ram Lal Dey. *Barrackpore*, A. C. Mandal, S. N. Banerjee, D. P. Mahajan, A. C. Mukerji, Pundit J K. Bidyaratna, B. N. Banerji, C. C. Chatterji, Mahendra Nath Mukerjee, Taran Nath Banerjee, Kailash Chandra Mukerjee, Jadunath Mukerjee and Issur Prosad Pyne. *Garulia*, Thakur Das Banerjee, Gour Ch. Mandal, Abdul Syed Khan, Robert Niben Band and Alexander Robertson Murray. *Barasat*, Kunjo Behari Bose, K. N. Chatterji, A. L. Basu, B. L. Mitter, Rai Madhu Sudan Ghose, Bahdr.; B. N. Mukerji and Adya Nath Banerjee. *Khardah*, K. C. Biswas, K. N. Banerjee, Jadab Kissore Goswami, Shib Ch. Roy Chowdhry, Aghore Nath Mukerjee, A. N. Mookerjee, M. N. Mookerjee, A. C. Banerjee and J. N. Biswas. *Naihati*, B. K. Mitter, H. P. Sastri, S. L. Mukerjee, S. C. Bhuttacharjee, Pundit K. P. Vidyaratna, Gopal Krishna Sen, Krishna Ch. Ghatak and G. Robertson. *Basirhat*, Syed Golam Kassim, Khan Bahdr.; Bhubaneswar Banerjee, Shoshi Bhusan Bose, Taffazul Hossein, Kanai Lal Chackrabarti and R. N. Moitra. *Taki*, Bejoy Kali Roy Chowdhry, P. C. Ghose, Sudhir Ranjan Roy Chowdhry, Troylokya Nath Roy Chowdhry, Ananda Charan Bose and

Digitized by Google

Satish Ch. Roy Chowdhury. *Barnagore*, K. N. Ganguli, M.B.; Behari Lal Banerjee, C. N. Moitra, Gopendra Lal Dey, S. Macpherson, S. P. Banerjee, Kedar Nath Banerjee and Robert Shand Thoms. *Rajpur*, A. K. Mukerjee, Upendra Nath Mitter, Kali Dass Bose, Rajendra Kumar Basu, S. C. Roy and Rajendra Nath Bhattacharjee. *Gobardanga*, G. P. Mukerji, A. C. Rakhit, S. K. Ganguli and K. L. Chatterjee. *Baduria*, Troylokhya Nath Nag, Ashutosh Chowdhry, Azizuddin Mollah, Banka Behary Mitter, Tarak Dass Banerjee and J. M. Bose. *Tittagarh*, A. G. Spence, M. N. Chatterjee, Thomas Burns, Askhoy Kumar Sarcar. J. L. Reid, C. L. Thomson and Elahi Bux. *Palta*, Bhuban Mohan Neogy, Gour Charan Mandal, Ramanath Chatterjee, Chandra Kumar Neogy, Ambica Charan Bose and Sashi Bhusan Mukerjee. *Bhatpara*, Thomas Whyte Clark, Andrew Small, Zahiruddin Ahmed, Shama Charan Bhattacharjee, Alfred David Kidd, R. M. Gibb and C. C. Pal. *Budge-Budge*, Schiavux C. Sethna, Wyatt Webber, Cecil Osmond Manuel, Richard Duncan, Annada Mohan Ghose, F. H. Lindberg and Debendra Nath Ghose.

MEDICAL.

Civil surgn., supdt. of vaccn., medl. inspr. of emigrants and factories, and supdt., south suburban hosptls., Maj. E. Harold Brown, M.D., F.R.C.S., I.M.S., *Sumbhu Nath Pandit hosptl., Bhowanipur—Resdt. surgn.*, Bhugobutty Kumar Chaudhuri, offg., 200. *Asst.-surgn., Diamond Harbour sub-divn.*, Kashi Nath Ghose, offg., 340. *Asst.-surgn., Baraset sub-divn., and offg., north suburban hosptl., Cossipur*, Asst.-surgn. Umesh Chandra Dass, 220. *Asst.-surgn., Baraset sub-divn.*, Behari Lal Pal, offg., 240. *Sagar Dutt dispy., Kamarhati*, Asst.-surgn. Nilratan Adhicary, 250. *Bhola Nath dispy., Barrakpur*, Asst.-surgn. Sarut Lal Basu. *Prince Ghulam Mahomad's dispy., Russa*, Asst.-surgn. Dandur Rahaman, 150.

Police hosptl., Alipur—Supdt., F. J. Daley, 400; and three assts.

POLICE.

Dist. supdt., H. A. Reily, 800. *Asst. supdt.*, C. W. T. Fielman. *Insprs.*, Hrishikesh Ghose, Alipur, 200; Debendra Nath Mukerjee, Alipur Sudder, 200; Nundo Kumar Bose, Barrackpur, 250; Sarat Chandra Das, Basirhat, 200; Dina Nath Ghose, Baraset, 200; Mir Jehan Ali, Diamond Harbour, 100; and P. V McMullen, Barrackpore, 100. *Hd. clk.*, Umbica Churn Mukerjee. *Acct.*, Nasiram Chatterjee.

PUBLIC WORKS.

Dist. engr., Benoy Krishna Bosu, L.C.E., 800. *Ovsrs.*, K. N. Ganguli and two others. *Hd. clk.*, Kamala Kanta Ganguli. *Acct.*, Sree Nath Mittra. *Dftsman*, Sarat Kumar Banerjee.

MILITARY.

Head-Quarters—Fort William.

TROOPS—Alipur, ½ Sqn., 6th Cavy.; 2nd Rajput L. I.

ECCLESIASTICAL.

ST. JOSEPH'S R. C. CH.—*Missnrs.*, Revd. Frs. A. De la Croix, S.J.; and F. Gregory, S.J.

EDUCATIONAL.

Depy. inspr. of schls., Tirpura Charan Banerji, B.A., 200. *Addtl. depy. inspr.*, Maulvi Abdul Latif, B.A., 125. *Sub-insprs.*, Sris Chandra Chaudhuri, Naihati, 100; Srimohan Banerjee, Baraset, 100; and eight others.

KAMARHATTY U. P. V. SCHL.—*Hony. secy.*, Dr. Nilratun Adhicary, M.B. *Asst. secy.*, Shyam Lall Ghose. *Hd. Pundit*, Ram C. Bhattacharjee.

LOCAL.

DIST. BD.—*Chairman*, W. A. Marr, I.C.S. *Vice-chairman*, Rai Money Lal Banerjee, Bahdr. *Dist. engr.*, Benoy Kristo Bose, L.C.E. *Ovsrs.*, Kedar Nath Ganguli, Kisav Lall Chatterjee and Surendra Nath Ghosh.

BEHALA ATMONNATY SOVA, Behala—*Secs.*, Sidhinath and Haripada Chatterjee.

BAZAR BEHALA HURRY BHUKTI PRODAYINI SOVA—*Acharjee*, Pundit Durga Churn Vedantya Sankho Tirthya. *Presdt.*, Kally Prosunno Haldar. *Secy.*, Bussanto Coomar Chatterjee.

BEHALA ASSCN.—*Presdt.*, Mohendra Nath Banerjee. *Vice ditto*, Banemadhav Mukerjee and Anath Nath Mukerjee. *Secy.*, Ashutosh Bandopadhyaya.

E. B. S. RY. INSTE.—*Presdt.*, H. P. Burt. *Hony. secy.*, R. H. Aserappa. *Hony. treasr.*, F. P. B. Wood. *Hony. audtr.*, W. H. Matthews. *Librn.*, P. C. Mazumdar.

THE KANKINARA MAHMDN. ASSCN., Estabd., 1895, Kankinara, E. B. S. Ry.—*Presdt.*, Moulvi Zahir Uddin Ahmed. *Vice ditto*, Kazi Anwar Hassain. *Secy.*, Munshi Zulfaquar Hyder.

GOVERNMENT OFFICES.

JUDGE—*Sherstdr.*, Baroda Kanto Sarkar, 200. *Translr.*, T. C. Ghosh, 100. *Nazir*, R. L. Banerji, 200. *Hd. clk.*, M. N. Pal, 100. *Acct.*, J. B. Das. *Recd.-kpr.*, S. C. Haldar, and forty assts.

ADDNL. JUDGE—*Hd. clk. and translr.*, Atul Chunder Ker. *Clk.*, Kally Coomar Mookerjee. *Hd. mohurir*, B. Ghosh. *Asst.*, Sasibhusan Chatterji.

S. C. Ct., Sealdah—*Clk. of the ct.*, Ashootosh Banerjee, 120. *Depy. clk.*, Kailas Chandra Roy. *Acct.*, Behari Lal Ghosh, and eight other clks.

COLLR.—*Sherstdr.*, Maulvi Sayyed Mafakharur Rahman, 136. *Hd. clk.*, Peari Mohun Roy, 120. *Recd.-kpr.*, Rajendra Nath Ganguli. *Acct.*, Benwari Lall Ghose. *Treasr.*, Hurrish Chandra Chatterjee. *Nazir*, Debendra Lall Roy.

MAGTE.—*Offg. hd. clk. & sherstdr.*, Sri Nath Chakraverti, 152. *Judl. hd. clk.*, Panna Lal Banerji. *Muncpl. hd clk.*, Hari Har Ghosh. *Recd.-kpr.*, Nibaran Chandra Mukerji. *Acct.*, Provhat Chandra Roy Choudhuri. *Depy. excise inspr.*, Jogendra Nath Mozumdar, 200. *Hd. asst. to supdt., poltl. commissioner*, J. Chowdhuri, 125.

POSTAL—*Supdt.*, C. K. Dutt. 400. *Postmr.*, P. A. Maybert, Alipore, 150. *Depy. ditto*, Purno Chandra Dutt, Alipore. *Inspr., P. O's.*, Rajani Kanto De, Alipur; and Benod Behary Dutt, Barrackpore. *Hd. clk.*, N. R. Mitra.

TEL.—*Saugor Island—Tel. mr. & obsvr.*, T. W. D'Souza, 221. *Signlr. & asst. obsvr.*, H. B. Misquita. *Mud Point—Tel. mr.*, G. C. Ghosh, 155. *Signlr.*, B. L. Paul. *Diamond Harbour—Tel. mr.*, G. Michell, 155. *Signlr.*, S. N. Ghosh. *Hughly Point—Tel. mr.*, W. C. Ghosh, 155. *Signlr.*, C. L. Mukerji.

MOYAPORE MAGAZINE—*Kpr.*, Annoda Prosad Sur. *Assts.*, Mutty Lall Neogee, and others.

SAUGOR LIGHTHOUSE—*Kpr.*, F. W. Neice, 100. *Asst. kpr.*, A. J. Manuel.

ALIPUR JAIL—See *Official Directory*.

LAW.

BAR LIBRY.—*Secy.*, ——.

Pleaders, Debendro Ch. Ghose, B.L., govt. pleader; Kanailal Sen, B.L.; Ramtarun Banerjee, B.L.; Kedarnath Banerji, M.A., B.L.; Khetra Mohan Mukerji, M.A., B.L.; Upendranath Mukerji, sr., B.L.; Ashutosh Biswas, M.A., B.L.; Priyanath Mullick, Mohendra Nath Mullick, Nibaran Chandra Mukerji, Jagodish Ch. Basu, Mohendra Nath Mittra, B.L.; Bidhu Bhusan Banerji, B.L.; Banamali Chatterji, B.L.; Girish Chandra Basu, B.L.; Khetra Mohan Banerjee, M.A., B.L.; Peari Lall Mukerji, B.L.; A. Basu, B.L.; Upendra Nath Mittra, M.A., B.L.; N. L. Basu, B.L.; M. C. Ganguly, K. C. Basu, B.A., B.L.; Suresh Chandra Chowdhury, M.A., B.L.; A. K. Basu, B.L.; Joggessur Rai, B.L.; Chandra Bhusan Banerjee, B.L.; Bhogaban Chandra Mukerjee, B.L.; Gobordhone Basu, B.L.; S. C. Deb, B.L.; Prawn Kristo Mondal, B.L.; Bama P. Chowdry, B.L.; Kalidas Roy Chowdhry, B.L.; Akhoy Kumar Dey, B.L.; P. N. Mukerjee, B.L.; H. N. Mitter, M.A., B.L.; U. N. Banerjee, B.L.; G. C. Banerjee, M.A., B.L.; Nilmoney Mukerjee, B.L.; Ashutosh Sircar, B.L.; Jogendranath Mitter, B.L.; J. L. Mitter, B.L.; Ramanath Sinha, Grish Chander Ghose, Chintamany Chatterjee, Surendranath Mullik, M.A., B.L.

Digitized by Google

Nirad Ch. Chatterjee, B.L. ; Monomohan Banerjee, M.A., B.L. ; Jogendra Nath Mukerjee, B.L. ; Grija Prasana Roy Chowdhry, B L. ; Nandalal Mukerjee, M.A., B.L. ; Hem Nath Ghose, Behari Lal Bhattacharyya, Tinkauri Ghose, B.L. ; Rajendra Nath Roy Chowdhry, B.L. ; Modhusudan Sen, B.L. ; Kishori Lal Ghosh, B.L. ; Bijoy Kumar Banerjee, B.L. ; Shiva Das Rai Chowdhry, B.L. ; Kiran Prosad Sarvadhicary, B.L. ; Atul Ch. Rai, Apurba K. Datta, B.L. ; Surendra Nath Mookerjee, B.L. ; Monorunjun Mullick, B.L. ; Jogendra Nath Sarkar, B.L. ; Satis Chandra Ghose, B.L. ; P. C. Rai, M. A., B.L. ; Trailakhya Nath Chuckerbutty, B.L. ; Hemanto Kumar Mukerjee, B.L. ; Susil Madhub Mallik, M.A., B.L. ; Khagendro Nath Dutt, B.L. ; Gyanendro Nath Bose, B.L. ; Gopal Chandra Bose, B.L. ; Gopi Kristo Koondu, M.A., B.L. ; Hamanta Kumar Chatterji, B.L. ; Nripendra Nath Guha, Nirmal Chander Mittra, M.A.; B.L. ; Atul Krishna Roy, B.L. ; Baman Chandra Das, M.A., B.L. ; Sudhanen Bhusan Roy, B.A.; Surendra Madhub Mullick, B.L. ; Hari Lal Banerji, B.L. ; Sasindra Kumar Roy Chowdhury, B.L. ; Brojendra Nath Buksi, M.A., B.L. ; Jitendranath Mukerjee and Nibaran Chandra Bhattacharjee, B.L.

COMMERCIAL.

Alipore Jail Jute Mill :—*Mangr.*, John Weir. *Engr.*, A. J. Smith. *Proprs.*, Govt.

Alliance Jute Mills Co., Ld., Kanknarah :—*Mangr.*, J. Addison. *Mang. agts.*, Begg, Dunlop & Co.

Anglo-Indian Jute Mills Co., Ld., Bhatpara :—*Mangr.*, A. Small. *Agts.*, Duncan Bros. & Co.

Barnagore Jute Facty. Co., Ld. :—*North mill mangr.*, R. S. Thoms. *South mill mangr.*, S. McPherson. *Agts.*, Geo. Henderson & Co.

Bengal Bone Mills Co :—*Propr.*, S. Curlender. *Mangr.*, A. Curlender. *Agts.*, Shrager Bros.

Bengal Hydraulic Press, Cossipore :—*Mangr. & engr.*, C. S. Augier. *Proprs.*, S. C. Chander & Co.

Bengal Silk Mills Co., Ld. :—*Mang. agt.*, G. H. C. Ariff, 5, Amratolla Lane. *Works*, 9, Dhur's Bagan Lane, Ultadanga.

British India Oil Mills, "Khas Munzil," Garden Reach :—*Mangr.*, A. G. Amos. *Mang. agts.*, Moran & Co.

Calcutta Hydraulic Press Co., Ld., Cossipore :—*Mangr.*, J. Galloway, *Agts.*, Andrew Yule & Co.

Camperdown Pressing Co., Ld., Cossipore :—*Mangr.*, J. Gregory. *Mang. agts.*, McDowell & Co.

Canal Rice Mills, Chetla :—*Mangr.*, J. Berry. *Mang. agts.*, Ewing & Co., Ld.

Chingrihata Bone Mills Co., Chingrihatta :—*Proprs.*, P. L. Mookerjee & Co.

Chitpur Hydraulic Jute Pressing Co., Ld. :—*Mangr.*, C. Dozey.

Clive Mills Co., Ld., 43, Garden Reach :—*Mangr.*, Alex. B. Duncan. *Agts.*, Bird & Co.

Cossipore Sugar Works :—*Mangr.*, E. R. Osgood, *Agts.*, Turner, Morrison & Co.

Dunbar Mills, Ld., Shamnugger :—*Mangr.*, J. Butter. *Secs.*, Kilburn & Co.

Empress of India Cotton Mills Co., Ld., Budge-Budge :—*Mangr.*, S. C. Sethna. *Agts.*, D. B. Metha & Co.

Fort Gloster Jute Manfctg. Co., Ld., Jogatdal :—*Supdt.*, John Forrester. *Mang. agts.*, Kettlewell, Bullen & Co.

G. E. Hotel Co.'s Entally Farm :—*Supdt.*, W. P aylor.

Garden Reach Spinning & Manfctg. Co., Ld. :—*Mangr.*, C. H. Driver. *Agts.*, Mackinnon, Mackenzie & Co.

Ghatak Bros. & Co., dealers in Katni lime.

Gourepore Co., Ld., Naihati :—*Jt.-mangrs.*, S. H. Ashworth and Geo. Robertson Orr. *Secs. & agts*, Barry & Co.

Govt. Bakery, Hastings :—*Supdt.*, Chf. Comst. Offr., Presdy. Dist. *Master baker*, Staff Sergt. Tho. V. Power.

Hooghly Jute Mills Co., Ld. :—*Mangr., upper mill, Garden, Reach*, D. W. Ferrier. *Mangr. Lower Mill, Buddertolla*, A. B. Stewart. *Mang. agts.*, Gillanders, Arbuthnot & Co.

Imperial Paper Mills Co., Ld., Bhatpara :—*Mangr.*, William Griffin. *Mang. agts.*, Jardine, Skinner & Co.

Indian Patent Stone Co., Sealdah :—*Mangr.*, J. Wittenbaker. *Proprs.*, Bird & Co.

Jheel Press, Cossipur :—*Proprs. & agts.*, P. G. & W. Sowoo. *Mangr.*, Khetter Nath Bose.

Kamarhatty Co., Ld. :—*Mangr.*, Walter Lamond. *Mang. agts.*, Jardine, Skinner & Co.

Kanknarah Co., Ld. :—*Mangr.*, T. W. Clark. *Mang. agts.*, Jardine, Skinner & Co.

Khardah Co., Ld. :—*Mangr.*, T. Burns. *Mang. agts.*, Anderson, Wright & Co.

Kinnison Jute Mills Co., Ld., Titaghur :—*Mangr.*, H. Paterson. *Agts.*, F. W. Heilgers & Co.

N.-W. Soap Co., Ld. :—*Mangr.*, A. E. Shorter. *Works* at 63, Garden Reach rd. CALCUTTA OFFICE—4, Bankshall st.

Oriental Ice Manfctg. Co., Ld., 6, Hathy Bagan rd. :—*Mangr.*, S. C. Kerr, offg.

Ralli Bros.' Jute Press, Cossipore :—*Mangr.*, M. D. Mangakis.

Russa Govt. Distly :—*Proprs.*, Govt. *Supdt.*, R. Ganguly.

Samnugger Jute Facty. Co.. Ld. :—*Mangr.*. A. Peter. *Mang. agts.*, Thomas Duff & Co.. Ld.

Standard Jute Co., Ld., Titaghur :—*Mangr.*, C. Hutchison. *Mang. agts.*, Bird & Co.

Titaghur Jute Facty. Co., Ld. :—*Mangr.*, G. A. Spence. *Agts.*, Thos. Duff & Co., Ld.

Titaghur Paper Mills Co., Ld. :—*Mangrs.*, T. T. Booth and R. M. Gibb. *Agts.*, F. W. Heilgers & Co.

Union Jute Co., Ld., Sealdah :—*Mill mangr.*, C. Hutchison. *Agts.*, Bird & Co.

Union Jute Press Co., Ld., Cossipore :—*Agt.*, A. S. Rickie.

Victoria Hydraulic Press :—*Propr.*, Kumar S. Ch. Sinha. *Mangr.*, J. M. Gregory.

Vulcan Iron Works, 172, Lower Circular rd.

ZEMINDARS.

Sir Sourendra Mohun Tagore, *Kt.*, C.I.E., Saugor Island ; Hurry Mohun Roy, Amirpur ; Hurish Chandar Roy Chowdry and Suttyabutty Devi, Borishal ; Girija Prasanna Mukerjee, Annuda Prasanna Mukerjee. Gynada Prasanna Mukerjee and Pramada Prasanna Mukerjee, Gobardangah ; Kumar Surat Chander Sing and Mrinaliny Devi, Paikpara ; Maharaja Sir Jotendra Mohun Tagore, K.C.S.I. ; and Raja Pyari Mohun Mukerjee, C.S.I., Saugor ; Kumar Monmatha Nath Mitra, Mosmary ; Girish Chandra Chowdhry, Busunti ; Jadunath Mukerjee, Nilmani Mukerjee, Durgagati Mukerjee, Benimadhab Mookerjee, Chander Madhab Mookerjee, Nilratan Mookerjee, Sarat Sarisa, Diamond Harbour ; Rai Jotindranath Chowdhry and Hira Lall Rai Chowdhry, Baranagar ; Upendra Nath Ghose, Gopal Chander Sinha, B. P. Roy Chowdhry, Raj Coomar Sircar, Doorga Dass Sircar, Rakhal Chunder Addy, Hari Prosad Roy Chowdhry and Upendra Nath Bose, Bhowanipur ; Girija Nath, Sarendra Nath Roy Chowdhry, and Kumar Monohur Chunder Roy, Cossipur ; Rama Sundari Devi, Moluncha ; Ambica Charan Mitra, Jogendranath Mitra and Khetternath Mitra, Joynagore ; Narendronath Banerjee, Sashono ; Debendra Kumar Roy Chowdhry, Brojendra Kumar Roy Chowdhry, M.A., B. K. Roy Chowdhry, D. D. Rai Chowdhry, Sasindra Kumar Rai Chowdhry, B.L. ; Kalidas Rai Chowdhry, Sivadas Rai Chowdhry Suradas Chowdhry, and Nagendra Kumar Rai Chowdhury, Baruipur ; Kali Prosano Mundal, Koylash Chandra Mondol, Saroda Dasi, Radha Benode Mundal and Krishna Prasanna Mundal, Bawali ; Nobin Ch. Ghose, Rajpore ; Hori D. Dutt and Bhupendro N. Dutt, Muzilpur ; Adhar Ch. Roy Chowdhry, Pannihatty ; Aukhil N. Biswas, Asima N. Biswas, Kuloda Nuth Biswas, Kali Kristo Mundal, Radha Mohan Mundal,

Digitized by Google

Brojendra Nath Mundal, Upendro Kristo Mundal, Devendra Nath Baroe and Janindra Nath Biswas, Khardah; Troylukya Nath Biswas and Chundy Churn Chowdhry, Jaun Bazar; Rai Bahadur Money Lall Banerjee and Taran Ch. Sarkar, Sandalebare; Hon. Chunder Madhub Ghose, Patti; Hem Ch. Roy, Shibhatty; Raja Rajendra Nath Roy, Kharegachi; Jnanendra Nath Mazumdar, Dabhoge; Surya Kanta Roy Chowdhry and Ashoke Kumar Roy Chowdhry, Taki; Maharaja Manindra Ch. Nandy, Mirzapur; Rai Kanack Sarkar, Bahdr., Ramdanga and Basirhat; Sarat Ch. Rai Chowdhury, Karapara; Rajendra Nath Roy Chowdhury, Bansdaha; Kamini Mohon, Lalit Mohun and Hury Mohun Basu, Gopakhali; Moulvie Golam Quassim, Khan Bahdr., Shaestanagore and Sharspala; Shrinath Biswas, Bagirhat; Sree Nath Das, B.L., Halishahr; Nagendra Nath Bose, Dandirhat; Surendra Nath Nag, Arbalia; Sham Charan, Bhagab Charan and Parbati Charan Roy, Kanchantola.

ZEMINDARS RESIDING IN CALCUTTA.

Maharaja Sir Narendra Krishna, Bahdr., K.C.I.E.; Rani Hemangini Dasi, Rajendra Motelall, Troyluko Nath Biswas, Kali Kumari Devi, Aga Syed Chadek, Gopal Lall Mullick, Gobind Lall Mullick, Rai Kanak Sarkar, Bahdr., Simla: Sree Nath Das, B.L., Bow Bazar; and Nagendra Nath Bose, Champatolla.

UMBALLA—Punjab.

A District in the Delhi Division, under the Lieutenant-Governor of the Punjab, lying between Lat. 29° 49′ *and* 31° 12′; *Long.* 76° 22′ *and* 77° 39′. *It is bounded on the North-East by the Himalayas; on the North by the Sutlej; on the West by the State of Patiala and Ludhiana District, and on the South by Karnal and the River Jumna. Area,* 2,627 *square miles. Population,* 1,367,263. *Patiala, the residence of the Sikh Chief of the District, is distant* 24 *miles. Languages spoken:—Hindustani and Punjabi.*

Tahsils:—UMBALLA, KHARAR, JAGADHRI, NARAINGARH AND RUPAR.

Dâk Bungalow at the Station.

JUDICIAL AND REVENUE OFFICERS.

Divnl. and sess. judge—
T. J. Kennedy, B.A., I.C.S. ... 2,500
Depy. commsr.—
A. H. Parker, I.C.S. ... 1,166
Dist. judge, S. Wilberforce, B A., I.C.S. ... 1,300
Asst. commsrs.—
A. Campbell, B.A., I.C.S. ... 750
J. Addison, M.A., I.C.S. ... 400

Ex. asst. commsrs., H. E. A. Wakefield, 700; E. R. Anderson, 250; L. Damodar Das, 300; and L. Bindraban, 300.

Munsiffs, L. Chaman Lal, Umballa, 175; S. Fakhruddin, Rupar, 250; and Malik Ahmad Yarkhan, Jagadhri, 150.

Tehsldrs., P. Narayan Singh, Umballa, 200; M. Abdus Satar Khan, Jagadhri, 175; P. Janki Parshad, Naraingarh, 125; M. Niranjan Das, Kharar, 150; and L. Ranjit Gopal, Rupar, 125.

Hony. magtes., Sardar Wazir Singh, Umballa city; Sardur Bahdr. S. Harnam Singh, Kharar; S. B. S. Partap Singh, Rupar; S. Waris Ali, Jagadhri; S. Randhir Singh, Bhartgarh; M. Avrodh Singh, Ramgarh; S. Jiwan Singh, C.S.I., Shahzadpur.

MEDICAL.

Civil surgn., Capt. W. E. McKechnie, I.M.S., 700. *Asst.-surgns.*, R. S. Shankara, Umballa city, 100; Chaman Lal, Jagadhri, 100; Lala L. Shiv Das, Rupar, 100; and Lala Jaikishen Das, Kalka, 100.

Q. A. M. N. S.—*Sr. sister*, Miss M. L. Hayes, 200. *Nursing sisters*, Misses M. S. F. Davies, on lve.; G. A. Longhurst, A. P. Coggan and A. Goodwin.

LEPER ASYLUM—*Supdt.*, Revd. F. B. McCuskey, B.A.

POLICE.

Dist. supdt., T. W. Temple, 700. *Asst. supdt.*, ——.

MILITARY WORKS.

SIRHIND DISTRICT, UMBALLA—*Comdg. R. E.*, Major W. R. Hilliard, R.E., Umballa, 1,315. *Garsn. engrs.*, Capt. A. R. Winslœ, D.S.O., R.E., Dagshai, 939; Lt. J. R. White, R.E., Kasauli, 548, *Asst. engr.*, 2nd-Lieut. A. F. Macaulay, R.E., Kasauli, 333. *Sub engrs.*, Condr. J. Franklin, Dagshai, 455; Condr. P. Kelly, Umballa, 349; and Hony.-Lt. W. Blain, Jutogh, 381. *Supvsr.*, Sergt. E. O. Farrell, Kasauli, 224. *Ovsrs.*, Sergt. R. Rees, Umballa, 210; Sergt. H. Malir, Subathu, 148; Attar Singh, Umballa, 130; and G. Gilbert, Kasaul, 150. *Mechnl. engr.*, Sergt. J. Lock, R.E., Umballa, 184. *Accts.*, Lala Raghnath Sahoy, 240; and Pundit G. M. Kaul. *Hd. clk.*, T. Blacknell, 200. *Bk.-mr.*, Condr. M. Carroll. *Asst. bk.-mr.*, Sub.-condr. F. J. Clay, Kasauli, 117. *Bk.-sergts.*, Sergt. J. H. Doran, Dagshai, 131; Sergt. W. Harps, Umballa, 139; and Sergt. P. O'Connor, Subathu, 120. *Tempy. mchnl. engrs.*, J. N. Bennet, Kasauli, 200; and J. E. Whitehouse, Dagshai, 130.

PUBLIC WORKS.

IRRGN. BCH., SIRHIND CANAL CIR.—*Supdg. engr.*, H. J. Johnston, offg., 1,250. *Hd. clk.*, Ahmad Haru, 120. *2nd clk.*, Bishen Dat, 136. *Accts. clk.*, Harnam Singh. *D'ftsman*, Mahd. Hussain. 150. *Record-kpr.*, C. J. Michael.

SUPDG. ENGR., 2ND CIR., BUILDINGS AND ROADS BRANCH—*Supdg. engr.*, H. C. Granville, offg., 1,400. *Hd. clk.*, Mian Gholam Mohi-ud-din, 152. *Budget clk.*, Nathu Ram, 100. *Hd. d'ftsman*, Mian Mehr Din. *Establ. clk.*, Ashotosh Bhattacharjee. *Camp. clk.*, Kanchaiyalal. *Hd. copyist*, Sheikh Rahim Bakhsh.

PROVNL. DIVN.—*Exe. engr.*, E. D. Cockburn, Umballa, 450. *Tempy. engr.*, W. S. Dorman, Kasauli, 451. *Supvsr.*, Gujarmal Pundit, Umballa, 200. *Ovsrs.*, Padam Pershad, Morinda, 100; and G. J. Hilton, Karnal. *Accl.*, Pundit Dial, 121. *Hd. clk.*, Ashutosh Bhattacharji.

NORTH-WESTERN RAILWAY.

(SEE Railway Directory.)

MILITARY.

SIRHIND DISTRICT.

Head-Quarters—Kasauli.

Comdg. the dist., Maj.-genl. A. G. Creagh, C.B., R.A.
Depy. assts. adjt.-genl.—
Capt. W. S. Fraser, 19th Lancs., offg.; & Capt. J. T. C. Murray, R. Highrs., offg.
Bde. maj., Capt. A. Mudge, R. W. Surr. Regt., on lve.
D. A. A. G. for instrn., Maj. W. Ewbank, R. E., on lve.; Maj. G. B. Rice, 31st Punjabis, offg.
Comdg. R. E., Maj. W. R. Hilliard, R.E.
Supdt. of Gymnasia—
Lt. H. H. G. Hyslop, A. & S. Highlrs.

Chf. supply & transpt. offr., Maj. A. W. Cripps, I.A.
Prinpl. medl. offr., Col. H. J. W. Barrow, R.A.M.C.

STATION STAFF.

Comdg., Lt.-col. P. J. C. Livingston, R. Highrs.
Senr. medl. offr., Lt.-col. T. P. Woodhouse, R.A.M.C.
Senr. vety. offr., Capt. J. T. Coley, A.V.D.
Cant. magte., Capt. W. A. Bailey, 36th Sikhs.

Digitized by Google

TROOPS—12th Lancs.: I & T. Battys., R. H. A.; "B" Ammn. Col., R. H. A.; Det., 2nd Battn., R. Highrs.; Det., Punjab Light Horse; Det., N.-W. & E. I. Ry. Volrs.; 19th Lancs., 34th Pioneers; 9th Mule Corps; 23rd Mule Cadre; 33rd Mule Corps; 38th Pack Mule Cadre; 41st Pony Cart Cadre; No. 4 Co., A. H. C.; and No. 7 Co., A. B. C.

JUTOGH AND SOLON—*See* Simla.

CHF. SUPPLY & TRANSPT. OFFICE, SIRHIND DIST.—*Chief S. & T. offr.*, Maj. A. W. Cripps, on lve. *S. & T. offr.*, Capt. W. T. C. Poole. *Dist. transpt. offr.*, Capt. C. A. E. O'Meara. *9th mule corp*, Capt. A. P. D. C. Stuart. *Comdg. 41st P. C. T. C.*, Capt. C. H. Ward. *Accts. offr.*, Capt. A. H. Babington. *Supply & transpt. corps*, Capt. M. R. de B. James, on lve. *Asst. to chf. S. & T. offr.*, Lt. M. E. S. Johnson. *23rd mule corps, Comdg.*, Capt. M. H. B. Geddes. *Hd. clk.*, Lalla Rejhoo Mull Hordas Mull, 250. *Acct.*, E. M. Browne, 200. *Assts.*, K. C. Chowdry, 100; P. N. Ghose, on furlo., 100; and Lala Rugnath Dass. *Clks.*, Lala Atma Ram, on lve.; and two others. *In chge., D. S. D.*, Condr. A. Killeen. *41st P. C. T. C.*, Sub-condr, J. W. L. Young. *Sub-condrs.*, P. McArdle, on lve., S. & T. Corps.; M. Jacobs, 23rd M. C.; J. Kenny, 41st P. C. T. C.; J. Norton, 23rd M. C., on furlo. *Sergts.*, H. J. Jolly, 23rd M. C.; C. Melwright, 9th M. C., R. T. Teather, 41st P. C. T. C.; C. P. Echlin, S. & T. Corps; P. Bennett, S. & T. Corps; A. Dunlop, S. & T. Corps; and E. Martin, S. & T. Corps. *In chge. Bakery*, Sergt. M. Emmerson. *In chge. Moblzn.*, Sergt. C. Chisholm.

ECCLESIASTICAL.

ST. PAUL'S CH.—*Chapln.*, Revd. A. B. F. Cole, 500.

CHRIST CH.—Visited by the Chapln. of St. Paul.

R. C. CH. OF THE HOLY REDEEMER—*Chapln.*, Revd. Fr. Peter Mary, O.C. *Supr. regular*, Very Revd. Fr. Raphael, O.C.

AMER. PRESBYN. MISSN.—*Missnr. in chge.*, Revd. R. Thackwell, D.D. *Missnrs.*, Revd. & Mrs. F. B. McCuskey, Mrs. E. Calderwood, Miss M. E. Pratt and Miss J. R. Carleton, M.D.

EDUCATIONAL.

Dist. inspr., L. Shiv Saran Das, B.A., 100. *Asst.*, L. Shiv Ram, B.A.

MUNCPL. BD. SCHL.—*Hd. mr.*, L. Hushiar Singh. *2nd mr.*, L. Ram Bihari and others.

AMER. PRESBYN. MISSN. HIGH SCHL.—*Prinpl.* Revd. F. B. McCuskey. *Hd. mr.*, S. C. Ghose.

AMER. PRESBYN. MISSN. CANT. MIDL. SCHL.—*Prinpl. & mangr.*, Revd. F. B. McCuskey, B.A. *Hd. mr.*, A. Basil.

HINDU MAHOMEDAN HIGH SCHL., Cant.—*Hd. mr.*, Brahma Sarup, B.A.; and eighteen assts.

LOCAL.

DIST. BD.—*Presdt.*, A. H. Parker, I.C.S. *Vice-do.*, H. E. A. Wakefield. *Secy.*, Rajendra Nath Dey. *Ovsr.*, Pt. Shambhu Das.

MUNCPLTY.—*Chairman*, A. Meredith, I.C.S. *Vice-chairman*, R. S. Shankara. *Secy.*, Ruri Lal. *Sub-ovsr.*, L. Churanji Lal.

RY. MECHANICS' INSTE.—*Hony. secy.*, H. N. Palmer, and one clk.

THE LADIES' KENNEL ASSOCIATION.

Founded, 1894,

INDIAN BRANCH—*Patron*, H. E. The Viscountess Curzon. *Delegate*, Mrs. A. G. Wingrove.

INDIAN POLO ASSOCIATION—See *Calcutta Clubs Seen.*

GOVERNMENT OFFICES.

DIVNL. JUDGE—*Clk. of ct.*, Gulal Chand, 150. *Reader*, Atma Ram, 100. *Transltr.*, Ahmed Jan.

DIST. JUDGE—*Clk. of ct.*, I. P. Engles. *Reader*, L. Makundi Lal. *Bailiff*, H. McKinnon. *Civil nazir*, Harnam Singh.

DEPY. COMMSR.—*Hd. clk.*, A. Seymour, 200. *Hd. treasy. clk.*, Abdul Rahman, 120. *3rd clk.*, L. Ram Richpal, 100. *Supdt., vern. office*, Hamid Ali, 130. *Sheriff*, Manohar Lall, 100.

CANT. MAGTE.—*Hd. clk.*, Chander Chur, 105.

PRINPL. MEDL. OFFR., Sirhind dist.—*Hd. clk.*, Hari Das Ganguli. *Clk.*, A. C. Chatterji.

POSTAL—*Supdt. of P. O's., Umballa divn.*, C. J. Stowell, 300—400. *Hd. clk.*, Munshi Miran Buksh. *Postmr.*, Lalla Mangu Mull, 250—300. *Depy. postmr.*, Pandit Nanack Chand, 100; and two clks.

TEL.—PUNJAB DIVN.—*Chf. supdt.*, J. W. Hensley, 1,400. *Hony. asst. supdt.*, J. C. Lynn, 450. *Inspg. tel. mr.*, G. N. A. Perry, 112. *Hd. clk.*, Ganesh Lall, 100. DELHI DIVN.—*Asst. supdts.*, G. W. Talbot, 550; and C. Lawton, 350. *Inspg. tel. mr.*, J. G. Smith, 147. *Tel. mr.*, R. P. Smith, 275. *Depy. tel. mrs.*, W. M. Lillywhite, 187; and A. J. Williams, 220. *Hd. clk.*, Shiv Ram, 100.

JAIL—*Supdt.*, Capt. W. E. McKechnie, I.M.S., 700. *Jailor*, D. Sami Dass, 125.

LAW.

BAR LIBRY.—*Secy.*,——.

Solctr., C. G. Sutherland.

Bars.-at law, Dewan Ram Pershad, L. Seetal Parshad and L. Atma Ram.

Vakil, Beni Parshad, B.A. LL.B.

Pleaders, Lala Dwarka Das, M.A.; Lala Murlidhar, Rai Sahib; Pt. Shahzada Ram, Sardar Jhanda Singh, B.A.; Lala Ganeshi Lal, B.A.; Pt. Madho Ram, B.A.; E. M. Hearn, Moonshi Nazar Mohammad, B.A.; Saiyad Ghulam Bheek, B.A.; Lala Indar Sain, B.A.; Lala Badri Prashad, B.A.; Lala Koolwant Sain, B.A.: Mirza Ejazi Husain, B.A.; Sardar Tulsa Sing, Lala Brij Basi Lal and Lala Duni Chand. *Rupar*, Lala Ram Prasad.

Mukhtears, Kirpa Ram and Lala Amar Nath. *Rupar*, Baldeo Sahai. *Jagdhri*, Ram Saran Das and Sardar Natha Singh.

COMMERCIAL.

Alex Coutts, mily. tailor, habit and breeches maker; also at "Brunswick House," Simla. *Asst.*, A. Leslie.

Alliance Bank of Simla, Ld., Umballa:— *Agt.*, J. Pagan Dalzell. *Acct.*, Kirpa Ram. *Treasr.*, Hur Pershad.

Ball, Hobson & Co., pharmaceutical and bacteriological chemists:—*Sole proprs.*, H. T. Ball. *Assts.*, J. A. B. Ball, H. P. Ball, A. P. Ball, and natives.

Benarsi Dass and Bros., drapers and cloth merchts.

Bilali Steam Press, Sadhaura, printers publishers, and cotton ginning facty.:—*Propr.*, Mahd. Bilalkaram Bux. *Supdt. & editor*, M. Abdur Rahim.

Coutts & Co., "Galway House," civil & mily. tailors:—*Propr.*, W. H. Swales. *Assts.*, F. Swales and S. H. Swales. *Bch.* at Simla.

Cowell & Co., decorators and commsn. agts.:—*Partners*, J. Cowell and J. L. Cowell. *Assts.*, H. L. Scott-Oldfield, W. C. Smith, f'man; E. Shipley, stereo-typist; and W. R. Joel.

Framjee & Co., "The Exchange," wine and genl. dealers, importers of wines, spirits, oilman's stores, cigars, govt. auctnrs., &c.:—*Sole propr.*, B. N. Rutonjee Bhyya. *Assts.*, Jamsetjee Asli, Shawakshaw Gasswalla, Dhunjibhoy Mistri, Parokh Antia Dinshaw, Patel and others. *Bches.* at Mussoorie and Dehra Dun.

Govt. Grass & Dairy Farm:—*Mangr.*, H. J. Matson.

Hampshire Piggery, The, Umballa:—*Proprss.*, Lalla Dass & Bros. *Mangr.*, M. Schofield. *Asst. mangr.*, H. McKinnon. *Bch.* at Kasauli.

Incha Ram & Co., bankers.

Koora Mull & Bishamber Dass, forwdg. & commsn. agts., &c.

Madame H. T. Ball, *robes et modes*:—*Proprss.*, Mrs. A. Ball. *Asst.*, Miss Ruby Ball.

Meakin & Co., brewers:—*Asst.*, J. L. Hearn.

Mookerjee Bros., dispensing chemists:—*Propr.*, H. Mookerjee. *Asst.*, Kanhai Lal.

Mookha Singh, wine and genl. mercht., auctnr. and commsn. agent.

Mookerjee, S. C., & Bros., printers & chemists.

Nehal Chund & Co., chemists and druggists:—*Propr.*, Mutsaddi Lall.

Digitized by Google

Norton & Co., R., wine and genl. merchts. and commsn. agts.:—*Proprs.*, Norton's Hotel at Kasauli. *Partners*, G. A. Norton and I. C. Norton. *Assts.*, L. H. Roblin, W. J. Weaver, A. Wahab, E. S. Oliver and Goorbux.

Punjab Transparent Machine Ice Facty., The:—*Propr.*, Mookha Singh. *Mangr.*, A. W. Lyttle. *Engr.*, Badal Khan. *Assts.*, Gobind Pershad and others.

Raghu Nath Dass and Raghbar Doyal, S. Bazar, import, export, commsn. and insce. agts.

Raj Kissen Mookerji & Co., chemists and printers:—*Mang. propr.*, S. C. Mookerjee. *Assts.*, Dr. Bhagat Ram, L. Charanjee Lal and others.

Rivett and Sons, J. H., carriage-builders, cabinet-makers and upholsterers:—*Partners*, E. G. Rivett and F. J. Rivett. *Assts.*, A. E. Tansey, J. Davis and Shiva Kali Mozoomdar.

Rustomjee, J., & Co., The Punjab Cycle Mart, importers of cycles, sewing machines, &c., and genl. agts.:—*Propr.*, J. Rustomjee Daji. *Assts.*, K. J. Rustomjee and others. *Bches.* at Lahore, Rawal Pindi, Amritsar, Allahabad, Lucknow, &c.

Sant Singh, Dr., & Sons, civil & mily. medl. hall, dealers in oilmanstore and fancy goods.

Singer Manfctg. Co., The, Office for the sale of sewing machines.

Upper India Steam Flour Mills:—*Proprs.*, Lala Than Singh and Janki Pershad. *Mangr.*, Lala Panna Lal.

Upper India Glass Works, The:—*Proprs.*, Lala Janki Prasad and Lala Panna Lal.

HOTELS.

King:—*Propr.*, Shukh Madhub Ali.

Lawrence:—*Propr.*, Sardir Khan.

Robson's Victoria Hotel:—*Propr.*, H. P. Robson. *Asst.*, Hira Lall.

Railway:—*Propr.*, F. G. Lumley. *Mangrss.*, Mrs. Cross.

CLUB.

SIRHIND CLUB, LD., UMBALLA CANTONMENTS.

Residental—Established, 1871.

Gentlemen of the civil and mily. services are eligible as members. *Election*—By ballot, after 8 days' candidature. *Entrance fee*—Rs. 50. *Subscription*—Residents, Rs. 8; and absent members, Rs. 2 per mensem. *Managing Committee*—One representative from each bch. of the services. *Presdt.*, Maj.-genl. H. G. Creagh, C.B. *Secy.*, H. Bertie Clay.

LIST OF CHIEFS.

Sirdar of Kulsyah, Sirdar of Bohryah and Sirdar of Shazadpur.

KALSIA STATE.

A small Sikh Cis-Sutlej State in the Umballa District, under the superintendence of the Punjab Government during the minority of the Chief. The State is divided into three Collectorates—Chachrauli, Bassi and Cherak—and a jaghir at Kalsian in the Lahore District, from which the name of the State is derived.

THE CAPITAL *of the State is Chachrauli, near Jagudri, N.-W. Railway, the minor Chief residing at Chachrauli. Staging Bungalows at Chachrauli, Bassi and Cherak.*

Ruler:—H. H. SARDAR RANJEET SINGH (MINOR).

POLITICAL OFFICERS.

Polll. agt. and supdt., A. Meredith, I.C.S. ... 3,000
Vakils, Moorli Lal, Delhi; and M. Niamat Ullah, Umballa.

ATTENDANCE ON THE CHIEF AT CHACHRAULI.

Musahib, Sardar Surmukh Singh. *Granth reader*, Bhai Himat Singh. *Hakims*, Pandit Narain Das and Ausaf Ali. *Moharrir Deodhi*, Lala Shadi Lal.

STATE COUNCIL.

Sr. member, Munshi Inayat Ullah Khan, Bahdr. *Jr. member*, Khulsa Partap Singh. *Reader*, Lala Banke Behari Lal. *Wasalbaki Navis*, M. Mohomed Sharif. *Nazir*, Pandit Kirpa Ram. *Translr.*, Pandit Gordhan Das. *Record-kpr.*, M. Ata Mohomed Khan. *Naib reader*, Sayad Mohomed Khan. *Naib recd.-kpr.*, L. Nihal Chand. *Ahalmad State*, M. Karamat Ullah. *Judl. moharrir*, M. Mohomed Sadiq. *Moharrirs*, L. Lachhman Das, M. Niaz Ali and L. Hari Lal.

REVENUE.

Accts., Munshi Niaz Ahmad. *Cashier*, Lala Sri Ram. *Asst. accts.*, Mir Fazal Husain. *Moharrir*, Khalsa Mukand Singh. *Tehsildar*, Munshi Nuruddin, Chachrauli. *Peshkar*, M. Abdul Karim Khan, Chachrauli. *Rev. moharrir*, L. Krishan Sahai. *Nazir*, L. Kunhaia Lal. *Moharrir*, Khalsa Mangal Singh. *Tehsildar*, Lala Bishambhar Das, Basi. *Peshkar*, Lala Ganga Ram, Basi. *Rev. moharrir*, Lala Mulchand. *Nazir*, M. Gayasuddin. *Civil Ahalmed*, L. Sukhchain Das. *Darogga on Ghaggar river*, Karam Bux. *N. Tehsildar*, Lala Shankar Sahai, Chirak. *Peshkar*, Rahmat Khan. *Mukhtear*, M. Saaduddin, Kalsian. *Forest ranger*, Lala Piyare Lal.

MEDICAL.

Hosptl. assts., Lala Kunj Behari Lal, Chachrauli; D. Wilayat Ali, Bassi; and L. Rala Ram, Chirak.

JAIL.

Daroga jail, Pandit Devi Chand. *Moharrir, jail*, Lala Girdhari Lal.

POLICE.

Inspr., Thakur Das. *Depy. inspr.*, Khalsa Shib Saran Singh, Chachrauli. *Sergt.*, Pandit Rampartap. *Depy. inspr.*, Lala Sunder Lal, Basi. *Sergts.*, Boali Bux, Basi; Asgar Ali Khan, Laharpur, and K. Basant Singh, Satal.

MILITARY.

Moharrir Fauj, Shekh Masih Ullah. *Subedar*, Khalsa Tahal Singh. *Daftar*, Sultan Khan.

PUBLIC WORKS.

Sub.-ovsr., Mir Altaf Hussain. *Moharrirs*, Mohomed Ashraf Khan and Habib Ullah.

EDUCATIONAL.

CHACHRAULI SCHL.—*Hd. mr.*, Syed Altaf Hussein. *2nd mr.*, Shib Lall. *Teachers*, Bhai Harnam Singh, Lala Ugar Sain and others.

BASSI VERN. SCHL.—*Hd. mr.*, Muhammed Ikram.

CHIRAK SCHL.—*Hd. mr.*, Abdulrahman.

KARKHANA.

Munsarim, M. Kifayat Ullah. *Asst. munsarim*, Lala Mulan Mal.

MUNICIPALITY.

Moharrir, Inam Nawaz. *Members*, Lala Shib Lal Pandit Ganeshi Lal, Chaudhri Kobir Khan and Lala Raghbar Das.

PATWAR FUND.

Sadar kanungo, M. Faiztalab Khan. *Girdawar kanungo*, M. Gulam Shabbir and Lala Beru Lal *Asst. sadar kanungo*, Chaudhri Nand Lal.

TOSHEKHANA.

Wardrobe-kpr., Lala Rur Chand. *Moharrir*, L. Gurbux, Modikhana.

COMMERCIAL.

Bankers, Lala Kanahaia Lall, Chachrauli, and Daulat Ram, Bassi.

Digitized by Google

UNAO—Oudh.

A District in the Lucknow Division of Oudh, under the jurisdiction of the Lieutenant-Governor of the United Provinces of Agra and Oudh, lying between Lat. 26° 8′ *and* 27° 2′ *N. Lat.; Long.* 80° 6′ *and* 81° 5′. *Bounded on the North by Hardoi; on the East by Lucknow; on the South-East by Rai Bareli; and on the South and South-West by Fatehpur and Cawnpur. Area,* 1,736 *square miles. Population,* 944,793. *Language spoken:—Urdu.*

Tahsils:—UNAO, SAFIPUR, PURWA AND MOHAN. *Dâk Bungalow at the Station.*

JUDICIAL AND REVENUE OFFICERS.

Depy. commsr.—
H. J. Hoare, I.C.S. ... 1,833
Sub-judge—
M. Sharfali ... 800

Depy. collrs., Chaudhuri Mohamed Husain, 250; Rai Pitambar Das, 500; M. Ghani Muhammad Khan, 250; and J. B. Smart, 250. *Treasy. offr.*, Chamba Salig Ram Pathak, 250.

Munsiffs, Kali Charan Bose, Unao, 200; Bhudhar Chundra Ghose, Purwa, 200; and Rajendranath Banerjee, B.A., Safipur.

Tehsldrs., M. Ahmad Hasan, Unao, 250; Aga Syed Ali Mohamed Shah, Purwa, 150; M. Matin-Uz-zaman Khan, Safipur, 150; and Pandit Suraj Narayan, Mohan, 125.

Hony. magtes., M. Mohammad Husain and Chaudhri Mahendar Singh.

MEDICAL.

Civil-surgn., Lt. W. Heathcock, I.S.M.D., 450. *Asst.-surgn.*, Lalta Prasada, 150.

POLICE.

Dist. supdt., G. H. B. Johnston., 600.

PUBLIC WORKS.

LOCAL—*Dist. survr.*, Pt. Bisheshar Nath. *Hd. clk.*, Sheo Sahai. *Clk.*, Chhail Behari Lal. *Sub-ovsrs.*, Gokul Singh and Suraj Narain. *D'ftsman*, Mustafa Ali.

EDUCATIONAL.

Depy. inspr. of schls., M. Ram Sahai. *Sub-depy. inspr.*, Mohan Lal.

DIST. SCHL.—*Hd. mr.*, Mahesh Prasad, 150: *Assts.*, K. K. Bhattacharya, B.A., and others.

LOCAL.

MUNCPLTY.—*Chairman*, W. R. Webb, I.C.S. *Health offr.*, Lt. W. Heathcock, I.S.M.D. *Secy.*, M. K. Rahman.

GOVERNMENT OFFICES.

DEPY. COMMSR.—*Hd. clk.*, Hari Dass Singha, 125. *Treasy. hd. clk.*, Survya Prasad, 100. *Genl. supdt.*, Imtiazullah Oban, 120. *Excise insprs.*, Ram Chunder, Girdhari Lal and others.

OPIUM—*Asst. agt.*, J. E. Vaughan, 400.

POSTAL AND TEL.—*Postmr.*, Mewa Ram.

JAIL—*Supdt.*, Lt. W. Heathcock, I.S.M.D., 100.

LAW.

Pleaders, Pundit Benimadhab, Munshi Abdul Hamid, Krishna Kumar Sen, M.A.; Bijoy Shunker Roy, LL.B.; Sohunlal, Jaggunnath Prasad, Pundit Mahanand, Pundit Ekbal Shawker, Bunko Behari Lal, Munshi Rohulla Karamat Ali and Tafuzzul Hossain. *Safipur*, Lachmi Narayan, LL.B.; and Munshi Masab Ali. *Purwa*, Sarju Pershad, Ramsahain and Bal Krishna.

COMMERCIAL.

Babuain Krishna Dai, banker.

VIZAGAPATAM—Madras Presidency.

A District on the Western shore of the Bay of Bengal. The Town is situated on the centre of a spot of land projecting from the main into the estuary of the Vizagapatam River. The District is bounded on the West, North-West and North by Orissa; on the North-East by the Guntur District; on the South-East by the Bay of Bengal; and on the South-West by Rajahmundry District. It lies between Lat. 17° 14′ 30″ *and* 18° 58′; *Long.* 82° 19′ *and* 83° 59′, *and has an area of about* 7,669 *square miles. Population of the District, about* 127.000. *Distance from Hyderabad, East,* 320 *miles; Madras, North-East,* 380 *miles; Masulipatam, North-East,* 180 *miles; Calcutta, South-West,* 470 *miles; Lat.* 17° 41′; *Long.* 83° 22′. *Languages spoken:—Telegu, Uria in the Jeypur country and its bordering Taluks; and Poroja, Godaba, Khand and Savara languages by the races in the Hill Tracts. Taluks:*—GOLGONDA, SARVASIDDHI AND PALKONDA.

Dak Bungalows at Nakkpalli, Ellamanchili, Rasimkolla, Agarampeedi, Vizagapatam, Chittivalsah, Conado and Kottapallen.

JUDICIAL AND REVENUE OFFICERS.

Dist. & sess. judge, J. H. Munro, I.C.S. ... 2,333
Collr. & agt. to the govr.—
R. H. Campbell, I.C.S. ... 2,550
Actg. hd. asst. collr., Vizianagram divn.—
J. M. Turing, I.C.S. ... 795
Asst. collr., Parvatipuram divn.—
P. C. Dutt, I.C.S. ... 795
Aest. collr., Koraput divn.—
J. R. Huggins, I.C.S. ... 795
Sub.-collr., Narasapataum divn.—
R. W. Davies, I.C.S. ... 999
Asst. collrs., Huzur divn., R. W. Davies, I.C.S. 795
F. W. R. Robertson, I.C.S. ... 795
Hzur. depy. collr.—
Rao Bahdr. B. Narayanamurti Pantulu 500
Depy. collr., treasy., M. Tirumala Pillai ... 300
Depy. commsr., salt, abkari and customs dept., N. divn., B. McMaster ... 1,360

Dist. munsiffs, C. Subrahmanya Aiyar, B.A., B.L., Vizagapatam, 300; N. Ramamoorty Pantulu Garu, Chodavaram, 400; Y. Krishna Row Pantulu Garu, Razam, 300; P. N. Sata Gopan Naidu, Vizianagram, 300; and A. Venkatarmayya, B.A., B.L., Parvatipuram, 200.

Tehsldrs., M. Narasimham Pantulu, Golgonda, 200; M. Kuppuswamy Shastry, Palakonda, 175; and K. V. Ramanayya Pantulu, Sarvasidhi, 150.

Hony. magtes.: Anakapalle, P. Perumallayya, Bahdr., M. Venkata Ramanayya Pantulu Garu, K. Veeranna Chatti Garu, M. China Acharyulu Garu. *Vizianagram*, T. Adinarayana Nayudu, G. Vizianarasimharaju, M. Gavarayya Naidu, N. Chiramjivi Garu, B. Swami Garu and C. Samayajulu Pantulu Garu. *Bimlipatam*, P. Narappa Naidu, G. Dasanna Pantulu, S. Appanna Chetti Garu. *Vizagapatam*, P. Apparow Chetti Garu, B.A.; P. Barboza, Khaji Mahomed Isack Saheb, Aratla Narayanaswami Nayudu Garu and W. Appala Row Garu.

MEDICAL.

Dist. medl. & sany. offr., Maj. W. C. Vickers, M.B., C.M., I.M.S., 850. *Asst. surgn.*, S. Chandra Sekhara Mudaliar, 150.

LUNATIC ASYLUM, Waltair—*Supdt.*, Maj. W. C. Vickers, M.B., C.M., I.M.S. *Asst.*, Hosptl. asst. T. Amanthayya Naidu.

VICTORIA HOSPTL. FOR WOMEN & CHILDREN—*Lady. dr. in chge.*, Miss E. D'Prazer, 125.

POLICE.

Depy. inspr.-genl. of police, Sn. range, C. D. J. Carmichael, offg., Waltair, 1,400.

Supdt. of police, J. E. David, Waltair, 450. *Asst. supdts.*, H. R. G. Hasted, Narsapatam, 400; and H. E. Williams, probny., Parvatipurum,

Digitized by Google

250. *Mangr.*, Ramajogeswara Row, 150. *Insprs.*, H. Reynolds, Vizagapatam, 200; P. Sanyasayya Naidu, Vizianagram, 150; T. P. Norton, Bimlipatam, 150; K. Narayanamurty Pantulu, Chodevaram, 150; Chintamani Patro, Chintapilli, 100; R. Ramayya Suri, Bobbili, 100; E. J. Fitzpatrick, Vizagapatam, 100; R. Kanoka Sabbapathri Aiyar, B.A., Vellore; G. Sriramulu Pantulu, Vizagapatam; A. Peacock, Gushuri; W. F. Pitts, Parvatipuram; G. Subba Row Pantulu, Gunapur; and ten others.

PUBLIC WORKS.

Exe. engr., T. W. S. Smyth, Waltair, 850. *Asst. engr.*, S. V. Manickam Naikur Avergal, Vizianagram. *Supvsrs.*, T. Sabapati Mudaliar, Koraput, 200; and V. Kristnaswamy Mudlr., Yellamancheli, 200. *Ovsrs.*, P. N. Ramachandra Iyer, and two others. *Ghât supdts.*, J. Cooke, Pottinghi; and D. Holman, Koraput. *Tempy. upper subdts.*, R. Dakshinamurty Iyer, A. R. Subramanya Iyer and another. *Acct.*, M. Latif Husain Sahib, 100.

No. 1 CIR., HD.-QRS., WALTAIR—*Supdg. engr.*, W. C. DeMorgan, 1,600. *Mangr.*, D. H. Lincoln, 168. *Clks.*, C. Ramarow Naidu, 120; and another. *D'ftsman*, T. Subrahmanya Pillai, 130; and P. Narayanarow Naidu.

LOCAL—*Engr.*, P. B. Arbuthnot, 560. *Supvsr.*, T. Ramchunder Row, B.A., B.C.E. *Hd. clk.*, Ch. Joga Row.

FORESTS.

Consvr., Northn. cir., A. W. Lushington, on lve.; F. A. Lodge, offg., 1,200. *Dist. forest offr.*, W. Aitchison, 550. *Mangr.*, K. Venkataramana Iyer, 110. *Tour clk.*, W. Govindaraja Mudaliar. *D'ftsman*, P. S. Jambulinga Mudlr.

MARINE.

Port offr. and shipping master, N. A. W. Hamilton, 550. *Clk.*, G. Suryanarayanarow.

VOLUNTEER CORPS.

Head-Quarters—Waltair.

Comdt., Lt.-col. A. G. Romily.
TROOPS—East Coast Rif. Volrs.

ECCLESIASTICAL.

ST. JOHN'S—Revd. E. Bull, 500.
ST. PAUL'S, Waltair—Visited by Revd. E. Bull of Vizagapatam.

LOND. MISSNY. SOCY.—*Missnrs.*, Revds. H. J. Goffin and W. P. Haines, M.A. *Lady. missnrs.*, Miss Dawson and Miss E. Gookey.

R. C. MISSN.—*Bishop of Vizagapatam*, Rt. Revd. Dr. J. M. Clerc. *Vicar-genl.*, Very Revd. Fr. M. V. Domenge, Vizianagram. *Chancellor and procurator*, Revd. Fr. J. M. Rassat. *Consltr.*, Revds. Fr. L. F. Decarre, Cuttack; A. Rey, Vizagapatam; P. M Payraud, Palkonda, J. M. Descombes, Sarada; P. Rossillon, Waltair; A. B. Voisin, Vizianagram; E. Alloud and P. M. Payraud, Palkonda; J. Meynet, Coconada; A. Gangloff, Berhampore; P. Descombes, and A. Sniffet, Sarada; J. Phulpin, Yanam; P. Decarre, Cuttack; J. Wittoz, Rajamundry; C. Chevallet and P. M. Vittoz, Palkonda; J. Contat, Vizagapatam; J. B. Gouthier, J. J. Vuillez, J. Degmeve and C. Semellaz, Vizagapatam; C. Ailloud, Waltair.

(SEE also Ecclesiastical Directory, Madras.)

EDUCATIONAL.

Asst. inspr. of schls., G. & V. divns., G. V. Subbarayudu Sastri Garu, B.A., 300; and six sub-asst. insprs.

Inspres. of schls., N. Cir., Miss E. A. Gow, 410. *Asst. inspres.*, Miss Sarah Govindarajulu, Bellary. *Sub.-asst. inspress.*, Miss E. Hunter, Rajahmundry; and Mrs. M. A. Shreenivasa, Waltair.

GOVT. TRAING. SCHL.—*Hd. mr.*, N. Sambayya, and others.

L. M. H. SCHL.—*Prinpl. and mangr.*, D. Lazarus, B.A., 230. *Assts.*, C. G. L. Narasimham, B.A.; A. Pirupettun, B.A.; and another.

MRS. A. V. NARASING RAO COLL.—*Prinpl.*, P. T. Srinivas Iyengar, 400. *Assts.*, R. Chendrasekhara Iyer, 155; S. Krishnaswamy Iyer, 110; and others.

ST. ALOYSIUS' HIGH SCHL.—*Rector and hd. mr.*, Revd. Fr. J. L. Contat. *Assts.*, Revds. Frs. J. B. Gouthier, J. Degmeve, J. J. Vuillez, C. Semellaz, J. Rey, V. Dematraz, and Bros. A. Marrolliat, P. Chauffat, E. Debous, G. Van Haeften, and three lay tchrs.

LOCAL.

MUNCPLTY.—*Chairman*, Rao Bahadr. B. Narayanamurty Pantulu Garu. *Chf. sany. inspr.*, Sheik Adam Sahib Garu. *Ovsr.*, S. Venkatarow P. Garu.

EAST COAST RY. INSTE.—*Hony. secy.*, Sheonarain Tewaree.

GOVERNMENT OFFICES.

DIST. AND SESS. JUDGE.—*Sherstdr.*, B. V. Jogayya Garu, 150. *Hd. clk.*, G. P. Thompson, 100. *Translr.*, M. Shaik Mowla Sahib. *Recd.-kpr.*, C. Venkatareddi Naidu. *Nazir*, K. Ramamurti Patnaik. *Clks.*, M. Ramarao and others.

COLLR.—*Sherstdr.*, Rai Bahdr. Surianaraina Prasada Row Pantulu, B.A., on other duty, 200; P. Minakshi Sundaram Pillai, B.A., actg. *Eng. hd. clk.*, S. V. Narasinha Chary, 150. *Agcy. hd. clk.*, K. V. Krishnarow Pantulu Garu.

HD. ASST. COLLR.—*Hd. clk.*, Y. K. Jagannadharajulu Patnaik, and six others.

SPCL. ASST. AGT., Koraput Agcy.—*Hd. clk.*, Bala Ramaswamy. *Clk.*, T. Rama Rao.

DEPY. COMMSR., SALT, ABKARI AND CUSTOMS—*Hd. clk.*, D. Amrita Rao, 100. *Assts.*, M. Ramamurti Pantulu and five others.

POSTAL—*Postmr.*, S. Narasinga Row, 100. *Depy. postmr.*, M. C. Sundaram Iyer.

TEL.—EAST COAST DIVN.—*Supdt.*, M. J. O'Connell, Waltair, 575. *Asst. supdts.*, J. N. Mukerjee, Waltair, 225; and R. C. Banerjee, Bezvada, 225. *Sub-asst. supdt.*, W. Woods, Cuttack, 275. *Traf. sub-asst. supdt.*, S. G. Young, Coconada, 250. *Tel. mrs.*, A. Perrett, Vizagapatam, 275; J. C. Duckworth, Bezvada, 212; J. W. Swyny, Berhampur, 212; A. W. Rowe, Cuttack, 212; T. S. Aroonachelhum Pillay, Bimlipatam, 212; A. H. H. Mackenzie, Masulipatam, 158; K. Sreeramulu, Coconada, 133; F. P. Anthony, Chicacole, 112; S. Dutta, Cuttack, 133; C. J. Smith, Balasore, 220; A. Manuel, Midnapur, 133; W. W. R. C. Ricks, Nellore, 162; B. Mangapati Dasu, offg., Bezvada, 108; M. Rungiah, offg., Coconada, 108; N. Raghavendra Rao, offg., Coconada, 108; and G. Kumaraju, Vizagapatam, 108. *Inspg. tel. mr.*, S. Evans, Vizagapatam, 162. *Testing tel. mr.*, E. Purnaiya, Vizagapatam, 130. *Inspg. signlrs.*, K. Kamayya, Bezvada; and J. Riordan, Kharagpur, 100. *Hd. clk.*, Syed Mohidin, 100.

DIST JAIL—*Supdt.*, Maj. W. C. Vickers, M.B., C.M., I.M.S., 850. *Jailor*, J. C. Titus, 100. *Asst. jailor*, C. P. Ramanjulu Naidoo.

LAW.

PLEADERS' LIBRY.—*Presdt.*, J. H. Munro, I.C.S. *Secy.*, B. Suryanarayana Sastri.

High ct. vakils, Balajapalli Suryanarayana Sastri Garu, B.A., B.L., public prosctr.; Gunturi Suryanarayana Sastri Garu, B.A., B.L.; W. Bangarayya Chetti Garu, B.A., B.L.; B. Venkatapati Raju Garu, B.A., B.L.: and B. Narasimhesvara Sarma Garu, B.A., B.L.

Pleaders, Vaddadi Jagannadham Pantulu, B.A., B.L.; A. Suryanarayana Rao Pantulu, B.A. (govt. pleader); D. V. Narasingarow Pantulu Garu, B.A., B.L.; P. Rama Rao Pantulu, B.A., B.L.; Ati Narayana Pantulu, B.A., B.L.; B. Audinarayanamurti Naidu, B.A., B.L.; C. Gunniah Achari, B.A.; Chitti Appalanarasimo Pantulu, B.A.; N. Ramiah Pantulu, B.A., B.L.; C. Bapirazu Pantulu, V. L. Narasimham Pantulu, V. Purnayya Pantulu, B.A., B.L.; P. Sundararawayya Pantulu, B.A., B.L.; S. Vasudeva Rao Pantulu, B.A.; B. Yajulu Pantulu, B.A.; T. Sriniwasa Rao Pantulu, R. C. Akkiraju Pantulu, I. Gurumurti Chetti and K. Appalanarasayya Pantulu, B.A.

COMMERCIAL

Arbuthnot & Co., bankers, merchts., proprs. of jute mills, indigo factories and agts. for the Vizi-

Digitized by Google

anagram Mining Co., Ld. :—*Actg. agt.*, W. P. A. Greenfield, Bimlipatam. *Assts.*, R. P. O'Hearn, Bimlipatam; A. Gibson, Calingapatam; J. Innes, G. Will and W. S. Innes, Chittivalsah; L. R. O'Donoghue, Verabudrapettah; J. H. Tomlinson, Palkonda; and N. E. Elsworthy, Vizagapatam.

Bank of Madras, Bimlipatam :—*Agt.*, A. J. Verini.

Bank of Madras, Vizagapatam, sub-agcy. open on Saturdays only. *Agent*, A. J. Verini.

Baugh Mull Sowcar, banker and sowcar.

David Bros., J., stevedores, dubashes, &c.

Framjee & Co., wine & genl. merchts., etc. *Propr.*, Pestonjee Dorabjee Choksee.

Gordon, Woodroffe & Co., merchts. and agts. for Clan Line Steamers. *Agent*, H. Fearon.

Jones, H., undertaker.

K. Kodandaramia and C. Venkataswamy, shopkprs. and genl. salesmen.

Martin, W., & Co., merchts. and contrs.

Middleton, Mrs. E., Indian condiment manfctr.

Muniswami Moodlr., C., photographer.

Ripley & Co., merchts. and commsn. agts. :—*Propr.*, R. M. Mansfield and two assts.

Simson Bros., merchts. and agts., for Asiatic S. N. Co.

Singer Manfctg. Co., The, office for the sale of sewing machines.

Stuart, Hall & Co., genl. merchts. and agts., Vizagapatam & Bimlipatam :—*Partners*, Coconada, A. Macnab, T. Kipping and A. Gardiner. *Assts.*, C. Lawless, signs per pro., and W. S. Cyr. King, signs per pro., Bimlipatam. *Agts.*, B. I. S. N. Co., Ld., and Oriental Salt Co., Ld. *Tel. code used*—A B C, 4th Edn.

Venkataramia & Sons, M., wine, spirits & genl. merchts. and commsn. agts., M. Kodandaramia & Sons, East Coast Trading Co., Coromandel Stores, C. Audinarayana & Sons and P. V. Narasimha & Co., genl. merchts.

Vizagapatam Comcl. Corpn., The, distillers and ice and aërated water manfctrs. :—*Secy.*, Polisetti Appa Rao, B.A.

Vizagapatam Distillery :—*Proprs.*, Vizagapatam Comcl. Corpn. *Mangr. & engr.*, S. G. Ganopathy Pillai.

HOTEL.

Sea View :—*Proprs.*, Framjee & Co.

CLUB.

WALTAIR CLUB, WALTAIR, VIZAGAPATAM DIST.

Established, 1884.

All commsnd. officers of H. M.'s services and all gentlemen received in genl. socy., are eligible as members. *Election*—By ballot, after 15 days. *Entrance fee*—Rs. 50, payable in five monthly instalments. *Subscription*—Resdts., Rs. 8; non-resdts., Rs. 2. *Presdt.*, R. H. Campbell, I.C.S. *Hony. secy.*, Capt. N. A. W. Hamilton.

H. H. THE MAHARAJA OF VIZIANAGRAM'S ESTABLISHMENT.

Ruler:—H. H. the Maharani Saheba Sri Appala Kondayamba, Maharaja Kumari of Vizianagram.

Head-Quarters :—FORT VIZIANAGRAM, DIST. VIZAGAPATAM.

ADMINISTRATION—*Collector and guardian*, H. F. W. Gillman, I.C.S. *Persnl. asst.*, B. Lakshman Row Pantulu Garu, B.A. *Khiladar*, B. Suryanarayana Row Pantulu Garu, B.A. *Law branch—Supdt.*, D. Neelachalam Pillai Garu. *Huzur treasy. offr.*, K. V. Krishnarow Pantulu Garu. *Eng. munshi*, G. Sitaramaswamey.

DURBAR SANSKRIT PUNDITS—*Poet and profsr. of philosophy*, M. Narsimhachariar. *Poet and profsr. of grammar and logic*, M. Lakshmi Rama Sastry. *Musician*, Pandit K. Lakshminarayana (Binkar). *Family purohit, Dwaraka*, Bhamidipati Subramanya Sastry.

Family physcn., Mohammed Abdul Raheem Saheb.

A. D.-C.—*Sirdars*, Penumetcha Narayana Raju Garu. *Comdt.*, N. Rama Doss Naidu. *Risaldars*, Roopa Prasad, Iswaraprasad and M. Gopalaraju.

STATE OFFICES.

SAMASTANUM OFFICE—*Mangr.*, Dewan Bahdr. V. Anantha Rao Pantulu. *Hd. vakil*, D. Jagannatharam Pantulu. *Treasy. offr.*, K. V. Kristnarow Pantulu. *Cash-kpr.*, V. Jagannadha Row Pantulu. *Hd. shroff*, Chinnam Venkata Chelamayya.

AUDIT BCH.—*Hd. mangr.*, Dewan Bahdr. Anantharow Pantulu Garu.

FORT ESTABT.—*Stable supdt.*, Leaping Well.

DEVASTHANAM DEPT.—*Supdt.*, A. Ramamurti Pantulu, B.A.

DIVNL. SUPVSR.—C. Kristnaswami Naidu Garu.

TALUQ OFFRS.—A. Rungaswami Naidu, Gudivada; K. Jagannadha Row, Gajapatinagram; D. Narsimharow, Anandapuram; D. V. Kristnarow, Cheepumpally; M. Surjanamya, Chodavaram; N. Ramachandrudu, Ranastalam; G. Venugopalaswamy, L. Kota; V. Krishna Row, Bonanji; V. Kristnamurti, Pedagadi; V. Narayanamurti, Alamanda; G. Chiranjeevarow, Pondoor; R. Bhooshana Row, Vizianagram; E. V. Kendala Row, Kotipalli; D. Ghantiah Sastry, Jalantra; and N. Kamesvar Row, Meranji. *Depy. amin*, T. Suryarow Naidu.

ICE & SODA WATER FACTY. AND INDSTRL. SCHL.—*Supdt.*, L. Jagannadha Row.

DISPY. ESTABT.—*Civil apothy.*, C. Mangayya Naidu, L.M.S. *Asst.*, M. Veraswami Naidu.

FORESTS AND COFFEE ESTES.—*Agt.*, P. Mun Subba Narsa Iyer Aver Avergal.

IRRGN. DEPT.—*Asst. engrs.*, A. Nataraja Iyer and M. S. Kristnaswami Aiyer.

CALCUTTA ESTABT.—*Agt.*, Poorna Chunder Biswas.

BENARES ESTABT.—*Supdt.*, Charu Chandra Biswas, M.A., B.L.

OOTACAMUND ESTABT.—*Agt.*, Genl. Baker.

EDUCATIONAL.

Tutor to H. H. The Minor Maharaja of Vizianagram, T. C. D. Durell.

FIRST GRADE COLL.—*Princpl.*, K. Ramaniyachari, M.A., B.L., F.M.U. *Lectrs.*, V. Madhavarow Naidu, M.A.; V. Venkatray Sastri, B.A.; and Y. Narasimhari, M.A. (Cal.). *Assts.*, Thirty. *Hd. mr., high schl. dept.*, P. Surya Narayana, B.A. *Asst.*, S. Appayya, and others.

VEDIC COLL.—*Hd. pundit and profsr. of Vykarana*, T. Subbaraya Sastri. *Profsr. of Nyaya*, G. Sangameswera Sastry. *Profsr. of litr.*, P. Kasinadha Sastry. *Profsr. of Vedanta*, K. Dharmachari, and four others.

SANSKRIT COLL.—*Pundits*, G. Sangamesa Sastry, M. Seshadri Sastry and others.

H. H. THE MAHARAJA OF JEYPORE'S ESTABLISHMENT.

Ruler :—H. H. the Maharaja, Sree, Sree, Sree, Vikramadeo, Azam, Maharaja Ujadud Dowla, Mahabat, Assar Yedal Yemeenay, Salatnut, Samsamey Khilapathey, Islam, Sree Jhadkhand, Badusha, Maharaja of Jeypore, Samasthanam.

Race :—SOLAR RACE.

Area of the Samasthanam, 11,526 square miles. Peish-cush payable to Government, Rs. 16.000.

Head-Quarters :—FORT JEYPORE, DIST. VIZAGAPATAM.

DURBAR SANSKRIT PANDITS—Vidya Bhushana Krishna Nando Sastry Garu and Kirshna Dass Garu.

FAMILY PUROHIT—Deenamani Radho.

AIDES-D.-C.—Sree Lakshmi Chandra Rai Garu, and Sree Neelakanta Rai Garu.

Digitized by Google

ASST. A.-D.-C., Rama Chendra Patro. *Killadar*, Lakshmana Patro.

STATE OFFICERS.

SAMASTHANAM OFFICE—*Administrator*, J. Marsh, M.A., LL.D.
Dewan, P. Venkanna Pantulu Garu.
Sherstdr., B. Subba Row Varma Garu.
Hd. acct., M. Kamarazu Pantulu Garu.
Eng. hd. clk., G. Syamala Raw Pantulu Garu.
Divn. offrs., Sree Sree Gopinadha Deo, mangr., Jeypore divn.; and V. Lingamurti Pantulu Garu, mangr., Gunupur divn.
LAW—*Vakeel*, K. Somayajulu Pantulu Garu.
Taluq offrs., Jeypore divn., D. V. Suryanarayana Pantulu, Huzur; Bikari Dass, Koraputt; Peetambara Santra, Kotpad; Balabhadra Bakshi, Bahdr., Nowrangapur; C. Suryanarayana Rao Pantulu, Bhyrava Singupuram, M. Gopalaswami Naidu, Ramagiri; K. Seetharamiah Pantulu, Malkangiri; M. Harikrishna Patnaik, Omerkota; and Bh. Veerabhadra Rao Pantulu, Nandapur. *Gunpur divn.*, D. Jagannayukulu Pantulu, Gunpur; V. Gangaraju Pantulu, Rayaghada; G. Ramkrishtamma Pantulu, Kalyana Singupur; P. Brahmaji Rao Pantulu, Narayanapatnam, Gora Chandra Santra, Gudari; C. Suryanarayana Rao Pantulu, Madgole; and M. Venkanna Pantulu, Narisipuram.
MEDL. ESTABT.—Vydyarazu Vinayaka Misri Garu, Vikramarazu Payila Garu, Lobini Mahapatro Garu and Ramadass.
BODY-GUARD, KUMUNDAN—Rahim Khan Sahib.
STABLE ESTABT.—*Supdt.*, J. Langon.
ELEPHANT ESTABT.—*Supdt.*, Pitavasu Mohanti.
HAZUR GUARDS—*Comdt.*, Sree Krishna Chendra Deo. *Jamadar*, D. Hanumantha Rao. *Havildar*, T. Kanniah.
FOREST ESTABT.—*Chf. forest offr.*, C. A. Eberhardie. *Range offrs.*, E. D. Pierce, Gunpur; C. Hammond, Omerkota; P. E. Barlow, Malkanagiri; G. C. Gordon, Rayaghada; B. Samuels, Narayanpatnam; C. G. Burby, Jeypore; and D. N. Joseph, Nowrangapur.
SAW MILLS ESTABT.—*Supdt.*, D. W. Buckly.
ENGRG. ESTABT.—*Ovsrs.*, K. Suryanarayana Patnaik and P. Venkata Rao Pantulu.
EDUCNL. ESTABT.—*Tutor to Sree Sree Sree the Yuvaraju Maharaja*, V. Bhamayya Chetty.
DEVASTHANAM ESTABT.—*Ameen*, K. Simhagiri Patnaik.
THATRAI OR COMDR.-IN-CHF.—Sree Narendra Thatrai, Zemindar of Bissamkattack.
SIRDARS—Durgi Patro and Lokanadharai Janna.

VIZIANAGRAM—SEE Vizagapatam.

WALTAIR—SEE Vizagapatam.

WARDHA—Central Provinces.

A District in the Nagpur Division, under the Chief Commissioner of the Central Provinces, lying between 78° and 79° E. Long.; and between 20° and 21° N. Lat. The River Wardha forms the Northern and Western boundary, while the East and South are bounded by the Nagpur and Chanda Districts, respectively. Area, about 2,401 square miles. Population, about 400,854. Languages spoken:—Mahrathi and Hindustani. Distance, 686 miles from Calcutta, viâ Midnapur and Nagpur.

Sub-division:—WARDHA, HINGANGHAT AND ARVI.

Dâk Bungalows at Wardha nd Hinganghat.

JUDICIAL AND REVENUE OFFICERS

Depy. commsr.—
R. G. Pantin, B.A. (Oxon.), I.C.S. ... 1,300
Asst. commsr.—
L. F. Begbie, I.C.S., offg. ... 400
Ex. asst. commrs., Jageshwar Bapuji Bodhankar, 300; and D. C. Anketell, 300.
Dist. judge, Kunj Behari Lal, 300. *Sub-judges*, Ramlal Dinanath Pande, B.A., 300; Ramchandra Vasudeo Paranjpe, bar.-at-law, 300; and Govind Balwant Joshi, B.A., LL.B., 200.
Munsiffs, F. Rustamji, M.A., Wardha, 150; Yado Shanker Jamdar, Hinganghat, 100; and Yeshwant Madho Rao Chitnavis, B.A., B.L., Arvi, 175.
Tehsldrs., A. B. Pande, 150; Abdus Sabhan Khan, Hinganghat, 150; Cheentaman Moreshwar Tambe, Arvi, 200.
Supdt., land recds., Kalka Prasad, 100.
Naib tehsldrs., Balaji Madho, Wardha; Khanderao Shirke, Arvi, Bijai Bahadur, B.A., Hinganghat.
Hony. magles.: Hinganghat, Ramchandra Sunder Narain Bidkhar, Murlidhar Diwaker Dhoke, Ballram Singh, Bulakki Dass Mohta, Muhd. Gulam Mustaffa and Krishna Rao Singru; *Deoli*, Seth Ratanlal, Ramrao Narayan Despande, Sheoram Divaker and Ganu Dowlat Khatre; *Wardha*, Rahamat Khan, Seth Bachraj, Seth Ishwar Dass and Gopal Ganoba Deshmukh; *Arvi*, Gulam Mustafa, Keshav Rao Deshmukh, Seth Amolakchand, Srikishna Sitaram, Ramkrishna Kesho and Seth Saligram; *Ashti*, N. S. Deshmukh, Nawab Wahed Khan, Pandurang Makaram, R. K. Deshpande, Jai Narayan Rambilas and D. N. Chimoti; *Pulgaon*, Diwaker Narayankale Pandurang Patel, Seth Sheodas Vithoba Patel and Venkat Rao Patel. *Sindhi*, N. R. Talatula Sridhar Amrit, Sitram Patel and Seth Nath Mall; *Karanja*, Seth Narayan Lala, Venkat Anant Deshmukh, Sheoram Chintaman Deshmukh and Raoji Patel.

MEDICAL.

Civil surgn., Capt. W. H. Kenrich, I.M.S., on lve; Asst. surgn. Bhagwan Dass, offg., 250. *Hosptl. assts.*, Govind Vithal and Ghulam Ali Chojjomul.

POLICE.

Dist. supdt., F. E. Coles, 1,000. *Insprs.*, G. F. Thornber, 200; and Mir Hussein Ali, 100. *Hd. clk.*, V. Dasharath Nandan.

WARDHA STATE RAILWAY AND GREAT INDIAN PENINSULA RAILWAY.

(SEE Railway Directory.)

ECCLESIASTICAL.

UNITED FREE CH. OF SCOT. MISSN.—*Medl. missnr.*, Revd. D. Revie, M.B., C.M. *Assts.*, P. A. Yardi and T. Franklin.

EDUCATIONAL.

Depy. insprs. of schls., Gonesh Kashinath and Sham Rao Ram Chandra.
FIRST GRADE MID. SCHL.—*Hd. mr.*, Moreshwar Gonesh Aserkar.

LOCAL.

MUNCPLTY.—*Presdt.*, Capt. W. H. Kenrich, I.M.S. *Vice-presdt.*, Daji Jairam Pandey. *Secy.*, Jageshwar Bapuji Badhankar. *Health offr.*, The Civil Surgn. *Supvsr., water works*, Dilawar Khan. *Hd. clk.*, Balaram Sharma. *Jt.-secy.*, V. G. Karmarkar.

GOVERNMENT OFFICES.

DEPY. COMSR.—*Hd. clk.*, C. D. Ranga Bhashiam Chetty, 130. *Clk.*, Balaji Ramchandra. *Treasy. clk.*, Govind Madho. *Nazir*, Yado Rao Ramchandra.

Digitized by Google

Reve. recd.-kpr., Govind Ramkrishna. *Wasulbaki-navis*, Krishna Rao Kane. *Clk. of ct.*, Kesheo Rao Khare. *Judl. recd.-kpr.*, Rajaram Atmaram. *Dist. inspr. of excise and stamps*, P. Balkrishna Naidu.

POSTAL—*Sub-postmr.*, E. Lakshman. *Assts.*, Bhaoorao and J. Mariadas.

DIST. JAIL—*Supdt.*, Capt. W. H. Kenrick, I.M.S., on lve.: Asst. surgn. Bhagwan Dass, offg., 250. *Jailor*, Ramcharan Lal.

LAW.

BAR LIBRY.—*Presdt.*, Hari Waman Kelker, B.A., LL.B. *Secy.*, Purushottam Ganesh Paranjpe, B.A. *Bar.-at-law*, J. K. R. Cama.

Pleaders, Keshavrao Madadev Karly, Hari Vaman Kelkar, B.A., LL.B.; Damodar Nilkanth Khare, B.A., LL.B.; Krishnarao Narayan Deshmukh, Purshotam Ganesh Paranjpe, B.A., B.L.; Dajee Joyaran Pande, B.A., B.L.; K. Sriniwas Rao Naidu, B.A., B.L.; Sadashio Vishnu Paranjpe, B.A., B.L.; Shanker Ganesh Deshpande, B.A., LL.B.; Waman Venkatesh Gharpure, B.A., B.L.; Moro Venkatesh Gharpurey, Shankar Mahadeo Harkase, B.A., B.L.; Moro Bhikaji Agase, B.A., LL.B.; Baleram Narayan Deshmukh and Laxman Rajaram Atre, B.A., B.L.

COMMERCIAL.

Balchand Bunshilal Oil Mills, Hinganghat:—*Propr.*, Seth Balchund Bansilal Agurwalla. *Mangr.*, Anaji Keshao, Sukhatme.

Hinganghat Mills Co., Ld:—*Genl. mangr.*, Thos. Hatton.

Pulgaon Cotton Spg., Wvg. and Manfctg. Co., Ld.:—*Secy & mangr.*, D. N. Kale.

WEST MALWA—(SEE Malwa.)

WUN—Berar.

A District in Berar under the Chief Commissioner of Central Provinces, situated between Lat. 19° 46′ *and* 20° 40′; *Long.* 77° 26′ *and* 79° 10′. *Bounded on the North by Amraoti; on the East by the Wardha River, separating it from the Central Provinces; on the South by the Zenganga, separating it from Hyderabad State; and on the West by Basim. Area*, 3,907 *square miles. Population*, 471, 613.

Sudder Station:—YEOTMAL, 29 *miles Damergaon, G. I. P. Railway.*

Sub-divisions:—*Yeotmal, Darwha, Kelapur and Wun.*

Dâk Bungalows at Palati, 15 *miles north; Chatniji*, 25 *miles south; Wun*, 75 *miles south-east; and Burunha*, 28 *miles west.*

JUDICIAL AND REVENUE OFFICERS.

Depy commsr.—

Maj. F. R. M. C. R. Manduit, I.A. ... 1,000

Ex. asst. commsrs., Ramchandra Narayan Deshpande, B.A., 250; G. Subrayulu Naidu, 300; Rai Bahdr. Nara Gopal Sarkar, B.A., 250; and Ramrao Bapuji Patki, offg., 250.

Tehsldrs., V. R. Shambekar, Darwha, 200; Sheo Rao Deo Rao, Yeotmal, 120; Raghubir Singh Dhunia Singh, 120; M. Rahmimatullah, 175; and Daulat Rao Jhabaji, Kelapur, offg., 110.

Naib tehsldrs., Dattatraya Ambadas, Yeotmal; Sayyid Abdul Kadir, Darwha, and Ram Krishna Amrit.

MEDICAL.

Civil surgn., Asst.-surgn. S. G. Paranjepe, 250. *Asst.*, B. G. Kalyan Ram.

POLICE.

Dist. supdt., R. MacGill, 700. *Insprs.*, Pralhad Bhagwant. Yeotmal, 150; P. R. Naidoo, Darwha, 100; and Keshao Hanmant, Wun, 100. *Hd. clk.*, Murildhar Vithal, Yeotmal.

PUBLIC WORKS.

(SEE Amraoti).

FORESTS.

Ex. asst. consvr., S. Srinivasalu Naidoo, 300; and two forest rangers.

ECCLESIASTICAL.

CH. OF ENG.—Visited by the Minister of Amraoti.

YEOTMAL FREE METH. MISSN.—*Missnrs.*, Mr. & Mrs. M. C. Clarke, Miss E. L. Southworth and Miss Chynoweth, Yeotmal; Revd. and Mrs. J. T. Taylor, Miss R. A. Cox and Miss Emma Appling.

EDUCATIONAL.

Depy. edcnl. inspr., Vishnu Narayan Dange, 200.

ANGLO-VERN. SCHL.—*Hd. mr.*, G. J. Bhalerao. *Asst.-mr.*, U. V. Bandhe and others.

GOVERNMENT OFFICES.

DEPY. COMMSR.—*Hd. clk.*, V. Madeira, 150. *Reve. clk.*, J. Wade. *Acct.*, S. R. Bhatwadekar. *Local fund accl.*, S. S. Nathaniel. *Judl. clk.*, Wasundeo Raghunath. *Clk. of ct.*, Maruti Hari, 150.

POSTAL—*Postmr.*, K. R. Patel.

JAIL—*Supdt.*, Asst.-surgn. S. G. Paranjepe, 250. *Jailor*, Waman Mahdeo Patuck.

LAW.

PLEADERS' LIBRY.—*Secy.*, R. K. Godbole. *Bar.-at-law*, M. P. Walsh.

Pleaders, Yeotmal, L. C. Bapat, Ramchandra G. Mandie, B.A., LL.B.; S. M. Dev, R. R. Bapat, B. R. Sastikar, Ramchandra Kesho Godbole, L. R. Dole and Krishnarao Laxaman Peshwe, B.A., B.L.

WUNTHO—Sub-Division of Katha, Upper Burma—(SEE Burma Directory.)

YAMETHIN—Upper Burma—(SEE Burma Directory.)

Y-EU—Sub-Divn of Shwebo—(SEE Burma Directory.)

Digitized by Google

Digitized by Google

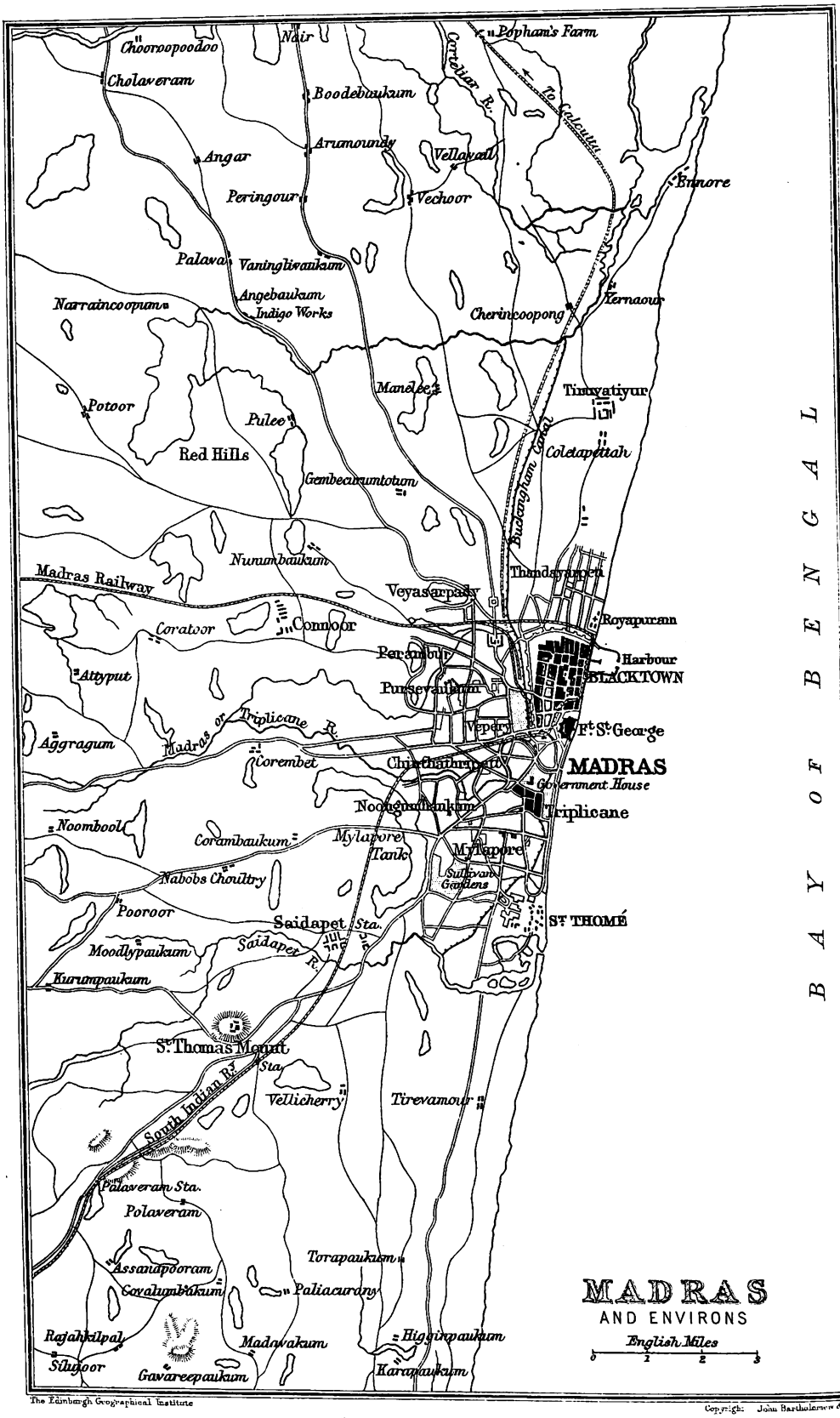

The Edinburgh Geographical Institute

Copyright: John Bartholomew & Co.

Calcutta: Thacker, Spink & Co.

Digitized by Google

Thacker's Indian Directory.

MADRAS DIRECTORY.

A DIRECTORY OF THE GOVERNMENT OF THE MADRAS PRESIDENCY AND THE CITY OF MADRAS.

A Complete Guide to the Government Offices, the Professional, Ecclesiastical, Legal and Commercial Communities of Madras, together with a Street Directory.

Digitized by Google

THACKER, SPINK & CO.,

Law Booksellers and Publishers.

Third Edition. Royal 8vo., cloth, Rs. 18. Half English Law Calf, Rs. 20.

THE

LAW OF EVIDENCE

APPLICABLE TO BRITISH INDIA.

By AMEER ALI, SYED, M.A., C.I.E.,

BARRISTER-AT-LAW, LATE JUDGE OF THE HIGH COURT OF JUDICATURE AT FORT WILLIAM IN BENGAL,

AND

J. G. WOODROFFE, M.A., B.C.L.,

BARRISTER-AT-LAW, JUDGE OF THE HIGH COURT OF JUDICATURE AT FORT WILLIAM IN BENGAL.

THE

LAW OF SPECIFIC RELIEF IN INDIA.

Demy 8vo., cloth. (Act I of 1877.) *Rs. 12*

By CHARLES COLLET, *Barrister-at-Law.*

Third Edition, Revised and brought up to date.

By H. N. MORISON, *Barrister-at-Law.*

Royal 8vo., cloth., Rs. 10.

THE

INDIAN LIMITATION ACT.

(Act XV of 1877 as amended.)

By H. T. RIVAZ, *Barrister-at-Law,*

Judge of the Chief Court, Punjab.

Fifth Edition. Edited by P. L. BUCKLAND, *Barrister-at-Law.*

Third Edition, Revised. Thick Demy 8vo., cloth, Rs. 16. Half Law Calf, Rs. 18.

THE LAW OF MORTGAGE IN INDIA.

(TAGORE LAW LECTURES, 1876.)

By the Hon'ble RASHBEHARY GHOSE, M.A.

THACKER, SPINK & CO., *CALCUTTA. Branch at SIMLA.*

Digitized by Google

Digitized by Google

SPENCER & CO., LTD.,

MADRAS.

CIGAR MANUFACTURERS.

Our Factory situated at Dindigul is the largest in India, and our facilities enable us to execute orders of any magnitude.

Principal Brands.

"Flor de Spencer," "Torpedos," "Gold Mohur Bouquets," "Mayos," and "Catamaran."

WINE MERCHANTS.

As Wine Merchants we have for many years held the premier position in the Madras Presidency. We guarantee the excellence of everything we supply, and our facilities for providing the best Wines and Spirits at the lowest possible prices are unequalled.

OILMAN'S STORES & PROVISIONS.

This Department is the largest and best equipped in India, all stores are imported from the best known Purveyors, and every article supplied is *guaranteed fresh and* in *perfect condition.*

GENERAL MERCHANTS.

In addition to those mentioned above, we have the following Departments, which are always stocked with goods of the best quality and most up-to-date description.

Jewellery.
Silver and Electro-Plate.
Cutlery.
Ironmongery and Turnery.
China and Glassware. Lamps.
Harness and Saddlery.
Boots and Shoes.
Portmanteaus and Travelling Requisites.
Games and Bicycles.
Fancy Goods.
Photographic Requisites.
Artist's Materials.
Perfumery & Toilet Preparations.
Tobacco and Smoker's Requisites.
Stationery.
Aërated Waters.

SPENCER & CO., LIMITED.

Head Office: MOUNT ROAD.

Branches: First Line Beach, MADRAS, BOMBAY, BANGALORE, KOLAR, OOTACAMUND & COONOOR.

Digitized by Google

MADRAS DIRECTORY.

Madras City, Capital of the Madras Presidency, situated in Lat. 13° 4′ 6″ *N. and Long.* 80° 17′ 22″ *E. The town with its suburbs extends* 9 *miles along the coast and runs* 3½ *miles inland. Area,* 27 *square miles. Population,* 509,397.

GOVERNMENT OF MADRAS.

GOVERNOR—His Excellency the Right Honourable Arthur Oliver Villiers, *Baron* Ampthill, G.C.S.I., G.C.I.E.

Members of Council.

Hon. J. Thompson, M.A., C.S.I. I.C.S.
Hon. G. Stokes, B.A., C.S.I., I.C.S.

Additional Members for making Laws and Regulations only—See *Law Directory, page* 1188.

Secretaries to Government.

Ch. secy., Hon. G. S. Forbes, M.A., C.S.I., I.C.S., on depn.; Hon. M. Hammick, C.I.E., I.C.S., actg.
Under-secy., A. R. Knapp, I.C.S., on other duty; A. Y. G. Campbell, B.A., I.C.S., actg.
Asst. Secy., A. M. A. C. Galletti di Cadilhac, I.C.S., actg.
Secy., Reve. Dept. Hon. M. Hammick, C.I.E., I.C.S., on other duty; Hon. J. N. Atkinson, I.C.S., actg.
Under-Secy., Reve. Dept., A. Y. G. Campbell, B.A., I.C.S., on other duty; F. B. Evans, I.C.S., actg.
Secy., Local & Muncpl., Edctnl. & Leg. Depts., A. G. Cardew, M.A., I.C.S., on furlo.; H. D. Taylor, I.C.S., actg.
Secy., P. W. and Marine Depts., W. B. deWinton, C.I.E.
Under-Secy., ditto ditto, S. B. Murray, A.M.I.C.E.
Joint-Secy., Irrgn. Branch, A. H. Garrett.
Under-Secy., Irrgn. Branch, Merwanjee Rathonjee Kharegat, actg.
Secy., P. W. D., Ry. Branch, H. G. Scott Savory, offg.
Under-Secy., Ry. Branch, C. D. D. Wilson.

Personal Staff of His Excellency the Governor.

Pte. Secy., L. M. Wynch, B.A., I.C.S.
Mily. ditto, Major W. MacL. Campbell, Royal Highlanders.
Aides-de-camp, Capt. R. D'Arcy Fife, Princess of Wales' Own (Yorkshire Regt.), and Capt. R. H. Dick Cunyngham, 21st Lancers.
Ex. Aides-de-camp, Capt. R. L. Matthews, Royal Monmouthshire Engrs., actg.; and Lieut. the Hon'ble H. C. Vane, 3rd Batn., Durham L. Infy.
Hony. A.-D.-C., Lt.-col. C. Crighton, South Indian Railway Volunteer Rifle Corps.
Native A.-D.-C., Risaldar-Maj. Shaik Farid Bahadur, 1st Madras Lancers.
Surgn., Maj. W. Molesworth, I.M.S.

OFFICIAL DIRECTORY.

GOVERNMENT OFFICES.

ACCOUNTANT-GENERAL AND COMMISSIONER OF PAPER CURRENCY.

Charles and James Street, Fort.

Acct.-genl.—
W. H. Dobbie ... 2,500
Depy. acct.-genl.—
D. Dewar, B.A., I.C.S. ... 1,100
Asst. acct.-genl. and inspr. of local fund accts.—
W. D. Woollam ... 960
Asst. acct.-genl. —
O. J. Sykes, B.A. ... 400
Probnr., A. C. Anthony ... 380
Chf. supdts.—
F. L. Carvalho, B.A. ... 480
E. S. Hensman, B.A. ... 510

ORDINARY BCH.—*Supdts.*, P. V. Krishnaswami Chetti, B.A., 460, on lve.; T. Kesavachari, 332; A. Venkatachellum Mudlr., 316; S. Singara Velu Nayakar, 264; Ch. Janakiram ayya, B.A., 232; K. Venkata Rao Nayudu, 232. *Asst. supdts.*, K. Sriramulu Chetti, 195; V. Namberumal Chetti, B.A., 177; Y. Venkatachallayya, B.A., 168; M. Ruthnavelu Mudlr., 159; P. Ramanjulu Reddi, 145; T. R. Raghunatham Pillai, B.A., 145; R. Sethurama Aiyar, B.A., 145; S. Rajacunnoo Mudlr., B.A., 140; M. Narayana Sastri, M.A., 135; S. Sundararaja Aiyar, B.A., 135; N. Sethurama Aiyar, B.A., 135; S. Ramanujam Aiyangar, B.A., 125; P. Namasivoyam Pillai, 125; and V. Krishnasamy Aiyangar, 120. *Clks.*, M. K. Murugesa Mudlr., 115; P. Chintayya Chetti, 115; P. Rodrigues, 115; W. H. Brown, 115; W. J. Davids, B.A., 115; V. Ranganatham Nayadu, 110; T. Krishnaswamy Mudlr, 110; Ch. Parthasarathy Aiyangar, 110; R. P. Hensman, 110; R. Subramania Aiyar, 110; T. R. Daviasikamoni Pillai, 105; Ch. V. Krishnasami Aiyar, 100; P. Rathnasabapathy Mudlr., 100; F. W. S. Cuffley, 115; and 26 others.

Local Audit Branch.

Asst. insprs., P. Rajagopal Mudaliar, 275; C. Brito, 250; K. Govindan, 180; B. S. Gopala Iyer, B.A., 180; R. L. Hall, 145; C. Reilly, on lve.; W. Kanari, B.A., actg., 145; and A. Ramasami Iyer, 145. *Supdts.*, T. Rungasami Mudlr., 120. *Clks.*, G. Bashiakarulu Naidu and others.

Court of Wards.

Supdt., S. Venkataramana Iyer, B.A., B.L., 120. *Clk.*, P. Bhima Rao, 105.

Paper Currency Branch.

Commsr.—
W. H. Dobbie .. 2,500
Asst.-commsr.—
A. C. Anthony .. 380
Supdt., E. Bartley, 200. *Acct.*, T. Srinivasa Sastri. *Treasr.*, T. Kandaswamy Mudlr., 300. *Depy. treasr.*, K. Dinadayalu Mudlr. *Tellers*, T. Tirumalai Mudlr. and T. Ramalinga Mudlr. *Cashier*, M. Krishnaswami Pillai. *Clk.*, T. Rajavelu Mudlr.

Digitized by Google

ADJUTANT-GENERAL.
Madras Command Head-Quarters.
Ootacamund.

Depy. adjt.-genl.—
Brigdr.-genl., F. H. Whitby .. 2,000
Asst. adjt.-genl.—
Lt.-col. R. K. Teversham, D.S.O. .. 1,327
Asst. qr.-mr.-genl.—
Col. F. J. Aylmer, V.C., R.E. .. 1,327
Depy. asst. adjt.-genl. for musketry—
Maj. T. N. Bagnall, E. York Regt. .. 1,040
Chf. cik., H. G. Lissenburg, 400. *Hd. clks.*, Lt. C. R. Hardy, 340; L. J. D'Santos, 233; B. Fewkes, 163; J. G. Dique, 166; G. A. Richtor, 160; and M. T. Damodara Mudlr., 133. *Asst. clks.*, H. Reeves, 133; A. A. Jacob, 133; T. M. Ramalingam Pillay, 106; R. Sreenivasa Row, C. S. James, F. B. Dyas, Abdur Rahim Sahib and R. Dasappa Pillay.
Hd. clk., musketry secn., Sergt. G. Twiddy, 100. *D'ftsman*, J. Wilson, 133.

ARMY CLOTHING AGENCY.
Mount Road.

Supdt., Lt.-col. H. A. B. Boulderson, I.A. .. 1,752
Hd. asst., F. Rodgers, 400. *2nd asst.*, J. Rodgers, 220. *Clks.*, C. Raju Moodaliar, 190; and P. Anthiah Naidu, 116. *Mr. tailor*, Sergt. J. O'Brien, 300. *Asst. mr. tailor*, Sergt. Barson, 175. *Exmr. of clothing*, Sergt. Arnold, 132. *Store-kpr.*, R. Johnson, 175. *Asst. store-kpr.*, A. Gardiner. *Hd. issuer of stores*, J. M. Andrew. *Packing ovsr.*, M. Varadarajulu Naidu, 100.

ARMY EDUCATION.
Bangalore.

Inspr. of army schls., Lt. H. C. Elliott, 345.

ARMY MEDICAL.
Ootacamund.

Prinpl. medl. offr., Madras comd.—
Surgn.-genl. G. W. R. Hay, M.D., I.M.S. .. 2,200
Staff offr., Madras divn. of the Army Bearer Corps—
Lt.-col. O. E. P. Lloyd, V.C., R.A.M.C., on lve. 1,400
Capt. A. E. Milner, R.A.M.C., offg. .. 700
Persnl. asst., Capt. F. P. Lander, R.A.M.C. .. 600
Hd. clk., Lt. W. H. Holton .. 200

ARMY REMOUNT.
Hosur, Salem

Supdt., Maj. G. C. Birdwood, I.A. .. 1,320
Vety. offr., Vety.-capt. A. E. Clarke, A.V.D. .. 1,062
Medl. offr., Sr. Asst.-surgn. & Hony.-lt. T. McDonough, I.S.M.D., 330
Farm ovsr., H. Pocock, 180. *Line ovsrs.*, Hony.-lt. A. Gale, 276; and Sergt. C. Cloy, 175. *Depôt office mangr.*, N. Nursim Iyenger, 155. *Depy. mangr.*, C. N. Streenivasa Iyengar.

BANK OF MADRAS.
(See *Commercial Section.*)

BARRACK DEPARTMENT.
Fort St. George.

Bk.-mr., Capt. G. Drew, 420. *Hony. bk.-mr.*, Lt. E. Pluckrose, 197. *Bk.-sergt.*, Condr. A. S. Martinant, 117.

BOARD OF EXAMINERS FOR TEACHERS' CERTIFICATES.
Old College, Nungumbaukum.

Presdt., Inspr. of Schools, Central Cir. *Ex-officio members*, Insprs. of Schools, N. Cir., S. Cir., W. Cir. and Insprs. of Girls' Schools, N. Cir., S. Cir., and E. Cir. *Members*, Revd. C. Pollard, M.A.; Revd. A. Margöschis, Revd. C. W. A. Clarke, M.A.; J. M. Velu Pillai Avergal and S. Rangaya Chetti Garu, B.A. *Secy.*, R. Littlehailes, B.A.

BOARD OF EXAMINERS.
PRIMARY SCHOOL EXAMINATION.
Chairman, S. P. D'Sylva, B.A.
Members, G. A. Hart Hankins, Miss S. A. Hart, C. Gopaul Raw, B.A.; T. V. Chellappa Sastriar, B.A., L.T.; M. Devasikhamani Mudlr., M. Abdur Rahman Sahib and Saujid Hasan Raza. *Ex-officio*, The Asst. Inspr. of Schools, Central Circle; the Sub-Asst. Inspr. of Boys' Schools, Central Circle; the Sub-Asst. Inspr. of Girls' Schools, Central Circle; and Sub-Asst. Inspr. of Muhamadan Schls., Central Circle.

BOARD OF EXAMINERS.
Chepauk.

Presdt., Hon. C. J. Weir., I.C.S., *Members*, Hon. J. Twigg, I.C.S.; G. W. Dance, I.C.S.; D. D. Murdoch, I.C.S.; R. H. Shipley, I.C.S., E. A. Elwin, I.C.S.; R. Morris, M.A., I.C.S.; R. C. C. Carr, bar.-at-law; R. H. Campbell, I.C.S.; D. W. G. Cowie, M.A., bar.-at-law, I.C.S.; T. M. Swaminatha Aiyar, B.A.; N. S. Brodie, M.A., I.C.S.; N. Macmichael, M.A., I.C.S.; Major D. Simpson, M.A., M.B., C.M., L.M.S.; Major R. H. Elliot, M.B., L.M.S.; C. Jambulingam Mudaliar, Rai Bahdr., B.A., M.L., C.I.E.; M. O. Parthasarathy Aiyangar, M.A., M.L.; and P. Rajaratna Mudaliar, B.A.
Ex-officio, Chf. Presdy. Magte., the Registrar, High Court; the Accountant-General, Chemical Examiner to Government, Conservator of Forests, Central Circle; Supdt. of Reve. Survey, the Inspr.-General of Police and Translators to Government. *Secy.*, C. Benson, M.R.A.C., 150.

BOARD OF REVENUE.
Land Revenue Dept.
Chepauk.

1st member and commsr., salt, abkari and spte. reve.—
Hon. H. Bradly, I.C.S. .. 3,750
2nd member & commsr. of land reve.—
H. A. Sim, C.I.E., I.C.S., on lve.
Hon. C. J. Weir, I.C.S. .. 3,500
3rd member and commsr., settments, and dir., L. R. and agri.—
Hon. J. W. Atkinson, I.C.S., on depn.
Hon. A. E. C. Stuart, I.C.S., offg. .. 2,933
4th member & commsr., land reve. & inam commsr.—
Hon. J. Andrew, I.C.S. .. 2,933
Secy. to the commsrs. of land reve.—
A. R. Cumming, I.C.S., on lve.
N. Macmichael, M.A., I.C.S., offg. .. 1,256
Asst. secy., bd. of reve. & land. reve., L. D. Swami Kannu Pillai, M.A., B.L. (Madras), LL.B. (Lond.), 700.

OFFICE ESTABT.—*1st uncovtd. asst.*, P. Govinda Menon, B.A., 500. *2nd uncovtd. asst.*, M. Ramachundra Iyer, B.A., 300. *Ex. asst. consvr. of forests, 1st grade, and forest asst.*, V. A. Parthasarathy Mudaliyar, Rao Sahib, 400. *Petition mangr.*, K. S. Sawaminatha Aiyar, B.A., 200. *Hd. clk.*, C. M. Rangachari, 175. *Recd.-kpr.*, C. Vedanta Chariar, B.A., 150. *Clks.*, E. Ragavachari, B.A., 125; N. Kupuswami Aiyar, B.A., 125; P. Manikkavelu Mudlr., B.A., 125; A. Sawaminatha Aiyar, B.A., 100; R. S. Thatham Aiyangar, B.A., 100; S. Andisundara Achari, B.A., B.L., 100; T. R. Krishnaswami Pillai, B.A.; and eleven others.

CT. OF WARD'S DEPT.—*Mangr.*, B. S. Venkataramana Sarma, B.A., 300. *Asst. mangr.*, G. Appaswamy Aiyar, B.A., B.L., on other duty, 175; A. Swaminatha Aiyar, B.A., sub. *pro tem. Sr. chf. acct.*, M. Krishnayya Seth, 110. *Jr. chf. acct.*, T. Ratna Mudlr., B.A. *Accts.*, D. Mariyapravasa Udaiyar and six others. *Clks.*, R. Lacthmana Rao and nine others.

Revenue Settlement, Land Records and Agriculture.
Dir. of the dept. of land records and agric.—
Hon. J. N. Atkinson, I.C.S., on other duty 3,000
A. E. Castlestuart Stuart, I.C.S., actg. .. 2,933
Secy. to the commsr., etc.—
V. K. Ramanuja Chariar Avl. B.A. .. 1,000
Depy. dir., land records—
N. E. Marjoribanks, I.C.S. .. 1,283
Depy. dir., Agric., C. Benson, M.R.A.C. .. 1,200
Sub.-asst. dir., C. K. Subbarao Garu, B.A. .. 250
Supdt., civil vety. dept.—
Vety.-major W. D. Gunn .. 1,200
Govt. botanist—
C. A. Barber, M.A., F.L.S. .. 700

1st asst., S. Krishnamachariar, B.A., 400. *2nd asst.*, G. Appasawmi Iyer, B.A., 250. *Hd. acct.*, G. Gopal Swami Chetty, B.A., 200. *2nd acct.*, V. Devamunda Chariar 175. *Supdt.*, T. Kolandavelu Mudlr., B.A., 150.

Digitized by Google

Separate Revenue Dept.

1st member & commsr. of salt, abkari and separate reve.—
Hon. H. Bradley, bar.-at-law, I.C.S. .. 3,750
Secy. to ditto—
R. A. Graham, I.C.S. .. 1,500
Asst. secy to ditto, R. G. A. Thompson, actg. .. 500
Depy. commsr., abkari, E. Bennett, 975. *First asst.*, A. Gopala Aiyengar, B.A., 300. *2nd asst.*, M. A. Mangesha Rau, 250. *Travlg. inspr. of machines*, H. E. R. Dunhill, 175. *Hd. acct.*, D. Venkatarama Aiyar, 150. *Asst. inspr. in chge., store house*, B. D. Court, 125. *Clks.*, C. Kesava Pillai, B.A., 125; P. V. Rangaswami Aiyangar, B.A., 100; S. Nallamuthu, B.A., 100; N. Guru Rau, 100; and D. Ramaswami Aiyar, B.A., 100. *Asst. inspr. in chge., laboratory*, S. Ramachandra Rau, M.A.

Stamps and Stationery Department.

North Beach.

Supdt., Hon. J. Twigg, I.C.S., on lve., 2,533; D. D. Murdoch, I.C.S., actg. *Asst. supdt.*, E. Srinivasachariar Avl., 500. *Mangr.*, C. Tiruvenkata Chariar, B.A., on other duty, 150; A. J. Nicholas, B.A., actg. *Store-kpr.*, K. V. Singaravalu Mudlr., 100. *Hd. acct., stamp offices.* K. Ramalinga Iyer. *Hd. acct., statny. office*, Md. Ebrahim Sahib. *Supvsr., stamp office*, P. Murugesa Chettiar, on other duty; C. P. Varadachariar, actg.

COMMISSARIAT.

(See *Supply & Transport.*)

COMMISSIONER FOR GOVERNMENT EXAMINATIONS.

Commsr.—
Hon. A.G. Bourne, D.SC., F.R.S., &c., &c. 2000—100—2500
Secy., E. H. Elliot, B.A. .. 350
Mangr., S. Subrahmania Iyer .. 250

CONSULTING ARCHITECT TO GOVT.

(See *Public Works.*)

CONTROLLER OF MILITARY ACCTS.

(See *Military.*)

CUSTOMS.

North Beach Road.

Collr. of sea customs—
J. Twigg, I.C.S., on lve.; D.D. Murdoch, I.C.S., offg. 2,533
Depy. collr. of sea customs—
H. C. Sherman .. 546
Supdt. of statistics, R. M. Thurley .. 546
Hd. appraiser, T. H. Puddephatt, 630. *Appraisers*, C. F. Deane, 400; W. A. Marcar, 250; and G. Soobiah Chettiar, 200. *Mangr.*, T. Rangaswami Aiyangar, 225. *Supvsr., bonded warehouses*, E. W. K. Green, 200. *Supdt., import and export dept.*, A. Srinavasa Iyengar, 160. *Hd. tester*, C. Subbaroya Pillay, 125. *Supdt., miscl. dept.*, H. D. Bartley, 125. *Hd. acct.*, N. Manavala Naidu, 125. *Cash-kpr.*, T. Kandasawmy Moodlr., 100. *Depy. supdt., import and export dept.*, T. Amiruddin Sahib, 100. *Depy. supdt. of statistics*, S. Rajaratna Moodlr., 100.

DEPUTY ADJUTANT-GENERAL.

(See *Adjutant-General.*)

DIRECTOR OF PUBLIC INSTRUCTION.

Dir. of public instrn.—
Hon. A. G. Bourne, D.SC., F.R.S., F.L.S., C.M.Z.S. 2000
Depy. ditto, E. W. Middlemast, M.A., on furlo. .. 1,000
S. Sahianathan, M.A., LL.D., F.S.S., actg. .. 650
Personl. asst., T. R. Scott., B.A. .. 500
Asst. & mangr., V. Krishnasawmy Jatabhallabhar, B.A., actg., 155.
Registr. of books, V. Krishnama Chariar, Dewan Bahdr., 150.

Inspector of Schools, Central Circle.

Old College, Nungambakam.

Inspr. of schls., centl. cir.—
A. Mayhew, B.A. .. 500
Asst. insprs.; Presdy. divn., A. C. Ranatartihara Aiyar, B.A., 350; *Ceded districts divn.*, U. Raghavendra Rau, B.A., actg., Bellary, 200; *Arcot divn.*, M. Singaravelu Mudaliar, B.A., Vellore, 300. *Sub-asst. inspr. of Muhammadan schls.*, Khaja Khan Sahib, B.A., Triplicane, 150.

Inspectress of Girls' Schools.

Royapettah.

Insprss., centl. circle, Miss E. Carr. .. 600
Asst. insprss., Madras Girls' Range, Miss H. W. Bernard, 250. *Sub.-asst. insprss., Chittur range*, N. Sesha Aiyar, 100. *Sub-asst. insprss., Cuddalore range*, Miss A. Shunmugam, 125.

DISTRICT STAFF OFFICE, MADRAS DIST.

Fort St. George.

Depy. asst. adjt.-genl—
Maj. C. E. Hendley, 81st Pioneers.
Brgde.-maj., Maj. T. E. Fowle, Bedford Regt.
Mangr. V. Sundaram Pillai.

EMIGRATION.

Protctr. of emigrants—
J. Twigg, I.C.S., on lve; D. D. Murdoch, I.C.S., actg. .. 200
Medl. inspr. of emigrants—
Lt.-col. F. C. Reeves, I.M.S. .. 150
Mangr.—
A. J. Nicholas, on other duty.
N. Vaidianatha Aiyar, actg.

EXAMINER OF COMMISSARIAT AND ARMY REMOUNT ACCOUNTS.

(See *Supply & Transport.*)

EXAMINER OF GUARNTD. RY. ACCOUNTS

(See *Railways.*)

EXMR. OF ORDNANCE ACCOUNTS.

(See *Ordnance.*)

EXMR. OF PUBLIC WORKS ACCOUNTS.

(See *Public Works.*)

FORESTS.

(See *Bengal Official Directory.*)

GARRISON QUARTER-MASTER.

(See *Quarter-Master-General's Dept.*)

GOVERNMENT CENTRAL MUSEUM.

(See *Literary and Scientific, &c., Section.*)

GOVERNMENT PRESS.

Mint Buildings.

Supdt., R. Hill .. 1,000
Depy. supdt., T. Fisher, on lve., 500; P. T. Wingham, actg., 333. *Asst. supdt.*, A. F. W. Raitt, actg., 210. *Mangr.*, T. K. Narayana Iyengar, 125. *Hd. exmr.*, A. D. Xavier, actg., 120. *Ovsr.*, A. Smith, 150. *F'man Penetentiary*, T. Jenkins, 120. *Asst., composing bch.*, G. Moraes, 100. *Acct.*, V. S. Susai Pillai. *Cashier*, P. Ramachandra Naidu.

HARBOUR TRUST BOARD.

Chairman—
F. J. E. Spring, C.I.E.
Traf. mangr., W. Lambert.
Depy. traf. mangr., G. R. P. Lloyd.
Chf. acct., M. Maiden.
Engr., R. J. Wilson, M.I.C.E.

Digitized by Google

Trustees, D. D. Murdoch, I.C.S.; A. H. Deane, A. Scholl, Maj. H. Bonham-Carter, R.E.; W. C. Scott, E. W. Orr, Comdr. W. Chandler, R.I.M.; S. B. Murray, A.M.I.C.E.; Hajee Mahomed Abdul Hadi Badsha Sahib, C. C. Chetty and C. Yetherajooloo Naidu.

HIGH COURT.

(See *Law Directory.*)

INCOME-TAX DEPARTMENT.

North Beach Road.

Collr. of income-tax—
J. R. Coombes, B.A. .. 500
Mangr.—
C. Venkatarama Aiyar .. 100

INDIAN MEDICAL SERVICE.

Fort St. George.

Surgn.-genl. with govt.—
Surgn.-genl. David Sinclair, M.B., C.S.I., V.H.S., I.M.S., on furlo. .. 2,500
Surgn.-genl. W. R. Browne, M.D., F.M.U., I.M.B., actg. .. 2,150
Persnl. asst. to surgn.-genl.—
Maj. C. Donovan, B.A., M.D., I.M.S., sub *pro tem.* surgn., 3rd dist. .. 675
Capt. F. D. S. Fayrer, M.A., M.R.C.S., L.R.C.P., I.M.S., sub. *pro tem.* .. 675
Mangr., Ghulam Mahmud Khan Bahdr., 200. *Asst.*, Mahd. Sibgathulla Sahib Chida, 100. *Budget clk.*, A. Govindaraju Mudlr., 110.
1ST DIST.—Lt.-col. F. C. Reeves, I.M.S. *Asst.-surgn.*, C. T. M. Nicholas, 200.
2ND DIST.—Maj. R. Robertson, M.B., C.M., I.M.S., on furlo, 1,050; Lt.-col. W. A. Lee, I.M.S., actg., 1,150.
3RD DIST.—Maj. F. J. Crawford, M.D., I.M.S., civil surgn., Ootacamund, 1,050; Maj. C. Donovan, B.A., M.D., I.M.S., sub *pro tem.* 1,150.
4TH DIST.—Lt.-col W. B. Browning, M.D., C.I.E., I.M.S. on furlo, 1,050; Capt. T. E. Watson, I.M.S., actg., 600.,

Principal Medical Officer, Madras Comd.

(See *Army Medical.*)

Principal Medical Officer, Madras District.

Fort St. George.

P. M. O., Col. P. H. Benson, M.B., I.M.S. .. 1,800
Mangr., A. Greenwood .. 120

INSPECTOR-GENL. OF POLICE.

(See *Police.*)

INSPECTOR-GENL. OF REGISTRATION.

(See *Registration.*)

INSPECTRESS OF GIRLS' SCHOOLS.

(See *Director of Public Instruction.*)

JAIL DEPARTMENT.

Ootacamund.

Inspr.-genl. of prisons—
Lt.-col. W. O'Hara, I.M.S. .. 1,833
Mangr., S. David, B.A., 205. *Hd. acct.*, E. R. Adiappa Pillai, 115. *1st asst., stat. branch*, C. M. Anthonymuthu Pillai, 100. *Tour clk.*, J. R. Govindarajulu Naidu. *Clks.*, V. Srinivasa Rao, L.A., and others.

The Penitentiary.

Supdt. D. A. McCready, 750. *Medl. offr.*, Capt. F. F. Elwes, I.M.S., 100 *Jailor*, J. A. Marshal, 125. *Depy. ditto*, J. Minchall. *Asst. jailors*, M. Gurunathiah and four others. *Chf. warders*, T. Lambourne. *Eurpn. warders.* R. W. Beeson and nineteen others. *Matron*, Mrs. W. A. Stuart.

JUDGE-ADVOCATE GENERAL.

Ootacamund, Mount Stuart.

Depy. judge-advte. genl., Madras commd.—
Lt.-col. R. C. Onslow, I.A. .. 1,514
Mangr., T. A. D. Lucasz .. 160

LEGISLATIVE.

Fort St. George.

Secy., H. D. Taylor, I.C.S., actg. *Asst. secy.*, F. B. Evans, I.C.S., on other duty; A. M. A. C. Gallitti di Cadilhac, I.C.S., actg. *2nd asst.*, P. T. Tharyan, B.A. *Clk.*, C. R. Vijayaraghava Chari, B.A.

LIEUT.-GENL. COMMANDING THE FORCES, MADRAS. OFFICE OF—

Ootacamund.

Lt.-genl. comdg. the forces—
Lt.-genl Sir C. C. Egerton, G.C.B., D.S.O. .. 4,500
Asst mily secy.—
Maj. E. W. M. Norie, Middlx. R.
A.-d.-c.—
Capt. L. T. Hay, 5th Cavy. .. 624
Native a.-d.-c., Risldr.-maj. Rahman Khan .. 350
Hd. clk., P. L. D'Cruz .. 120
Clk., G. Vencataram Iyer.

MADRAS COLLECTORATE.

(See *Customs.*)

MADRAS OBSERVATORY.

(See *Meteorological Office.*)

MADRAS SECRETARIAT.

Public, Political, Judicial, Financial and Ecclesiastical.

Fort St. George.

Chf. secy.—
Hon. G. S. Forbes, M.A., C.S.I. I.C.S., on depn.
Hon. M. Hammick, C.I.E., I.C.S., actg. .. 3,750
Under-secy., A. R. Knapp, I.C.S., on other duty.
A. Y. G. Campbell, I.C.S., actg. .. 1,050
Asst.-secy., F. B. Evans, I.C.S., on other duty.
A. M. A. C. Gallitti di Cadilhac, I.C.S., actg. .. 760
Chf. asst., C. M. Schmidt .. 600
2nd Ditto, C. S. Simpson .. 350
Regtr., J. A. deRozario .. 250
Budget supdt., F. A. D'Cruz, 225. *Hd. clk.*, D. M. deSilva, 200. *Supdts.*, K. Ranga Chari, B.A., seconded; V. Sekhara Menon, B.A., 165; K. Subba Rao, B.A., 150; Muhammad Inayat Husain Sahib, B.A., 140; N. Venkatakrishna Rao, B.A., 125; M. E. Watts, B.A., 125; and T. Hari Rao, B.A., 100.

Local, Muncpl., Edctl. and Legislative Depts.

Secy., A. G. Cardew, I.C.S., on lve.
H. D. Taylor, I.C.S., actg. .. 2,500
1st asst., V. Raghava Charlu, B.A., Dewan Bahdr., 600. *2nd asst.*, P. T. Tharyan, B.A., 250. *Hd. clk.*, N. Chengal Rao, B.A., 200. *Clks.*, K. Rangaswami Aiyangar, B.A., 175; K. V. Visvanadha Aiyar, B.A., 125; and T. T. Kanakasundaram Pillai, B.A., 100.

Revenue.

Secy.—
Hon. M. Hammick, C.I.E., I.C.S., on depn.
Hon. J. N. Atkinson, I.C.S., actg. .. 3,125
Under-secy.—
A. Y. G. Campbell, B.A., I.C.S., on other duty;
F. B. Evans, I.C.S., actg. .. 1,000
1st asst., V. A. Anantarama Aiyar, B.A. .. 600
2nd asst., T. N. Sivagnanam Pillai, B.A., actg. .. 350
Regtr., C. Ratnavelu Mudlr., B.A. .. 225
Hd. clk., G. A. Vaidyarama Aiyar, B.A., on lve., 175; M. Sundaraja Aiyar, B.A., actg. *Clks.*, B. Muthayya Mudlr, B.A.; M. R. Narasinha Aiyangar, B.A.; E. Singaravelu Mudlr., B.A.; P. Elirajulu Nayadu, B.A., and others.

Digitized by Google

Translator to Government.

Translr., Persian and Hindustani, Capt. A. R. Nethersole, 500.

MARINE.

First Line Beach.

Presdy. port offr., Marine transpt. offr. & regtr. of shipping—
Comdr. W. Chandler, R.I.M. .. 1,370
Depy. convr. of the port—
Comdr. W. Mitchell, R.I.M. .. 700
Agt. for Govt. consignments, persnl. asst. to presdy. port offr. & regtr. of shipping—
T. H. Baker .. 750
Sr. harbour mr., N. Corfield, 500. *Jr. harbour mrs.,* H. C. Taylor, 400; and G. A. Evans, 400. *Boat ovsr.,* P. Veeraragava Mudlr.
Mangr., presdy. port office, F. R. James, 170.
Chf. clk. & acct., M. Srinivasa Mudlr., 150. *Hd. clk.,* C. Gnanapragasam Pillai. *Depy. acct.,* E. A. Hendricks.
Mangr., office of agt., govt. consignments, E. D'Rozario. 118.

MEDICAL STORES.

Mint Street.

Medl. store-kpr.—
Lt.-col. H. St. C. Carruthers, I.M.S. .. 1,250
Mangr., Asst.-surgn. W. D. Bartley, I.S.M.D., 260. *Supdt., preparation dept.,* Asst.-surgn. M. J. Pereyra, I.S.M.D., 140. *Asst.,* T. Ramanjula Naidu. *Hd. clk.,* S. Sivandalingam Pillai, B.A. *Clk.,* M. Kristnaswami Naidu.

METEOROLOGICAL OFFICE.

College Road, Nungumbaukum.

Metgl. reptr., R. L. Jones, M.A., F.R.A.S., 200. *1st asst.,* N. E. Kangayam Pillai. *2nd asst.,* G. Narayanasawmy Naidu. *D'ftsman,* W. Etherajulu Raju.

Madras Observatory.

Nungumbaukum.

Depy. dir., R. L. Jones, M.A., F.R.A.S., 100.
Mangr., S. Solomon Pillai, 100. *1st asst.,* M. G. Subramanya Aiyar, B.A., on other duty; C. Chingalvaraya Mudlr., actg.

MILITARY.

Controller of Military Accounts.

Fort St. George.

Contlr., mily. accts.—
Lt.-col. J. G. Downing, I.A.
Asst. contlr. in chge. accts. bch., R. Barton.
Depy. exmr. & supdt., centl. bch.—
R. H. Rolfe.
Asst. exmr., H. E. W. O'Brien.
Accts., V. Rathnavelu Mudlr. and J. E. Holroyd.
Asst. exmr., C. Ramalinga Naiker. *Accts.,* J. Moriarty, P. J. D'Rozario and A. Pereyra, B.A.

Pay Examiner.

Pay exmr., Maj. G. W. S. Fryer, I.A. .. 1,200
Asst. ditto, R. J. Blakie .. 550
Clks., H. M. Smith, 250; E. deSouza, 220; and T. P. V. Raghavachari, 210.

MUNICIPALITY.

22, Errabaloo Chetty Street, Black Town.

GENL. DEPT.—*Presdt., muncpl. commsrs.,* S. D. Pears, 1,487. *Mangr.,* T. Singara Mudlr., B.A. *Supdt., People's Park,* C. J. H. Ellis. *Supdt., Robinson Park,* P. Manika Mudlr.

B. T. DISPY.—*Apothy.,* H. S. Halze.

TRIPLICANE HOSPTL.—*Civil Apothies.,* Md. Eunass Khan Sahib, L.M. & S.; and T. E. Kambaram Pillay, L.M. & S.

P. W. D.—*Engr.,* S. Loane. *Asst. engr.,* W. Ward. *Fman, muncpl. workshop,* W. H. Perrin.

REVE. DEPT.—*Reve. offr.,* Mahd. Sufdar Husain Saheb Bahdr., F.C.S., M.R.A.S. *Supdts.,* B. Tavagram and J. H. Waples, *Assessors* A. E. Elliot, P. Varadaramanujam Naidu, P. Vydinadha Iyer and A. Appen Pillay. *Hd. acctt.,* J. S. Appaduray Pillai. *Hd. cashier* P. Ruthnasabapathy Chetty.

HEALTH DEPT.—*Health offr.,* Capt. T. S. Ross, I.M.S. *Asst. health offr.,* Dr. K. T. Matthew, L.R.C.P. & S. (Edin.), on lve.; Khaja Latifuddin Saheb, actg. *Sany. insprs.,* R. V. Muthea Pillai, P. Venkataswamy Naidu, A. Chokalinga Pillai, E. Aiyathorai Pillai, M. S. Partha Saradi Mudally, M. S. Shunmugasundram Pillay and S. Babu Row. *Depy. inspr. of vaccn.,* P. Samydoss Mudaly.

ELECTED COMMISSIONERS.

1st Divn.—P. Thiyagaraya Chetty Garu, P. M. Appaswami Pillai Avergal and R. N. Pragasa Mudlr. Avergal.
2nd Divn.—Salla Gurusawmy Chetty Garu, P. M. Sivangnana Mudlr. Avergal and C. S. Rajaruthna Mudlr. Avergal.
3rd Divn.—Khan Bahdr Haji Mahomed Abdul Hadi Badsha Saheb, Bahadur, N. Appusundaram Pillai Avergal, L. Govindas Garu and T. Venkata Subba Iyer Avergal.
4th Divn.—Joseph Satya Nadar and D. Gopaul Rau Garu.
5th Divn.—V. Varadappa Naidu Garu, W. S. Venkataramanjulu Naidu Garu and C. S. Theagaraya Mudlr. Avergal.
6th Divn.—M. K. Lakshmana Charriar Avergal, E. S. Hensman and W. D. Smith.
7th Divn.—A. C. Parthasarathy Naidu, K. Narayana Rao Garu and G. Varadiah Naidu Garu.
8th Divn.—V. C. Desika Avergal and M. Punithavelu Mudlr. Avergal.

NOMINATED COMMISSIONERS.

D. A. Stuart, Capt. T. E. Watson, I.M.S.; Mahd. Sheriff, Khan Bahdr.; E. H. Elliot, Dewan Bahdr. V. Krishnama Charriar Avergal, Dewan Bahdr. N. Subramanyam Avergal, Maj. C. Donovan, I.M.S.; and R. T. Menzies.

ORDNANCE.

Arsenal.

Fort St. George.

Ordnce. offr. in chge.—
Capt. W. B. Spalding, R.A.
Ordnce. offr.—
Capt. R. F. Peiniger, R.A.
Civil chf. mr. armrs., G. W. Squires and B. Ager. *Depy. Commsy.,* W. H. Smith. *Asst. commsries,* Lt. G. R. Hartley and J. Dempster. *Offg. ditto,* H. A. R. Blake. *Condrs.,* J. Bennett, A. Craven, H. J. Doyle, F. E. Williams, J. Gibson, W. Willans, R. Ross and H. Holden. *Offg. sondrs.,* E. B. Stephens, R. Johnstone, J. T. Murphy and A. H. Cooper, Trichinopoly. *Sub-condrs.,* J. Nolan, R. H. Burke, W. Dunbar, and E. Humphreys. *Offg. sub-condrs.,* H. Foster and O. Ramsay. *Store-sergts.,* J. C. Day, R. Shearman, W. Giltinan, R. Parke, B. N. Walker, C. Handy and A. E. Purkis. *Offg. store-sergts.,* H. Mathews, R. J. Sanderson, G. A. Dunham, G. Heapy, F. Betram, H. H. Searburn, R. W. Rowland, J. L. N. McDougall, J. B. Biggs, H. J. Roberts, C. H. Parsons, T. Wood and W. Whitehead. *Armr. sergt.,* A. H. Lawley. *Hd. clk.,* Condr. J. Duggan. *2nd class clk.,* T. M. Chinnaswamy Pillay. *3rd class clk.,* T. Venkataswami Naidu.

Gun-Carriage Factory.

Vepery.

Supdt., Lt.-col. C. C. Townsend, R.A.
Asst. supdt., Lt. E. Parbury, R.A.
Hd. ovsr. & asst. commsy., Capt. F. Richards. *Ovsr. of smiths,* W. G. Kirkman, *Ovsr. of carpenters,* W. G. Tassell. *F'man of turners & erectors,* J. C. Jones. *Soldier mech.,* Condr. J. Brooks. *Ovsrs.,* Condr. J. Hilton and Condr. S. Knight. *D'ftsman & ovsr.,* Condr. A. S. W. Ellis. *Asst. ovsrs.,* Store-sergt. G. J. P. Hanlon, Store-sergt. W. Kent and Store-sergt. J. Winter. *Leadg. hand,* H. McGavin. *Asst. f'man of fitters and erectors,* D. L. Ringrow. *Hd. clk.,* Syed Moortaza Sahib and two other clerks.

Harness and Saddlery Workshops.

Perambore.

Ordnce. offr. in chge., Maj. H. F. Vanderzee, R.A., on duty, Cawnpore, 1,200. *Ordnce. offr. in chge.,* Capt. H.

Digitized by Google

W. Bowen, R.A., 760. *Hd. ovsr.*, Condr. R. Mullane, 290. *Ovsrs.*, Condr. C. Howard, 240; and Condr. H. J. Pay, on lve., 255; Condr. C. S. Hodges, offg., 225. *Asst. ovsrs.*, Condr. R. Heaton, 225; and Sergt. A. C. Goodair, offg., 130.

Soldier mechanics, Sergts. W. J. Laing, 250; E. Combey, 205; H. Ezard, on lve., 190; H. Bradbury, 180; and Corpl. G. Brown, offg., 140. *Asst. f'man.* H. Ingram, 330.

Civilian cutter, C. Pinsent, 200.

Gate-kpr., W. Sinclair. *Hd. clk.*, V. A. Balasundara Mudlr.

Exmr. of Ordnance & Army Clothing Accts.

Fort. St. George.

Exmr. of ordnance and army clothing accts.—
Lt. H. F. Shairp.

Supdt., W. W. Laskey.

Accts., J. H. W. Hillier and C. Kuppuswamy Moodlr. *Clks.*, M. Abhoy Naidu, P. Etherajah Mudlr. and K. Venkatasubba Iyer.

Clothing bch.—*Supdt.*, A. E. O'Hara. *Accts.*, D. S. Anderson and P. Ramaprasada Rao Naidu. *Clks.*, C. Etheraja Mudlr., L. Sivachandra Row, J. Anthimoolum Mudlr. and C. Cundaswamy Chettiar.

PAPER CURRENCY.

(See *Accountant-General.*)

PAY EXAMINER.

(See *Military.*)

PAYMASTER, CARNATIC STIPENDS.

Paymr.—Maj. R. F. R. Formby, I.A. .. 250

Capt. W. Harley Lyons, I.A., actg.

Mangr., Muhammad Moinuddin Saib Judy.

POLICE.

Inspr.-genl.—
W. O. Horne, I.C.S. .. 2,500

Asst. inspr.-genl., F. S. Mullaly .. 700

Mangr., V. Rangacharlu, B.A., 250. *Store-kpr.*, A. Gibbs, 200. *Hd. acct.*, P. Appaswami Mudaliar, 150. *Clks.*, H. R. Carmichael and nine others.

Classified List of Officers.

(See *page* 1243.)

Town Police.

Police Commissioner's Road.

Commsn. of Police—
C. R. Jones, on furlo. .. 1,500
G. H. Travers, actg.

Deputy Commsr., F. A. Dene .. 800

Asst. commsrs., A. Krishnaswami Aiyar, Rao Bahadur, B.A., .. 350
H. M. Upston .. 450

Office Estab.—*Mangr.*, C. Ramaswamy Naidu, 200. *Cashr.*, D. Jagannathan Nayudu, 100. *Translr.*, D. S. Ramanujulu Naidu. *Clk.*, M. Iyathumby Mudlr. *Supdts.*, J. C. Eaton, Egmore, 300; R. E. Bradbury, Triplicane, 300; H. Ballantyne, Black Town, 300; and J. H. McCoy, Royapuram, 300.

Divnl. Police—*Insprs.*: *1st class*, J. A. Hiscox, Black Town, 200; T. P. Annamalai Pillay, Black Town, 200; R. C. Mason, Vepery, 200; and J. J. Smithers, Triplicane, 200. *2nd class*, F. Hartnett, Chintadripett, 160; P. F. B. Ryan, Royapuram, 160; A. E. A. Lupprian, Black Town, 160; and S. Balachanandam Pillai, Mylapore, 160. *3rd class*, Bodhanandam Pillai, 130; W. P. T. Stuart, Black Town, 130; C. E. Tallent, Egmore, 130; and J. W. M. North, Ellis, 130. *Sub-insprs.*, E. A. Mitchell, Royapuram, 100; R. B. Sutton, Black Town, 100; J. M. Berlie, Chintadripett, 100; H. A. French, Vepery, 100; A. B. Cooke, Royapettah, 100; E. J. S. Nicholas, Black Town, 100; P. D. Ericson, 100; and J. F. Dady, 100.

POSTAL—*South Beach.*

Postmr.-genl. G. R. Clarke.

1st persnl. asst. to postmr.-genl.—
G. R. Peter .. 360

2nd ditto, T. S. Carroll .. 300

3rd ditto, Sukker Husain, B.A. .. 300

Supdts., T. D. Dinwiddie, presdy., on depn., 500; K. Amirthalingam Pillay, B.A., offg., in chge., Madura divn.; G. W. Stanyon, Mysore, 440; A. Wilson, Bellary, 420; J. C. Morgan, Vizagapatam, 400; V. Kanakasabhai Pillai, B.A., B.L., presdy., 400; H. C. Roussac, Shimoga, 400; M. R. Mathusawmy Naidu, Kristna, 300; H. R. Hebberd, Bangalore, 300; S. Seshachellam Naidu, Tanjore, 300; K. Vaidyalingam Pillai, Godavari, 250; C. S. Venkatasubba Aiyar, Trichinoploy, 250; J. Home, Calicut, 250; P. A. Krishnama Charlu, B.A., Nellore, 250; C. Srinivasa Rao, M.A., Travancore, 200; S. N. Devadasen, B.A., Tinnevelly, 200; R. H. Smythe, reserve, Madras cir., 200; and Mir Muzheruddin, B.A., probny., 100.

Office Estabt.—*Supdt.*, E. J. Palman, 200—250. *Clks.*, T. R. Doraswami Pillay, 140; V. Subramania Iyer, 108; C. Cundaswami Mudaly, 100; A. Venkatesam Pillay, 100; M. Balakrishna Iyengar, B.A., 100; A. Narayana Row, 100; and J. W. T. Christian, 100. *Exmr. of accts.*, R. Srinivasa Iyer, B.A., 100. *Supnry. insprs.*, N. S. Varadacharya, B.A., 100; and P. V. Kunhimannan, sub. *pro tem.*, 100. *Clks.*, J. W. Samuel, 100; and five others.

Dead Letter Office—*Mangr.*, David Paul, 200 to 250. *Hd. clk.*, C. Muttukrishna Pillai.

Presidency Post Office—*First Line Beach.*

Presdy. postmr., M. E. Monks .. 600—900

Depy. postmr., C. G. D'Santos .. 250—300

Asst. postmr., V. Narayanswamy Mudaliar .. 150—200

Mangr., M. O. & S. B. depts., H. Bower, 150—200. *Hd. clks.*, E. W. Hawkins, corspce. dept., 100—140; C. Ponnuranga Mudaliar, Inland despatch, 100—140; M. Krishnasawmy Chettiar, Inland receipt, 100—140; F. Kitchen, parcel, 100—140; P. Thiruvengadam Pillay, regtn., 100—140; J. E. deRozario, savings bank, 100—140; A. P. Muthia Mudaliar, deposit; F. deSouza, M. O., Inland, 100; C. Subramaniya Iyer, M. O., foreign; A. K. Ramasamy Iyengar, acct.; N. Swaminatha Iyer, sub-acct. *Treasr., G. P. O.*, P. Parthasarothy Pillai, 100. *Supdt., mail cart stables*, W. J. Regan, 100. *Insprs.: N. divn.*, J. E. Willick, 100; *S. divn.*, Mohamed Abdur Rahim, 100. *Asst. insprs.: N. divn.*, P. M. Cundasawmy Mudaliar; *S. divn.*, T. C. Vasudeva Pillay. *Jt. hd. clks.*, D. Namasivaya Chettiar, parcel, 100; C. Prasannaragavaloo Naidu, Inland despatch, 100; and T. Iyasawmy Pillay, regtn., 100. *Sub-postmrs.*, P. Moothuswamy Pillai, Mount road, 100; G. Embaru Naidu, Vepery; V. T. Cunniah Naidu, Triplicane; T. A. Ramakristna Pillay, Park Town; C. Manickam Pillay, Egmore; B. S. Narayana Iyer, Mylapore; and C. Chinnaswamy Mudlr., Royapettah.

Railway Mail Service—*Vepery*

Supdt., M. divn., A. D. Gibson, on lve., 250; H. F. Dwyer, offg.

Asst. supdts., F. H. Ford, Bangalore, 125; and J. Jagannayakalu Naidu, offg., Bezwada, 125.

Hd. recd.-clk., J. Subbia Naidu, 100. *Hd. clk. to supdt.*, C. K. Sadagopa Naidu.

PRESIDENCY PAYMASTER.

(See *Military.*)

PRINCIPAL MEDICAL OFFICER, Madras Command.

(See *Army Medical Dept.*)

PRIVATE SECY. TO H. E THE GOVERNOR

Government House.

Mangr., J. D. Gordon.

Clk., N. Jayagopal Naidu. *Munshi*, M. K. Ramchandra Row.

PUBLIC WORKS.

Chepauk.

Chf. engr. and secy. to Govt., p. w. dept.—
W. B. deWinton, C.I.E. .. 2,500

Depy. chf. engr. and under-secy. to govt., p. w. d.—
S. B. Murray, A.M.I.C.E. .. 1,000

Chf. asst., R. Parsons .. 650

2nd asst., R. W. Lyons, B.A., on lve. .. 350

P. K. Subba Aiyar Avergal, B.A., actg. .. 185

Digitized by Google

Hd. clk., P. Vaidyanatha Aiyar, B.A., on lve., 200; C. V. Gangadhara Sastri, B.A., actg., 170. *Clks.*, Ghulam Khadir Sahib, 115; C. N. Ruthanaswamy Aiyar, 126; J. V. Subramanya Aiyar, B.A., 100; and Md. Rohimuddin Saheb, 100. *Supdt., technical sec.*, H. deMonte, 250. *Spcl. d'ftsman*, C. Manicka Mudaliyar, 100. *Sub-engr.*, R. J. P. Enright, 300.

Chief Engineer and Jt. Secretary to Govt., Irrigation Branch—*Chepauk.*

Chf. engr. & jt.-secy. to govt., p. w. d., irrgn. bch.—
A. H. Garrett .. 2,000
Asst. chf. engr. & under-secy. to do.—
M. R. Kharegat, A.M.I.C.E., actg. .. 700
Asst. engr. in chge., technl. sec., H. M. Bond .. 500
Mangr., T. Ramakristna Iyer, 300. *Supdts., finance bch.*, Mahomed Abdullah Saib, 200; *Constn. bch.*, M. Vasudeva Iyer, 150. *Recd.-kpr.*, P. Swami Row, Pillai, 110. *Supdt., corspce. bch.*, A. Sankaranarayana Aiyar. *Despatcher*, K. Veeraraghavalu Naidu. *Budget clk.*, K. Duraisawmy Aiyengar. *Statcl. clk.*, T. Krishna Row. *D'ftsman*, N. L. Ramachendra Row. *Cash-kpr.*, S. Raghavachariar. *Clks.*, N. Saravanaperumall Pillay and others.

Consulting Architect to Govt.—*Chepauk.*

Consltg. architect—
G. S. T. Harris .. 1,600
Exe.-engrs., Rao Sahib S. Krishnamachariar, 475. *Tempy. asst.-engr.*, J. O'Reilly, 500. *Hony. asst.-engr.*, P. Mahony, 500. *Sub-engr.*, J. Willis, 250. *Acct.*, M. Chinniah Pantulu, 250. *Mangr.*, C. Lawrence, 220.

Examiner of P. W. Accounts—*Chepauk.*

Exmr. of p. w. accts.—
C. R. T. Balston .. 1,410
Depy. exmrs. of accts., W. R. Butterfield, 800; and R. B. C. Scott, 520.
Asst. exmrs. of accts., M. A. Ingram, 300; and B. N. Mitra, 200. *Asst. exmrs., hony. rank*, J. D. L. Calder, 620; and C. Manavala Naidu Garu, 470. *Accts.*, A. Krishnaswami Rau Garu, 470; K. S. Kothandarama Aiyar Avergal, B.A., 370; W. J. Jackson, B.A., 370; A. Theyaga Raju, 240; E. L. Taylor, B.A., 240; B. Venkatappaya, 190; P. G. King, 190; E. A. LaFontaine, B.A., 125; C. N. Subramania Aiyar, 125; A. E. Taylor, 105; V. R. Krishnaswami Mudaliar, 105; C. M. Ranganatha Mudaliar, 105; N. Krishna Rao, 105; and A. Rangaswami Aiyar, B.A., 105. *Clks.*, S. Akambara Mudaliyar, 100; C. N. Subbaroya Mudaliar, 100; and C. Sawmiah, 100.

Supdg. Engineer, 5th Cir.—*Chepauk.*

Supdg. engr.—
C. H. B. Burlton, actg. .. 1,400
Mangr., E. V. Beeby, 200. *2nd clk. & acct.*, C. T. Cundasawmy Mudlr., 116. *Spcl. d'ftsman*, T. Manicka Mudlr., 130.

Tank Restoration Scheme—*Chepauk.*

Asst. chf. engr. for irrgn.—
P. V. Manickam Naicker .. 400
Mangr., A. S. Vishvanatha Aiyar, 115. *Hd. d'ftsman*, P. Vencanna Naidu, 115.

No. 5 Cir., Chingleput Divn.—*Chepauk.*

Exe. engr., D. Marshall .. 700
Sub-engrs., J. C. Dennehy, 400; E. P. Taylor, Madras, 400; Condr. T. G. Blake, St. Thomas' Mt., 250; Hony.-lt. J. H. Ulyett, Ramapatam, 330. *Supvsrs.*, V. Subramania Sastri, on lve., 200; M. Ramakrishna Aiyar, 150; C. W. Chinnappa Pillai, Pulicat, 150; R. Srinivasa Chariar, 150; and V. S. Srinivasa Aiyengar, tempy., 150. *Ovsrs.*, V. K. Kuppusawmi Aiyar, Conjeveram, 100; and C. J. Rungasawmy Iyengar, Madurantakam. *Acct.*, V. S. Rajagopala Chariar Avergal, 250.

P. W. Stores and Workshops.

Old Jail Street.

Genl. supdt., M. Brown, on furlo. .. 900
R. F. Stoney, offg. .. 600
Genl. f'man., J. G. Baskett, 250. *Accts., workshops*, D. E. Jeremiah, 190. *Stores*, H. F. Humphreys. *Supvsr.*, C. J. W. Plummer, 190. *Hd. clk.*, G. Kristniah. *Clks.*, V. Kristnaswamy Iyer and A. Venkatasubba Iyer.

QUARTER-MASTER-GENERAL'S DEPT.

(See *Depy. Adjt.-Genl.'s Office.*)

Garrison Quarter-Master.

Fort St. George.

Garrsn. qr.-mr.—
Capt. H. W. Heffernan, I.A.

RAILWAY.

Consltg. engr. for rys. and secy. to govt., p. w. d., ry. bch.—
H. G. S. Savory .. 1,250
Depy. consltg. engr. for rys. and under-secy. to govt., ry. bch.—
C. D. D. Wilson .. 950
Depy. consltg. engr. for rys.—
Capt. W. Carew Smyth, R.E. .. 933
1st asst. to consltg. engr., J. G. Calder .. 350
2nd asst. to do., G. D. Plummer .. 240

Examiner of Guaranteed Ry. Accounts.

Chepauk.

Exmr., C. E. Ross, F.S.S., F.S.A.A. .. 1,100
Depy. exmrs.—
W. F. Milne .. 600
A. W. Smart .. 400
Chf. acct., M. Venkataramana Rau, 340. *Accts.*, V. Muthuvera Chetty, 240; R. T. Munilaul, 240; T. C. Streenevasa Iyengar, B.A., 170; C. Visvanatha Mudaliar, 150; V. K. Ratna Mudaliar, 160; H. A. R. Dunhill, 143; T. Ratna Subhapati Pillai, B.A., 136; A. M. Hayman and E. C. J. Fernandes.

RAILWAY MAIL SERVICE.

(See *Postal.*)

REGISTRATION.

North Beach Road.

Inspr.-genl. of regtn.—
Hon. S. V. Srinivasier, Dewan Bahdr., B.A. 1,250
Regtr. of assces.—
A. Periasami Mudlr., B.A. .. 500
Persnl. asst. to inspr.-genl. of regtn.—
C. Marriapa Mudaliar, B.A. .. 350
Mangr., N. Doriasami Aiyar, B.A., sub. *pro tem.* 150
Sub-regtrs., D. Krishnier, M.A., S. Madras, 100; and G. Srinivasa Rao, N. Madras, 90.

REVENUE SETTLEMENT, LAND RECORDS AND AGRICULTURE.

(See *Board of Revenue.*)

REVENUE SURVEY.

Central Office—*Chepauk.*

Supdt., D. G. Hatchell .. 1,680
Asst. supdt., M. Ramaswamy Naidu, Rao Bahadur, 550
Sub-assts., T. A. Sundaram Aiyar, 250; D. C. Raghavacharier Avergal, 250; and S. P. Venkataramier Avergal, 200. *Hd. computor*, C. J. Mallikarjuna Sastri, 150. *Hd. d'ftsman*, T. Pereira, 150. *Lithographer*, W. P. DaCosta, 100. *Hd. acct.*, T. Kumaraswami Mudali Avergal.

SANITARY COMMISSIONER.

Egmore, Stowe Hall, Poonamalee Road, Park Town.

Sany. commsr.—
Lt.-col. W. G. King, I.M.S., C.I.E., &c. .. 1,800
Depy. sany. commsr. & inspr. of vaccn.—
Capt. J. W. Cornwall, M.A., M.D., I.M.S. .. 925
Mangr., S. Balasundra Mudlr., B.A. .. 206

Digitized by Google

SANITARY ENGINEER.

Poonamalee Road, Kilpauk.

Sany. engr., W. Hutton, A.M.I.C.E. .. 900
Asst. engr.—
H. Nowrojee, B.C.E., A.M.I.C.E. .. 500

SEA CUSTOMS AND LAND REVENUE.

(See *Customs.*)

SMALL CAUSE COURT.

(See *Law Directory.*)

STAMPS AND STATIONERY.

(See *Board of Revenue.*)

SUPERINTENDENT OF FAMILY PAYMENTS AND PENSIONS.

Fort St. George.

Supdt., Lt.-col A. H. Dobbs, I.A.
Mangr., T. Appanah Rao ... 120

SUPPLY AND TRANSPORT.

Inspector-General, Supply and Transport, Madras Command—*Ootacamund.*

Inspr.-genl., supply and transport—
Lt.-col. A. H. Clark-Kennedy, I.A. .. 2,200
Depy. inspr.-genl., transport—
Lt.-col. H. L. Hutchins, I.A., on furlo. .. 1,800
Maj. N. S. Swanston, offg. .. 1,440
Inspr., supply and transport—
Maj. F. H. S. Thomas .. 1,240
Chf. clk., E. Nicholas, 300. *1st asst.*, C. Y. Dorasawmy Pillai, 200. *2nd asst.*, C. Ekambara Moodaliar, 150. *Clks.*, T. Dharmalingam Moodlr., 100; A. Sanjeevi Nayudu, J. E. Adshead and others.

Store-keeper-General, Supply and Transport.

Store-kpr.-genl., supply & transport—
Maj. R. M. Bell.
Asst. to ditto, Maj. E. D. Delmege. *Hd. clk.*, A. J. O'Flynn. *2nd clk.*, T. Coopoosawmi Mudlr.

Chief Supply & Transport Office.

Supply & Transport offr.—
Lt.-col. W. C. H. Mackintosh .. 1,500
Asst. supply and transport offr., Capt. L. W. Fox, 800. *Warrant offr., in charge of stores*, Condr. T. Radford, 240. *Warrant offr. in chge., St. Thomas' Mount*, Condr. J. Lawrence, 250. *Warrant offr. in chge. of trans.*, Sub-condr. W. T. Hoare, 188.

Examiner of Supply and Transport Accts.—*Fort St. George.*

Exmr., Capt. C. N. Baker.
Depy. exmr., Capt. W. J. Clifford.
Asst. exmr., Staff-sergt. T. W. Rice. *Accts.*, C. Rozier, P. J. Trutwein, S. Mahomed Mean Sahib, J. T. Joseph and Syed Jellaludeen Sahib. *Clk.*, P. Vijiaram Mudlr.

SURGN.-GENL. WITH GOVT. OF MADRAS.

(See *Indian Medical Service.*)

SURVEY OF INDIA.

(See *Official Directory, Bengal.*)

TELEGRAPH.

Madras Central Telegraph Office.

Supdt., R. Meredith .. 850
Sub-asst. supdt., A. G. N. Bremer .. 350
Permt. tel. mrs., T. Homer, 275; E. S. Ludgwick, 275; A. Rama Rao, 275; P. Narayana Murti Rao, 130; P. Chakravarti Iyengar, 108; A. C. Ghirimaji Row, 108; H. Krishnarao, 130; W. Shead. 130; J. Stokes, 162; and H. Sundram Pillay. *Offg. tel. mrs.*, S. E. Doggett, 162; T. Jayaram Pillay, 108; C. Runga Rao, 108; N. Srinivasa Rao, 106; A. P. D'Silva, 122; and three others.
Madras Divn.—*Asst. supdt. in chge.*, C. D. de V. Babington, 700. *Madras sub-divn.*—*Asst. supdt.*, W. D. McGregor, 450. *Bangalore sub-divn.*—*Asst. supdt.*, J. P. Mackenzie, 450. *Vellore sub-divn.*—*Sub-asst. supdt.*, W. Syme, 350. *Hd. clk.*, N. Parankusam Pillai, 100.

Govt. Tel. Store Depot.

Sub-asst. supdt. in chge., E. H. Murray. *Store-kpr.*, C. J. Thungaveloo Mudlr. *Clks.*, A. Kristnasawmy Mudlr. and four others.

TREASURY.

(See *Bank of Madras and Currency Dept.*)

VETERINARY DEPARTMENT, CIVIL.

(See *Depts. of Revenue, Settlement, Land Records and Agriculture.*)

LAW DIRECTORY.

COUNCIL OF THE GOVERNOR OF FORT ST. GEORGE FOR MAKING LAWS AND REGULATIONS.

Presdt.—H. E. The Right Hon. Arthur Oliver Villiers Baron Ampthill, G.C.I.E.

MEMBERS OF COUNCIL.

Hon. G. Stokes, C.S.I., I.C.S.
„ James Thomson, C.S.I., I.C.S.

ADDITIONAL MEMBERS.

Official Members—
Hon. M. Hammick, C.I.E., I.C.S.
„ C. J. Weir, I.C.S.
„ R. V. Srinivasa Aiyar, Dewan Bahadur.
„ J. N. Atkinson, I.C.S.
„ A. G. Bourne, D.Sc., F.R.S.
„ H. Bradley, I.C.S.
„ A. E. Castlestuart Stuart, I.C.S.
„ Sir V. Bhashyam Aiyangar, *Kt.*, C.I.E., Dewan Bahadur.
„ J. Andrew, I.C.S.

Digitized by Google

Non-official—
Hon. L. A. Govindaraghava Aiyar.
„ K. Vasudeva Aiyangar.
„ R. N. Prakasa Mudaliyar.
„ G. Srinivasa Rao.
„ M. Krishnan Nayar.
„ K. Venkata Rao.
„ Sir Geo. G. Arbuthnot, *Kt.*
„ Ghulam Muhammad Ali Sahib Bahadur, Khan Bahadur, Prince of Arcot.
„ H. P. Hodgson.
„ C. Mullukumaraswami Mudaliyar, Zemindar of Chunampet.
„ P. S. Sivaswami Aiyar.

Secy. to Council—
H. D. Taylor, I.C.S., offg.

HIGH COURT OF JUDICATURE.

Chief Justice, Hon. Sir C. Arnold White, *Kt.*, bar.-at-law, on lve. 5,000

Puisne Judges—
Hon. Sir S. Subramanya Aiyar, B.L., K.C.I.E., Dewan Bahadur, offg. chief justice ... 4,000
„ Sir J. A. Davies, I.C.S., *Kt.*, bar.-at-law 4,000
„ R. S. Benson, M.A., LL.B., I.C.S., bar.-at-law, on lve. 4,000
„ H. T. Boddam, bar.-at-law 4,000
„ Lewis Moore, I.C.S. 4,000
„ C. Sankaran Nair, actg. 4,000

OFFICERS OF THE HIGH COURT AND LAW OFFICERS OF GOVERNMENT.

Advocate-General, Hon. J. E. P. Wallis, bar.-at-law 1,800
Registrar, High Court, A. L. Hannay, I.C.S., on lve.; J. T. Gillespie, B.A., I.C.S., actg. 1,450
Depy. Regtr., Commsr. and Taxing Offr., Original Side, J. H. Bakewell, LL.B., bar.-at-law 1,000
Depy. Regtr., Appellate Side, J. T. Gillespie, B.A., I.C.S., on other duty; A. Davies, bar.-at-law, actg. ... 550
Asst. Regtr. & Commsr., Original Side, J. R. Atkinson, attny.-at-law 500
Govt. Solicitor, S. Orr 1,100
Clerk of the Crown and Official Assignee, A. Read, bar.-at-law 300
Crown and Public Prosecutor, John Adam, M.A., bar.-at-law 500
Govt. Pleader, E. B. Powell, M.A., bar.-at-law, on lve.; John Adams, B.A., bar.-at-law, offg. ... 350
Admstr.-Genl. and Official Trustee, N. Subramaniam, B.A., B.L., bar.-at-law, Dewan Bahdr., on lve. A. S. Cowdell, bar.-at-law, actg. ... 300
Law Reporter, D. Chamier, bar.-at-law 400
Sheriff, Dewan Bahadur P. Rajaratnum Moodeliar, C.I.E. 500

ADVOCATES OF THE HIGH COURT.

Date of Call.		*Inn.*	*Names.*	*Admission.*		*Chambers.*
17 Nov.	1859	L.	Robert Fischer, B.L.	.. 27 May	1869	Madura.
26 Jany.	1866	G.	E. H. Power	.. 28 Oct.	1867	———
28 Jany.	1867	M.	G. E. Borrodaile	.. 20 Oct.	1868	———
16 Nov.	1867	G.	A. G. Gover	.. 13 Feb.	1868	Cochin State.
30 April	1869	L.	W. H. Craig, B.A.	.. 18 Oct.	1869	Europe.
7 June	1869	M.	J. M. Maskell	.. 2 Aug.	1869	Europe.
7 June	1869	L.	James William Hayes, jr.	.. 10 Aug.	1870	Bangalore & Coorg.
H. Term	1870	I.	Eyre Burton Powell, M.A.	.. 10 May	1870	Govt. Pleader and Public Prosecutor.
30 April	1872	M.	Wm. Edward Thomson Clarke, B.A.	28 Oct.	1872	Chief Presdy. Magte.
30 April	1872	M.	W. E. T. Clarke	.. 23 Oct.	1872	Chief Presdy. Magte., Madras
30 April	1872	M.	R. C. Miller	.. 23 July	1872	———
6 June	1872	I.	T. C. Poonan, B.A.	.. 23 Oct.	1872	Zilla Judge, Cochin.
6 June	1872	M.	G. Walter Field Hooper, F.R.G.S.	.. 3 Feb.	1873	———
6 June	1872	M.	John Charles Pritchard	.. 11 July	1873	Salem, Madras.
6 June	1872	M.	H. A. Brett	.. 10 July	1874	———
7 June	1873	L.	J. J. Casie-Chetty	.. 5 Mar.	1877	Pt. Pedro, Ceylon.
17 Nov.	1873	L.	A. E. Pole	.. 7 Jany.	1874	Europe.
7 June	1873	M.	R. Thompson, LL.B.	.. 25 Feby.	1874	Tinnevelly.
6 June	1874	L.	Cumbumpati Sabhapathi Aiya	.. 22 July	1874	Advte.-General, Hyderabad, Deccan.
6 June	1874	M.	Samuel A. Locke	.. 22 Jany.	1875	Chief Judge, Cochin.
27 Jany.	1873	M.	T. Fuller, M.A., LL.B.	.. 3 Feby.	1875	———
6 June	1874	M.	G. W. Cline, LL.D., F.G.S.	.. 12 Nov.	1877	Bombay.
17 Nov.	1874	M.	F. Normandy	.. 2 Aug.	1878	Europe.
26 Jany.	1876	I.	Narainaiyar Subramaniyam, B.L.	B.A. 27 Mar.	1876	Admnstr.-Genl. & Official Trustee, Madras.
10 May	1876	L.	E. J. Norton, B.A.	.. 14 July	1879	Parry's Buildings, North Beach, Madras.
17 Nov.	1876	I.	J. H. Templer	.. 5 Feby.	1877	Colombo.
3 July	1878	L.	E. S. Wilkins	.. 27 Sept.	1878	Europe.

Digitized by Google

Date of Call.		Inn.	Names.	Admission.		Chambers.
9 June	1880	I.	Syed Abdur Rahman, F.S.S., F.R.C.S., M.R.A.S.	13 Feby.	1883	Also enrolled at Calcutta.
26 Jany.	1882	M.	C. W. Borroughs, B.A., LL.D.	4 Sept.	1882	Cuddalore.
17 Nov.	1882	I.	C. Akilandaiya, B.A.	5 Jany.	1883	———
17 Nov.	1882	I.	Nanda Lall Ghosh	20 Mar.	1883	England.
26 Jany.	1883	I.	J. Ragland Thomas, B.A.	14 Mar.	1883	Tellicherry.
Madras			M. O. Parthasarathy Iyengar, M.A., M.L.	7 Oct.	1884	Judge, S. C. Ct., Madras.
17 Nov.	1883	L.	H. C. Brown, B.A., LL.B.	6 Aug.	1886	Tellicherry.
17 Nov.	1883	I.	Hon. Sir C. Arnold White, *Kt.*	21 Mar.	1898	Chf. Justice, High Court, Madras.
26 Jany.	1884	I.	C. V. Narasaya	1 May	1885	Coimbatore.
17 Nov.	1884	I.	J. G. Smith, B.A.	Mar.	1886	Chf. Judge, S. C. Court, Madras.
17 June	1885	I.	Kenworthy Brown, M.A.	16 Nov.	1885	———
17 June	1885	M.	T. S. Sidney, M.A. (Cantab.)	19 Mar.	1894	Ootacamund, Coimbatore.
7 Nov.	1885	M.	C. F. Napier	17 July	1900	High Court Buildings, Madras.
17 Nov.	1885	I.	Stephen Andy, M.L., LL.S.	4 Jany.	1886	High Court Buildings, Madras.
26 Jany.	1886	M.	J. H. M. Ryan	20 July	1886	———
26 Jany.	1886	M.	Hon. J. E. P. Wallis	22 Mar.	1900	Advocate-General, Madras.
7 July	1866	I.	R. A. Nelson	29 Jany.	1895	———
7 July	1886	L.	James H. Bakewell, LL.B.	4 Mar.	1895	High Court, Madras.
17 Nov.	1886	I.	S. B. Ramaswami Iyengar	24 Aug.	1893	Hyderabad, Deccan; also enrolled at Bombay.
13 June	1887	M.	A. C. Rudra	21 Oct.	1887	Mysore; also enrolled at Calcutta.
25 April	1888	I.	P. Narayansami Chettiyar	3 Oct.	1888	Vizagapatam.
25 April	1888	I.	T. W. Barton	9 Oct.	1888	High Court Chambers, Madras.
3 July	1889	I.	M. R. Iyengar	6 July	1890	Rajahmundry.
18 Nov.	1889		A. J. Paubi	10 Jany.	1890	———
18 June	1890	M.	C. Krishnan, M.A. (Cantab.)	23 Nov.	1891	———
17 Nov.	1890	I.	K. P. Krishnan Menon	29 Jany.	1891	Coimbatore.
10 June	1891	I.	D. Chamier	19 Jany.	1899	High Court, Madras.
26 Jany.	1893	M.	W. A. N. Battenberg	24 July	1893	———
26 Jany.	1893	M.	J. A. David	25 July	1893	Palamcottah, Tinnevelly.
26 April	1893	I.	C. E. M. Russell	28 Jany.	1896	———
17 Nov.	1894	M.	T. Kerr Anderson, LL.B.	5 May	1892	Europe.
20 June	1892	G.	W. Burton	7 Oct.	1892	Cuddapah.
26 Jany.	1893	G.	T. Streenivas	1 Mar.	1893	Palamcottah, Tinnevelly.
			Srinivasayangar S. Setlur, B.A., LL.B.	3 May	1893	Bombay & Madras.
18 April	1894	I.	Syed Hasim Bilgram	4 Dec.	1895	Warangal, Hyderabad.
18 April	1894	I.	P. Kelunni Nambyar, B.A.	11 July	1894	Madras.
28 Jany.	1885	M. T.	J. Adam, M.A.	7 Mar.	1895	High Court House.
———	———	M.	J. Satva Nadar, M.A., M.L.	24 July	1895	Thambu Chetty street, opposite to High Court, Madras.
28 Jany.	1895	I.	J. J. Fernandez	29 Aug.	1895	Actg. Sub-Judge, Nilgiris.
18 Nov.	1895	I.	Nizamudeen Ahmed	17 Dec.	1896	———
17 June	1896	I.	Labadya Ram Mohun Roy	5 Mar.	1897	Mangalore.
12 May	1897		Percy Richard Grant	21 July	1897	Madras.
8 June	1897	K.	F. J. R. V. Hunt	10 Jany.	1898	Judge, High Court, Travancore.
26 Jany.	1898	L.	Paul Peter Pillai	15 July	1898	Madras.
22 June	1898	L.	T. M. French	22 Aug.	1898	Addl. District Munsiff, Tinnevelly.
14 June	1899	G.	S. Swaminadhan, M.A., LL.B., B.Sc., Ph.D.	18 Sept.	1900	Law Chambers, 118, Armenian street.
27 June	1900	G.	C. S. Smith	5 Sept.	1900	Madura.
19 June	1901	M.	T. Richmond	15 July	1901	Esplanade, Black Town.
3 May	1901	I.	N. C. Grant	24 July	1901	Parry's Buildings.
18 Nov.	1901	G.	Buddepalle Nagappa	8 Jany.	1902	———
27 Jany.	1902	M.	A. S. Cowdell	Mar.	1902	———
27 Jany.	1902	M.	J. Krishna Row	13 Mar.	1902	———
26 Jany.	1891	L.	Oraganti Siva Ram Krishnama	18 Mar.	1902	———
———	1902	M.	W. A. Stephens	4 Sept.	1902	———
23 April	1902	G.	P. C. Lobo	17 Nov.	1902	———
26 Jany.	1891	M.	M. A. Terunarayan Chari	9 Feby.	1903	———
11 June	1902	M. T.	C. T. Machaiya	17 Mar.	1903	———
11 June	1902	M. T.	M. Rufiuddin Ahmed	1 April	1903	———
11 June	1902	M. T.	N. W. Kemp	———	1903	Bombay.
17 Nov.	1903	M.	T. Gopalan Nayar	16 Dec.	1903	Depy. Collr.
11 June	1903	I.	H. D. Cornish	22 Dec.	1903	———
21 June	1895	I.	A. Read	4 Jany.	1904	———
———	1903	M.	C. Madhuvan Nayar	7 Jany.	1904	———
———	———	M.	A. B. Kariapa	12 Jany.	1904	———
———	1903	G.	E. R. Osborne	2 Feby.	1904	———

VAKILS' ASSOCIATION.

Presdt., Hon. Sir V. Bhashyam Iyengar, *Kt.*, C.I.E. *Secy.*, V. Krishnaswami Iyer.

Digitized by Google

VAKILS OF THE HIGH COURT.

Names.	Date of Admission
S. Parthasarathy Iyengar, B.A., B.L.*	20th Mar. '65
Raja T. Rama Rao, B.A., B.L.	11th Apl. '67
Hon. Sir S. Subramania Iyer, B.A., K.C.I.E.	15th Nov. '69
Hon. Rai P. Anantha Charlu, Bahadur, B.L., C.I.E.	8th Apl. '70
A. Ramachandra Iyer, B.L.* (Mysore, January, 1882)	13th Ditto.
V. Ramachandra Iyer, B.L.†* (Tanjore)	17th Ditto '71
C. Ramachandra Rao Sahib, B.L.	27th Nov. '71
Sir V. Bashyam Iyengar, *Kt.*, C.I.E., Dewan Bahadur, B.A., B.L., C.I.E.	22nd July '72.
P. V. Krishnaswami Chettiar, B.A., B.L.	21st May '73
R. Venkatesa Aiyar, B.A., B.L., (Madura)*	18th Ditto '74
P. C. Anantha Charlu, B.A.,, B.L.* (Public Prosctr., Bellary)	12th Apl. '75
S. Doraswami Iyengar, B.A., B.L.* (Sub-Judge)	10th Apl. '76
Hon. S. R. Ramasubbiya, B.A., B.L., Rai Bahadur	22nd June '76
Hon. K. Kalyana Sandaram Iyer, B.A., B.L.†*	17th July '76
M. Gopala Rao, B.A., B.L.* (District Munsiff, Coorg)	27th Mar. '77
T. C. Krishna Menon, B.A., B.L.†* (Judge), Cochin)	16th Apl. '77
A. Sobba Rao, B.A., B.L.†* (Mangalore)	2nd May '77
T. Venkatarama Iyer, B.A., B.L.* (District Munsiff)	11th July '77
S. Gopala Chari, B.A., B.L.* (District Judge)	18th Feb. '78
W. Gopala Chariar, B.A., B.L.* (Sub-Judge)	15th Ditto.
V. Krishna Iyer, B.A., B.L.†* (Kumbakonam)	24th Ditto.
S. Rangunathaiyer, B.A., B.L.* (Sub-Judge, Palghat)	8th July '78
A. Subbarayaulu Reddiyar, B.A., B.L.,* Cuddalore	7th Apl. '79
N. R. Narasimha Iyer, B.A., B.L.* (Dist. Munsiff)	7th Ditto.
A. Ramayya Punja, B.A., B.L.,†* Regtr., Presdy. Court, Bangalore	16th Ditto.
M. A. Tirunarayana Chariyar, B.A., B.L.* (Trichinopoly)	28th Ditto.
C. G. Kuppuswami Iyer, B.A., B.L.†* (Sub-Judge)	17th July. '79
R. Sadagopala Chariar, B.A., B.L.	18th Feb. '80
C. Sankaran Nayar, B.A., B.L.	24th Mar. '80
M. Mundappa Bangara, B.A., B.L.* (Sub-Judge)	31st Ditto.
V. Rungarao, B.A., B.L.* (Sub-Judge)	Ditto.
S. A. Ananthanarayan Iyer, B.A., B.L.†* Tanjore	5th Apl. '80
T. T. Runga Chariar, B.A., B.L.* (Sub-Judge)	21st Ditto.
M. S. Narayanaswami Aiyar, B.A. B.L. Public prosecutor, Madura	5th Ditto.
C. N. Nammaiya Chetti, B.A., B.L.	28th Ditto.
A. T. Ambrose, B.A., B.L.	6th May '80
T. S. Sundaram Iyer, B.A., B.L.†*	22nd July '80
V. Ramachandra Rao, B.A., B.L., Kumbakonam	8th Feb. '81
A. Annaswami Iyer, B.A., B.L.* (Dist. Munsiff)	7th Mar. '81
M. Srinivasa Rao, B.A., B.L.* (Depy. Collr.)	11th Ditto.
Saminath Bavaji Pant, B.A., B.L.* (Pudukota)	21st Apl. '81
C. Jambulinga Mudaliar, Rao Bahdr., M.L.*† (Judge, City Civil Court)	20th Dec. '81
K. P. Sankara Menon, B.A., B.L.* (Dist. Magistrate, Travancore)	24th Mar. '82
T. Sadasiva Iyer, B.A., M.L. (Actg. Sub-Judge)	3rd Apl. '82
V. M. Fernandes, B.A., B.L.† (Staty. Magte., Puttur)	18th Ditto.
V. Swaminath Iyer, B.A., B.L.* (Dist. Munsiff)	24th Apl. '82
T. V. Anantan Nayar, B.A., B.L.* (Dist. Munsiff)	22nd Mar. '83
P. Narayana Iyer, B.A., B.L.,* Madura	30th Ditto.
S. Swaminatha Sastri, B.A., B.L.* (Dist. Munsiff)	2nd Apl. '83
D. S. Ranga Chariar, B.A., B.L.*	Ditto.
D. Ranghavendra Rao, B.A., B.L.* (Dist. Munsiff)	5th Ditto.
M. E. Sri Ranga Chariar, B.A., B.L. (Chingleput)	6th Ditto.
John C. S. Lawrence, B.A., B.L.* (Bangalore)	4th Feb. '84
S. Kaliyana Rama Iyer, B.A., B.L.†* (Tinnevelly)	31st Mar. '84
P. Annaswamy Iyer, B.A., B.L.* (Judge, Pudukota)	1st Apl. '84
N. Chelvaiyangar, B.A., B.L.†*	Ditto.
T. Varada Rao, B.A., B.L.* (Sub-Judge)	2nd Ditto.
S. Ramaswami Iyengar, B.A., B.L.* (Dist. Munsiff)	3rd Ditto.
P. S. Krishna Rao, B.A., B.L.* (Asst. Commsr., Mysore)	9th Ditto.
T. V. Krishna Rao, B.A., B.L.†* (Tanjore)	Ditto.
J. L. Rozario, B.A., B.L.†	3rd Feb. '85
T. V. Venkatarama Iyer, B.A., B.L.* (Nellore)	27th Mar. '85
P. R. Gopala Chari, B.A., B.L.	Ditto.
V. K. Cocheneni Menon, B.A., B.L. (Cochin)	Ditto.
P. K. Kellappa Karrup, B.A., B.L.* (Tellicherry)	31st Ditto.
V. K. Desiva Chari, B.A., B.L.* (Dist. Munsiff)	Ditto.
S. Kasturi Ranga Iyengar, B.A., B.L.*	Ditto.
M. S. Narayanasami Aiyar, B.A., B.L.* (Madura)	Ditto.
K. Narayanna Rao, B.A., B.L. (Jr. Profsr. of Law)	10th Apl. '85
C. Ranga Chari, B.A., B.L.* (Kurnool)	Ditto.
K. P. Padmanabha Menon, B.L.* (Trivendrum)	16th Ditto.
C. Ranga Chariari, B.A., B.L.†* (Masulipatam)	Ditto.
P. S. Sivasami Iyer, B.A., B.L.	17th Ditto.
V. Krishnasami Iyer, B.A., B.L.	27th Ditto.
M. R. Ramkristna Iyer, B.A., B.L.	Ditto.
P. R. Natesa Iyer, B.A., B.L.*	Ditto.
T. R. Ramachandra Iyer, B.A., B.L.*	1st May '85
V. Narayanasami Iyer, B.A., B.L. (Dist. Munsiff)	Ditto.
E. S. Ramasami Iyer, B.A., B.L.*† (Salem)	6th Ditto.
U. C. Krishna Bhatt, B.A., B.L.*† (Mangalore)	Ditto.
C. Ramachandra Row, B.A., B.L.*	Ditto.
D. Venkova Row, B.A., B.L.* (District Munsiff)	7th July '85
P. Rajagopal Chari, B.A., B.L.* (Chingleput)	8th Ditto.
S. T. Rungasami Iyer, B.A., B.L.*† (Trichinopoly)	10th Ditto.
S. Rajaram Rao, B.A., B.L.*	10th Dec. '85
R. Venkata Subbo Rao, B.A., B.L.†	6th Jan. '86
K. Ramanuja Charriar, M.A., B.L.†	17th Mar. '86
T. Ethiraja Mudaliar, B.A., B.L.	19th Ditto.
B. S. Krishnasami Iyengar, B.A., B.L.	Ditto.
C. Subramaniya Iyer, B.A., B.L. (Dist. Munsiff)	23rd Ditto.
N. Sumbasiva Iyer, B.A., B.L. (Tinnevelly)	15th Apl. '86
S. Subramaniyar Iyer, B.A., B.L.	21st Ditto.
P. Krishnaswami Pillai, B.A., B.L.	Ditto.
T. V. Sheshagiri Iyer, B.A., B.L.	30th Ditto.
N. Suba Rao, B.A., B.L.* (Rajamundry)	Ditto.
V. Bhashaya Chari, B.A., B.L.*‡	12th July '86
N. Krishnaswami Iyengar, B.A., B.L.†* (Kumbakonam)	13th Ditto.
V. C. Desika Chari, B.A., B.L. (Asst. profsr., Law College)	11th Mar. '87

Those marked * are not practising. Those marked † are non-residents. Those marked ‡ are Notaries Public.

Digitized by Google

Names.	Date of Admission.
T. S. Balakrishna Iyer, B.A., B.L.† (Public prosecutor and Govt. pleader, Coimbatore)	14th Mar. '87
T. C. Narayan Karup, B.A., B.L.* (Tellicherry)	18th Ditto.
P. R. Sundra Iyer, B.A., B.L.	Ditto.
T. A. Kalayana Krishna Iyer, B.A., B.L.†* (Calicut)	1st Apl. '87
K. Sunkra Menon, B.A., B.L.†	Ditto.
L. S. Ramachandra Iyer, B.A., B.L.†* (Trichinopoly)	5th Ditto.
A. Sreenivasa Iyer, B.A., B.L.	Ditto.
T. Sadasiva Ro, B.A., B.L. (Tanjore)	14th Ditto.
K. P. Govinda Menon, B.A., B.L.	Ditto.
K. Venkoba Rao, B.A., B.L.* (Bellary)	Ditto.
P. M. Sivangnana Mudaliar, B.A., B.L.	Ditto.
Panangotan Ramen, B.A., B.L.† (Dist. Munsiff)	15th Ditto.
K. P. Rama Rao, B.A., B.L.* (Mangalore)	18th Ditto.
J. M. Nallaswamy Pillai, B.A., B.L.* (Dist. Munsiff)	19th Ditto.
N. Krishnaswami Nayudu, B.A., B.L.	29th Ditto.
K. Krishnama Chari, B.A., B.L.* (Dist. Munsiff)	11th July '87
A. Sambamurti Iyer, B.A., B.L.* (Dist. Munsiff)	5th Apl. '88
C. M. Padmanabha Charya, B.A., B.L. (Coimbatore)	Ditto.
M. Krishnama Chari, B.A., B.L.	9th Ditto.
C. Rajagopala Pillai, B.A., B.L.*	Ditto.
S. Ramachandra Iyer, B.A., B.L.* (Tanjore)	16th Ditto.
M. Venkatarama Iyer, B.A., B.L.†* (Madura)	27th Ditto.
Sola Guruswami Chetti, B.A., B.L.	22nd Mar. '89
K. Lakshmana Chetti, B.A., B.L.	Ditto.
J. S. Gnaniyar Nadar, B.A., B.L.†* (Dist. Munsiff)	28th Ditto.
P. S. Seshya, B.A., B.L. * (Dist. Munsiff)	29th Ditto.
S. Mahadeva Sastri, B.A., B.L.* (Dist. Munsiff)	Ditto.
R. Krishna Iyer, B.A., B.L.* (Coimbatore)	2nd Apl. '89
Gopala Rao Casiker, B.A., B.L.* (Tanjore)	3rd Ditto.
R. Annaswami Iyer, B.A., B.L.†* (Dist. Munsiff)	Ditto.
K. Narayan Sastri, B.A., B.L.†* (Coimbatore)	5th Ditto.
J. T. Srinivasagam Pillai, B.A., B.L.†* (Tinnevelly)	Ditto.
P. P. Ramen Menon, B.A., B.L.* (Dist. Munsiff)	16th Ditto.
A. Devappa Punja, B.A., B.L.* (Staty. Magte.)	Ditto.
C. Krishnaswami Rao, B.A., B.L.	24th Ditto.
V. Ryru Nambyar, B.A., B.L.	Ditto.
S. Panduranga Mudaliar, B.A., B.L.†* (Cuddalore)	Ditto.
P. M. S. Nayudu, B.A., B.L.†* (Dist. Munsiff)	Ditto.
K. K. Krishna Karup, B.A., B.L.†* (Tellicherry)	26th Ditto.
V. Ranga Chariar, B.A., B.L.*	29th Ditto.
J. C. Fernandez, B.A., M.L.* (Actg. Sub-Judge)	15th Oct. '89
T. P. Kodanarama Iyer, B.A., B.L. (Mangr., Administrator-General's Office)	30th Jany.'90
S. Swaminatha Iyer, B.A., B.L.	4th Feb. '90
S. Gopala Iyengar, B.A., B.L.*	12th Ditto.
S. Gopalaswami Iyengar, B.A., B.L.	10th Mar. '90
S. Kupuswamy Sarma, B.A., B.L.†* (Judge, Chf. Court, Pudukotta)	12th Ditto.
H. Raghavandra Row, B.A., B.L.	Ditto.
P. V. Rangunatha Row, B.A., B.L.* (Puddukottai)	17th Ditto.
C. S. Subramanian, B.A., B.L. (Bellary)	21st Ditto.
B. Panchapagesa Sastri, B.A., B.L.	Ditto.
Koralla Vankatalingum, B.A., B.L.	Ditto.
R. Subrimaniya Iyer, B.A., B.L.	Ditto.
K. Nanjappah, B.A., B.L.*	Ditto.

Names.	Date of Admission.
Saiyed Nizamuddin, B.A., B.L.	24th Mar. '90
A. Narayan Nambiyar, B.A., B.L.* (Dist. Munsiff)	Ditto.
G. Krishnama Chari, B.A., B.L.*	Ditto.
Ahmed Hussein Sahib, Bahadur, M.A., B.L.* (Hyderabad, Deccan)	Ditto.
H. Timmakrishna Row, B.A., B.L.†* (Bellary)	Ditto.
V. Masilamoney Pillai, B.A., B.L.	26th Ditto.
B. K. Rama Iyer, B.A., B.L.†*	Ditto.
P. N. M. Iyer, B.A., B.L.†* (Madura)	27th Ditto.
T. Venkata Subba Iyer, B.A., B.L.†	1st Apl. '90
B. Venkata Row, B.A., B.L.†* (Coconada)	2nd Ditto.
T. Subramania Iyer, B.A., B.L.†* (Salem)	Ditto.
N. A. V. S. Pillai, B.A., B.L.†*	10th Ditto.
T. Runga Chari, B.A., B.L.†	23rd Mar. '91
P. Duraiswami Mudaliar, B.A., B.L.	Ditto.
K. Krishna Menon, B.A., B.L.*†	Ditto.
R. Sriramulu Sastri, B.A., B.L.	25th Ditto.
W. L. Venketaramayya, B.A., B.L.*† (Govt. Pleader, Berhampur)	Ditto.
K. S. Sambasiva Iyer, B.A., B.L.*	31st Ditto.
E. Venkatarama Sarma, B.A., B.L.	1st Apl. '91
G. Jaganatha Iyer, B.A., B.L.†	Ditto.
K. P. Ramen Menon, B.A., B.L.†* (Calicut)	7th Ditto.
T. S. Palaniswami Pillai, B.A., B.L.* (Trichinopoly)	17th Ditto.
V. C. Sesha Chari, B.A. B.L.	27th Ditto.
T. Rungaramanuja Chari, B.A., B.L.	Ditto.
C. R. Tiruvenketa Chari, B.A., B.L.	Ditto.
A. Rajagopala Iyer, B.A., B.L.*	6th May '91
S. Tiagarajah Iyer, B.A., B.L.* (Staty. Magte.)	4th Sept. '91
T. Virabudra Mudaliar, B.A., B.L.	10th Ditto.
V. Sankaranarayana Sastri, B.A., B.L.	28th Ditto.
S. A. Swaminatha Sastri, B.A., B.L.*	15th Dec. '91
M. V. Ratnam, B.A., B.L.* (Rajamundry)	7th Jany.'92
T. Srinivasa Iyengar, B.A., B.L.* (Dist. Munsiff)	Ditto.
G. Raghava Rao, B.A., B.L. (Berhampore)	18th Feb. '92
D. Seshagiri Rao, B.A., B.L., (Coconada)	Ditto.
P. Ramanuja Chariar, B.A., B.L.* (Chingleput)	29th Mar. '92
S. Ranganatha Iyer, B.A., B.L.* (Tanjore)	Ditto.
M. A. P. Iyengar, B.A., B.L.* (Cashier, Bank of Madras)	31st Ditto.
V. Rama Nair, B.A., B.L.* (Palghat)	Ditto.
M. D. Deva Dass, B.A., B.L.*	1st Apl. '92
S. Sivagurunatha Chettiar, B.A., B.L.* (Kumbakonum)	4th Ditto.
K. P. Madhava Rao, B.A., B.L.	7th Ditto.
B. Govindan Nambiyar, B.A., B.L.	13th Ditto.
C. Balarama Rao, B.A., B.L.	Ditto.
C. K. Srinivasa Iyengar, B.A., B.L.* (Kumbakonum)	Ditto.
K. Srinivasa Iyengar, B.A., B.L.	29th Ditto.
V. K. Iyengar, B.A., B.L.	21st July '92
T. Jivaja Gopala Goondikar, B.A., B.L.*	Ditto.
K. Rajagopala Chari, B.A., B.L.	Ditto.
R. Kuppusawmy Iyer, B.A., B.L.	22nd Ditto.
C. R. Krishnama Chari, B.A., B.L.	22nd Aug. '92
B. K. Raghavan Nambyar, B.A., B.L.*	23rd Ditto.
M. Thangavellu Chetty, B.A., B.L.	Ditto.
T. A. Narasimha Chari, B.A., B.L.* (Dist. Munsiff)	29th Ditto.
M. Madhu Iyer, B.A., B.L.* (Madura)	23rd Dec. '92
P. Seshayya, B.A., B.L. (Vizagapatam)	7th Apl. '93
S. Ranganada Mudlr., B.A., B.L.* (Dist. Munsiff)	Ditto.
V. Kannan Nayer, B.A., B.L.* (Calicut)	Ditto.
R. Ananda Rao, B.A., B.L.†*	Ditto
M. Vapoochi Maricayar Woothamansa, B.A., B.L.* (Depy. Collr)	11th Ditto.
C. Hanumantha Rao, B.A., B.L.*	Ditto.
N. Krishnan Nambiyar, B.A., B.L.* (Tellicherry)	Ditto.
K. R. S. Sastriar, B.A., B.L.	13th Ditto.
K. S. Raghava Iyengar, B.A., B.L. (Kumbakonum)	Ditto.

Those marked * are not practising. Those marked † are non-residents. Those marked ‡ are N ries Pubiic.

Digitized by Google

Names.	Date of Admission.
P. Iyeswamy, M.A., B.L.* (Dist. Munsiff)	13th Apl. '93
T. S. Theagaraja Aiyer, B.A., B.L.* ...	Ditto.
G. Krishna Rao, B.A., B.L.* (Mangalore)	14th Ditto.
B. R. Krishnaswami Iyengar, B.A., B.L.	Ditto.
M. Kannan Nambiyar B.A., B.L.* (Tellicherry) ...	Ditto.
A. V. Subramaniya Iyer. B.A., B.L.†* (Madura) ...	18th Ditto.
N. V. Deshikachariar, M.A., B.L.† (Coimbatore) ...	26th Ditto.
A. Sankara Menon, B.A., B.L.* ...	28th Ditto.
B. Suryianarayana Sastri, B.A., B.L.†* (Vizagapatam) ...	11th Aug. '93
E. Venkataramana Iyer, B.A., B.L.†* (Salem) ...	21st Ditto.
V. Suryanarayana Rao, B.A., B.L.†*	5th Sept. '93
B. Krishna Rau, B.A., B.L. (Dist. Munsiff) ...	7th Ditto.
Lazar Machade, B.A., B.L.†* ...	11th Aug. '93
V. Raghunatha Sastriyar, B.A., B.L.†	13th Oct. '93
C. Venkatachellam, B.A., B.L.* (Rajahmundry) ...	Ditto.
A. Pattabhirama Rau, B.A., B.L. ...	17th Nov. '93
C. Narasinha Charlu, B.A., B.L.*† ...	4th Dec. '93
C. V. Kumaraswami Sastri, B.A., B.L. ...	2nd Apl. '94
S. Ramanjam Chetti, M.A., B.L.	Ditto.
K. Lakshiminaraina Rao, B.A., B.L. (Mangalore) ...	3rd Ditto.
M. Krishnan Nayar, B.A., B.L. (Calicut)	4th Ditto.
T. R. Ramachandra Rao, B.A., B.L. ...	5th Ditto.
M. S. Sundaram Aiyar, B.A., B.L. ...	10th Ditto.
D. R. Balaji Rao, B.A., B.L. ...	Ditto.
C. Venkatasubbaramaiya, B.A., B.L. ...	Ditto.
T. Natisa Aiyar, B.A., B.L. ...	Ditto.
M. Ramachendra Rao, B.A., B.L. (Rajahmundry) ...	Ditto
K. Lakshiminarasimhulu Nayudu, B.A., B.L. ...	Ditto.
K. N. Aiya, B.A.;; B.L. ...	Ditto.
Hyder Sheriff Saheb Bahadur, B.A., B.L.	11th Ditto.
G. V. Panchapagesa Aiyar, B.A., B.L. (Tanjore) ...	Ditto.
G. P. Subramania Aiyar, B.A., B.L. (Tanjore) ...	Ditto.
W. Bangaraiya, B.A., B.L. (Vizagapatam) ...	Ditto.
C. Srinivasa Aiyar, B.A., B.L. (Madura)	13th Ditto.
P. Subba Rao, B.A., B.L. (Mangalore)	Ditto.
V. R. Kuppuswami Aiyar, B.A., B.L. (Tanjore) ...	Ditto.
A. J. Lobo, B.A., B.L. (Mangalore)	16th Ditto.
N. C. Narasima Chariyar, B.A., B.L. (Coimbatore) ...	Ditto.
S. A. Balakrishnam, B.A., B.L. (Negapatam) ...	18th Ditto.
C. S. Venkatrama Sastri, B.A., B.L. (Kumbakonam) ...	Ditto.
M. K. Parthasaradhi Aiyangar, B.A., B.L.	19th Ditto.
S. Kuppuswami Iyer, B.A., B.L. (Negapatam) ...	1st May '94
N. Varada Chari, B.A., B.L.†* (Salem) ...	2nd Ditto.
K. Kochu Krishna Marar, B.A., B.L.† ...	Ditto.
M. Gopal Menon, B.A., B.L.†* (Calicut) ...	Ditto.
A. Raman Nankayar, B.A., B.L.†* (Palghat) ...	3rd Ditto.
V. Sankra Iyer, B.A., B.L.† (Cuddalore) ...	Ditto.
V. Ramaswami Iyer, B.A., B.L.* (Madura) ...	Ditto.
P. N. Subramania Iyer, B.A., B.L.†* (Tanjore) ...	10th Aug. '94
A. S. Sivarama Iyer, B.A., B.L.* (Calicut)	27th Ditto.
A. N. Ananthanarayana Iyer, BA., B.L.* (Paighat) ...	13th Sept. '94
K. Balamukunda Iyer, B.A., B.L. ...	12th Nov. '94
M. Ramasami Iyer, B.A., B.L. (Cuddalore) ...	1st Apl. '95
M. S. Ganeso Iyer, B.A., B.L. (Coimbatore)	Ditto.
C. V. Bisvanata Sastri, B.A., B.L.* (Dist. Munsiff) ...	Ditto.
P. K. Subramania Iyer, B.A., B.L. (Palghat) ...	5th Ditto.

Names.	Date of Admission.
N. Narasinha Iyengar, B.A., B.L. ...	5th Apl. '95.
A. V. Gopala Chari, B.A., B.L. ...	Ditto.
M. C. Krishnama Chari, B.A., B.L.* ...	9th Ditto.
O. Krishnan, B.A., B.L.* (Calicut) ...	19th Ditto.
R. Sivarama Aiyar, B.A., B.L. ...	Ditto.
K. V. Srinivasa Sastri, B.A., B.L.* (Madura) ...	Ditto.
P. R. Baidisvara Aiyar, B.A., B.L.*	Ditto.
T. M. Appu Nedemgadi, B.A., B.L. (Calicut) ...	1st May '95
K. Krishnama Chariar, B.A., B.L. ...	Ditto.
K. T. Krishna Menon, B.A., B.B.L.* (Nellore) ...	Ditto.
P. R. Ganapathi, B.A., B.L. (Asst. Profsr., Law College) ...	2nd Ditto.
I. B. Ramanuja Rao, B.A., B.L. ...	29th July '95
B. C. Ragavejya, B.A., B.L. (Chittore) ...	8th Aug. '95
Hon. L. A. Govindaraghava Iyer, B.A., B.L. (Chittore)	Ditto.
T. B. Narayana Nayar, B.A., B.L.* ...	13th Sept. 95
M. A. Rangachari, B.A., B.L.* (Chingleput)	17th Ditto.
S. Ramasami Iyer, B.A., B.L.* (Salem) ...	9th Dec. '95
R. Anantaramaiyar, B.A., B.L. (Salem)	10th Jany. '96
B. Venkatachala Mudlr. B.A., B.L. (Coimbatore) ...	20th Ditto.
V. R. Ponnuswamaiyaangar, B.A., B.L.	5th March '96
T. Rajagopala Chariyar, B.A., B.L. (Kumbakonum) ...	12th Ditto.
A. D. Zaccheus, B.A., B.L. ...	26th Ditto.
V. Narayana Menon, B.A., B.L. (Calicut)	31st Ditto.
K. V. Karunakara Menon, B.A., B.L. (Dist. Munsiff) ...	Ditto.
S. Chidambaram Pillai, B.A., B.L.*	10th Apl. '96
J. D. Koppuni Nayar, B.A., B.L.* (Telicherry) ...	Ditto.
T. V. Bisvanadan, B.A., B.L.* ...	Ditto.
K. Ramachendra Aiyar, B.A., B.L. ...	Ditto.
R. A. Krishnaswami Aiyar, B.A., B.L.	Ditto.
A. K. Ramachan Nedungadi, B.A., B.L.	13th Ditto.
H. Narraina Rao, B.A., B.L.	Ditto.
T. Krishnaswami Aiyar, B.A., B.L.* (Kumbukonum) ...	16th Ditto.
S. Venkatasubba Rao, B.A., B.L. (Nellore)	Ditto.
P. T. Srinivassa Chari, B.A., B.L. ...	Ditto.
G. Suryanaryana, B.A., B.L.* ...	17th Ditto.
V. Ramesam, B.A., B.L. ...	Ditto.
P. V. Duraisamy Mudali, B.A., B.L. ...	27th Ditto.
P. K. Singara Chari, B.A., B.L. ...	28th Ditto.
R. Gopala Krishna Rau, B.A., B.L. ...	24th July '96
G. Devasagayam, B.A., B.L. ...	10th Aug. '96
U. Venkatarao, B.A., B.L.* (Salem) ...	Ditto.
S. Sundaramaiya, B.A., B.L.* (Madura)	13th Ditto.
C. S. Swamintha Sastri, B.A., B.L.* (Salem) ...	30th Sept. '96
K. Vedachala Aiyar, B.A., B.L. ...	21st Oct. '96
K. S. Kothandarama Aiyar, B.A., B.L.* (Dist. Munsiff) ...	11th Dec. '96
S. Aravamada Aiyangar, B.A., B.L.* ...	18th Ditto.
P. Nagabhusanam, M.A., B.L. ...	21st Jany. '97
N. K. Ramasami Iyer, B.A., B.L. (Chittore) ...	12th Mar. '97
P. Narayana Menon, B.A., B.L.* (Calicut)	2nd Apl. '97
T. Kothandarama Aiyangar, B.A., B.L.* (Tanjore) ...	Ditto.
D. Padmanava Nayudu, B.A., B. L. ...	5th Ditto.
P. Karmakara Menon, B.A., B.L.* ...	6th Ditto.
M. K. Rangasayye Aiyangar, B.A., B.L.* (Madura) ...	8th Ditto.
C. V. Venkatarama Aiyangar, B.A., B.L.* (Coimbatore) ...	Ditto.
C. R. Venkatesvara Aiyar, B.A., B.L. (Tellichery) ...	9th Ditto.
S. Raghava Aiyangar, B.A., B.L. ...	Ditto.
P. Subiah Mudaliyar, B.A., B.L. (Dist. Munsiff) ...	22nd Ditto.
C. Janakiram Reddi, B.A., B.L. ...	23rd Ditto.
P. Venkatapati Raju, B.A., B.L. (Vizagapatam) ...	Ditto.
K. Natesa Aiyar, B.A., B.L.* (Palghat)	Ditto.
M. Devarajulu Nayudu, B.A., B.L. ...	26th Ditto.

Those marked * are not practising. Those marked † are non-residents. Those marked ‡ are Notaries Public.

Digitized by Google

Names.	Date of Admission.
T. A. Aiyasami Aiyar, B.A., B.L.* (Madura)	13th July '97
S. S. Venkataramanam, B.A., B.L.	15th Ditto.
M. Bhaskera Menon, B.A., B.L.	19th Ditto.
N. Ramaswami Iyangar, B.A., B.L. (Salem)	2nd Dec. '97
A. R. Arunachala Aiyar, B.A., B.L. (Nellore)	3rd Ditto.
C. C. Venkatramana Aiyar, B.A., B.L. (Coimbatore)	11th Ditto.
K. V. Srinivasa Aiyar, B.A., B.L.* (Coimbatore)	31st Mar. '98
T. Sambamurti Rao, B.A., B.L.* (Tanjore)	Ditto.
G. Ananthanarayana Iyengar, B.A., B.L. (Dist. Munsiff)	1st Apl. '98
S. Srinivasa Iyengar, B.A., B.L.	5th Ditto.
K. C. Desika Chariar, B.A., B.L.	Ditto.
A. Subramania Iyer, B.A., B.L. (Dist. Munsiff)	Ditto.
T. S. Krishna Iyer, B.A., B.L.	Ditto.
N. Krishna Ram, B.A., B.L. (Rajahmundry)	14th Ditto.
V. S. Narayana Iyer, B.A., B.L. (Dist. Munsiff)	15th Ditto.
V. V. Srinivasa Iyengar, B.A., B.L.	18th Ditto.
C. Raman Menon, B.A., B.L. (Palghat)	21st Ditto.
P. Duraisami Iyengar, B.A., B.L.	25th Ditto.
C. R. Parthassarathi Iyengar, B.A., B.L. (Chittore)	2nd May '98
T. Narasinha Iyengar, B.A, B.L.	3rd Ditto.
T. Desika Chariar, B.A., B.L.	4th Ditto.
N. Harihara Iyer, B.A., B.L.	6th Ditto.
L. R. Anantanarayana Iyer, B.A., B.L. (Translator, High Court)	12th July '98
C. V. Anantakrishna Iyer, B.A., B.L.	15th Ditto.
P. Sambandam, B.A., B.L.	Ditto.
V. Ramachandra Iyer, B.A., B.L.	10th Nov. '98
T. Rajaram Ram, B.A., B.L. (Dist. Munsiff)	25th Ditto.
B. S. Nataraja Sastriar, B.A., B.L. (Negapatam)	6th Dec. '98
K. Chandappa, B.A., B.L. (Coimbatore)	9th Ditto.
V. Sankara Menon, B.A., B.L. (Calicut)	28th Mar. '99
K. S. Pannusami, B.A., B.L.	5th Apl. '99
C. Krishnan Nayar, B.A., B.L. (Calicut)	Ditto.
K. A. Kamian, B.A., B.L. (Dist. Munsiff)	Ditto.
K. Subramania Sastri, B.A., B.L.	Ditto.
A. S. Krishasami Iyer, B.A., B.L. (Dist. (Munsiff)	Ditto.
T. R. Venkatarama Sastri, B.A., B.L.	6th Ditto.
M. R. Krishna Aiyar, B.A., B.L.	Ditto.
T. S. Narayana Sastri, B.A., B.L.	Ditto.
S. Narayanaswamy Aiyar, B.A., B.L.	Ditto.
C. Panchapagesa Aiyar, B.A., B.L.	Ditto.
C. S. Sambamurti Aiyar, B.A., B.L. (Coimbatore)	10th Ditto.
J. Sundanana Rao (Dist. Munsiff)	Ditto.
A. S. Balambramani, B.A., B.L.	17th Ditto.
T. K. Subba Aiyar, B.A., B.L.	25th Ditto.
K. Juganadha Aiyar, B.A., B.L.	4th May '99
N. Nateasa Aiyar, B.A., B.L. (Madura)	Ditto.
P. B. Rangachari B.A., B.L.* (Cuddalore)	Ditto.
V. Visvanada Sastri, B.A., B.L.	17th July '99
V. K. Ranga Chari, B.A., B.L.*	20th Ditto.
T. V. Vaidyanadha Aiyar, B.A., B.L.	24th Ditto.
K. S. Ganapathi Aiyar, B.A., B.L.*	3rd Aug. '99
G. Gungadhara Somayajulu, M.A., B.L.*	4th Sept. '99
V. Venkata Chariar, B.A., B.L.	29th Ditto.
V. Venkatachellum Aiyar, B.A., B.L.	3rd Oct. '99
B. Narasinheswara Sarma, B.A., B.L. (Vizagapatam)	18th Dec. '99
K. R. Gurusami Iyer, B.A., B.L.	1st Mar. 1900
M. Shamanna, B.A., B.L.	6th Apl. 1900
K. A. Gopalan Nair, B.A., B.L. (Palghat)	Ditto.
G. Sankara Pillai, B.A., B.L.	Ditto.
C. V. Vencatasubba Aiyar, B.A., B.L.	Ditto.
R. Krishnaswami Aiyar, B.A., B.L.	Ditto.
R. Srinivasagopalachi, B.A., B.L.	Ditto.
T. R. Krisnaswami Aiyar, B.A., B.L.	Ditto.
K. Kunhunni Nair, B.A., B.L.	Ditto.
D. K. Kuppuswamy, B.A., B.L.	9th Ditto.

Names.	Date of Admission.
T. Balakrishna Bhat, B.A., B.L.	9th Apl. 1900
Muhammed Ibrahim Saheb Bahadur	Ditto.
R. Narasimham, B.A., B.L.	10th Ditto.
Tirumalai T. Tiruvenkata Chari. B.A., B.L.	Ditto.
A. Nilakanta Aiyar, B.A., B.L.	Ditto.
V. Narasimham, B.A., B.L.	Ditto.
K. Vikramamanunni Nair, B.A., B.L. (Calicut)	Ditto.
V. Bhashyam Ayengar, B.A., B.L.	Ditto.
K. Achynta Menon, B.A., B.L.	23rd Ditto.
M. Narayanan Nair, B.A., B.L. (Calicut)	Ditto.
N. Sundara Aiyar, B.A., B.L.	Ditto.
M. Punithavelu Mudaliar, B.A., B.L.	25th Ditto.
N. Ranganatha Chari, B.A., B.L.	1st May 1900
O. Sundara Sastri, B.A., B.L.	3rd Ditto.
V. Appasami Aiyar, B.A., B.L. (Madura)	4th Ditto.
T. Pallachirama Aiyar, B.A., B.L.	19th July 1900
G. V. Lakshmana Sastri, B.A., B.L.	30th Ditto.
T. Ramachundra Rao, B.A., B.L.	28th Aug. 1900
S. Purnapregna Rao, M.A., B.L.	31st Ditto.
K. Ramaswami Aiyar, M.A., B.L. (Madura)	Ditto.
M. Ramaswam Aiyar, B.A., B.L.	6th Sept. 1900
A. Ganapathi Aiyar, B.A., B.L. (Calicut)	Ditto.
P. S. Parthasarathy Aiyangar, B.A., B.L.	8th Oct. 1900
K. Narayanaswami Sastri, B.A., B.L.	9th Ditto.
V. Rungasami Aiyar, B.A., B.L.	25th Ditto.
V. Kalianarama Iyer, B.A., B.L.	22nd Nov. 1900
M. Gopalaswamy Mudlr., B.A., B.L.	4th Dec. 1900
M. S. Ramaiya, B.A., B.L. (Palghat)	11th Ditto.
M. R. Sankara Iyer, B.A., B.L.	29th Mar. '01
L. A. Subbarama Iyer, B.A., B.L. (Palghat)	Ditto.
T. S. Natesa Sastri, B.A., B.L.	Ditto.
P. V. Ramalingeswarasarma, B.A., B.L. (Cocanada)	15th Apl. '01
A. K. Anantharama Aiyar, B.A., B.L. (Calicut)	26th Ditto.
V. N. Krishnaswami, B.A., B.L.	3rd May '01
M. J. Viraragava Aiyar, B.A., B.L.	16th July '01
Chettier Krishnan Nayar, B.A., B.L.	19th Ditto.
S. Venkataramana Aiyar, B.A., B.L.	Ditto.
Nilatur Sishacharlu, B.A., B.L.	Ditto.
A. K. Sundaram Aiyar, B.A., B.L.	24th July '01
Nyapati Balarama Dass, B.A., B.L. (Berhampur)	Ditto.
Narasimha Rajagopalan, B.A., B.L.	Ditto.
P. Sankunni Menon, B.A., B.L. (Calicut)	30th July '01
S. Krishnamachariar, B.A., B.L.	31st Ditto.
M. K. Narayanaswami Aiyar, B.A., B.L.	2nd Sept. '01
G. S. Krishnamachariar, B.A., B.L.	Ditto.
C. S. Mohadeva Aiyar, B.A., B.L.	Ditto.
G. S. Venkatarama Aiyar, B.A., B.L.	9th Ditto.
V. K. Krishnan Nambiar, B.A., B.L.	20th Ditto.
P. S. Sitarama Aiyar, B.A., B.L.	2nd Oct. '01
K. Anantharama Aiyar, M.A., B.L.	Ditto.
K. Ramajengar, B.A., B.L. (Madura)	14th Nov. '01
Mahommed Ismail Sahib Bahadur, B.A., B.L.	20th Mar. '02
P. Krishna Rao, B.A., B.L.	22nd Apl. '02
L. Venkataraghava Aiyar, B.A., B.L. (Chittur)	30th Ditto.
Krishna Ramachandran, B.A., B.L.	22nd July '
N. Govindan Nair, B.A., B.L.	23rd Ditto.
T. A. Gopalaswami, B.A., B.L.	Ditto
S. Srinivasa Aiyar, B.A., B.L.	Ditto.
A. Subrahmanyam, B.A., B.L.	24th Ditto.
A. Srinivasa Pai, B.A., B.L.	25th Ditto.
K. R. Krishnaswami Aiyengar, B.A., B.L.	Ditto.
P. Siva Rao, B.A., B.L.	Ditto.
G. R. Subba Raya Iyer, B.A., B.L. (Cuddalore)	Ditto.
K. S. Ramaswami Sastri, B.A., B.L.	28th Ditto.
M. Basava Iyer, B.A., B.L.	29th Ditto.
P. Sambasiva Rao, B.A., B.L. (Rajahmundry)	Ditto.
P. Elayalwar Aiyangar, B.A., B.L.	30th Ditto.
V. B. Vaidyanatha Iyer, B.A., B.L.	1st Aug. '02
P. Narasimha Charry, B.A., B.L.	8th Ditto.
A. K. Madhava Rao, B.A., B.L.	11th Ditto.
K. Natesan, B.A., B.L.	13th Ditto.
L. Narayana Iyer, B.A., B.L.	15th Sept. '02
T. K. Sivarama Iyer, B.A., B.L.	5th Nov. '02

Those marked * are not practising. Those marked † are non-residents. Those marked ‡ are Notaries Public.

Digitized by Google

Names.	*Date of Admission.*
M. Chengayya, B.A., B.L.	... 18th Dec. '02
Karlat C. Narayana Aiyar, B.A., B.L.	... 29th Jany. '03
C. P. Ramaswami Aiyar, B.A., B.L.	... 14th July '03
S. Alasingacharry, B.A., B.L.	... Ditto.
M. Kunjunni Nayar, B.A., B.L.	... Ditto.
P. Gangatharan, B.A., B.L.	... 15th Ditto.
G. Krishnasami, B.A., B.L.	... Ditto.
V. Purushothama Iyer, B.A., B.L.	... Ditto.
S. Raja Gopalan, B.A., B.L.	... Ditto.
P. Chinnasam Chetty, B.A., B.L.	... 16th Ditto.
K. S. Gopalaratnam	... Ditto.
M. B. Doraisamiengar, B.A., B.L.	... Ditto.
S. Krishna Iyer, B.A., B.L.	... Ditto.
M. Venkatasubba Rao, B.A., B.L.	... 17th Ditto.
W. S. Ranganatha Aiyar, B.A., B.L.	... Ditto.
S. Nilakantam, B.A., B.L.	... 20th Ditto.
S. Venogopala Chettiar, B.A., B.L.	... 22nd Ditto.
K. A. Krishna Iyer, B.A., B.L.	... 27th Ditto.
P. Kundu Panikar, B.A., B.L.	... Ditto.
P. Rajagopalachary, B.A., B.L. (Chingleput)	... 29th Ditto.
G. S. Ramachandra Iyer, B.A., B.L.	... 31st Ditto.
C. S. Govindaraja Mudlr., B.A., B.L.	... 12th Aug. '03
T. Sitaramaiya, B.A., B.L.	... 18th Ditto.
M. K. Vinkatesyara Aiyar, B.A., B.L.	... 19th Ditto.
K. Koman Nayar, B.A., B.L. (Palghat)	31st Ditto.
M. Ramachandra Rao, B.A., B.L.	... 7th Sept. '03
S. Venkatachari, B.A., B.L.	... 8th Ditto.
T. Krishnan Nair, B.A., B.L. (Palghat.)	... 14th Ditto.
E. Narayanan Nair, B.A., B.L. (Calicut)	... 15th Ditto.

Names.	*Date of Admission.*
K. Gundu Rao, B.A., B.L.	... 24th Sept. '03
T. V. Muthu Krishnan, B.A., B.L.	... 12th Oct. '03
U. Babu Rao, B.A., B.L.	... 20th Nov. '03
P. Sreenivasa Charlu, B.A., B.L.	... 3rd Dec. '03
G. Natesaiyar, B.A., B.L.	... 9th Ditto.
K. U. Shama Rao B.A., B.L.	... 10th Ditto.
T. Varadappa Nayakar, B.A., B.L.	... Ditto.
G. R. Kalyanasundaram Iyer, B.A., B.L.	... 11th Ditto.
P. V. Ramachendra Raju, B.A., B.L.	... 16th Ditto.
C. Krishnan, B.A., B.L. (Calicut)	... 17th Ditto.
P. Subrahmanyam, B.A., B.L.	... 22nd Ditto.
S. Ramakrishna Aiyangar, B.A., B.L.	... 6th Jany. '04
V. N. Kuppu Rau, B.A., B.L.	... 25th Ditto.
C. Aiyasami Sastry, B.A., B.L.	... 4th March '04
C. V. Sampath Aiyangar, B.A., B.L.	... 8th Ditto.
K. L. Venkatasubba Aiyar	... 14th Apl. '04
M. Govindan Nair	... 12th July '04
A. V. Govinda Menon	... 13th Ditto.
V. Radhakrishnaiya	... Ditto.
K. B. Rangatha Aiyar	... 14th Ditto.
B. Sitarama Rau	... 15th Ditto.
C. Gomagi Rau	... Ditto.
P. N. Aiya	... 19th Ditto.
S. Koteswara Gupta	... Ditto.
M. Narayanaswami	... Ditto.
A. K. Nanniah	... Ditto.
K. L. Venkata Rao	... 22nd Ditto.
A. Lakshminarayanan	... 26th Ditto.
W. Ramakrishna Lal	... 27th Ditto.
A. Padmanabham	... 28th Ditto.

ATTORNEYS' ASSOCIATION.

Committee:—H. C. King and S. Tyagaraja Iyer.
Hony. secy., James Short.

ATTORNEYS AND SOLICITORS.

Alasingara Chari, M. O., India, Sept. 1882 ; 36, Tank Sqr., Triplicane.

Atkinson, John R.,* India, 17th Sept. 1884, Asst. Regtr., High Court, Original Side.

Branson and Branson, Solicitors and Notaries Public, "Parr's Buildings," Jehangir Street:—*Partners*, J. R. B. Branson, B.A., LL.B. ; and Fred. H. E. Branson, B.A., LL.B. *Articled clk.*, F. H. Wilson.

Branson, Fred. H. E., India, 30th July 1903. *See* Branson and Branson.

Branson, J. R. B., India, 18th Nov., 1898. *See* Branson and Branson.

Brightwell, H., India, 24th Oct. 1892. *See* Orr, David and Brightwell.

Chapman, L. F.,† India, 1866 ; England, 1852 ; "Retreat," Ootacamund.—*See* Chapman and Gonsalves.

Chapman and Gonsalves, solicitors, Oriental Chambers, Ootacamund. *Partners*, L. F. Chapman and S. J. Gonsalves, B.A., B.L.

Clarke, T. C.,* India, 25th May 1864, Chief Clerk, Insolvent Court.

David, W. O., India, 20th April 1887. *See* Orr and David.

Edge and Genge:—*Partners*, S. V. Edge and H. A. P. Genge, Ootacamund.

Edge, S. V., 3rd Sept. 1896. *See* Edge and Genge.

Genge, H. A. P., India, 30th April 1901. *See* Edge and Genge.

Gordon, L., India, 27th Nov. 1878 ; Erode.

Grant and Greatorex. 1st line Beach. *Propr.*, E. F. Greatorex.

Greatorex, E. F., India, 24th April 1891. *See* Grant and Greatorex.

Josselyn, J., India, 19th Feb. 1897 ; England, April 1896. *See* King and Josselyn.

King and Josselyn, Solicitors and Notaries Public, "Parr's Buildings ":—*Partners*, K. C. King and J. Josselyn. *Asst.*, P. W. Partridge.

King, H. C.,‡ India, 7th Jan. 1881 ; England, 1880 ; "Parr's Buildings." *See* King and Josselyn.

Krishna Iyengar, B.,* India, 3rd Aug. 1883.

Krishna Iyer, T. S.,† India, 13th Feb. 1883, Dist. Munsiff, Tirukoilur, South Arcot Dist.

Lovery, Fred. R.,* India, 9th March 1891, Regtr., S. C. Court.

Mir Ali Saheb,* India, 17th Sept. 1884.

Moresby, C., India, 9th Nov. 1896 ; England, 1896. *See* Orr, David, and Brightwell.

Morgan, J. T.,‡ India, 30th June 1875 ; England, 1874 ; Mercara, Coorg.

Narasiha, T. D., India, 27th Sept. 1883 ; Black Town. *See* King and Josselyn.

Narasimha Charya, M.A., India, 1887 ; 9, Payalwar Covil st., Triplicane.

Okeden, W. P.,* India, 3rd Nov. 1886 ; Rangoon.

Orr, Sutherland, India, 12th Feb. 1883. *See* Orr, David and Brightwell.

Orr, David and Brightwell, Solicitors and Notaries Public, High Court House :—*Partners*, Sutherland Orr, W. O. David, and H. Brightwell. *Assts.*, H. Brightwell and C. Moresby. *Articled clk.*, C. M. Orr.

Palman, C. J., India, 30th March 1875.

Partridge, R. W. *See* King and Josselyn.

Pedroza, P. M., India, 12th Feb 1880 ; New Town, Madras.

Preston, A. S.,† India, 14th July 1893 ; England, April 1893.

Rajarathna Mudlr., V. A.,* India, 9th Dec. 1884, Registrar, Chief Court, Mysore, Bangalore.

Rencontre, A. F., 10th July 1889, Kilpauk.

Rowlandson, F., B.A., LLB., India, 30th April 1873 ; England, 1872 ; Esplanade, Diocesan Registrar and Secy. to the Lord Bishop.

Runganadhum Naidu and Tirumalai Pillai, 10 & 11, Thumbu Chetty street:—*Partners*, C. Runganadhum Naidu and V. Tirumalai Pillai.

Runganadhum Naidu, C., India, 24th April 1891. *See* Runganadhum Naidu and Tirumalai Pillai.

Short, James, India, 3rd Aug. 1881 ; College Buildings, Esplanade row.

Subbaya Chetty, S., India, 7th May 1883 ; Armenian street, Black Town.

Those marked* are not practising. Those marked† are non-residents. Those marked‡ are Notaries Public.

Digitized by Google

Tirumalai Pillai, V., 25th April 1892. *See* Runganadhum Naidu and Tirumalai Pillai.
Tyagaraja Iyer, S., India, 8th Aug. 1882; 9, Law Chambers, High Court.
Vegiaragavalu Naidu, C., India, 22nd April 1892.
Walker, S. A., India, 1897; Court Chambers.
Wilkins, E. W.,* India, April 1878; Coimbatore.
Wright, G. Hume,‡* India, 11th Aug. 1879; Supdt., Central Jail & Govt. Press of Mysore, Bangalore.

HIGH COURT, ORIGINAL SIDE—*Esplanade.*

Depy. regtr., commsr. and taxing offr.—
J. H. Bakewell, LL.B., bar.-at-law .. 1,000
Asst. regtr. and commsr., J. R. Atkinson, attny.-at-law .. 500
Chf. interpreter and commsr.—
P. Ramachandra Rao, B.A. .. 400
Depy. interpreter and commsr.—
T. Ramakrishna Pillai, B.A. .. 175
Persian and Hindustani interpreter, Mirza Ghulam Zynulabdeen, Sahib Bahadur .. 250
Guzarati interpreter, Sadashiv Maninarayan Dikshit, B.A., LL.B. .. 200
Ct.-kpr. and crier, Sergt.-major G. Gilbert, R.A. *Asst. ditto*, Sergt. J. Byrne. *Ovsr.*, Sergt. P. J. O'Neill.
Depy. mangr., C. Viraraglavulu Naidu. *Recd.-kpr.*, M. C. Rajagopal Mudaliar, actg.
Taxing clk., M. C. Rajagopala Mudlr. on other duty; R. Balaji Singh, actg.
Clks., C. Narasimha Chari, actg; and T. Tanikacherra Mudaliar.

SHERIFFS' OFFICE—*High Court House.*

Sheriff, Dewan Bahadur P. Rajaratnum Moodeliar, C.I.E,
Depy. sheriff—
R. A. Thompson, B.A.

HIGH COURT, APPELLATE SIDE.—*Esplanade*

Regtr., A. L. Hannay, I.C.S., on lve. .. 1,800
J. T. Gillespie, B.A., I.C.S., actg. .. 1,450
Depy. regtr.—
J. T. Gllespie, B.A., I.C.S., on other duty, 1,000; A. Davies, M.A., bar.-at-law, actg., 350.
Mangr., A. M. Sabhapathi Mudaliar, 300. *Supdt., admtve. bch.*, C. Chandrasekhara Aiyar, B.A., 250. *Depy. mangr.*, A. Ramaswamy Iyer, B.A., 200. *Asst. mangr.*, R. Venkata Rao, B.A., 150. *Accts.*, M. Arumukham Mudlr., 120. *Bch. clks.*, C. Narasimha Rao Nayudu, 120; R. Subramania Sastri, 120; C. S. Ramachandra Iyer, B.A., 110; T. N. Ramachandra Aiyar, B.A., B.L., 110; K. Appaji Rao, B.A., B.L., 100; V. Nathamuni Mudaliar, 100; and S. Ramaswami Aiyangar, B.A., B.L., 100. *Appeal exmr.*, S. R. Subba Rao, 100. *Translrs*, T. M. Venkataraghava Chariyar, B.A., B.L., and five others. *Hd. clk., statistics*, S. C. Rajagopalachariyar, 100. *Do., corspce.*, M. Ramanuja Chariar, on lve.; K. Kuppur Sami Iyar. *Recd.-kpr.*, K. Raru Nair, B.A., B.L. *Civil filing clk.*, A. Somasundara Mudlr.

INSOLVENT DEBTORS' COURT.

Official assignee—
A. Read, bar.-at-law. .. 250
Chf. clk., T. C. Clarke.

ADMINISTRATOR GENERAL'S OFFICE.

Administrator General and Official Trustee, Dewan Bahadur N. Subrahmanyam, B.A., B.L., bar.-at-law, on lve., A. S. Cowdell, bar.-at-law, actg. *Mangr.*, T. P. Kothandarama Aiyar, B.A., B.L. *Corspce. clk.*, S. Rungaswamy. *Book-kpr.*, C. J. Kelly.

PRESIDENCY SMALL CAUSE COURT—*Light House, Esplanade.*

Chf. judge, J. G. Smith, bar.-at-law .. 2,000
Judges—
V. P. deRozario .. 1,000
M. O. Parthasarathy Aiyangar Avergal, M.A., M.L. 1,000
Regtr., Fred. B. Lovery, attny.-at-law .. 625
Hd. clk., C. Parthasarathy Aiyangar Avergal .. 200
Tamil, Telugu & Hindustani intptrs. & translrs., Myan Jan Saheb, 120; W. Parthasarathy Chetty, 100; and three others. *Treasr.*, P. Vencoba Rao. *Nazir*, S. K. Ramasamiah. *Sworn broker and appsr.*, Geo. S. Steers, 120. *Bailiffs*, F. W. Jordan, 100; and others. *Ct.-kpr.*, R. Shane. *Pleader*, S. Tiruvenkata Chariar.

PRESIDENCY MAGISTRATES' COURT.

Southern or 2nd Divn., Egmore.

Chf. magte., W. E. T. Clarke, B.A., bar.-at-law, actg. .. 1,000
4th presdy. magte.—
P. Rajaruthna Mudaliar, B.A. .. 400
Chf. clk., S. Tiruvancata Chariar, 120. *Insprs.*, S. V. Sesha Chariar, 100; and M. Siddachella Mudliar.

Northern or 1st Divn., Black Town.

2nd presdy. magte.—
Khan Sahib M. Azizuddin Hussain Sahib .. 800
3rd presdy. magte.—
C. Gahan, B.A. .. 600
Chf. clk., S. Venkatramier, 100. *Intptrs.*, C. Rathna Mudlr. and M. M. Ratnam Chettier.

JUSTICES OF THE PEACE.

List of Justices of the Peace for the Presidency of Madras, including those for the Town of Madras.

Andrew, J.
Arundel, Hon. A. T., I.C.S.
Ashe, R. W. D'E.
Atkinson, Hon. J. N.
Austin, R. F.
Ayling, W. B.
Azizuddin Husain Sahib Bahdr. Khan Sahib.
Baddeley, H. D.
Badenoch, G.
Baker, T. H.
Bardswell, H. R.
Bedford, J. P.
Bell, M. D.
Bensley, O. H.
Benson, Hon. R. S.
Black, A.
Black, W. A.
Blair, H. W.
Blake, C. J. M.
Bourdillon, T. F.
Bowman, J.
Bowring, P. H.
Bradley, Hon. H.
Braidwood, H. L.
Broadfoot, R. D.
Brodie, N. S.
Brodie, V. A.
Brown, H. S.
Bryant, J. F.
Buckley, L. E.
Burn, J. G.
Butterworth, A.
Campbell, A. Y. G.
Campbell, R. H.
Carr, R. C. C.
Clarke, W. E. T.
Clegg, R. B.
Coleridge, F. A.
Cooper, E. H.
Cosby, W. T. A.
Cotton, C. W. E.
Cotton, J. J.
Cottrell, W.
Cowie, D. W. G.
Cumming, A. J.
Cumming, A. R.
Dance, G. W.

Those marked * are not practising. Those marked † are non-residents. Those marked ‡ are Notaries Public.

Digitized by Google

Davidson, L.
Davies, Hon. Sir J. A.
Dell, J.
Dene, F. A.
Donahague, W. F.
Edgington, A.
Elwin, E. A.
Elwin, E. B.
Evans, F. B.
Ferguson, H. F.
Forbes, Hon. G. S.
Fotheringham, A.
Francis, W.
Gahan, C.
Gillman, H. F. W.
Gover, A. G.
Graham, R. A.
Grahame, W. F.
Grimley, R. F.
Hamilton, N. A. W.
Hammick, Hon. M., C.I.E.
Hamnett, F. H.
Hannay, A. L.
Hannyngton, F.
Harding, H. O. D.
Harris, L. T.
Heaney, J. S.
Henderson, F., Lt.-col.
Hewetson, J.
Holland, R. E.
Hughes, J. W.
Jackson, G. H. B.
Jennings, J. C. J., Maj.-genl.
Johnson, C. T. H.
Jones. O. R.
Knapp, A. R.
Krishnaswami Ayar, Rai Bahadur, A.
Krishnama Chari, V.
Legh, E. W.
Lever, J. T.
Lloyd, E. S.
Loftus-Tottenham, A. R.
Lys, W.
MacIver, S. W. G. I.
Mackenzie, G. T.
Macleod, B.
Macmichael, N.
Maltby, C. T.
Marjoribanks, N. E.
McMurray, W. C.
Meredith, J.
Meiklejohn, G. F.
Miller, L. C.
Minchin, J. W.
Moberly, H.
Molony, J. C.
Moore, L.
Moore, L. G.
Moore, P. L.
Morris, J. J.
Morris, R.
Moscardi, A. F. G.
Moss, E. M.
Mounsey, C. H.
Mullaly, C. M.
Munro, J. H.
Murdoch, D. D.
Murphy, M. J.
Nicholson, F. A. Sir, C.I.E.
Oakes, G.
Oldfield, F. DuPre.
Ormiston, T. L., Lt.
Oughterson, F. R.
Paddison, G. F.
Parsons, F. C.
Partridge, J. G. D.
Phillips, W. W.
Pinhey, A. F.
Plumer, R. B.
Power, E. H.
Power, G. F. T., Hon.
Price, Sir J. F., K.C.S.I.
Rajaratna Mudaliyar, P.
Ramachandra Rao.
Reilly, H. D. C.
Rice, P. S. P.
Roberts, S. G.
Robertson, J. H.
Russell, S.
Scott, E.
Sealy, J. S.
Sewell, Lt.-col. J. D. W.
Shaw, W. C.
Shipley, R. H.
Sim, H. A., Hon.
Simpson, G., Maj.-genl.
Simpson, J. M.
Slight, A. M.
Smith, B. C.
Smith, W. E.
Sparkes, H. H.
Spencer, C. G.
Stokes, G.
Stuart, A. E. C.
Stuart, H. A.
Tate, A. C.
Taylor, H. D.
Thevenard, C. W.
Thompson, A.
Thompson, Hon. J.
Thornton, E. L. R.
Todhunter, C. G.
Twigg, J.
Upshon, H. M.
Vaughan, E. L.
Vernede, A. W. L.
Vibert, A. L.
Walker, J.
Wallace, E. H.
Waller, Capt. E.
Weir, C. J., Hon.
Wetherell, P. R.
Wilkins, W. E., Hon. Sir, K.C.S.I.
Winterbotham, H. M. Sir, K.C.S.I.
Wood, R. B.
Woodhouse, A. C.
Woodhouse, M.
Wright, G. H.
Wynch, L. M.
Young, M.

POLICE DEPARTMENT.

Inspector-General.

W. O. Horne, I.C.S. .. 2,500

Depy. Inspectors-General.

1st Grade.

E. S. B. Stevenson, on lve. .. 1,400
C. D. J. Carmichael.

2nd Grade.

H. G. Young .. 1,300

3rd Grade.

L. G. Arbuthnot .. 1,200

Assistant Inspr.-General.

F. S. Mullaly .. 1,000

Commissioner of Police.

O. R. Jones, on lve. .. 1,500
C. H. Travers, actg.

Deputy Commissioner.

F. A. Dene .. 600

Assistant Commissioners.

Rao Bahdr. A. Krishnaswami Aiyar, B.A. .. 350
H. M. Upshon .. 400

Dist. Superintendents.

1st Grade—Rs. 1,000.

A. P. Agar, Chingleput.
H. W. Lushington, on lve.

2nd Grade—Rs. 900.

C. H. Travers, actg. commsr. of police.
J. Meredith, seconded, actg. depy. inspr.-genl.
H. D. Robertson, actg. depy. inspr.-genl.
F. Fawcett, on other duty.

3rd Grade—Rs. 800.

C. E. Smith, Kistna.
G. E. Baudry, Malabar.
H. E. Sullivan, S. Canara.
H. F. Wilkieson, Bangalore.

4th Grade—Rs. 700.

C. D. J. Carmichael, actg. depy. inspr.-genl.
F. S. Mullaly, asst. inspr.-genl.
A. C. S. West, on lve.
J. E. H. Hasted, asst. with the govt. of Madras.
C. G. W. Clogstoun, Trichinopoly.
F. F. C. Carr, transfd. to foreign service.
W. Macartney, on lve.
C. J. Stuart, Nellore.
P. B. Thomas, on foreign service.
B. C. Leggat, Ry. Police.
N. E. Q. Mainwaring, Kurnool.

5th Grade—Rs. 600.

F. A. Dene, Depy. commsr. of police.
W. E. Lonsdale, Coimbatore.
C. L. Bidie, Godavari.
F. Armitage, on lve.
R. M. Powell, Anantapur.
R. J. M. Mayne, S. Arcot.
P. Hannyngton, Bellary.
G. W. Lane, N. Arcot.

Assistant Dist. Superintendents.

1st Grade—Rs. 500.

C. B. N. Pelly, B.A., actg. supdt., Ganjam.
H. L. Wilkinson, actg. supdt., Madura.
F. B. M. Cardozo, actg. supdt., Tanjore.
C. C. Longden, actg. supdt., Tinnevelly.
P. P. Sweeting, on lve.
A. A. Gover, actg. supdt., Jeypore.

2nd Grade—Rs. 450.

H. A. Waring, Prinpl., police training schl., Vellore.
P. S. Srinavasachari, actg. supdt., Cuddapah.
I. E. David, actg. supdt., Chingleput.
J. AuRoy Sandell, on lve.
D. L. McCarrison, actg. supdt., Vizagapatam.

3rd Grade—Rs. 400.

F. S. S. George, Palghat.
F. A. Hamilton, Ramnad.
G. H. Cockburn, Tirukoilur, S. Arcot
F. E. Coningham, Guntur.
H. F. T. Phillips, Coorg.
A. Subba Rao, transfd. to foreign service.
Mir Siraj-uddin Sahib, Bahdr., Ongole.

Digitized by Google

4th Grade—Rs. 350.

H. R. G. Hasted, Narsapatam.
H. C. Daniel, Jeypore.
E. T. H. Stevenson, Bellary.
G. W. Dene, on lve.
N. G. Buchanan, Tellicherry.
S. F. Chetham, Tirruppattur, Salem.

5th Grade—Rs. 300.

T. W. Blackstone, Tuticorin, Tinnevelly.
G. H. Bernays, in chge., punitive police, Sivakasi.
J. T. W. Filson, Ootacamund.
B. Swire, Madanapalle.
J. Moore, Runilkonda.
Max. E. A. Anderson, Nandyal, Kurnool.
M. H. M. Lamb, actg. asst. supdt., Ry. Police.
B. Ramaswami Nayudu, Rao Bahdr., Negapatam.

PROBATIONERS—Rs. 250.

D. Squire, in chge., Vellore.
E. H. Jones, learning work under supdt., S. Arcot.
H. E. Williams, in chge., Parvatipuram.
E. B. Loveluck, learning work under supdt., Tinnevelly,
C. M. Atkinson, learning work under supdt., Bellary.
R. H. Hitchcock, Training schl., Vellore.
E. G. Rowlandson, ditto.
G. S. P. Percival, ditto.

ECCLESIASTICAL DIRECTORY.

CHURCH OF ENGLAND.

SEE OF MADRAS.

Bishop of the See and Diocese of Madras, The Right Revd. Henry Whitehead, D.D.
Bishop of Tinnevelly and Madura, The Right Revd. A. A. Williams, M.A., D.D.
Archdeacon, Commissary and Senior Jt. Chapln. of Cathedral, The Ven. H. B. Hyde, M.A., A.K.C.
Bishop's Commissary in England, The Right Revd. Bishop E. R. Johnson, D.D., 120, Ashley Gardens, London, S.W.
Domestic Chaplain to the Lord Bishop, Revd. A. A. Sharpe, M.A.
Registrar of the Diocese and Secretary to the Lord Bishop, F. Rowlandson, B.A., LL.B.
Bishop's Examining Chaplains, Canon E. Sell, D.D.; and Revd. G. H. Smith, M.A.

Senior Chaplains.

Ven. A. A. Williams, M.A., Archdeacon & Commissary, on furlo.; Revd. C. H. L. Wright, M.A., on furlo.; Revd. A. J. Jones, A.K.C., on furlo.; Revd. C. H. Malden, M.A., Fort St. George, actg. Archdeacon; Revd. F. E. Cameron, B.A., Coonoor; Revd. Canon F. N. Crowther, B.A., on furlo.; Revd. H. B. Hyde, M.A., Sr. Chaplain of St George's Cathedral & Archdeacon; Revd. Canon A. H. B. Brittain, M.A., St. Thomas' Mount; Revd. W. G. Barry, M.A., Ootacamund; and Revd. A. A. Sharpe, M.A., actg. Domestic Chaplain to the Lord Bishop.

Junior Chaplains.

Revd. C. F. Breay, M.A., Trimulgherry; Revd. T. C. U. Molesworth, M.A., on furlo.; Revd. E. Bull, Vizagapatam; Revd. A. E. Stanley, Coimbatore; Revd. L. E. Cox, Madras Cathedral; Revd. C. D. Giles, M.A., on furlo.; Revd. R. H. Welchman, B.A., Wellington; Revd. F. W. Heycock, M.A., Wellington; Revd. A. F. Lys, Mercara and Mysore; Revd. W. Muspratt, M.A., North Black Town; Revd. F. W. Heycock, M.A., on furlo. Revd. F. Nuttall, M.A., St. Mark's, Bangalore; Revd. E. H. Creak, B.A., Poonamallee; Revd. B. M. Morton, B.A., B.SC., Secunderabad, on lve.; Revd. H. H. Flynn, Holy Trinity, Bangalore; and Revd. H. C. B. Stone, M.A., Bellary.

Probationary Chaplains.

Revd. E. O. Jervis, M.A., Bolarum; Revd. S. C. Piers, M.A., St. John's, Bangalore; Revd. W. A. H. Parker, M.A., South Black Town; Revd. H. E. M. Atkins, M.A., Secunderabad; Revd. C. H. Kirby Turner, M.A., Trichinopoly; Revd. F. O. Proctor, Cuddalore; and W. A. Lowsley, M.A., St. Mark's, Bangalore.

CHURCH OF SCOTLAND.

Presidency Senior Chaplain.

Revd. J. N. Ogilvie, M.A., St. Andrew's Church, Madras, on furlo.

Actg. Presy. Senior Chaplain.

Revd. R. H. Stevenson, M.A., St. Andrew's Church, Madras.

Junior Chaplains.

Revd. J. Heron, M.A., B.D., Bangalore; Revd. J. G. Philip, Secunderabad.

MISSIONS.

MADRAS DIOCESAN ADDITIONAL CLERGY SOCIETY.

Presdt., The Right Revd. the Bishop of Madras. *Vice-ditto*, Ven. the Archdeacon. *Hony. secy. and treasr.*, Revd. L. E. Cox.

ARCOT MISSION IN INDIA OF THE REFORMED CHURCH IN AMERICA.

MISSION STATIONS—Palmanair, Coonoor, Vellore, Madanapalle, Tindivanam, Chittoor, Arni, Ranipettai, Palmanair, Oratur, Kardiputtur, Gingee, Yahamoor and Katpadi.

AMERICAN BAPTIST MISSIONARY UNION TELEGU MISSION.

Missnrs., Revd. W. R. Manley, Mrs. Manley, Miss A.M. Linker, Miss Mary Kurtz and Miss M. M. Day.

MISSION STATIONS—Atmakur, Allur, Bapatla, Coonor, Cumbum, Darsi, Gurzala, Hanamakonda, Kavali, Kanigiri, Kandukuru, Kurnool, Madras, Markapur, Nalgonda, Nandyal, Narsaravupett, Nellore, Ongole, Palmur, Podili, Ramapatam, Sattenapallee, Secunderabad, Sooriapett, Udayagiri, and Vinukonda.

Missn. treasr., Revd. D. Downie, D.D. *Secy.*, W. E, Boggs, Sattenapallee.

AMERICAN EVANGELICAL LUTHERAN MISSION.

MISSION STATIONS—Guntur, Rentachintala and Narasaraopet.

AMERICAN MADURA MISSION.

MISSION STATIONS—Madura, Pasumalai, Dindigul, Manamadura, Melur, Battalagundu, Arupukotter, Periakulam and Palani.

BASEL GERMAN EVANGL. MISSIONARY SOCIETY.

MISSION STATIONS—Mangalore, Mulki, Udipi, Karkal, Basrur, Honaver, Kaseragod, Puttur, Mercara (Coorg),

Digitized by Google

Anandapur, Dharwar, Hubli, Bettigeri, Gadag, Guledgudd, Bijapur, Cananore, Tellicherry, Chombala, Mahe, Calicut, Codaical, Boas, Palghat, Wanian, Kullam, Kaity, and Kotagari.

CANADIAN BAPTIST MISSION.

Ontario and Quebec Board.

MISSION STATIONS—Vuyyuri, Kistna, Akidu, Godavari, Ramachandrapuram, Coconada, Peddapuram, Samalkot, Tuni, Yellamanchili and Vizagapatam.

CEYLON AND INDIAN GENERAL MISSION.

MISSION STATIONS—Hindupur, Anantapur, Penukonda, Madaskasira, Malugoor, Bangalore, Gobichettypalliam, Andiyur, Satyanungalum and Coonoor.

CHURCH MISSIONARY SOCIETY.

South Indian Mission.

MADRAS CORSPDG. COMTEE.—*Presdt.*, The Right Revd. the Bishop of Madras *Secy.*, Revd. Canon Sell, D.D.

MISSION STATION—Divinity Schl., Madras, Ootacamund.

Native Clergy—Southern Pastorate, St. Thomas' Mount. Northern Pastorate, Poonamallee, Madras, Ootacamund and Coonoor.

MISSION STATIONS—TINNEVELLY MISSN.—South Tinnevelly, Palamcottah town.

Native Clergy.—Manarkadu, Shermadevi, Dharmanagam, Mengnanapuram, Surandei, Perappady, Kadiajam, Areikulam, Maduthepatti, Palamcottah, Tinnevelly, Maruthukulam, Alvaneri, Dhonavur, Edeiyankulam, Perpulankulam, Asirvadhapuram, Saviseshapuram, Mengnanapuram, Vellalenvilli, Sathianagarum, Nedunkulam, Nalumavadi, Kadatchapuram, Santhapuram, Panneivilli, Yeral, Pannikvlam, Kalattikimaru, Koviluttu, Ambasmudram and Annandapuram.

NORTH TINNEVELLY—Srivillipathur, Vagaikolum, Pottalpatti, Paneiadipatti, Virupatti, Sivakasi, Sankerancoil, Atchampatti and Kovilipatti.

MISSION STATIONS—TELEGU MISSN.—Masulipatam, Bezwada, Ellore, Malkanagari, Dummaguden, Khammamett and Raghavapuram.

DIOCESE OF TRAVANCORE AND COCHIN.

The Right Revd. E. Noel Hodges, D.D., Bishop of Travancore and Cochin, Kottayam.

Ven. Archdeacon J. Caley, Kottayam.

MISSION STATIONS—KOTTAYAM, Pallam, Alleppy, Trichur and Kunankalum.

Native Clergy—Kottayam, Mavelicara, Cochin, Thallawaddi, Olesha, Trichur, Mallapalli, Pallamputhupally, Kodukulangi, Elantur, Arpukara, Kaanam, Peermaad, Alleppy, Kattanam, Poowathur, Melkavur, Kunnankulam, Tiruvella, Monkumpu, Kavyur, Adur, Trevendram, Erikat, Mundakayam, Pampadi, Kanneet, Mavelicara and Nidungadapally.

CHURCH OF ENGLAND ZENANA MISSIONARY SOCIETY IN CONNECTION WITH THE CHURCH MISSIONARY SOCIETY.

Presdt., The Right Revd. the Bishop of Madras. *Vice-presdt.*, Ven. the Archdeacon. *Secy.*, Revd. Canon Sell, D.D.

MISSION STATIONS—Madras, Masulipatam, Ellore, Bezwada, Dummagudem, Pallamcottah, Bangalore, Mysore, Ootacamund, Khammamett and Coonoor.

CHURCH OF SCOTLAND INDIAN MISSION.

MISSION STATIONS—Madras, Arkonam and Sholinghur.

CHURCH OF SCOTLAND WOMEN'S ASSOCIATION FOR FOREIGN MISSIONS.

7, *Ormes' Road—Kilpauk.*

COLONIAL AND CONTINENTAL CHURCH SOCIETY.

MADRAS COMTEE.—*Presdt.*, The Right Revd. the Bishop of Madras. *Vice-presdts.*, Ven. Archdeacon A. A. Williams, M.A.; and Revd. H. D. Goldsmith, M.A. *Secy.*, Revd. Canon Sell, D.D.

DANISH EVANGELICAL LUTHERAN MISSION.

MISSNRS.—Madras, Revd. John Bittmann, S. F. Berg and Miss Svendsen. *Native missnr.*, Revd. John Lazarus, B.A.

MISSION STATIONS—Tirukavilur, Tiruvannamali, Nellikuppam, Kullakurachi, Yercaud and Bangalore.

UNITED FREE CHURCH MEDICAL MISSION.

MISSION STATIONS—Walajabad, Chingleput and Royapuram.

HERMANSBURG EVANGELICAL LUTHERAN MISSION IN INDIA.

MISSION STATIONS, NELLORE DIST.—Gudur, Nayudapett, Sulurpeta, Venkatagiri, Vakada and Rapur.

NORTH ARCOT DIST.—Kalahaste, Tirupati and Puttur.

CUDDAPPAH DIST.—Kadur.

LEIPZIG EVANGELICAL LUTHERAN MISSIONARY SOCIETY.

50, *High Road, Kilpark.*

Missionary in chge., Revd. Th. Meyner.

MISSION STATIONS—Pursewaukum and Royapuram.

LONDON MISSIONARY SOCIETY.

MISSION STATIONS, SOUTH INDIAN DIST.—Anantapur-Gooty, Bangalore, Chikkaballapur, Bellary, Coimbatore, Erode, Cuddapah, Kadiri, Kamalapuram, Jammalamadugu, Madras, Tripassore, Salem, Tripatore, Vizagapatam, Travancore, Attingal, Nagercoil, Neyoor, Pareycholey, Quilon and Trevandrum.

TRAVANCORE DIST.—Nagercoil, Neyoor, Parechaley, Trivandrum, Vakkam, Quilon, Nagercoil, Tittuvelly and Pareychaley.

METHODIST EPISCOPAL MISSION.

Presiding elder, Revd. A. W. Rudisill, D.D.

MISSION STATIONS—Vepery, Royapuram, Kolar, Bangalore, Madras and Mount Road.

SOCIETY FOR THE PROPAGATION OF THE GOSPEL IN FOREIGN PARTS.

MADRAS DIOCESAN COMTE.—*Presdt.*, The Right Revd. the Bishop of Madras. *Vice-presdt.*, Ven. the Archdeacon. *Secy.*, Revd. G. H. Smith, M.A., on furlo.

MISSION STATIONS—Trichinopoly, Irangalur, Arialore, Salem, Tanjore, Vediarpuram, Kombakonam, Canendagudy, Aneicadu, Nagapatam, Nangur, Tranquebar, Secunderabad, Balarum, Chudderghat, Yellandu, Bellary, Bangalore, Cuddalore. Coimbatore, Vellore, Madras, Mutyalopad, Kalasapad, Kurnool, Nandyal, Tinnevelly, Nazareth, Sawerpuram, Tanjore, Ramnad, Mutialpad, Kalsapad, Nandyal and Kurnool.

SOUTH INDIAN RAILWAY MISSION.

Saidapet.

STRICT BAPTIST MISSION.

Sr. missnry., Ernest A. Booth, Kilpauk, Madras. *Missnry.*, D. Morling.

MISSION STATIONS—Vepery, Choolai, Kilpuak, Ayanapuram and Arumbakkam.

WESLEYAN MISSION.

MISSNRS.—*Madras*, Revds. J. Cooling, B.A.; H. W. Raw C. Pollard, M.A.; and D. G. M. Leith, M.A. *English circuit*, Revd. J. Breeden. *St. Thomas' Mount*, Revd. A. O. Brown.

ZENANA MISSION—*Lady workers*, Miss Greenwood, Miss Findlay and Mrs. W. S. Dawson.

Digitized by Google

PLACES OF DIVINE WORSHIP IN MADRAS.

CHURCH OF ENGLAND.

ST. GEORGE'S CATHEDRAL.

Teynampet.

Sr. chapln., Ven. Archdeacon A. A. Williams, M.A., on furlo.; Revd. H. B. Hyde, M.A., offg. *Jr. chapln.*, Revd. Lionel Edgar Cox. *Organist*, W. D. St. Leger.

CHRIST CHURCH—(Colonial and Continental Church Society).

Royapetta.

Incumbent, Revd. H. Pegg.

CHURCH MISSION CHAPEL.

Royapuram.

Incumbent, Revd. A. Theophilus.

HOLY EMMANUEL CHURCH.

South Black Town.

Chapln., Revd. W. A. H. Parker.
GENL. HOSPTL.—*Chapln.*, Revd. W. A. H. Parker.

CHURCH OF THE HOLY CROSS, PERAMBUR, MADRAS RAILWAY.

Chapln., Revd. C. N. Bazely.
OUT-STATIONS.—St. Michael's Ch., Otary; St. Mathew's Chapel, Madaveram; St. John's Chapel, Sembium and Arkonam.

ST. MARY'S CHURCH.

Fort St. George.

Consecrated, 1680.

Garrison chapln., Revd. Canon C. H. Malden, M.A. *Lay trustees*, Capt. Hifferman, I.A., garsn. qr.-mr.; and Lt.-col. J. G. Barnett, comdg. 1st Batn., Lin. Regt.

ST. MARY'S CHAPEL.

Civil Orphan Asylums.

Chapln., Revd. Canon C. H. Malden, M.A.

ST. MARK'S CHURCH.

North Black Town.

Chapln., Revd. Walter Muspratt, M.A., *Organist*, Miss Stare.

ST. MATTHIAS' CHURCH.

Vepery.

Chapln., Revd. R. U. Potts, M.A.

NEW TOWN SCHOOL CHAPEL.

Vepery.

Sr. chapln., Revd. R. U. Potts, M.A.

ST. JOHN'S CHURCH—(S. P. G.).

Egmore.

Priest, Revd. V. David.

ST. PAUL'S CHURCH—(S. P. G.).

Vepery.

Priest in chge., Revd. G. Arumainayagam, B.A. *Asst. curate*, Revd. R. J. Peter, B.A.

ST. STEPHEN'S CHURCH.

Pallaveram.

Chapln., Revd. Canon Brittain, M.A. *Organist*, Mrs. Parker.

ST. THOMAS' CHURCH—(S. P. G.).

San Thome.

Incumbent, Revd. G. Herbert-Smith, M.A., on furlo.; Revd. A. Groves, offg.

ST. THOMAS' CHURCH.

St. Thomas' Mount.

Chapln., Revd. Canon Brittain, M.A. *Organist*, W. E. DeRoza.

TRINITY CHAPEL—(C. M. S.)

Park Town.

Minister, Revd. H. D. Goldsmith, M.A.

ZION CHURCH—(C. M. S.).

Southern Pastorate, Chintadripett.

Minister, Revd. W. D. Clarke, B.A. *Secy.*, Devanayagam Peter.

CHURCH OF SCOTLAND.

ST. ANDREW'S CHURCH.

Poonamallee Road.

Chapln., Revd. R. H. Stevenson, M.A.

ST. ANDREW'S CHULAI CHURCH.

10, *Avathanam Paupier Street, Chulai.*

Minister, Revd. B. John.

DISSENTING PLACES OF WORSHIP.

ADEIKALANATHAR CHURCH.

(*Leipzig Evangl. Luthn. Missn.*), *Pursewaukum.*

Pastor, Revd. N. Devasagayam, B.A.

BAPTIST CHURCH.

High Road, Vepery.

Pastor, Revd. W. R. Manley, M.A.

BAPTIST CHURCH.

Chintadripet.

Pastor, Revd. H. F. Dall. *Secy.*, C. Pearson.

CONGREGATIONAL CHURCH.

Davidson Street, Black Town.

Minister, Revd. R. J. Ward. *Secy.*, A. W. Meyers.

UNITED FREE CHURCH OF SCOTLAND.

COLLEGE CH.—The Principal and Professors of the Madras Christian College.

SOUTH INDIAN UNITED CHURCH.

COLLEGE CH.—*Tamil minister*, Revd. P. B. Ragaviah.
ROYAPURAM— *Tamil minister*, Revd. T. K. Itty.
OUT-STATIONS—
TANGAL CH.—*Tamil minister*, Revd. T. K. Itty.

Digitized by Google

METHODIST EPISCOPAL CHURCH.

Vepery.

Pastor, Revd. J. B. Thornton.

MORNING STAR CHURCH.

Leipzig Evangl. Luthn. Mission, Cemetery Road, Washermanpett.

Supervising missnr., Revd. Th. Meyner. *Pastor*, Revd. Gnanavaloo Isaac. *Organist*, G. Devaservatham Pil'ai.

TAMIL BAPTIST CHURCH.

Vepery High Road.

Missnr., Ernest A. Booth.

S. P. G. MISSION—*San Thome.*

Priest, Revd. V. Gnanamuttu.

UNITARIAN CHRISTIAN CHAPEL.

Mineaud's Lane, Pursewaukum.

Minister, Revd. S. T. Roberts.

WESLEYAN METHODIST ENGLISH CHURCH

Black Town and Perambur.

Chapln., Revd. D. G. M. Leith, M.A.

WESLEYAN MISSION CHURCH.

50, *Wesley Villa, Peter's Road, Royapettah.*

Native Pastor, Revd. R. Theophilus Sundaravelu.

ROMAN CATHOLIC CHURCHES.

ARCHDIOCESE OF MADRAS.

Archbishop of Madras, Most Revd. J. Golgan, D.D. *Vicar-genl.*, Very Revd. Fr. E. F. Morris. *Secy.*, Very Revd. Fr. E. M. Angelo. *Priests*, Revd. Frs. T. A. Doreyswamy, J. Boyland, T. F. Macnamara and J. Vander Burg.

PLACES OF WORSHIP.

MISSION STATIONS—Poonamallee, Arkonam, Kilacheri, Gooty, Pannoor, Nellore, Patibandla, Nandyal, Yerraguntla, Pheringhipuram, Guntur, Chebrole, Nassarowapet, Rentachintla, Ranipet, Punnur, Siripuram, Rayavaramar, Kondramutla and Vinukonda.

CATHOLIC CATHEDRAL OF ST. MARY OF ANGELS.

44, *Armenian St., Black Town.*

Archbishop, Most Revd. J. Colgan, D.D. *Vicar-genl.*, Very Revd. Fr. E. F. Morris, V.G. *Secy.*, Very Revd. Fr. E. M. Angelo. *Priests*, Revd. Frs. T. A. Doreyswamy, J. Boyland, T. F. Macnamara and J. Vander Burg.

CHURCH OF THE PURIFICATION.

Royapettah, Madras.

Chapln., Revd. Fr. P. E. Hoffmann.

ST. ANDREW'S CHURCH.

Vepery, Choolai P. O.

Chaplns., Revd. Frs. J. Meyer and A. R. John.

ST. ANTHONY'S CHURCH.

Pudupett, Egmore.

Vicar, Revd. Fr. S. Shevarinader.

ST. FRANCIS XAVIER'S CHURCH.

North Black Town.

Priest, Revd. J. W. D'Vaz. *Asst. priest*, Revd. Fr. T. Aloysius.

ST. PATRICK'S MILITARY CHAPEL, AND CHURCHES OF OUR LADY OF EXPECTATION AND OF SS. ANTHONY AND SEBASTIAN.

St. Thomas' Mount.

Catholic chapln., Revd. Fr. David Sebastian DaCosta. *Co-adjutor*, Revd. Fr. A. Hermenegildo.

ST. PETER'S CHURCH.

Royapuram.

Vicar, Very Revd. Mgr. J. E. Balanader. *Asst. vicar*, Revd. S. P. Joseph.

BISHOPRIC OF TRICHINOPOLY.

Founded in 1846.

Bishop of Trichinopoly, The Right Revd. John M. Barthe, S.J., D.D.

MISSION CHIEF STATIONS—Oniur, Srivilliputur, Kodaikanal, Trichinopoly, Palamcottah, Virapandiyanpatnam, Periatalei, Vadakankulam, Tinnevelly, Andavurany, Madura, Sarakanai, Tuticorin, Sendamaram, Dindigul, Manapad, Panchampatty, Shembaganur, Satankulam, Ramnad, Palaiyakayal, Santankulum, Idindacarei, Idaikatur, Adaikaburam, Hanumanndanpatty, Avoor and Suseiperpatnam.

BISHOPRIC OF SAN THOME OF MYLAPORE.

Bishop, The Right Revd. Dom Theotonio Manuel Riberio Vieira de Castro, D.D., D.C.L. (San Thome, Madras.)

Vicar-genl. The Very Revd. Fr. Joao Lopes (San Thome, Madras).

Secy., The Very Revd. Fr. C. S. Fragoso (San Thome, Madras).

Fiscal advte., The Very Revd. Fr. A. S. Nunes (San Thome, Madras).

Defender of the bond of marriage, The Very Revd. Fr. T. B. de Quadros (Royapuram, Madras).

Chancellor and notary, The Very Revd. Fr. A. F. daCosta (San Thome, Madras).

MISSION STATIONS—*Mylapore*, Pallavaram, Chingleput, San Thome, Madras; North Black Town, Madras; St. Thomas' Mount, Palneloore, Sriperumbadur, Chingleput; Little Mount, Saidapet; St. John's Church, Black Town; Egmore, Madras; Royapuram and North Black Town. *Tanjore*, Negapatam, Patukota, Vailankanni, Vallam, Manargudi, Tiruturaipundi, Padrigudi and Negapatam. *Madura*, Awoor, Pudukotah, Dindigul and Madura. *Fishery Coast*, Tuticorin, Muthupettah, Madura; Vaippar, Tinnevelly; Manapad, Tinnevelly; Gurdalle, Tinnevelly; and Manapad, Tinnevelly; *Bengal*—Bandel Church, Hooghly; Nagory, Kaligunj; Dacca, Calcutta, Hasnabad; Shibpur Padri, Shibpur, Backergunj.

ST. THOME CATHEDRAL.

Vice-Prior, Revd. Fr. J. Brito Aranjo. *Sub-chantre*, Revd. Fr. A. F. daCosta. *College of Chaplains*, Revd. Frs. F. Durando, A. C. Druem, L. Dias, M. Salgado and A. M. Tiexeira. *Treasr.*, Bro. M. Gabriel.

CHURCH OF OUR LADY OF ASSUMPTION.

North Black Town.

Vicar, Revd. Fr. L. X. Fernandes.

CHURCH OF THE BLESSED LADY OF NIVES—*Mylapore.*

Vicar, Revd. Fr. G. F. Paes.

Digitized by Google

CHURCH OF THE SACRED HEART OF JESUS.

Pantheon Road, Egmore.

Vicar, Revd. Fr. M. do R. N. Ferrao.

CHURCH OF ST. ANTHONY.

Royapuram.

Vicar, Revd. Fr. T. B. de Quadros.

CHURCH OF B. V. M. OF REFUGE.

Popham's Broadway, North Black Town.

Vicar, Revd. Fr. F. C. Joseph.

CHURCH OF OUR LADY OF CARMEL.

Covelong.

Vicar, Revd. Fr. A. C. D'Silva.

MAI DE DEUS AND ST. LAZARUS' CHAPEL.

Mylapore.

Vicar, Revd. Fr. M. J. L. Ferreira.

ST. JOHN THE BAPTIST.

South Black Town.

Vicar, Very Revd. Fr. M. D. Correa.

DIOCESE OF COCHIN.

HEAD-QUARTERS—*Cochin.*

Bishop, The Right Revd. Matheus d'Oliveria Xavier, D.D.
Secy. and treasr. of the Bishopric, Revd. Fr. S. O. Xavier.
Councillors, Revd. Frs. N. B. daCruz, Antony de Padua, V. B. Dass Neves, and Salvadro da Silva.

MISSION STATIONS, BRITISH COCHIN—Vypeen, Amarbady, Saudi, Manacherry, Manacudom.
NATIVE COCHIN—Mattancherry, Palurthy, Nazareth, Idacochi, Chakiamoory, Eramaloor, Kanamally, Kandatadvoo, Pashangad and Chellanum.
TRAVANCORE DIST.—Pallitodu, Euruvene, Thangy. Arthingel, Alleppey, Vattal, Thumpoly, Katthur, Poongavoo, Valliat orrey, Poonthoray, Karingulam, Pooloosvalley, Vallavalley and Tutor.

DIOCESE OF VIZAGAPATAM.

HEAD-QUARTERS—*Vizagapatam.*

Bishop, The Right Revd. J. M. Clere, D.D. *Vicar-genl.*, Very Revd. Fr. M. V. Domengo. *Chancellor*, Revd. Fr. J. M. Rassat. *Consultor*, Revd. Fr. A. Rey.

MISSION STATIONS—Vizagapatam Fort Church, Waltair, Vizianagram, Rajahmundry, Palconda, Berhampur. Surada, Cuttack, Cocoonada and Yanam.

BISHOPRIC OF MYSORE.

HEAD-QUARTERS—*Bangalore.*

Bishop, Right Revd. E. L. Kleiner, D.D. *Vicar-gsnl.*, Very Revd. Fr. A. Baslear. *Secy.*, Revd. Fr. A. M. Tabard, M.A. *Fiscal advte.*, Revd. Fr. H. Teissier.
Consultors, Revd. Frs. M. Vissac, P. A. Ranturean, V. Jacquemin, L. M. Blaise, and C. Shantappa. *Chapln. to the Good Shepherd Convent*, Revd. Fr. N. Vallet.
MISSION STATIONS, MYSORE—Closepet, Chickballapur. Sethally, Shimoga, Kolar Gold Mines, Manantoddy, Arsikere, Mattigari, Vythery, Mercara, Chickmagaloor, Seddapur, Kankantaelly and Bangalore.

VICARIATE APOSTOLIC OF TRICHUR.

(*The Syrian Catholic Church in Malabar.*)

Vicar-apostolic, The Right Revd. J. Menachery, D.D., Bishop of Trichur. *Vicar-genl.*, Very Revd. Fr. G. Mampully. *Secy.* ——.

BISHOPRIC OF MANGALORE.

Mangalore.

Bishop, The Right Revd. Dr. A. Cavadini, S.J. *Vicar-genl. & superior of the mission*, The Very Revd. Fr. E. Fracheti, S.J. *Chancellor*, Revd. Fr. H. I. Buzzoni, S.J. *Secy.*, Revd. Fr. P. C. Rosario, S.J.
MISSION STATIONS—Mangalore, Milagres, Calicut, Cannanore, Tellicherry, Bantval, Coondapur, Fajir, Gangoli, Kalliapur, Moolky, Kulur, Madantur, Omzoor, Pezoo and Agrar.

ARMENIAN CHURCH AND BRAHMO SOMAJ.

ANANDA MISSION.

Anandashrama, Triplicane.

For the diffusion of truth and knowledge, as the way to health, happiness and life, through self-help, self-control and self-culture.

ARMENIAN CHURCH OF ST. MARY.

Priest, Revd. M. Israel.

SOUTHERN INDIA BRAHMO SOMAJ.

97, *Anna Pillay St., Black Town.*

Presdt., Rai K. Veeraisalingum Pantalu, Bahdr. *Vice-presdt.*, T. R. Sundaram Pillai. *Secy.*, M. A. Jeyaram Pillai. *Asst. secy. & mangr. of the schls.*, V. Govindan, B.A. *Treasr.*, S. Raju Mudaliar *Librn.*, B. P. Balakrishna Naidu. *Secy., Brahmo Orphan Asylum Press*, V. Runganathum Naidu. *Secy. to the institute of the Brahmo Upasan Mandir*, S. Raju Moodlr. *Madras Theistic Library—Librn.*, T. Chennakasavalu Naidu, B.A.

SREE SRINIWASA THIRUMANJANA MAHOTH SAVA SABHA.

100, *China Bazar Road*

Presdt., S. Soobraya Mudaliar. *Vice-presdt.*, A. Raghava Chariah. *Secy.*, Anantha Bhattachariah. *Asst. secy.*, G. Narasimha Charlu.

THOUSAND LIGHTS BRAHMO SOMAJ.

144, *Mount Road, West Cathedral.*

Presdt., R. Venketaratnam Naidu, M.A. *Vice-presdt.*, Pundit P. Vasodeva Pillai. *Secy.*, L. M. Theruvovmoly Pillai. *Asst. secy.*, S. H. Venkatasiah.

Digitized by Google

MADRAS CHARITABLE SOCIETIES AND HOSPITALS.

SOCIETIES, &c.

CHENNAPURI ANNADANNA SAMAJUM.

Black Town.

Presdt., C. Ethirajulu Chetty Garu. *Hony. secy.*, M. Junniah Chetty Garu.

Object—To feed and clothe such poor as are unable to earn their livelihood, owing to old age or bodily defects. Supported by public contributions.

FRIEND-IN-NEED SOCIETY.

Poonamallee Road.

Presdt., H, K. Beauchamp. *Hony. secy.*, C. Gahan.

Object—To relieve the deserving poor and the suppression of mendicity amongst the European and Eurasian Christians of every denomination.

GORDON ORPHAN REFUGE.

St. Thome.

Presdt., H. E. Lady Ampthill. *Hony. secy.*, Mrs. A. Firth.

Object—To afford a refuge for such destitute orphan girls of European descent as are not eligible for other asylums.

GOVERNMENT WORKHOUSE.

The Penitentiary, Park Town.

Controlling offr., Lt.-col. W. O'Hara, I.M.S. *Governor*, D. A. McCready. *Warder*, J. C. L. Wheeler.

HOME FOR DESTITUTE INFANT CHILDREN.

St. Thome.

Hony. secy., Mrs. A. Firth.

Object—To board and care for destitute little ones of European descent till they are old enough to be admitted into industrial or other schools.

INDUSTRIAL HOME FOR GIRLS.

St. Thome.

Hony. secy., Mrs. A. Firth.

LADY WENLOCK NURSING INSTITUTION.

General Hospital.

Hony. secy., treasr. & supdt., Mrs. Nisbet.

"LODD GOVINDAS' BABIES' HOME."

Lakmudas St., Black Town, Madras.

Founded on the 14th November 1898.

Hony. secy., G. V. Anny. *Asst. ditto*, Meheta Purushottam Moolajee.

Object—To render help to such poor babies who for the most part suffer for the want of good nourishment.

MAGDALEN ASYLUM.

St. Thome.

Hony. secy., Mrs. A. Firth.

Object—To afford a refuge and temporary home to fallen women of European and East Indian parentage.

MONEGAR CHOULTRY INSTITUTION.

Washermanpetta.

Presdt., S. D. Pears. *Hony. secy. & treasr.*, P. Thegarya Chetty Garu.

Object—To afford shelter, food and clothing to the native poor, lame, halt and blind, *without distinction to*

TRIPLICANE ANNADANA SAMAJAM.

Presdt., T. V. Seshagiri Aiyar Avergal, B.A., B.L. *Secy.*, V. D. Surya Narayan Dikshit.

WOMEN'S WORKSHOP.

F. I. N. S.

Egmore.

Presdt., Hon. Mr. Justice Benson. *Hony. secy.*, Mrs. J. R. Henderson.

HOSPITALS, &c.

FORT DISPENSARY.

Fort St. George.

Surgn. in chge., Capt. H. M. Morton, M.B., C.M., R.A.M.C., 575. *Asst.*, Sr. Asst.-surgn. S. C. White, 505.

GOVERNMENT GENERAL HOSPITAL.

Sr. medl. offr., Lt.-col. J. Maitland, M.D., I.M.S., *1st physcn.*, Maj. R. Robertson, M.B., I.M.S., on furlo.; Lt.-col. W. A. Lee, I.M.S., actg. *2nd physcn.*, Maj. C. Donovan, M.B., I.M.S. *3rd physcn.*, Capt. H. Kirkpatrick, I.M.S., on lve.; Capt. F. F. Elmes, I.M.S., actg. *4th physcn.*, Capt. T. H. Symons, I.M.S. *1st surgn.*, Maj. G. G. Giffard, I.M.S. *2nd surgn.*, Maj. D. Simpson, I.M.S. *3rd surgn.*, Capt. W. J. Niblock, I.M.S. *Resdt. medl. offr.*, Capt. C. B. Harrison, I.M.S., on other duty; Capt. D. C. Kemp, I.M.S., actg. *Dental surgn.*, C. F. Badcock, L.D.S. *Mily. asst.-surgn.*, G. R. Allan.

GOVERNMENT LUNATIC ASYLUM.

Locock's Garden, Kilpauk.

Supdt., Capt. R. Bryson, I.M.S., 850. *Depy. supdt.* Mily. Asst.-surgn. M. Bowers, L.M. & S., 300. *Civil apothy.*, P. B. Gibbons, 185. *Matron*, Mrs. J. Dashwood, 100.

GOVERNMENT MATERNITY HOSPITAL.

Panthcon Road, Egmore.

Supdt., Lt.-col. A. J. Sturmer, I.M.S., 1,250. *Actg. supdt.*, Major D. Simpson, M.D., I.M.S., 1,050. *Lady supdt.*, Miss Violet G. S. Adams, M.B., C.M. (Edin.), tempy. on other duty, 260. *Resdt. medl. offr.*, J. A. R. Pope, 200. *Civil apothy.*, L. I. D'Rozario, L.M.S., 100. *Asst.-surgn.*, K. Madhava Menon, L.M. & S., 100. *Tempy. asst.-surgns.*, G. V. James, M.B., C.M., 100; and M. Subramonie Aiyar, B.A., M.B., C.M., 100. *Hosptl. assts.*, Joseph D'Cruze and others. *Matron*, Mrs. E. J. Lambie, 150. *Asst. matrons*, K. Dee, 100; and others. *Stewards*, N. G. McKenzie and others.

GOVT. OPHTHALMIC HOSPITAL.

Marshall's Road, Egmore.

Supdt., Major R. H. Elliot, SC.D. (Edin.), M.B., B.S. (Lond.), F.R.C.S., L.R.C.P., D.Ph. (Cantab.), I.M.S. *Resdt. asst.-surgn.*, Lt. R. Collins, I.S.M.D.

GOVERNMENT VETERINARY HOSPITAL.

Saidapet.

Offr. in chge., S. L. D'Silva, 185. *Hosptl.-kpr.*, S. P. Swaminathan.

GOVERNMENT VOLUNTARY VENEREAL HOSPITAL.

Popham's Broadway, Black Town.

Supdt., Lt.-col. W. A. Lee, I.M.S. *Matron*, Mrs. M. A. Barren.

GOVT. LEPER HOSPITAL—*Washermanpet.*

Supdt., Mily. Asst.-surgn. C. T. M. Nicholas, 200.

Digitized by Google

MONEGAR CHOULTRY HOSPITAL.

Supdt., Lt.-col. F. C. Reeves, I.M.S. *Resdt. medl. offr.*, Asst.-surgn. H. S. Holge.

Under the control of the Directors of the Monegar Choultry Institution.

NATIVE INFIRMARY.

North Black Town.

In connection with Monegar Choultry Instn.

Surgn. and supdt., 1st dist., Lt.-col. F. C. Reeves, I.M.S., 1050. *Resdt. medl. offr.*, H. S. Holge, L.M. & S., 100.

PORT & MARINE DISPENSARY.

Beach.

Port health offr., Major D. Simpson, M.A., M.D., C.M. I.M.S. *Asst. do.*, Asst.-surgn. E. Weston. L.R.C.P. & S., L.S.S.A., 275.

RAJA SIR RAMASAWMY MUDALIAR MATERNITY HOSPITAL.

Washermanpet.

Supdt., Lt.-col. F. C. Reeves, I.M.S. *Resdt. medl. offr.*, Mily. Asst.-surgn. W. R. D'Sylva, I.S.M.D. *Hosptl. asst.*, P. V. Ramasawmy Naidu.

ROYAL VICTORIA HOSPITAL FOR CASTE AND GOSHA WOMEN.

Triplicane.

Worked by the Dufferin Fund Committee.

Presdt., H. E. Lady Ampthill. *Hony. secy.*, Maj. W. Molesworth, I.M.S. *Supdt.*, Mrs. E. Winckler-King, M.D., L.M.S., L.R.C.P., L.R.C.S., L.F.P. & S. *Asst. supdt.*, Miss Higgins. *Matron*, Mrs. A. Thomas.

ROYAPETTAH HOSPITAL.

Peter's Road, Royapettah.

Surgn., 4th dist., Capt. T. E. Watson, I.M.S., 600. *Resdt. apothy.*, M. E. Khan Sahib, 155. *Civil apothy.*, T. Ekamboram Pillay, L.M. & S., 105.

STATION HOSPITAL.

St. Thomas' Mount.

Offr. Comdy., Maj. J. Thomson, R.A.M.C. *Asst.-surgns.*, G. M. Callaghan and R. Rainford.

ST. THOME DISPENSARY.

Medl. offr. in chge., Hosptl. asst. S. Abraham.

FUND OFFICES.

BYSANI MALHAVA CHETTY'S CHARITY FUND.

145, *Mint Street.*

Presdt., N. Kristnaswamy Naidu Garu, B.A., B.L. *Secy.*, N. Vegiarungum Pillay.

MADRAS HINDU FAMILY PENSION FUND, LIMITED.

94, *Anna Pillay St., Black Town.*

Presdt., J. Murugesa Mudaliar. *Secy.*, A. Saravanavelu Mudlr.

The above fund was established in 1856 with the object of providing for the maintenance of relatives of subscribers. This is the only institution open to Hindus and is also the only one in which permanent pensions are granted to relations nominated by subscribers until the death of such nominees.

MADRAS MILY. ASST.-SURGNS.' FUND.

7, *Park Ville, Napier Park.*

Secy., W. Karney.

Object—To benefit the widows and orphan children of Mily. Asst.-surgns. of all grades of the Indian Subordinate Medical Service of the Madras Presidency.

MADRAS NATIVE CHRISTIAN PROVIDENT FUND, LD.

Memorial Hall.

Presdt., Dr. S. Satthianadhan, M.A., LL.D., F.S.S., F.M.U. *Secy.*, Revd. A. Theophilus.

MADRAS WIDOWS' & ORPHANS' FUND.

110, *Armenian Street.*

Secy. & treasr., E. C. D'Sina. *Acct.*, G. Johnson.

MOUNT SOLDIERS' WIDOWS' AND ORPHANS' FUND.

27, *Jones' St., Black Town.*

Secy. & treasr., J. F. J. Galyot. *Trustees*, W. Blazey, W. T. Lissenburg and I. Green.

Established primarily for the benefit of widows and orphans of the warrant and subordinate ranks of the Army, but is open to *all classes* of Europeans and their descendants. Safe and profitable investment for those who wish to provide for their families.

EDUCATIONAL DIRECTORY.

DIRECTOR OF PUBLIC INSTRUCTION.

Hon. A. G. Bourne, D. SC., F.R.S., F.L.S., C.M.Z.S. 2,000

GRADED EDUCATIONAL SERVICE.

First Class, Rs. 1,250 to Rs. 1,500.

W. H. Wilson, PH.D., F.I.C., F.C.S., profsr. of chemistry, Presdy. college 1,500

INDIAN EDUCATIONAL SERVICE.

J. B. Bilderbeck, M.A., prinpl. & profsr. of English, Presdy. college 1,500

T. T. Logan, inspr. of schls., Western Circle, on furlo.; P. E. Messinier, actg.

J. H. Stone, M.A., inspr. of European & Training schls. 1,250

A. Chatterton, B.Sc., profsr. of engrg., college of engrg., on furlo. 1,000

.. .. Allce. 150

E. W. Middlemast, M.A., Depy. Dir. of Public Instruction, on furlo.; S. Sathianathan, actg. 1,000

W. Keess, M.A., M.R.A.C., prinpl., college of Agriculture, Saidapet 1,100

R. L. Jones, M.A., profsr. of physics, Presdy. college 1,000

A. A. Hall, M.A., prinpl., Teachers' college, Saidapet 1,100

H. J. Allen, M.A., bar.-at-law, profsr. of history, Presdy. college, on furlo.; S. C. Probyn, actg. 9.. 50

H. S. Duncan, M.A., prinpl., Kumbakonam college. 750

Digitized by Google

M. Hunter, M.A., prinpl., Rajamundry college 650
R. Littlehailes, profsr. of mathms., Presdy. college 500
A. Mayhew, inspr. of schls., C. Circle 500
P. F. Fyson, B.A., profsr. of biology, Presdy. college 500
Sub-condr. G. E. Brand, actg. supdt., Schl. of Arts 500
P. P. Braithwaite, B.A., vice-prinpl., Teachers' college, Saidapet 400
Miss Emma Carr, insptrss. of girls' schls., C. Circle 600
Miss A. Arnold, insptrss. of girls' schls., S. Circle 480
Miss E. A. Gow, insptrss. of girls' schls., N. Circle 420
Miss M. Scott-Coward, B.A., supdt., Presdy. Training Schl. for Mistresses 350

PROVINCIAL EDUCATIONAL SERVICE.

First Class.

C. Nagoji Rao Pantulu, B.A., Rao Bahadur, inspr. of schls., S. Circle, on lve. 700
J. M. Hensman, B.A., actg. ditto 700

Second Class.

E. H. Elliot, B.A., jr. profsr. of English, Presdy. college 600

Third Class.

S. Sathianadhan, M.A., LL.M., profsr. of logic and moral philosophy, Presdy. college, on other duty .. 550

Fourth Class.

B. Hanumanta Rao, B.A., profsr. of mathms., college of engrg. 500
T. R. Scott, B.A., persnl. asst. to Dir. of Public Instrn. 500
L. C. Williams Pillai, B.A., actg. inspr. of schls., N. Circle 500
P. E. Messinier, asst. inspr. of schls., W. Circle 500

5th Class.

H. Malim, M.A., prinpl., Mangalore college .. 450
G. Krishna Prabhu, B.A., 1st asst., college of agric., Saidapet .. 450
W. H. Goddard, instr. in surveying and drawing, college of engrg., on furlo. .. 450

6th Class.

M. Ranga Charya, M.A., profsr. of Sanskrit & Comparative Philology .. 400
S. Mangesha Rao, B.A., sr. asst., Teachers' college, Saidapet, on other duty .. 400
Sergt. B. O. Reynolds, instr. in engrg., coll. of engrg. .. 400
K. Ramunni Menon, B.A., sr. asst. profsr., Presdy. college .. 400

7th Class.

S. Subramaniya Iyer, B.A., 2nd asst., actg. 1st asst., Teachers' college, Saidapet .. 350
C. W. Moss, B.A., head master, Central high schl., Mercara; and actg. head master, Govt. Madrasa-i-Azam .. 350
A. C. Pranatharthihara Iyer, B.A., lectr., Rajamundry college .. 350
T. V. Subba Rao Pantalu, B.A., vice-prinpl., training college, Rajahmundry .. 350

8th Class.

G. Venkata Subbarayudu Sastri, B.A., asst. inspr. of schls., Kistna-Nellore divn. .. 300
N. Daivasikhamani Mudlr., asst. inspr. of schls., Madura divn. .. 300
K. Sundara Rama Aiyar, M.A., lectr., Kumbakonam college .. 300
C. N. Subramanya Iyer, B.A., asst. inspr. of schls., Tanjore-Trichinopoly divn. .. 300
S. Narayanswami Aiyar, B.A., lectr., Kumbakonam college .. 300
M. Singaravelu Mudlr., B.A., asst. inspr., S. Arcot-Trichy. divn. .. 300

9th Class.

Moulavi Muhammad Azam Saheb, Bahdr., B.A., lectr., Kumbakonam college .. 250
M. Valayudasari, asst. supdt., schl. of arts .. 250
P. P. D'Rozario, actg. prinpl., Mangalore college .. 250
J. W. Coombes, B.A., L.T., depy. supdt., Reformatory schl., Chingleput .. 250
A. Ramalinga, M.A., lectr., Rajahmundry college .. 250

8th Class (New Scale).

A. S. Vydianadha Aiyar, asst. inspr. of schls., Malabar divn. .. 250

10th Class.

M. Kameswara Rao Pantulu, B.A., asst. inspr. of schls., Godavari-Kristna divn. .. 200
T. S. Ince, B.A., asst. inspr. of schls., Ceded dists. divn. .. 200
K. P. Guruswami Aiyar, B.A., lectr., Rajahmundry college .. 200

9th Class (New Scale).

T. J. Venkatachela Aiyar, B.A., asst. inspr. of schls., Presdy. divn. .. 200
U. Raghavendra Rao, B.A., asst. inspr. of schls., Canara divn. .. 200
D. A. Hobday, B.A., asst. inspr. of schls., Tinnevelly divn. .. 200
V. R. Venkatarama Aiyar, B.A., L.T., asst. inspr. of schls., Ganjam-Vizagapatam divn. .. 200
C. A. Wilkinson, B.A., actg. hd. mr., Central high schl., Mercara .. 200
M. Venkataratnam, B.A., actg. 2nd asst., Teachers' college, Saidapet .. 200
W. C. H. Littlewood, actg. instr. in engrg. and drawing, coll. of engrg. .. 200
S. B. Palit, B.A., actg. asst. inspr. of schls., Ganjam-Vizagapatam divn. .. 200
Khaja Khan Sahib Bahadur, B.A., actg. asst. inspr. of schls., Godavari divn. .. 200

ASST. INSPRSS. OF GIRLS' SCHLS.

Miss H. W. Bernard, asst. insprss. of girls' schls., Madras Girls' Range .. 250
Miss S. Govindurajulu, 2nd asst. insprss. of girls' schls., Bellary Girls' Range .. 200
Miss J. Paterson, 3rd asst. insprss. of girls' schls., Calicut Girls' Range .. 200

SUB-ASST. INSPECTORS OF SCHOOLS.

ANANTAPUR.

C. Kodambaram Naidu, Anantapur .. 125
G. Laskshminarayana Pantulu, Penukonda .. 150

ARCOT, NORTH.

V. S. Narayana Rau, Chittoor .. 75
S. Soundararaju Aiyangar, Arni .. 100
S. Doraisawami Aiyar, Wallajapet .. 100

ARCOT, SOUTH.

P. Ramanujachari, Cuddalore .. 100
K. Dorasami Aiyar, Chidambaram .. 100
C. M. Srinivasachari, Tindivanam .. 100

BELLARY.

S. V. Melagiri Rao, Bellary .. 150
H. Swami Rau, Hospet .. 125

CANARA, SOUTH.

K. N. Visweswara Rao, B.A., Udipi .. 125
N. Krishna Rao, B.A., Kasaragode .. 75

Digitized by Google

CHINGLEPUT.

T. Srinivasa Rau, Tiruvallur .. 125
K. Natesa Aiyar, M.A., L.T., Chingleput, on other duty .. 75
S. Lakshminarayana Aiyar, actg.

COIMBATORE AND NILGIRIS.

T. K. Venkata Rao, Coimbatore .. 100
C. Ramalinga Iyer, Erode .. 100
N. Venkoba Rau, B.A., Pollachi .. 100
Mir Tahir Ali Sahib, Muhammadan schls., Southern Circle, sub. *pro tem.* .. 100

CUDDAPAH.

W. Ramasawmi Naidu, Madanapalle .. 125
A. S. Nagasara Sastri, Cuddapah .. 100

GANJAM.

Bhagavati Charan Chatterjee, Berhampur, on furlo. 150
T. Narasimham, B.A., L.T., actg.
K. Sadasiva Rao Pantulu, Russelkonda .. 100
S. B. Palit, B.A., Chicacole, on other duty .. 150
K. Srinivasa Patrachari, M.A., L.T., Parlakimedi, on other duty .. 75
Raghunatha Doss, actg. in 3rd class.

GODAVARI.

M. Partharuthi Aiyangar, B.A., Narsapur .. 100
S. Gopalasudraiya, Ellore .. 75
S. Kameswarra Rao, B.A., Coconada .. 75
T. S. Muhammad Hussain Saheb, B.A., Muhammadan schls., Northern Circle .. 150

KISTNA.

S. Venkatasubba Aiyar, Masulipatam .. 100
V. Kameswara Rao, Guntur .. 125
M. Subrahmanyam, B.A., L.T., Narsaraopet .. 75
P. N. Ramaswami Sastri, Bapatla .. 75

KURNOOL.

J. Vittal Pant, Nandyal .. 150
P. Bhimasena Rao, Kurnool .. 100

MADRAS.

T. Janikirama Aiyar, B.A., Madras, on other duty 150
G. Anantarama Aiyar, B.A., L.T., actg.
Khajakhan Sahib, B.A., Muhammadan schls., Central Circle, on other duty .. 150
Muhammad Abdul Khalek Sahib, actg.

MADURA.

T. A. Ramachundra Aiyar .. 75
T. L. Subba Rao, Ramnad .. 75
S. T. Kailapiram Pillai, Dindigul .. 100

MALABAR.

T. Mathai, Calicut .. 125
P. G. Vanchi Aiyar, B.A., L.T., Palghat .. 100
M. Bava Mapilla, Northern Range, sub. *pro tem.* .. 100
Muhamad Khan Mopilla, Southern Range .. 75

NELLORE.

S. Hanumanta Rao, Ongole .. 100
K. C. S. Anantanarayana Aiyar, B.A., L.T., Nellore 100

SALEM.

P. A. Krishnamachari, Salem .. 75
Abel Aralanandan, B.A., Hosur, on other duty .. 75
K. Srinivasa Aiyangar, actg.
M. Rungaswamy Aayangar, Namakal .. 100

TANJORE.

T. Krishna Rao, Tanjore .. 125
T. S. Kalyanarama Aiyar, B.A., Negapatam .. 75
K. Panchapakesa Aiyar, Kumbakonam .. 100

TINNEVELLY.

S. R. Venkatarama Aiyar, B.A., Shermadevi .. 75
S. Swaminatha Aiyar, Tuticorin .. 100
T. S. Lakshminarayana Aiyar, Tinnevelly .. 100

TRICHINOPOLY.

T. A. Swaminatha Aiyar, Trichinopoly .. 100
N. N. Sundareswara Aiyar, Perambalur .. 100

VIZAGAPATAM.

P. Appalanamsayya, Vizianagram .. 100
B. Kameswara Rao, Anakapalli .. 100

NORTHERN CIRCLE.

Mrs. A. M. Srinivasa, B.A., L.T., Ganjam-Vizag. Girls' Range .. 125
Miss Hunter, Godaveri Girls' Range, sub. *pro tem.* .. 125

CENTRAL CIRCLE.

N. Sesha Aiyar, actg., Chittoor Girls' Range .. 100
Miss A. Shanmukham, Cuddalore Girls' Range .. 125

SOUTHERN CIRCLE.

Mrs. Gnanam, Coimbatore Girls' Range .. 125
Miss M. A. Jupe, Tinnevelly Girls' Range .. 125

LAW COLLEGE.

R. A. Nelson, M.A., LL.M., bar-at-law, prinpl. and senr. profsr. .. 1,250

COLLEGE OF ENGINEERING.

Col. H. D. Love, R.E., prinpl., on furlo. .. 1,602
H. T. Keeling, A.M. I.C.E., actg. .. 1,000

THE MADRAS UNIVERSITY.

THE SENATE.

Chancellor, H. E. The Right Hon'ble Arthur Oliver Villiers, Baron Ampthill, G.C.I.E.
Vice-Chancellor, Sir S. Subrahmanya Aiyar, K.C.I.E.

FELLOWS.

The Chief Justice of His Majesty's Supreme Court of Judicature, The Hon. Sir C. A. White, *Kt.*
The Lord Bishop of Madras, The Right Revd. H. Whitehead, M.A., D.D.
The Members of the Council of Madras, Hon. J. Thomson, C.S.I.; Hon. G. Stokes, C.S.I.
The Director of Public Instruction, The Hon. Dr. A. G. Bourne, F.R.S.
The Principal of the Presidency College, J. B. Bilderbeck, Esq., M.A.
The President of the Medical College Council, Lt.-col. J. Maitland, M.D.
The Revd. W. Miller, M.A., LL.D., D.D., C.I.E.
V. Krishnamchariyar, Dewan Bahdr.
Revd. Canon E. Sell, D.D.
The Right Revd. J. M. Strachan, D.D., Bishop of Rangoon.
Raja T. Rama Rau, B.A., B.L.
P. Srinivasa Rau, Dewan Bahdr.
J. Cook, Esq., M.A.
Revd. A. W. Atkinson, M.A.
A. Sankara Iyer, B.A.
W. H. Wilson, Esq., Ph.D., F.I.C., F.C.S.
The Hon. Sir V. Bhashyam Iyengar, B.A., B.L., K.C.I.E., Dewan Bahdr,
The Most Revd. J. Colgan, D.D., Archbishop of Madras.
Revd. Fr. A. Jean, S.J., B.A., D.D.
R. B. Mitchell, Esq., M.A.
Lt.-col. H. D. Love, R.E.
The Hon. Mr. A. T. Arundel, B.A., C.S.I.
R. Raghunatha Rau, Dewan Bahdr.
Kerala Varma Valiya Koil Tampuran of Travancore, M.R.A.S., F.R.H.S., C.S.I.
C. Michie Smith, Esq., B.Sc., F.R.S.E., F.R.A.S.
R. Bruce Foote, Esq.
J. B. Bilderbeck, Esq., M.A.
Revd. James Cooling, B.A.
A. Monro, Esq., M.A., B.C.L.
A. Ramchandra Iyer, B.L.
K. Krishnaswamy Rau, Dewan Bahdr.
C. M. Barrow, Esq., M.A.
J. Adam, Esq., M.A.
The Hon. Dr. A. G. Bourne, Esq., D.Sc., F.R.S., F.L.S., C.M.Z.S.
J. R. Henderson, Esq., M.D., F.L.S.
E. Thurston, Esq., F.R.M.S., C.M.Z.S.
The Hon. Sir S. Subrahmanya Iyer, B.L., K.C.I.E.
E. Marsden, Esq., B.A.
L. Rice, Esq., C.I.E.
Revd. Fr. J. D. W. Sewell, S.J.
J. Murdoch, Esq., LL.D.
Revd. J. W. Foley, M.A.
Revd. J. Frohnmeyer.
R. V. Srinivasa Iyer, B.A., Dewan Bahdr.

Digitized by Google

J. A. Jones, Esq., M.I.C.E.
Lt.-col. W. Price, M.D.
Lt.-col. John Smyth, M.D.
E. W. Stoney, Esq., M.E., M.I.C.E.
J. H. Stone, Esq., M.A.
Col. A. W. Smart, R.E.
R. A. Nelson, Esq., M.A., LL.M.
H. Irwin, Esq., C.I.E.
E. Hultzsch, Esq., Ph.D.
A. C. Mitchell, Esq., D.Sc.
S. Rangaiya Chetti Garu, B.A.
C. Ramchandra Rao Sahib, B.L., Dewan Bahdr.
Col. W. R. Browne, M.D.
H. H. Sir Rama Varma, Maharaja of Travancore, G.C.S.I.
Lt.-col. T. H. Pope, M.D., B.Sc., F.R.C.S.
D. M. Cruickshank, Esq., M.A.
Nawab Imad-ul-mulk, Syed Husain Bilgrami, Bahdr., B.A.
H. J. Bhabha, Esq., M.A.
Revd. L. B. Wolf, M.A., D.D.
C. Nagoji Rau, B.A., Rao Bahdr.
R. L. Jones, Esq., M.A., F.R.A.S.
Lt.-col. J. Maitland, M.D.
A. A. Hall, Esq., M.A.
Revd. A. Margoschis.
K. Ramanujachariyar, M.A., B.L.
Raja Sir Savala Ramaswami Mudaliyar, K.C.I.E.
N. Subrahmanyam, B.A., B.L., Dewan Bahdr.
B. Hanumanta Rau, B.A.
J. M. Hensman, Esq., B.A.
A. Govinda Pillai, B.A., B.L.
Revd. W. Skinner, M.A.
W. B. Moren, Esq., M.A.
H. V. Nanjundaiya, M.A., M.L.
C. A. Paterson, Esq., M.A., LL.B.
S. Sankarasubba Iyer.
S. Satyanathan, M.A., LL.D.
L. C. Williams Pillai, B.A.
A. Chatterton, Esq., B.Sc.
Lt.-col. J. Lancaster, M.B.
T. T. Logan, Esq., B.A.
Mir Sultan Muhi-ud-din Saheb.
Muhammad Aziz-ud-din Hussain Saheb.
Muhammad Kadir Navaz Khan Saheb, Khan Bahdr.
M. O. Parthasarthy Iyengar, M.A., M.L.
Revd. G. Pittendrigh, M.A.
M. Rangachariyar, M.A., Rao Bahdr.
Lt.-col. A. J. Sturmer.
M. Viraraghavachariyar, B.A.
Sultan Muhi-ud-din Sahib.
R. Vedantacharlu,
N. Subba Rau, B.A., B.L.
The Hon. Mr. Justice Benson, M.A., LL.B.
Revd. W. H. Blake, B.A.
Kenworthy Brown, Esq., M.A.
Revd. C. W. A. Clark, M.A.
Revd. D. Downie, M.A., D.D.
Walter Keess, Esq., M.A.
Revd. F. W. Kellett, M.A.
E. W. Middlemast, Esq., M.A.
Revd. M. Phillips, Ph.D.
T. Ramakrishna Pillai, B.A., F.R.H.S.
T. R. Scott, Esq., B.A.
P. H. Sturge, Esq., M.A.
Lt.-col. J. L. Van Geyzel, M.B.
J. Weir, Esq., M.A.
Rai Bahdr. The Hon. P. Annada Charlu, B.L., C.I.E.
C. Vijayaraghavachariyar, B.A.
Lt.-col. W. G. King, M.B., D.Ph.
N. Muhammad Usman Sahib, L.M.S.
P. Tyagaraya Chettigaru, B.A.
M. R. Ramakrishna Iyer, B.A., B.L.
H. H. Sir Rama Varma, Maharaja of Cochin, K.C.S.I.
H. K. Beauchamp, Esq., C.I.E.
A. W. Bishop, Esq., Ph.D.
H. O'Connel Cardozo, Esq., C.I.E.
J. P. Kotilingam, M.A.
W. E. Hoare, Esq., M.A.
Hormasji Nowroji, Esq., B.C.E.
Sir P. N. Krishnamurti, B.L., K.C.I.E.
R. S. Lepper, Esq., M.A., LL.B.
F. J. E. Spring, Esq., C.I.E., L.C.E.
V. Raghavacharlu, B.A., Dewan Bahdr.
P. Rajaratna Mudalyar, Dewan Bahdr.
Revd. James M. Russell, M.A.
K. P. Sankara Menon, B.A., B.L.
P. S. Sivaswamy Iyer, B.A., B.L.
T. Venkatasiva Rau Pantulu, Rao Bahdr.
S. Vencobachariyar, B.A.
Rao Bahdr. K. Viresalingam Pantulu.
Revd. G. T. Washburn, D.D.
The Hon. Sir H. M. Winterbotham, K.C.S.I.
K. Subrahmanya Aiyar, B.A., L.T.
A. Sitarama Aiyar, B.A.
The Hon. Mr. Justice H. T. Boddam.
G. Stokes, Esq., C.S.I.
The Hon. Sir Charles Arnold White, *Kt.*
The Hon. Mr. W. B. D. Winton, C.I.E.
M. Hunter, Esq., M.A.
H. Malim, Esq., M.A.
Revd. J. N. Ogilvie, M.A.
Revd. J. Weismann.
Revd. K. Pamperrien.
Revd. E. M. Macphail, M.A., B.D.
S. Radhakishna Aiyar, B.A.
V. P. Madhava Rau, B.A., C.I.E.
Rao Bahdr. S. Appu Sastriyar, B.A.
Rao Bahdr. C. Jambulinga Mudaliyar, B.A., M.L., C.I.E.
S. Mangesha Rau, B.A.
Muhammad Azam Sahib, B.A.
A. Periyaswamy Mudaliyar, B.A.
J. M. Velu Pillai.
The Hon. Sir J. A. Davies.
The Hon. Sir F. A. Nicholson.
The Hon. Sir G. G. Arbuthnot.
The Rt. Revd. Dom T. Manuel Rebeiro Viera de Castro.
H. J. Allen, Esq., M.A.
J. G. Smith, Esq., B.A.
N. Raghunathachariyar, B.A.
Revd. J. Lazarus, B.A.
H. Rangappa, B.A., M.R.S. & C.M.
L. D. Swamikanna Pillai, L.D., M.A., B.L., LL.B.
The Hon. Mr. J. E. P. Wallis, M.A.
P. S. Ganapati Aiyar, B.A.
G. T. Mackenzie, Esq., I.C.S.
H. A. Stuart, Esq.
Revd. W. J. Chamberlain, Ph.D.
The Ven'ble A. A. Williams, M.A.
M. Krishnan, B.A., B.L.
K. Narayana Rau, B.A., B.L.
T. Sankara Rau.
Dewan Bahdr. S. Venkataramadas Navudu, B.A., B.L.
Rai Bahdr. N. Ratnasabhapati Pillai, B.A., B.C.E.
V. C. Desika Chariar.
V. Krishnaswamy Aiyar.

THE SYNDICATE.

Hon. Sir S. Subramanya Aiyar, K.C.I.E., Vice-Chancellor. *Syndics in Arts*, The Hon. A. Bourne, D.Sc., F.R.S.; J. B. Bilderbeck, M.A.; The Revd. J. M. Russell, M.A.; The Revd. Canon Sell, D.D.; and Dewan Bahdr. N Subrahmanyam, B.A., B.L. *Syndic in Law*, The Hon. C. Sankaram Nayar, B.A., B.L. *Syndic in Medicine*, Lt.-col. J. Maitland, M.D. *Syndic in Engrg.*, F. J. E. Spring, C.I.E. *Regtr.*, C. A. Paterson, M.A., LL.B. *Mangr.*, J. J. Hensman. *Rolemakers*, Messrs. Oakes & Co., *Ld. Printers and publishers*, Messrs. Higginbotham & Co.

ARMENIAN SCHOOL.

Hd. mr., A Sham.

ARYA PATHASALA, THE.

A mixed primary school for boys and girls started in April 1902, recognized under the educational rules. *Mangr.*, L. Anantaiyar.

BISHOP CORRIE'S GRAMMAR SCHOOL.

Presdt., The Right Revd. the Lord Bishop of Madras. *Hony. secy.*, J. R. Coombes, B.A. *Hd. mr.*, S. P. D'Sylva, B.A.; and others.

BISHOP GELL'S GIRLS' HIGH SCHOOL.

Sambudoss Street, Black Town.

Hd. mrs., Miss C. L. H. Burns. *1st asst.*, Miss Fuller, B.A.; and others.

BLACK TOWN GIRLS' SCHOOL.

58, Naraina Mudali Street.

Mangr., Revd. J. Stewart. *Hd. mrs.*, Mrs. P. Sebastian, and six assts.

CHURCH OF SCOTLAND MISSION COLLEGE.

Beach.

Prinpl., Revd. W. Chree, M.A., B.D. *Asst. mrs.*, P. S. Armacharrier, and two others.

CHRIST CHURCH POOR SCHOOL.

Mangr., Revd. H. Pegg. *Hd. mrs.*, Miss M. A. Evers.

COLLEGE OF ENGINEERING—*Chepauk.*

Prinpl., Col. H. D. Love, R.E., 1,602. *Profrs.: engrg.*, W. H. James, 900; and *mathms.*, B. Hanumanta Rau B.A., 500. *Instrs.: surveying*, W. H. Goddard, 400; *civ.*,

Digitized by Google

engrg., B. O. Reynolds, 350; *mechnl. engrg.*, J. Webster, 350. *Asst. instrs., surveying and drawing*, W. C. H. Littlewood, 170; *surveying*, Bhakya Mudlr., 150; *drawing*, S. Subrahmanya Iyer, 125. *Workshop instr.*, J. P. Perkins. 200.

CONGREGATIONAL CHURCH DAY SCHOOL.

Davidson Street, Black Town.

Secy. & treasr., H. M. Lewis. *Hd. mrs.*, Mrs. J. Elias. *Pastor*, Revd. R. J. Ward.

DOVETON GIRLS' HIGH SCHOOL.

College Premises, Vepery.

Lady prinpl., Miss Turnell.
UPPER SECONDARY SCHL.—*Hd. mrs.*, Miss E. Carrapiett, M.A., L.T.; and others.
LOWER SECONDARY SCHL.—*Hd. mrs.*, Miss E. Simpson and others.
INFANT DEPT.—*Hd. mrs.*, Miss Grant.
Music instr., Miss E. M. Shaw.

DOVETON PROTESTANT COLLEGE.

Vepery.

Chairman, C. Sowden. *Hony. secy.*, T. R. Scott, B.A. *Fincl. secy.*, W. A. Marcar.
EDCNL. STAFF—*College dept.—Prinpl.*, W. E. Hoare, M.A. *Profsr.*, H. M. Clay, B.A., L.T. *Schl. dept.—Asst. mrs.*, H. W. Callaghan, A. S. Osborne, B.A.; and others. *Drill and gymnastic instr.*, Sergt. J. Horne.

DRURY SCHOOL, BIG PARCHERRY.

34, *Portuguese Church Street.*

Mangr., Revd. W. Muspratt. *Hd. mrs.*, Miss E Henegan.

ELEPHANT GATE GIRLS' AND POOR SCHOOL.

Supdt. and foundress, Mrs. Lazarus.

ENGLISH BOYS' SCHOOL.

Pursewaukum.

Hd. mrs., Miss J. Stocking.

GOVERNMENT HOBART SCHOOL.

Royapettah.

Supdt., Miss Milburga Scott-Coward. *Hd. mrs.*, Miss M. Karney.

GOVERNMENT MUHAMMADAN TRAINING SCHOOL.

Mount Road.

Hd. mr., Muhd. Abdur Rahman Sahib, and five asst. teachers.

GOVERNMENT MADRASA-I-AZAM.

Triplicane.

Hd. mr., C. W. Moss, M.A., actg. *Asst. mrs.*, Ch. Bhagavanulu Pantulu, B.A.; R. Satakopa Aiyengar, Md. Syed Ibrahim Saheb Turashi, Md. Abdur Rahman Saheb, Abdus Samad Saheb and others.

HARRIS' HIGH SCHOOL.

Peter's Road, Royapettah.

Prinpl., Revd. J. S. Peter, B.A., L.T.

HINDU BRANCH TRAINING SCHOOL.

Saidapet.

Hd. mr., C. S. Sundaram, B.A. *Asst. mrs.*, J. Viswanathayya and others.

HINDU HIGH SCHOOL.

Triplicane.

Presdt., Rao Bahdr. M. A. Singara Chariar. *Hony. secy.*, M. O. Parthasarathy Iyengar, M.A., M.L. *Asst. secy.*, M. A. Tirunarayana Chariar, B.A., M.L. *Hd. mr.*, V. S. Srinivasa Sastriar, B.A., L.T.; and others.

HINDU THEOLOGICAL HIGH SCHOOL.

Hd. mr., M. Kristnama Charriar, B.A., L.T. *1st asst.*, C. Munisami Aiyar, B.A. *2nd asst.*, P. Venkatachella Iyengar, B.A.; and three others.

HINDU UNION MIDDLE SCHOOL.

7, *Kariappa Mudali St., Pursewaukum.*

Secy. and mangr., A. P. Streeneevasiah Garu, L.B., F.T.S. *Hd. mr.*, G. Ranganatha Mudlr., B.A.

THE MYLAPORE GIRLS' SCHOOL.

Mylapore.

Secy., A. S. Balasubrahmani Aiyar, B.A., B.L. *Hony. supdt.*, Mrs. N. A. Courtright. *Hd. mrs.*, Miss J. Parsons, B.A., L.T.

LAW COLLEGE.

Esplanade.

Prinpl., R. A. Nelson, M.A., LL.M., bar.-at-law, 1,250. *Jr. profsr.*, C. E. Odgers, M.A., B.C.L., bar.-at-law, 675. *1st asst. profsr.*, P. R. Ganapathi Aiyar, B.A., B.L., 250. *2nd ditto*, T. Rajagopala Chariar, M.A., B.L., 250.

LEIPSIG EVANGL. LUTH. MISSION SCHOOLS.

Pursewaukum.

Mangr., Revd. Th. Meyner.
FABRICIUS LAW SEC., BOYS' SCHL.—*Hd. mr.*, S. D. Iyar Pillay.
LAW SEC., GIRLS' SCHOOL—*Hd. mr.*, A. Sandappa Pillay.

MADRAS CHRISTIAN COLLEGE.

Prinpl., Revd. W. Miller, M.A., LL.D., D.D., C.I.E. *Profsrs.*, Revd. W. Skinner, M.A.; Revd. G. Pittendrigh, M.A.; J. R. Henderson, M.B., C.M.; Revd. J. M. Russell, M.A.; Revd. E. M. Macphail, M.A., B.D.; Revd. F. W. Kellett, M.A.; Revd. A. Moffat, M.A., B.Sc.; Revd. W. Meston, M.A., B.D.; Revd. J. Mackenzie, M.A.; and F. Stirling, M.A., B.A. (Cantab.).

MADRAS CIVIL ORPHAN ASYLUM AND ST. MARY'S CHURCH CHARITY SCHOOLS.

Egmore.

Garsn. chapln., Revd. C. H. Malden, M.A. *Surgeon*, Maj. C. Donovan, M.D., I.M.S. *Hony. secy.*, J. R. Coombes, B.A. *Lady secy.*, Mrs. J. C. C. Puddephatt. *Hd. mr.*, P. Bartlett. *Hd. mrs.*, Miss J. B. Edie.

MADRAS COLLEGE OF AGRICULTURE.

Saidapet.

Prinpl., W. Keess, M.A. (Camb.), M.R.A.C., 1,100. *Vice-prinpl.*, C. K. Subba Rao, B.A., actg., 330. *Assts.*, G. Krishna Prabhu, B.A., 450; S. L. D'Silva, 185; R. V. Subramani Iyer, B.C.E., 150; M. R. Ramaswami Sivan, B.A., 110; and others.

MADRAS COLLEGIATE SCHOOL FOR GIRLS AND INFANTS.

Vepery Square.

Conducted by the Sisters of the Church.

MADRAS GIRLS' DAY SCHOOL.

45 *and* 46, *Acharappen Street.*

Secy., Revd. J. Stewart, M.A. *Hd. mrs.*, Mrs. Keilasam, and eleven asst. tchrs.

Digitized by Google

MADRAS INDUSTRIAL SCHOOL.

Popham's Broadway.

Presdt., The Rt. Revd. the Lord Bishop of Madras. *Hony. secy. & treasr.*, Revd. W. Muspratt, M.A. *Supdt.*, J. Balfour. *Schl. mrs.*, Mrs. E. Balfour.

MADRAS SCHOOL OF MUSIC.

25, *Rundall's Road, Vepery.*

Presdt., H. E. Lady Ampthill. *Hony. secy.*, R. Hill. *Hd. mrs.*, Miss Clara B. Jones. *Asst. mrs.*, Miss E. H. L. Stradiot.

MADRAS STUDENTS' HOSTELS.

Chepauk.

Hony. secy., M. Viraraghava Chariar, B.A. *Warden*, R. Littlehailes.

MADRAS TAMIL MISSION ORPHAN HOME.

Founder & prinpl., Gnanamuthu Joseph Israel. *Supdt.*, G. Samuel Israel. *Hd. mr.*, J. W. Arumenayagum.

MEDICAL COLLEGE.

Prinpl., Lt.-col. J. Maitland, M.D., I.M.S. *Profsrs.: medicine*, Maj. R. Robertson, M.B., I.M.S.; *surgery*, Maj. G. G. Gifford, I.M.S., *ophthalmology*, Maj. R. H. Elliot, M.B., I.M.S.; *midwifery and diseases of women and the new-born child*, Lt.-col. A. J. Sturmer, I.M.S.; *anatomy*, Maj. D. Simpson, M.D., I.M.S.; *chemistry*, Lt.-col. J. L. Van Geyzel M.B., C.M., I.M.S.; *hygeine*, Capt. J. W. Cornwall, M.D., I.M.S.; *materia medica & pharmacy*, Capt. T. H. Symons, I.M.S.; *pathology*, Capt. H. Kirkpatrick, M.B., I.M.S.; *medl. jurisprudence*, Lt.-col. W. B. Browning, I.M.S., C.I.E.; *dental surgery*, C. F. Badcock, L.D.S.; *physiology*, Maj. C. Donovan, M.D., I.M.S.; *biology*, Capt. W. J. Niblock, M.B., I.M.S.; *lectr. on midwifery to female students*, Miss Violet Adams, M.B. & C.M. *Asst. to profsrs. of materia medica*, Capt. V. J. Staggs, L.S.M.D.; *chemistry*, Civil apothy. M. C. Koman, L.M. & S.; *physiology*, Civil asst.-surgn. C. B. Rama Rao, L.M. & S.; *anatomy, &c.*, Civil apothy. G. Rama Rao, M.B.; *surgery*, Civil apothy. T. Narayanasawmy Naidu, L.M. & S.; *midwifery, &c.*, Hosptl.-asst. N. Ramasami Naidu *hygiene*, P. S. Chandra Sekhar, B.A., M.D.; *medicine*, Lt. F. A. Wynne, I.S.M.D.

MILITARY FEMALE ORPHAN ASYLUM.

See *Lawrence Asylum, Ootacamund.*

NATIONAL SCHOOL OF COMMERCE.

48, *Coral Merchant Street.*

Prinpl., N. V. Iyya, M.C.P. (Lond.).

PACHAIYAPPA'S EDUCATIONAL CHARITIES.

Presdt., W. S. Venkataramanujulu Nayudu. *Secy.*, G. Venkataranga Rao, M.A.

PACHAIYAPPA'S TRUSTEES' OFFICE.

Secy., G. Venkataranga Rao, M.A.

PACHAIYAPPA'S COLL., Esplanade—*Prinpl. and profsr. of English history*, J. A. Yates, M.A. *Profsr. of mental & moral science*, F. E. C. Drew, B.A.; and others.

PACHAIYAPPA'S HIGH SCHL.—*Eng. dept.—Hd. mr.*, C. Gopal Rau, B.A.; and others.

GOVINDA NAICKER'S MIDDLE SCHL.—*Eng. dept.—Hd. mr.*, V. Ramanuja Pillai, B.A., actg.; and others.

PACHAIYAPPA'S HIGH SCHL., Conjiveram—*Hd. mr.*, N. Paramasiva Aiyar, B.A.; and others.

PACHAIYAPPA'S HIGH SCHL., Chidambaram—*Eng. dept.—Hd. mr.*, S. Subramanea Sastria, B.A.; and others.

PONNAMIALA PILLAY'S SANSKRIT SCHL., Chidambaram —*Sanskrit tchrs.*, C. Thandapaniswamy Diksidar and Srikanta Sastriar.

CHENGALROYA NAIKER'S COMCL. SCHL.—*Supdt.*, C. Gopal Menon, actg.; and others.

PRESENTATION CONVENT COLLEGE.

Collen's Road, Vepery.

Lady superior, Revd. Mother Angela. *Assts.*, Mothers Josephine, Aloysius and Teresa.

PRESIDENCY COLLEGE.

Prinpl. & profsr. of English literature—		
The Hon. J. B. Bilderbeck, M.A.	..	1,500
Profsr. of chemistry—		
Dr. W. H. Wilson, Ph.D., F.I.C., F.C.S.	..	1,500
Profsr. of biology—		
K. R. Menon, B.A., actg.	..	500
Profsr. of mathms.—		
R. Littlehailes	..	500
Profsr. of physics—		
R. L. Jones, M.A.	..	1,000
Profsr. of history—		
H. J. Allen, M.A., bar.-at-law, on lve.	..	900
S. C. Probyn, actg.	..	500
Profsr. of mental and moral science—		
S. Sathianathan, LL.D., F.S.S., on other duty		550
S. Mangaseha Rau, actg.	..	400
Profsr. of Sanskrit—		
M. Rangachariar, M.A.	..	400
Jr. profsr. of English—		
E. H. Elliot, B.A.	..	600
Sr. asst. profsr.—		
K. Rangachari, actg.	..	194
Jr. asst. profsrs.—		
H. Narayana Rau, M.A.	..	180
A. Subrahmanya Aiyar, B.A.	..	175
B. Raghavendra Rao, B.A., actg.	..	170
P. Rajagopala Aiyar, M.A.	..	150
T. K. Hanumanta Rao, B.A., L.T.	..	128
M. Krishnan	..	125
T. S. Subrahmanya Aiyar, M.A., L.T.	..	100
Latin mr.—		
A. V. J. Vas, M.A.	..	100

PRESIDENCY TRAINING SCHOOL FOR MISTRESSES.

Egmore.

Supdt., Miss Milburga Scott-Coward, 350—450. *1st asst.*, Miss P. F. Parsons, 150.

PURSEWAUKUM ENGLISH BOYS' SCHOOL.

Barrack Road, Pursewaukum.

Mangr., The Revd. R. B. Potts. *Hd. mrs.*, Miss J. Stocking. *Assts.*, Misses M. Hogg and E. French.

RAJA GOPAUL CASTE GIRLS' SCHOOLS.

Royapuram and Black Town.

Supdts., Misses Smart, Miller and McGregor. *Hd. tchrs.*, Y. G. Bonnell, Mrs. Pancharatnam and M. Daniel.

SOUTHERN INDIA RAJKUMAR SCHOOL.

Royapettah.

Prinpl., P. Sankaranarayana Chetty, M.A., M.R.A.S.

SAN THOME SEMINARY AND COLLEGE.

San Thome, Mylapore.

Rector of the Seminary, Revd. E. A. Quintao. *Profsr. of theology*, Revd. J. B. de Aranjo. *Spiritual dir.*, Revd. J. Doyle. *Prinpl. of College*, Revd. A. J. M. Heijligers. *Prefect of studies*, Revd. M. J. Salgado. *Hd. mr.*, S. V. Rangaswamy Iyengar, B.A. *Profsrs.: physiology*, Revd. F. S. Joseph; *mathematics*, S. S. Pillay, B.A.; and Krishnamacharyer, B.L.; *physical science*, M. Pillay, B.A.; *Latin*, A. Pillay, B.A.; and others.

SCHOOL OF ART.

Poonamallee Road.

Supdt.,————; G. E. Brand, actg. *Asst. supdt.*, M. Velayuda Asari, 200.

Digitized by Google

S. P. G. HIGH SCHOOL.

Vepery.

Prinpl., Revd. G. Arumainayagam, B.A.; and fifteen tchrs.

S. P. G. THEOLOGICAL COLLEGE.

Sullivan's Garden.

Prinpl., Revd. G. H. Smith, M.A. *Asst.*, Revd. S. Y. Abraham, B.A.

THE S. P. G. PURSEWAUKUM CHARITY SCHOOL.

Under the auspices of the Lord Bishop of the Diocese and the S. P. G. *Mangr.*, Revd. G. Arumanayagam, B.A. *Supdt.*, M. David. *Hd. mr.*, D. Arokiaswamy.

ST. JOSEPH'S PRESENTATION CONVENT COLLEGE FOR YOUNG LADIES.

"*Cotgrave House,*" *Vepery.*

Lady supr., Revd. Mother Angela. *Assts.*, Mothers Aloysius, Teresa and others.

ST. JOSEPH'S SEMINARY FOR YOUNG LADIES.

"*Cotgrave House,*" *Vepery.*

Lady supr., Mother Baptist. *Assts.*, Mothers de Sales, Josephine and Teresa.

ST. MARY'S COLLEGE.

2, *Armenian Street.*

Prinpl., Revd. Fr. J. Boyland, S.J. *Asst. prinpl. & profsr. of Eng.*, Revd. Fr. T. F. Macnamara, S.J. *Profsrs. of Latin*, Revd. A. J. Van Burgden, S.J.; and others.

ST. MARY'S PRESENTATION CONVENT, COLLEGE AND SCHOOLS.

Black Town.

Lady supr., Revd. Mother H. Murphy. Conducted by twenty-eight nuns.

ST. PATRICK'S ORPHANAGE AND HIGH SCHOOL.

Elphinstone Park, Adyar.

Prinpl., Revd. Bro. J. P. Price. *Assts.*, Revd. Bros. C. R. Spain and five others. *Chapln.*, Revd. Fr. E. Lee.

TEACHERS' COLLEGE.

Saidapet.

Prinpl., A. A. Hall, M.A., 1,100. *Vice-prinpl.*, P. P. Braithwaite, 400. *Assts.*, S. Subrahmanya Iyer, B.A., 350; M. Venkataratnam, B.A., actg., 200; and others.

UNION GIRLS' SCHOOL.

Park Town.

Hd. mrs., Miss E. A. Boon.

VEPERY DISTRICT PAROCHIAL SCHOOLS.

New Town.

Mangr., The Chapln. of Vepery. *Hd. mrs.*, Miss L. Pacheco, New Town Boys' schl.; Miss C. Shandly, New Town Girls' schl.; and Miss J. Stocking, Pursewaukum English boys' schl.

WESLEYAN COLLEGE.

Royapettah.

Prinpl., Revd. J. Cooling, B.A. *Vice-prinpl.*, Revd. C. Pollard, M.A.

WESLEYAN MISSION GIRLS' BOARDING HIGH SCHOOL.

Royapettah.

Prinpl., Miss Mary G. Findlay, M.Sc.; and others.

WESLEYAN MISSION HINDU CASTE GIRLS' SCHOOL.

Royapettah.

Lady supdt., Miss E. Greenwood.

SOCIETIES: LITERARY, SCIENTIFIC, ETC.

AGRI-HORTICULTURAL SOCIETY OF MADRAS.

Teynampett.

Presdt., H. E. The Right Hon'ble Baron Ampthill, G.C.I.E. *Hony. secy.*, L. E. Kirwan. *Supdt.*, B. F. Cavanagh.

ANJUMAN-I-MUFID-I-AHL-I-ISLAM.

Anjuman Buildings, 2-190, *Mount Road.*

Presdt., Hon. Mr. Justice H. T. Boddam, bar.-at-law. *Vice-presdts.*, Col. R. F. Formby and C. W. Moss, M.A. *Genl. mangr.*, H. W. St. C. Harris.

Object—To further the interests and prospects of the Mahommedan community and render help to promote the education of their children.

ARYAN ASSOCIATION.

Armenian Street, Madras.

Presdt.,———. *Vice-presdt.*, M. Venkataramiya. *Secy.*, T. A. Swaminatha Iyer, F.T.S.

Object—To practise the Aryan virtues and to promote the welfare of India; to afford a healthy training to the rising generation and to diffuse general knowledge.

ASSOCIATION FOR THE PROPAGATION OF TRUE RELIGION; OR THE ARYAN VEDIC RELIGION.

191, *Mount Road.*

Secy., A. C. Parthasarathy Naidu.

AUXILIARY BIBLE SOCIETY.

Memorial Hall.

Presdt., The Right Revd. The Lord Bishop of Madras. *Secy.*, Revd. S. W. Organe. *Supdt. of colporteurs.* Revd. A. Theophilus.

CAINES' MEMORIAL READING ROOM. (M. N. C. T. A.)

Royapettah.

Established, 1903.

Presdt., T. A. Sundram, B.A. *Vice-presdt.*, J. D. Swamidoss. *Genl. secy.*, T. Manuel. *Jt.-secs.*, M. Jeevaratnam Mudaliyar and N. Sundram Pillay.

Object—The promotion of temperance: the reformation of the intemperate; the removal of the causes which lead to intemperance.

CHINTADRIPETTAH CHRISTIAN ASSOCN.

Presdt., Revd. H. D. Goldsmith, M.A. *Secy.*, S. Devanayagam.

CHRISTIAN LITERATURE SOCIETY FOR INDIA.

Secs., Revd. H. Gulliford and J. Murdoch, LL.D., retd. *Depository*, Memorial Hall Compound. *Mangr.*, C. Street.

Digitized by Google

DHURMA ANNA SALA.

Washermanpettah.

Established, 1897.

Presdt., P. Theagaraya Chetty Garu, B.A., F.M.U.
Secy., G. Sashachellam Naidu Garu.
Object—(1) To provide food and at times clothes to such of the poor as are unable to work from infirmity, old age, or any other causes; and (2) to establish an asylum for the poor.

DIAMOND JUBILEE UNION.

Komaleeswarenpet.

Presdt., P. Manickasawmy Mudlr., B.A. *Secy.*, N. Sambandam. *Treasr.*, C. B. Subramaniam.
Object—To afford mental and moral qualifications to its members by leading essays and debates.

DIFFUSION OF KNOWLEDGE AGENCY.

Triplicane.

Secy., C. V. Swaminatha Iyer.
Object—The diffusion of general knowledge on useful subjects among the masses, and the spread of sanitary ideas among rural populations.

ELEPHANT GATE ASSOCIATION.

Elephant Gate.

Presdt., Revd. J. Lazarus, B.A., F.M.U.

EURASIAN AND ANGLO-INDIAN ASSOCIATION OF SOUTHERN INDIA, LD.

Egmore.

Presdt., J. H. M. Ryan, bar-at-law, England; Revd. C. H. Malden, M.A., actg. *Genl. secy. & treasr.*, R. J. Wilkins.

FRIEND-IN-NEED SOCIETY.

Presdt., Col. J. G. Downing. *Hony. secy.*, C. Gahan.

GOVERNMENT MUSEUM.

Pantheon Road, Egmore.

Supdt., E. Thurston, 1,000. *Personal asst.*, V. Govindan, 150. *Herbarium-kpr.*, K. Rangachari, 120.

GRADUATES' ASSOCIATION.

Luz, Mylapore.

Presdt., S. Subramanaya Iyer, Dewan Bahdr., B.L., C.I.E. *Secy.*, K. P. Sankara Menon, B.A., B.L.

HINDU LADIES' ASSOCIATION.

129, *Govindhapa Naik Street, Black Town.*

Secy., M. Thiruvengadam Pillay.

INDIAN PHONETIC SOCIETY.

48, *Coral Merchant Street.*

Secy., N. V. Iyya, M.C.P., M.S.A. (Lond).

KENNET LIBRARY.

Sullivan's Garden,

Hony. librn., Revd. G. H. Smith, M.A.

THE LITERARY CLUB.

Brodie's Road, Mylapore.

Secy., C. S. Elkambaram, B.A. *Jt.-secy.*, G. Venkatarama Iyer, B.A. *Treasr.*, T. V. Subrahmanyam, B.A.

LUTHERAN YOUNG MEN'S BIBLE UNION.

Pursewaukum,

Presdt., Revd. N. Davasagayam, B.A. *Secy.*, P. D. Iyackannoo. *Asst. secy.*, J. David.

MADRAS CIRCULATING LIBRARY.

Propr., N. Nilamega Pillai.

MADRAS DRAMATIC SOCIETY.

The Museum Theatre.

Presdt., The Hon'ble Sir C. Arnold White, *Kt.* *Hony. secy.*, C. E. Odgers.

MADRAS FINE ARTS SOCIETY.

Central Museum.

Presdt., Sir H. Winterbotham. *Vice-presdt.*, Lt.-col. J. Maitland, I.M.S. *Hony. secy.*, Edgar Thurston, L.R.C.P., &c.

MADRAS HINDU FRATERNAL LEAGUE.

"Kasi Visvanather Villa."

Secy., M. Ratnasabhapati Mudlr.
Object—Social gatherings, recreation, amusement, games, etc., feeding of the poor, reading-room and library.

MADRAS HINDU SOCIAL REFORM ASSOCIATION.

Gangadhiswar Covil Street, Pursewaukum.

Hony. secy., G. Subramanya Iyer, B.A.

MADRAS LANDHOLDERS' ASSOCIATION.

Napier Park.

Presdt., The Hon. Velugoti Sri Raja Gopala Krishna Yachedrulavaru, Bahdr., K.C.I.E., of Venkatagiri. *Hony. secs.*, P. Theagaroya Chettiar, B.A.; and C. Muthukumaraswamy Mudlr., B.A.

MADRAS LITERARY SOCIETY AND AUXILIARY OF THE ROYAL ASIATIC SOCIETY.

The Museum Buildings, Egmore.

Chairman, Hon. L. Moore, I.C.S. *Hony. secy.*, Revd. J. M. Russell, M.A., B.D. *Librn.*, M. J. McPherson.

MADRAS MAHAJANA SABHA.

Vice-presdts., Hon. Nawab Syed Mahomed Bahadur and W. S. Venkata Ramanjulu Naidoo. *Secs.*, V. Ryru Nambiar, B.A., B.L.; and S. Kasturi Ranga Iyengar, B.A., B.L.

MADRAS MARRIAGE ASSOCIATION.

Mount Road.

Presdt., R. Raghoonath Row, Dewan Bahdr. *Secy.*, A. C. Parthasarathi Naidu.
Object—Encouraging re-marriage of virgin widows.

MADRAS MEMORIAL HALL.

Sole trustee, Bishop of Madras. *Secy.*, Revd. S. W. Organe.

MADRAS MUSICAL ASSOCIATION.

Hony. secy., J. L. Walker.

MADRAS NATIVE CHRISTIAN ASSOCIATION.

Presdt., S. Pulney Andy, M.D. *Secy.*, Profsr. S. Sathianadhan, M.A., LL.D. (Cantab), F.S.S.
Object—To watch over the interests of the Native Christian community in South India.

MADRAS PROGRESSIVE DRAMATIC ASSOCIATION.

5, *Ramaswami Street, Black Town.*

Presdt., Hon. C. Sankaran Nair, B.A., B.L. C.I.E. *Hony. secy.*, K. Venkatalingam, B.A., B.L. *Mangr.*, P. Ethiraja Moodlr.

Digitized by Google

MADRAS PROGRESSIVE UNION.

Registered under India Act XXI, 1860.

96, *Andiappa Naick's Street, Black Town.*

Presdt., V. Raghunatha Sastry, B.A., B.L. *Secy.*, T. Annamalai Mudlr. *Mangr. of schl.*, C. Subroya Mudlr. *Hd. mr.*, M. Theroovengada Mudlr.

MADRAS RELIGIOUS TRACT AND BOOK SOCIETY.

Memorial Hall Compound.

Genl. secy., Revd. H. Gulliford. *Editorial secy.*, J. Murdoch, LL.D. *Mangr.*, C. Street. *Depository*, Memorial Hall Compound.

MADRAS SCHOOL BOOK AND LITERATURE SOCIETY.

OFFICE—S. P. C. K. Depôt.

Madras.

Presdt. and secy., Revd. Canon Sell, D.D.

MADRAS SHORTHAND-WRITERS' ASSOCIATION.

Church of Scotland Mission College.

Presdt., C. A. Paterson, M.A., LL.B. *Local vice-presdts.*, L. D. Swamikannu Pillai, M.A., B.L., LL.B.; and C. Gopal Menon, F.I.P.S. *Secy. and treasr.*, T. Vaidyanatha Aiyar.

Object—The cultivation and advancement of Pitman's system of Shorthand; the promotion of the interests of its practitioners, &c.

MADRAS STUDENTS' DEBATING SOCIETY.

75, *Nattu Pillaya Covil St., Madras.*

Presdt., Hon. Mr. Eardley Norton, bar.-at-law. *Secs.*, C. Runganatham Naidu, Lity. Bch.; and T. K. V. Narasiah, Dramatic Bch.

MADRAS TEACHERS' GUILD.

Royapettah.

Presdt., The Hon. J. B. Bilderbeck, M.A. *Treasr.*, P. Lakshminarasu Naidu. *Hony. secs.*, J. A. Yates and V. S. Srinivasa Sastri.

MADRAS TEMPERANCE LEAGUE.

MEMORIAL HALL.

Presdt., Revd. H. D. Goldsmith. M.A., Royapettah, *Secy. & treasr.*, A. S. Hogg, M.A.

MADRAS TOTAL ABSTINENCE ASSOCIATION.

Affiliated with the Anglo-Indian Temperance Assocn. of England.

48, *Coral Merchant Street, Black Town.*

Presdt., Dr. S. Pulny Andy, M.D., F.L.S. *Vice-presdt.*, S. Kumaraswami Iyyer, B.A. *Secy.*, N. V. Iyya, M.C.P. (Lond.)

MOHAMEDAN EDUCATIONAL ASSOCIATION OF SOUTHERN INDIA.

1*st Line Beach.*

Presdt., The Hon. Mr. Justice H. T. Boddam, bar.-at-law. *Vice-presdt.*, Lt.-col. R. F. R. Formby. *Joint-secs.*, Haji Mohamed Abdul Hadi Badsha Sahib, Hadi Mirza Hashem Sahib Ispahani and Haji Moulavi Zia-ud-din Muhammad Sahib.

Object—To devise means for disseminating Western science and literature among Mohamedans and to promote the study of Urdu, Persian and Arabic. To arrange for imparting religious, side by side, with secular education. to help poor but intelligent and deserving Mohamedan tudents with scholarships, books and school fees.

MUHAMMADAN LITERARY SOCIETY.

26, *Popham's Broadway, Black Town.*

Presdt., Khan Bahdr. Waljee Laljee Sait. *Secs.*, Yakub Hasan Sait, and Mohomed Ibrahim Quraishi, B.A., L.T.

MUHAMMADAN PUBLIC LIBRARY.

Triplicane, Wallajah Road.

Presdt., Mahommed Mahmud Khan Bahdr., Persian Consul. *Hony. secy.*, Haji Maulvi Ahmed Ali Saheb. *Supdt.*, Moulvi Gulam Mohiuddin Saheb.

NAPIER PARK.

Supdt., C. J. Hay-Ellis.

NATIONAL INDIAN ASSOCIATION,

Madras Branch.

Presdt., Hon. Mr. Justice R. S. Benson, I.C.S. *Hony. secs.*, Mrs. Brander and Dewan Bahdr. P. Rajaratna Mudlr., C.I.E.

NEW TOWN CHURCH OF ENGLAND INSTITUTE.

Presdt., Revd. R. V. Potts. *Hony. secy. & treasr.*, S. Greene.

NEW TOWN PRAYER AND READING HALL.

New Town, Vepery.

Presdt. and treasr., F. Lewin.

NUNGAMBAUKUM READING-ROOM AND RIPON LIBRARY.

36, *Mungaduswami Iyer St., Nungambaukum.*

Secy., K. Srikanta Aiyer, M.R.A.S.

PACHAIYAPPA'S HIGH SCHOOL LITERARY SOCIETY.

Pachaiyappa's College.

Presdt., P. Rangasawmy Iyengar, B.A. *Secy. & treasr.*, N. Gopaulakrishna.

PEOPLE'S PARK.

Custodian, The Presdt., Muncpl. Commsrs. *Supdt.*, C. J. Hay-Ellis.

PROGRESSIVE UNION AND RAJAH SIR RAMASAMI MOODELIAR FREE READING-ROOM AND LIBRARY.

Komaleiswaran Pettah.

Presdt., C. Karunakara Menon, B.A. *Secy.*, A. Krishnasami Naidu. *Asst. secy.*, C. Madanagopal Pillay.

PURSEWAUKUM CHRISTIAN LITERARY SOCIETY.

Tanna Street, Vepery.

Presdt., J. E. Vedanayagam Pillai, B.A. *Hony. secy. and treasr.*, D. Duraiswamy Pillai. *Asst.*, J. Masillamony.

PURSEWAUKUM HINDU SUNTHATHA SUNGANIDHI AND 1ST BRANCH. (LD.)

Presdt., C. Chelvapillai Naidoo Garu. *Secy.*, S. Tyagaraja Iyer Avergal.

ROBINSON PARK.

Supdt., P. Manickavaloo Mudlr.

Digitized by Google

ROYAPETTAH FREE READING-ROOM AND ANNA LIBRARY.

Cathedral School Buildings.

Presdt., The Cathdl. Chapln. *Hony. secy.*, Mrs. R. S. Benson. *Librn.*, R. Macdonald.

SOCIETY FOR THE PREVENTION OF CRUELTY TO ANIMALS.

Established, 1877.

Presdt., Hon. Mr. Justice H. T. Boddam, bar.-at.-law. *Hony. secy.*, A. E. Rencontre.

SOCIETY FOR PROMOTING CHRISTIAN KNOWLEDGE.

Presdt., ex-officio, The Right Revd. The Lord Bishop of Madras. *Secy.*, Revd. Canon E. Sell, D.D. *Supdt.*, H. H. Bicknell. *Depository & press*, 17 & 18, Church road, Vepery.

SOCIETY FOR PROTECTION OF ANIMALS FROM VIVISECTION AND CRUEL TREATMENT.

46, *Narayana Mudali Street, Black Town.*

Presdt., M. Kuppuswami Chetti, M.A. *Hony. secy.*, V. Ranganatham Nayudu.

THE SOUTH INDIAN ATHLETIC ASSOCIATION.

People's Park.

Presdt., Hon. Mr. Justice H. T. Boddam, bar.-at-law. *Vice-presdt.*, Hon. H. Bradley, I.C.S. *Hony. secy.*, Fred. Rogers.

The object of the association is to promote all sports, games and athletics generally.

SOUTH INDIAN BRANCH, BRITISH MEDICAL ASSOCIATION.

Meetings are held in the Central Museum, Madras.

Presdt., Surgn.-genl. W. R. Browne, I.M.S. *Vice-presdt.*, Lt.-col. J. Maitland, I.M.S. *Hony. secs.*, Maj. G. G. Giffard, I.M.S., and C. B. Rama Rau.

SRI KRISHNA GANA SABHA.

ESTABLISHED, 1894.

Office: 27, *Krishnappa Naick's Agraharam.*

Presdt., H. H. Raja Kerala Varma Valiya Koil Tampuran of Travancore, C.S.I., F.M.U., M.R.A.S., F.R.H.S. *Vice-presdt.*, Hon. C. Muthukumaraswami Mudlr., B.A. *Hony. secy.*, V. Raghunatha Sastriar, B.A., B.L.

The object of the Sabha is to encourage and cultivate music (1) by holding musical entertainments on each Rohini day and also during the ten days commencing on the Sri Jayanthi, and (2) by maintaining music classes as far as it lies in the power of the Sabha.

TELEGU DUYANOTTEJAK LIBRARY.

Kamatipura Bazar Road.

Presdt., R. V. Ayawaroo. *Secy.*, Vencat Dhurmaj. Methul. *Audr.*, Vithal Nursoo Kalewar.

THEOSOPHICAL SOCIETY.

Adyar.

Presdt., Col. H. S. Olcott. *Recdg. secy.*, W. A. English, M.D. *Secs., Ind. sec., Benares*, Bertram Keighley, M.A., (Cantab.); and Upendranath Basu, B.A., LL.B.

TIRUVETTEESWAREN PETTAH LITERARY SOCIETY & READING-ROOM.

Nagappier Street.

Secy., A. C. Parthasaradhi Naidu.

TRIPLICANE LITERARY SOCIETY.

94, *Veeraraghava Mudali Street, Triplicane.*

Presdt., R. Raghoonatha Row, Dewan Bahdr. *Secs.*, K. P. Madhava Rao, B.A., M.L.; and D. R. Balaji Row, B.A., B.L.

THE TONDAI MANDALAM LITERARY UNION.

Madras.

LITERARY BRANCH—*Presdt.*, J. A. Yates, M.A. *Vice-presdt.*, K. B. Ramanatha Iyer, M.A., B.L., L.T.

TEMPERANCE BRANCH—*Presdt.*, Revd. W. Meston, M.A., B.L. *Vice-presdt.*, G. Benton Smith, B.A. *Hony. secy.*, M. Ranganatham.

VANNIYAKULA KSHATRIYA MAHA-SANGAM.

Black Town.

Presdt., C. Iyaswamy Pillai. *Secy.*, S. Singaravelu Nayakar.

VEDA VEDANTA VARDHANI.

9, *Payalwar Kovil Street, Triplicane.*

Presdt., M. O. Parthasarthi Ayangar, M.A., M.L. *Hony. secy.*, M. A. Nasrasimma Charriar.

VEDIC ARYAN RELIGIOUS ASSOCIATION.

Pashpaka Mahal, 191, *Mount Road.*

Chf. preacher, R. Raghunath Rao, Dewan Bahdr. *Mangr.*, A. C. Parthasarathy Naidu.

VICTORIA PUBLIC HALL.

People's Park.

Chairman, S. D. Pears. *Hony. secy.*, A. E. Rencontre. *Supdt.*, C. J. Hay-Ellis.

THE YOUNG MEN'S CHRISTIAN ASSOCIATION, MADRAS.

Esplanade.

Presdt., W. R. T. Mackay. *Vice-presdt.*, Revd. G. Pittendrigh. *Genl. secy.*, F. S. Golden. *Coll. secy.*, L. P. Larsen. *Office secy.*, S. S. Peter.

CLUBS.

COSMOPOLITAN CLUB, MADRAS.

Presdt., The Hon. Justice Sir S. Subramania Aiyar, K.C.I.E. *Hony. secy.*, C. Sankaran Nair Avl.

THE KALMANTAPAM ATHLETIC CLUB.

Royapuram.

Presdt., L. D. Swamikannu Pillai Avl., M.A., B.L., LL.B., F.M.U. *Secy.*, C. Anantanarayana Aiyar Avl.

MADRAS ATHLETIC ASSOCIATION.

Presdt., Hon. Sir H. M. Winterbotham, K.C.S.I. *Hony. secy. & treasr.*, V. C. Desika Charry, B.A., B.L.

MADRAS CLUB.

MOUNT ROAD, MADRAS.

Established, 1831.

Officers serving at Fort St. George, St. Thomas' Mount, Pallaveram or Poonamallee, and Officers of R. A., R. E., or British Regiments, serving regimentally or on the Madras District Staff, and R. E. Officers of M. W. Department and Officers of the R. A. M. C. are eligible to become Honorary Members on being proposed, seconded and ballotted for in the usual manner, but on ceasing to pay subscription, no officer is eligible for re-election so long as he serves within the limits of the Madras Command.

Election.—Candidates must be proposed by one member, seconded by two others, and elected by ballot. *Entrance fee*—Rs. 200, payable at once, or Rs. 250 payable in five annual instalments of Rs. 50. *Subscription*—Resi-

Digitized by Google

dent members, Rs. 78 annually; non-resident members, Rs. 18; honorary members, after a residence of 48 hours, Rs. 10 per month. *Presdt.*, Hon. Sir Geo. G. Arbuthnot. *Secy.*, Horace A. Nelson.

MADRAS CRICKET CLUB.

Chepauk.

Presdt., H. E. The Governor of Madras. *Hony. secy.*, Capt. D. Carew Smyth, R.E. *Hony. sub-secy. for hockey*, A. J. Leech. *Hony. secy. for tennis*, H. L. Padday. *Hony. treasr.*, H. K. Warren.

Entrance donation—Annual subscription, Rs. 10; non-playing, Rs. 15; playing members, Rs. 20.

All communications to be addressed to the Hony. Treasurer.

MADRAS CYCLISTS' CLUB.

VICTORIA HALL.

Established, 1897.

Presdt., Lieut. F. Taylor. *Hony. secy. & treasr.*, T. W. Rice.

Object—To promote social feeling among, and afford recreation and amusement to, members by encouraging sports and games, by giving dances, entertainments and other amusements, in which ladies can take part or enjoy, as well as to serve the ordinary purposes of a Club.

MADRAS FAVOURITE CLUB, THE.

Behind the High Court Buildings.

Secy. and treasr., V. Kannan Chetty. *Captn., cricket sec.*, P. Cothundaramiah. *Entrance fee*—Rs. 2.

MADRAS GYMKHANA CLUB.

THE ISLAND, MOUNT ROAD, MADRAS.

Established to promote all sports and games.

Gentlemen whose names shall be submitted to the hony. secy., as being proposed by one and seconded by another member, are eligible as members.

Election—By ballot. *Subscription*—Per month, Rs. 3; per annum, Rs. 25. The entrance donation of Rs. 10 shall be paid on election. *Presdt.*, Hon. Mr. Justice H. T. Boddam, bar.-at-law. *Hony. secy.*, P. G. Porteous.

MADRAS U NITED CLUB.

Opposite to H. E. the Comdr.-in-chf.'s Camp site, Fort Glacis.

Presdt., The Hon. Sir S. Subramania Iyer Avergal, K.C.I.E. *Hony. secy.*, T. D. Narasiah. *Cricket capt.*, M. Buchi Babu Naidu Garu.

FREEMASONRY.

DISTRICT GRAND LODGE, MADRAS.

Dist. Grand Master, Rt. Wor. Bro. H. E. the Rt. Hon. Lord Ampthill, G.C.I.E.

Depy. Dist. Grand Master, Wor. Bro. the Hon. H. Bradley.

Dist. Sr. Gd. Warden, Wor. Bro. The Hon. G. Stokes, C.S.I.

Dist. Jr. Gd. Warden, Wor. Bro. The Hon. C. Sankara Nair.

Dist. Grand Chaplain, Wor Bro. Revd. W. G. Barry.

Dist. Grand Treasurer, Wor. Bro. N. Subrahmanyam.

Dist. Grand Registrar, Wor. Bro. J. Short.

Presdt., Bd. of general purposes, Wor. Bro. W. T. Mitchell.

Dist. Grand Secretary, Wor. Bro. J. H. B. Brougham.

Dist. Senior Grand Deacon, Wor. Bro. L. Vibert.

Dist. Junior Grand Deacon, Wor. Bro. F. I. Walters.

Dist. Gd. Supdt. of Works, Wor. Bro. T. R. Cooper.

Dist. Gd. Dir. of Cers., Wor. Bro. K. Narama Rao.

Dist. Gd. Asst. Dir. of Cers., Wor. Bro. C. R. M. Schmidt.

Dist. Gd. Sword-Bearer, Wor. Bro. Condr. J. R. Hunter.

Dist. Gd. Standard Bearers, Wor. Bros. I. F. Mackay and W. T. Scanlon.

Dist. Gd. Organist, Bro. G. Ramsay-Short.

Dist. Asst. Gd. Secretary, Wor. Bro. N. Nadel.

Dist. Gd. Pursuivant, Wor. Bro. F. W. Bracken.

Dist. Gd. Asst. Pursuivant, Wor. Bro. Mahomed Safdar Husain Sahib.

Grand Stewards, Bros. D. S. Morison, J. W. Shaw, J. Crossley-Jones, G. Narainswamy Chetty, Dadabhai Eduljee and J. E. Rodgers.

LODGES UNDER THE JURISDICTION OF THE DISTRICT GRAND LODGE OF MADRAS.

PERFECT UNANIMITY—No. 150, Madras, 1st Monday of every month. Wor. Bro. W. J. Evans.

ROCK—No. 260, Trichinopoly, last Tuesday in the month. Wor. Bro. Lt.-col. W. A. Lee, I.M.S.

UNIVERSAL CHARITY—No. 273, Madras, 3rd Friday in the month. R. M. Thurley.

ST. JOHN—No. 434, Secunderabad, last Wednesday in the month, except in June and Dec. when it meets on the festivals of St. John the Baptist and St. John the Evangelist. Wor. Bro. O. H. D. Moberly.

GOOD WILL—No. 465, Bellary, 3rd Saturday in the month. Wor. Bro. C. E. Rhenius.

MOUNT—No. 926, St. Thomas' Mount, 1st Saturday of every month. Wor. Bro. Lt.-col. N. Chatterjee, I.M.S.

BANGALORE—No. 1043, Bangalore, 2nd Tuesday in the month, also on the *festivals* of St. John the Baptist and St. John the Evangelist. Wor. Bro. B. S. Venkatachariar.

ANCHOR OF HOPE—No. 1093, Wellington, on the Monday in each month nearest to full moon. Wor. Bro. Paymaster Sergt. G. Underhill.

PITT MACDONALD—No. 1198, Madras, 2nd Tuesday in the month. Wor. Bro. E. J. Norton.

FAITH, HOPE AND CHARITY—No. 1285, Ootacamund, Tuesday, before full moon. Wor. Bro. G. Ramsay Short.

MAYO—No. 1406, Secunderabad, 3rd Tuesday in the month. Wor. Bro. S. H. Frankell.

DECCAN—No. 1444, Chudderghat, 1st Friday in the month. Wor. Bro. Mahomed Siddick.

MYSORE—No. 1841, Mysore, last Saturday of every month. Wor. Bro. R. Srinivasa Row.

JOHN MILLER—No. 1903, Madras, 3rd Wednesday in the month. Wor. Bro. T. N. Krishtnasawmy Naidu.

CARNATIC—No. 2136, Madras, 3rd Saturday in the month. Wor. Bro. N. Appusundarum Pillay.

KERALA—No. 218, Calicut, 1st Thursday in the month. Wor. Bro. C. W. Wood.

SOUTHERN CROSS—No. 2298, Palamcotta, last Saturday in the month. Wor. Bro. W. J. Scanlan.

PANDYAN—No. 2356, Madura, 1st of the month, also on the 15th day of December. Wor. Bro. W. Clark.

ST. GEORGE—No. 2536, 2nd Saturday of every month. Wor. Bro. Sub-condr. R. Heaton.

COORG—No. 2576, Mercara, on the Monday nearest to the 15th of each month. Wor. Bro. P. G. Tipping.

WALTAIR—No. 2592, Vizagapatam, last Friday in the month. Wor. Bro. Capt. N. A. W. Hamilton.

MINCHIN—No. 2710, Trivandrum, 1st Saturday of every month. Wor. Bro. I. H. Prince.

UNITED SERVICE—No. 2735, Bangalore, 2nd Monday in the month. Wor. Bro. Lt.-col. F. G. Bond, R.E., C.B.

Digitized by Google

COMMERCIAL DIRECTORY.

RAILWAYS.

(See Railway Directory.)

FOREIGN CONSULATES.

AMERICA, U. S. A.—*Consular Agent*, H. Scott.
AUSTRO-HUNGARIAN EMPIRE—*Consul*, A. Scholl.
BELGIUM—*Consul*, H. A. Deane, First Line Beach.
DENMARK—*Consul*, R. T. Menzies, 4, McLean street.
FRANCE—*Consular Agent*, ———, First Line Beach.
GERMANY—*Imperial German Consul*, A. Scholl, actg.
ITALY—*Consular Agent*, D. E. W. Leighton, 14, Second Line Beach.
NETHERLANDS—*Consul*, D. A. Stuart, Teynampet.
PERSIA—*Consul*, Muhammad Mahmud, Khan Bahdr
PORTUGAL—*Consul*, ———.
SPAIN—*Vice-Consul*, G. D. Coleman. Office: Second Line Beach.
SWEDEN AND NORWAY—*Consul*, J. M. Young, North Beach.
TURKEY—*Consul*, Hajee Mahomed Abdul Aziz Badsha Sahib, Khan Bahdr., 16, First Line Beach.

MADRAS CHAMBER OF COMMERCE.

Established, 29th September 1836.

All merchants and other persons engaged in the general trade of Madras are eligible as members.

The executive duties of the Chamber are conducted by the Chairman, with the assistance of the Committee, and all matters of importance referred for the decision of the general body of subscribers, who shall be called together, as often as is necessary, by the Chairman, but not less frequently than once a month.

Entrance fee, Rs. 100; subscription, Rs. 160 per annum, payable quarterly in advance, subject to reduction in accordance with the state of the Chamber's finances. Annual general meeting is held on the second Monday of December, or as near thereto as convenient. A minimum fee of Rs. 15 shall accompany all reference to the Chamber.

COMMITTEE—*Chairman*, Hon. Sir G. Arbuthnot. *Vice-chairman*, H. Scott. *Members*, H. S. Fraser, C. B. Simpson, J. Whitson, C. Sowden and A. J. Yorke.

MEMBERS.

Alexander, W.
Arbuthnot, Sir G. G.
Arbuthnot, M. A.
Arbuthnot, R. J. H. (Europe).
Arbuthnot, W. R. (Europe).
Beardsell, W. A.
Black, R. J. (Europe).
Bonham-Carter, Maj. H., R.E.
Boyson, J. A.
Campbell, H. N. C.
Carruthers, W. R.
Chambers, G. L. (Europe).
Deane, A. H.
Dickson, W.
Fraser, H. S.
Jackson, A. D.
Johnson, D. Ross.
Ker, G. D.
Lynn, V. G.
Lyon, J. L. (Europe).
MacDonald, A.
Martyn, H. A. (Europe).
Menzies, R. T.
McCloughin, J. T.
Padday, H. L.
Paul, A. S. S. (Europe).
Ramasawamy Mudalier, Rajah Sir S.
Robertson, A.
Robinson, A. L.
Salinger, G. (Europe).
Scholl, A.
Scott, H.
Scott, H. R.
Scott, W. C.
Shaw, W. S. (Europe).
Shelley, Maj. A. D. G., R.E.
Simpson, C. B.
Simon, F. T.
Smith, F. F.
Sowden, C.
Stranack, E. F. (Europe).
Stuart, D. A.
Thümmler, G. (Europe).
Turnbull, S. R. (Europe).
Ure, W. (Europe).
Walker, J. L.
Whitson, J.
Wigram, W. A. (Europe).
Williams, E. (Europe).
Yorke, A. J.
Young, J. M. (Europe).

For Tables of rates of Commission, Tonnage, Scale, &c., see after Bengal Chamber of Commerce.

MADRAS IMPORT FREIGHTS ASSOCIATION.

Established, 11th September 1895.

OBJECT—The Association is formed for the purpose of combining in one body those interested in obtaining reasonable rates of freight on Imports into Madras.

CHAIRMAN—C. Sowden. VICE-CHAIRMAN—A. H. Deane. COMMITTEE—J. Whitson, H. S. Fraser, A. Macdonald, A. Aziz Badsha Saheb and V. G. Lynn.

MEMBERS—Arbuthnot & Co., Angus & Co., Binny & Co., Best & Co., H. M. Badsha Saheb & Co., Dymes & Co., Gordon, Woodroffe & Co., Oakes & Co., Ld.; Parry & Co., P. Rajum Chetty, T. A. Taylor & Co., Volkart Bros., Wilson & Co., Walker & Co., S. I. Ry. Co., and M. Ry. Co. TREASRS.—Binny & Co.

MADRAS FIRE INSURANCE AGENTS' ASSOCIATION.

Established, June 1896.

OBJECT—To unite in one body the interests of the various Fire Offices represented in the Presidency, so that joint action may be taken in all matters relating to Fire Insurance generally.

COMTE.—J. M. Young, A. H. Deane, C. J. Spalding, A. Macdonald, W. Alexander and H. N. C. Campbell. *Secy.*, R. C. Thomas.

MEMBERS—Arbuthnot & Co., Beardsell & Co., Best & Co., Binny & Co., The Commercial Union Assurance Co., Ld.; G. W. Deane & Co., Dymes & Co., Gordon, Woodroffe & Co., McDowell & Co., Ld.; Oakes & Co., Ld.; Parry & Co, The South Indian Export Co., Ld.; Tata & Sons, Walker & Co., Wilson & Co., Alfred Young & Co., H. Mahd. Badsha Saheb & Co.

Digitized by Google

MADRAS TRADES ASSOCIATION.

CHAIRMAN—E. W. Orr. *Secy.*, F. J. Dawes. COMTE.—E. Combridge, S. McLardy, R. M. Savage, E. A. Parke and W. M. Wales.

MEMBERS—Addison & Co., The Indian Aluminium Co., Ld., Combridge & Co., G. D'Angelis, Del Tufo & Co., Higginbotham & Co., R. Maclure, The *Madras Times* Printing & Publishing Co., Ld.; Misquith & Co., Moses & Co., Oakes & Co., Ld.; P. Orr & Sons, Pratt & Co., J. W. Roberts, Simpson & Co., W. E. Smith & Co., Spencer & Co., Ld.; T. R. Tawker & Sons, Vest & Co., Whiteaway, Laidlaw & Co., Wrenn, Bennett & Co., and Weile & Klein.

BANKS.

BANK OF MADRAS.

CAPITAL—Rs. 60,00,000. RESERVE FUND—Rs. 28,00,000.

OPENED, 1st JULY 1843.

BD. OF DIRS.—*Presdt.*, Hon. Sir Geo. G. Arbuthnot (Arbuthnot & Co.). *Vice-presdt.*, H. Scott (Dymes & Co.). *Members*, W. O. David (Orr, David and Brightwell); W. C. Scott (Binny & Co.); J. Whitson (Wilson & Co.); A. J. Yorke (Parry & Co.), and W. R. Carruthers (Best & Co.).

OFFICERS OF THE BANK.

Secy. & treasr., G. D. Ker.
Depy. secy. and treasr., J. Kerr Greig.
Chf. acct., W. J. Evans.
Inspr. of branches, A. R. Shand.
Depy. acct., L. Tinson.
Passing offr., E. B. C. Palmer.
Supdt., Agency & Loan dept., J. Sutherland.
Actg. supdt., public debt office, W. B. Stephens.
Supdt., corspce. dept., W. B. MacBain.
Assts., J. MacLennan and G. E. Buckley.
Hd. cashier, M. A. Parthasarathy Aiyengar, B.A., B.L.
On leave, W. T. Highton, W. B. Hunter, H. E. Holmes, W. M. Gerrard, W. Lamb, T. Kirkpatrick, H. R. Hordern, W. R. T. Mackay and C. L. Maubray.

LIST OF BRANCHES.

Alleppy, N. M. Murray, *agent.*
Bangalore, W. H. Charsley, *agent*; W. G. Welman, *acct.*
Bimlipatam, A. J. Verini, *agent.*
Calicut, H. S. Clarke, *agent.*
Coconada, P. J. Rose, *agent*; S. O'M. Deane, *acct.*
Cochin, J. Bowman, *agent.*
Colombo, F. R. Watson, *actg. agent*; H. C. Williamson, *sub-agent & acct. Assts.*, J. A. Mackenzie, H. N. Collyer, E. R. Porteous, E. W. Layard and R. L. Lecky.
Mangalore, G. W. Black, *agent.*
Negapatam, D. G. Dunbar, *actg. agent.*
Ootacamund, G. E. Murray, *actg. agent.*
Tellicherry, R. H. B. Dawson, *agent.*
Tuticorin, A. W. G. Stranack, *agent.*

CHARTERED BANK OF INDIA, AUSTRALIA AND CHINA.

Agent, C. F. Levick, actg. *Acct.*, F. J. Bishop. *Sub-accts.*, Stanley Hall and W. Clark.

THE COMMERCIAL BANK OF INDIA, LIMITED.

CAPITAL—(Paid-up, Rs. 31,89,950.)

HEAD OFFICE, Calcutta. BRANCHES at Bombay, Karachi, Lahore, London, Madras, Rangoon and Rawal Pindi. SUB-AGENCIES—Amritsar, Mooltan and Murree.

MADRAS BRANCH, 8 & 9, *Thumbu Chetty Street, Black Town, Madras. Mangr.*, J. T. Dick. *Acct.*, S. Rangaswami Iyengar, B.A., actg.

THE MERCANTILE BANK OF INDIA, LIMITED.

HEAD OFFICE—40, *Threadneedle Street, London, E. C.*

AUTHORISED CAPITAL—£1,500,000. SUBSCRIBED CAPITAL—£1,125,000. RESERVE FUND AND REST—£76,200.

BRANCHES—Bombay, Calcutta, Madras, Karachi, Colombo, Kandy, Galle, Singapore, Hongkong and Shanghai.

AGENCIES at Batavia, Sourabaya, Mauritius, Penang, Padang, Yokohama, Kobe and Samarang.

MADRAS BRANCH, First Line Beach—*Mangr.*, H. L. Padday. *Accts.*, J. A. Robertson, actg. *Asst.*, R. D. Young. Telephone No. 63 and 84. Tel. address, "Paradise."

NATIONAL BANK OF INDIA, LIMITED.

AUTHORISED CAPITAL—£2,000,000 (Two Millions Sterling). SUBSCRIBED CAPITAL—£1,000,000.
PAID-UP CAPITAL—£500,000. RESERVE FUND—£500,000.
HEAD OFFICE—17, Bishopsgate Street, Within, E. C.

BRANCHES—Calcutta, Bombay, Madras, Karachi, Amritsar, Cawnpore, Delhi, Lahore, Tuticorin, Rangoon, Mandalay, Colombo, Kandy, Newara Eliya, Aden; Steamer Point, Aden, Zanzibar and Mombasa.

MADRAS BRANCH, North Beach—*Mangr.*, A. Robertson. *Acct.*, E. H. Lawrence. *Asst. accts.*, J. B. Struthers, N. Charles, C. H. H. Chessale and H. Tremearne.

MERCHANTS, AGENTS, TRADING FIRMS, &c.

FOR TEA, COFFEE, CINCHONA AND OTHER JOINT-STOCK COMPANIES *see* "COMMERCIAL INDUSTRIES."

ABERDEEN & CO., 174, *Popham's Broadway*, China and Japan, merchants, dealers in curiosities. SOLE PROPR.—A. C. Arpoodasawmi Pillay. ASSTS.—A. C. Arool and C. S. Chokalinga Mudaliar.

ADDISON & CO., *Mount road*, fine color & genl. printers, publishers, statnrs., bookbinders, engravers, booksellers, fancy goods merchts., importers of motor cars, motor cycles, &c. PROPR.—T. Luker, M.I.J. MANGR. OF PRINTING WORKS—A. J. Norton. MANGR. OF STATIONERY DEPT.—H. P. Williams. ACCTS.—C. Heintz and T. Yadava Row. MANGR. OF MOTOR & CYCLE STORES—T. R. Frost. CODE USED—A B C, 5th edn

Digitized by Google

OAKES & Co Ltd MADRAS.

PORTION OF SMITHY

Dealers in Machinery of every description.

Steam Engines. Boilers.
Steam and Hand Pumps.
Oil Engines.
Iron and Steel Bars.
Tool Steel.
Engineers' Tools.
Carpenters' Tools.
Oils and Paints.

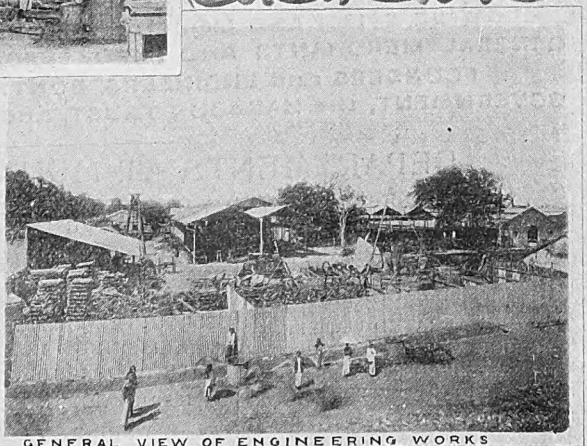

GENERAL VIEW OF ENGINEERING WORKS

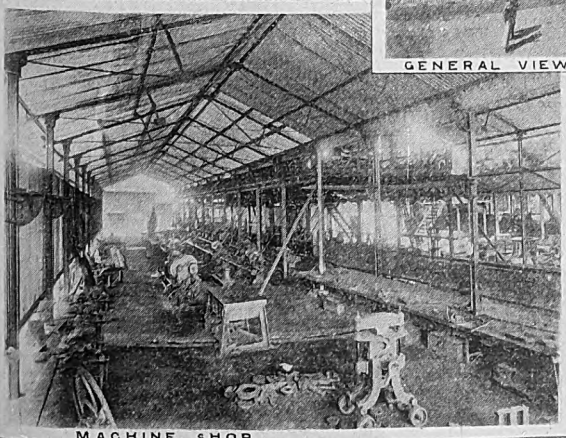

MACHINE SHOP

Tea, Rice and Coffee Machinery.
Belting.
Shafting. Pulleys.
Girders and Channels.
Tanks. Roofs.
Iron Buildings.
Motor Cars.

Plans and Estimates given for all classes of Engineering Work.
Contractors to Government.
Machinery Show-rooms and Hardware Stores,
No. 9, Broadway.
Engineering Works:
No. 93, Broadway,
MADRAS.

FOUNDRY

Digitized by Google

Telegraphic Address:—"OAKES, MADRAS."

BY SPECIAL APPOINTMENT TO HIS EXCELLENCY THE RIGHT HON'BLE THE BARON CURZON OF KEDLESTON,

Viceroy and Governor-General of India.

PURVEYORS IN ORDINARY TO HIS EXCELLENCY THE GOVERNOR OF MADRAS. AND IN GENERAL TO H. M. CIVIL AND MILITARY SERVICES.

OAKES & Co., Limited,

ESTABLISHED, 1843.

MADRAS, OOTACAMUND, BANGALORE, SECUNDERABAD AND KOLAR GOLD FIELDS.
LONDON:—46, NEW BROAD STREET, E.C.
AGENTS THROUGHOUT THE WORLD.

WINE, SPIRIT AND LIQUEUR MERCHANTS, WHISKY BLENDERS, GENERAL MERCHANTS AND IMPORTERS, BANKERS AND ARMY AGENTS. FOUNDERS and ENGINEERS, CONTRACTORS TO THE MADRAS GOVERNMENT, the HARBOUR TRUST and SOUTHERN INDIAN RAILWAYS.

DEPARTMENTS AT MOUNT ROAD, MADRAS.

BANKING.
INSURANCE—FIRE & LIFE.
CLEARING AND SHIPPING.
WINES, SPIRITS AND BEERS. (WHOLESALE AND RETAIL.)
PURE AËRATED WATERS.
GROCERY AND PROVISIONS.
TOBACCOS, CIGARS, CIGARETTES, &c.
DRAPERY AND MILLINERY.
DRESS-MAKING.
UPHOLSTERY AND CABINET-MAKING.
CARPETS, MATTING AND BEDDING.
TAILORING AND OUTFITTING.
BOOTS AND SHOES.
BAGS, TRUNKS AND PORTMANTEAUS.

CAMP AND TRAVELLING REQUISITES.
SADDLERY, HARNESS, &c.
ARMS AND AMMUNITION.
GUN REPAIRING.
SPORTING REQUISITES, GAMES, FISHING TACKLE.
PHOTOGRAPHIC GOODS.
HARDWARE AND LAMPS.
E.-P. WARE AND CUTLERY.
ENAMEL WARE.
SILVER GOODS.
BEDSTEADS.
CHINA, GLASS AND EARTHENWARE.
FANCY GLASSWARE AND DECORATIVE PORCELAIN.

FANCY, PLUSH, AND LEATHER GOODS.
FINE ART POTTERY.
STATIONERY AND PERFUMERY.
TOYS AND PRESENTS.
BRUSHES.
TYPES AND PRINTERS' FURNISHINGS.
BOOKS AND BOOKBINDING.
RUBBER STAMPS.
CATERING.
CONTRACTORS TO THE BENGAL-NAGPUR RY. REFRESHMENT-ROOM.
CONTRACTORS TO THE MADRAS RY. CO., N.-E. LINE.

DEPARTMENTS AT BROADWAY and GUINDY, MADRAS.

AT No. 9, BROADWAY:—Auction Sale-rooms.

SALE OF ESTATES AND HOUSE PROPERTY ARRANGED.
VALUATIONS FOR PROBATE.
WEEKLY SALES OF FURNITURE, &c.

ADVANCES ON FURNITURE AND JEWELLERY.
COLLECTION OF RENTS
CARE OF ESTATES, HOUSES, &c.

AT Nos. 9 & 10, BROADWAY:—Engineers' Stores and Machinery Show-rooms.

ENGINEERS' TOOLS.
CARPENTERS' TOOLS.
AMATEURS' TOOLS.
ESTATE TOOLS.
GARDEN TOOLS.

BUILDERS' AND FURNISHING.
BRASS FOUNDRY.
HOUSE FITTINGS.
CEMENT.
PAINTS.

PUMPS AND PUMPING MACHINERY.
STEAM AND WATER FITTINGS.
ENGINES AND BOILERS, &c.

AT No. 93, BROADWAY:—"Beehive" Foundry.

CASTINGS IN IRON, BRASS, GUNMETAL, ALUMINIUM, ZINC, &c.

ORNAMENTAL RAILINGS AND GATES, STAIRCASES PIPES, &c.

AT GUINDY, near MADRAS:—Cigar Manufactory.

OAKES & CO.'S INDIAN CIGARS, PAGODA BRAND.

HIGHEST AWARDS WHEREVER EXHIBITED. ON SALE THROUGHOUT THE WORLD.

Head Office:—200, MOUNT ROAD, MADRAS.

Digitized by Google

Established 1840.

*

SIMPSON & CO.,

MADRAS.

Coach and Motor Car Builders, Harness Makers and Billiard Table Manufacturers. . . . .

By Special Appointment to

His Majesty King Edward VII.

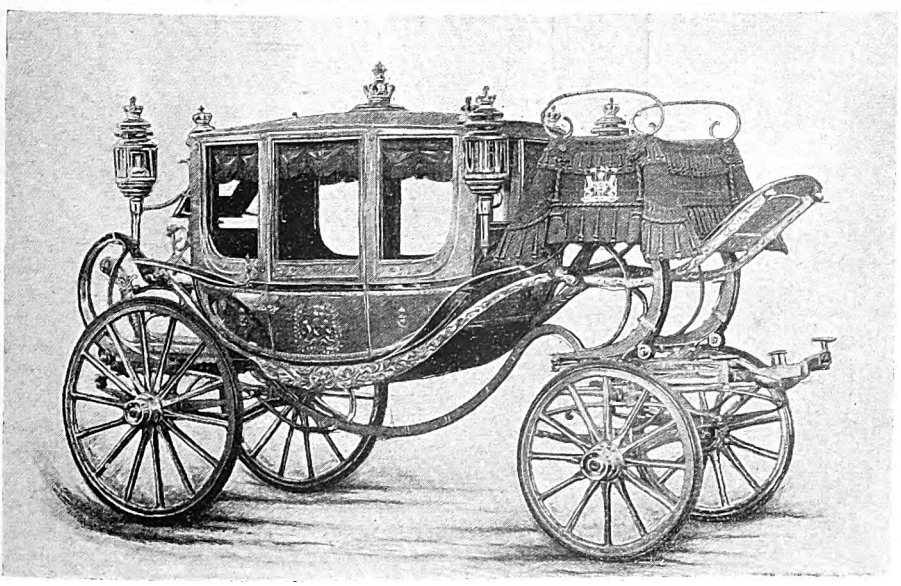

Silver State Carriage made to the order of H. H. the Nawab Saheb of Rampur, and used at the Delhi Durbar.

Builders of Specialities in Carriages for India and the East.

Head Office and Factory—MADRAS.
Branches—HYDERABAD, BOMBAY, HORNBY ROAD.
Agencies—RANGOON, PENANG, SINGAPORE AND COLOMBO.

Digitized by Google

Established 1840.

*

SIMPSON & COY.,

MADRAS.

Coach and Motor Car Builders, Harness Makers and Billiard Table Manufacturers. . . . . .

By special appointment to—

HIS MAJESTY KING EDWARD VII,
H. H. The Nizam of the Deccan.
H. H. The Maharajah of Mysore.
H. H. The Maharajah of Travancore.
H. H. The Maharajah of Vizianagram.
H. H. The Maharajah of Oodeypore.

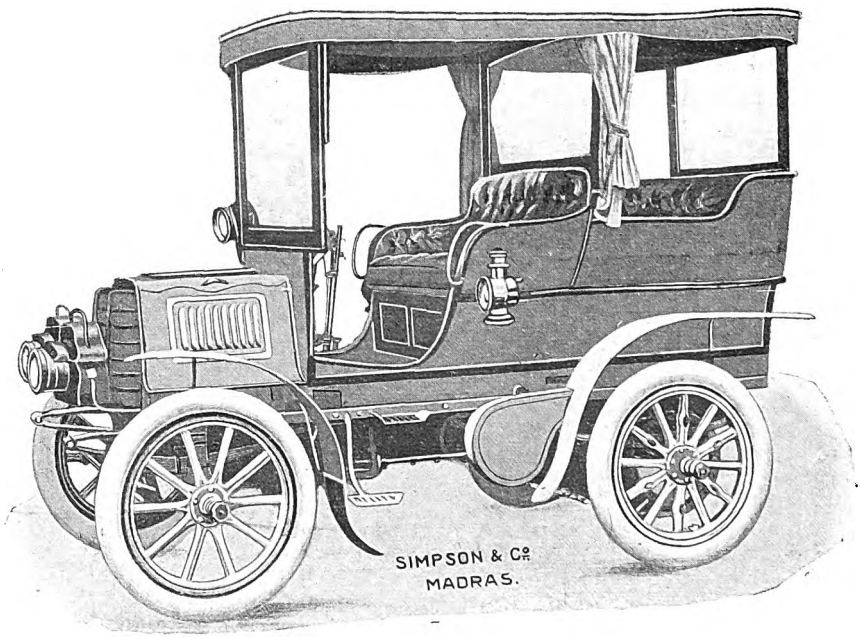

And under the distinguished patronage of—

H. H. The Maharajah of Bhavnagar.
H. H. The Maharajah of Kashmir & Jammu.
H. H. The Maharajah Holkar of Indore.
H. H. The Gaekwar of Baroda.
H. H. The Maharajah of Patiala.
H. H. The Maharajah of Orcha.
H. H. The Maharajah of Karauli.
H. H. The Maharana of Dholpur.
H. H. The Maharana of Porebunder.
H. H. The Nawab Saheb of Rampur.
H. H. The Rajah of Dewas, Junior and Senior Branches.
H. H. The Thakore Saheb of Wudhwan.
H. H. The Thakore Saheb of Gondal.
H. H. The Begum of Bhopal.
H. H. The Chief of Ramdrug.
H. H. The Maharajah of Bobbili.
H. H. The Rajah of Pudukota.
H. H. The Rajah of Kallikote & Atagada.
H. H. The Rajah of Cochin.
H. H. The Maharajah of Jaipur.
The Rajah Gugyputty Row.
H. H. The Rajah of Parlakimedy.
H. H. The Rajah of Dharakotah.
H. H. The Sultan of Johore.
H. H. The Rajah of Keddah.
His Excellency Lord Northcote, Governor of Bombay.

His Excellency Lord Ampthill, Governor of Madras, and the successive Governors, Commanders-in-Chief, Chief Justices & Principal Officials, Civil & Military, of the Madras Presidency, &c., &c.

Digitized by Google

Digitized by Google

ESTABLISHED 1844.

Higginbotham & Co.,

Printers, Publishers, Booksellers, Stationers, Die-Stampers, Engravers, Rubber-Stamp Manufacturers, etc.,

MADRAS AND BANGALORE

RAILWAY BOOKSTALLS at Madras Central, Madras Beach, Egmore, Trichinopoly, Arkonam, Raichur, Bowringpet, Bangalore City, Podanur, Bezvada, Waltair, and Mettupolliam Stations, also at Connemara Hotel, Madras.

By Appointment to H. E. the Governor of Madras, Printers and Publishers to the University of Madras.

High-Class Printing

Of every description at rates which compare favourably with those charged by any Printing Firm in India. Large Steam Printing Works in Madras, fitted with the most Modern Machinery and every appliance for producing the best work in the most economical manner and in the shortest time. Half-tone printing a speciality.

BRANCH PRESS IN BANGALORE.

Visiting Cards Engraved and Printed from Plate at Shortest Notice. Crests, Monograms, Addresses, etc., skilfully and correctly sunk in Steel and Artistically Embossed on Stationery.

Bookselling & Publishing Department

Replete with a full stock of Literature in every branch, in Cheap and Library Editions. The Latest Novels received by every steamer. Standard Legal, Medical, Educational, Classical and Scientific works always in Stock. Publishers of Mayne's Hindu Law, Mayne's Criminal Law, Cunningham's Evidence Act, Gribble's Medical Jurisprudence, Wyvern's Cookery Books, Madras University Calendar and Text-Books, etc., etc. Agents for "The Windsor Magazine," "The Standard Magazine," "The Empress," "The Indian Sporting Times," "The Indian and Eastern Engineer," &c.

Stationery Department.

Note Paper in great variety and at all prices. **Sample Book free.**
Every requisite for the Office and Counting House at lowest prices.
Clubs, Messes and Public Companies dealt with on liberal terms.

The Best Rubber Stamps made in India are those manufactured by

HIGGINBOTHAM & CO.

Digitized by Google

KRCROUSE, MADDEN & MACKINNON,

Holloway's Garden,

Pantheen Road,

MADRAS.

A large number of Cobs, Polo Ponies, Hacks, Carriage Horses and Hunters always on hand; Racing Stock bought on Commission.

In the last few years our importations have won 2 Viceroy's Cups and many of the principal horse and pony races on the flat and over fences in India.

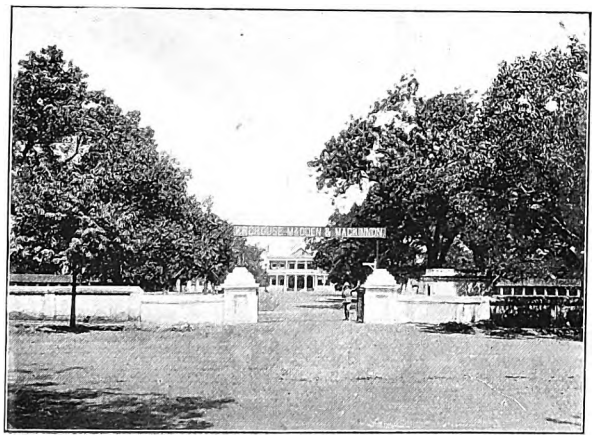

The Firm was established in 1868, is one of the oldest in India, and has the finest yards in the East.

R. GREENWOOD & SONS.

Telephone No. 296. ***MOUNT ROAD, MADRAS.*** Cycle Works, No. 194.

Piano and Music Warehousemen.

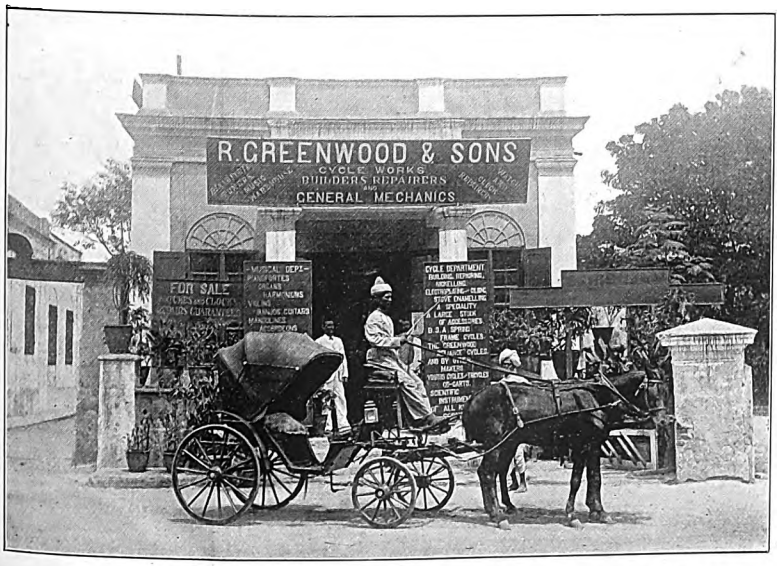

Watch and Clock Repairers.

Importers, Cycle Builders, Repairers and General Mechanics.

The HOLDERS of the KEY of the CYCLE REPAIR TRADE.

Digitized by Google

THACKER, SPINK & CO.,

CALCUTTA and SIMLA.

ACCOUNT
BOOK
MAKERS
AND
GENERAL
BOOK-
BINDERS.

Strong, substantial and neat work specially adapted for the Indian climate.

Account Books made to special patterns at short notice.

Specimens and quotations for all classes of work.

Digitized by Google

MISQUITH & Co.

Pianoforte Manufacturers etc

3 MOUNT ROAD

MADRAS

BANGALORE

&

NILGIRIS

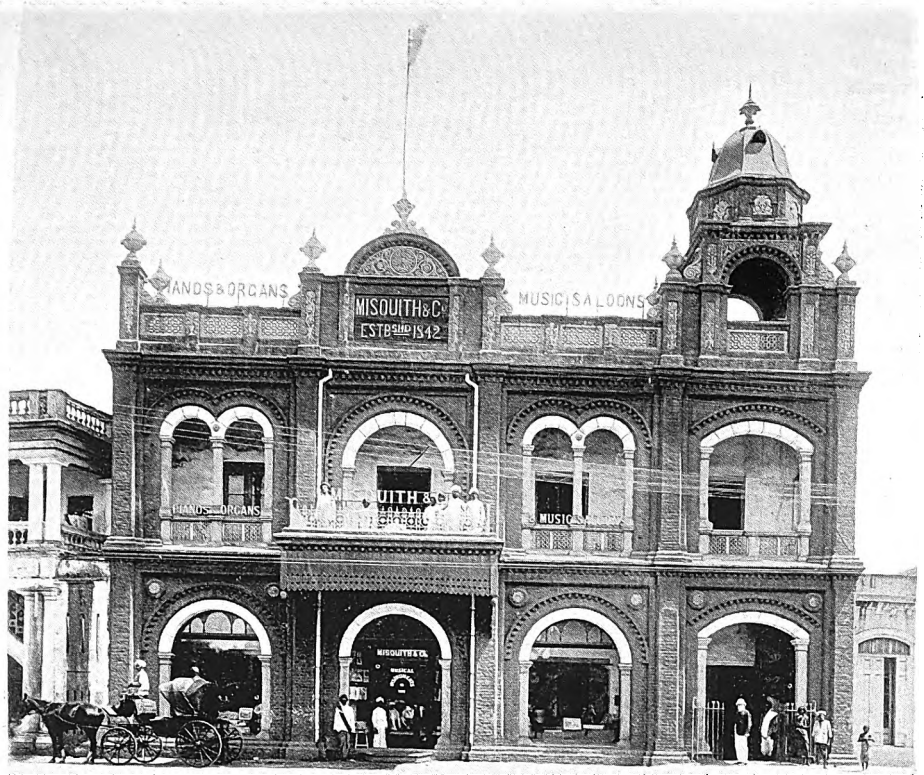

EXTERIOR OF PREMISES

Digitized by Google

MISQUITH & COMPANY,

MADRAS, BANGALORE, AND NILGIRIS.

CORRESPONDING FIRM, MISQUITH & CO., BURMA.

Importers of Pianos from the leading Manufacturers of England, France, Germany and America, for whom Misquith & Co. are Sole Agents and hold Special Certificates.

PIANOS AND ORGANS.—In stock of all descriptions for Sale and Hire. Our descriptive Catalogue will be forwarded on application. Largest and most varied stock in India.

MUSICAL INSTRUMENTS.—String, Band and Reed of various qualities. Specially selected from noted Makers. See our Miscellaneous Illustrated Catalogue, forwarded on application.

MUSIC.—Of all kinds and for all instruments. Additions received by every incoming mail. Orders registered for music not in stock.

(Catalogues—Pianoforte; Vocal; and Instrumental; post-free.)

STRINGS AND FITTINGS.—Best qualities only stocked.

(FRESH STRINGS RECEIVED FORTNIGHTLY.)

PRICES AND TERMS.—Our Prices will compare favourably with any Musical firm in India. Hire Purchase System extended to all musical instruments of Rs. 100 or more value.

TUNINGS AND REPAIRS undertaken by specially trained tuners and workmen. Tuning Rates on application. Factory in Madras. *Workshops at our Bangalore and Ootacamund Branches.* Action parts, Felts, Wires and Glue supplied. Bass Piano wires spun to order.

ORGAN FACTORY.—Skilled workmen under expert organ builder. Several models of Pipe Organs in course of construction.

Estimates, Designs, &c., for Organs of any dimension, to suit any Position or Climate, Free on application.

WAREHOUSING.—Special arrangements are now in force for the warehousing of Pianos, Organs and all kinds of Musical Instruments on our **Boarded Floor** Ware Rooms at Madras, Bangalore and Ootacamund.

MOVING.—We arrange for the removal and packing of Pianofortes, etc., in Madras, Bangalore and Ootacamund.

ENTERTAINMENT. Circulars, Programmes, Posters, distributed. Preliminary arrangements made for Troupes.

CONCERT AGENCY. Plan opened and Tickets sold at our Madras, Bangalore and Ootacamund offices; also Concerts arranged for in our rooms.

Digitized by Google

Digitized by Google

THE

Indian Aluminium Co.,

LIMITED,

MADRAS.

BRANCHES:— Dalhousie Square, CALCUTTA;
Rampart Row, BOMBAY;
Albion House, LAHORE.

Manufacturers of

Conservancy Appliances, .

Hospital Requisites, . . .

Regimental Requisites, . .

Camp Sets, Canteens, etc.

Send for Price List, Post free.

Digitized by Google

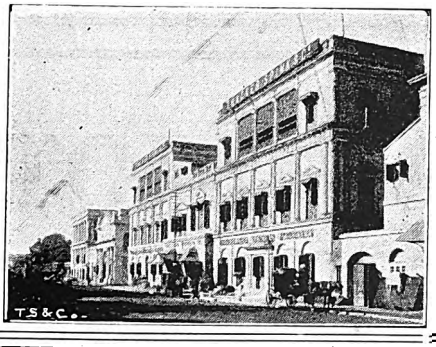

Photo-Process Reproductions

OF ALL CLASSES OF ILLUSTRATION.

High-Class Half-Tone and Line Blocks on Copper and Zinc,

IN THE MOST ARTISTIC STYLE, FROM PHOTOGRAPHS, LINE AND WASH DRAWINGS, ETC.

PRICES ON APPLICATION.

Blocks made for illustrating Books, Catalogues, Price Lists, Magazines, Newspapers, etc.

Special attention paid to Printing of Illustrations.

All who have anything to Illustrate should apply for Specimens and Estimates.

Thacker, Spink & Co.,

CALCUTTA PHOTOTYPE CO.,

5 & 6, Government Place, CALCUTTA.

Digitized by Google

ALLY BROTHERS,

Auctioneers, . . .

Commission Agents,

Cycle Importers and .

Carriage Builders. .

❧ ❧ ❧

Send for our Illustrated Art Catalogue.

ALLY BROTHERS,

Carriage Builders, MADRAS.

Digitized by Google

ALLY BROTHERS,

Auctioneers, . . .

Commission Agents,

Cycle Importers and .

Carriage Builders. .

All kinds of Steam and Petrol Cars imported and repaired.

Agents for The Royal Enfield, The Globes, The Triumph, The Ascots and The Reliance Bicycles.

Particulars and catalogues on application.

ALLY BROTHERS,

Mount Road, MADRAS.

Digitized by Google

Thacker, Spink & Co.,

PRINTERS,
PUBLISHERS,
STATIONERS,

BOOKBINDERS,
ACCOUNT BOOK
MAKERS,

LITHOGRAPHERS, &c., &c.

Best Work Only

. . . IN ALL DEPARTMENTS.

Specialities:

Fine Job Printing, Illustrated Catalogues, Circulars, and Price Lists, Bookwork, &c.

This class of work receives special attention at our hands, and we have every opportunity of keeping thoroughly abreast of the most advanced methods of production.

CALCUTTA. Branch at SIMLA.

Digitized by Google

W. E. Smith & Co., Ltd.

Pharmaceutical and Dispensing Chemists.

BY

SPECIAL APPOINTMENT TO HIS EXCELLENCY THE GOVERNOR OF MADRAS.

WHOLESALE AND MANUFACTURNIG DRUGGISTS,

IMPORTERS OF EVERY DESCRIPTION OF

SURGICAL INSTRUMENTS AND APPLIANCES,

. . AND . .

ALL ARTICLES CONNECTED WITH MEDICINE AND PHARMACY.

OPHTHALMIC OPTICIANS,

Dealers in Optical and Photographic Goods.

GOVERNMENT CONTRACTORS

AND MANUFACTURERS OF

AERATED WATERS.

KARDYL BUILDINGS,

Mount Road, MADRAS.

Digitized by Google

From the wonderful beneficial effect the PILLS have had upon my system, I advise you to take two or three occasionally, always having by you a bottle of

Dr. Furnell's Pills

and be the architect of your own health.

To ensure success let

Dr. Furnell's Pills

build up your frame upon a solid foundation of health and strength.

Twelve Annas

per bottle.

SOLE PROPRIETORS,

W. E. SMITH & CO., Ltd.

Digitized by Google

COMBRIDGE & CO.,

BOOKSELLERS AND STATIONERS,

Mount Road, MADRAS.

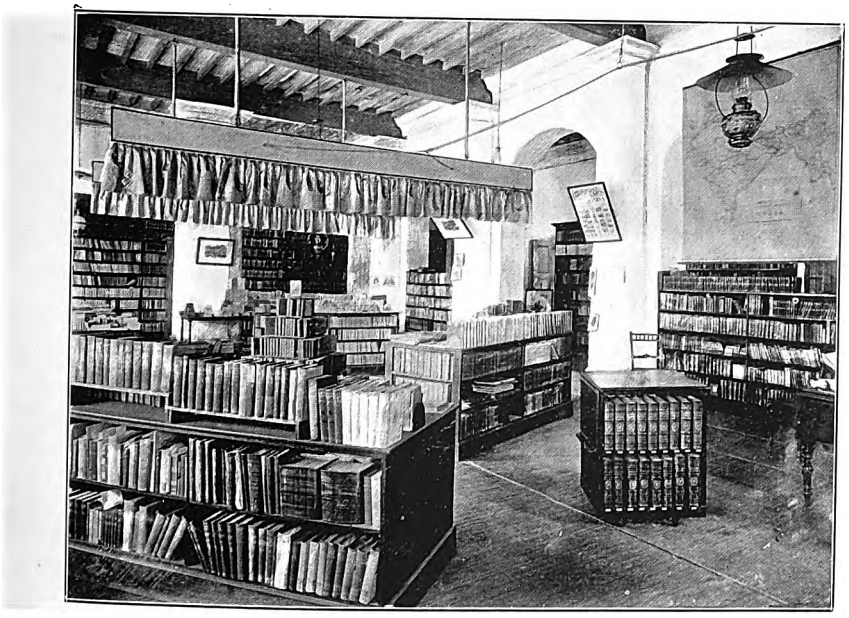

NEW BOOKS ARRIVE BY EVERY MAIL, *VIA* BOMBAY.

A Good Selection of Standard Works always in Stock

Separate Catalogues for Medical Books, Engineering Works, and Colonials.

(Post-free on application.)

A Monthly List of Current Literature is also issued.

Some of the Standard Libraries are the following:—

NELSON'S NEW CENTURY LIBRARY. Pocket Editions printed on India Paper and Large Type. **Bound in cloth, Limp Leather, and Stiff Leather.** Prices mostly **Rs. 1-12, 2-3** and **2-10** respectively. This Library comprises the **Novels** of SIR WALTER SCOTT (25 Vols.); the **Works** of CHARLES DICKENS (14 Vols.); The **Novels** of W. M. THACKERAY (14 Vols.); and of JANE AUSTEN, LYTTON, LEVER, etc.,

THE TEMPLE CLASSICS. In cloth, **Re. 1-5** per Vol., and in leather, **Re. 1-12** per Vol. **A few of the Books** are Browne's Religio Medici—Carlyle's French Revolution (3 Vols.)—Dante (3 Vols.)—Pope's Homer's Iliad and Odyssey (4 Vols.)—Macaulay's Essays (5 Vols.)—Montaigne's Essays (6 Vols.)—Plutarch's Lives (10 Vols.)

THE WORLD'S CLASSICS. Cloth, **Annas 14**; Leather, **Re. 1-12.** Comprises Buckle's Civilization (3 Vols.)—Gibbon's Rome (7 Vols.)—Jane Eyre—Villette—Hazlitt's Table-Talk—Thomas à Kempis—Goldsmith's Vicar of Wakefield, etc., etc.

MURRAY'S IMPERIAL GUIDE TO INDIA, including Kashmir, Burma and Ceylon. With Illustrations, Maps and Plans. 1904. **Rs. 5-4.**

RULERS OF INDIA.—Edited by Sir W. W. HUNTER, K.C.S.I., C.I.E. 28 Vols. Re. 1-14 each. Akbar—Albuquerque—Lord Clive—Dupleix—Warren Hastings—Munro, etc.

Full list on application.

COMBRIDGE & CO., ***Booksellers, MADRAS.***

Digitized by Google

Thacker, Spink & Co.,

PRINTERS,
PUBLISHERS,
STATIONERS,

BOOKBINDERS,
ACCOUNT BOOK
MAKERS,

LITHOGRAPHERS, &c., &c.

Best Work Only

. . . IN ALL DEPARTMENTS.

Specialities:

Fine Job Printing, Illustrated Catalogues, Circulars, and Price Lists, Bookwork, &c.

This class of work receives special attention at our hands, and we have every opportunity of keeping thoroughly abreast of the most advanced methods of production.

CALCUTTA. Branch at SIMLA.

Digitized by Google

Digitized by Google

T. Stanes & Co.,

Coffee Curers, Merchants and Agents,

Coimbatore.

Proprietors of:—

Coimbatore Coffee Works:

Coffee received from Estates, cured and sized by machinery and packed for the European markets.

Coimbatore Cotton Press:

Cotton purchased, ginned and packed in pressed bales for local sale or export.

Coimbatore Manure Works:

Bone Meal, Poonacs, Blood Meal, etc., crushed and mixed by machinery.
Nitrate of Soda, Superphosphate and other imported manures, supplied at market rates.

Manufacturers of:—

Stanes' Coffee Fertilizer, Stanes' Tea Fertilizer, Stanes' Garden Manure, etc.

Standard Saltpetre Refinery:

Saltpetre refined and prepared for the market, and supplied at favourable rates.

Planters' Stores Department:

Coffee Pulpers, Iron Roofing, Planters' Stores, etc., kept in stock.

Good Nilgiri Coffee and Tea for sale in convenient parcels for household use, packed under our

TRADE S. & Co. MARK.

Pure Ground Coffee Red Ensign Brand, roasted, ground and packed by us.

Digitized by Google

Digitized by Google

LAWRENCE ASYLUM PRESS.

EST. 1790.

Every description
of
PRINTING,
BOOK-BINDING,
STEREOTYPING,
ENGRAVING,
TYPE-CASTING,
EMBOSSING,
MONOGRAMS DESIGNED
(Cut on Brass or Steel).

COPPER-PLATE
PRINTING
Neatly Executed.

EST. 1790.

PRINTERS and PUBLISHERS

ESTIMATES

of the
LAWRENCE ASYLUM
PRESS ALMANACK,
POCKET BOOK
and
SHEET CALENDAR.

CIVIL LIST (Monthly).
CIVIL LIST (Quarterly).

HISTORY OF SERVICES
of
GAZETTED OFFICERS.

FREE.

For Particulars, apply to the Superintendent—

166, MOUNT ROAD, MADRAS.

Digitized by Google

THACKER, SPINK & Co.

Established CALCUTTA. 1819.

BOOKS:

In every Department of Literature Imported Weekly from Great Britain, Europe, America, &c. General, Scientific, Engineering, Military, Medical, Legal, Educational, Oriental, &c. Old and Rare Books.

NEWSPAPERS AND MAGAZINES:

Of Every Country Supplied Regularly by Post or Steamer. Subscriptions payable in Advance.

STATIONERY:

An Immense Stock of all the Best Manufactures—carefully selected for the Indian Market. Suitable for Office, Factory, Public Company, or Boudoir. Office Requisites. Playing Cards.

ACCOUNT BOOKS, LEDGERS AND COMPANIES' BOOKS:

Ruled, Printed and Bound to Order. Office, Factory and Garden Forms.

LETTER-PRESS AND LITHOGRAPHIC PRINTING:

In all its Branches, executed in the Best Style. Book, Artistic, Jobwork, Commercial, Law, Companies', Club, Concert, Ball Printing, &c.

ENGRAVING:

On Copper, Steel, Brass, Zinc and Wood in the most Artistic Style.

MATHEMATICAL AND SCIENTIFIC INSTRUMENTS. ARTISTS' MATERIALS.
BINOCULARS. FIELD GLASSES. TELESCOPES. STYLOGRAPHIC PENS.
LINE ENGRAVINGS. COLOURED SPORTING PRINTS.
ALBUMS. LEATHER, IVORY AND FANCY GOODS. TYPE-WRITERS.
RUBBER AND BRASS STAMPS. BADGES. CUTLERY.
BOOKBINDING. PICTURE FRAMING.

CATALOGUES OF EACH DEPARTMENT FREE.

THACKER, SPINK & Co., CALCUTTA.

Digitized by Google

R. MACLURE,

Chemist and . .

Druggist and . .

Aerated Water

Manufacturer,

184, Mount Road,

MADRAS.

Digitized by Google

R. MACLURE,

Chemist and . .

Druggist and . .

Aerated Water

Manufacturer,

184, Mount Road,

MADRAS.

Digitized by Google

JOURNALS.

Printed and Published by THACKER, SPINK & CO.

THE JOURNAL OF THE INDIAN MEDICAL SERVICE.

INDIAN MEDICAL GAZETTE:

A Record of Medicine, Surgery and Public Health, and of General Medical Intelligence, Indian and European.

Published monthly. Subscription, Rs. 12 per annum.

"The Empress."

A Fortnightly Illustrated Magazine of Current Indian Events.
SOCIAL, POLITICAL, SPORTING, and DRAMATIC.

The only Indian Illustrated Magazine of the kind—Up-to-date and full of interest.

Annual Subscription (including postage), Rs. 16.

☞ **Send for Specimen Copy, Post-free.**

THE INDIAN AND EASTERN ENGINEER:

An Illustrated Journal for Engineers in India and the East.
(Published Monthly. Yearly Subscription, Rs. 10.)

Messrs. THACKER, SPINK & Co. call special attention to this Journal as a specimen of high class printing in India.

THE PHILATELIC JOURNAL OF INDIA,

COMPILED BY
THE PHILATELIC SOCIETY OF INDIA.
Published Monthly.
EDITOR: C. STEWART-WILSON, ESQ.

Annual Subscription, Rs. 5.

THE RACING CALENDAR.

A FORTNIGHTLY CALENDAR.

Published in accordance with the Rules of Racing, under the authority of the Stewards of the Calcutta Turf Club.

A Record of all Race Performances in India, Racing Fixtures and Racing information, Meetings of the Calcutta Turf Club, Registration of Colours, Assumed Names of Owners, Jockeys' Licenses, Unpaid Forfeit List, List of Defaulters, Change in Horse's Names, Horses and Ponies classed, aged and measured, and all information relating to Racing.

ANNUAL SUBSCRIPTION, Rs. 12.

THACKER, SPINK & Co., CALCUTTA. Branch at SIMLA.

Digitized by Google

ALLBUTT & CO., 160, *Popham's Broadway, Branch at* 4, *Mount road*, certified chemists & oilman stores. PROPRS.—Dr. V. Vurdopah Naidu, V. Gurusawmy Naidu, G. Venkettaputhy Naidu and G. Narainswamy Naidu. ASSTS.—A. Rungiah Naidu and P. Rama Row.

ALLY BROS., *Mount road*, carriage builders, cycle importers and repairers, auctnrs. and commsn. agts. PARTNERS—Mir Hasan Ali and V. Desiha Chari, B.A., B.L. *Telephone No.* 245.

ANGLO-INDIAN TRADING CO., LD.—(successors to W. J. Eales & Co.), 15, *Armenian street*, bankers, genl. merchts. and commsn. agts. DIRS.—John Adam and James Short. MANG. DIR.—W. J. Eales. ASST.—J. Milton. TEL. CODES USED—A B C, 4th & 5th edns.

ANGUS & CO., *Second Line Beach*, merchts. and agts. PROPR.—T. Angus.

ANTHEMOOLA CHETTY, P., 13, *Nyneappa Naiken street, Black Town*, druggist, genl. mercht. and optician.

ARBUTHNOT & CO., "*Bentinck's Buildings*," *North Beach road*, bankers, merchts. and agts. PARTNERS—P. Macfadyen (Europe); Hon. Sir Geo. G. Arbuthnot, *Kt.* (Europe); and J. M. Young, Consul for Sweden and Norway. ASSTS.—M. Arbuthnot, signs the firm; F. S. Arbuthnot, J. H. Peebles, E. H. Roebuck, sign per pro.; C. H. Sinclair, E. C. Woods-Scawen, W. F. Pelly, F. H. A. Stephenson, N. W. Faith, W. E. Elsworthy, C. W. Layard, R. E. Firth, A. H. Wellman, T. W. Mitchell and H. M. Spencer. Mangalore:—Arbuthnot & Co., Agents, B. I. S. N. Co., Ld. AGT. IN MANGALORE—H. Irwin Durham. AGT. IN CALICUT AND FOR KALLAI MANURE WORKS—J. G. Ferguson. AGT. IN TELLICHERRY—L. King Church. AGT. IN BIMLIPATAM—W. P. Greenfield. AGT. IN COCONADA AND VIZAGAPATAM—W. J. A. Southwell. LONDON HOUSE—P. Macfadyen & Co., Winchester House, Old Broad Street, London, E. C.

ARBUTHNOT'S INDUSTRIALS, LD.—MANG. AGT.—Arbuthnot & Co.

ASIATIC STEAM NAVIGATION CO., LD.—AGTS.—Wilson & Co., 2nd Line Beach.

AUSTIN, JOS., & CO., *Vepery*, import & export merchts. PROPR.—J. Austin. ASSTS.—G. E. Austin and F. X. Austin.

AUSTRIAN LLOYD'S STEAM NAVIGATION CO., LD.—AGTS.—Binny & Co.

BASS & CO., 24, *Errabaloo Chetty Street, Black Town*, auctnrs. and commsn. agts. PARTNERS—J. M. Bass and E. Ross. ASST.—C. Stevenson.

BEEHIVE FOUNDRY & ENGINEERING WORKS, *Broadway*. MANG. ENGR.—T. W. Sewell. PROPRS.—Oakes & Co., Ld. TEL. CODES USED—A B C & A 1.

BEST & CO., 14, *North Beach*, bankers, merchts. and agts. PARTNERS—A. V. Dunlop Best, Europe; R. J. Black, Europe; and V. G. Lynn. ASSTS.—W. R. Carruthers, signs the firm; G. Fraser, signs per pro.; A. Bennett, W. W. Paul, H. K. Warren, T. M. Ross, W. H. Ruddle, J. P. Philps, F. Chatterton, Graham F. Ross, J. N. Thomson, N. E. Robinson, A. V. Crighton, A. A. Laing and A. Fraser. AGTS. for Anchor Line of Steamers, Bucknall Steamship Lines, Ld.; Venice Steamship Co., Burrakur Coal Co., Ld., Calcutta; Hyderabad (Deccan) Co., Ld.; Coromandel Gold Mines of India, Ld.; Mysore Gold Mining Co., Ld.; Ooregum Gold Mining Co. of India, Ld.; Nundydroog Co., Ld.; Champion Reefs Gold Mining Co. of India, Ld.; Nine Reefs Co., Ld.; Road Block Gold Mines of India, Ld.; Gold Fields of Mysore and General Exploration Co., Ld.; Oriental Gold Mining Co. of India, Ld.; Mysore West and Mysore Wynaad Gold Mining Cos., Ld.; Dharwar Gold Mines, Ld.; Hutti (Nizam's) Gold Mines, Ld.; Richmond (Wynaad) Gold Mining Co., Ld.; Sangli Gold Mines, Ld.; Kolar Mines Power Station, Ld.; Indian Mines Development Syndicate, Ld.; The Anglo-French Textile Co., Ld., and Oriental Salt Co., Ld.

BINNY & CO., *Armenian street*, bankers, merchts. and agts. PARTNERS—J. A. Boyson, G. L. Chambers, C. B. Simpson and W. C. Scott. ASSTS.—A. P. Symonds, J. W. Chambers, H. N. C. Campbell, S. Jackson, A. T. Prudhomme, W. A. Turner, D. Annan, J. Wilson, W. Stuart, H. V. Noone, G. F. Briarley, A. W. Atkinson, K. Kay, L. H. Horsfall and H. Carter. PROPRS.—Binny's Coffee Works, Bangalore; the Lion Oil and Soap Works, Bangalore. AGTS. for British India Steam Navigation Co., Ld.; Austrian Lloyd's Steam Navigation Co., Ld.; Burmah Oil Co., Ld.; and Gourepore Oil Co., Ld. SECS. & TREASRS. for the Buckingham Mill Co., Ld. SECS. for the Carnatic Mill Co., Ld.; Jamalmadugu Press Co., Ld.; Tirupur Press Co., Ld.; and the Tadpatri Cotton Press Co., Ld. AGTS., SECS. & TREASRS. for the Bangalore Woollen, Cotton and Silk Mills Co., Ld. TEL. CODES USED—A B C, 4th & 5th, A1 and Broomhall.

BISSESSUR NATH GANES DAS, bankers and commsn. agts. PARTNERS—B. N. Chandik and Ganes Das Chandik. LONDON AGTS.—John Corlyon & Co., Colley & Co., and Malcolm, Brunker & Co., Ld. GERMANY AGTS.—Max Beyer and Siever Zieser & Co. HD. OFFICE—Bikanir, Rajputana.

BOWDEN, F. M., 27 *& 28, 2nd Line Beach*, mercht. and commsn. agt.

BRITISH INDIA STEAM NAVIGATION CO., LD. AGTS.—Binny & Co.

BRITISH MERCANTILE CO., THE, 173, *Popham's Broadway*, merchts., agts. and foreign correspndts. PARTNERS—M. Venkatakristnama Chetty and R. Soobrayaloo Chetty. TEL. CODE USED—A B C, 5th edn. *Tel. address*—"VITRIOT."

BRITO, T. A., & CO., 54, *Popham's Broadway*, cigar merchts.

BUCHANAN & CO., LD., JAMES, 32, *Triplicane High Road*, distillers from pure malt whisky and blenders. HOME OFFICE—Black Swan Distillery, Holborn, London. ASST.—E. Hawkins, signs per pro. TEL CODE USED—Liebers, A B C, 4th edn.

CALASTRY BROS., *Esplanade row*, photogrs.

CARL SIMON SOEHNE, *Esplanade row*, merchts., commsn. agts. and tanners. TANNERIES—Kodambakum and Dindigul. AGTS.—Norddeutcher Lloyd's S. N. Co., Bremen. PARTNERS—Theo. W. Simon and A. T. Simon, Germany; and F. T. Simon, Madras. ASSTS.—M. Miersch, A. Brill and W. Oberlin. HD. OFFICE—Kirn Nahe, Prussia. TEL. CODES USED—Standt and Hundius A B C, 4th & 5th edns., Lieber's. *Tel. address*—"SIMONSON."

CEMENT WORKS. *See* Madras Portland Cement Works.

CHINCHILLA & CO., 354, *Mint street*, genl. merchts. and commsn. agts. PROPR.—T. Chinnathumby Mudaliar.

CHRISTIAN KNOWLEDGE SOCIETY'S DEPOSITORY AND PRESS, booksellers, statnrs., printers, publishers, book-binders, engravers, die-sinkers, copper-plate printers, and monogram-stampers. HONY SECY.—Revd. Canon Sell, D.D. SUPDT.—H. H. Bicknell. PRESS MANGR.—E. Hall.

CITY PRESS, THE, 109, *Big street, Triplicane*, printers, statnrs., law booksellers and publishers. PROPR.—V. L. Ramanjulu Naidu.

CITY STABLES, THE, 55, *Wallajah road*, commsn. stables and carriage factory. PROPR.—T. Ghansham Singh.

CLAN LINE OF STEAMERS. AGTS.—Gordon Woodroffe & Co.

COLLINGWOOD & CO., *Jeremia's road, Vepery, Madras*, chemists and druggists. SOLE PROPR.—W. A. V. Patton. MANGR.—G. S. Keith. ASST.—G. Manuel.

COMBRIDGE & CO., *Mount road*, booksellers, statnrs. and book-binders. PROPR.—E. Combridge. ASST.—A. C. Barrand.

COMYN, BUSH & CO., "*Merchants' Hall*", *Broadway*, merchts. and commsn. agts. PARTNERS—E. Comyn and T. A. Comyn. ASSTS.—P. S. Comyn, E. Gouldie, P. Stanley and Miss E. Fonseca. BRCH. at Dhanbaid. TEL. CODE USED—A B C, 4th and 5th edns., and special code.

CORINGA CO., LD., *Cocanada. Rice Mills* at Nellapali. MANGR.—F. Jablin. ASST.—G. Jablin. SECS. AND AGTS.—Innes & Co. DIRS.—J. Le Faucheur and P. Chittuah.

Digitized by Google

GUREALL CATHALICON CO., Victoria Works, *San Thome*, dealers in hydropathic appliances and electric apparatus. PROPR.—P. Dhanakoti Raju.
CURYON & CO., *Mount road*, cabinet-makers. PROPR.—C. Alavandar Chetty, B.A.
CUTLER, PALMER & CO., *2nd Line Beach*, wine merchts. and shippers. PARTNERS—Robt. G. Cobham, W. J. Treacher and A. C. V. Palmer, London. AGT.—D. S. Morison. ASSTS.—A. B. Cant and W. Duarte. TEL. CODE USED—A B C and Private. *Tel. address*, "COMPANION." *Telephone No.* 181.

D'ANGELIS, G., 177 & 178, *Mount road*, confctnr., purveyor and caterer. SOLE PROPR.—G. D'Angelis. PROPR.—Madras Restaurant and Sylk's Hotel, Ootacamund.
DAWES, G. H., 106, *Armenian street*, mercht. and general commsn. agent. TEL. CODE USED—A B C, 5th edn. *Tel. address*—"JEHU."
DEANE, G. W., & CO., 11-12, *Popham's Broadway*, indigo merchts. PARTNER—G. W. Deane.
DEL TUFO, F., & CO., *Mount road*, photogrs. and photographic materials dealers. PROPR.—F. Dél Tufo, MANGR.—W. A. Forshaw. ASST.—W. Vander Lowen.
D'NETTO, FRANCIS, & CO., merchts., commsn. and lottery agts., *Madras and Pondicherry*. SOLE PROPR.—Francis D'Netto, Rue de Lally Tolandal, Pondicherry. ASST.—Simon H. D'Netto, Pondicherry.
D'ROZARIO, A., & CO., LD., 6, *North Beach*, auctnrs. and commsn. salesmen. MANG. DIR.—Arthur D'Rozario. ASSTS.—J. M. Narcis and G. D'Rozario.
D'ROZARIO, E. A., "Sunnyside," *Hunter's road, Vepery*, indent agent, &c. TEL. CODE USED—A1.
DESCHAMPS & CO., 199, *Mount road*, furniture, billiards, carriages, tramcars and railway carriages, doors, windows, frames, beams, floorings, &c., for building purposes, cigar-boxes, harness and genl. manfctrs., importers of pianos, pier glasses, carpets, wall papers, marbles telephones, and electrical apparatus, motor cars, Chamberland Pasteur's system filters, artificial hydro-incubators, &c. PROPR.—L. Cornet.
DORAISWAMY IYER, B., 265, *Thumbu Chetty, street*, ink manfctr., perfumer and agent for Burmese perfumes.
DYMES & CO., *Popham's Broadway*, merchts. and agts. PARTNERS—H. Scott and A. H. Deane. ASSTS.—G. W. Mitchell, A. W. Evezard, R. Hunter, Adoni; F. H. Walthew, Tuticorin; T. G. Shute, Virudupatti; and C. Hodding, Bellary. *Tel. address*—"DYMES."

EALES, M. J., & CO., 15, *Armenian street*. See *The Anglo-Indian Trading Co., Ld.*
EASTERN EXTENSION, AUSTRALASIA AND CHINA TELEGRAPH CO., LD., General Post and Telegraph Offices—*North Beach road*. SUPDT.—R. T. Wolfe. ASST. SUPDT.—F. J. George. CHF. CLK.—W. Wilton. STN. ELECTRICIAN—L. J. A. Rebeiro.
ENGLISH DRUG CO., THE, 173, *Popham's Broadway*, wholesale druggists and dispensing chemists. PARTNERS—M. Venkata Kristnama Chetty and R. Soobrayaloo Chetty.
ENGLISH WAREHOUSE, *Mount road*, importers & dealers in kerosene oil, horse food, &c. PROPR.—Hajee Ismail Sait. MANGR.—Ibrahim Sait.
ETHARAJULU RAJU & SONS, C., *Vepery*, photogrs.

FANDERLINDEN, J. L., & SON, 257, *St. Francis Xavier's street, North Black Town*, artist, musical instrument repairer, teacher of theory of music, transparency painter, engraver, and genl. commsn. agent.
FIDE JUSSOR & CO., 54, *Poonamallee road*, agts. and representatives of London manfctrs. MANGR.—Dr. W. Robertson. ASSTS.—A. Robertson and others.
FONCECA BROS., "*Merchants Hall*," *Broadway*, merchts. PROPR.—E. C. Fonceca. ASST.—Miss E. Comyn.
FOSTER CALEB & CO., 3-30, *Mount road*, printers, book-binders and stereotyping estabt. PROPR.—C. Iyasawmy Pillay. ASST.—C. Nagalingam Pillay.
FRAMJEE PESTONJEE BHUMGARA, *Mount road*, jeweller, watch-maker, optician and Indian artware manfctr. PROPR.—A. F. Bhumgara. *Brches.* at Bombay, London and New York. *Tel. address*—"BHUMGARA." *Telephone No.* 267.

GERDES & CO., 13, *Second Line Beach*, freight, produce and cotton brokers. PROPRS.—Scott & Tod. ASST.—A. H. Searle.
GHANSHAM SINGH, T., 55, *Wallajah road*, auctnr.
GORDON & CO., *Wallajah road*, watch and clock makers, jewellers, engravers, electro-platers and gilders, brass and rubber-stamp makers, and govt. contrs. PROPR.—J. Gordon. ASSTS.—P. Lazarus and V. Duprat.
GORDON, WOODROFFE & CO., 21, *North Beach*, merchts., agts. and bankers. PARTNERS—G. W. P. Woodroffe, Europe; W. A. Wigram, Europe; W. Ure, Europe; and H. S. Fraser, Madras. ASSTS.—A. Gerdes, H. M. Gibson, H. H. Goddard, W. S. Lindsay, F. K. Organe, J. F. Simpson, A. H. Steele, R. C. M. Strouts, R. P. White and E. A. Wilson. AGTS.—H. Fearon, Vizagapatam; and L. H. Deane, Coconada. AGTS. for Clan Line and Hansa Line steamers. *Brches.* at Coconada and Vizagapatam. LONDON FIRM—1, East India Avenue, Leadenhall st., London, E. C.
GRAHAME & CO., *Mount road*, coach-builders to H. E. the Govr. of Madras, &c. PARTNERS—M. X. Nalpon and J. and M. Nalpon. ASST.—E. Nalpon. *Brch.* at Pondicherry.
GRANT & CO., 5, *Suryanarayana Chetty street, Royapuram*, booksellers and law publishers. PROPR.—C. Annadurai Aiyer. ASST.—C. Ananta Narayana Aiyer.
GREENWOOD, R., & SONS, "Cycle Works.," 194, *Mount road*, cycle-bldrs., repairers, importers, general mechanics, piano-tuners music, warehousemen and watch and clock repairers. PROPR.—R. Greenwood. MANGR.—D. C. deRoque, ASST.—J. W. Gay. *Telephone No.* 296.

HAJEE MAHOMED BADSHA SAHIB & CO., 16, "Bentinck's Bldgs.," *North Beach*, merchts. and commsn. agts., diamond and mica miners. PARTNERS—Khan Bahdr. Hajee Mahomed Abdul Azeez Badsha Sahib, Turkish Consul; Mahomed Abdul Kuddus Badsha Sahib and Khan Bahdr., Hajee Mahomed Abdul Hadi Badsha Sahib. ASSTS.—T. Angus and G. Broadbent, proprs. of bone mill, Villivakam. TEL. CODE USED—A B C, 4th & 5th edns., Ager's and Private code. *Telephone Nos.* 237 and 69. *Tel. address*—"BADSHA."
HAMMICK & CO., 341, *Mint street*, genl. merchts. and Indian condiment manfctrs. PARTNERS—C. S. Chokalinga Mudalliar and C. Mathuracavy Mudalliar.
HANSA LINE OF STEAMERS. AGTS.—Gordon, Woodroffe & Co.
HARRISON & CO., 168, *Broadway*, confctnrs., bakers and restauranteurs. PARTNERS—G. V. Balakrishna Chetty and G. V. Vardarajulu Chetty. *Telephone No.* 91.
HAVENG & CO., 168, *Popham's Broadway*, China warehouse, boot, shoe and harness manfctrs.
HIGGINBOTHAM & CO., *Mount road, Madras, and South Parade, Bangalore*, printers, publishers, booksellers, statnrs., book-binders, die-cutters, &c. PARTNERS—C. H. Higginbotham and C. J. Higgs. ASSTS.—F. W. Snow, E. C. Gow, R. T. Lee and F. Jackson. MANGR. AT BANGALORE—J. Gabriel. ASST.—T. A. Deoneaud. MANGR., BANGALORE PRESS—J. Stephens.
"HINDU" OFFICE & NATIONAL PRESS, 100, *Mount road*, publishers of the "Hindu" newspaper (daily, tri-weekly and weekly edns.), and also the "Hindu Nesan," and printers and publishers in genl. PROPR.—M. Viraraghava Charlar, B.A. EDITOR—C. Karunakara Menon, B.A. SUB-EDITOR—C. Duraiswami Aiyangar, B.A.

Digitized by Google

HOE & CO., The Premier Press, 5, *Stringer's street*, artistic printers, statnrs., book-binders, acct.-book manfctrs., rubber stamp-makers, type-founders, die-sinkers, &c. MANGR.—C. S. Numberumaliah.
HOLMES, J., & CO., 164, *Popham's Broadway*. BRCH.—*St. Thomas' Mount*; chemists and aërated water manfctrs. AGT. AND MANGR.—Behramjee Ruttonjee Karani. ASSTS.—H. S. Karani, H. B. Thomas, S. Sarungoani Pillai, C. Abhoy Naydu, C. Ramaswamy Naydu and Rajagopal Mudlr.
HUNT, BULLMORE & CO., 159, *Mount road*, drapers, milliners, dressmakers, gents' outfitters, and shirt specialists, &c. PARTNERS—R. Hunt and F. de B. Bullmore. ASSTS.—A. C. Bullmore, Mrs. Dumphy and Miss Lovejoy. *Tel. address*—"BONANZA." *Telephone No.* 222.
HUSON AND ROBINSON, 9, *Armenian street*, exchange, stock and share brokers. PARTNERS—C. L. Huson and F. M. Robinson.
HYATH BATCHA SAIB, M. A., & CO., 16-17, *2nd Line Beach*, genl. merchts. and commsn. agts. PARTNERS—Malung Abdool Rahiman Saib, Malung Hyath Batcha Saib, P. N. Muthuswami Naidu, B.A.; and G. Kothandaramayya Chetty. ASSTS.—M. Ramanjulu Naidu and T. M. Purushothama Mudlr. CORRESPDTS.—W. and R. Graham & Co., Glasgow, Manchester and Liverpool; Graham & Co., London; W. and A. Graham & Co., Bombay; Donald Graham & Co., Karachi; Graham & Co., Calcutta; N. Joackimson, London, Manchester, New York, Hamburg, Milan and Lyons; B. Rigold & Bergmann, London and Bombay; and Grossmann & Co., Calcutta. TEL. CODE USED—A B C, 4th Edn., Ager's standard and Tel. code in conjunction with our Private code. *Tel. address*—"Kaisar." *Telephone No.* 128.

INDIAN ALUMINIUM CO., LD., THE, 32, *Triplicane High road*. DIRS.—Eardley Norton, Sutherland Orr and M. A. Khuddus Badshah Sahib. SECY.—E. J. Hawkins. TEL. CODE USED—Lieber's, A B C, 4th edn. *Tel. address*—"Vindex." *Telephone No.* 270.
INDIAN CYCLE AND GENERAL ENGINEERING CO., THE, 34, *Mount road*. DIRS.—C. B. Oakley and Hon. Mr. Eardley Norton. ASST.—Donald Bain. HD OFFICE AND WORKS—*Stafford House, Bangalore*. LONDON OFFICE —97, Finsbury Pavement Works, The Croft, Coventry.

JAGER & CO., 1-192, *China Bazar street*, merchts., &c. MANG. PARTNER—Max Jager. ASST.—S. M. Hoosein (Bhojpooree). *Eches.* at Bombay, Calcutta, Delhi and Cawnpore.
JEEYER, C., & CO., 22, *Strotten Muythiya Moodelly street*, Continental agts., Indian produce shippers, &c. PARTNERS—C. Jeeyer Chetty and C. Kunan Chetty. TEL. CODE USED—A B C. *Tel. address*—"GOZOZA."
JOHN, S., & BROS., *Shady Mahal, High road*, chemists and druggists. PARTNERS—S. Abdur Rahim and M. Abdul Hafiz. ASSTS.—R. T. Iyavoo Moodlr. and T. Husain Saheb.
JONES, THOS., 82, *Sunboodass's street, Black Town*, bldr. and contr.

KALYANARAM IYER & CO., *Esplanade row*, booksellers, publishers and statnrs. PARTNERS—V. Kalyanaram Iyer and P. R. Rama Iyer.
KEVALPATAM NEW SALT WORKS, *Tinnevelly dist.* PROPR.—Dr. W. E. Dhan akoti Raju, M.D.
KRCROUSE MADDEN & MACKINNON, *Pantheon road*, horse importers, contrs. with Army Remount Dept. PARTNERS—E. Krerouse, H. Madden and D. Mackinnon. *Tel. address*—"KREROUSE," Melbourne.
KRISTNASAWMY MUDALIAR, V., & CO., "*Palm Cottage*," 127, *Chellapelliar Covil street, Pudupakam*, merchts. and bankers. SECY.—V. Kristnasawmy Mudaliar.
KUPPU CHETTY, T. A. C., & CO., **133**, *Anna Pillay street*, genl. produce merchts., commsn. and indent agts. PARTNERS—T. A. Buchammah, C. Kuppu Chetty and C. Manicka Mudelliar. ASSTS.—C. Sabapatty Chetty and C. S. Chockalinga Mudelliar.

"LAW GUIDE SERIES," OFFICE, *Gokulavamam*, 36, *Ayalur Muthia Mudali street, B. T.*, compiler of law books. PROPR.—P. V. Venkatarangam.
LAWRENCE ASYLUM PRESS, 166, *Mount road, Madras*, printing, book-binding and publishing. AGTS. TO THE TRUSTEES—R. Hill, Maj. R. F. R. Formby, I.A.; and Hon. C. J. Weir, I.C.S. SUPDT.—W. Mumford. ACCT.—G. Annamalai Mudaliar.
LAWRENCE & MAYO, 16, *Mount road*, ophthalmic opticians. MANGR.—Ernest Barnes. *Tel. address*—"LYNX."
LUBIN BERTRAM & CO., 105, *Armenian street*, genl. merchts., contrs. and commsn. agents. PROPRS.—Thos. Cronan and C. Mooroogappah Chetty.

MACLURE, R., 184, *Mount road*, chemist and druggist and aërated water manfctr. SOLE PROPR.—R. Maclure. ASSTS.—D. T. Perriman, E. F. Theobald, T. D. A. DeBelle, A. B. D'Sellas and J. M. Gomez.
MADRAS BURIAL & MONUMENTAL CO., 29, "*Merchants' Hall*," *Broadway*, undertakers, sculptors and genl. commsn. agts. PARTNER—E. C. Fonceca. ASSTS.—P. S. Fonceca and E. C. Gouldy. *Bch.* at Dhanbaid.
MADRAS COMMISSION AGENCY, 200-1, *Mint street*. MANGRS.—Richardson & Co.
MADRAS COMMISSION AGENCY, *Mount road*. PROPR.—V. S. Swaminatha Mudaliar.
MADRAS DEPOSIT & BENEFIT SOCY., LD., 5, *Semboodoss street, Black Town*. Estbd., 1869. CAPITAL—Rs. 50,000 fully paid. PRESDT.—Thos. Jones. DIRS.—F. Stamberg, E. Grant, R. A. Cobell, I. Wilcox, Petamber Nursee and Mootichand Nursee. SECY.—R. H. Stuart.
MADRAS ELECTRIC TRAMWAYS (1904), LD. REGTD. OFFICE—"Dashwood House," 9, *New Broad street, London, E. C.* SECY.—David Willock. OFFICE IN MADRAS—1, *Rundall's road, Vepery*. GENL. MANGR.—William Thom, M.I.E.E. ASST. GENL. MANGR.—A. J. Powell. TEL. CODE USED—A 1.
"MADRAS MAIL," Daily Newspaper, 6, *North Beach road*. PROPRS.—Lawson and Cornish, Europe. EDITOR—H. K. Beauchamp, C.I.E. CO-EDITOR—A. E. Lawson. SUB-EDITORS—L. E. Kirwan and H. D. Cornish. MANGR.—W. D. St. Leger. CHIEF REPORTER—D. S. Bremner. 2ND DO.—F. Willows.
MADRAS MEDICAL HALL, *Mount road*, medl. practnr., pharmctl. and dispensing chemist and druggist, manfctr. of Indian condiments & soaps. PROPR.—Cyril B. Bay. ASST.—C. C. Harris.
MADRAS PORTLAND CEMENT & TILE WORKS, LD., manfctrs. of Portland cement, concrete pipes, artificial stone, roofing, flooring and ceiling tiles, firebricks and stock bricks. WORK'S STAFF—A Schunemann, H. W. Halland, C. J. Loane, J. Calder and C. Schunemann. MANG. AGTS.—Arbuthnot & Co., Madras. *Branch Works* at Bangalore.
MADRAS SALES & AGENCY CO., Ld., *Popham's Broadway*, auctnrs. and commsn. agts. SECY.—C. H. K. Gardiner. MANGR.—F. Lewin. TEL. CODE USED—A B C.
MADRAS STABLE CO., LD., *Club Stables, Wood road, and* 17, *Mount road*, hack and livery stable-keepers, auctnrs. and commsn. agts. SECY.—E. C. D'Sena. SUPDT.—W. H. Ford. ASST. SUPDTS.—J. W. Claudius and R. W. Pavey.
"MADRAS STANDARD," Daily Newspaper, 167, *Popham's Broadway, Black Town*. PROPRSS.—Mrs. B. Pereyra. EDITOR—P. N. Raman Pillai. SUB-EDITORS—A. Sankarlingam Pillai, B.A.; and T. S. Mutharulandi Pillai, B.A. MANGR.—H. Pereyra.
"MADRAS TIMES" PRINTING AND PUBLISHING CO., LD., 8, *Popham's Broadway*. EDITOR—G. Romilly. SECY. AND MANGR.—J. J. Sheppard. SUB-EDITORS—J. J. Sheppard, A. F. Staples and G. La Brooy. *Tel. address*—"MADRAS TIMES." *Telephone No.* 44.
MADRAS UNANI MEDICAL HALL, 30, *Appoo Maistry street*, dealers in Unani medicines, Indian scents, &c. SOLE PROPR.—Hakim Mahomed Nizamoodeen Saib.

Digitized by Google

MAHOMED ALLY ROWTHER, S. M., 32, *Armenian street*, mercht. and export & import agt.

MANSFIELD & SONS, *Royapuram, Madras*, gas, electric and hydraulic engrs,, merchts. and contrs. PARTNERS—A. Mansfield and W. Mansfield. ASSTS.—O. Mansfield, signs per pro.; and G. Mansfield, signs per pro. Proprs. of Mansfield's Patent Oil Gas apparatus. TEL. CODES USED—A B C, 4th and 5th edns., and Engineering. *Telephone No.* 130. *Tel. address*—"MANSFIELD," Madras.

MARION & CO., 54, *Poonamalle road*, pharmctl. chemists, purveyors and genl. merchts. PROPR.—Mrs. M. Robertson. ASSTS.—E. Ezekiel, H. Faulkner and D. Faulkner.

MASILAMONEY MUDALIAR, C., 10, *Washerman Alley, B. T.*, mercht., genl. and indent commsn. agent, &c. PROPR.—C. Masilamoney Mudlr. TEL. CODES USED—A B C, 4th edn., A 1, and Private Genl. Codes.

MASSEY & CO., LD., engrs. and iron founders. CAPITAL—Rs. 6,00,000, in 3,000 six per cent. preference shares of Rs. 100 each; 3,000 ordinary shares of Rs. 100 each. DIRS.—A. W. Rosling (chairman), H. E. Harris and W. G. Gibson (secy.).

MATHURA MUTHU & CO., C., 50, *Swamy Naick's road, Chintadripet*, printers, publishers, booksellers, stats., engravers, rubber stamp makers, genl. merchts. and commsn. agts. PROPR.—C. Mathuray Muthu Mudlr.

MAURITIUS, FIJI AND SEYCHELLES GOVT. EMIGRATION AGENCY, *Cassimode*. AGT.—J. G. Conran. MANGR.—J. B. Salisbury. ACCT.—A. Doraisawmy Pillai.

McDOWELL & CO., LD., 2 *to* 6, *2nd Line Beach*, wholesale wine merchts., cigar manfctrs. and genl. agents, &c. DIRS.—A. M. Hooper, G. D. Coleman and G. A. Ruppell, Europe; and H. C. King, Madras. JOINT MANG. DIRS.—E. P. Corlet and E. C. Ruppell, Madras. SECY.—F. E. Hooper. ASSTS.—P. J. Elsworthy, G. C. H. Coleman and J. Hermans. *Bches.* at Coorg and Gonicopal. PROPRS. of the "Bahadur" brand of cigars. FACTY.—Madras. AGTS—Aachen & Munich Fire Insce. Co., Gresham Life Assce. Socy., Ld.; Pitts & Scott Forwarding Agency, Messageries Nationales Forwarding Agency. LONDON AGT.—A. M. Hooper, 1, *Gresham Buildings, Bashinghall street, E. C.* TEL. CODES USED—A B C & A 1.

MESSAGERIES MARITIMES DE FRANCE. AGTS.—Volkart Bros. AGT. AND MANGR.—A. Scholl. ASSTS.—E. Bretscher, A. Baer, E. Halzach and E. Linsi.

METHODIST EPISCOPAL PUBLISHING HOUSE, *Mount road*, printers, binders, photo. engravers, electro-typers and type-casters, &c. AGT.—Revd. A. W. Rudisill, D.D. *Telephone No.* 262.

MISQUITH & CO., 3, *Mount road*, importers of pianos and organs from all the leading manfctrs. of England, France, Germany and America, manfctrs. and repairers of pianos, organs, pipe organs and musical instruments, &c. PROPR.—W. F. Misquith. MANGR.—R. St. Martin. *Telephone No.* 233.

MOOLJI JAITHA & CO., *Sowcarpet*, genl. merchts. SECS. AND TREASRS.—Madras United Spinning and Weaving Mills Co., Ld. AGT. & MANGR.—Jivraj Tapun. ASST.—Jairam J. Asher. *Telephone No.* 52.

MOONISINGH & CO., D., 2, *Shrinivasa Iyer street*, auctnr. and commsn. agts.

MOSES & CO., 196, *Mount road*, civil, diplomatic, masonic, and mily. tailors, outfitters, saddlers, harness, boot and shoe makers. PARTNERS—T. Seetharam Chetty, T. Coorathalwar Chetty and C. Ethirajulu Chetty. CUTTER—N. Nadel. ASST.—A. J. Browne. HD. CLK.—P. A. D'Castellas.

MUNULAUL LALAH, P., "*Krishna Vilas*," *Thiruvateeswarrenpett*. PROPRS. of the National Leading Library and the Guardian Press.

NARAIN PILLAY, C., & CO., 30, *Mount road, Madras*, cabinet-makers and dealers in furniture, crockery, cutlery, glass and plated ware, lamps, &c. PROPR.—C. Narain Pillay.

NARIMAN MANEKJI POHOWALLA & CO., 12, *Govindappa street*, wholesale dealers in tea, glass bangles and all the produces of India and the East. HD. OFFICE—Bombay. *Bnch.* at Canton, China. *Agencies* throughout the East.

NATESAN, G. A., & CO. 10, *Esplanade row*, printing, publishing, bookselling and commsn. agency. PROPR.—G. A. Natesan, B.A. ASSTS.—M. Mahadevam, book dept., and T. Subramania Iyer, printg. dept.

NICHOLAS & CO., 199, *Mount road*, photgrs. PROPR.—G. P. Higginbotham. ASST.—E. P. Butcher.

NORTH TRAVANCORE LAND PLANTING & AGRICULTURAL SOCIETY, LD., 9 and 10, *2nd Line Beach*. SECS.—Ronaldson and Ronaldson.

NORTON & CO., 2, *San Thome*, chemists and druggists. PROPR.—K. Subba Rao. ASSTS.—K. Shiva Rao and C. Nadamuni Pillai. *Telephone No.* 287.

NUMBERUMALIAH, M., & CO., 19, *Cope Venkatachella Iyer street*, merchts. and agents. PROPR.—M. Numberumaliah ASSTS.—M. Ranganadam and M. Bakthavashaloo. TEL. CODES USED—A B C, 4th and 5th edns.

OAKES & CO., LD., 200, *Mount road*, wine and genl. merchts., army agts., mess purveyors, auctnrs., cigar manfctrs. engrs. and iron founders. MANG. DIRS.—William Hoyland Oakes (Chairman) and E. A. McMillan (Mang. Dir.). SECY.—A. Salanson. ASSTS.—H. M. Agate, W. G. B. Bridger, H. W. Coates, C. DeMonte, F. W. Hazells, H. E. Haughton, D. Johnston, J. Keary, H. ... King, S. Nurse, W. H. Nurse, E. C. Roberts, S. Rose, F. J. Sheen, J. B. Swaries, F. W. Virtue, C. Windsor and C. H. Yates. CLKS.—P. J. Bent, D. S. Nicholas, C. Rondo, A. B. C. Teixera. CASHIER—M. Krishnaswami Pillay. DRESS-MAKER—Madame M. Simons. MILLINER—Madame E. Curry. MANG. ENGR.—F. W. Sewell. ENGR. IN CHGE. OF WORKS—J. M. Miles. CIGAR FACTY., GUINDY—MANGR.—G. H. Sinclair. TRAVELLER—W. H. Brown. *Ootacamund Bch.*—GEO. Oakes. *Bangalore Bch.*—MANGR.—W. Willcocks. *Secunderabad Bch.*—MANGR.—W. Brind. *Kolar Gold Fields.*—RESDT. AGT.—J. A. Burns. SOLE PROPRS. of the "Pagoda" Brand of Cigars and of the Eastern Express for the conveyance of Parcels from Madras to Great Britain and all other parts of the world. HD. OFFICE—200, *Mount road, Madras. Bches.* at Popham's Broadway, Madras; Beehive Foundry, Black Town, Madras; Cigar Facty., Guindy, near Madras; Ootacamund, Nilgiri Hills; Bangalore, Secunderabad and Kolar Gold Fields.

ORIENTAL BENEFIT AND DEPOSIT SOCIETY, LD., 27, *Narain Moodelly street*. CAPITAL—Rs. 50,000, in 5,000 shares of Rs. 10 each, estabd. 1885. BOARD OF DIRS.—C. Venkatasubharamiah, B.A., B.L. (Presdt.); V. Raghunatha Sastrier, B.A., B.L. (*Vice-presdt.*); B. Vijayaraguvulu Chetty, P. Cothundaswamy Pillay, V. Soobharamia Chetty, C. Chelvapilla Nayadu, K. Nandamooney Naidu and V. Vencuttaswamy Naidu. SECY. & TREASR.—G. Mooneswamy Naidu. ACCT.—M. Seetharam Chetty. CASHIER—T. Shunemga Moodeliar. AUDTR.—T. Dorasawmiah. SOLCTRS.—Barclay, Orr & David. BANKERS—Bank of Madras. Dividends paid from the commencement amount to 20¾ per cent.

ORIENTAL TELEPHONE AND ELECTRIC CO., LD. CENTL. OFFICE—*Errabaloo Chetty street*. BCH. OFFICE—*Mount road*. AGT.—C. H. Harper. CHF. INSPR.—H. A. Long. INSPRS.—J. Fraser and M. Long. CHF. OPERATOR—Miss B. Buttery. OPERATORS—Miss H. Hobday, Mrs. G. Otter, Miss D. Pritchard, E. Pereira, Mrs. J. D'Ramos, Miss M. Fernandez, G. D'Monte, Mrs. Bush and Miss E. Huffton. CLK.—B. Pritchard.

ORR, P., & SONS, *Mount road*, jewellers and diamond merchts., goldsmiths, silversmiths, pearl merchts. and dealers in precious stones; watch, clock and chronometer makers, gilders, electro-platers, die-sinkers and engravers; opticians, cutlers, gunsmiths and dealers in arms and ammn, &c. PARTNERS—F. W. Emery, Europe; E. W. Orr, J. I. Emery and F. Cross. ASSTS.—J. A. Robertson, acct.; C. Robertson, P. R. Farrow, R. K. Green, W. J. Watson, W. J. Kobke, W. R. Weir and J. Harrison, optician. TEL. CODES USED—Broomall's Commercial Cypher Code & A B C. *Tel. address*—"ORR," Madras. *Telephone No.* 223 / 253

PADMA, R. V., & CO., "*Merchants' Hall*," 30, *Broadway*, merchts. and shippers. SOLE PROPR.—E. C. Fonceca. ASSTS.—E. Comyn and P. S. Fonceca. TEL. CODE USED—A B C, 4th & 5th edns. *Tel. address*—"PADMA," Madras.

Digitized by Google

PAPPADOPOULAS BROS, *Mount road*, manfctrs. and importers of Egyptian cigarettes.

PARRY & CO., *1st Line Beach*, bankers, merchts. and agts. PARTNERS—A. J. Yorke, A. Macdonald and A. D. Jackson. ASSTS.—C. W. Prest, signs per pro.; J. C. Armstrong, A. G. Norton-Knight, H. F. Sandeman, A. W. Ball and G. Hunt. *Bches. at* Cuddalore, Nellicoopum, Tiruvennanallur, Tinnevelly, Trichinopoly, Erode, Calicut, Bangalore, Trivandrum, Rannipettai, Samalkot, Berhampore, Coconada, Bezwada, Hyderabad, Secunderabad, Tuticorin and Telicherry. AGTS. for Natal Direct Line of Steamers, Natal Emigration, Carbonite Syndicate, Ld., London; B. I. S. N. Co., Cuddalore; Royal Exchange Assce. Corpn. (Fire, Life, and Accident), London; Sun Insce. Office, London; Alliance Assce. Co., Ld., London; English and Scottish Law Life Assce. Assocn., London; Eagle Insce. Co., London; Ocean Marine Insce. Co., London; Merchants' Marine Insce. Co., London; Scottish Metropolitan Life Assce. Co., Aermotor Co., Chicago. SUB-AGTS. for the General Accident Assce. Corpn., Ld. MANG. AGTS.—East India Distilleries and Sugar Factories, Ld.; The Deccan Sugar & Abkari Co., Ld.; Mofussil Warehouse and Trading Co., Ld.; Madras Timber Co., Ld.; Presidency Manure Works, Ld.; Pootoomulla Tea Co., Ld.; and Cherambaddi Tea Co., Ld. SUB-AGTS.—The General Accident Assce. Corpn., Ld. LONDON HOUSE—Parry & Co., 70, *Grace Church street, E.C.* TEL. CODES USED—A B C, 4th edn. and Scott's. *Telephone Nos.* 38, 40, 28, 182 and 172.

PAUPIAH CHETTY, V., 19, *Audippa Naik street*, genl. mercht. and commsn. agt. and dealer in metals.

PENINSULAR AND ORIENTAL STEAM NAVIGATION CO., "*Bentinck's Buildings*," *North Beach*. AGTS.—Arbuthnot & Co.

PORTLAND CEMENT WORKS—*See* Madras Portland Cement Works.

PRATT & CO., 199, *Mount road*, saddlers, harness-makers, carriage bldrs. and genl. agts. PROPR.—R. E. Cripps.

PRINZ & CO., *Vepery High road*, wine merchts. and genl. agts.

RAJU, D., & CO., 59, *San Thome High road*, engrs., iron founders, hardware and machinery importers. PARTNERS—D. Dhanakoti Raju and P. Dhanakoti Raju. TEL. CODE USED—A B C & A 1. *Tel. address*—"DHANAKOTI," Madras. *Telephone No.* 243.

RAITHBY & CO., 21, *sunkurama Chetty street, Esplanade*, genl. artistic printers, publishers, engravers and statnrs. PROPR.—N. Govindsawmy Naidu.

RAM, S. J., & SON, 17, *Vitchur Muthia Mudelly street, Choollai*, statnrs., genl. merchts. and agts. PROPR.—S. Jayaram Naidu.

RAM, T. R., & CO., *Popham's Broadway*, genl. merchts. and commsn. agts. PROPR.—T. R. Ram. ASSTS.—R. B. Chetty and V. S. Chetty.

RAMASWAMY CHETTY, G., & CO., 30, *Brodie's road, Mylapore*, printers, statnrs. and genl. merchts. PROPR.—G. T. Alwar Chettyar.

RAMIAH CHETTY, S., & CO., 14, *Govindapa Naik street*, genl. merchts. and commsn. agts., auctnrs., cabinet makers, &c. PARTNERS—S. Ramiah Chetty and S. Venkata Chellum Chetty. TEL. CODE USED—A B C, 4th edn. *Tel. address*—"RAMA."

RAMSAY & CO., *2nd Line Beach*, bankers, merchts., agts. and shipowners. SOLE PROPR.—J. Ramsay Unger. ASSTS.—James Orme Gömm, Maurice Tolsingam and John Pickell, supdt., ship building dept.; and R. H. Porter, engr., ice facty. TEL. CODES USED—A B C, 4th edn., and *vid* Eastern "Unicode." *Telephone No.* 45. *Tel. address*—"SCREWJACK."

RANGANATHAM CHETTY, M, & CO., 2, *Cunduppa Chetty street*. PARTNERS—M. R. Chetty and V. R. Chetty. ASST.—G. S. Chetty.

RASSOOK SAIB & CO., *Popham's Broadway*, civil and mily. outfitters, army volunteer, police, salt and abkari clothing contrs. PROPR.—R. Shaik Ismail. ASST.—Chas. Harris.

RELIANCE FOUNDRY, *Cochrane Bridge road*, engrs., iron founders and iron and hardware merchts., manfctrs. of iron roofs, godowns and bungalows, &c., contrs. for the supply of railway plant, &c. PROPRS.—Arbuthnot & Co. ASSTS.—R. D. Frier, W. J. More and J. Burke.

REUTER'S TELEGRAM CO., LD., *Christian College Buildings*. MANGR.—William Robson.

RICHARDSON & CO., 200-1, *Mint street*, genl. merchts., brokers, contrs. and commsn. agts. and exporters and importers. PROPR.—T. Chinnathumby Moodlr. PROPRS.—Madras Commsn. Agency. TEL. CODES USED—A B C, 4th edn., and Premier.

ROBERTS, J. W. 160, *Mount road*, manfctr. of billiard and bagatelle tables and accessories, billiard-room furnisher, ivory turner and mercht. MANGR.—C. N. Lamb. TEL. CODES USED—"Premier." *Tel. address*—"BILLIARD," Madras.

ROBINSON & CO., 48, *Coral Merchant street*, publishers, booksellers, &c., and proprs. of "The Indian Student." PROPR.—N. V. Iyya, M.C.P. (Lond.).

RONALDSON, ALLAN, A.S.A.A., 9 & 10, *2nd Line Beach* (firm of Ronaldson and Ronaldson), agt. and acct. to the Ouchterlony valley estates. TEL. CODE USED—A B C, 5th edn.

RONALDSON & RONALDSON, 9 & 10, *2nd Line Beach*, incorporated accts. SOLE PROPR., A. Ronaldson. TEL. CODE USED—A B C Tel. address—Ronaldson. Telephone No. 32.

ROSE & CO., *Triplicane*, dispensing chemists. SOLE AGT.—V. Vasudiva Mudaliyar.

SABAPATHY MOODELIAR, A., & CO., HD. OFFICE—*Bellary*. BCH. OFFICES—13 & 14, *Mooker Nallamuthoo Chetty street, Black Town, and Bombay*, 53, *Medows street, Fort*. Cotton-ginning, cotton-pressing and exporting. PARTNERS—Rao Bahdr. A. Sabapathy Moodeliar, T. Saminatha Moodeliar, signs the firm, and P. Namasivaya Moodeliar, signs the firm, Bellary. ASSTS.—A. Arumuga Sabapathy Moodeliar and G. H. Peeran, sign per pro., Bellary; R. Venkutnurisiah, signs per pro; and Jehangir Byramjee, agt. at Bombay.

SAH AGURCHAND MAN MULL, 103, *Mint street*, bankers. PROPR.—Sada Kavaur. ASSTS.—Sohunmull Chordia and C. Audisashiah.

SAMPATHU CHETTY, G. E., & CO., *Esplanade*, genl. merchts. and commsn. agts., importers, shippers, manfctrs. and representatives. PROPRS.—Grandhy Lock Works. PROPR.—G. E. Sampathu Chetty. TEL. CODE USED—A B C 4th & 5th edns. *Tel. address*—"SAMPATH," Madras.

SAMUEL & CO., *2nd Line Beach*, genl. merchts., commsn. agts., importers of machinery and hardware, representatives of English and American manfctrs., importers of wines and spirits, fancy goods, chemicals, &c., and exporters of Indian produce. PARTNERS—Samuel Dhonakoti Raju and S. Devanayagam Mudlr. TEL. CODES USED—Lieber's, A E & A B C, 5th edn. *Tel. address*—"SAMUEL."

SCOTT & TOD, 13, *2nd Line Beach*, exchange, share and security brokers. PARTNERS—H. R. Scott and W. H. Tod. ASST.—A. H. Searle. TEL. CODE USED—Premier. *Tel. address*—"WIDEAWAKE." *Telephone No.* 143.

SENKER, T. S., & CO., 3 & 4, *Mount road*, auctnrs. and commsn. agts., tailors and outfitters, cabinet makers, wine merchts, rug and carpet merchts. and genl. agency. PROPR.—T. S. Subba Row. ASST.—M. M. Naidu.

SIMPSON & CO., HD. OFFICE, 201, *Mount road*, carriage builders, harness-makers, motor engrs. and billiard table manfctrs. PARTNERS—P. Bligh and Geo. Underhill Cuddon. MOTOR ENGR.—F. F. Waugh. ASSTS.—S. J. Green and E. W. Jones. MANGR. AT SECUNDERABAD—A. M. McDougall. TEL. CODE USED—A B C, 5th edn. *Telephone No.* 239. *Tel. address*—"SIMPSON," Madras. *Bches. and agencies* at Secunderabad, Bombay, Rangoon Colombo, Penang and Singapore.

SMITH & ANDRE, 23, *Mount road*, tailors and furniture-hirers. PROPR.—W. Dan Smith. ASST.—

Digitized by Google

SMITH, E. D., & CO., *Esplanade row*, milliners, tailors and genl. outfitters. PARTNERS—E. D. Smith and M. C. Alwar Chetty. CUTTER—R. W. Buelman. ASST.—A. Bryan. MANGR.—A. Rose. SADDLER F'MAN—J. Hosie. ASST.—S. Woods.

SMITH, J. A., & CO., 161, *Popham's Broadway*, manfctrs. of tents and rattan articles, boot, shoe and harness manfctrs., tailors, hatters, genl. commsn. agts. and contrs. PROPR.—J. A. Smith. ASST.—Lorne Smith.

SMITH, W. E., & CO., *Kardyl Bldgs., Mount road*, wholesale and retail chemists, druggists, consulting opticians, dealers in surgical instruments, photo. materials, govt. contrs. and aërated water manfctrs. PARTNERS—W. D. Smith and W. F. Smith. MANGR.—C. E. Chamberlain. ASSTS.—J. K. Hyde, G. Barnes, H. A. J. Smith, F. C. Rath, H. Von Morde, H. W. Johannes, W. J. Parr, G. A. M. Smith, W. B. Smith, A. W. Meyers and A. Bouvard. *Bches.* at Esplanade road, Black Town ; and Hunter's road, Vepery.

SOUTH INDIAN EXPORT CO., LD., THE, *MacLean street, Black Town*, merchts., agts., &c. HD. OFFICE— 27, *St. Thomas' street, London, S. E.* DIRS.—R. C. Donner, J. A. R. de Clermont and J. W. R. deNeuville, London. MANGR. IN MADRAS—R. T. Menzies. DEPY. MANGR.—R. S. F. Simson. ASST.—W. G. Speyer. AGTS. for F. W. Heilgers & Co., and Schröder, Smidt & Co., Calcutta. TEL. CODES USED—A B C, and Lieber's. *Tel. address*—"XEBEC." *Telephone No.* 49.

S. P. C. K. PRESS, *Vepery*, printers, publishers, &c. HONY. SECY.—Revd. Canon Sell, D.D. SUPDT.—W. B. Pimblet. OVSR. AND EXMR.—A. Johnson.

SPENCER & CO., LD. REGTD. OFFICE—*Mount road, Madras*, wine merchts. importers of British and Foreign merchandise and cigar manfctrs. MANG. DIRS.—Eugene P. Oakshott and A. W. D. Oakes (Europe). MANGR.—J. O. Robinson. SECY.—S. McLardy. DEPY. SECY.—J. W. Shaw. ASSTS.—T. Batty, W. Bovill, H. H. Binns, F. W. Budd, J. A. Carr, E. C. Edwards, P. C. H. Fitzgerald, S. Margate, H. R. Parker, H. Perrin, E. E. Plummer, T. Pardey, J. T. Robertson, A. C. Simmons, C. V. Thorpe, G. W. Taylor, J. W. Thonger, E. Vallance, H. S. Walton and G. F. West. BCHES. :—MADRAS TOWN—*Mangr.*, H. E. Gow. BOMBAY—*Mangr.*, A. C. Puddephatt. BANGALORE—*Mangr.*, J. A. Gow. *Asst.*, J. G. Thomson. KOLAR—*Mangr.*, G E. W. Lewis. OOTACAMUND—*Mangr.*, G. Ramsey Short. *Asst.*, C. E. Rost. COONOOR—*Mangr.*, G. Satoor. DINDIGUL CIGAR FACTY.—*Mangr.*, J. S. Manning. FACTY. SUPDT.—J. W. McL. Short. ASSTS.—F. W. Byrt and A. H. R. Oakes. RAILWAY REFRESHMENT ROOMS, MANGRS.—R. C. S. Dorman, S. I. Ry.; and O. Woodward, S. M. Ry. *Brchs.* at Town Madras, Bombay, Bangalore, Kolar, Ootacamund, Coonoor, Trichinopoly and Tuticorin. *Cigar factory* at Dindigul, S. India. LONDON OFFICE—57-58, *Broad street avenue, E.C.*

SPIEGELBERG, MORREAU & CO., 106, *Armenian street*, piece goods merchts. REPRESENTATIVE—G. H. Dawes. TEL. CODES USED—Whitelaw's 200,000, Private and ABC., 5th edn. *Tel. address*—"JEHU."

SRINIVASAVARADACHARI & CO., *Mount road, Triplicane, and Esplanade row*, printers, publishers and booksellers. PROPR.—C. Srinivasachari. ASST.—V. S. Narasimha Sastri, printg. works ; V. Ramaswami Aiyer, book dept.; and C. Narasimhachari, publishers of the "Educational Review," Madras.

STANDARD LIFE ASSURANCE CO.,—HD. OFFICE, Edinburgh. CHIEF AGTS.—Binny & Co.

SYED ABDULLAH, R. M. H., 97, *Seven Wells street*, artist, designer, modeller, photogr., printer, photo engraver, etcher, electrotyper, contr., manfctr. of medicines, perfumes and condiments. MANG. PROPRS.—R. M. H. Shah, and Syed Abdullah Sahib Qadri. ASSTS.—Kundan Laul and K. C. Em Biran.

TAWKER SADANANDA & CO., *Esplanade row*, booksellers, publishers, statnrs. and genl. commsn. agts. PROPR.—V. Venkata Ramayya Pantulu. ASST.—C. Venkataramanjulu Naidu.

TAWKER, T. R., & SONS, *Mount road*, diamond and precious stone merchts., manfctg. jewellers, silversmiths, electro-platers, watch and clock manfctrs. and repairers. PARTNERS—T. Runganatha Tawker, T. Gopinatha Tawker, T. Sadasiva Tawker and T. Kripasankar Tawker. ASSTS.—T. Nana Tawker, T. Nunu Sanker Tawker, E. R. Upshon, T. Siva Sankar Butt, S. Krishnasawmy Iyer, travlg. asst.; and C. Ramachendra Row. TEL. CODE USED—A B C. *Tel. address*—"RUNGANATH." *Telephone No.* 247.

TAYLOR, T. A., & CO., 10-14, *Armenian street*, merchts. and agts. PARTNERS—C. Sowden. MANG. PARTNERS—Maj.-A. H. M. Taylor and C. R. Taylor. ASSTS.—A. J. Leech, signs per pro. ; and W. T. Mitchell. TEL. CODE USED—A B C. *Tel. address*—"TAYLORS." Madras. *Telephone No.* 24.

THOMPSON & CO., "Minerva House," 33, *Popham's Broadway*, printers, publishers, contrs., booksellers, statnrs., type-founders and rubber stamp makers. PROPR.—O. Cundaswamy Mudlr. MANGR.—C. N. Streyapathy Naidoo.

TOPUN, J., & SONS, *Sowcarpet*, genl. merchts. PARTNERS—J. Topun, Jairam J. Asher and Toolsidas J. Asher.

TURNBULL & CO., *Vepery High road*, pharmctl. chemists, wholesale druggists and opticians. PROPR.—P. Anthimoola Chetty.

UNION INDIAN TRADING CO., LD., *Errabalu Chetty street*, engrs. contrs. and genl. merchts. MANG. DIR.—M. L. Rashead. TREASR.—Abdul Hussan. SECY.—A. S. Samuel.

VACUUM OIL COMPANY, 34, 2*nd Line Beach*, lubricating oil manfctrs. and suppliers. AGTS.—R. C. Carey. HEAD OFFICE—Rochester, U. S. A.

VALLE & CO., 14, *Govindapah Naik street*, Celestial Brand cigar makers. PROPRS.—S. Ramiah Chetty & Co.

VANDERPUTT, J. W., *Mount road*, piano and organ tuner and repairer. ASST.—C. Harvey.

VARADACHARY, P., & CO., 320, *Linghi Chetty street*, booksellers, publishers and agts. to the publications of the Govt. of India, Legislative dept. MANG. PROPR.—K. C. Kothandarama Iyengar. ASST.—K. C. Rangaswamy. TEL. CODES USED—A 1, and A B C.

VEERASAWMY NAIDU, P, 174, *Popham's Broadway*, commsn. agts, watch, clock, and musical box repairers, electro-platers and gilders. PROPR.—P. Veerasawmy Naidu. ASSTS.—F. Lazard and F. V. Lazard.

VENCATACHELLUM, P., 1, 2 & 3, *Popham's Broadway*, Indian condiment manfctr. PROPR.—P. V. Soobramanian Pillay. ASST.—P. V. Sambasivam Pillay.

VENCATAKISTNAMAH CHETTY, V., & SONS, merchts. and agts. and Indian condiment manfctrs. PARTNERS—Ega Vencatachella Chetty and C. Manavala Chetty.

VENKATA KISTNAMAH CHETTY & SONS, "*Vemur Villa*," *Tondiarpet*, paper merchts., statnrs. and printers. PARTNERS—V. Theruvengadathan Chetty and V. Etherajulu Chetty. *Telephone No.* 134.

VEST & CO., 11, *Mount road*, genl. and commcl., steam and fine art printers, publishers, booksellers, book-binders, statnrs., engravers, die-sinkers, relief-stampers, illuminators, account-book manfctrs., rubber stamp-makers, artists, colour-men, picture-frame-makers, &c.

VICTORIA WORKS, *San Thome, Madras*. PROPRS.—D. Raju & Co.

VOLKART BROS., *Armenian street*, merchts. HD. OFFICE at Switzerland. PARTNERS—G. G. Volkart, Europe; Th. Reinhart, Europe; and T. Steiner, Europe. AGT. & MANGR.—A. Scholl, Consul for Austria and Hungary. ASSTS.—E. Bretscher, Pondicherry ; E. Halzach, Cuddalore ; A. Baer and A. Linsi. Agts. for the Messageries Maritimes. *Bches.* at London, Bombay, Colombo, Galle, Cochin, Calicut, Tellicherry, Mangalore, Karachi, Madras, Pondicherry, Tuticorin and Shanghai. TEL. CODES USED—A B C, 5th edn.; Scott's shipping code, 9th edn., and Watkin's code. *Tel. address*—"VOLKART." *Telephone No.* 114.

VOYVODECH, M., *Mount road*, cycle importers and builders. Propr. of cycle depôt. MANGR.—P. David.

Digitized by Google

WALKER & CO., *2nd Line Beach*, merchts. PARTNERS—J. L. Walker, Europe; and W. Alexander, ASSTS.—F. E. L. Worke, G. K. Walker and H. G. Ogden.
WARD & CO., *Evening Bazar road*, wholesale druggists, chemists, genl. agts. and opticians. PROPR.—P. Anthimoola Chetty.
WATSON, RICHD., 20, *Moor street*, genl. mercht. ASST.—I. King.
WELDON & CO., 23, *Errabalu Chetti street*, tobacconists, cigar manfctrs. and genl. commsn. agts. SOLE PROPRS.—R. Balagurumurutti Chetti. FACTY.—*Sengana Nayakam street.*
WENLOCK & CO., *Mount road*, cabinet-makers, upholsterers, &c. PARTNERS—C. Numberumall Chetty and C. S. Ramanujam Chetty, F.T.S.
WEST & CO., *Esplanade row*, manfctg. chemists, genl. merchts. and commsn. agts., and proprs. of the Madras Steam Flour and Oil Mills Co. SOLE PROPR.—A. Baker.
WIELE & KLEIN, *Mount road*, artists, photogrs. and process-block engravers. PROPR.—Theodore Klein. ASSTS.—W. H. Burke, K. F. Ingleton and Miss N. Honeywell.
WILSON & CO., 5-8, *2nd Line Beach and Coconada*, bankers, merchts. and agts. PARTNERS—S. R. Turnbull, Jas. Whitson, D. A. Stuart (Consul for Netherlands), H. B. Muir, W. A. Clark (Europe), and J. A. Anderson (Calcutta). ASSTS.—E. J. Shelford, signs per pro.; J. M. Brown, J. W. Crusha, R. Simpson, J. B. Cunliffe, J. McIver (Madras); and E. H. D'Cruz, signs per pro. (Cocoanada). AGTS. for Asiatic Steam Navigation Co., Ld., and Ocean Steamship Co., Archd. Currie & Co.'s Australian-Indian Line of Steamships; Lloyds' Salvage Assocn. MANG. AGTS.—Wilson's Estates Co., Ld.
WILSON, J. W., & CO., 28, *Rundall's road, Vepery*, manfctg. and dispensing chemists. "Crispa" aërated water manfctrs., printers and agts. PROPR.—J. W. Wilson. ASSTS.—P. Shutie, E. Brown, F. C. Fairleigh, C. Lucas and G. F. Weston.
WRENN, BENNETT & CO., *Mount road*, genl. importers, drapers, tailors, dress-makers, milliners, house-furnishers, haberdashers, boot & shoe importers, shirt-makers, importers of fancy and miscellaneous goods, upholsterers, cabinet-makers, govt., police and railway contrs., statnrs., printers, &c., &c. PARTNERS—Thomas Mason, London; and F. D. Bennett. JT.-GENL. MANGRS.—W. M. Wales and J. J. Everett. CUTTERS—E. B. Claman and C. E. Foote. DRESS-MAKERS—Mesdames Darling and Silkington. MILLINERS—Miss Linsell and Miss King. ASSTS.—C. F. Deane, J. E. Sales, F Blease, B. Fogg, W. W. Robson, F. Worsley, H. M. Burke, W. W. Long, L. Stanley, G. MacFarlane, S. Craven, A. Craven, W. Hellein, C. T. Winter, R. Milton, J. W. Gilles, A. C. Spink, G. A. Clarke, R. A. Chamerette, J. McDonald, W. McKenzie, C. Gardiner, A. Burghall, J. Jobard, J. Brisson, A. Luxa, J. D'Rose and C. F. Pereira. LADY ASSTS.—Misses D. Gibbons, L. Muller, D. Forkgen, E. Gregory, E. Muller, M. Gibbons, T. Deane and E. H. Hebblethwaite. BANGALORE BCH.—A. H. Jackman, mangr.; H. R. Smith, cutter. ASSTS.—Burghall, Green, Bert and Mrs. Gibson. OOTACAMUND BCH.—H. L. Bennett, mangr. ASSTS.—H. Collins and Miss E. Forkgen; Mrs. Thyne, dress-maker; and Mrs. Brown, manner. TEL. CODES USED—Lieber's, Standard and A B C. *Tel. address*—"MUNITION." *Telephone No.* 231.

YOUNG, ALFRED, & CO., 2-31, *Anderson street, Black Town*, merchts. and commsn. agts. JT.-MANGRS.—C. H. Straker and F. H. Thornton. ASST.—R. H. Meredith. TRAVLG. REPRESENTATIVE—R. S. Thompson. Agents for the Liverpool and London and Globe Insce. Co.

CLASSIFIED LIST OF TRADES AND PROFESSIONS.

ACCOUNTANTS AND AUDITORS.

Cronan, T., Armenian street.
Firth, E. J., St. Thome.
Ronaldson & Ronaldson, 9 and 10, 2nd Line Beach.

ÆRATED WATER MANUFACTURERS.

Ærated Water Manufacturing Co., Mount road.
Baron & Co., 182, Broadway.
Collingwood & Co., 192, Mount road.
Haller, W. H., & Co. 24, Popham's Broadway.
Harris, J., & Co., Popham's Broadway.
Holmes, J., & Co., Popham's Broadway.
King, A. S., & Co., Samboodass street.
MacLure, R., 184, Mount road and Broadway.
Norton & Co., Black Town, Vepery and St. Thome.
Oakes & Co., Ld., 200, Mount road & Broadway.
Singaravelu Chetty, P., 15, Sydenham's road.
Smith, W. E., & Co., "Kardyl Buildings," Mount road.
Spencer & Co., Ld., Mount road and Esplanade.
Turnbull & Co., Jeremiah's road, Vepery.
Wilson & Co., Ld., Rundall's road, Vepery.
Wilson, J. W., & Co., 28, Rundall's road.

AGENTS—(See *Bankers and Agents.*)

ALUMINIUM FACTORIES.

Framjee Pestonjee Bhumgara, 5, Mount road, Madras, & 86 & 87, Armenian street, Black Town.
Indian Aluminium Co., Ld., The, 32, Triplicane High road.
Madras Aluminium Factory, Armenian street.
Murugasa Bros., Mount road.
The Indian Aluminium Co., Ld., 17, Mount road.

ARCHITECTS AND SURVEYORS.

Jones, T., Veysarapady.
Ostheider & Co., 34, Mount road.
Patch, C., Vepery.
Periassawmy Naiker, Harris' road, Pudapett.
Pogson, W. N., F.R.I.B.A., Mount road.
Reliance Foundry, Cochrane Bridge road.
Strang, J., Hamilton & Co., Whannell's road, Egmore.

ARMS AND AMMUNITION DEALERS.

Chetty, G., & Sons, 173, Popham's Broadway.
Chetty, R., & Co., 12, Broadway.
Gopaulkistnamah Chetty & Sons, R., 14, Maricarswamy, Pagoda Alley.
Khader Hussain, Wallajah road, Triplicane.
Oakes & Co., Ld., Mount road and Broadway.
Orr, P., & Sons, Mount road.
Parthasarthy Chetty, S., & Co., Esplanade road.
Seshachellam Chetty & Co., P., China Bazar.

ATTORNEYS AND SOLICITORS.

(See *Law Directory.*)

AUCTIONEERS.

Ally Bros., 189, Mount road.
Angelo, Thomas, Popham's Broadway.
Bass & Co., 24, Errabauloo Chetty street.
City Stables, The, 182, Mount road.
D'Rozario, A., & Co., Ld., 6, North Beach.
Dashwood, W., & Co., Errabauloo Chetty street.
Fide Mesoor & Co., 16, Vepery High road.
Ghansham Singh, T., 55, Wallajah road.
Jayaram Bros., Poonamallee road.
King & Co., 1st Line Beach.
Lazard, Frank, & Co., Popham's Broadway.
Madras Sales & Agency Co., Ld., 17 & 18, Popham's Broadway.
Madras Stable Co., Ld., 17, Mount road.
Moonisingh & Co., D., 2, Srinivasa Iyer street.
Munisawmy Mudaliar, V. A., 2—163, Mount road.

Digitized by Google

Numberumalliah, M., & Co., 19, Cope Venkatachella st.
Oakes & Co., Ld., 9, Popham's Broadway.
Oriental Auctioneers, Popham's Broadway.
Ramiah Chetty, S., & Co., 14, Govindapa Naik street.
Ramsay & Co., 2nd Line Beach.
Senker, T. S., & Co., 3 and 4, Mount road.
Sundara Rajam & Co., Triplicane.
Thompson, R. C., & Co., 2nd Line Beach.

AUDITORS—(See *Accountants.*)

BAKERS AND CONFECTIONERS.

Albion Bakery, 2-15, Genl. Patter's road.
Blakie, T., & Co., 44, D'Mellow's road, Perambore.
Chinnappa Muddley, K., High road, Royapettah.
Coopoosawmy Naidu, B., Sydenham's road, Peerromit.
Cundusawmy Mudlr., P., Popham's Broadway.
D'Angelis, G., 179, Mount road.
Dorasawmy, S., Mount road.
Ella Pillai S., Genl. Patter's road, Royapettah.
Harrison & Co., 168, Broadway.
Honeywell & Co., Pursewaukam.
Hulchms, M. N., & Co., Pursewaukum High road.
Jacob, M., & Co., 183, Popham's Broadway.
Mitchell & Co., Popham's Broadway.
Moyle, M., & Co., Wallajah road.
Oriental Bakery, 187, Mount road.
Poonoosawmy Mudlr. & Co., Mount road.
Prinz & Co., Jeremiah's road, Vepery.
Simon & Co., Mount road.
Smithfield's Bakery, Pursewaukum.
Vashachella n Naicker, S., Sons, 44, Perambur Barracks road.
Williams, R., & Co., High road, Royapettah.
Wyse & Co., Royapettah.

BANKS.

Bank of Madras, 1st Line Beach.
Chartered Bank of India, Australia and China, Esplanade row.
Commercial Bank of India, Ld., 8 & 9, Thumboo Chetty street, Black Town.
Mercantile Bank of India, Ld., 1st Line Beach.
National Bank of India, Ld., North Beach.

BANKERS, &c.

Anglo-Indian Trading Co., Ld., 15, Armenian street.
Angus & Co., 2nd Line Beach.
Arbuthnot & Co., Bentinck's bldgs., North Beach.
Audisashaiah, C., 40, Ekambaraswara Agraharam.
Badsha Saib H. Md., & Co., North Beach.
Best & Co., North Beach.
Binny & Co., Armenian street.
Bissessur Nath Ganes Das.
Gordon, Woodroffe & Co., 21, North Beach.
Kristnasawmy Mudlr., V., & Co., 127, Chellappeliar Covil street.
Madras Deposit and Benefit Socy., Ld., 5, Samboodoss street.
McDowell & Co., Ld., 2nd Line Beach.
Oakes & Co., Ld., 9, Popham's Broadway.
Parry & Co., 1st Line Beach.
Ramsay & Co., 2nd Line Beach.
Sah Agurchand Man Mull, 103, Mint street.
Samuel & Co., 2nd Line Beach.
Smith, W. E., & Co., Mount road, Esplanade, Vepery.,
Spencer & Co., Ld., Mount road.
Tawker, T. R., & Sons, Mint street.
Taylor, T. A., & Co., 10-14, Armenian street.
Walker & Co., 2nd Line Beach.
Wilson & Co., 5-8, 2nd Line Beach.

BILLIARD TABLE MANUFACTURERS.

Deschamps & Co., Mount road.
Roberts, J. W., Mount road.
Simpson & Co., 201, Mount road,
Wrenn, Bennett & Co., Mount road.

BOARDING ESTABLISHMENTS.

Allen, Mrs. A., Peter road, Royapettah.
Hayes, Mrs., Hunter's road, Vepery.
Kingsley, Mrs. T. A., Hunter's road, Vepery.

BOOKBINDERS.

Abdul Hashim Khan.
Addison & Co., Mount road.
Albinion Press, 158, Mount road.
A. L. V. Press, Mint street.
Asiatic Press, Black Town,
Champion Press, Errabauloo Chetty street.
Christian Knowledge Society's Depository, Vepery.
Combridge & Co., Mount road.
Commercial Press, 88, Wallajah rd., Triplicane.
Dorasawmy, R., & Co., Wood's road, Royapettah.
Empress of India Press, Broadway.
Foster Press, 3-30, Mount road.
Higginbotham & Co., 165, Mount road.
Hoe & Co., 5, Stringer's street, Black Town.
Lawrence Asylum Press, 166, Mount road.
Manikavaloo Mudlr., V. J. & Co., Broadway.
Methodist Episcopal Publishing House, Mount road.
Natesan, G. A., & Co., 10, Esplanade row.
Price Current Press, Black Town.
Raithby & Co., Esplanade row.
Rajagopaul Naicker, Black Town.
Ram & Co., Black Town.
S. P. C. K. Press, Vepery.
Scottish Press, Cutwal Bazar, Black Town.
Shunmoogam, P., Mount road.
Srinivasa Varadachari & Co., Pycroft road, Triplicane.
Star Press, Black Town.
Thompson & Co., 33, Popham's Broadway.
Varadacharry, P., 19. Broadway.
Vencatakistnamah Chetty & Sons, 56, Anderson street, Black Town.
Vest & Co., 11, Mount road.

BOOKSELLERS, &c.

Addison & Co., 158, Mount road.
Causee Chetty, J., Thieving Bazar road.
Christian Knowledge Society's Depository, Vepery.
Combridge & Co., Mount road.
Commerical Press, 88, Wallajah road, Triplicane.
Coomarasawmy Naidu, C., & Sons, Black Town.
Coopusawmy Naicker, T., & Co., 152, Mint street, Black Town.
Diffusion of Knowledge Agency, Triplicane.
Empress of India Press, Broadway.
Grant & Co., 5, Suryanarapana Chetty street,
Higginbotham & Co., 165, Mount road.
Hoe & Co., 5, Stringer's street, Black Town.
Kalyanaram Iyer & Co., Esplanade row.
Kristnaswami Iyer, B.A., Linghee Chetty street.
Madras Circulating Library, Mount road.
Madras Educational Trading Co., Black Town.
Manickavaloo Mudlr., V. J., & Co., Broadway.
Methodist Episcopal Publishing House, Mount road.
Murugesa Chetty, K., Esplanade row, Town.
Natesan, G. A., & Co., 10, Esplanade row.
Numbermall Chetty, P., Esplanade row, Town.
Robinson & Co., 48, Coral Merchant street.
Srinivasa Varada Chari & Co., Mount road.
Sunieevieah, Y., Popham's Broadway, Black Town.
Tawker Sadanada & Co., Esplanade row.
Thompson & Co., 33, Popham's Broadway.
Varadachary, P., & Co., 320, Linghi Chetty street.
Vest & Co., 11, Mount road.
Wrenn, Bennett & Co., 177 and 178, Mount road.

BOOT & SHOE MAKERS.

Attock, C., Stringer's street, Black Town.
Cottah & Co., Popham's Broadway.
Cottiah, M., & Sons, Mount road.
Crizzle, J., Popham's Broadway, Black Town.
Edmunds, John, Mylapore.
Haveng & Co., 168-1, Popham's Broadway.
Hussam, J., & Co., 170, Broadway.
Madar Saheb, L., & Co., 104, Munnady street, Black Town.

Digitized by Google

Moonoosawmy, B., Woods road.
Moses & Co., 196, Mount road.
Oakes & Co., Ld., 200, Mount road.
Ragavulo, C., & Co., Wallajah road, Triplicane.
Smith, E. D., & Co., Esplanade.
Smith, J. A., & Co., 72, Popham's Broadway.
Spencer & Co., Ld., Mount road.
Vencatasawmy & Sons, Thousand Lights.
Williamson, G. N., Thousand Lights.

BROKERS.

Bowden, F. M., 2nd Line Beach.
Gerdes & Co., 13, 2nd Line Beach.
Huson & Robinson, 9, Armenian street.
Richardson & Co., 200-1, Mint street.
Scott & Todd, 13, 2nd Line Beach.

BUILDERS.

(See *Stone Masons, Builders and Sculptors.*)

CABINET-MAKERS, &c.

Anjumani Mufidi Islam, 32, High road, Triplicane.
Aryan Furniture Factory, Chintadripet
Condacharry, P., & Sons, Ordnance Line.
Curzon & Co., Mount road.
Deschamps & Co., 199, Mount road.
Kistnamah & Co., 31, Mount road.
Munisawmy Mudaliar, V. A., 163-2, Mount road.
Narain Pillay, C., & Co., 30, Mount road.
Oakes & Co., Ld., 9, Popham's Broadway
Ramasawmy Naidu, A., Mount road.
Ramiah Chetty, S., & Co., 14, Govindapa Naik street.
Ramiah, Chetty, S., & Co., Macartoom Buildings, Black Town.
Ruthnavalu Moodaliar, T., Broadway.
Sanker, T. S., & Co., 3 & 4, Mount road.
Sungoo Pillai, N., & Co., Mount road.
Wenlock, & Co., Mount road.
Wrenn, Bennett & Co.

CARPET MERCHANTS & DEALERS IN HORSE-KEEPERS' CLOTHES, &c.

Ellappah Chetty, Woods road, Royapettah.
Krishnasawmy Naidu, Woods road, Royapettah.
Narainappah, N., Woods road, Royapettah.
Rama, K., Woods road, Royapettah.
Ramanjah, S., & Co., Woods road, Royapettah.

CHEMISTS AND DRUGGISTS.

Allbutt & Co., 160, Popham's Broadway.
Anglo-Indian Dispensary, 8, Triplicane.
Anthimoola Chetty, P., 13, Nyncappa Naiken street, Black Town.
Appusawmy Pillay, High road, Royapettah.
Appavoo Pillay, 7, Mint street.
Baron & Co., 182, Popham's Broadway.
Baysen & Co., 5, Thumbas Chetty street.
Berryman, A. C., 17, Jones street, Black Town.
Charrie & Co., Pursewaukum.
Collingwood & Co., Vepery.
Digby & Co., Broadway.
Duff & Co., 185, Mount road.
English Drug Co., 173, Popham's Broadway.
Govindarajulu & Co., Dispensing Chemists.
Haller, W. H., 24, Popham's Broadway.
Hamilton & Co., Popham's Broadway.
Harris, J., & Co., 159, Popham's Broadway.
Henry's Great Indian Remedies Co., 2nd Line Beach.
Holmes, J., & Co., 164, Popham's Broadway.
Hussain Bros., 8, Triplicane.
John, S., & Bros., High road, Triplicane.
Lord & Co., Evening Bazar road.
Maclure, R., 184, Mount road and Broadway.
Macrae & Co., 108, High road, Pursewaukum.
Madras Medical Hall, Mount road.
Madras Unani Medical Hall, 30, Appoo Maistry street.
Mahomed Nizamuddin Saib, Sowcarpet.
Mahomed Ghouse Saib, T., Black Town.
Marion & Co., 16, Vepery High road.
Morton & Co., 4, High road, Royapettah.
Munadi Dispy., 52, Sembudoss street, Black Town.
Narainsawmy Naidu, S. B., 16, Basin street.
Natesan & Bros., C., 146 & 147, Veeraraghav Moodlr. street, Triplicane.
Norton & Co., 2, San Thome.
Paul & Co., Mount road.
Pillai, V. T., Govindappa Naick street.
Ram Gopaul & Co., Muthealpet, Black Town.
Robinson & Co., 68, Ummen Covil street.
Rose & Co., Triplicane.
Sesha Iyer & Co., Evening Bazar road.
Smith, W. E., & Co., 160, Mount road, Esplanade and Vepery.
Somoo & Co., Royapuram.
Sriramulu Naidu, S. P., Muthialpet.
St. Andrew's Pharmacy, Jeremiah's road, Vepery.
St. Michael's Dispensary, Pursewaukum.
Treeves & Co., Black Town.
Triplicane Medical Hall, Triplicane.
Turnbull & Co., Vepery High road, Vepery.
Ungasam Pillay, M., & Sons, Triplicane.
Venkatroyulu Naidu & Co., Mint street.
Ward & Co., Evening Bazar road, Black Town.
West & Co., Esplanade row.
Wilson, J. W., & Co., 28, Rundall's road.

COACH BUILDERS.

Ally Bros., Mount road.
Arunachella Auchary, C., 23, Genl. Patter's road.
Chinnappa Bros., Vepery High road.
City Stables, The, 55, Wallajah road, Triplicane.
Deschamps & Co., 199, Mount road.
Govinda Mudlr., T., 29, High road, Vepery.
Grahame & Co., Mount road.
Gurusawmy Naidu, P., Popham's Broadway.
Gurusawmy Naidu, M., Genl. Patter's road, Royapettah.
Madras Stable Co., Ld., 17, Mount road.
Mahthee Hossain & Co., Genl. Patter's road.
Moorgappah Aucharry & Co., 15, Genl. Patter's road.
Narainswamy, S. P., & Co., 15, Genl. Patter's road.
Pratt & Co., 199, Mount road.
Ram Naik & Co., 13, Popham's Broadway.
Rawlins & Co., Genl. Patter's road, Royapettah.
Robert & Co., Black Town.
Sabapathy Achary, T., Wallajah road, Triplicane.
Simpson & Co., 201, Mount road.
Syed Esack & Son, Mount road.
Tod & Co., Mount road.
Valayutha Charry, C., Egmore.

COAL COMPANIES.

Arbuthnot & Co., North Beach.
Arkonam Coal Co., 14, 2nd Line Beach.
Best & Co., 14, North Beach.
Binny & Co., Armenian street.

COMMISSION AGENTS.

Addison & Co., Mount road.
Agency Co., The, 210, Mint street.
Ally Bros., Mount road.
Anglo-Indian Trading Co., Ld., 15, Armenian street.
Angelo, T., Errabauloo Chetty street.
Annasawmy Pillay, T., & Sons, Black Town.
Arbuthnot & Co., North Beach road.
Bass & Co., 24, Errabauloo Chetty street.
Beardsell, W. A., & Co., Beach.
Best & Co., 14, North Beach
Binny & Co., Armenian street.
Bissessur Nath Ganes Das.
British Mercantile Co., 192, Esplanade row.
Carl Simon Soehne, Esplanade road.
Chidrao Hajee Mahomed Ismail Saheb, Armenian street, Black Town.
Chinchilla & Co., 354, Mint street.
City Stables, The, 55, Wallajah road, Triplicane.
Comyn, Bush & Co., Broadway.
Coopiah Chetty, V., & Sons.
Deane, G. W., & Co., 11-12, Popham's Broadway.
D'Netto, Francis, & Co., 24, Cundappa Aucharry street.
D'Rozario, & Co., Ld., 6, North Beach.

Digitized by Google

D'Rozario, E. A., 6, Phillip's street, Black Town.
Dunhill, E. S., Phillip's street, Black Town.
Ebram Peer Mahomed, Popham's Broadway.
Framjee Pestonjee Bhumgara, Mount road.
Franz, H. W., & Co., Popham's Broadway.
Gerdes & Co., 9, Armenian street.
Gordon & Co., Wallajah road.
Haji Mahomed Badsha Sahib & Co., North Beach.
Harrison & Co., Black Town.
Higginbotham & Co., 165, Mount road.
Hyath Batcha Saib, M. A., & Co., 2nd Line Beach.
Jeeyer, C., & Co., 22, Strotton Muthaiya Moodelly street.
John, S., & Bros., Triplicane High road.
Jones, Thos., Errukanjere road.
Kishnasawmy Chetty & Sons, Popham's Broadway.
Kuppu Chetty, T. A. C., & Co., 133, Anna Pillay street.
Lazaro, T., St. Thome.
Lubin Bertram & Co., 105, Armenian street.
Madras Burial & Monumental Co., Pereira street.
Madras Commission Agency, Mount road.
Madras Commission Agency, 200-1, Mint street.
Madras General Merchandise & Agency Co., Ltd., 4, Phillip's street, Black Town.
Madras Sales & Agency Co., Ltd., Popham's Broadway.
Madras Stable Co., Ltd., 17, Mount road.
Mahomed Ally Jewajee & Co., Linghee Chetty street.
Mahomed Ally Rawther, S. M., 32, Armenian street.
Masilamoney Mudaliar, 10, Washerman Alley.
Mathuray Murther, C., 50, Swami Naick's road, Chintadripet.
McDowell & Co., 2 to 6, 2nd Line Beach.
Mooljee Jeitha & Co., Sowcarpet.
Moonisawmy Mudliar, V. P., Mount road.
Moonisingh, D., 2, Strinivasa Iyer street.
Moothia Pillay, C. P., & Co., Mount road.
Naidu Kumar & Co., Esplanade, Black Town.
Narain Pillay & Co., Mount road.
Natesan, G. A., & Co., 10, Esplanade road.
Nayanappa Mudaliyar, T., & Sons, Black Town.
Oakes & Co., Ld., 200, Mount road.
Oriental Co-operative Society, Ld., 183, Broadway.
Padma, R. V., & Co., 5, McLean street.
Pager, R., & Co., 1-192, China Bazar street.
Parry & Co., 1st Line Beach.
Perumall Chetty, V. R., & Sons, Stringer's street, Black Town.
Pratt & Co., 199, Mount road.
Ram, S. J., & Sons, 17, Vitchur Muthia Mudelly street.
Ram, T. R., & Co., Popham's Broadway.
Ramiah Chetty, S., & Co., 14, Govindappa Naick street.
Rampatha Chetty, G. E., & Co., Esplanade.
Ramsay & Co., 2nd Line Beach.
Richardson & Co., 200-1, Mint street.
Ronaldson and Ronaldson, 9 and 10, 2nd Line Beach.
Rungeah Chetty & Sons, Esplanade row.
Sabapathy Chetty, M., & Co., Popham's Broadway, Black Town.
Sampathu Chetty, G. E., & Co., Esplanade.
Samuel & Co., 2nd Line Beach.
Schimwell Bros. & Co.
Senker, T. S., & Co., 3 & 4, Mount road.
Smith, J. A., & Co., Popham's Broadway.
Soundara Rajam & Co., Triplicane.
Subrahmanya Chetty & Co., Black Town.
Sundaram, V., & Co., Triplicane.
Tawker Sadananda & Co., Esplanade row.
Tawker, T. R., & Sons, Mint street.
Taylor, T. A., & Co., 10-14, Armenian street.
Veerasawmy Naidu, P., 174, Popham's Broadway.
Venkatakistnamah Chetty & Sons, 27, Venkatachella Iyer street.
Venkatasawmy Iyer, C., Black Town.
Vijearagavalu Naidu, C., & Co., Genl. Patter's road.
Watson Richd., 20, Moor street.
Weldon & Co., 23, Errabauloo Chetty street.
West & Co., Esplanade row.
Young, Alfred & Co., 2-31, Anderson street, Black Town.
Yousoof Saib & Co., M. T., 439, Sowcarpet.

CONFECTIONERS.

Albion Bakery, 215, Genl. Patter's road.
D'Angelis, G., 177 and 178, Mount road.
Dorasawmy, S., 22, Mount road.
Harrison & Co., 168, Broadway.
Jacob, M., & Co., 185, Popham's Broadway.
Oriental Bakery, 187, Mount road.
Prinz & Co., Jeremiah's road, Vepery.
Ripon Bakery, Genl. Patter's road.
Simon & Co, Mount road.
Veerasawmy Pillai & Sons, 215, Genl. Patter's road,
William, R., & Co., Royapettah.
Wyse & Co., Royapettah.

CONTRACTORS AND ENGINEERS.

Jones, T., 82, Sunboodass street, Black Town.
Lubin Bertram & Co., 105, Armenian street.
Mahomed Ally Jevaji & Co., Linghee Chetty street.
Mansfield & Sons, Royapuram.
Massey & Co., Cochrane's Basin road.
Munisawmy Mudlr., V. A., 2-163, Mount road.
Oakes & Co., Ld., 9, Popham's Broadway.
Orr, P., & Sons, Mount road.
Ostheider & Co., 34, Mount road.
Raju, D., & Co., San Thome.
Rassook Saib & Co., 67, Moor street.
Reliance Foundry, Cochrane Bridge road.
Samuel & Co., 2nd Line Beach.
Syed Abdullah, R. M. H., 97, Seven Wells street, Black Town.
Thompson & Co., 33, Popham's Broadway.

CUSTOM HOUSE CLEARING AND FORWARDING AGENTS.

Bowden, F. M., 2nd Line Beach.
K. C. Kumarasawmy Mudlr., Mint street
McDowell & Co., 216, 2nd Line Beach.
Oakes & Co., Ld., 9, Popham's Broadway.
Samuel & Co., 2nd Line Beach.
Walker & Co., 2nd Line Beach.

CYCLE STORES.

Addison & Co., Mount road.
Ally Bros., Mount road.
Bombay Cycle Agency, 27, Mount road.
Del Tufo & Co., Mount road
English Warehouse, Mount road.
Greenwood & Sons, R., 194, Mount road and Vepery.
Indian Cycle and Genl. Engrg. Co., 34, Mount road.
Naidu Kumar & Co., Esplanade row.
Oakes & Co., Ld., 200, Mount road.
Raju, C., & Co, Vepery High road.
Ram, T. R., & Co., Popham's Broadway.
Ramiah Chetty, S., & Co., Esplanade row.
Rose, M. A. M., & Co., Esplanade.
Spencer & Co., Ld., Mount road.
Thorns, W. H., Mount road.
Voyvodech, M., Mount road.

DENTISTS.

Badcock, C., Egmore.
Comarasawmy Mudly., Mint street.
Egbert, Jerome W., Dr., Illinois Building, Mount road.
Laurenzo, Dr., F. H., 2, Condy Chetty street.
Nunes, J. A. C., 3, Francis Joseph street.
Orr, P., & Sons, Mount road.
Philadelphian Dental Saloon, Esplanade row.
Sabapathi Mudliar, P. C., Marshall's road.

DIE-SINKERS.

Addison & Co., 158, Mount road.
Christian Knowledge Society's Depository, Vepery.
Foster Press, Mount road.
Guardian Press, Mount road.
Hawes, W., & Co., Mount road.
Higginbotham & Co., 165, Mount road.
Lawrence Asylum Press, Mount road.
Methodist Press, Mount road.
Orr, P., & Sons, Mount road.
Raithby & Co., Esplanade row.
Rajah Acharry, P., Mount road.
S. P. C. K. Press, Vepery.
Vest & Co., 11, Mount road.

Digitized by Google

EMBROIDERERS, INDIAN, CHINA AND JAPANESE CURIOSITIES.

Aberdeen & Co., 174, Popham's Broadway.
Anjuman Mufidi Islam, The, Mount road.
Daday Khan, Mount road.
Framjee Pestonjee Bhumgara, Mount road.
Murugasa Buther, T., & Co., 176, Mount road.
Nizamoodeen, Pudpakum.
Takoor Dass & Sons, 21, Mount road.

EMIGRATION AGENCIES.

Conran, J. G. (Mauritius), 83, Cassemode.
Parry & Co. (Natal), Beach.
Traish, —, Black Town.

ELECTRICIANS.

Madras Electric Tramways, Vepery.
Mansfield & Sons, Royapuram.
Oakes & Co.
Oriental Telephone Co., Ld.
Orr, P., & Sons, Mount road.

ENGINEERS.

Beehive Foundry, Broadway.
Elliot & Co., Popham's Broadway.
Indian Cycle & Genl. Engrg. Co., 34, Mount road.
Mansfield & Sons, Royapuram.
Massey & Co., Ld., Napier Works, Cochrane's Basin road.
Oakes & Co., Ld., 200, Mount road.
Orr, P., & Sons, Mount road.
Ostheider & Co., 34, Mount road.
Raju, D., & Co., 59, San Thome.
Reliance Foundry, Cochrane Bridge road.
Samuel & Co., 2nd Line Beach.
Strang, J., Hamilton, & Co., Vepery.

ENGRAVERS, ELECTRO-PLATERS AND GILDERS.

Addison & Co., Mount road.
Christian Knowledge Society's Depository, Vepery.
Daday Khan, Mount road.
Framjee Pestonjee Bhumgara, 5, Mount road.
Ghouse Mohideen, Triplicane, High road.
Gordon & Co., Wallajah road, Triplicane.
Hawes, W., & Co., Mount road.
Higginbotham & Co., 165, Mount road.
Mahomed Saib, Triplicane High road.
Mansfield & Sons, Royapuram.
Mathuray Muthu, C., 50, Swami Naick's road, Chintadripett.
Miller & Co., Chintadripett.
Murugasa Buther, T., & Co., 176, Mount road.
Orr, P., & Sons, Mount road.
Peters, E., Black Town.
Raithby & Co., 21, Sunkarama Chetty street.
Raja Acharry, P., Mount road.
S. P. C. K. Press, Vepery.
Syed Abdullah, R. M. H., 97, Seven Wells street, Black Town.
Tawker, T. R., & Sons, Mint street.
Vest & Co., 11, Mount road.

FANCY GOODS MERCHANTS.

Addison & Co., 158, Mount road.
Anjuman, The, 32, Triplicane High road.
Framjee Pestonjee Bhumgara, 5, Mount road.
Hunt Bullmore & Co. (The Bonanza), Mount road.
Moses & Co., 196, Mount road.
Oakes & Co., Ld., 200, Mount road.
Shakur & Co., 181, Mount road.
Spencer & Co., Ld., Mount road.
Takoor Das & Sons, 21, Mount road.
Vest & Co., 11, Mount road.
Wrenn, Bennett & Co., 177 and 178, Mount road.

FURNITURE HIRERS.

Kristnamah, M., & Co., Mount road.
Loganatham & Co., Mount road.
Moothia Pillay & Co., Mount road.
Narain & Co., Mount road.
Smith & Andre, 23, Mount road.
Sungoo Pillai, N., & Co., Mount road.

GOLDSMITHS—(See *Jewellers.*)

GUNSMITHS.

Khader Hussain, Wallajah road, Triplicane.
Oakes & Co., Ld., 200, Mount road.
Orr, P., & Sons, Mount road.
Ramanujan Chetty & Co., 12, Popham's Broadway.
S. Chetty & Sons, 9, China Bazar, Esplanade.

HARDWARE DEALERS, METAL MERCHANTS AND IRONMONGERS.

Beehive Foundry, Broadway.
Krup & Co., Popham's Broadway.
Massey & Co., Washermanpett.
Naidu, Kumar & Co., Esplanade, Black Town.
Oakes & Co., Ld., 200, Mount road.
Paupiah Chetty, V., 19, Andiappah Naick street.
Raju, D., & Co., 59, San Thome.
Ramsay & Co., 2nd Line Beach.
Reliance Foundry, Cochrane Bridge road.
Samuel & Co., 2nd Line Beach.

HARNESS-MAKERS.

(See *Saddlers and Harness-makers.*)

HATTERS—(See *Tailors.*)

HORSE DEALERS.

Korcrouse Madden & Mackinnon, Pantheon road.
Keates, N., & Co., Mount road.
Madras City Stables, Chepauk.
Madras Stable Co., Ld., 17, Mount road.
Pratt & Co., 199, Mount road.
Sedden & Co., Vepery.
Syed Esack & Co., 193, Mount road.

HOSIERS—(See *Tailors.*)

HOTELS.

Alexandra, Armenian street.
Allen, Mrs., Royapettah.
Balmoral, near Madras Club.
Birmingham, Mount road.
Buckingham, Westcott road, Royapettah.
Castle, Mount road.
Capper House, South Beach.
Central, Rundall's road, Vepery.
Commercial, opposite Binny & Co.
Connemara, C.-in-C.'s road, Egmore.
Elphinstone, 20, Mount road.
Elphinstone (Branch) 6, C.-in-C.'s road, Egmore.
Esplanade, 159, Popham's Broadway.
Gladstone, Mount road.
Grand, North Beach.
Kingsley, Mrs., Vepery.
Langham, Mount road.
National, 100, Armenian street.
Royal, Mount road.
Salisbury Hotel, Mount road.
Victoria Family, C.-in-C.'s road, Egmore.

ICE MANUFACTURING COMPANIES.

Crystal Ice Factory, Poonamallee road.
Madras Ice Manfctg. Co., Ld., 1, Poonamallee road.
Vencatachellum Ice Factory, 2, Poonamallee road.

IMPORTERS OF ENGLISH AND FOREIGN MERCHANDISE.

Higginbotham & Co., 165, Mount road.
Oakes & Co., Ld., 200, Mount road.
Raju, D., & Co., St. Thome, High road.

Digitized by Google

Samuel, & Co., 2nd Line Beach.
Spencer & Co., Ld., Mount road.
Whiteaway, Laidlaw & Co., Mount road.
Wrenn, Bennett & Co., 177 and 178, Mount road.

INDIAN CONDIMENT WAREHOUSES.

Arnett, Mrs., New Town.
Fewkes, Mrs., Vepery.
Hammick & Co., 341, Mint street.
Henry, D. S., & Co., Popham's Broadway.
Krishnasawmy Pillay & Sons, New Town.
Madras Medical Hall, Mount road.
Oakes & Co., Ld., 200, Mount road.
Rajandram, S., & Sons, opposite Madras Club.
Shell, Mrs., New Town.
Spencer & Co., Ld., Mount road.
Syed Abdullah, R. M. H., 97, Seven Wells street, Black Town.
Vencatachellam, P., 1, 2 & 3, Popham's Broadway.
Venkatakristnamah Chetty, E., & Sons, 27, Vencatachetti Iyer street.

INDIGO MERCHANTS.

Binny & Co., Armenian street.
Deane, G. W., & Co. 11 and 12, Macleod street.
Jeeyer, C., & Co., Esplanade row.
Mahamed Badsha Saib, H., & Co.
Samuel & Co., 2nd Line Beach.
Scruple & Co.
Ramiah Chetty, S., & Co., Govindappa Naick street.
Wilson & Co.

INK MANUFACTURERS.

Aryan & Co., 23, Andiappa Naick street.
Doraisawmy Iyer, B., 265, Thumbi Chetty street.
Saliah Mahomed Cassim, Popham's Broadway.

INSURANCE COMPANIES.

Aachn & Munich Fire Insce. Co. McDowell & Co., Ld.
Accident Assce. during Voyage. Arbuthnot & Co.
Alliance Assce. Co., Ld., London, Parry & Co.
Alliance Fire Assce. Co., London. Binny & Co.
Alliance Marine and Genl. Assce. Co. Ld., Arbuthnot & Co.
Atlas Assce. Co., Ld. (Fire). Binny & Co.
Baden Marine Insce. Co., Ld. Wilson & Co.
Batavia Sea & Fire Insce. Co. Dymes & Co.
Bavarian Marine Insce. Co., Ld. Dymes & Co.
Bombay Fire and Marine Insce. Co., Ld. Gordon, Woodroffe & Co.
British & Foreign Marine Insce. Co., Ld. Arbuthnot & Co. and Binny & Co.
British Empire Mutual Life Assce. Co. W. E. Smith & Co.
Caledonian Insce. Co. Gordon, Woodroffe & Co. and Best & Co.
Canton Insce. Office, Ld. Arbuthnot & Co.
China Fire Insce. Co., Ld. Binny & Co.
China Traders' Insce. Co., Ld. Arbuthnot & Co.
City of Glasgow Life Assce. Co. Gordon, Woodroffe & Co.
Commcl. Union Assce. Co., Ld. Arbuthnot & Co.
Commcl. Union Fire and Life Assce. Co. Wilson & Co.
Eagle Life Assce. Co. Parry & Co.
Eastern Insce. Co., Ld. Arbuthnot & Co.
Empire of India Life Assce. Co., Ld. F. B. Sethna.
Empress Assce. Corpn., Ld. Arbuthnot & Co.
English & Scottish Law Life Assce. Co. Parry & Co.
Feur Assecuranz Compagnie, Von 1877, Hamburg. Gordon, Woodroffe & Co.
General Accident Assce. Corpn., Ld. Parry & Co.
Globe Marine Insce. Co., London. Gordon, Woodroffe & Co.
Gresham Life Office. N. B. Lala.
Gresham Life Assce., Ld. McDowell & Co., Ld.
Guardian Fire and Life Assce. Co., Ld. Wilson & Co.
Hamburg-Bremen Fire Insce. Co. Arbuthnot & Co.
Hongkong Fire Insce. Co., Ld. Arbuthnot & Co.
Imperial Fire Insce. Co., Ld. Dymes & Co.
Imperial Life Insce. Co. Parry & Co.
Indemnity Mutual Marine Assce. Co. Best & Co.
Indian Imperial Marine Insce. Co. Best & Co.
La Fonciere Compagnie de Assurance (Marine). Arbuthnot & Co.
Lancashire Insce. Co. Dymes & Co.
Law Union & Crown Insce. Co. (Fire & Life) The South Indian Export Co., Ld.
Lion Fire Insce. Co., Ld. Binny & Co.
Liverpool, London Globe Insce. Co. Alfred Young & Co.
London Life Assce. Corpn. Arbuthnot & Co.
London Assce. Corpn. (Fire & Life). Arbuthnot & Co.
London & Lancashire Fire Insce. Co. Arbuthnot & Co.
London & Lancashire Life Assce. Co. Hyath Batcha Saib, M. A., & Co.
London & Provincial Marine Insce. Co., Ld. Arbuthnot & Co.
Madras Equitable Assce. Socy. Arbuthnot & Co.
Magdeburg Fire Insce. Co. Arbuthnot & Co.
Manchester Fire Assce. Co. Binny & Co.
Manheim Insce. Co., Ld. Gordon, Woodroffe & Co.
Marine Insce. Co., Ld. Walker & Co.
Marine Lion Fire Insce. Co. Binny & Co.
Maritimes Insce. Co., Ld. Arbuthnot & Co.
Merchants Marine Insce. Co., London. Parry & Co.
Munich Insce. Co. Wilson & Co.
National Guarantee & Suretyship Assocn., Ld. Arbuthnot & Co.
National Marine Assocn., Ld. Arbuthnot & Co.
Netherlands Fire Insce. Co. Best & Co.
Netherlands India Sea & Fire Co. Binny & Co.
New York Life Insce. Co. G. A. Natesan & Co.
New Zealand Insce. Co. South Indian Export Co., Ld.
North British & Mercantile Fire Co. T. A. Taylor & Co.
North British & Mercantile (Fire and Life) Insce. Co. Walker & Co.
North China Insce. Co., Ld. Dymes & Co.
North German Marine Insce. Co. Hajee Md. Badsha Saib & Co.
North Queensland Insce. Co. Walker & Co.
Northern Assce. Co. (Fire and Life). Best & Co.
Norwich Union Fire Assce. Co. Binny & Co.
Ocean Marine Insce. Co., London. Parry & Co.
Oriental Govt. Security Life Assce. Co., Ld. W. St. John Church, Branch Secretary.
Palatine Insce. Co., Ld. (Fire only). Binny & Co.
Phœnix Fire Assce. Co. Binny & Co.
Positive Govt. Life Assce. Co. Walker & Co.
Prussian National Marine & Fire Insce. Co. Carl Simon Soehne.
Railway Passengers Assce. Co. Walker & Co.
Reliance Marine Co., Ld., Liverpool. Gordon, Woodroffe & Co.
Royal Assce. (Fire and Life Accident). Parry & Co.
Royal Exchange Assce. (Marine). Binny & Co.
Royal Insce Co. (Fire and Life). Commcl. & Land Mortgage Bank, Ld. Oakes & Co.
Royal Insce. Co. (Fire and Life). Oakes & Co., Ld., and Dymes & Co.
Scottish Imperial Insce. Co., Glasgow, Gordon, Woodroffe & Co.
Scottish Metropolitan Life Assce. Co. Parry & Co.
Scottish Union and National Co. Binny & Co.
South British Fire and Marine Insce. Co. Best & Co.
Standard Life Assce. Co. Binny & Co.
State Fire Insce. Co. Walker & Co.
Straits Co., Ld. Wilson & Co.
Sun Fire Insce. Office. Parry & Co.
Sun Insce. Office. Parry & Co.
Sun Life Assce. Co. of India, Ld. Commcl. & Land Mortgage Bank, Ld.
Sun Life Assce. Co. of Canada. S. Ramiah Chetty & Co.
Sun Life Office, London. Soundara Rajam & Co.
Thames & Mersey Co. (Marine). Arbuthnot & Co.
Trans-Atlantic Fire Co., Hamburg. Gordon, Woodroffe & Co.
Trans-Atlantic Marine Co., Berlin. Gordon, Woodroffe & Co.
Triton Insce. Co., Ld. Binny & Co.
Underwriting and Agency Assocn. Wilson & Co.
Union Fire Assce. Socy. T. A. Taylor & Co.
Union Fire and Marine Co. of New Zealand. Gordon, Woodroffe & Co.

Digitized by Google

Union Marine Insce. Co., Ld. T. A. Taylor & Co.
Union Society of Canton, Ld., Hongkong. Gordon, Woodroffe & Co.
Universal Life Assce. Society. Arbuthnot & Co. and Best & Co.
Vereinder Hamburger Assecuradur, Hamburg. Carl Simon Soehne.
Western Assce. Co. Hajee Mohamed Badsha Saib & Co.
World Marine Insce. Co., Ld. Dymes & Co,
Yangtsze Assce., Ld., Shanghai. Gordon, Woodroffe & Co.

JEWELLERS, GOLD & SILVER SMITHS, &c.

Abdul Rahim Khan, Popham's Broadway.
Dorai, M. D., & Co.. Popham's Broadway.
Framjee Pestonjee Bhumgara, 5, Mount road.
Goodhope & Co., Popham's Broadway.
Gordon & Co., Wallajah road, Triplicane.
Joseph, A., & Co., Popham's Broadway.
Louis, S., & Co., Mint street.
Mehta & Sons, Mint street.
Moses & Co. (Masonic), 196, Mount road.
Murugasa Buther, T., & Co., 176, Mount road.
Orr, P., & Sons, Mount road.
Rajah Acharry, P., Mount road.
Salunkhe, R. & Co., 61, Therupully street.
Smith, C., & Co., Triplicane.
Thakoor Doss & Sons, 21, Mount road
Tawker, T. R., & Sons, Mint street.
Veecumsee Chubildoss, 434, Mint street.
Verabudra Auchary, High road, Vepery.

LITHOGRAPHERS.

Addison & Co., 1, Mount road.
Higginbotham & Co., 165, Mount road.
Lawrence Asylum Press, 166, Mount road.
Methodist Episcopal Press, Mount road.
Pauzrusky & Son, Mount road.
Ross Bros., Triplicane.
Vest & Co., 11, Mount road.

LIVERY STABLE-KEEPERS.

Arab Stables, Wallajah road.
Attock, C., Stringer's street.
City Stables, 55, Wallajah road.
Duarte, W. A., Royapuram.
Johnson, A., Cundasawmy street, Pursewaukum.
Kicrouse Madden and Mackinnon, Pantheon road.
Khader Khan, Wood's road.
Luxa, S., & Co., Genl. Patter's road.
Mackenzie, Mrs., M. A., 2, Wood's road.
Madras Stable Co., Ld., 17, Mount road.
Mahthee Hossain & Co., Genl. Patter's road.
Syed Esack & Co., 199, Mount road.

MARINE SURVEYOR.

Baker, Capt.

MERCHANTS.

Abdul Jubb & Bros, Mount Pleasant road.
Angus & Co., 2nd Line Beach.
Arbuthnot & Co., North Beach.
Best & Co., North Beach.
Binny & Co., Armenian street.
British Mercantile Co., 173, Popham's Broadway.
Carl Simon Soehne, Esplanade row.
Comyn, Bush & Co., Broadway.
Cutler, Palmer & Co., 2nd Line Beach.
Deane, G. W., & Co., Popham's Broadway.
D'Netto & Co., Francis, 24, Candappa Achary street.
Dymes & Co., Popham's Broadway.
Ebrahim Peer Mahomed & Co., 16, Broadway.
Gordon, Woodroffe & Co., 21, North Beach.
Hajee Mahomed Badsha Saib & Co., North Beach.
Jager & Co., China Bazar street.
Jeeyer, C., & Co., 22, Strotton Muthaiya Mooddelly street.
John & Bros., S., Triplicane High road.
Krishnaswamy Mudaliar & Co., 127, Chella Pettior Covil street.
Kuppu Chetty, T. A. C., & Co., 133, Anna Pillay street.
Luhin Bertram & Co., 105, Armenian street.
Masilamoney Mudaliar, C., 10, Washerman Alley, Black Town.
Mathuray Muthu, C., 50, Swami Naick's road, Chintadripett.
Maun Mull Lallah, Mint street.
McDowell & Co., Ld., 2 to 6, 2nd Line Beach.
Moolji Jaitha & Co., Sowcarpet.
Murugasa Buther, T., 176, Mount road.
Numberumalliah, M., & Co., 19, Cope Vencatachella Iyah street.
Oakes & Co., Ld., 200, Mount road.
Oriental Co-operative Society, Ld., 174-1, Broadway.
Orr, P., & Sons, Mount road.
Padma, R. V., & Co., 5, McLean street.
Parry & Co., 1st Line Beach.
Raju, D., & Co., St. Thome.
Ramsay & Co., 2nd Line Beach.
Richardson & Co., 200-1, Mint street
Sampathu Chetty, G. E., & Co.
Samuel & Co., 2nd Line Beach.
Shah Agarchand Man Mull, 103, Mint street.
South Indian Export Co., McLean street.
Spencer & Co., Ld., Mount road and Beach.
Tawker, T. R., & Sons, Mint street.
Taylor, T. A., & Co., 10-14, Armenian street.
Topun, J., & Sons, Sowcarpet.
Vencatakistnamah Chetty, V., & Sons, 56, Anderson street, Black Town.
Volkart Bros., Armenian street.
Walker & Co., 2nd Line Beach.
Watson, Richd., 20, Moor street.
Wilson & Co., 5-8, 2nd Line Beach.
Young, Alfred, & Co., 2-31, Anderson road.

MIDWIVES AND NURSES.

Adolphus, Mrs., M. J., 99, Barrack street, Chintadripett.
Anbu Ammal, Govt. Maternity Hospital.
Annamah, 1st street, Pudupet.
Anne, Mary, Govt. Maternity Hospital.
Antoniamah, Royapuram.
Augustine, Mrs. L., Harris' road, Pudupet.
Balfour, Mrs. E. S., Industrial Schl., Popham's Broadway.
Barclay, Mrs. M. E., Govt. Maternity Hospital.
Barnes, Mrs. M. W., St. Thomas' Mount.
Bazely, Miss G., Stringer's street, Black Town.
Beasley, Mrs., M. A., Fort St. George.
Bilton, Mrs. S., 79, Pursewaukum High road.
Blades, Mrs. E. Ellen, Royapettah Hospital.
Bowden, Mrs. E., 10, Kutchery road, Mylapore.
Brisson, Mrs., Harris' road, Pudupet.
Bronkhurst, Mrs. E. S., 27, Moorgappa Moodelly street, Pursewaukum.
Burghall, Mrs. O. M., Nullana Moodelly street Royapettah.
Burgues, Mrs. L. E., Peters' road, Royapettah.
Campbell, Mrs. H., Pallaveram.
Canakamah, 21, Mowbray's road, Royapettah.
Carr, Mrs. M., 55, 1st street, Park Town.
Castellas, Miss G., 17, Hunter's road, Vepery.
Claridge, Mrs., General Hospital.
Clarke, Miss H., Lunatic Asylum.
Cochrane, Mrs. A., Black Town.
Croghan, Mrs. G., Tannah street, Pursewaukum.
Cruickshanks, Mrs. A. L., Tannah street.
Daniel, Mary, Govt. Maternity Hospital.
Dashwood, Mrs. J., Govt. Maternity Hospital.
Dawes, Mrs. E. A. C., Perambore,
Day, Mrs. A. G., St. Thomas' Mount.
Dee, Mrs. K., Govt. Maternity Hospital.
Devadasen, Martha, 10, Cantoor Sadayappen street, Periamet.
Dent, Miss, Vepery.
D'Cruz, Mrs. E., 56, Centre street, New Town.
D'Montebars, Mrs. M., Jalarpett.
Dillon, Mrs., Black Town.
Draper, Mrs., Beneck's road, Perambore.
D'Souza, Mrs., Paracherry.
Dunn, Mrs. F., General Hospital.
Evers, Mrs. L., 3rd street, New Town.
Ferriman, Mrs., Royapettah.
FitzSimmonds, Mrs. A. L., North Beach.

Digitized by Google

Fonceca, Mrs. A. V., Pereira street, Park Town.
Forsyth, Mrs. S., High road, Royapuram.
Galc, Mrs., Royapettah.
Gernon, Mrs. E., Pallaveram.
Gilbert, Mrs. M., Sir S. Ramasawmy Mudlr. Lying-in-Hosptl., Washermanpet.
Grace, Ammall, F. C. Mission Hosptl., Royapuram.
Green, Miss, Egmore.
Halge, Mrs. F., 1st street, New Town.
Harris, Mrs. M. A., 14, Old Jail street, Black Town.
Hillier, Mrs. H., 30, Jones' street.
Humphreys, Mrs. E., Tannah street, Pursewaukum.
Hunt, Mrs. A. E., St. Thomas' Mount.
Jackman, Mrs. C., 57, Main road, Royapuram.
Kelly, Mrs. K., 23, Soonkarama street, Black Town.
Kerr, Mrs., Vepery, High road.
Lambie, Mrs. E. J., matron, Govt. Maternity Hospital.
Lincoln, Mrs. A. M., Church road, Vepery.
Locker, Mrs. C., Govt. Lunatic Asylum.
McGrath, Mrs. H., 69, Pycroft's road, Triplicane.
McIntosh, Mrs. A. E., General Hospital.
Minns, Mrs. W., Jones' street, Black Town.
Muir, Mrs. E., Egmore Plague Hospital.
Murphy, Mrs. J. A., Govt. Maternity Hospital.
Nelson, Mrs. G. E., St. Thomas' Mount.
Nurse, M. E., Chintadripett.
O'Donnel, Mrs. F., Nungumbaukum.
O'Neill, Mrs A., 10, Kutcherry road, Mylapore.
Pierce, Mrs. I., Pycroft's road, Triplicane.
Pitts, Mrs. K., 5, Bishop's lane, Vepery.
Pope, Mrs. C., Siruvallur.
Porch, Mrs. A. G., Fort St. George.
Prosser, Mrs. A., Govt. Maternity Hospital.
Sarathamba, R., Periamet.
Secluna, Mrs. J. G., 34, Popham's Broadway.
Simpson, Mrs., Royapettah.
Smith, Mrs. Alice, Royapettah.
Smith, Mrs. A., Jones' street, Black Town.
Smith, Miss A. B., 1st street, Pudupet.
Smith, Mrs. A. R., Mount road.
Smith, Mrs. C., Veteran Lines, Pallaveram.
Smith, Mrs. M. J., Pallaveram.
Smith, Mrs. W. J., Govt. Maternity Hospital.
Spiegelberz, Morrean & Co., 106, Armenian street.
Stella, Miss, Royapettah.
Stephens, Mrs. E. J., Royapettah.
Sterling, Mrs. A., Pereira street, Park Town.
Vanderpett, Mrs. C., Nursingapuram.
Ward, Mrs. A., Royapettah.
West, Mrs. L., Royapettah.
Williams, Mrs. A. L., Tannah street, Pursewaukum.
Wilson, Mrs. M. A., Siruvallur.
Wilson, Mrs. M. E., Perambore.
Wood, Mrs. J., Egmore.
Woodsell, Mrs., Kilpauk.
Zephyr, Miss S., San Thome.

MILLS AND PRESSING COMPANIES.

Ariyalore Cotton Press, Trichinopoly.
Buckingham Mill Co., Ld., Cook's road, Perambore.
Carnatic Mill Co., Ld., Cook's road, Perambore.
Davingeri Cotton Press, Chitaldroog.
Jammalamadugu Cotton Pressing Co., Ld., 7, Armenian street.
Southern India Spinning & Weaving Co., Ld., 3, Tamarind lane.
Southern India Press Co., Ld., Virudapati.
Tadpatri Cotton Press Co., Ld., Tadpatri.
Tirupur Press Co., Ld., Tirupur.
Virudapati Cotton Press, Virudapati.

MILLINERS AND DRESSMAKERS.

Aviet, Miss, Phillip's street, Black Town.
Calli, S., & Co., Popham's Broadway.
Chuson, Miss, Black Town.
Clinton, Miss, McLean street.
Dempston, Mrs., L., Genl. Patter's road.
Frantz and Daughter, Mrs., Fowlmonger street.
Hunt, Bullmore & Co., 150, Mount road.
Johnston, Mrs., Mount road.
Kelly, Mrs. S., Mount road.
King, Mrs. A., Francis Joseph street., Black Town.
Mascurine, Mrs., 158, Broadway.
Oakes & Co., 200, Mount road.
Oriental Co-operative Socy., Ld., 174-1, Broadway.
Preston, Mrs. A., Armenian street, Black Town.
Rozario, Mrs. E. D., Oilmonger's street, Black Town.
Shurfooden Saib, P., Poonamallee road.
Smith and Andre, Mount road.
Smith, E. D., & Co., Esplanade row.
Vandriel, Miss G., Phillip's street, Black Town.
Vienna Dressmaking Co., The.
Whiteaway, Laidlaw & Co., Mount road.
Wrenn, Bennett & Co., 177 and 178, Mount road.

MUSICAL INSTRUMENT SELLERS.

Fanderlinden, J. L., Francis Xavier's street.
Misquith & Co., 3, Mount road.
Pauchard, R. I., Chintadripett.
Pauchard, W. D., Mount road.
Perriman, D. R., Popham's Broadway.
Ram, T. R., & Co., Popham's Broadway.
Vanderputt, J. W., Mount road.

MUSICIANS.

Assey Alberd, 3rd street, New Town.
D'Gruz, E., Portuguese Church st., Black Town,
Doraiswamy Bros., Pursewaukum.
Fanderlinden, J. L., North Black Town.
Misquith & Co., 3, Mount road.
Pauchard, R., Nursingapuram.
Pauchard, W. D., Wallajah road.
Perriman, D., Popham's Broadway.
Stradiot, Prof. E., 207, Pursewaukum, High road.

NEWSPAPERS—(See *Newspaper sec.*)

OPTICIANS.

Anthemoola Chetty, P., 13, Nyneappa Naiken street, Black Town.
Arnold & Co., Y. M. C. A. Bldgs.
Baron & Co., 182, Popham's Broadway.
Framjee Pestonjee Bhumgara, 5, Mount road.
Harris, J., & Co., 159, Popham's Broadway.
Kristnasawmy Chetty, B., 65, Narayana Moodaly street, Black Town.
Lawrence & Mayo, 16, Mount road.
Lord & Co., Evening Bazar road.
Nailer, H. W., Mount road.
Orr, P., & Sons, Mount road.
Smith, W. E., & Co., Mount road.
Turnbull & Co., Vepery High road, Vepery.
Ward & Co., Evening Bazar road.

PAPER MERCHANTS.

Dickinson, John & Sons, Black Town.
Spicer, James & Sons, Upper Thomes street.
Venkata Kistnamah Chetty & Sons, "Vemur Villa," Tandierpet.

PERFUMERS.

Allbutt & Co., 160, Popham's Broadway.
Baron & Co., 182, Popham's Broadway.
Doraiswamy Iyer, B., 265, Thumbu Chetty street.
Duft & Co., Mount road.
Maclure, R., 184, Mount road and Broadway.
Norton & Co., Black Town and St. Thome.
Oakes & Co., Ld., 200, Mount road and Popham's Broadway.
Smith, W. E., & Co., "Kardyl Buildings," Mount road, Esplanade and Vepery.
Spencer & Co., Ld., Mount road and Esplanade.
Syed Abdullah, R. M. H., 97, Seven Wells street, Black Town.
Turnbull & Co., Vepery High road, Vepery.
Wilson, J. W., & Co., Vepery.

PHOTOGRAPHERS.

Calastry Bros., Black Town.
Chinnasawmy Naidu & Sons, Munnady Town.

Digitized by Google

Del Tufo, F., & Co., Mount road.
Etharajulu Raju, C., & Sons, Vepery.
Kristna Raju, A., Perambore Barracks road.
Newman, J. B., Black Town.
Nicholas & Co., 199, Mount road.
Photographic Stores, 162, Mount road.
Sundaram Bros., 10, Stringer's street, Black Town.
Syed Abdullah, R. M. H., 97, Seven Wells street, Black Town.
Varatharajulu & Co., Esplanade row.
Venkiah Bros., R., 161, Mount road.
Wiele & Klein, Mount road.

PHOTO ENGRAVERS.

Joseph, A., & Co., 38, Harris' road, Pudupet.
Methodist Episcopal Publishing House, Mount road.
Syed Abdullah, R. M. H., 97, Seven Wells street.
Wiele & Klein, Mount road.

PHOTO MATERIAL DEALERS.

PIANOFORTE AND MUSICAL INSTRUMENT TUNERS AND REPAIRERS.

Chathen, C., & Bros., Jeremiah's road, Vepery.
Doraswamy Bros., Black Town.
Fanderlinden, J. L., North Black Town.
Greenwood, R., & Sons, 194, Mount road.
Misquith & Co., 3, Mount road.
Pauchard, R., Nursingapuram.
Pauchard, W. D., Wallajah road, Triplicane.
Perriman, J. D., & Sons, Chapel street, Vepery, and Popham's Broadway.
Vanderputt, J. W., Waller's road.

PICTURE-FRAME MAKERS.

Del Tufo, F., & Co., Mount road.
Nicholas & Co., 199, Mount road.
Spencer & Co., Ld., Mount road.
Venkiah Bros., R.
Vest & Co., 11, Mount road.
Wiele & Klein, Mount road.
Wrean, Bennett & Co., 177 and 178, Mount road.

PLUMBERS.

PORTLAND CEMENT WORKS.

Arbuthnot & Co., Bentinck's bldgs., North Beach.
McDowell & Co., Black Town.
Samuel & Co.

PRACTISING PHYSICIANS & SURGEONS.

Bay, Cyril B., 52, Poonamallee road.
Brodie, J. J., Popham's Broadway.
Caleb, V., 9, Maravasan's street, Black Town.
Crippe, T. H., Pursewaukum.
D'Costa, P. E., St. Francis Xavier's street.
D'Sylva, Frank, Portuguese Church street.
Devanagayum Iyengar, S., Tank street, Triplicane.
Fewkes, S. J., Apothy., Vepery.
Fonseca, E. A., Stringer's street.
Green, C. B., Mount road.
Haller, W. H., 24, Popham's Broadway.
Harris, J., Popham's Broadway.
Hayes, McCaulay, Castle Chambers, Mount road.
Higgins, Miss M., Peter's road, Royapettah.
Kesse, A., St. Thome.
Kenny, W. T., Pudupet.
Khoja Luthaf Futheen, L.M.S., Royapettah.
Kristna Rao, P. X., 1-2, Venkatesa Naick street, Triplicane.
Krishnasawmy Aiyar, M.B., C.M., Malayperumal street, Black Town.
Mahomed Ghouse Saib, T., Maila Periyathumby street.
Mahomed Ebrahim, Royapettah.
Mascarenhas, F. X. (G.E.V.C.) (Vety.), Wallajah road, Triplicane.
Narayanasawmy Naidu, S. B., 16, Basin street.
Norman, Capt. J., Vepery.
Padmanabha Pillay, M., Royapettah.
Philipz, G. L., L.R.C.P.S., Vepery.
Pillai, T. V., Govindappa Naick street.
Rama Row, C. B., Linga Chetty street.
Rama Row, R. K., Triplicane.
Rama Row, W., Thombu Chetty street.
Ramachandrayya, P. B. A., M.D., etc., Venkatesa Naick street, Triplicane.
Ramasawmy Naidu, Mint street.
Rangappa, H., St. Thome.
Sabasa Iyer, O., Thumbu Chetty street.
Simon, L., Pudupett.
Smith, Major F. C., Casamajor road, Egmore.
Srinivasa Charloo, Nungumbaukum.
Tyrrel, J. H., 19, Vepery High road.
Vaclabaranamely Reddy, Ramen street.
Venkatramana Iyer, N., Kistnapa Naick Tank street.
Vijiaraghavalu Pillay, M.B., C.M., Popham's Broadway.
Vurdapah Naidu, Dr. V., Popham's Broadway.

PRECIOUS STONE DEALERS.

Balakrishna Mehta, T., & Sons, 453, Sowcarpet.
Chinappa Budararum, 20, Theagroya Pillay street.
Framjee Pestonjee Bhumgara, Mount road.
Gooroomoorthee Chetty, A., 13, Narayana Modelly street, Black Town.
Govindaraja Moodelly, 69, China Bazar.
Hawes, W., & Co., Mount road.
Moonesawmy Chetty, V., 24, Perumal Moodelly street.
Murgasa, T., Bros., Iyem Perumal street.
Orr & Sons, P., Mount road.
Rajagopal, 62, Ramasawmy street.
Ramakrishnama Chetty, 32, Achrappen street.
Ramziah Chetty, M., 25 & 36, Moodelly street.
Tawker, T. R., & Sons, Mint street.
Vecumsee Chubildoss, 434, Mint street.
Vinjah Rajavalu Chetty, P., 5, Maniganda Moodelly street.

PRINTING PRESSES.

Addison & Co., Mount road.
Albinion, Black Town.
Albion, Mallaperumal street.
Ananda Press, Umpherson street, Black Town.
Asiatic, 107, Armenian street, Black Town.
Beehive, 200, Mount road.
Britannia, 55, Poonamallee road.
Catholic Watchman, Black Town.
Champion, Errabauloo Chetty street.
Christian Knowledge Society's Depository, Vepery.
City Press, 109, Big street, Triplicane.
City, Popham's Broadway.
Commercial, 88, Wallajah road, Triplicane.
Coopoosawmy, N. Naicker & Co., 152, Mint street, Black Town.
Cosmopolitan, 415, Mint street.
Cosmopolite, Ritherdon road, Vepery.
Crown, 9, Armenian street.
Diamond, Wallajah road.
Dravida, Vurthamani, 79, Manady.
Empress of India, 154, Popham's Broadway.
Examiner, McLean street, Black Town.
Fanderlinden, J. L., North Black Town.
Foster, C., & Co., 3-30, Mount road.
Gladstone, Rattanman street.
Good Luck & Co., 86, Wallajah road.
Government Press, Black Town.
Guardian, Blacker's road, Nursingapuram.
Higginbotham, & Co., 165, Mount road.
Hindu, 191, Mount road.
Hoe & Co., 5, Stringer's street, Black Town.
Imperial, 32, Nineappen street, Black Town.
Indian Law, Black Town.
Indian Printers' Agency Co., 180 & 181, Popham's Broadway.
Irish, Popham's Broadway.
Jubilee, Black Town.
K. R. Press, 289, Thumboo Chetty street.
Law, Linghu Chetty street.
Lawrence Asylum, 166, Mount road.
Liberty Press, Esplanade row.
Madras Excelsior, 161, Popham's Broadway.
Madras Mail, 6, North Beach road.

Digitized by Google

Madras Standard, 167, Popham's Broadway.
Madras Times, 8, Popham's Broadway.
Matturai Culalambal, 86, Swami Naick street, Chintadripet.
Memorial, Thumboo Chetty street, Black Town.
Methodist Episcopal Publishing House, Mount road.
Minerva, Thompson & Co., 159, Broadway.
Muslim, Mylapore.
Mylapore Catholic Register, St. Thome.
M. L. V. Press, Muthiappan street.
Natesan, G. A., & Co., 10, Esplanade row.
National Press, 100, Mount road.
Oriental, 27, Popham's Broadway.
Premier, Black Town.
Price Current, Popham's Broadway.
Raithby & Co., Esplanade row.
Ramasawmy Chetty, G., & Co., 30, Brodie's road.
Reform, Black Town.
Ripon, Thumboo Chetty street, Black Town.
Robinson, Errabauloo Chetty street.
Royal Victoria Press, Linghee Chetty street.
Scottish, 150, Cutwal Bazar road.
Shams-ul-Akhbar, 26, Pycroft's road, Triplicane.
Srinivasa Varadachary & Co., Mount road.
Star, 12, Mallippen street.
Star of India, Mint street.
Theological, Mint street.
Thompson & Co., 33, Popham's Broadway.
Venkatakistnamah Chetty, V., & Sons, 56, Anderson street, Black Town.
Vest & Co., 11, Mount road.
Viceroy, 27, Popham's Broadway.
Victor, Popham's Broadway.
Victoria, Jubilee, Mint street.
Vaijynti Press, Mount road.

PROVISIONERS AND PURVEYORS.

Curathalwar Chetty, P., Sumboodass' street.
Cutler, Palmer & Co., 2nd Line Beach.
Dashwood, W., Errabauloo Chetty street,
D'Angelis, G., 177 & 178, Mount road.
De Rose & Co., Popham's Broadway.
Harrison & Co., Black Town.
Jacob, M., & Co., 183, Popham's Broadway.
Jubilee Co-operative Co., Ld., Black Town.
Madras General Merchandise & Agency Co., Ld., 4, Phillip's street, Black Town.
McDowell & Co., Ld., 2nd Line Beach.
Melford & Co., Popham's Broadway.
Oakes & Co., Ld., 200, Mount road and Broadway.
Orientai Co-operative Society, Ld., 174, Broadway.
Orford & Co., Esplanade row.
Poonoosawmy Mudlr. & Co., Mount road.
Ramford & Co., Popham's Broadway.
Smith, J. A., & Co., 27, Popham's Broadway.
Spencer & Co., Ld., Mount road.
Vencatachellum, P., 1, 2 & 3, Popham's Broadway.

PUBLISHERS.

Addison & Co., Mount road.
Albion Press, 1, Mint street, Black Town.
Atteendroolloo Chetty, 134, Mint street., Black Town.
Christian Knowledge Society's Depository, Vepery.
City Press, 109, Big street, Triplicane.
Commercial Press, 88, Wallajah road, Triplicane.
Coopoosawmi Naicker, T., & Co., 152, Mint street.
Grant & Co., 5, Suryanarayana Chetty street.
Guardian Press, Mount road.
Higginbotham & Co., 165, Mount road.
Hindu Office & National Press, 100, Mount road.
Hoe & Co., 5, Stringer's street, Black Town.
Kalyanaram Iyer & Co., Esplanade row.
Lawrence Asylum Press, 166, Mount road.
Madras Literary and Educational Assoon., Ld., 19, Popham s Broadway.
Madras Standard, Popham's Broadway,
Mathuray Muthu, C., 50, Swami Naick's road, Chintadripet.
Methodist Episcopal Publishing House, Mount road.
Natesan, G. A., & Co., 10, Esplanade row.
National Press, 100, Mount road.
Raithby & Co., 21, Sunkurama Chetty street.
Ramasawmy Chetty, G., & Co., 30, Brodie's road.
Robinson & Co., 48, Coral Merchant street.
Srinivasa Varadachary & Co., Mount road.
Tawker Sadananda & Co., Esplanade row.
Thompson & Co., 33, Popham's Broadway.
Varadachary, P., & Co., 320, Linghi Chetty street,
Venkatakistnamah Chetty, V., & Sons, 56, Anderson street, Black Town.
Vest & Co., 11, Mount road.

RUBBER STAMP MANUFACTURERS.

Addison & Co., Mount road.
Balasundra Mudlr., C., 101, Washerman Alley.
Balasubramania Charri & Co., 37, Mookattal road.
Coopoosami Naicker, T., & Co., 379, Mount street.
Gordon & Co., Triplicane.
Guardian Press, Mount road.
Hawes, W., & Co., Mount road.
Higginbotham & Co., Mount road.
Hoe & Co., Black Town.
Miller & Co., Chintadripet.
Preston & Co., Royapettah.
Raja, A. D., & Co., Popham's Broadway.
Singaram, G., 50, Swamy Naick st., Chintadripet.
Thompson & Co., 33, Popham's Broadway.
Vest & Co., 11, Mount road.
Victoria Press, Popham's Broadway.

SADDLERS AND HARNESS MAKERS.

Attock, C., 29, Stringer's street, Black Town.
Cottappah, L., & Sons, Mount road.
Crizzle, J., Popham's Broadway.
David & Co., Black Town.
Grahame & Co., Mount road.
Haveng & Co., 168, Popham's Broadway.
Huson, A. K., & Co., Triplicane High road.
Hussam, J., & Co., 6, Stringer's street.
Kotapah & Co., Harris' road, Puddupet.
Madar Saib, L., & Co.
Moses & Co., 196, Mount road.
Oakes & Co., Ld., 220, Mount road.
Pratt & Co., 199, Mount road.
Ragavaloo, C., & Co., Wallajah road, Triplicane.
Simpson & Co., 201, Mount road.
Smith, J. A., Popham's Broadway.
Spencer & Co., Ld., Mount road.
Veerasawmy, C., & Sons, 85, Wallajah road, Triplicane.

SEWING MACHINE FACTORY.

Singer, The, Mount road & Popham's Broadway.

SHIP CHANDLERS.

Raju, D., & Co., San Thome.

SHORTHAND INSTITUTION.

Narayan Bros., Esplanade.
Ratnam, B., Mrs., 2, Konde Chetti street, Esplanade row.

SPINNING AND WEAVING MANUFACTORIES.

Buckingham Mills, Perambore.
Carnatic Mills, Perambore.
Madras United Spinning & Weaving Mill Co., Ld., Esplanade road.
Southern India Spinning and Weaving Co., Ld., Royapuram.

STATIONERS.

Addison & Co., Mount road.
Christian Knowledge Society's Depository, Vepery.
City Press, 109, Big street, Triplicane.
Combridge, & Co., Mount road.
Commercial Press, The, 88, Wallajah road, Triplicane.
Dickinson, John, & Sons, Black Town.
Guardian Press, Mount road.
Higginbotham & Co., 165, Mount road.
Kalyanaram Iyer, H., Esplanade row.

Digitized by Google

Mathuray Muthu, C., 50, Swami Naick's road, Chintadripet.
Oakes & Co., Ld., 200, Mount road.
Perumal Chetty & Sons, Black Town.
Raithby & Co., 21, Sunkurama Chetty street.
Ram & Sons, S. J., 17, Vitchur Muthia Mudelly st.
Ramaswamy Chetty, G., & Co., 30, Brodie's road.
Spencer & Co., Ld., Mount road.
Spicer, James, & Sons, 50, Upper Thome's street.
Tawker Sadanand & Co., Esplanade row.
Thompson & Co., 33, Popham's Broadway.
Venoatakistnamah Chetty & Sons, V., 56, Anderson street, Black Town.
Vest & Co., 11, Mount road.

STEREOTYPERS.

Addison & Co., Mount road.
Christian Knowledge Society's Depository, Vepery.
Foster & Co., Mount road.
Higginbotham & Co., Mount road.
Lawrence Asylum Press, 166, Mount road.
Venkatakistnamah Chetty, V., & Sons, 56, Anderson street, Black Town.

STONEMASONS, BUILDERS & SCULPTORS.

Fenn, J., & Co., 132, Mount road, and 16, Vepery High road.
Jones, T., Errukanjere road.
Leese, J., & Co., 31, Popham's Broadway.
Ostheider & Co., 34, Mount road.
Strang & Co., J. Hamilton, Egmore.

SURGEONS—(See *Physicians*).

TAILORS AND HABIT-MAKERS.

Adam & Co., Vepery.
Babu Myan, Esplanade row.
Bear & Co., Popham's Broadway.
Casava Moody & Co., C. A., 48, Sawmy Naick street, Chintadripet.
Ebrahim Sahib, M., Popham's Broadway.
English Tailoring House, 192, Mount road.
English Warehouse, Mount road.
Havelock & Co., Popham's Broadway.
Hunt Bullmore & Co., 150, Mount road.
Mahammood M., Mount road.
Mahomed Ghouse, S. C., Errabauloo Chetty st.
Mathar Saib, C., Esplanade row.
Moiden Saib, S., & Co., Popham's Broadway.
Moses & Co., 196, Mount road.
Oakes & Co., Ld., 200, Mount road.
Pailvan Saib, C., Esplanade row.
Patcha Saib, H., Popham's Broadway.
Ramasawmy Chetty, G., & Co., Esplanade row.
Rassoook Saib & Co., 5, Popham's Broadway.
Senker, T. S., & Co., 3 & 4, Mount road.
Shaik Adam, 32, Popham's Broadway.
Shaik Madar, 165, Popham's Broadway.
Smith, E. D., & Co., Esplanade, Black Town.
Smith, J. A., & Co., 72, Popham's Broadway.
Smith and Andre, 23, Mount road.
Whiteaway, Laidlaw & Co., Mount road.
Wrenn, Bennett & Co., Mount road.

TAXIDERMISTS.

Dorasawmy Pillai, A. S., 12, Mutheyalu Chetty street.
Fanderlinden, J. L., North Black Town.
Samuel, A. A., Mount road.

TELEPHONE AND ELECTRIC CO.

Oriental Telephone and Electric Co., Ld., Central Office, Errabauloo Chetty street, Black Town.

TOBACCONISTS.

Addison & Co., Mount road.
Arokiam Pillay, M., Popham's Broadway.
Binny & Co., Armenian street.
Bower & Co., Popham's Broadway.
Brito, T. A., & Co., 54, Popham's Broadway.
Champion & Co., Royapettah.
East India Cigar Co., Esplanade row.
Eusaf Saib, High road, Royapettah.
Lazar Bros., Esplanade row.
McDowell & Co., Ld., 2 to 6, 2nd Line Beach.
Oakes & Co., Ld., 200, Mount road.
Pappadapalous Bros., Mount road.
Ryan & Co., Popham's Broadway.
Samuel, L., Munnadry, Black Town.
Spencer & Co., Ld., Mount road and Black Town.
Valle & Co., 14, Govindappa Naick street.

TYPE FOUNDERS & SELLERS.

Addison & Co., Mount road.
Aroolanantham, P., & Sons, Pudupet.
Balasubramania Charri & Co., 37, Mookattal road.
Christian Knowledge Society's Depository, Vepery.
Foster, C., & Co., Mount road.
Joseph & Co., Genl. Patter's road.
Lawrence Asylum Press, Mount road.
Methodist Episcopal Publishing House, Mount road.
Oakes & Co., Ld., 200, Mount road.
S. P. C. K. Press, Vepery.
Samuel & Co., 2nd Line Beach.
Thalchnomoorthy Ancharry, High road, Pursewakum.

TYPEWRITING INSTITUTIONS.

Madras Technical, The, 6, Errabauloo Chetty street, Black Town.
Ratnam, B., Mrs., 2, Kondichetty street, Esplanade row.
Typewriting, 118, Armenian street, Black Town.
Typewriting Instn., Pycroft's road, Triplicane.

UNDERTAKERS.

Fenn, J., & Co., 13, Mount road, and 15, Vepery High road.
Leese, J., & Co., 31, Popham's Broadway.
Madras Burial and Monumental Co., 20, Merchant's Hall, Broadway.
Son, C. V., & Co., 30, Vepery High road.

UNDERWRITERS.

Glasgow Underwriters' Assocn., Wilson & Co.
Liverpool Underwriters' Assocn., Wilson & Co.
Manchester Underwriters' Assocn., Ld., Arbuthnot & Co.

WATCHMAKERS AND REPAIRERS.

Abdul Latiff & Bros., Evening Bazar road.
Abdul Rahim Khan, Popham's Broadway.
Arokeasawmy, T. M., & Co., Popham's Broadway.
Cawdor Mohideen & Co., Evening Bazar road.
Dastagiri & Co., Wallajah road, Triplicane.
Dorai, M. D., & Co., Popham's Broadway.
Dorasawmy, M., & Co., Popham's Broadway.
Draper, E., Popham's Broadway.
Dubier Ungez & Co., High road.
Dunhill, E. S., 5, Phillip's street.
Eswer Row, N. Y., & Co., Popham's Broadway.
Framjee Pestonjee Bhumgara, 5, Mount road.
Goodhope & Co., Popham's Broadway.
Goolam Rusool Khan Saib, opposite Ordnance Lines
Gordon & Co., Wallajah road, Triplicane.
Greenwood & Sons, R., 194, Mount road.
Joseph & Co., Popham's Broadway.
Khodar Yousooff Bros., Evening Bazar road.
Lala Maeya, J., & Sons, Evening Bazar road.
Louisa, S., & Co., Evening Bazar road.
Mahomed Saib, Triplicane High road.
Maria Doss & Bros., Popham's Broadway.
Mohammad Ibrahim Saib, Mount road.
Nagoo, C. B., & Co., Evening Bazar road.
Orr, P., & Sons, Mount road.
Rajaratnum Chetty & Co., Popham's Broadway.
Rodrigues, J., St., Thome.
Runganadhan Naidu & Co., Popham's Broadway.

Digitized by Google

Salunkhe, R., & Co., 61, Therupully st.
Shaik Dawood & Co., Triplicane High road.
Smith, J. A., & Co., Popham's Broadway.
Tawker, T R., & Sons, Mint street.
Veerasawmy Naidu, P., 174, Popham's Broadway.

WINE AND SPIRIT MERCHANTS.

Arbuthnot & Co., North Beach.
Arconacherry, O., & Sons (Carlton Billiard Saloon), Mount road.
Buchanan, James, & Co., 32, Triplicane High road.
Coolappah Chetty, C., Pursewaukum.
Cutler, Palmer & Co., 2nd Line Beach.
G. D'Angelis & Co., Mount road.
Harrison & Co., 163, Broadway.
McDowell & Co., Ld., 2 to 6, 2nd Line Beach.
Melford & Co., 23, Popham's Broadway.
Oakes & Co., Ld., 200, Mount road.
Poonoosawmy Mudaliyer & Co., Mount road.
Rungiah Chetty & Sons, P., Esplanade row.
Sabapathy Chetty & Co., Popham's Broadway.
Senker, T. S., & Co., 3 & 4, Mount road.
Smith, J. A., & Co., Popham's Broadway.
Spencer & Co., Ld., Mount road, Esplanade.
Venkatachellum, P., 1, 2 & 3, Popham's Broadway.

BOOKS ON INDIAN COOKERY.

"What" and "How" or, What shall we have and How shall we have it. By E. S. P. Cr. 8vo. Boards. Rs. 2.

Simple Menus and Recipes for Camp, Home and Nursery. Containing Menus and Recipes for Meals in Camp, Afternoon Teas, Station Dinners, Meals for Children, and many Useful Hints for Housewives in India. By LUCY CARNE. Cr. 8vo. Boards. Rs. 3.

Every-day Menus for Indian House-keepers. By W. S. BURKE. Long 12mo. Boards. Rs. 2.

The Indian Cookery Book. A Practical Handbook to the Kitchen in India, adapted to the three Presidencies, containing original and approved recipes in every department of Indian Cookery; recipes for summer beverages and home-made liqueurs, medicinal and other recipes, together with a variety of things worth knowing. By a Thirty-five Years' Resident. Cr. 8vo. Rs. 3.

Anglo-Indian Cookery at Home. A short treatise for returned exiles. By the Wife of a retired Indian Officer. Cr. 8vo. As. 14.

Wyvern's Indian Cookery Book; being a new and revised edition of "Culinary Jottings." By COLONEL KENNY-HERBERT. Seventh Edition. Cr. 8vo, cloth. Rs. 4-8.

Sweet Dishes. A little treatise on Confectionery and Entremets Sucrés. Forming a Supplement to Culinary Jottings. By WYVERN. Rs. 3-8.

Dainty Dishes for Indian Tables. Fifth Edition. Revised. Cr. 8vo. Rs. 6.

The Mem-Sahib's Book of Cookery. By CARRIE CUTCREWE. Third Edition. Revised and enlarged. Cr. 8vo, cloth. Rs. 6.

The Mem-Sahib's Book of Cakes, Scones, Biscuits, etc. By CARRIE CUTCREWE. F'cap 8vo. Rs. 2.

Anglo-Indian and Oriental Cookery. By G. JOHNSON. Cr. 8vo. Rs. 2-10.

A Manual of Indian Cookery. By ELISA OKOROU. As. 8.

The Complete Indian House-keeper and Cook, giving the duties of mistress and servants, the general management of the house, and practical recipes for cooking. By F. A. STEEL and G. GARDINER. Cr. 8vo. Rs. 4-8.

Indian Dishes for English Tables. BY 'KETAB.' Cr. 8vo. Re. 1-14

What's What in Indian Cookery. By MAUD WELLS. Cr. 8vo. Paper, Re. 1; Limp Cloth, Re. 1-8.

THACKER, SPINK & CO., CALCUTTA.

Branch at SIMLA.

Digitized by Google

MADRAS STREET DIRECTORY

CONTAINING

AN ALPHABETICAL LIST OF THE STREETS AND THEIR INHABITANTS.

THE CITY IS DIVIDED INTO EIGHT MUNICIPAL DIVISIONS, *VIZ.*:—

1*st Division.*—Bounded on the North by the northern limit of the jurisdiction of the High Court; on the South by the line of the Black Town Wall; on the East by the sea; and on the West by Cochrane's Canal.

2*nd Division.*—Bounded on the North by the line of the Black Town Wall; on the South by Cochrane's Canal; on the East by Portuguese Church, Vardamuttiappan and Irusappa Maistri Streets and a line from the south end of Irusappa Maistri Street across the Thieving Bazar, Esplanade, towards the south, and continued to Cochrane's Canal; and on the West by Cochrane's Canal.

3*rd Division.*—Bounded on the North by the line of the Black Town Wall; on the South by Cochrane's Canal; on the East by the sea; and on the West by Portuguese Church, Vardamuittiappan and Irusappa Maistri Streets and a line from the south end of Irusappa Maistri Street across the Thieving Bazar and Esplanade towards the south and continued to Cochrane's Canal, the Fort and its glacis being excluded from these limits.

4*th Division.*—Bounded on the North by the Northern limit of the jurisdiction of the High Court; on the South by the Elephant Gate Bridge Road, DeMellow's Road, Strahan's Road, and Coonoor Road; on the East by Cochrane's Canal; and on the West by the western limit of the jurisdiction of the High Court.

5*th Division.*—Bounded on the North by Strahan's Road, DeMellow's Road, and Elephant Gate Bridge Road; on the South and East by the Cooum and Cochrane's Canal; and on the West by the Brick-kiln Road, Lunatic Hospital Road, Pathala Poniumen Covil Road, and Flower's Road, and a line continued across the Spur Tank from the southern end of Flower's Road towards the south to the Cooum.

6*th Division.*—Bounded on the North by Coonoor Road and Namasivaya Chetti Street; on the South by Peter's Road, Mount Road, Nungumbaukum Road, and Codambaukum Road; on the East by the Brick-kiln Road, Lunatic Hospital Road, Pathala Poniumen Covil Road, Flower's Road, and a line continued across the Spur Tank from the southern end of Flower's Road, towards the south to the Cooum, the Road leading from Harris' Bridge to the Mount Road, the Mount Road, General Patter's Road, Wood's Road and Westcott's Road; and on the West by the western limits of the jurisdiction of the High Court.

7*th Division.*—Bounded on the North by the Cooum and Cochrane's Canal; on the South by the Ice-house Road and Peter's Road; on the East by the sea; and on the West by Westcott's Road, Wood's Road, General Patter's Road, Mount Road, Road from Mount Road to Harris' Bridge and the Cooum.

8*th Division.*—Bounded on the North by the Ice-house Road, Peter's Road, Mount Road, Nungumbaukum Road and Codambaukam Road; on the South by the south bank of the Adyar River; on the East by the sea; and on the West by the Mylapur Tank.

Schedule III.

This related to the Boundaries of the Municipal Divisions of Madras. Under the present Bill, there would be 20 Municipal Wards in the place of eight Municipal Divisions, and the 20 Wards would be as follows:—

1*st or Royapuram Division.*—Bounded on the North by the Municipal boundary; on the South by Ebrahimji Sahib Street; on the East by the sea; and on the West by Manaraswamikoil Street and Suryanarayana Chetty Street.

2*nd or Moneyar Choultry Division.*—Bounded on the North by the Municipal boundary; on the South by the line of the Black Town Wall; on the East by Manaraswamikoil Street and Suryanarayana Chetty Street; and on the West by Tiruvettiyur High Road.

3*rd or Korukupet Division.*—Bounded on the North by the Municipal boundary; on the South by Basin Bridge Road; on the East by Tiruvettiyur High Road; and on the West by the Buckingham Canal.

4*th or Harbour Division.*—Bounded on the North by Ebrahimji Street; on the South by Mannadi Street and Parish Venkatachella Iyer Street; on the East by the sea; and on the West by Portuguese Church Street and Varadamuttiappan Street.

5*th or Kachalesaram Division.*—Bounded on the North by Mannadi Street and Parish Venkatachella Iyer Street on the South by Errabalu Chetty Street; on the East by the sea; and on the West by Varadamuttiappan Street.

6*th or Esplanade Division.*—Bounded on the North by Errabalu Chetty Street; on the South by the river Cooum; on the East by the sea; and on the West by Varadamuttiappan Street, Irusappa Maistri Street and a line from the south end of Irusappa Maistri Street across the Evening Bazaar Esplanade towards the south and continued to the river Cooum. The Fort and its glacis being excluded from these limits.

7*th or Seven Wells Division.*—Bounded on the North by Basin Bridge Road; on the South by Tirupalli Street and Tata Muttiappan Street; on the East by Portuguese Church Street and Varadamuttiappan Street; and on the West by the Buckingham Canal.

8*th or Trevelyan Basin Division.*—Bounded on the North by Tirupalli Street and Tata Muttiappan Street; on the South by China Bazaar Road; on the East by Varadamuttiappan Street; and on the West by the Buckingham Canal.

9*th or Park Town Division.*—Bounded on the North by China Bazaar Road; on the South by the river Cooum; on the East by Varadamuttiappan Street, Irusappa Maistri Street and a line from the south end of Irusappa Maistri Street, across the Evening Bazaar Esplanade towards the south, and continued to the river Cooum; and on the West by the Buckingham Canal.

10*th or Perambore Division.*—Bounded on the North by the Municipal boundary; on the South by the Elephant Gate Bridge Road, DeMellow's Road, Strahan's Road and Coonoor Road; on the East by the Buckingham Canal; and on the West by the Municipal boundary.

11*th or Pursewalkam Division.*—Bounded on the North by Strahan's Road and DeMellow's Road; on the South by Chulai Bazaar Road, Hunter's Road, and Pursewalkam High Road; on the East by Sydenham's Road; and on the West by Brick-kiln Road.

12*th or Vepery Division.*—Bounded on the North by Pursewalkam High Road, Hunter's Road, Chulai Bazaar Road, Sydenham's Road, and Elephant Gate Bridge Road; on the South by Poonamallee High Road; on the East by the Buckingham Canal; and on the West by Old Lunatic Hospital Road and Flower's Road.

13*th or Egmore Division.*—Bounded on the North by Poonamallee High Road; on the South by the river Cooum; on the East by the river Cooum and the Buckingham Canal; and on the West by a line from the south end of Flower's Road drawn southward across the Spur Tank to the Cooum.

14*th or Kilpauk Division.*—Bounded on the North by Coonoor Road, and Namasivayya Chetty Street; on the South by the Cooum; on the East by Brick-kiln Road, Old Lunatic Hospital Road, Flower's Road and a line from

Digitized by Google

the south end of Flower's Road drawn southwards across the Spur Tank to the Coum; and on the West by the Municipal boundary.

15th or Nungambaukam Division.—Bounded on the North by the river Coum; on the South by Peter's Road, Mount Road, Nungambaukam Road and Kodambaukam Road; on the East by Dam's Road, General Patter's Road, Wood's Road, and Westcott's Road; and on the West by the Municipal boundary.

16th or Chintadripet Division.—Bounded on the North, East and West by the Coum; and on the South by Mount Road and Dam's Road.

17th or Chepauk Division.—Bounded on the North by the Mount Road and the Coum; on the South by Pycroft's Road; on the East by the sea; and on the West by General Patter's Road and Wood's Road.

18th or Triplicane Division.—Bounded on the North by Pycroft's Road; on the South by Ice-house Road; on the East by the sea; and on the West by Westcott's Road.

19th or Royapettah Division.—Bounded on the North by Peter's Road and Ice-house Road; on the South by Eldham's Road, Mowbray's Road, Luz Road and Cutcherry Road; on the East by the sea; and on the West by the Municipal boundary.

20th or Mylapore Division.—Bounded on the North by Eldham's Road, Mowbray's Road, Luz Road and Cutcherry Road; on the East by the sea; and on the South and West by the Municipal boundary.

Abraham Street

Pursewaukum—Divn V

7 ———
8 C A Gardiner
Lutheran Mission House
Pursewaukum High road crosses

(105) Adam Street

Mylapore—Divn VIII

Kabaleshwara Covil South st crosses
35 Islalinga Moodeliar
G S Stephen
Adenga Moodelly st crosses

(100) Adenga Moodelly Street

Mylapore—Divn VIII

Marisetti, Singara Naicken, Moothoorama, Audum, Mosque & Soliappa sts join
S Coomarasawmy Mudlr
27 Mandavally Bazar
M C Ragavachari
Mylapore Post Office
Brodie & Yegatha Madah Church roads join

Adyar Bridge Road

Mylapore—Divn VIII

Theosophical Socy: Col Olcott, W A English, Mrs Courtwright, Miss Allison, Miss N E Weaks, T Viziaraghava Charlu
West Hatch: Revd R J Ward, S P David
Amar Bagh: ———
May Ville: ———
Somerford: Hon H A Sim
19 Underwood Garden: Mr. Marshall and J H Stone
2-5 Narasinga Garden: ———
The Barn: A MacDonald
Brodie Castle: A J Yorke
St Patrick's Orphanage: Bros Price, Spain, Dineen and Smith; Chaplain Revd E Lee

Agathaeswara Covil Tank Road

Nungumbaukum—Divn VI

Nungumbaukum Village road crosses
C Vedaula Charriar
P Strinivasa Charriar
T R Raghunada Pillay
3 Agathaeswara Covil

(13) Aggraharum Street

Chintadripett—Divn VII

Olagappa Maistri stree meets
Authecasavapermal Covil
Authepurierwara Covil
T Srinivasa Chariar
37 Srinivasa Bhatachariar
34 V Varada Charry
35 ———
32 T Ramachandra Iyer
30 Maharaja of Vizianagram's Girls' School
1 Bhujang Lall
2-7 S Srinivasa Chariar
7 A Gopala Chariar
12 ———
13 A V Desika Charr
27 A Gurasawmy Iyengar
1-7 Venkata Charriar
18 ———
20 Musthan Sahib
21 E Cassim Saib
22 Ebrahim Saib
5 & 6 Thumber Goorookal
10 E Dorasawmy Iyer
Kelava Chetty st crosses
Iya Moodelly road crosses
21 Emaum Cassim Saib
Madar Saib
20 ———
Swamy Naick road crosses

(5) Alya Moodelliar Street

(See *Iya Moodelly Street*)

(46) Akbar Saib's Street

Triplicane—Divn VII

Bell's road crosses
25 ———
32 ———
49 ———
8 K. Cuppusawmy Iyer
3 Mahdi Hasain Saib
30 Md Inayath Husain Saib
36 Md Sufder Hussain Saib
Hotel for Brahmins
Mosque
Hussein Saib

Alungatha Pillay Street

Triplicane—Divn VII

9 Dr Audimulam
16 N Janakiram Naidu
84 Lakshmi Narasimhuloo Naidu

(43) Alwarpett Street

Mylapore—Divn VIII

Mowbray's road crosses
Brick-kiln
T Samanatha Murti
Appasawmy Naicker
Moulvi Abdul Hye

(12) Ammayappa Moodelly St

Korakapett—Divn I

4 C Dorasawmy Mudlr
9 P Appasamy Pillai
5 T Rajarathum Mudliar
6 C Gopaul Row
8 T Rungasamy Pillai
Tiruvatur High rd crosses

(48) Ammayappa Moodelly St

Royapettah—Divn VIII

Moothoo Moodelly street joins
Mrs N Strange and Mrs Kobke
Dhyrium Pillay
Narainasawmy Mudlr
Cunniah Naidu
Boopathy Naidu
Moothoo Mudaly street joins
M Ethirajulu Pillay
R Ramanjulu Naidu
Aroonachala Pillay
Comaraguru Mudlr
R Seetharamguru
G Pavoy
C Rajamunar Naidu
Cundasawmy Mudlr
R Balakrishna Pillai
R Vurdiah Naidu
Tirumalai Moodeliar
T A Sundaram
A Bagranatham
Ummen Covil st crosses

(201) Anacara Kovan Street

Black Town—Divn II

Portuguese Church st crosses
3 W D Lawrence
1 A D'Souza
2 E Craik
Permananda & Pareanna Moodelly sts meet
8 D Chelvum Chetty
Bazaar
16 Tholuakanammal Covil
Veerasamy Pillay, Pauliappen and Seven Wells streets join

(26) Andeappa Gramany St

Royapuram—Divn I

West Madah road joins
25 A Appavoo Mudlr
Arathoon road crosses
4 T Halge
Venkatachella Naick street joins
8 P Appasamy Pillai
Nagatha Covil
2 to 7 ———
Manaroosawmy Covil st joins

(126) Andeappa Naik's Street

Black Town—Divn III

Popham's Broadway crosses
Scottish Press
Davidson & Umpherson's streets join
Bazaar
Chinnathumby & Anderson's streets join
Bazaar
Mallaparumal & Condappa Chetty streets join

Digitized by Google

Bazaar
Pilliar Covil
The Madras Progressive Union
35 V P Mahomed Zackariah & Co
Kasavalu Chetty
Chetti Hajee Mahomed Ismail Saib
33 Abba Sait & Co

Aucharappen street joins

(99) Andeappa Naik's Street

Black Town—Divn II

Wall Tax road crosses

47 C Mooneswamy Naicker
78 M Dorasawmy Iyer
81 P M Runga Charry
73 C Shesha Iyengar
Woothokaten Ammen Covil

Bomaliah Vyconta Vathiar, Eroolappen & Basin sts meet

96 The Progressive Union School
100 Sabunjee Saib
101 Muthialpet Mutual Benefit Permanent Fund, Ld
97 V Ramanjulu Naidoo
99 C Viswanatha Naidoo

Pauliappen, General Moothia Moodelly, Ramanoojoo & Venoya Moodelly streets meet, Mint street crosses

34 Sallygram Ganes Dass & Co
102 E Runganatha & Co
106 C T Vencataroyulu Naidu
107 Lab Chand Chandik
118 E Venkatarungum Chetty & Co
G Subiah Chetty
23 V Lukhumiah Chetty
20 S Appavoo Chetty
P Thuravengathur
22 M Runganathum Chetty
115 O Ramiah
116 O Bagavaloo Naiker
119 C Rungiah Chetty
120 E Venkatarungum Chetty & Co
117 R Thirumalay Charriar
112 R L Narasimha Row
113 W Vencatramiah
31 D Guroo Murthi Chetty
32 R Singasavalu Mudlr
19 V Papamu Chetty
33 O Raghava Mudlr & Co
125 Appah & Co
Whitla & Co
15 A Ramalingaw Chetty and S Numberumal Chetty
135 Vesanjee & Son

Govindappa Naik & Strotten Moothia Moodelly streets meet

35 P Kistnasawmy Chetty
Vesanjee Son & Co

Aucharappen street crosses

(117) Andeappa Punnakara St

Black Town—Divn II

12 ———
13-18 Native Houses
19 J Sayers
20 Mrs Williamson

Ummen Pagoda street crosses

(51) Anderson Road

Nungumbaukum—Divn VI

Haddow's road joins

W H Oakes
A Robertson

College Hall Cross road joins

E A Ross
C B Simpson
R D Young, C H Sinclair and W S Beckham

"Pycroft's Gardens": Lt-col H Boulderson

Moore's road joins

"Tulloch's Gardens":———

Graeme's road crosses

(107) Anderson Street

Black Town—Divn III

Andeappa Naick's street crosses

30 Holy Emmanuel Church
27 Mir Mahomed Shaik
26 Yacoob Hussein
24 & 25 "Venkah House"; P Venkatachellum
21 T Lazaro
22 Haji Tar Mahomed Ayub Sait
26 Yacoob Hussain
1-2 Godown
20 Noor Mahomed Haji Allarackia & Sons
32 Zachariah Hussain
19 Godown
18 Mosque
8 Junus Hajee Salay Mohamed Saib & Co
13 Abdul R Hajee Abbubucker
41 ———
33 Essa Abba
5 Haroon Junus Saib
36 Haroon Hajee
14 Haji Junus Haji Ayub Saib
2-31 Alfred Young & Co
31 ———
34 Moosa Hussain
35 Hoosain Meah
C H Straker
2 C Abdoola Saib & Co
54 ———
55 C Abdoola
56 V Vencata Kistnamah Chetty & Son
42 ———
Y Sunjeeviah
Ramanjulu Chetty & Sons

China Bazar road crosses

Andi Street

Royapettah—Divn VIII

14 G Digne

(44) Anitcha Pillay Street

Royapettah—Divn VIII

R Sreenivasa Iyer

Royapettah High road crosses

Mrs D'Monte
N Etherajulu Naidu

Iyah Moodelly and Moothoo Moodelly streets join

(118) Annah Pillay Street

Black Town—Divn II

Wall Tax road crosses

Madras Waterworks Workshop
Pillayar Covil

Pedauriar Pagoda and Basin streets cross

94 C Balasundara Mudlr, C Y M Arjana Sakkara Nidhi, Ld
61 P Chinnasamy Chetty

Nallana Moodelly st meets Hackney carriage stand

39 P Appasamy Pillai
66 A Rungasawmy Chetty Bazar
29 Mahomed Hossain
75 C V Subbramiah

Mullasaib street meets

Madras Hindu Family Fund Office

Venoyagar Mistry st meets

76 P Cundappa Chetty

Mint street crosses

93 M Vencatasum Pillai
92 V Srinivasooloo Chetty & Son

Peroomal Moodelly st meets Natto Pulliar Covil and Narayana Moodelly sts meet

Bazaar and Temple
97 The Brahmo Orphan Asylum Press
Southern India Brahmo Somaj Upasana Mandir
17 Nalam Lukshmicanthran Chetty
21 ———
20 D Seshaya Chetty
101 Charity Medical Hall
98 S Pulliah Chetty
Nara Venkataroya Chetty

Chinnathumbay Moodelly street meets

12 B Rungiah Chetty
117 G Raman Chetty
119 ———
5 Andinarayana Chetty
4 S Cunniah Chetty
3 K Ramanujam Chetty

Strotten Moothia Moodelly st joins

9 A Therupathysawmy Chetty

Govindappa Naick st crosses

117 G Vencatroyulu Chetty
35 Govindarajulu Naidu
121 G Venkataswamy Chetty and Pulliah Chetty
Bazaar

Aucharappen & Vurtha Moothiappen streets meet

(18) Anthony Street

John Pereira—Divn II

Pereira street crosses

11-3 A C Wilson
11 J H Halliburton
2 ——Thompson
Mrs Garrett
4 A Jackson
9 ———
6 S A E Vanspall

Arrack Godown street joins

(34) Anthony Street

Royapettah—Divn VIII

"Gautama Villa:" A Somasundram Mudliar

Leonard's street crosses

(5) Appa Moothoo Street

John Pereira—Divn II

Mint street crosses

1 T P Annamalai Pillai
10 M Colapa Chetty
6 V Moonoosawmy Moodeliar
5 V Govinda Chetty
7 M Kristnappa Chetty
13 B Annasawmy Mudlr

(127) Appu Mistry's Street

Black Town—Divn III

Parish Vencatachella Iyer street joins

1 S Mohamed Mean Saib
Ghulam Mohideen Saib
2 Azimuddin Saib
3 Abdul Kudus Saib
4 T Mohamed Al Saib

Digitized by Google

11 Abdul Kareem Saib
Abdul Razak Sahib
8 V Shaik Ahmed Sahib and Mahomed Cassim Sahib
12 Unani Medical Hall
Syed Gulam Ali
21 Hakim Zainalabdin Sahib
25 T Shaikh Adam
27 ———
23 ———
31 T Ghoolam Ghouse Saib
30 Hakim Nazam-ud-din Sahib
32 Syed Burnnuddin Sait
26 Hakim Shaik Davood Sahib

(128) Arathoon Road

Royapooram—Divn I

Calmundapum road joins

3 Adukalanade Pillai
7 "Avenel House:" G D Passanha
32 "The Torquil's Lore:" L D Sawmikannu Pillay
30 J D'Mello
31 "Pondy Villa": L Cowasjee Eduljee
34 ———
19 "Ellenburgh": ———
17 P Desena
14 C B King
18 P B Cooper
15 "Roy Ville": Revd A Theophilus
12 G D Short
27 M Meyers
8 ———
9 W A Duarte
10 J H Browne
21 "Eothen Lodge": A E A Lupprian
25 "Sunny Villa:" R Enright
8 S Thumbo Pillay

Andeappa Gramany street joins

(80) Armenian Street

Black Town—Divn III

China Bazar road crosses

Armenian Church: Revd M Israel
J Alston
A E Rencontre
Chartered Bank of India, Australia and China
S Subbayya Chetty
F C Kitchen
M O Alasingara Charry
Swadesa Mitran Office
G Subbaramania Iyer
Type Writing Institute
119-20 H Preston, A G Preston and Miss LeFebour
121 Mrs S Lazar, Miss B Lazar and M Lazar
116 Volkart Bros
118 ———
113 Commercial Hotel
114 Jubilee Press
111 Mrs V Samuel
2-5 Roman Catholic Cathedral: Archbishop Colgan, Revd Duraisawmy, Revd J Meyer, Revd J Boyland, Revd F Macnamara, Revd E M Angelo and Revd Dorasawmy
Presentation Convent and St Mary's College, Very Revd Morris

Maclean street meets

7 Binny & Co: J Wilson, K Kay, A W Atkinson, W Stuart and P V Noone
110 Widows' and Orphans' Fund Permanent Investments Saving and Lending Socy, Ld

Errabaaloo Chetty street crosses

Murugesam & Co
Shumshoodeen & Sons
Wilson & Co's godowns
Lubin Bertram & Co
A Lazard & Co
The North British and Mercantile Insurance Co, Ld
10 T A Taylor & Co
103 Aluminium Factory
15 Anglo-Indian Trading Co: T Cronan

Muccurnulla Moothoo Chetty st crosses

P O Letter Box

Native Houses

Cutchaleeswarer Pagoda st meets

Cutchaleeswarer Covil
Native Houses

Odacal street crosses

Kasavalu Chetty
84 Chithihajee Md Ismail Saib
33 T S Subramania & Co
31 ———
32 Mohamed Khan Saib
29 ———
48 Hajee Abdulla Hajee Abu Bucker & Co
49 E A Khader & Co
81 M Vencatapathy Naidu
80 A Condiah Chetty & Co, M P Palneappah Chetty & Co
79 Kaliammen Covil
50-52 Musthan Saib
76-77 Thegarammal
62-61 Hajee Ebrahim Hajee Jaun Mohamed
A M Esabhoy
66 Chedri Hajee Mahomed Jehangir
86 P Parthasarady Chetty & Co

Munadi street crosses

(23) Arnee Moothoo Moodelly Street

Choolay—Divn V

Vathiyar Cundappa Pillai st joins

4 C Moonooswamy Chetty
16 J Theroovengada Naidu
J Quacunnoo Moodaly
19 C Parthasarthy Chetty

Vencatachella Moodelly st joins

Arisikara Street

(Mylapore)

13 R Ramaswamy Iyengar
10 A Swaminatha Iyer
15 Parameswara Iyer

(61) Aronachelum Pundarum Street

Pursewaukum—Divn V

S Isaac
S P Peters
9 W Wallace
21 H Marquis and J Gibbs
11 ———
34 ———

Vadamalai Pillay st crosses

Aroolanandam Street, Santhome

2 Worton & Co
7 Dr Keiss
61 D Rajoo
3 David Paul
59 D Raju & Co
10 Cardoza Bungalow: R Parson
9 Custom Villa: ———
8 Sea View: ———
60 Streathnan: G B Horman
12 — Martin
The Palms: E H Elliot
12 J Bungalow: Framjee Pestonji
11 Rose Cottage: E D'Soura

(57) Aroonachella Aucharry Street

Triplicane—Divn VII

Wallajah road crosses

8 P Thumboo Chetty

Mahomed Abdulla Saib st joins

16 Gholam Mahomed Khan Bahadur Mahajir
19 M A Mangasa Row
29 Survey Office (A portion)
31 K Balaram Chetty
13 V M Sundaram & Co
42 Puliar Covil

Moogpappah Charry street joins

Tyfoonally Khan Bahadur st joins

Teruveteeswaranpettah road joins

(5) Aroonachella Naik Street

Chintadripett—Divn VII

Napier Park

Land street joins

"Silver Oaks": G R Hartly
Madras Landholders' Assocn
E D Smith
Zion Church
"The Parsonage": Revd W D Clarke
E Bounjour, Mrs M Thompson, Santhianadhan Memorial Hall Lecture Hall & Reading Room and H Cameron

Singana Chetty street crosses

27 Vaccination Depôt
Police Station: F Division
11 T Rathnam & Sons
Singh & Co
12 Dr Saiyed Ismael Sahib
The Hindu Primary School
13 S Ramakrishna Naidoo
Native house

P O Letter Box

Venkatesa Gramany street crosses
Swamy Naick road crosses

Chintadripett Market

Iya Moodelly & Kelava Chetty streets join

56 ———
21 Kunhi Ramen
50 V Mooneswamy Achary
51 ———
49 Asst-Surgn J Guruswamy Pillay
46 S Balasundra Mudlr
29 Ponuswamy Chetty

Nyniappa Naik st crosses

30 Mukundaswamy Naidu
31 C Poonoosamy Naicker

P O Letter Box

Olagappa Maistry street crosses
Cooum River rd east crosses
St Andrew's Bridge

(124) Aroonachellam Street

Black Town—Divn II

Perumal Pagoda Garden st joins

16 J Singaravelu Moodly
20 Valoo Moodly
18 Yakambera Moodlr
17 T Rajahruthna Moodly
21 Murugasa Moodly
19 Ruthna Moodly
15 V Soondarappa Chetty

Moolah Saib street joins

Digitized by Google

(0) Arrack Godown Street

John Pereira—Divn II

Jesson street crosses

Kantha Swamy Chetty Market

Paramasiva Chetty street joins

(161) Arumoogum Street

Black Town—Divn II

Andeappa Naik street joins

4 Sarangapani Pillay
5 ———

Somasundara Mudlr street joins

13 Y Aroomoogam Moodelly
20 Ramaprasada Rao Naidu

Sombiar Garden st joins

(77) Arumuga Naik's Street

Poodopaukum—Divn VI

Nelloocaravera Moodelly st joins

15 T Thamootham Mudlr

Velder street joins

Arundel Street

5 Moulvi Syed Mohamed Nizamuddin Saib Fakhri
Syed Mohamed Fakhruddin Saib Fakhri
14 L F Zafer

(148) Atkinson Road

Vepery—Divn V

Stringer's road joins

"Fair Holme":
Dr J G Conran
R H Rolfe
"Sarcon House": Revd J Lazarus
"Alexandra House":
3 "South View:" F Richards
"East Lynne:" Mr Ingram

Breithaupt's road joins

H N Blake
Mr J W Bowie
Miss Oliver
C J Greengrass
W A Long
— Knight

Vepery High road crosses

(37) Atteputtan Street

Chintadripett—Divn VII

Mount road, east, crosses

P Orr & Son's workshops
M A Gopal
M C Kusaval
B Jacobs
St Anthony's Chapel
6 Subdr-maj Mahd Suliman
8 M Goolam Mohideen

Ritchie's street joins

44 Augustin Hawes
L Passanti

Meeran Saib street joins

(120) Aucharappen Lane

Black Town—Divn III

Bazaar
10 T Muniswamy Chetty

Ramanen street joins

(113) Aucharappen Street

Black Town—Divn III

Aucharappen lane meets Bazaar

6 Mannarooswamy Covil's Bazaar

Mannarooswamy Pagoda lane meets

11 K Narasimlu Chetty
15 S Ramasawmy Moodlr
104 Kanya Lal
103 Appadorai Naick
101 K Mukunda Naidu
24 Narainsamy Naidu
90 T Numberoomal's Upper Primary School: P Rangaswamy Mudlr
37 Rada Krishna Iyer Chengahow
84 Illah Parthasarady Naidu

Thatha Mootheappen st crosses

30 Charity Dispensary
32 T Duraisawmy Mudlr
37 T Doraisawmy Naidu
42 Masilamoney Moodeliar
43 Etherajulu Mudaliar
45 & 46 Free Church Mission Girls' Day School
72 Krishnaswamy Moodeliar
77 K Ramanju Naidu, Varadarajalu Naidu & R Muniswamy Naidu
80 C Narasimha Row
69 T Ramanuja Raju
73 C N Rammia Chetty
74 Arooloodoo Modeliar
76 P Thenuranga Naidu & Venkatachella Moodely
79 Juggiah Naidu

Parish Venkatachella Iyer street crosses

70 P Sambandam Mudlr
53 T Annamalai Mudlr
51-52 M Varadarajulu Chetty
54 Chellapillay Row Naidu
55 T Murugasam Mudlr
60 S Raju Mudlr
61 P Murugasam Mudlr
63 Ramaswamy Naidu
65 Krishnaswamy Moodeliar

Ummen Pagoda street joins

(105) Audom Street

(Changed to Adam Street)

Mylapore—Divn VIII

35 A Nilakanta Iyer
12 C Shunmuga Mudlr
21 G S Stephen
16 Kuttiyappa Mudlr

(201) Aunacaraconam

Black Town—Divn II

(See *Anacara Kovan Street*)

(32) Aundy Street

Royapettah—Divn VIII

Nullana Moodelly street joins

J Reneaux
M Philbert and R Gago
S Doraisawmy Pillai
Sundara Valu
A R Dhina, D F Dhina and M Paul
Miss Florey and A Beane
22 A P Dique and Geo Dique
Mrs McDonald
Miss Rosemeyer
G B Haig
Ravavarma Rajah

Royapettah High road crosses

(43) Avadanam Paupler Road

Pursewaukum—Divn V

Vadavenayaga road crosses

69 A Mackenzie
7 "Smithfield": H Sparling

Rottler's street joins

K Veeragavelu Naidu
Smithfield Market
J R Sherrard
M Krishna Rao

Hackney carriage stand

St Andrew's (Native) Church

Durmraraja Covil st joins

49 F A Letoille
48 ———
Hindu Temples

Avadanum Paupier lane joins

6 T Caniappa Chettiar
Chenachidumbaram Covil
Lungarappa Tank
Municipal Cart Depôt
16 P Murugasa Naicker

Hunter & Choolay Bazar rds mees

(55) Avandanum Ramasamy Iyer Lane

Washermanpett—Divn I

Trivatore High road crosses

3 V Ramanuja Charry
5 C Vencataramiah
4 C Ramasawmy Iyer
6 V Desika Chariu
7 N Varka Charlu
8 O Ramakristniah
9 P Vankiah
11 ———
12 C Venkatasubramanian
13 T Ramiah
14 C Venkatramier
Indigo Dyeing Depôt

Sholayappen st meets

Avulia Saib Street

6 Syed Abdul Guffoor Saib and Syed Abdul Raoof Saib
62 Syed Abdool Raoof & Sons
14 Syed Ahamed & Co or Shaik Ahamed & Co

(137) Ayaloor Moothi Moodelly Street

Black Town—Divn II

Coopoo Iyer street joins

15 O Authimular Mudlr
4 P N Viziarungam Pillai Gokilavanam
25 Chandrasagara Mudlr
20 Govindaraya Mudlr Medical Hall
10 Anglo-Vernacular School
38-1 P Moonoosawmy Mudlr
38-2 P Vedachella Mudlr
37 T Ramasawmy Mudlr
30 P Devarajalu Naidu & Co
26 C Chittambaram Mudlr
Mooroogessa Mudally
9 T Runganatha Mudlr
3 Kistnasawmy Mudlr
1 P M S Kasava Mudaly
22 Subramaniar Covil
5 P Thiruvengadam Mudlr
2 T Chinasawmy Naidu

Umene Pagoda street joins

(102) Baker Street

Black Town—Divn III

Adjoins Popham's Broadway and China Bazar Road

11 ———
12 Mrs M A Barren
17 ———
18 ———
14 ———

Digitized by Google

15 P Stevenson and S Gibbs
10 A Lazaro
19 B A & Co's aërated water manufactory
22 N Alavanda Chetty & Co
20 ———
24 ———

(25) Balfour Road

Pursewaukum—Divn VI

Orme & Harley's roads join

8 "Balfour Hall": R T Wolfe
2 "Branson's Gardens": S McLardy

Kelly & Pursewaukum High rds join

(79) Baloo Arunachella Chetty Street

Tondiarpett—Divn I

62 V Ramasamy Chetty
55 C Govindoo Naidu
51 Ponnoosawmy Mudaly
56 Rajaruthna Mudaly
49 Ramasawmy Mudlr

Goolavar Aggraram st crosses

(80) Baloo Moodley Street

Tondiarpett—Divn I

Goolavar Aggraram street meets

1 & 2 Petty Deagaroya Chettiar
3 Poongavannamall
4 & 5 Veerabudra Chetty
6 Annamall
8 Mukunthaumen Covil

Goolavar Aggraram road crosses

(12) Barber's Bridge Road

Kristnampett—Divn VIII

Bazaar road joins

Muhammadan Burial Ground
11 M Rajoo Mudaliar
C Rulemangada Mudaliar
K N Narayan Menon
Archæological Survey (R A Rae)

Edward Elliott's rd crosses

C M S Telugu School

Eroonsappa Gramany Cundappa Moodelly and Barber Bridge lanes join

Police Station: E Division
Muddacunny Umen Covil

Ice House & Triplicane High roads meet

(20) Barnaby Road

Pursewaukum—Divn VII

Pathala Poniumen Covil & Flower roads join

P O Letter Box

No 2 Police Station: G Division
Pathala Poniumen Covil
"Cotah House": C Etherajaloo Naidu
"Evanston": W G Kirkman
"Hall's Gardens":———
"Hyde Park": Brooke Leggatt

Poonamallee road crosses

(199) Barracks Street

Black Town—Divn II

Portuguese Church st crosses

5 Sri Ramulu Naidu

Permananda and Pareanna Moodelly sts meet

6 T A Gersham and T A Jacob

Veerasamy and Pauliappen sts meet

13 Condasawmy Mudlr
97 S Sreeramuloo Naidu

Seven Wells st crosses

(64) Basin Esplanade Road

Erungum—Divn IV

Elephant Gate & Sydenham's roads join

Henke's Tile Works
Madras United Spinning and Weaving Co, Ld
James Rozario
Madras Railway Goods Shed
Hindu Burning and Burial Ground

DeMellow's road joins

Govt Harness and Saddlery Workshop

Erroocanchery road joins Buckingham Canal Wharf Basin and Wall Tax rds meet

(74) Basin Street

Black Town—Divn II

Andeappa Naick's st crosses

1 Chengleroya Chetty

Trevelyam Waterworks street joins

6 A Ramalinga Chetty
16 S B Narayanasawmy
17 V Davisagamony
15 Hindu Medical Hall

Annah Pillay st crosses

(16) Bassuvien Iyer Street

Korakpett—Divn I

Tituvatur High road crosses

5 Petty Munusawmy Chetty
7 S Lingiah Chetty
Puliar Covil
10 ———
11 C Muttialoo Chetty and C Kasavaloo Chetty

(27) Battegaengoo Theruvangada Moodelly Street

Choolay—Divn V

First Salay street crosses

22 C Spink
20 A James

Neelachalady lane meets

T Rajanna Naidu

General Collin's road meets & Sydenham's road crosses

(160) Bazaar Road

Mylapore—Divn VIII

Barber's Bridge road meets

17 B Subba Row.

Taliar, Natho Subroya. Venoyaga Moodelly sts join

Carneshwarer Pagoda

Carneshwarer Pagoda st joins

P O Letter Box

M Sultan Mahmud Saib (The Nairai Asati Press)
46 S Rungasawmy Gramany
Cawder Hussain Saib
Lalla Meah Saib
Bazaar
Mahammad Hossain Saib

Cutcherry road crosses

Beach Road

Santhome

Office of Inspector-General of Police
Capper House Hotel
80 Parasuram Pillay
Madras Cricket Club

(49) Bell's Road

Triplicane—Divn VI

Wallajah road joins

Native houses

Mahomed Abdullah Saib & Tiroovetteswarenpettah roads join

Mosque street joins

Royal Victoria Hospital for Caste and Gosha Women
Mrs E Winckler and T H C King

Venkatachella lane joins

Muhammadan Alms House
29. Mosque
35 G Cuppusawmy Naidu

Pycroft's road crosses

Biden Home Square

Royapooram—Divn I

22 ———
24 J M Doll
Royal Dutch Kerosene Oil Co
Hajee Ismail Sait's kerosene depôt

North Beach rd crosses

Big Mosque Compound

Triplicane—Divn
Mohomed Abdul Azeez Badsha, Khan Bahadur
Hajee Mohomed Abdul Hadi Badsha, Khan Bahadur
Hajee Raisul Islam Saib

Binny Road

Poodopaukum—Divn VI

Mount rd crosses & Club house road joins

Spencer & Co, Ld
Mir Ausurudeen Water Fountain
Connemara Hotel

Commander-in-Chief's bridge Commander-in-Chief's and Marshall's roads join

Bishop Lane

(See *Malliappa Moodelly St*)

(104) Black Town Chapel Rd

Black Town—Divn III

Popham's Broadway crosses

Madras Industrial School

Pedauria Covil street joins

(46) Blacker's Road

Nursingapuram—Divn VII

Swamy Naick & Cooum River rds cross

Harris' Bridge

Meeran Saib street joins

Numby & Co.
Runga Raju Bros
National Lending Library
3-1 Telephone Exchange
The Restaurant
P Shummugam & Co
Guardian Press

Digitized by Google

5 Framjee Pestonjee Bhumgara
Nursingapuram road joins
Wiele & Klein
Mount road crosses

(36) Body Guard Road
Chintadripett—Divn VII
Penitentiary road joins
4 St Patrick's Burial Ground
8 St Andrew's Burial Ground
6 Sacred Heart of Jesus Burial Ground
7 Armenian Burial Ground
Wallajah Esplanade rd joins
3 St Mary's Burial Ground
2 Camp Equipage Depôt
Conductor Williams
1 Governor's Body-Guard Lines
Mount road, East, crosses

(49) Breithaupt Road
Vepery—Divn V
Atkinson's road crosses
"Floriston": J G Conran
"North View": J C Hilton
Rundall's road crosses

(90) Brodie's Road
Mylapore & Adyar—Divn VIII
Luz Church road crosses
"Sundara Villas": A C Pranatharthihara Iyer
"Runga Villas": K S Gopalaratnam Iyer
51 J V Runganatha Row
52 E A Subramonia Iyer
53 "Sasi Villas": Dr M C Nanjunda Rau
57 M V Duraisamy Iyengar
58 M Ramachandra Iyer
59 & 60 Hotel Veloo Mudaliar
63 A K Sundaram Iye
65 "Krishna Villas": A S Balasubramonya Iyer
68 T V Gopalasawmy Mudaliar, A Krishnasawmy Iyer Rai Bahadur
"Vannee Villas": Dr H Rungappa
50 ——
55 Goneshwarer Covil and Big Tank
T Venkatasamy Row, Dewan Bahadur
T Lakshman Rao
Mylapore Post and Telegraph Offices
Postmaster B S Narayana Iyer
58 G S Krishnasawmy Iyer
A Appadorai Mudaliar
Adenja Moodelly street joins
Ayathura Pillier Covil
Manicka Pandithar
94 Narayana Chetty Ally
Shadayappen Arunagherry and Madah Church streets join
G Alwar Chetty
"Admiralty House": ——
Rajah of Vizianagram
Appavoo Gramany & Valayuda Raja lanes join
Robertson Petta S P G School
Adyar Post & Telegraph Offices
M C Raghava Charry, Postmaster
Greenaway & Elphinstone Bridge roads meet
Toll gate

(138) Brunton Cotton Press Road
Royapuram—Divn I
1 Brunton Cotton Press Mills
Madha Church road joins Railway bridge
97 to 150 Manarsawmy Covil Parcherry
106 Drainage workshop
107 Harbour stores and bazaar
112 to 202 Parcherry
Manaroosamy Covil st joins

(65) (66) Budriar's Garden St
Black Town—Divn II
China Bazar street crosses
5 Y C Sreenivase Iyengar
P Doraiswamy Ivengar
6-7 V Krishnama Chariar
3 K C Desika Chariar and Kothundarama Iyengar
2 K Ramanuja Chariar
Venkataroya street joins
4 Subba Sastry
6 P Subramani Iyer
7 P S Sundararamanju Iyengar and P Rajagopala Chariar
8 K Sreenivasa Iyengar
1 ——
Ponappen street joins

(180) Bungaloo Naik's St
Tiruveteeswanranpettah—Divn VII
Chinnathumby Moodelly & Raza Hyder sts join
37 P Krishnaswamy
Bura Saib's street joins
30 M Moonesawmy Row
Pulliar Covil & Chella Mulliar Covil streets join
32 Abdool Satter

Byramjang Bahadoor St
14 Moothoosamy Naicker
7 Raju Naicker
8 Velu Naicker

(25) Calappa Chetty Street
Black Town—Divn II
Munnaroo street crosses
2 D Cundaswamy Chetty
21 M Kistnappa Chetty
20 M Cundasawmy Chetty
17 T T Subroya Chetty
8 J Yalakinday Chetty
Rasappa Chetty street joins

(40) Calatheappa Mudall St
(*Known as Kelly's street*)
Choolay—Divn V
Rottler's street crosses
Smithfield Market South Gate
Vichoor Moothia Moodelly and Durmaraja Covil sts join
Temple
Parcherry
Kelly's alley meets
22 A F Mandeville
3 T S Ince
The Hindu National Benefit Fund, Ld
51 P Armugam Naicker
"Myrtle Villa": Mrs A Hartnett and Mrs L A Crocker
St Andrew's R C Church
Revd Father J Meyers
Miss Bernard
Hunter's road crosses

(84) Callathi Pillay Street
Black Town—Divn II
Andeappa Naik street joins
9 C Soobroya Moodlr
34 A Ramasawmy Naido
35 K Soobroya Moodelly
27 Dr Jaganath Pillai
Elephant Gate street crosses
Temple
China Bazar street joins

(78) Candaswamy Covil St
Kosapetta—Divn V
Mukka Chetty street joins
22 A S Coopoosawmy Pillai
58 M Moonuswamy Pillai
Bazaars
2 K Ramanjulu Naicker
Cundasawmy Covil
63 Brick-kilns, &c

(5) Careappa Moodelly St
Pursewaukum—Divn V
Vadavenayagar road crosses
22 "Vencatta Velas": T Roothracooty Pillay
J Satyanadar
4 V S Gooroonadha Pillay
6 ——
Veccra street joins
1 The Hindu Union Middle School
3 "Meenatchisundra Villa": D V Krishnat Iyer
Vencatachellum street joins
8 "Finsbury House": J G A Gandoin
M Jayaram Pillay
2 C D'Santos
J James
Moocattal street crosses
15 C Clarke
S Parthasarady Iyengar
Cundappa Aucharry st crosses
9 "Croton Lodge": H M Clay
14 "The Cleft": ——
"Grace Lodge": ——
Cundappa Moodelly and Murrugappa Moodelly roads cross

(43) Caree Moideen Saib's St
Nursingpuram—Divn VII
Waller's road crosses
— Arathon and — Isaac
2 Abdul Cawder
9 Ghulam Cawder
Mrs Jacob
Mrs Highland

(132) Carnneesswarar Covil Street
Mylapore—Divn VIII
Bazaar road crosses
C Sivagnanan Pillai
Verupatcheswar Covil
1 V Sabapathy Pillai
19 Mahomed Asadullah Saib
Mahomed Abdulla Sahib
Hakeem Mahomed Syed Sahib
Dr Hyder Hussain
St Thome High road crosses

(160) Caroopanen Street
Black Town—Divn II
Sombiar Garden street joi
3 P Ballamoney & Co
6 ——

Digitized by Google

9 Rukhmoney Ammal
18 Medical Students' Home
Samasoondrum Moodr st crosses

(172) Casamajor Road

Egmore—Divn V
Pantheon road crosses
P O Letter Box
"Egmore Lodge": C F Badcock
C H Knowles
"Holloway's Garden:"—Krcrouse Madden & Mackinnon
Hall's road joins
"Jarrett's Garden": W C Scott
Spur Tank road meets
Presidency Training School for Mistresses
"Silverton House": D D D Mackinnon
"Casamajor House": The Hon G Stokes
"Egmore House": Col W R Browne
Gengoo Reddy and Egmore High roads meet

(41) Casavier Street

Black Town—Divn II
Yagambraeswerer Aggraurum st joins
2 A Mooneswamy Chetty
5 Jaya Krishna Doss
Ramanier street joins
13 Thamodara Doss Govind Doss
20 M Nallamoothoo Chetty
21 C Kulianasundra Chetty
18 V Samboo Chetty
Ponappa Chetty street joins

(31) Cassim Sahib's Street

Royapettah—Divn VIII
Batcha Miyan Saib
Sultan Saib
Mahomed Sultan
Kawder Hussain
16 Syed Mohideen
Batcha Meah
Royapettah High road crosses

(52) Cathedral Road

(See *St George's Cathedral Road*)

(144) Cattoor Sadayappen St

Pereametto (*known as New Town*)—Divn V
Poonamallee road crosses
1 J A Barnett
8 E A E Vaughan
E Scott
10 A Schell
4 H Parker
2 J Foley
A D'Cruz
15 ———
21 J Ryan
P D'Silva & A Rodgers
C Nott
22 H Dwyer
23 W J Cooper
24 H Paul
25 Mrs Gray
26 W Jones
29 P Dwyer
32 G W Gibbs
30 ———
5 C Peacock, Office of Railway Servants, (Penny Savings Society)
78 H Scott
Macfarlane's lane crosses

(67) Cemetery Road

Washermanpett—Divn I
Church of England Cemetery
Wesleyan Cemetery
Roman Catholic Cemetery (Irish)
Roman Catholic Cemetery (Goanese)
Mahomedan Burial Ground: Revd G Isaac
Tiruvatur High and Monegar Choultry Hospital roads join

Cemetery Road

Pursewaukum—Divn V
13 L Martin and Miss Macbeth — Rodrigues

Chamier Road

Adyar—Divn VIII
Greenaway & Mowbray roads meet
Chamber Lake road meets
"Gambier Gardens": Hon G S Forbes
"Beachborough": The Hon Sir C Arnold White
C R T Balston
Mount road crosses
Adyar River
The Adyar Club
The Madras Boat Club

Chapel Street

(See *Moocattal Street*)

(154) Chelvanayagar Covil St

Mylapore—Divn VIII
Nattoo Subraya Moodelly street crosses
N Sundravadivalu Mudlr
M Pooniah Mudlr
Chelvanayagar Covil

(6) Chembada Pulliar Covil St

Black Town—Divn II
Wall Tax road crosses
12 Medical Students' Boarding House
14 C Rungiah Chetty
15 M Mooneswamy
20 M Rasappa Chetty
21 Sreenevasa Row
Chembada Pulliar Covil lane joins

Chepauk Park

Triplicane—Divn VIII
Asst Secy, Salt Abkari
Do Board of Reve
Board of Reve, Land Reve
Do Land Reve & Agric
Do Salt, Abkari, Separate Reve
Carnatic Stipends
Central Office, Forest Dept
Chepauk Palace
Chief Engr for Irrigation
Do for P W D
Civil Engrg College for Workshop
Civil Engrg College
Chief Engr on special duty
Commsr of Excise Revenue
Do Salt Revenue
Do Forest Chief Office
Consvr of Forests, Central Office
Consltg Engr for Rys
Do Architect to Govt
Court of Wards, Madras
Depy Chief Engr & Under-Secy to Govt, P W D
Depy Chf Commsr of Salt & Abkari Reve, Central Divn
Depy Commsr of Abkari Reve
Do Consvr of Forests, C Circle
Depy Director of Agri & Commerce
Depy Dir of Reve Settlement & Agriculture
Depy Exmr of Public Works Accts
Dir of Agric and Commerce
Do Reve Settlement & Agri
Engineering College (Civil)
Exmr, Guaranteed Ry Accts
Exmr in Hindustani
Do P W Accts
Exe Engr, Buckingham Canal Division
Exe Engr, Chingleput Divn
Do sub-divn Buckingham Canal
Exe Engr, Tiruvallur sub-divn
Govt Agent, Carnatic Stipends
Govt Botanist
Hindustani Translator
Inam Commissioner
Inspector of Factories
Kalasamal
Offr Comdg Madras Vol Guards
Paymaster, Carnatic Stipends
Principal, Civil Engrg College
Public Works Secretariat
Registrar of the University
Reve Settlement Office
Revenue Survey
R E Library (Royal Engrg College)
Secy, Board of Reve
Do, Board of Examiners
Do, Reve Settlements, Land Records & Agri
Secy to Commsr, Salt & Abkari Reve
Secy, Court of Wards
Do, P W Dept
Do, The Sanitary Bd
Senr Govt Inspr of Rys
Supdg Engr, Fifth Circle
Do, Tank Restoration Scheme
Survey Office
Syndicate, The
Under-Secy, P W Dept
Do, Ry Branch
Madras Volunteer Guards
The Senate House
Gosha Hospital.
The Family Quarters
Lunger Khana
Napier Bridge
Office of the Board of Revenue
College of Engineering
"Marine Villa": ———
Queen's Statue
Salt Commissioner's Office
Examiner of P W Accts Office
Presidency College
Victoria Students' Hostel: — Littlehales, Warden
Civil Engineering College: Lt-col H D Love, J Webster, Inspector of Mechanical Engineers
Madras Cricket Club
Geo Laindan

(85) China Bazar Esplanade Road

Black Town—Divn III
North Beach road joins
Eardley Norton

Digitized by Google

H C King.
Jehangir streets meet
Reuter's Telegram Company
"College House": Revd G Pittendrigh and A Morren
James Short
Ungappah Naick street meets
Christian College
Revd Dr W Miller's Statue
High Court, Small Cause and City Civil Courts
Linga Chetty street meets
Anderson Memorial Hall
Free Church Mission Institution
Free Church of Scotland
Thumboo Chetty street meets
A Narasimha Chariyar
C Krishnamachariyar
T Richmond
T Virabathadra Mudliar
The Esplanade Hindu Restaurant
P O Letter Box
96 Chartered Bank of India, Australia and China
Lazar Bros' Cigar Depôt
Armenian street meets
W E Smith & Co (Branch)
S M Ahmed & Co
M V Raju & Co
Srinivasa Varadachari & Co
S Ramiah Chetty & Co
Condy Chetty street meets
G A Natesan & Co
Balfour & Co
Cycle Repairers
Tin Shops
Lodd Govindas' Shelter for Animals
Soonkarama Chetty street meets
Young Men's Christian Association
Francis Joseph street meets
Tin Shops
Baker street meets
Tin Shops
Law College
Popham's Broadway meets
China Bazaar
Umperson street meets
G Ramaswamy Chetty & Co
P Rangacharry & Co
Stringer's street meets
Carl Simon Soehne
P Rungiah Chetty & Sons
C Pailvan Saib
C Mather Saib
Anderson street meets
V Kalyanaram Iyer
V C Krishna & Co
S Munnajee Row
M V Cunniah Chetty
Maliaperumal street meets
187 P T Chengalroya Naicken School
Tawker Sadananda & Co
Buddria street meets
186 Pachiappa's College
C Comarasawmy Naidu
P Numberamal Chetty
C Somoo Moodelly & Co
Arbuthnot & Co's Kerosene Oil Depôt
Flag Bazar
Bandar & Vurtha Mootheappen sts join

(80) China Bazar Street

Black Town—Divn II
Wall Tax road crosses
Shops
Murugapen street joins
11 C Narayana Chetty
120 S Rajaruthnam Mudlr
Cundappa Moodelly & Venkatarayen streets join
117 T S Ramamya Charry
122 K Desika Charry
125 S Kasava Moody
Shop
Mangapen street joins
Temple
Wanea Subramaniar Covil
Calathey Pillay and Budria Garden streets join
129 N C Narayana Iyengar
V Desika Charry
99 V Raghavachariar
Shop
Erullappen street meets
99 Dr Doraiswamy Pillay
132 Biragi Mundappun Covil
93 S Basham Naidu
96 M Venkata Rao
Kristnapa Maistry's street joins
Shop
General Moothia Moodlr st joins
133 Byragi Charity Chettram
135 A Mooneswamy Moodly
Veerapen street joins
143 A Appoo Chetty
75 J otow Subramania Chetty
70 K Varatha Rajulu Naidu
146 ———
144-45 T Numberumal Chetty
149 D Runganatha Chetty
148 Office of Mr T Numberumal Chetty
68 A Subbiah
P O Letter Box
Mint street crosses
Perumal Moodelly street joins
186 Sashachella Chetty
147 Sashachella Chetty
187 S Sashachella Chetty
Nathia Tawker
191 V Ankathoss & Co
190 Tozamall Mulchand
175 Sowcar's Shop
Devaraja Nyniappa Naick, Narayana Moodelly & Perumal Mudlr sts meet
201-2 Gocooldoss Jumnadoss & Co
18 V Soomasundram Mudlr & Co
17 Madavadas Govindjee & Co
16 B Tolasidoss & Co
Vencatachella & Govindappa Naick streets meet
29 V K Satharamiah
Shop
229 V Kristnamia & Co
8 C Parthasarathy Chetty
8 Excelsior Book Co
223-6 Flower Bazaar Post Office
231 Ebrahim Karreem
Eroosappa Maistry st meets
Police Station: C Division
Bandar & Vurtha Mootheappen streets join
Continues as China Bazar Esplanade road

(92) China Nayagar Street

Black Town—Divn II
Virappen street joins
6 C Buthrachella Moodlr
3 Moonesamy Naidu
1 Ragoonatha Dass
Mint street joins

(175) Chinna Reddy Street

Egmore—Divn V
Lutchminarayanan st crosses
11 P T V Rugaracharlar
12 J S Rajagopala Iyengar
14 T A Theroovengada Pillai
13 T Ramen Menon
15 Chattu Menon
16 S Theruvengada Chariar
Veerasawmy Pillay st crosses

(137) Chinnathumbey Moodelly Garden Lane

Tondiarpett—Divn I
Monegar Choultry rd crosses
40 T Vynaperumal Natter
22 P Govindan
20 S Appasawmy Naicker
18 Bir Krishna Naicker
19 K Armoogum Natar
39 A Rungaswamy Mudlr
45 C Narayanasawmy Mudlia
19 ———
Golawar Aggraram st crosses

(115) Chinnathumbey Moodelly Street

Black Town—Divn II
Ramanen street joins
2 Appa & Co
11 Vencatasawmy Naidu
12 Bommi Chetty Namahvar
13 P Iyanna Chetty
20 M Muniswamy Chetty
25 Logi Chetty, Muthial Naidu
Arma Pillay street joins
6 C Narayanasamy Chetty
31 P Rangiah Naidu

(123) Chinnathumbey Street

Black Town—Divn III
Andeappa Naick street joins
2 Jan Hussain Sait
48 Abu Bucker Adam Sait
9 Ebrahim Iyoob Sait
51 Masilamony Mudaliar Contractor
12 Gudiyalum Babu Saheb
11 ———
37 ———
Abdul Isak Sait
52 Matha Sait
19 Kolapareamal Covil
33 T P Cox
5 M Abdul Khader Saheb
42 Manicka Moodely
Thatha Mootheappen st meets

(113) Chitracolum Brahmin Street

Mylapore—Divn VIII
Kasiva Perumal Covil st crosses
M G Sreenivasa Iyengar
C V Rungachariar
S Vasudeva Charriar
T A Swaminatha Iyer
Chitracolum east st crosses

(112) Chitracolum East St

Mylapore—Divn VIII
Chitracolum st crosses

Digitized by Google

(104) Chitracolum Street

Mylapore—Divn VIII

Chitracolum East st crosses & Soliappa Moodelly st joins

S Bavanadam Pillay
Kesava Perumal Covil
T Sivanatha Mudlr
R Krishnama Chariar
M Chellapa Chetty

Shakoo Mulk Doulah Jung Bahadoor st meets

(114) Chitracolum Sonnady Street

Mylapore—Divn VIII

Kasiva Perumal Sunnady st crosses

Soliappa Moodelly st crosses

(20) Choolay Bazar Road

Choolay—Divn V

Avadanum Paupier & Hunter's rds join

80 K Veragavelu Naidoo
Shops

Vencatachella Moodelly & Savomy Pillay sts join

P O Letter Box

V C & Co
Shop

Continues as Elephant Gate road

(145) Chunnappa Rowther Street

Triplicane—Divn VII

Pulibone Bazar rd crosses

65 Akum Abdool Ali

Mooneappa Chetty lane joins

Church Mission House Road

Egmore—Divn V

Poonamalee road crosses

"Lady Napier Villa": Dr T M Nair
C M S House & Office
Revd E Canon Sell

Letang's road meets

"Traver's Gardens": Capt Boome, IA
"Strafhendale": P M Sivagnana Mudaliar

Pathala Poniumen Covil rd meets & Gungadara Eswarer Covil rd crosses

(1) Clemen's Road

Pursewaukum—Divn V

Pursewaukum High road crosses

3 E A Smith
4 Miss M Wright
8 "Winter Grove": Mrs J Hartley
5 "East Bourne": W Evans

Letang's road crosses

Club House Road

Poodopaukum—Divn VI

Madras Club
Madras Club Chambers
Club out-chambers

Mount road crosses

(1) Cochrane Basin Road

Korakapett—Divn I

North Wall road joins

Buckingham Canal Wharf Supdt's Office
Gopaul Naicker's kilns, &c
Massey & Co, Ld
Portland Cement, Brick and Tile Works

Cutkevakum road joins

(1) College Road

Nungumbaukum—Divn VI

Nungumbaukum High road crosses

"Morratt's Gardens":
J Twigg, ICS
"The Albany": H Bradley
The Observatory
Meteorological Office
R L Jones
"The Palms": J Wilson & W A Turner
"Killybegs":——

P O Letter Box

Haddow's road joins

Hon J Andrew
"Hanson's Gardens": Sutherland Orr
"Doveton House": Justice Benson
"Doveton Bungalow":—

College Hall rd crosses

"College Hall": Office of the Director of Public Instrn
Office of the Commissioner for Government Examinations

Anderson bridge

Moore and Grame's roads join

College Hall Cross Road

Nungumbaukum—Divn VI

College Hall road crosses

"Red Craig":
"Linden Towers": W. Thom

Anderson road crosses

(17) Collunda Street

John Pereira—Divn II

Arrack Godown st meets

16 St Anthony's R C Church
10 H Gordon
11 A Woods
12 R Brown
13 —Barrett
14 G Steele
15 J Bird
17 D D'Monte
5 Mrs Johnson
4 Mr Sharland
1 ——
20 E Court

Stringer st joins

(238) Commander-in Chief's Road

Egmore—Divn V

Commander-in-Chief's bridge Marshall's road joins

Victoria Crescent, No 1: Capt W J Niblock, IMS; and Dr W R Gibson
Victoria Crescent, No 2: Capt T S Ross, IMS: J I O'Reilly and P W Partridge
Victoria Crescent, No 3: Capt Chandler, RIM
Victoria Crescent, No 4: C A Patterson
Victoria Hotel: R C M Strouts, Capt W J Cornwall, H A C Campbell, F J Bishop, W A Beardsell and H M Gibson
Vencatachellum's Ice Factory Depôt
Branch, Elphinstone Hotel:
"Monteith House": Hon J N Atkinson
R M Savege
Maj G G Gifford and Maj Elliott

Pantheon road joins

(99) Condy Chetty Street

Black Town—Divn III

China Bazar road crosses

M A M Rose & Co
15 J Langford
2 Dr F Lourenza
3 C Mughayya
3 P Lobo
4 Mrs G Gordon
5 T K Hall
6 Miss Govindarajulu
7 ——
8 A Sam
9 ——
10-11 Miss Peter and — Ashworth
12 St Joseph's Boarding School
13 Syed Abdul Guffer

Phillip's street meets

(68) Connur West Road

Pursewaukum—Divn IV

Cook's road crosses

14 Chatterbhooja Das
Madras Tile Bricks and Iron Works

Toll gate

(52) Cook Road

Perambore—Divn IV

Perambore High & Stephenson's roads join

American Baptist Telugu Mission Chapel
F J Moriarty
D P Monk
1 Revd Rengiah
2 Asst-surgn W D Bartley

Farren's road joins

Methodist Chapel
T Sabey
J E Reid
R J McMahon
T Breeze
F Heywood
T Reynolds
T D'Cruz
C Cresswick
W J Parkes
A Rozier
C Rodgers
O Simpson
C Jackson
F Parkes

Strahan's road joins

(140) Coomarappa Moodelly Street

Nungumbaukum—Divn VI

Krishnama Chari and Cadambaukum Village roads join

V A Ramaswamy Iyer
C Runga Row
A Ramaswamy Iyer
Savasta Dhana Rushaka Nidi Govinda Raja Iyengar

Ram Naick street joins

(133) Coomergooroonatha Moodelly Street

Mylapore—Divn VIII

44 M Nagamony Mudlr

Digitized by Google

45 P Narasimha Charier
Carneeswarer Pagoda st crosses

(140) Coopoo Iyer Street

Black Town—Divn II

Pedu Nayaken lane joins

19 Sesha Charry
22 Seetharamiah
13 C Veerasamy Iyengar
5 D Vencatasen Daver
Kondaliar and Ayaloor Moothia Moodelly streets meet
Kistnappa Naick st meets and Mint street crosses

(176) Coopoo Mooto Street

Teruveteeswaranpettah—Divn VII

1 Anglo-Vernacular School
K Armaga Mudlr
Nagappa Iyer and Burra Sahib streets join
41 T Ramaswamy Mudlr
40 N Strinivasa Pillay
46 Teka Rama Lala
49 T Moorgasa Mudlr
39 P Etherajulu Mudlr
5 A Murugesa Mudlr
8 T Runganatha Pillai
47 A C Parthasarady Naidu
50 T Subrayulu Naidu
Sella Pillayar Covil st crosses

(30) Cootty Naick Street

Chintadripett—Divn VII

Iya Moodelly st crosses

5 C Sinniah Charry
14 Subramania Moodeliar
T Chumiah Achary
Cooum River rd, west, crosses

Cooum River Road, West

Poodoopett—Divn V

Harris' road crosses

Madras Depôt Transport lines
Marshal's road crosses

(20) Cooum River Road, North

Chintadripett—Divn VII

"Riverside": H Thomas
S Joseph
J F Unger
F & W Virtue
J Symons S Waller
149 H Thomas & S Joseph
Venkatesa Grammany and Swamy Naick streets join
54 C Peppin
Chintadripett bridge
Iya Moodelly road joins
Salvation Army School
C Shaw
H Barlow
W D'Mos
C Cashmeere
J Symons
Cox's street joins
Vadagherry Maistry st and Olagappa Serang's lane join
St Francis Xavier's Church
273 F H Garnett, M Joseph and Mrs S Waller
Cart stand
Mungapathy Naick st joins St Andrew's bridge
Aroonachella Naick's rd joins
C G Burby
M Arokians
Swamy Pandarum and Cooty Naick sts join
A Binny
Temple
Bazaar
"Peacock Grove": S P Rajaratnam Pillai
B Jacob, Mrs Stanley & Miss Watson
Swamy Naick Soonkavarrum Wader and Blacker roads join Harris bridge
New Mount Road Post Office
Continues as Dam's road Mount road, east, crosses

(110) Cope Vencatachella Iyer Street

Black Town—Divn II

Govindappa Naick street crosses

P Ramanujam Chetty
4 C Nummalwar Chetty
5 S Guruswamy Chetty
27 E Venkata Kristnamah Chetty & Sons
28 S Varadoramanivamchetty
8 N Vencataperumal Chetty
9 G Lakshmanan Chetty
12 D S V Brothers
13 G Soobramania Chetty
19 M Numberumalliah
20 A Shunmuyappah Chetty
25 ———
29 M Ramasawmy Chetty
Narayana Moodelly st crosses

(44) Coral Merchant Street

Black Town—Divn III

Munadi street crosses

6 T S Annamalai Chetty
14 C R P Pauppu Chetty
148 V R Perianand Chetty
22 J K R P R Raman Chetty
131 R M M S T Meyappa Chetty
141 M T T K R V Aroonachella Chetty
33 N Appusoondrum Pillai
134 R M A R S Thannapa Chetty
35 Krishna Bhattachariya
36 Kisten Covil
Kistnaswamy Pagoda lane meets
37 V Rajagopaul Naidu
135 Saminada Moodeliar Hotel
Devarajulu Chetty lane meets
136 M N K R Aroonachella Chetty
126 T Annaji Row & Sons
41 K A Manicka Chetty & Co
44 Ruthnavalu Pillay
46 S Krishnama Chary
45 Eralagadan Naidu
45 A Vencatarangam Chetty, Ragavaloo Naidu
67 Subbair, cloth merchant
51 G Varadarajulu Chetty
131 V M Bothagurusawmy Pillai
122 D Balasundram Pillay
61 M Coopoosawmy Iyer
62 Miniswamy Naidu
105 M Kristna Iyer
112 Vedanta Chariar
111 G Narayanaswamy Chetty
99 S Vanu Gopaul Chetty
48 ———
56 R Verasawmy Chetty
59 Narayanasawmy Pillai
64 G Subramanien Iyer
65 M C Ragavachary
102 C Rajarathna Mudlr
104 A K Srinivasa Chari
66 W S Mirthanjaya Iyer
109 A Subbaramania Iyer
107 Arunachella Iyer
Salay Venoyaga Pagoda st crosses
M C Appaswamy Chetty & Co Kalatheeswarer Covil
93 G Veeriah Naidoo
96 Subramonya Iyer
95 P Chinnasawmy Iyengar
W Doraisawmy Iyengar
81 K Kristnama Chari
83 A Chuddagopaul
84 Viswanatha Iyer
85 P Srinivasa Row
87 N Vythelingam Chetty & N S Muthusawmy Chetty
90 A Sundara Chariar
91 M C Gopaul Chariar
89 ———
94 P K Chinnathorai Iyer
95 V Vurtha Charry
Clive's Battery road joins

(26) Cothunakamair Street

Korakapett—Divn I

Tiruvatur High road crosses

14 V Perumall Chetty
27 Sundiappa Mudlr
31 V Chinnasami Naidoo
28 ———

(126) Cuddapah Rungiah Chetty Street

Pereametto—Divn V

J Power
19 C Raja Mudlr
Ponamallee High rd crosses

(115) Culmundapun Road

Casimode—Divn I

Manarasamy Covil st joins

Police Station: H Division
Shaik Maistry Vencatachella Naick Pathola Vignasverer Covil Arrathoon & Thumboo Chetty. streets meet
Bazaar
West Madah Church road joins
22 Free Ch School and Church
29 Revd T K Itty
30 "Hope Ville": Mrs Hall and Miss Clarke
Ghouse Moideen and Thumby Chetty roads join

(122) Cundappa Chetty St

Black Town—Divn III

Andeappa Naick street joins

2 M Ranganadam Chetty
4 T Ranganadam Moodeliar
6 Lutchmana Moodeliar
5 Vencatarungam and Ramaswamy
7 Ahobala Reddy
12 K Sriramulu Naidu
42 Theagaraja Mudlr
13 A Vencataswamy Chetty
14 Gopalakrishna Naidu
39 Govinda Raju Mudlr & Co
15 P Runganathum Naidu
16 T Coopoosawmy Moodeliar
34 Krishnadoss Lala
33 Perumal Naidu
37 V Chengalvaputti Naidu
20 N Manavala Naidu
21 V Vanugopal Naidu
24 Kolundavelu Moodeliar
30 P Doraiswamy Mudlr
32 W Rungaswamy Naidu
18 T Lutchmiah Naidu
Tatha Goothiappen street joins

Digitized by Google

Livery Stables
Condappa Gramany st meets
Temple
Native Girls' School (London Mission)
Thandraya Auchari street meets Hackney carriage stand
The P D V S Nidhi, Ld
M Valu Moodeliar & M Nagaappan
Von Soden
Lutheran Mission Church and School
Perumal Naick st meets
M Perumal Chetty
Sundara Pillay st meets
Bazaar
Careappa Moodelly 2nd Soliummen Covil streets meet
53 D Aruluppen Pillai
50 Dorasawmi Mudlr
Veerasawmy Moodelly st meets
46 London Mission Girls' Schl
45 Mrs A Rodrigues
44 F Doraswami
Thandava Achary and Prasama Venoyagar sts meet
Cundappa Gramany st meets
37 T G A Gaudoin
38 S Fewkes
26 "Myrtle Cottage": H F Humphreys
E Peacock
Mrs Muller
Nancy Lane meets
37 "Spero Cottage": Pension Office
"The Recluse": Mrs Cowen
London Mission Burial Ground
Native houses
Padavattam Covil and Thandavaraya Moodelly streets join

(82) Cundappa Moodelly St

Black Town—Divn II
Ramamen and Elephant Gate streets join
20 M Varadarajulu Naidu
23 A Munuswamy Chetty
47 D Comar Swamy Naidu
Andeappa Naick and China Bazaar sts cross

(129) Cundappa Moodelly St

Triplicane—Divn VII
Ganapathy Moodelly st crosses
M Etheragulu Muddelly
3 T Bashyam Chettiar
V Vagriaragavalu Moodelly
V Subrayalu Moodelly
2 ———

(22) Cunny Covil Street

Korakapett—Divn I
Tiruvatoor High road crosses
Cunny Ammal Covil
Yagappa Naick st joins

(78) Cuppa Poiu Chetty

Tondiarpett—Divn I
1 A Murugappa Naick
31 P Thandaravayan Naicker Subbaroya Moodeliar
Goalawar Aggrarum st crosses

Custian Beach Road

Mylapore—Divn VIII
"Irene Lodge": R Pereira
10 A J Rebeiro
F Collier
T Rebeiro
H Hector
Lynn Pereira st crosses

(3) Cuthewaukum High Road

Korakapett—Divn I
North Wall & Basin roads join Toll Gate

(140, 141 & 142) Cutcherry Rd

Mylapore—Divn VIII
23 Rangiah Raju
Srinivasan
38 T V Raghava Row
68 S Ganapathy Iyer
72 & 73 K S Swaminatha Iyer
46 K N Aya Aiyar
47 K R Subramania Sastr
50 G S Appasamy Iyer
50 G S Ramachandra Iyer
1st & 2nd Lanes
83 Mir Hussain Ali Sahib
Bazaar road joins
77 Vaccination Depôt, Plague Inspection Office
11 St Thome Convent
Office of Registrar of Births & Deaths
"Marson Range": Mrs E C Roberts
"Jubilee House": Mrs Atkinson
88 Mosque
Arundel's road meets
16 Godwin & Co
84 The Emperor Press
No 1 Police Station: E Divn
15 The Coronation Commercial Hall
T Veeraswami Pillai
17 A Abboy Chetty
Pulliar Covil
C V Ramasawmy
P Damodaram Menon
Sanitary Inspector's Office
J Rodrigues
M D Salihuddin Saib Bahadur
Mohamed Anwardeen Saib
Farhat Baugh
P O Letter Box
22 & 23 J Narayana Row
3-76 A Cunniah Chetty
2 Abdul Kadir Khan Bahadur
Abdul Wahab Khan Bahadur
Madala Narayan and Chenyalanneer streets join
6 Ahmed Mohideen Khan Bahadur
11 The Convent (Mother Superior)
1 Orphans' Boarding House (Revd Fr A S Nunes)
5 Mason Rogue (E C Roberts)
4 Jubilee House (Mrs A J G Atkinson and Miss Jackson)
Javamadu Koil
6 Antonio Church (Revd Fr J Britto, Revd Fr Arango and Revd Fr A J M Heyligers)
San Thome Post Office (M Veeraragava Chari)
San Thome Upper Primary School
Chekady lane joins
42 "Vishram Baugh": P S Sivaswamy Iyer
Lady Muthusawmy Iyer
Luz Church, Royapettah High and Brodie's roads join

(46) Dalay's Road

Pursewaukum—Divn V
Rottier's street crosses
Mrs E Shunker
3 ———
1 ———
Vichoor Moothia Moodelly st joins

(72) Davaraja Moodelly

Black Town—Divn II
China Bazaar & Venkatachellum sts & Iyah Pillay lane join
124 Olathy Ramiah Chetty & Co
156 C Nadomony Naidu & Co
120 Rajoo Chetty
142 C Manavaloo Chetty
119 C Sivakunkara Mudlr
118 C Cunniah & Co
144 S J Meer Hossein Saib
M Veereswamiah
157 C Cunnia
115 & 116 T Raju Chetty & Co
174 P Sriramulu Chetty
114 R Periasawmy Naicker
157 M Thiruvengadathaniah & Co
109 Rungappa Chetty
176 C Mooneappa Chetty & Co
71-72 S Subraraya Chetty & Co
184 S Thepurumaliah
92 A M Subathy & S Theruvengada
142 K Maniakevelu Chettyar
133 S R Muthu Madurai Chetty
140 Tin Bazaars
113 A Karikistna Chetty
112 N M Namasivaya Chetty
167-68 God Bless & Co
174 N Sreeramulu Chetty
Varthamana Tharmiguri Press
175 S Cundasamy Chetty, Asoondaromurthy Chetty
175-2 Haneju V Ramjee & Co
169 M Murugappa Chetty
Soobramony lane meet
230 P Venkatasen Chetty & Bros
234 S Ruthnum Chetty & Co
247 J Soobramaniah Chetty
24 C V Cunniah Chetty
60 S Nadamoni Chetty
Rassappa Chetty street crosses
8 A Numberumol Chetty & Son
270 M Parthasarathy Naidu & Co
233 S Ramasawmy Naidu
160 Harrichand Roopchand
Thieving Bazar road crosses

(125) Davidson Street

Black Town—Divn I
Andeappa Naick street crosses
1 & 2 St John's R C Church
Revd Fr M D Corea
3 Police Lock-up and Jail
23 W H Haller's Aërated Water Factory
21 ———
4 London Mission Chapel
Thatha Moothiappen & Parish Vencatachella Iyer streets meet

(5) Devaraga Serang's Lane

Chintadripett—Divn VII
V Ragoo Moodelly
G Ryannappa Pillai
14 Abboy Chattiar
Nyneappa Naick street crosses

(25) Devaraya Serang's Lane

Chintadripett—Divn VII
1 N Vanugopaul Mudlr
2 C Singaravelu Mudlr

Digitized by Google

4 C Abboy Naidu
8 M Comarasamy Pillai
75 Sobrayalu Pillai
Nyneayppa Naick st crosses

(2) D'Mellow's Road

Erungundram—Divn IV
Barrack Gate road joins
Mosque
Subramania Chetty
Nyneappen Naick st meets
T Blake & Co
Shops
Oil Mill
Strahan's road meets
Cart stand
Sewage Farm, Hindu burning ground & slaughter-house
Madras Spinning and Weaving Mill Company
Basin Esplanade road crosses

(173) D'Silva Road

The Luz—Divn VIII
Luz Church road crosses
F H Thornton
"Padma Villa": V C Desikachari
"Hermitage": Dewan Bahadur N Subramanyan & W E Hoare

Domingo Street

Mylapore—Divn VIII
Lynn Pereira street crosses
Chas Rondo
S F Howse
H C Anderson
DeMonte's street crosses

Easuradoss Lala Street

Triplicane—Divn
9 Soonder Lal
5-39 Mukandram Panday

(133) East Madah Church Rd

Royapuram—Divn I
North Ry Terminus rd crosses
42 N D'Costa
68 J D'Silva
69 W Mascarnhas
44 R J Meneaud
48 F Brown
45 B Lock
123 "Sea View Cottage": F Nusserwanji
72 C J Joseph
74 A Martin & C Bird
109 St Peter's Church
South Madah street joins
75 A S D Joseph
100 ——
106 S D Iyah Pillai
107 G B Fonseca
54 Somoo & Co
111 Ahmed & Co
112 M Arokiasawmy Mudlr
115 ——
116 ——
102 "Murugasa Villa": Johnson
117 "Love Lodge": S J Reid
81 A Ruthnum Mudlr
85 C Maskell and A Johnson
86 C Taylor
87 R A Bhakya Mudlr
88 W D Claudius and A Boyle
92 & 93 "Carlton House": W Lambert
94 Albert Defries
99 N Murgasan
Thadaren Muthan street joins
North Madah street joins

(29) Ebramjee Saib Street

Black Town—Divn III
Thumboo Chetty st crosses
No III Police Station
Linga Chetty street meets
15 A Balagurusawmy Naidu
V Veerasawmy Chetty
6 Munasawmy Naidu
10 Iyavoo Naicher
12 T Narayanasawmy Naidu
13 Indian Emigration Office
Ungapah Naick st meets

(49) Edward Elliot Road

Mylapore—Divn VIII
Royapettah High road crosses & St George's Cathedral rd meets
Vencatachellum Moodelly st crosses
69 "Palm Lodge": Miss O'Brien
"Doveton Lodge": C Krishna Row
C Jumbulinga Mudlr
Barber's bridge road crosses
Office of Inspr-Genl of Police
Capper House Hotel
South Beach road crosses

(178) Egmore High Road

Egmore—Divn V
Gengoo Reddy & Casamajor's roads join
40 Post Office
R Varadarajulu Naidu
Egmore Market
42 B R Krishnasawmy Iyengar
Egmore Reading-room
51 P Raghavachari
7 M Krishnan
12 P Ramachandra Row
"Veda Villas": T Rangachariar
V Sankaranarayana Sastry
Royal Exchange Assurance Co
Dr E A Morris
"Adi Cottage": P Adinarayanagar
M Sankara Nayer
R V Subramanya Aiyar
Veerasamy Pillay st crosses
"Indiana Villa": ——
b ——
8 S Thangavelu Pillai
13 "Ripon House": Mrs H Johnston
Srinivasa Pillay, Chinooreddy & Naraswamy Pillay sts join
6 J C Eaton
Egmore Police Station
St John's Middle Schl (S P G)
S Parthasarady
P O Letter Box
Hall's road crosses

(1) Elephant Gate Road

Erunrum—Divn IV
Wall Tax road crosses
Police Station
Shops
Elephant Gate Bridge
Salt Inspector's quarters
J J Brindly
Block Signal Room
Madras Railway level crossing gate and People's Park, north side
Madras Railway Goods Stn
Yard Inspr C Moonesawmy Moodlr
Basin, Esplanade and Sydenham roads meet

(98) Elephant Gate Street

Black Town—Divn II
Wall Tax road crosses
Pulliar Covil
Shops
50 C Rungiah Naidu
Mint street crosses

Elphinstone Bridge Road

Adyar—Divn VIII
Greenaway's road crosses
Fowler's Garden: D Chamier
"West Hatch": Revd R J Ward
S P David
Missionary Training House
"Elliot Beach": ——
Theosophical Society
Miss L Edgar and Miss W A English
Col H S Olcott & Miss N E Weeks
T Vizia Raghavacharlu
"Huddleston's Gardens": ——
Mahomed Khan Bahadur
Toll gate
St Patrick's Orphanage: Revd E Lee & Bros Price, Spain
Revd Bro L T Durien & Dincen

(5) Eroocancherry Road

Eroocancherry—Divn IV
Madavarthoo road meets
13 Tank (Eroocancherry)
Govt Brick-kiln Office
Mooniappa Naick st meets
Police Station
T V Rajagopal Mudlr
Gantz's road joins
Toll gate

(85) Eroolapen Street

Black Town—Divn II
China Bazar st crosses
1 Hindu Temple
53 Thamugachalla Muddali
51 S Ponrungum Naidu
20 Neelakunta Iyer
30 M Balakrishna Mudelly
26 O Mukunda Naidu
43 Ramalinga Mudlr
Elephant Gate street joins
28 P Soodrum Ramanjumm Naidu
27 G Pattablei Ram Pillai
29 M Venkatarungum Naidu
39 P Narasimlu Naidu
37 P Moonesamy Mudlr
33 P Sarangapa Naidu
36 P Sadagapa Pillai
Andeappa Naick street crosses

(79) Eroosapa Maistry's St

Black Town—Divn II
China Bazar road meets
Police Station: C Divn, No 1
Rattan and furniture shops
Vhagavatal alley joins

Digitized by Google

43 E D Smith & Co and M G Alwar Chetty & Co
Moorthy alley joins
42 P S Poonooswamy & Co
Astabbujam and Samy Maistry's alleys join
Bazaar
33 P Condacharry & Sons
25 C Ruthna Mudlr
Moorthy lane joins
28 L Shaik Davudh Saib & Co Bazaar and Temple
3 G Cunniah Chetty Ordnance Lines
5 Babu Meah & Co
10 A Ramasawmy Naidu & Co
Rasappa Chetty st & Thieving Bazar road join

130) Eroosappa Moodelly St

Pereametto—Divn V

Pereanna Maistry's street joins
5 G Wilkins
P J Conelly
Narayana Chetty street joins

82) Errabauloo Chetty St

Black Town—Divn III

Popham's Broadway crosses
P Vencatachella Mudlr
Albutt & Co
Stamp Vendor
Pereanna Maistry's and Semboloss streets cross
17 ———
18 W Dashwood & Co
19 Binny & Co's stables
22 Municipal Office
Singha Naik's street meets
22 Mahomed Kazeem Namajee
24 E Bass & Co
Oilmonger street meets and Armenian street crosses
26 Asiatic Press: Highland & Co
29 A Budhoodeen Camaraj
Binny & Co's hide godown
Bazaar
30 ———
Thumboo Chetty street crosses
Dublin Bar
Madras Technical Institute
Linga Chetty street crosses
Hunter & Co
51 Oriental Telephone and Electric Co, Central Exchange
Ungappah Naick's street crosses
2 Volkart Bros' godowns
1-5 ———
The Lala Cotton Press Co
Moor's street and 2nd Line Beach road join
North Beach road crosses

Fakeer Sahib Street

Triplicane—Divn
Atchel Singh

(107) Fakir Sahib's Street

Casimode—Divn I

20 Goopu Sahib
Hussain Sahib
28 Sait Imam Sahib
25 ———
12 Chabu Mean Sahib
Culmundapum rd meets

(33) Farren Road

Perambore—Divn IV

Perambore Barracks and Gantz's roads join
88th C I Regtl Lines
4 Buckingham Mills: L H Horsfall, H Carter & J W Shephard
Regimental Tank
"Nabob House": ———
B Wilmer
Carnatic Mill Co
C A Mellrose
Cook's road crosses

(32) First Salay Street

Choolay—Divn V

(*Known as Maddox street*)
Vepery High road crosses
Vety-surgn Maschurenius
42 Revd S J Chowriappa
40 Mrs Fosbery
4 P Lee
5-1 Revd J John
36 Vepery Provision Depôt
34 ———
8 A Ellyot
31 P Pereira
5-2 ———
12 F D'Costa
13 Mrs Rodgers
30 F A D'Cruz
Second Salay street joins
17 C A Gardiner
28 C D'Monte
29 Varuthappa Naik
19 S Hamilton
41 —Edmonds
18 W A Trotter
Battegedengoo Theruvangada Moodelly st joins
20-2 Asst-surgn F Brown
Cundappa Moodelly st and Genl Collins' road join
T Velu Mudlr
Vathiar Cuntha Pillay st crosses

(105) Flag Staff Street

Tondiarpett—Divn I

North Beach road, Ghose Modeen Pettah & Shaik Maistry sts join
1-2 Casimode Market
80 Mauritius Emigration Sub-Depôt

(175) Flowers Road

Pursewaukum—Divn V

Poonamali road crosses
S Ruthnaswami
"Mason Ville": Capt Domnichatti
"Bucktha Lodge": ———
Egmore Benefit Society
"Chelvamandram": C Chelva Pillai
Kilpauk Police Station: G Divn, No
Pathala Poniamen Orme, Old Lunatic Hospital & Barnaby's roads meet

Fort Saint George

Arsenal street
Gate Conductor's Quarters
Adults' and Elder Children's Schoo!
Arsenal Stores
Royal Artillery Office
Madras Artillery Volr Office
Sergt-maj Leich
Charles street
Garrison & Regimental Schoo
Military Pension Office
Chief Supply and Transport Office
Fort St George Post Office
St Mary's Church
Principal Medical Officer's Office
Chief Supply Office
Choultry Gate street
Infantry Barracks
Regimental Workshop
Quarter-Master's Office
North Curtain road
Staff and Regimental Stables
North Gate street
Regimental Institute
Royal Bastion
Theatre Hall
Quarter-Master's Quarters
St George's Gate road
Sergeants' Mess
Magazine
North Gate street
Regimental Institute
Quarter-Master's Quarters
Staff Sergt's Quarters
Officers' Mess, R A
North Parade road
Infantry Barracks
Hanover square
Council Chamber and Chief Secretariat
Garrison Sergt-Major's Quarters
Lord Cornwallis' Statue
Main Guard and Field Officer's Room
Day Officer's Room
Court-martial Room
Parade Ground
North Seaface street
Palace street
St Mary's Church
Contlr, Military Accts
Pay Examiner's Office
Accountant-Genl's Office and Paper Currency Dept
Legislative Dept
Major Farmar & Lt-Col Barnett's 1st Leicestershire Regiment
Garrison Quarter-Master
Barrack-Master's Office
Commanding Officer's Quarters
Office of the Supdt of Family Pay & Pensions
Garrison School-master's Quarters
M W D Office, No 2, Town Sub-Divn, Captain's Quarters
Principal Medical Officer's Quarters
St George's street
Garrison Police Thana
Army Temperance Room
Post Office, Fort St George
Chief Supply & Transport Office
British Infantry
Garrison Asst-Surgeon
St George's Gate row
Fort Dispensary
Examiner of Supply and Transport, Army Remount & Medl Accts Office
Madras Secretariat Offices
St Thomas' street
Revd C H Malden

Digitized by Google

Garrison Quarter-Master's Quarters
Capt H W Heffernan
Lt A M Arcott
York street
Lt C A Middlemass
Lt J. A. Yates
2nd-Lt R E Fennel
Lt C W Wilkinson
Major F E Glossop
Lt T R Robinson
Lt H B Vernon
Wallajah Curtain street
The Arsenal
Madras Volr Guards' Stores
Regimental Adult Schl
Commanding Royal Engineers, Madras Dist
Infant School
Telegraph Office
Madras Artillery Volr Stores
Exe Engr, Military Works
Wallajah street
Madras Artillery Volr
Barrack Master's Stores
Asst Adjutant-Genl's Office, Madras Dist
District Staff Office
Master Gunner, J J Cracknell
Major-genl Sir N Stewart
Major Headley
Maj I. R. Fowle
Lt A M Urquhart
Lt C T M Hare
Gloucester street
Officers' Mess, R A
2nd-Lt J de Spooner
2nd-Lt T B Leman
Hanover street crosses

(101) Francis Joseph Street

Black Town—Divn III

China Bazar road crosses

1 East India Cigar Co
2 ———
3 J A C Nunes
4 J Jackson
6 ———
5 Lt P Sullivan
7 Mir Abdul Karim, Haji Ismael Sait
12 ———
13 Mrs Kohloffe
14 ———
15 ———
16 ———
8 ———
9 Mrs C E Marchant
11 ———
Phillip's street joins

(156) Francis Turin Street

Black Town—Divn III

Popham's Broadway joins

15 A Gallyot
Venkatanaik and Maduravason streets meet
2 J D'Santos
3 J Martinz and J Frank
10 A Cooper and G Hopwood
9 P J D'Rozario
5 J Nero
Portuguese Church street joins

(65) Gangadara Eswarer Covil Road

Pursewaukum—Divn V

Pursewaukum High road crosses

Gangadara Eswarer Tank & Covil
Hackney Carriage Stand
S Chidambara Iyer
"Vinayaga Villa": V Kalyanaram Iyer
J M Kuppaswami Iyengar
Rajah Vilas: V B Swaminatha Mudeliar
"Malabar House:" ———
"Palm Grove": V Ryru Nambiyar
Madras Hindu Social Reform Assocn
Pothala Paniumen Covil & Church Mission House roads meet
B Varada Charlu Ramaswamah
P M Swagnana Moodeliar
M Vencatasawmy Naidu
K Vencatalingam
"Palmgrove": ———
"Bedford House": M Vencatasawmy Naidu
"Pommal House": S Mangesh Rau
"Pommal House": T Rungacharier
"Annada Bagh": B Balia Naidu
E Combridge
Sessachella Chetty
F Bullmore
Officers' Mess: 88th C I
Poonamallee road crosses & Police Commsr's Office road meets

(120) Gangapathy Moodeliy St

Triplicane—Divn VII

2 Vencaturamiah
3 ———
21 M A Strinivasa Charry
18 S Vejaraghava Charriar
19 Vigrayaranga Charriar
Parthasarathi Temple
Tholasinga Perumal Covil st crosses
11 M O Parthasarathy Iyengar
10 V C Desica Charri
8 Dr S B Narayanaswamy Naidu
Chundappa Moodelly street joins & Chengulroya Moodelly st crosses

(65) Ganga Ramen Street

Black Town—Divn II

Mint street crosses

3 K Theperumal Chetty
8 N Subbaramanea Chetty
4 Balakrishna Davey
Nyneappa Naick street crosses

(32) Gantz Road

Viasarapadi—Divn IV

D'Mellow, Farren & Stephenson's roads join

W M Kelly
F Monk
P Monk
A Lawton
P Adinarayana Pantalu
No 3 Police Station: G Divn
Slaughter-house
G D Godfrey
"Hawkfield": ———
"Eden Distillery": Wm Coleridge & Co
Registrar of Births & Deaths
P Valayutha Naicker
"Millistoke": Chas Loan
"Lodie Villa": H H Lankin
H Mothersell
"Strathspey": ———
"Lu Villa": ———
G Miles
G Cartley
H Frier
"Mullistoke": S J Loan
Maleputhada Poonappa Moodelly st joins

(130) General Collins' Road

Vepery—Divn V

Rundall & Hunter's roads join

"Masonic Hall": J Tripp
19 E C Wood-Scawen
18 Chinna Krishna Naidoo
L M S Zenana Mission House
Miss C Browne and Miss Harband
Miss L Le Flebour
16 "Cotgrave House": St Joseph's Convent & Girls' School
6 N Nynoosawmy Naiker
L D Swamikunnu Pillai
First Salay street joins

(2) General Hospital Road

John Pereira—Divn II

General Hospital Bridge

General Hospital
Out-patients' Dispensary
Mrs Nisbett and Miss A Tempest
Hospital Sergt A Thorpe
6 Central Railway Station, Office of Traffic Manager, M R C J James, station master, Higginbotham & Co's Book Stall, Spencer & Co, Ld, Reft Stall
Wall Tax rd & McGaskin st meet
Adam's Park
6 S Ansel
10 C Vasthey Pillai
Memorial Hall, Bible Socy, Tract & Book Socy, Christian Vernacular Literature Socy
Station Hospital
Krishnaswamy Moodelly lane and Mint street join
Medical College & Chemical Examiner's Office
Thieving Bazaar road meets
Ordnance Lines
Y M C A, Athletic Dept
South Indian Railway level crossing gate & St George's gate, Fort St George

(6) General Moothia Moodelly Street

Black Town—Divn II

China Bazar st crosses and Ramanen street joins

1 Byragi Muttam Covil
5 C Narasimulu Naidoo
M Bhujangha Row
43 T Moonoosamy Mudlr
40 P Rungasawmy Naidu
41 Marriage Provision & Family Relief Fund, Ld
39 & 40 P Rungasarjee Naidoo
42 P Raju Mudlr
Elephant Gate road crosses
35 A Narasinga Row
29 P Dorasami Mudlr
24 V Shadagopal Pillai
Audappa Naick street joins

(216) General Patter's Road

Poodopukum—Divn VI

Mount road crosses

Madras Stable Co

Digitized by Google

W E Smith & Co
19 Rawlins & Co
22 Mathee Hossain & Co
Mrs L Dempster
Thayer Saib street joins
Hajee Bukhur Stables
T E Watson
S Moorugappa Archary
Mahomed Abdulla Hisaib
T Hamlin
Hajee Baker Abdul Kader
Mirza Ebrahim
Maj F C Logan Home
Boodie Begum street joins
Albion Bakery
S Ella Pillai
R Pavey & Mrs O'Hara —Dutor
John Smithers, Inspr of Police
E Lionel
Byram Jung Bahadur's street joins
Mrs W D Smith & H W Nailer
Hajee Moulvie Zafooruddin Ahmed, Khan Bahdr
P O Letter Box
Wood's road crosses

(147) General Swami Naick St

Triplicane—Divn VII

T Parthasarady Naidu
15 Vurdappa Naiker
16 Cuppusawmy Naiker
Thanappa Chetty street and Pycroft's road join

(1) Gengoo Reddy Road

Egmore—Divn V

Casamajor and Egmore High rds join
M P Narainsawmy Naidoo
S I Ry level crossing gate
Poosala Gengooready st joins
Sankaranarayana Sastriar
T Padmanabham Naidoo
Asst-surgn Madana Menon
J Eleazer
Chinathumby Pillay
H C V Kristnasawmy Aiyar
Ramachandra
Poonamalee road crosses

109) Ghouse Moideen Street

Attapollium—Divn I

Culmundapum road joins
3 Thulianamah Covil
8 ———
39 G R P Lloyd
Mansfield & Sons
Fishermen's huts
"Norwick": Free Church Girls' Boarding Schl
Miss A Smart
M A Mansfield
P Loose
Flag Staff street joins

(52) Golla Ummen Covil St

Washermanpett—Divn I

Golla Ummen Temple
2 R Cunniah Naidoo
11 C Cunniah Naidoo
6 & 12 N Venugopal Naidoo
7 Rathinavulu Gramany
26 L Moonesawmy Naidoo
Trivatore High road crosses

(97) Gomes Street

Black Town—Divn III

Popham's Broadway crosses
3 & 6 Kuruthalvachetty's godown
Semboodoss street crosses
11 C Fernandez
4 Mrs R Ragat and Mrs E C Watkins
5 Mr Draper
20 D Moses
Sarangapany Naidu

(90) Goolawar Aggraram St

Tondiarpett—Divn I

Monegar Choultry road joins
Puliar Covil
Culmundapum road joins
11 & 12 ———
Nyneappa Naick street joins
13 C Balajee Row
14 D O Suryanarayana Sastry
62-63 C V Cunniah Chetty Garden
18 P V Dorasami Mudlr and H C Doroswamy Moodelly
P O Letter Box
25-26 Comaraswami Sastri
Baloo Moodelly street meets
61 ———
33 "The Lodge": G B Salisbury
V Ramaswamy Naicker
62 P Govinda Naidu
30 V Iyappa Chetty
63 P Veeraragava Chetty
56 "Pammi Villa": T Chengalroya Chetty
61 "Pannar Villa": T Chengalroya Chetty
36 & 37 ———
34 ———
27 ———
20 R Munusawmy Naidu
22 ———
28 "Pondi Villa": Kalahastri Naidoo
32 "Vermur Villa": T Theruvengada Chetty
39 M Moneswamy Naidu
42 C Veerasawmy Naidu
2 ———
1-30 P M Pedroza
Varadarajah Covil street meets
Tiruvatur High road joins

(89) Goomballummen Covil Street

Tondiarpett—Divn I

6 Goomballummen Covil
3 P Calastry Naidu
5 V Raju Mudlr
30 Semboo Chetty
22 P Anantha Charry
38 N Lutchumanasawmy Mudlr
34 & 35 ———
Vartharaja Covil street joins
59 V Kanagathri
60 V Teperumah Chetty
"Vernur Villa": A Cammiade
Goolawar Aggrarum street and Tiruvatur High road joins

(181) Gooroo Sawmy Naik St

Teruvetteswaranpettah—Divn VII

Burra Saib street joins
4 M Doraswamy Mudlr
7 M Valoyathan Mudlr
G Raja Naidu
Raza Hyder street crosses

(75) Gooroovappa Chetty St

Kosapett—Divn I

Pulliar Covil Chetty street meets
5 Konupala Chengleroyudu
13 ———
10 ———
8 M Veerappa Chetty
9 T Mulliah Chetty
4 Krishnaswamy Naidu
7 V Somasundram Mudlr
Tiruvatur High road crosses

(115) Gooroovappa Chetty St

Black Town—Divn III

China Bazar road crosses
58 Mahomed Moosa Saheb & Co
59 B Venkataroyulu Chetty
4 Godown
6 M B Abdul Wahed & Co
8 S Amoo Chetty and S Gungatharum Chetty
51 Kelur Desu Chetty
12 Subbaroya Moodeliar
14 Ranganatha Shastriar
18-20 A Rungiah Naidu
17 Koka Subbarow Naidu
26 T Ramasamy Naidu
24 P Govinda Ram Naidu & R Raghaviah Naidu
Raza Hyder Street crosses

(27) Gooroovappa Chetty St

Chintadripett—Divn VII

Cooum road, south, joins
Sumbasiva Moodeliar
3 Vidachella Moodeliar
34 ———
33 Veerasawmy Chetty
35 Swamivada Charriar
36 Janakiram Moodeliar
Nyneappa Naick street joins
5 V K Doraswamy Chetty
6 Sarangapany Naicker
24 V Ruthna Charry
17 C Ramalinga Nayagar
40 ———
39 ———
21 C Singaravelu Mudlr
23 A Rungaswamy Iyengar
24 N Ruthna Charry
36 Jamkarama Mudlr
Kelaba Chetty street joins
P Vigayarangam Mudalli
11 Manick Acharri
10 Chinnasami Mudalli
44 Paramanada Moodeliar
166 ———
Iyer Moodelly street crosses
45 V Govindarajulu Naidu
Sawmy Naick road crosses
48 ———
54 Govindaraju Mudlr
Singana Chetty st crosses and Rajagopal Naick st & Kristappa Chetty lane join

(17) Govindapa Naick Street

Black Town—Divn II

China Bazar road crosses
3 Y Venkatasubbiah Chetty
5 M Kristnama Chetty & Co
6 T Corathalwar Chetty
238 Tiruvengadathan Chetty
332 Seshagiri Row
233 C Cunniah Chetty
234 A Poosalinga Moodlr & Co
10 S Vencatakristnamah Chetty
226 J Katha Vencata Ragava Subbu Chetty & Sons

Digitized by Google

223 M Pedda Kamatchia, Chinniah Nurseah
224 C Theruvengadathan Chetty
248 ———
9 N Tiruvengaden Chetty
11 M Sreenivasa Chetty
12 N Maneckjee
220 L Krishnaya Chetty
15 D Thepperumal Chetty
221 ———
14 S Ramiah Chetty

Cope Vencatachella Iyer street joins

216 G B R Press
217 S Chenchia Chetty
204 Sree Raman Mantheram
20 C V Krishnama Chetty
21 Ramaswamy Nadar
35 N Motichund Golabchund
41 P Vencata Reddy & Co
34 Ramkrishna Iyer
198 S Numberumal Chetty
196 A Vencata Varadia Chetty
215 Malukchand Kasturichund
25 Vencatasubbiah Chetty
24 C V Seshalla Chetty
213 T Balakrishna Chetty

Kristnasawmy Iyer alley joins

212 C Bommi Chetty & Sooboo Chetty
208 D M Sampathu Chetty
26 G Balakistnamah Chetty and G Vencatasen Chetty
206 V Subramania Iyer
201 Jessajee Honnajee
202 S M Doraswamy Pillay
27 P Bashyram Chetty
200 Moothechund Golab Chund
28 P Rajum Chetty
36 P Vencatarungum Chetty
32 D Runganatha Chetty
33 J Sheshachella Chetty
199 Subbanah & Bros, K C Veeraswamy Chetty & Chengalroya Chetty
197 S Vijiaragavelu Chetty
50 Ramachendra Row & Venkoba Row
51 Mudhomaliah & Kurupati Mukunthu
61 Vassonjee Sons & Co
180 P Veeraswamy Chetty
53 M Krishnaswami Chetty
194 ———
52 V Perumall Chetty & Son

Ramanen street crosses

Andeappa Naick street crosses

56 G Krishniah Chetty
55 K L Narasimham
60 P Veerabudra Chetty
65 G Vencatakrishnamah Chetty
185 S Ramanjun Chetty

Anna Pillay street crosses

182 T Vencatachella Pillai
180 P Veeraswamy Chetty
182 T V Pillay & Co
179 S Ramasawmy Chetty
178 G Narasamelu Chetty
177 S Vythalingum Chetty
173 S Chunia Paupiah Chetty
172 C Vijiaragavelu
173 C Vijiaragavelu
61 C Lutchenkathen Chetty

Thatha Moothiappen street crosses

71 Mudaly Kanthiah
62 ———
74 ———
168 S Vurtha Ragu Chetty
73 E Rama Surma
78 Lutchmana Reddy
75 Sramarapuri Chetty
89 Rutnavelu Moodeliar
161 G C Narasimham
87 P Rama Row
R Kasivisvanatha Mudlr
159 N Govindarajulu Naidu

Sambaiyar and Parish Vencatachella Aiyar street joins

S Savarimuthu Puther & Co
140 Venkatasubba Row
141 Kali Pandaram
152 ———
153 Mudana Gopaul Naidu & Bros
94 A Abboye Chetty

Nagamony Garden street joins

101 Krishna Row Naidu
137 Ramalinga Mudlr
135 P Rajoo Pillai
138 Lutchman Sonniah Chetty
132 Kasavalu Naidu
128 K Shunmugam Mudlr
103 Govindarajulu Naidu & Ponniswamy Moodeliar
107 Hindu Deposit & Benefit Fund, Ld
129-130 Girls' School, Abboye Naidu
109 & 110 ———
170 Mahomed Silar Saheb
174 Jellukandi Koliah V Numberumal Chetty & T Poniah
154 E Ranganaikulu Chetty
133 Indian Law Report, Richmond & Perrajala Pantulu

Ummen Pagoda street joins

(67) Graem's Road

Nungumbaukum—Divn VI

Mount road crosses

Mosque
Mahomed Abdula
"Azeez Bagh": ———
"Enfield": Capt T H Baker
"Mackay's Garden": Miss Dent

Golam Abus Ally Khan street joins

"Rutland Gate": Vaughan Gordon Fraser & F Chatterton
"Sunnyside": ———
"Graem's Gardens": F J Wilson
"Mackay's Parcherry": St Anthony's Chapel
Hindu Temple

Andereon's road joins

"The Mansion": Hon J Thomson

Anderson's bridge

College Hall and Moore's roads join

(9) Greenaway Road

Adyar—Divn VIII

"Gambier's Gardens": Hon G S Forbes
"The Adyar Club": W Paul, Lieut Parbury & J H Bakewell

Mowbray's, Chamier's and Pugh's roads meet

"Searle's Gardens": Hon A E Castlestuart Stuart
2 ———
3 "Bishop's Gardens": W MacMichael
"Pugh's Gardens": The Hon C J Weir
"Adyar House": The Hon A G Bourne
Adyar Post & Telegraph Office: Post Master M C Ragavacharri

Brodie & Elphinstone Bridge roads meet

"Brodie Castle": A J York
"Underwood's Gardens": J H Stone & J D Marshall
"Somerford": The Hon H A Sim
"The Barn":—MacDonald
"May Ville": ———

St Thome High road crosses

(193) Gregory Street

Black Town—Divn II

Seven Wells street joins

Rajagopaul Naicker
Manavala Pillai
M Narasimloo Chetty
G Pushapanatha Pather
18 A Vencatakrishna Naidu
14 Ethirajulu Naidu
M Subramania Chetty
M Krishnaswamy Chetty
15 M Loganatha Naicker

Barrack's street crosses

(20) Haddow's Road

Nungumbaukum—Divn VI

Nungumbaukum High road crosses

"Woodstock": W O Horne
5 Office of the Surgn-geni with the Govt of Madras
"Blenheim": H J Thompson & A B Strange
"Pycroft's Garden": Lt-col H Boulderson
"Haddon House": J P Davidson & J H Medlicott
"The Palms": J Wilson & W A Turner

Anderson & College Hall roads join

(187) Hall's Road

Egmore—Divn V

Police Commissioner's road crosses

10 M Vencataramaiya Pillai
9 M Narainswamy Mudlr

Vengoo Pillay street joins

"Eaton House": D Howat
"The Cottage": ———

Egmore High road meets

Jaghirdar of Arni's Palace

Vencatasa Gramany street joins

"Palace View": Mrs Brown
2 W J Evers
3 "Saldale": J R Coombes
4 "Museum View": C S Simpson
5 P Faulkner & A G Faulkner
6 ———
8 "Divy Lodge": ———
"Egmore House": ———

Casamajor's road crosses

Hall's Road

Kilpauk—Divn VI

Toll gate

"Sheering House": Revd S W Organe
"Babington's Gardens": A Scholl
W Ward

Taylor's road crosses

(24) Harley's Road

Kilpauk—Divn VI

Balfour's road joins

Balfour Hall: R T Wolfe
"Branson's Gardens": S Maclardy
"Hanover House": G A Ruppell and F C Ruppell

Digitized by Google

"Keddleston": J R Atkinson
"Finchly": H R Scott
"Brooklyn": D Scott Bremner
"Winston": G A Yates
Orme's road crosses
P O Letter Box

(45) Harrington's Road

Chetput—Divn VI

McNicholl & Spur Tank rds join
"Riversdale": G W Mitchell
139 "Shenstone Park": Mrs C H Rowland & M Maiden
"Harrington's Gardens":—
"Ravenscroft": A H Dean
"Dromore": W J Evans
"Cryant": A Burnett, W H Ruddle & P Bligh
"The Rookery":—Raymond Simpson, R C M Strouts, J M Bourne, A C Cumming and E A Wilson
A R Cumming
"Templecombe": T W Mitchell
South Indian Ry level crossing
"Dare's Gardens": Lt-col J L Vangeyzel
"Kimberley": J Short
E C MacLaren
R D Young
Toll gate

(214) Harris Road

Komalesawarenpett—Divn V

Lord Harris' Bridge
Lang's Garden, Komalesawarenpett and Cooum roads join
Hackney carriage stand
"Vani Villas": C Iyaswamy Pillai
P O Letter Box
D V Hanumantha Row
C Basoova Pillay
N Seshadri Raju
G Cottapah & Co
Ramasawmy's Progressive Union and Reading Room
T Anandaroyo Mudlr, Jagirdar of Sivasamudram
Mrs C Taylor
J C Martin
41 F J Dawes
S J Fern
22 E Combridge
35 Sufdar Hoosain Saib, Bahdr
29 V Kanakasabhai Pillai
Mrs H McGrath-Bartley
P Veeraswamy & Sons
Poodupet Post Office
S J Fernandez
Mooneya Pillay, Vencatachellah Auchary, Nagappa Moodelly & Narayana Naicker streets join
Mrs L Augustin
Mrs M A Brison, plague nurse
The Connemara Market
Valayutha Chetty street joins
P O Letter Box
"Ave Maria College": F J Dawes
Mounted Police Horse lines
P Aroolanadum and Sons' Type Foundry
H M Upshon
Presy Magte's Court
"Craigue Namanagah": J K Hyde
R M Thurley
23 W King-Bullmore
Marshall and Police Commissioner's Office roads join and Pantheon road crosses
H C Peters

(38) Hunter's Lane

Pursewaukum—Divn V

Hunter's road crosses
2 E Gaudoin
3 Mrs Bishop

(38) Hunter's Road

Pursewaukum—Divn V

Choolay Bazaar and Avadanum Paupier roads and Vathyar Cunda Pillay street joins
London Mission Girls' Schl
"Valerie Villa": A J Hawken
Calatheappa Moodelly street joins
Miss Conran
Mrs Meppen
Mrs Martin
20 A Arathoon
2 "Sunnyside": E A D'Rozario
Mrs F Clarkson
1 Miss G Castellas
General Collin's and Rundall's roads join
St Paul's Church
Revd G Arumnayagam
Gericke's Hostel
14 "Cannon House": ———
H T French
T G Wright
8 Miss Chase
Mrs J Ross
S P G High School
Hunter's lane joins
P O Letter Box
7 "Curran Hall": ———
Mrs T A Kingsley
Mrs A Murphy
H Smith
F W Cornwall
St Mathias' Church
"Stark Ville": Mrs Good
Kingsley's Hotel
Miss H D'Rozario
29 Luke Taylor
5 C Patch
32 J Lowe
4 "Noel Hall": J H B Brougham
C Rozario
Surgn-capt E Carrapiett
Rottler's road joins
2 A D'Rozario
1 W E Smith & Co's Branch
W J Parr
Narayanaswamy Naidu
Pursewaukum High, Jeremiah Vadavenayagar & Ritherdon's roads join

(59) Ice House Road

Triplicane & Kistnampett—Divn VIII

Swami Ramakrishnanda
South Beach road crosses
Gajapathy Lalla & Vencataran-gam streets meet
45 Syed Mohomed Shurfuddin Saib
19 Muhamner Result Salary Schl
43 "Shasawar Jung's Garden": Ghulam Muhamed Hussain Ali, Khan Bahdr
Kistnampet Village
Police Station: D Division
P O Letter Box
Triplicane High & Barber's Bridge roads meet
Hafiz Ahmed Khan's Mosque
Pariamaliappen Mahomed Hussein Khan, Shaikh Dawood, Tippoo Saib & Arcot Cosapet streets meet
Govt Mahomedan Primary School
E Henricus
Haji Abdur Rasul
Aryan Primary School
Begum Saib, Chunnapa Vattuyar & Gaffor Saib streets meet
P O Letter Box
Mosque
Continues as Peter's road

(7) Irisharpah Gramany Street

Kistnampett—Divn VIII

C Subbramony Mudlr
A Singaravelu
K Thandrayen Mudlr
Ice House road crosses

(14) Isaack's Street

John Pereira's—Divn II

Wall Tax road crosses
12 ———
11-2 A Rebeiro
13 ———
6 & 7 K MacDonald
14 Medical Students' Boarding House
5 T Marshall
18 G Byrne
20 J C Carr
G McKinnell
Pereira and Stringer's streets meet
4 C King
8 J D Madden
Mint street crosses

(5) & (6) Iya Moodely Road

Chintadripett—Divn VII

Bridge
Cooum River road crosses
Police Station, No 2
Cox street joins
Ummen Covil
Vulluvan street joins
A Sankara Sah
T K P K Muniswamy Sah
12 Asst-surgn C Koman
10 & 11 ———
Bugeno Covil
Kelava Chetty street joins
84 Mahomed Yakub Sahib Bazar and Native houses
Aggrahrum street crosses
Mosque
Aroonachella Naick's road crosses
Sawmy Pundarum street crosses
T Guruswamy Pillai
S Ruthinavalu Pillay
37 C Ruthna Mudlr
35 M Cuthiravelu Mudlr
77 T K Sunkaram Iyer
74 M Gulab Roy Laul
50 Night Schl for Labourers
61 ———
85 Mahomed Yacoob
91 P E Thancote Mudaliar

Digitized by Google

42 Hon P Rajaruthna Mudlr
42 ———
41 Dr Narayaswamy Naidu
Gooroovappa Chetty street crosses
Subramanian Temple
124 A V School
Cooty Naick's street joins
9 V Muthusawmy Mudlr
50 ———
53 Murugera Naick's Tamil Schl
Pully street & Iya Moodelly lane join and Swamy Naick's road crosses

(101) Iya Moodelly Road
Black Town—Divn II
Paliappan street joins
24 C Therumalay Naidu
25 P Vencatarungum Naidu
18 C Gunasam Singh
21 V Cooamarasamy
8 Parthasarthy Naidu
9 Vigiarunga Mudlr
11 Thungwalu Mudlr

(46) Iya Moodelly Street
Royapettah—Divn VIII
Anitcha Pillay street crosses
Ummen Covil street crosses

Iyanperumal Street
Royapettah—Divn
2 Mohomed Unser Sahib
24 Syed Madar Sahib

(170) Jabmalay Madha Church Road
Mylapore—Divn VIII
Continues as Cutcherry road
Bazar and Parcherry
Sullivan's road adjoins
"Jubilee House": J E Stracey
Lal Meah Bagh
B A Frantz
Revds Britto and S Sequira
St Domingo's R C Church
St Anthony's R C Church
Mrs O'Neil
"Maison Rouge": Miss Parson
11 "Abbotsford": Misses J and P G Jackson
Mr Paul and Mr D'Souza
Nimmoo's street adjoins
P O Letter Box
P Trust
14 St Thome's R C Orphanage
2 Revd J Doyle
P Trust
"Pyramid House": R C Convent
St Thome's R C Girls' Schl
St Thome's High road crosses

(15) & (17) Jaffir Sarang's St
Black Town—Divn III
Jehangir street meets
Ramsey & Co and Charles Phillimore & Co
Native houses
3 Fathma Hotel
Munadi street meets
4 Ebrahim Suliman & Co
Stables
5 Khader Mohideen
Narayanappah Naick's st crosses
13 Supply & Transport Storekeeper-Genl's Office
North Beach road crosses

(93) Jandra Pilliar Covil St
Tondiarpett—Divn I
Monegar Choultry road joins
C M S Tinnevelly Settlement Schl
5 P Poobala Naicker
13 C Ponnarunga Mudaliar Temple
Ramanuja Iyer street and Sunjuvaroyen Covil street meet

(16) Jahangir Street
Black Town—Divn III
(See *Second Line Beach*)

(136) Jeremiah's Road
Vepery—Divn V
Vepery High and Rundall's roads join
Vepery Police Station, G Division: Inspr R C Mason
"Erindale": ———
15 Madras School of Music: H A French
"Western Lodge": Mrs J Chatterton
St Andrew's Pharmacy
"Harrow Lodge": Mrs Walton and R F Johnson
16 T R Scott
2 R C Thomas
4 Collingswood & Co
6 Asst-surgn T Gibson
6-2 J Watts
Jansen & Co
18 C V & Sons
Anglo-Indian Family Benefit Fund Office
8 Turnbull & Co
10 M V Ragu & Co
11 ———
14 Capt J Norman
13 London Mission Boarding Schl
Vepery Church road joins
12 A J Sharp, H M Lewis and P Monk
10 "Hope Lodge": S P D'Sylva
"Newton House": R Greenwood
Methodist Episcopal Church: Revd A W Rudisill
Greenwood & Sons
Young Men's Christian Assocn
"Fountain Lodge": Dr G L Phillipsz
Doveton Protestant College and Doveton Girls' Schl: Miss Furnell
Pursewaukum High, Hunter's Ritherdon's and Vadavenayagam (known as Perambore Barracks) roads join

(61) Jesson's Street
John Pereira's—Divn II
Stringer's street joins
11 B Phillips
12 W W Wilson and—Martin
13 Medical Students' Boarding House
17 T G Clarke
Arrack Godown street joins

Jhanai Jhan Khan Road
Triplicane—Divn VII
Pulibone Bazar street crosses
69 Mahomed Anwarkhan
66 Hakim Miyan Jan Saheb
Irassapen Parcherry street joins

45 ———
108 ———
Mrs E Hadfield
M Jenkins
35 T D'Silva
10 J Mariotte
20 Office of the Sub-asst Inspr of Schls
Khaja Khan Sahib
Mohamed Abdul Khaleq Saheb
Hosptl asst Abdus Subhan Saheb
44 F A D'Silva
54 A J Thomas
P B V Mary's Church: Revd Hoffman
Manica Maistry Parcherry street joins and Peter's road crosses

(92) Jones' Lane
Black Town—Divn III
Semboodos street crosses
2 Mr Frahli
Popham's Broadway crosses

(91) Jones' Street
Black Town—Divn III
(3) *Munadi street crosses*
24 ———
22 —Brunton
16 L Samuel
11 M Thorpe
2 G S Steers
3 T Todd
10 Dr Narainasawmy
6 Mrs Newnar
19 L Hayes
18 Mrs Mitchell
14 Cornelius Pillay
8 C Mitchell
17 A C Berryman
13-2 U F Debnam
25 & 26 ———
27 J Gallyot
28 — Furlough
29 C Cassedy
30 Mrs A MacGregor
31 E Gaudie
Jones' lane crosses
32 J A Hart
33 E Robinson
Mount Soldiers' Widows and Orphans' Fund Office
4 & 5 ———
3 M J Gandoin
35 J C Gandoin
36 Mrs C Cochrane and Miss E Jones
37 R B Sulton
38 & 39 A S Nailer
1 F Fernandes
96 ———
40 L Brensden
38 ———
49 H D Bartley
Tucker's lane crosses
51 J Graves

(130) Kabaleshwara Sunnaday Street
Mylapore—Divn VIII
Kabaleshwara East street crosses
13 R Coopooswamy Iyer
15 A Ananda Row
G Gopalaswami Chetty
1 ———
R Ganapathy Iyer
Ponnambala Vauthiar street crosse

Digitized by Google

(153) Kabaleshwara Covil or South Madah Street

Mylapore—Divn VIII

Brodie's road crosses, Audom and Tengurchellavenayagar Covil sts join

Mylapore Hindu Permanent Fund
Mylapore Anglo-Vernacular Primary Schl
V C Seshiah Charry
Free Dispensary
Hindu Permanent Fund
T Srinivasa Row
Ranga Ramanja Charriar
Messrs Alliance & Co
G Sampathi Chetty
V C Shesha Charriar

Kesavaperumal Pagoda West st crosses

(129) Kabaleshwara East Madah Street

Mylapore—Divn VIII

Kabaleshwara South street crosses

Dr M Subramania Iyer
V Manicka Puther
S Baboo Row Garu
8 K Subramania Sastry & K Divarajulu Pantulu
G Gooroosawmy Sastry
6 N Mitra
Dr M C Nungunda Row
Office of the Sany Inspr
P Maselamony Mudlr
32 Oriental Publishing House
27 M Moore & Co: C T Armugam Mudlr
28 Native Middle Schl
29 S V Rangaswamy Iyengar
S Srinivasa Iyer
26 M Murugasam Mudlr
P Iyaswamy Mudlr
Veloo Chelliar

Kabaleshwara North street crosses

(130) Kabaleshwara North Madah Street

Mylapore—Divn VIII

Brodie's road crosses

The Mylapore Girls' Schl
1 K Srinivasa Iyer
2 "Sarada Villas": Humapathi Iyer
3 E S Ganapathy Iyer, G Krishnaswami Iyer & G Venkataramier
4 "Jumma House": T Srinivasa Row
6 S Srinivasa Iyengar
7 S Kasturi Ranga Iyengar
R Venkatasubba Row
8 S Gopalswamy Iyengar
10 B Hanumantha Row
11 & 12 M Appathar Moodeliar
14 Mylapore Benefit Fund
19 Mylapore Athenæum Reading Room
21 K Ramachendra Iyer
20 C S Ramakrishna Iyer
22 R Subramania Iyer
23 Balamukunda Iyer
24 K Jaganadha Iyer
26 General Supply Co
30 T V Vythyanatha Iyer
31 Victoria Depôt

Kabaleshwara East street crosses

Kabaleshwara Sannithi Street

S Rama Iyer
L Narayan Iyer
V Ramswamy Pantulu
R Kuppuswamy Iyer
P R Ganapathy Iyer
G Gopalswamy Chetty
B Gopala Row

(152) Kailukaram Street

Mylapore—Divn VIII

Mundacanni Ummen Covil street crosses

M Venayagum Mudlr
M Swaminatha Mudlr
C Ramaswami Naidu
C Theruvengadathan Naicker
K P Krishna Menon

Naluvayarchi Moodelly st crosses

Kamalingam Street

(*Known as Sundavelly street*)

The Luz—Divn VIII

13 Rajaruthnum Pillai Weaving Factory
2 Ramanjulu Mudaliar

Karnesswaran Koil Street

San Thome—Divn

65 C Sivagnanam Pillai
1 V Sabapathy Pillai
19 Md Asadulla Saib, Md Abdulla Saib & Hakeem Md Syed Saib
1 Dr Hyder Hussain

(114) Kasava Perumal Pagoda Sunnaday Street

Mylapore—Divn VIII

Chitracolum street crosses

R Venkata Row
K S Raman Sastry
V Desika Chari
R Vencoba Row
A Swaminatha Iyer
Kasiva Perumal Pagoda
V Purushotam Iyer
T Rajahgopal Chariar
S Vasudeva Chariar
A Varada Chariar

(110) Kasiva Perumal South Madah Street

Mylapore—Divn VIII

Soliappa Moodelly street crosses

B Hunnumantha Rao
V C Shesha Chari
M Doraswamy Mudlr
3 A Sadagopa Mudlr
6 M Manicum Mudlr
8 G C Srinivasa Charri

Kasiva Perumal Covil West street crosses

(7) Kelava Chetty Street

Chintadripett—Divn VII

Gooroovappa Chetty street crosses

20 M Munusawmy Chetty
25 ——

Aroonachella Naick road crosses

72 M Devanayaga Moodeliar
4-5 Soomasundram Moodeliar
1 Samywatha Moodeliar
40 C Arumuegum Mudalli
46 Thangavaloo
49 Balaganapathy Moodeliar
14 C S Loganatham Mudalli
63 Rajavalu Mudalli
55 C Yalamala Chetty

Aggrahrum street crosses

Nalakantha Moodeliar
J Kadaraswamy Pillay
V Manicka Moodeliar

Mangapathy Naick's street joins Olagappa Sarang's lane and Vadagherry Maistry street join and Iya Moodelly road crosses

(41) Kelly's Lane

Choolay—Divn V

1 A D'Rozario
2 Mrs Green & A J Johnson

Calatheappa Mudalli street crosses

(22) Kelly's Road

Pursewaukum—Divn VI

Balfour & Pursewaukum High roads join

Modavaukum Bridge

P D Nambyar
"Whalley": H E Harris
"Hope Ville": ——

Orme's road crosses

(84) Kennedy's Street

The Luz—Divn VII

Luz Church road crosses

Kennett's Road

Egmore—Divn V

Pantheon road crosses

7 "Hanson Cottage" A J Rebeiro
8 ——
2-9 Lieut G Drew
E C D'Sena
4 J Everett
J F Diedrich
3 J H Graves and E Bartley
10, 12 & 2 ——
1 "Mille Lodge": R A Bowie

Male Asylum road crosses

(184) Khanagaraya Malayappa Naick Street

Mylapore—Divn VIII

Perea Pulle street crosses

St Lazarus' Church
Native Christian Vern Schl
N Ruthnaswamy Naidu

Jonagam street joins

(28) Kilpaukum Garden Road

Kilpaukum—Divn VI

Orme's & Taylor's roads join

S Jackson
"Palm Wood": A E Rencontre
"Barbican": J O Robinson
Post & Telegraph Office
J F Simpson
E Wolf
A Pearse
"Disney's Gardens": ——
J Crossley Jones
B Ager
"Babington's Gardens": A Scholl

Kilpaukum Muntapum road joins Theagappa Moodlr street meets Toll gate

Kilpaukum Muntapum road

E A Booth
"Pleasure Ville": ——
A W Camani
Anglo-India Trading Co's Tannery

Digitized by Google

(28) Kistnappa Chetty Lane

Black Town—Divn II

1 Nagappa Naiker
2 Balasundram Modly
3 Singura Naidu
4 Thangavalu Naidu
5 Narayanaswamy Naicker
6 Vadivalu Najcker
7 Jaganatha Naicker
8 ———
9 Umapathy Naicker
10 Mahomed Hussain
13 Lutchmana Raju
14 Ruthna Chetty
15 Raju Naidu
16 Samarapwin Naiker
18 K Rajoo Chetty
19 Moideen
25 Moonooswamy Naidu
26 Sundaram Naiker
27 Purthasarathy Mudlr
28 Parthasarady Naidu
29 M Muniswamy Chetty
23 Kistnappa Naidu

(60) Kistnappa Maistry St

Black Town—Divn II

China Bazar street joins

15 Anglo-Vernacular Schl
17 P Comaruppen Chetty

Hossain Saheb street joins

(138) Kistnappa Naik Aggraurum Street

Black Town—Divn II

Washerman alley crosses

1 Ramanuja Coottum
2 Sadasiva Row
3 T S Coopoosawmy Mudalli
4 Vencatasa Row
51 C Vedanta Charlu
54 M V Runganatha Row
55 V Cundasawmy Mudlr

Ummen Pagoda street crosses

6 Suthapathy Iyer
5 Narasimha Charlu
19 Hindu Monthly Savings Fund, Ld
28 S A Natesa Row
29 S Poonosawmy Mudlr
33 C S Streenivasa Charry
43 T Narasima Chari
45 D Venkata Chella Iyer
42 A Parusurama Iyer
51 C S Ramanjulu Naidu
18 D Ramakristna Rao
41 N Rajagopala Chariar
40 M Desika Charry
28 Choultry

Coopoo Iyer street joins

(143) Kondal Iyer Street

Black Town—Divn II

Coopoo Iyer street joins

4 A Kristnaswamy Naidu
22 Free Church Mission Girls' Schl
23 V Vencatarungum Naidu
24 P Valoo Mudlr
26 T Kolundavelu Mudlr
27 Gopaulakistna Chetty
28 P Vencata Rao
21 V Vencatarungum Naidu
20 C Abboyee Naidoo
15 O Rajarutnum Mudlr

Peddoo Nayakan street crosses

(72) Kondapah Achary Street

Pursewaukum—Divn V

Colandavalen Moodelly street crosses

4 T W Parker
2 S Howse
6 T F Johnson
21 J A Vint & Mrs Middleton
5 E Beaumont
60 A S Arokiasawmy Pillai

Prasannavenayagar street crosses

12 T Etherajulu Naidu
14 S P G Charity Schl

Careppa Moodelly street crosses

19 J D'Netto

Pursewaukum High road crosses

(130) Kristnappa Naik Tank Street

Black Town—Divn II

Theroopully street joins

48 D G Kasavanathan
38 Somasoondrum Chetty & Co
40 C Ramasawmy Naidoo
28 Choultry
49 Hindu Girls' Schl
10 V Ramalingum Chetty

Ummen Pagoda street joins

51 N Vencatramiah
58 M Mooroogasem Mudlr
61 A Kristnaswamy Mudlr

Coopoo Iyer street joins

(36) Kristnasawmy Pagoda St

Black Town—Divn III

Coral Merchant street crosses

12 Ganesha Rau
24-1 A S Kristnaswamy Iyengar
22 Kamachiboye
27 Desika Charia, Aramutha Iyengar and Varada Rau

Thumboo Chetty street crosses

30 G Krishna Rau
32 P Theagaroya Naicker

Linga Chetty street crosses

35-2 Manicka Achari

Ungappa Naick, Maracoir Lubbay and North Beach roads meet

(18) Lafond Street

Chintadripett—Divn VII

Arronachellum Naick street crosses

2 H Nurse
4 ———
1 Mrs E Paczensky & E Wilson
3 Mrs Lynsdale
Zion School
6 Paul Peter Pillay

Napier Park

Lall Meah Bagh

Mylapore—Divn VIII

Mylapore Steam Roller Shed
S Nizam Mohideen

Le Fleur Street

Chintadripett—Divn VII

Mahomed Hossain 1st street crosses

15 J Eaton

(35) Leonard's Street

Royapettah—Divn VIII

Royapettah High road crosses and Anthony street meets

8 R E Bradbury, Dist Supdt of Police

Iyen Perumal street crosses

(157) Letang's Road

Pursewaukum—Divn V

Ritherdon road crosses & Clemens Thacker & Poonappa Moodelly streets join

Rama Varma

Church Mission House road crosses

(40) Linga Chetty Street

Black Town—Divn III

China Bazar road crosses

5 Fenn's Hostel or Christian Students' Home: Joseph Mulivil
N T Shamanna
Society's Hall
322 Central Book Depôt
97 K Krishnasawmy Chetty
318 The Oriental Book Depôt
T V Ramachendra Iyer
319 Thompson & Co's Branch
320 P Varadachary & Co
P V Duraisawmy Mudlr
Young Men's Hindu Association
20 V Aiyasawmy Iyer
9 Abdul Hoossein Jeevajee & Co
313 M Md Ally Jeevajee & Co
308 Parreya Pallavathamal Covil
D Daivasagayam Pillay
V Raghoonatha Sastriar
Natives
Native Students
Caithness Hall

Errabauloo Chetty street crosses

Dr C B Rama Rau
25 ———
26 B Ragunatha Iyer
32 Appu Chetty
33 P Ratnavalu Chetty
40 P Appoo Chetty
302 Northern Hotel
303 C Appasawmy Naicker
304 A K Mahadeva Row
28 ———
31 P R Somu Chetty
295 S Teagaroya Chetty
294 P Seshiah Vakil
297 S Cundaswami Chetty
38 P Ramanjum Chetty
39 P Valu Chetty
291 N K Ramaswamy Iyer
The Reform Lodge
"The Awakener of India"
T R Sreenivasa Iyer
299-300 A Subba Aiyar, agent, New York Life Insce Co
"Rama Villas"

Muccurnulla Moothoo Chetty street crosses

41 Telugu Students' Lodge
286 ———
285 M Ruthnum Chetty
M Parthasarthy Chetty
273 ———
275 ———
54 P Cundasamy Chetty
283 T N Murugiah Chetty
55 O Moonecsamy Chetty
276 P Poonoosamy Chetty
286 Subramoniya Iyer
284 ———

Odacal street crosses

28 ———
282 V Viswanathi Sastriar
62 P Nagabhooshanam Vakil
56 W Appu Chetty
57 C Murugaya Chetty
C Muruggappa Chetty
67 P Appathorai Chetty
59 A Narayana Row
60 P Seshapa Chetty

Digitized by Google

65 T Muthial Puthur
86 S Parthasarthy Chetty
255 ———
257 P Ruthnum Chetty
258 C Vecatasen Chetty
18 ———
260 & 261 Cumaraguru Chetty
278 ———
49 Muthu Kunarasawmy Chetty
89 ———
78 Dr T Vencatachella Iyer
80 A Ruthnavello Chetty
250 P Theagaroya Chetty and V Jeyram Chetty
62 P Nagabushanum

Munadi street crosses

97 C Raja Chetty
245 ———
99 Ayurvedic Medical Hall
96 P Ruthna Chetty
94-95 M Valoo Chetty

Narayanappa Naick street crosses

Chakra Chetty
235 ———
100 O Kamjer
237-238 P Valoo Chettiar
217 V Armoga Chetty
V Margasahaya Chettiar
224 S S Appu Chetty
Muthialpett Benefit Fund, Ld
102-5 P Balasundram Chetty
Vanayagar Covil
Mullikasevara Covil

Kistnasamy Pagoda street crosses

169 ———
150 C Ram Chettiar
173 P Gopaul Chetty
203 ———
208 Moothoo Comaraswamy Chetty
Pulliar Covil
119 A Subbaraya Chetty
119 ———
153 Pulinga Charriar
150 K Manicka Chetty
72 ———

Ebramjee street crosses

(99) Luckmodoss Street

Black Town—Divn I

Mint street crosses

10 Laveethath Davey & Co
11 Jayer Shunker Davey & Co
6 Karar Govinda Doss
7 Kasava Doss & Co
8 Manukalah Haribhai & Co
16 Paraimanandu Doss & Bros

Ragoonayacooloo street meets

13 Morvali Doss
17 Karar Balaswamy Iyer
Kasava Doss & Co
Manickanhanthalal & Co

Nyneappa Naick street meets

Lutchminarayana Perumal St

Egmore—Divn V

Poosala Gengoo Reddy street crosses

4 R M Runga Charry
5 R Raghunath Row
Hindu Temple

Egmore High road crosses

(134) Luz Church Road

Mylapore—Divn VIII

Mowbray's road crosses & Murray's road meets

"Runganatha Vilas": A K Rajah
C R Thiruvenkatachari
"Dary House": M Buchi Babu, M Bangaru Babu, M Chetti Babu, M Sundara Babu and Singara Babu
"Madava Bagh": T Srinivasa Row & V Ramachandra Row M Vedantachari
"Cross Villa": K S Durai Rajah
Police Station, E Division

Oliver's road joins

6 ———
"Padma Villas": V C Desika Charry •

D'Silva's road joins

8 A Ramachandra Iyer
5 "Norton Lodge": ———
D S Morrison
F H Thornton
21 "The Retreat": M R Ramakrishna Iyer
"Little Bourne": ———
Soundara Raja Iyengar
K N Aiyah Iyer
K P Govinda Menon
Mylapore Club and Reading room
Luz Church, B V M of Nives: Very Revd G F Pais

Kennedy's street joins

V Krishnaswamy Iyer
P R Sundram Iyer
"Lakshmi Villas": Hon V Bashyam Iyengar and S Rungaswamy Iyengar
"Mahalinga Villas": T R Ramachandra Iyer & T R Krishnasamy Iyer
"New Palace": T Subramania Aiyar
"Chandra Villas": Dewan Bahadur R V Srinivasa Iyer

Royapettah High and Brodie's roads meet

(175) Lynn Pereira Street

St Thome—Divn VIII

St Thome High road crosses

"Seaview": E T Boyton
10 "The Retreat": ———
13 "Alberta Lodge": ———

Mableswaran Koil Street (San Thome)

13 C Srinivasa Iyengar

(176) Macfarlane's Lane

Pereametto (known as New Town)—Divn V

Sawmy Moodelly street joins

6-1 H North
6-2 ———

Ramamulla Row street meets

5 New Town Church Schl and Liby
6 G W Powell

Pereanna Maistry and Uttakatan streets meet

(13) Madah Church Road

Royapooram—Divn I

Railway Terminus road crosses

37 Post Office
11 S Arokiasawmy Pillay
22 R A Savaria Cutty Mudliar
12 B A Dorasawmy Pillay
10 J Bertha
25 S A Manikasawmy Mudlr
29 Mrs C E Scanlon
25 J Dique and J DeMonte
17 R Ruthnam Mudlr
19 G Green and Mrs Borganta
18 ———
15 E M Angelo
42 N D'Costa

South Madah road crosses

(59) Madavarthoo Road

Perambore—Divn IV

Kristnadoss road joins

37 M Ramasawmy Naidu
40 T Pashapun Naidu

Toll gate

Modavaukum tank

(71) Madavaukum Tank Road

Modavaukum—Divn VI

Pursewaukum High, Kelly's and Balfour's roads join Modavaukum bridge

P O Letter Box

"Branson's Gardens": A Gerdes and Arnold Gerdes
"Vivian Lodge": Revd G E Phillips
"Burnside": J M Mitchell
Mr Usher's new building
O Narasimooloo Maistry

Toll gate

"Locock's Gardens": Lunatic Asylum, Capt R Bryson, Asst-surgn M Bowers, Mrs Locker, Mrs Dashwood and Mrs D'Praze

(119) Madaveedy Street

Triplicane—Divn VII

Ganaputty Moodiliar and Tolasinga Peroomaul's streets meet

Parthasarathy's Temple

(32) Maddox Street

(See *First Salay Street*)

(155) Madugavason Street

Black Town—Divn III

Francis Xavier's street joins

5 G Ramasawmy Doss
20 G Suaris
18 D Lazar
F Holmes
52 Fitz Simons

Francis Turin street meets

(41) Mahomed Hossein Street

Chintadripett—Divn VII

Waller's road joins

12 ———
R Santineer
A Armsted
G Henricus
30 A Jacob
9 D Daly
Heathen Temple
Parcherry & Native houses
Nagatha Covil

Seyaimma street joins

(185) Malayapa Naick Street

Mylapore—Divn VIII

Masilamoney Naicker

Madah Church street crosses

St Lazarus' Church
S Daniel Pillai
Arokiasawmi Naicker

Digitized by Google

(89) Male Asylum Road

Egmore—Divn V

Friend-in-need Society's workshop

Police Commissioner's road crosses and Hall's road joins

Office of the Surgeon, 3rd District
Civil Male and Female Asylum
T A Johnson, Miss Edie, Mrs Haldrige, Sergt Diamond and Mrs Arnold
7 "Grassmere:" Mrs Prayle and —O'Brien
6 A C Lord
5 "Egmore Comfort": Mrs W W A Long's Boarding House, Miss L Pillson, Miss E Thompson and Dr Jeremiah
4 T S Carroll

Kennett's lane joins

D Aloysio
"Egmore Castle": Capt V G Stagg
"Devonia House": Asst-surgn R Hollingsworth
"Prospect Cottage": Conductor Rutford

Whannell's road crosses

C Valayoothen Auchari

(37) Malepubhada Ponnoppa Moodelly Street

Viasarapadi—Divn IV

Eroocancherry road meets

1 T Runga Charry
10 V Coopoosamy Mudlr

Gantz and Stephenson's rds join

(108) Maliaparumal Street

Black Town—Divn III

China Bazar road crosses

69 T Jaganadam Chetty
67 S Parthasarthy Chetty & Co
67-2 S Seshachella Chetty
52 ——
7 Parthasarady Naidu
11 Ebrahim Kareem's godown
1 T Jaganath Chetty
25 Tiruvengada Moodiliar
27 S A Parthasarthy Mudlr
48 Kesari Kutiram & D A Raganada Iyah
44 Theruvengadum Naidu
41 Valayada Mudali
16 ——
48 ——
4 P Ramajum Chetty & Co
19 G Gopala Naidu
20 Kondappa Raju
22 Chakrapani Naidu
36 P S Abdul Khader Saheb
34 Bathara Chellu Moodlr
37-38 ——

Andeappa Naik street joins

(49) Malliappa Moodelly St

(*Known as Bishop's Lane*)

Pursewaukum—Divn V

Moocattal road crosses

6 F R James
38 Mrs J W Roze
F Maruckaswami
10 Vepery Parochial Schl
2 Mrs A Clay
3 J Forbes
Pursewaukum Dist Schl

Vadavenyagar road crosses

(6) Malliappen Street

Black Town—Divn III

Salay Venoyagar Pagoda street crosses

1 ——
2 A D Zaccheus
7 Mahappan
11 W Demonges
16 O J Reneaux
18 J Dillon
42 V D Kailasam
47 Yagoo Pillay
56 T Rose & Co
Star Press

Munadi street joins

(102) Mandavall Street

Mylapore—Divn VIII

Adenga Moodelly street crosses

Primary Schl
Market
V Krishnasawmy Jatavulabar

(61) Mangadasamy Iyer St

Nungumbaukum—Divn VI

Rama Naick and Nore Verasawmi Iyer streets join

18 M A Rungaswamy Iyengar
26 B B Krishnama Chariar
16 N Veeraraghava Iyer
19 M Srinivasa Chari
15 N Veeraragava Iyer
14 A N Ramaswamy Iyer
11 N Veerabadra Iyer and N Vydianatha Iyer
10 C Balakristnah
Nungumbaukum Debating Society
P Ragava Chariar
T A Sundara Iyer
19 ——
M Desika Charri
28 T Narasimha Chariar
25-2 Babu Row
30 N Subbusawmy Iyer
35 K Srikunta Iyer

(171) Manica Maistry Farcherry Street

Triplicane—Divn VIII

Peter's road crosses

23 Mohideen Hussein
Office of Sub-Inspr of Schls

Sella Pillayar Covil street crosses

(156) Manikunda Moodelly St

Black Town—Divn II

1 C Vijiaragvelu Naidu
8 T Parthasarady Chetty
C Jaganaikulu Naidu
4 Arulananda Mudlr
4 P Krishnan & Co

Thatha Moothiappen street crosses

(124) Mannaroosamy Covil St

Attapollium—Divn I

Culmundapun road crosses

149 T Ramanuja Charry
158 A C Govinda Chetty
155 G Manicka Chetty
152 Rajagopala Charry
150 ——
154 Moonoosawmy Naidu
160 Jassoo Dass Pillai
Supdt, Dead Letter Office
10 Maharani & Co
41 Royapuram Upper Primary Schl: Asirvathum David, Office of the Plague Passport; Natal Emigration Sub-Depôt; Examiner, 1st Divn
7 Pariapalayman Covil
20 H G Rungiah Naidu
22 A Coopoosawmy Naidoo
148 V Iyasamy Iyer

Veerasamy Moodelly street meets

1 Market
103 Chuttaram
123 G Vencatachella Chetty
25 Munnarsamy Covil
27 Penang and Singapore Emigration Depôt
55 Rajahgopal Hindu Girls' Schl

Baker's lane meets

H Division: No 2 Police Stn

P O Letter Box

Best & Co, Kerosine Oil tank
Royapooram Drainage and Pumping Machine Works
A Rodgers

Madras Railway Bridge

(121) Mannaroosamy Pagoda Lane

Black Town—Divn III

1 ——
3 ——
6 ——
8 V K Narasimha Chetty
Gopal Kristnamah Chetty & Sons
14 S Nagiah Chetty, Alasingari Chetty

Ancharappen street meets

(21) Mannaro Street

Black Town—Divn II

Wall Tax road crosses

5 Bungaramull Temple

Jesson street meets

12 D Colappa Acharry
13 C Ruthnavellu Chetty

(21) Maracoir Lubbay Street

Black Town—Divn III

Sultan street joins

2 Shaik Yusoof
17 Mahomed Sheriff Saheb
18 ——
16 Mahommed Ismail Saib
33 ——
34-35 M Azeemodeen
10 Mohamed Sheriff Saib
11-12 Hoosain Meah
13 Mohamed Sheriff Saib
21 T Shamsuddin
30 Madar Saib

Kristnasami Pagoda street meets

(159) Market Street

Black Town—Divn III

Popham's Broadway crosses

5 ——
Rajagopaul Naick

Umpherson street joins

(185) Marshall's Road

Poodoopet—Divn V

Pantheon, Police Commissioner's and Harris' roads meet

Roman Catholic Church of St Anthony of Padua: Revd S Shivarinader

Theroovengada Naick st joins Seiyahmoodelly and Talasingamayacum streets join

Revd G Phillips
C A Bullmore & F Bullmore

Digitized by Google

Ophthalmic Hosptl Assts' Quarters
Drever street meets
Govt Ophthalmic Hosptl
R Collins
"Shawfield": John Adam
Mounted Pol Parade Ground
"East Nook": S D Pears
"Littlefield": Lt-col H St C Carruthers
Monteith and Cooum River west roads meet
"Ottershaw": W A David and H L Padday
Commander-in-Chief's road joins

(34) Matoo Street
Black Town—Divn III
Thumboo Chetty & Linga Chetty streets cross
5 Syed Ahmed Saib
Veterinary Dispensary
Nyneappa Naick street crosses

(129) Mattacara Virabudren Street
Pereamettoo—Divn V
Naval Hospital road crosses
Market
Thiruvengada Moody street crosses
8 J W Wilkinson
W Burgess
J H W Smith
Uttakatan street joins
J D'Monte
Pereanna Mistry street crosses

(3) McGaskin's Street
John Pereira—Divn II
Chembada Pultiar Covil street crosses and Appa Moothoo street meets
4 A Manicka Chetty
General Hospital road crosses

(96) McLean Street
Black Town—Divn III
Pereanna Mistry street meets
Punt & Co
Central Restaurant
The Presentation Convent
S I Export Co, Ld
5 Miss de Lamos
6 A Sabapathy Moodeliar, Chandrika Press
8 St Mary's Book Depôt
Chambers & Co
Semboodoss street crosses
Binny & Co
Convent
9 John Dickinson & Co: K P Ghose
Armenian street crosses
10 ———

(46) McNicholl's Road
Chetput—Divn VI
Poonamallee road crosses
Raja Sir Savalay Ramasawmy Mudlr water trough
W Barton
"Llanstephen": W Fraser Smith
J Inman Emery
A Corben
F Rowlandson
S I R Level crossing
"Acton Lodge": J Josselyn and W B Elwes
C H Sinclair
Bazaar and Market
Govt Brick-kiln
Karkatha Covil & Parchary Bazaar
P O Letter Box
Harrington & Spur Tank roads join Munro's Bridge

(126) Meera Lubbay Street
Black Town—Divn III
Parish Vencatachella Iyer street crosses
4 J S Lovery
5 A Binny
7 C J Ralston
8 Kullanah
22 Draker
31 ———
Ummen Pagoda street joins

(43) Meeran Saib Street
Chintadripett—Divn VII
Atteputten street crosses
J G McCanner
Mrs Reid
H Eaton
E Campbell
C D'Costa
E Poonadall
G Cumine
B Monisse
J Liddell
Sabapathy Naiker
G Howden
Waller's road crosses

(44) Meeran Saib Street
Nursingapuram—Divn VII
Blacker's road crosses
A Arathoon
J Martin
R Pickering
J Hamblin
R Greenwood
6 Vencatachellum's Poor Schl
Mrs Court
Mrs J Godfrey
12 E Bonjour
T D Emmett
9 E Johnson
10 Mrs Tims
A Simon
11 ———
J Ellis
Mrs M F West
Waller's road crosses

(110) Meneud's Lane
Pursewaukum—Divn V
Pursewaukum High road crosses
10 P M Rajaratna Pillay
22 D David
17 Pallusagara Pillai
19 P N Murugesa Pillai
4 E Martin
7 Mrs Dunbar
2 Unitarian Chapel

(30) Mint Street
Black Town—Divn II
General Hospital road crosses
1 Albinion Press
Madras Medical Coll
C L Anderson
R H Hugah and S P Lock
Madras Religious Tract and Book Socy
Christian Literature Socy
2 A Bavadeen & Co
Appaya Muthu street joins
A Swaminatha Mudlr
Annamalay Pillay, Inspr of Police, C Divn
Chembada Covil street meets
13 S Parthasarathy Chetty
Yellamulla Chetty
K Kistnappa Chetty
Isaac & Memorial Hall sts join
508 Kulluppa Chetty
14 V Shumoogum Chetty
15 Ruthna Chetty
16 Parthasarthy Chetty
17 Commarasawmy Chetty
18 Jewish Cemetery, Vasudeva Acharry
19 Murugasa Chetty
C Moorgappa Chetty
26 M Moorgappa Chetty
27 Oriental Govt Security Life Assce Co, Ld
500 C Yellappa Chetty
34 T Appoo Chetty
33 C Armugum Naicker
494 T Ragava Chetty
499 P Balagurunathacharry
498 K Soobroya Chetty
Srinivasa Chetty
30 Appucooty Acharry
32 R Kristappa Chetty
95 A Ragava Chetty
Bazaar
493 Temple
Peddu Naick street joins
491 C Numasewaya Chetty
437 A Cundasamy Chetty
490 M Soobroya Chetty
37 P Cundasawmy Chetty
38 S Cundasawmy Chetty
39 P Mooroogappa Chetty
41 M Virava Gurukal
42 K Thandava Charry
Cundasawmy Covil
43 T T Namaisawaya Chetty
Rassappa Chetty street crosses
P O Letter Box
Hindu Boys and Girls' Schls
Bazaar
457 T Rajusawmy
475 Sabapathy Chetty
474 Armooga Chetty
472 Batchu Chetty
473 S Narayana Chetty
Ponnapa Chetty street and Narayana Chetty lane join
472 T Manicka Chetty
468 ———
469 Raminoothu Chetty
467 P Soobroya Chetty
Luchmoodas street joins
465 T V Ponabulam Chetty
Ragoonatha Doss
67 ———
70 Govinda Doss
71 K Lutchman Chettiar
463 K Coomaraswamy Chetty
72 Runganatha Doss
73 Morali Doss Ram Doss & Co
63 K Appacooty Chetty
459 Chatharbija Dass
Temple
Yagambara Eswarer Agraharam street joins
446 Sowcarpet Dispensary
76 P Annamalai Chetty
453 T Neelakanta Mehta
441 Soobroya Davi
Yagambara Eswarer Agraharam north street joins

Digitized by Google

445 Mathura Sotha Davey
449 Sowcar's Boarding House
82 Chathobhooja Doss Khoosal Doss & Son
80 Yagawbeeswarer Covil

Samoodra Moodelly street joins

89 Gopal Doss Girenthen Doss
86 China Mattam
87 Ball Dass
84 Thamothara Vias & Co
447 Govind Doss
442-5 Kisten Doss Balamookund Doss
439 Union Medical Hall: Murali Prasad Hary Dyal

Gungaraman street joins

431 Ram Bilas Doss
Mauri Ummen Covil

China Bazar road crosses

435 Mungan Lall Dasa Singh
437 Roopchand Chubildos
436 Mooljee Jaitha & Co
Jeevaraj Tanpon
Ramjee Callianjee
100 Chockmull Bali Kissen
101 Mooltan Chund Busdava Doss
433 Bansy Lall Abeerchand, Rai Bahdr
430 Mahudeva Chund
93 Sew Lall
97 Balaban Paramson Doss
427 Haggeri Mull Gobichund
430 Mahadeva Chund
114 Govindaram Jayagopal Doss
113 The Hindu Moral Assocn
111 Giridhur Doss Radhakissen
98 Sathasook Gumbeer Chund
99 Subi Doss
96 Harkisan Das Manika Lal
119 Gopikissen Lala
109 Gerearull Jatanunth
107 Sowar Temple
103 Sha Agurchand Man Mull
104 Gunga Bishan Shoni
224 Kunrell Lall Moral Lal
431 Rambille Doss Soogunchund
434 Vecumsee Chubil Doss
435 Bansy Lall Abeer Chund
422 Ramgopal Govindaram
Numsookdoss Buldavdoss
428 Manicka Lall Daga
106 Gobikishan Bagdi
418 K Naryanasawmy Sastry
108 Lab Chund

Perea Naiker street joins

27 Mooltan Chund Masara Dass
426 Yajaru Mull Goopchund
421 Royapuram Mill yarn shop
420 K Kusar Chund Mahanund
M Nursu Jaggeevan & Sons
410 Anglo-Unani Dravida Medical Hall
120 Thimuraj
121 Chowthimal Bagadi
108 Lub Chand
425 M Nursa Jugjeevan & Son
424 Kunrall Lal Moonlal
414 Lalchand Munshook Doss
126 Malabar Lodge Hotel
411 Chatharbuju Doss Ballab Doss
404 T Pattabirama Iyer Vakil
P Rungum Chetty
142 Panikonda Vencatruthnam Chetty
115 M V Soobiah Chetty & Co
122 Mooltan Chund
124 Hariprosad Lukkie Dyal
123 V Munruthnam Iyer
125 Sowcar Chathram

Elephant Gate street joins

406 M K Narayana Chetty
407 S Attendrooloo Chetty's Charities
136 Addinattah Pillai Covil
132 C Ranga Rao

Andeappa Naick street crosses

403 M Narayanasawmy Chetty & Co
136 A Sundersanum Naidu & Co and J R Moore & Co
Jewish Cemetery
139 Sreenikatham Press
141 Hindu Theological High Schl and Amarambeon Munisamy Mudlr
Hindu Theological Primary Schl
400 C S Rajaindra Mudlr
401 C Balakristna Mudalli
143 Bysani Madhava Chetty's Sanscrit College & Charity Fund
140 S Papiah
396 Madras Rice Trading Co: P Vencatachallum Pillay
149 The Hindu Central Instn
390 C Soobiah Chetty
398 T Gopaula Krishna Iyer & Co
397 C Vencataroyalu Naidu & Sons
395 Gopaula Krishna Naidu
391 Danalatchimah Nidi
379 M L V Press
368 Bungarah Naidu
367 M Ramanajulu Naidu
177 T Sawmi's Medical Hall
P Sabapathy Mudlr
360 Menratchi Valasam Press
394 Dr M Anna
389 P Soobroya Chetty
147 Post & Telegraph Offices, Sowcarpet Sub-postmr
152 Star of India Press
C Coopoosawmy Naicker & Co

Annah Pillai street crosses

Kamala Venayagar Covil
376 P S Appasawmy Naidu
188 V Rungaswamy Naidu
189 T Singara Mudlr

Thatha Moothiappen street meets

Vencatrow Naidu
364 P C Sabapathy Mody and K C Kumarasamy Mudaly
179 V Nursimuloo Naidu

Theroopully street meets

359 The Victoria Jubilee Siddowshada
357 Ramanajulu Naidu
361 A V School
356 P K Singara Charry
192 T Veerabadra Mudlr
193 ———
199 V Gopaula Krishna Mudlr
197 W Ramaiah
187 V C Varadiah
337 M V Muthusawmy Iyer
338 C Balakristna Mudlr & Sons
429 Sri Rangavilasa Press
100 V Amirthalinga Mudlr
352 P Cundasawmy Mudlr
193 Thayumana Pillay & Sons
194 S Sabapathy Mudlr & Rajagopaul Mudlr
200 V Manicum Mudlr
340 C R Krishnama Charry, Vakil
342 Ruthnam Mudlr
Office of the Philomathu Assocn
331 The Branch Mutual Helping Fund
Selvaraja Mudlr
219 C M Venugopaul Mudlr
327 Kistnasawmy Naidu
221 Devaraja Mudlr
222 P Murugasa Mudlr
Ponnusawmy Mudlr
320 Shumumuga Mudlr
Gymkhana Club
317 Nadasa Mudlr
242 P Seshachellam Naidu
243 B Runga Charry
297 Ratnam Mudlr
344 P Govindarajulu Naidoo

Ummen Covil street crosses

P O Letter Box

210 V S Sawaminatha Mudlr
331 D Kristnia
Heathen Temple
215 Kristnasawmy Mudlr
213 C Loganatha
328 The Madras Progressive Dramatic Assocn
212 Theruvengada Mudlr and Balakrishna Mudlr
218 M Bashyam Iyengar
325 M Krishnamachari
228 C Chengalroya Mudlr
315 Free Church Mission Dispensary
316 P R Rajagopaul Mudlr
295 O Cundasamy Mudlr

Kappiya & St Xavier's streets join

308 The Madras Anglo-Vernacular Rudimentary Aurriar Semny
241 Soobramanian Covil
296-7 C Rajaruthna Mudaly
247 D Vencatramiah
246 M Kristnamah Chetty
245 J Ramachandra Iyer
244 Peddu Naick Pettah Mid Schl
Heathen Temple

Peddu Nayaken street meets

257 T Ramanjuloo Naido

Varathier street meets

P O Letter Box

G Kadirvelu Mudlr
Puliar Covil
Mint Street Post Office
275 Govt Gazetto Press
274 Medical Stores

Tiruvatur High road crosses

(97) Sonegar Choultry Road

Washermanpett—Divn I

Popham's Broadway joins

Vaccination Depôt
Raja Sir S Ramasawmy Mudlr's Lying-in Hospital: Mrs Gilbert, Lady Supdt
Asst-surgn W R DeSylva
Raja Vencatagherry's Choultry
Rutnaswamy Pillay
T S Thumbu Pillai

P O Letter Box

Leper Hospital
Monegar's Choultry Hosptl
Quarters of the Subordinates on duty
Native Women & Children's Hospital
Black Town Dispensary
Lutheran Mission Chapel
Mother of Refuge Church
Washermanpett Cemetery
St John's Cemetery
St Roque's Cemetery & Chapel
Robinson Park
Armenian Burial Ground

Tiruvatur High & Cemetery roads join

Smith's and Carpenters' shops

Narayanappa Naraya street joins

Hindu Temple
Jendra Pulliar Covil

Cudmandappen road joins

Digitized by Google

(237) Monteith Road

Egmore—Divn V

Pantheon road crosses

W B Hunter and P J Elworthy
R Greenall
R H B Dawson
"Monteith House": J N Atkinson
W Dickson

Marshall's road crosses

(71) Moocattal Street

(*Known as Chapel street*)

Pursewaukum—Divn V

Pursewaukum High road crosses

20 & 21 Coolappa Chetty's liquor shop
G Barnes
Perumal Naidu
22 "Barton Lodge": Condr Coke
23 "Mascott Dell": J Anderson
20 "Charlie Lodge": Mrs M Antonio
19 London Mission Church
25 J Anderson

Bishop's lane joins

26 "Patrick Lodge": J Reardon
18 "Taylor's Garden": R A Thompson and C Patch

Careappa Moodelly street crosses

7 T Kesava Acharry
11 A V Parthasarthy Mudlr

Prasanna Venoyagar street crosses

30 T Sundaran Mudlr
13 ———
8 A P Ramachandra Naidoo
9 C Appaswamy Mudlr
16 C Narasiah
23 T Somasundara Mudlr

Vencatachellum Moodelly, Colandalu Moodelly, & Vadumala Pillay streets cross

— Joyce
Pursewaukum Cemetery

(141) Moodookistnen Street

Black Town—Divn II

Pedda Nayaken street joins

28 T Singara Mudlr
31 D Ramakrishna Mudlr
30 R Ragavalu Naido
33 M Tolasinga Mudlr
1 Temple

Coopoo Iyer street crosses

(132) Moolah Saib Lane

Black Town—Divn II

Mint & Venoyaga Maistry streets join

4 T B Nadamani Naido
8 T Ruthna Mudaly
5 E Sawmy Natha Pilla
Hindu Royal Theatrical Press
17 Cundasawmy Pillay
18 Subbramania Mudaly
21 Ponusawmy Mudaly

Moollah Saib street joins

(134) Moollah Saib Lane

Black Town—Divn II

Annah Pillay street crosses

Temple
77 T Balasubbroyya Mudlr
76 Medical Hall: P Venkatasawmy Naidu

Thandararaya Pillay street joins

14 C Cunniah Naiker
18 V Subramanya Mudlr
68 C Purushottam

Arunachella Moodelly street joins

21-24 V Sabapathy Mudlr
20 V Sabapathy Mudlr
31 N Coopooswamy Pillai

Moollah Saib lane joins

C Jamkaram Reddy
22 M Kesavalu Naidu
23 English Baptist Mission Caste Girls' Schl
66 T Ruthnavellu Mudlr
19 T Ballasoobramayya Mudlr
25 P Dorosawmy Raju

Theroopully street crosses

32 P Ekambara Mudlr
58 S Davayanagam Naidu
37 & 38 S Gurreatha Chetty
55 The Central American Press
41 C Singaravelu Desigur
50 C Jumbulingum Naidu

Ummen Pagoda street meets

(113) Mooneappan Soodelly Street

Black Town—Divn II

Narayana Moodelly street joins

1 C Vythelingam Mudally
2 M Desika Charry
4 C Rama Chetty
5 T Seetharam Chetty

Strotten Moothia Moodelly street joins

(74) Moor Street

Black Town—Divn III

Eryabaudo Chetty street crosses

22-23 McDowell & Co's godowns
29-30 Mosque, Morad Ali
McDowell & Co
22 Phida Hussain
32 H Syed Cawder Saib & Co
McDowell & Co's godown
162 Hajee Cawder
43 Syed Khader Sahib & Co

Muccurnulla Moothoo Chetty street crosses

53 Moortha Mahomed
45 M Goolam Mahomed
48 Baboo Saib
49 Mohamed Hosain
Shaik Ahmed
Bavuji
Abdul Karim
123-124 Hajee Mahomed
127 G Mahomed Meah
118 P Rahmideen Saib
66 S Gholam Khader
67 A M Shumshoodeen
68 T Palivan Saib
69 P Meera Saib
70 K Thaja Meah
71 P Rassool Meah
Kawder Mohideen Reuther
111 Esoof Meah
110 Esoof Saib
9 Golam Kader

Munadi street crosses

109 Mucktoom Saib & Co

Naraynappah Naick street crosses

(52) Moore's Road

Nungumbaukum—Divn VI

Græme & College roads join

Anderson's road crosses

(81) Mooroogapen Street

Black Town—Divn II

Ramanen & Elephant Gate streets join

8 P Krishnasawmy Pillai
3 C Moothootharasawmy Pillai
7 N Balasoondrum Mudlr Oil Mills

China Bazar street joins

(30) Mooroogasa Moodelly St

Chintadripett—Divn VII

Shinganna Chetty street crosses

102 C Sarangapani Chetti
M Appasamy Row
M Doorga Singh
P Rajaruthnum Mudlr

Sawmy Naick road crosses

(33) Mootacaren Street

(*Known as Bearer's street*)

Black Town—Divn III

Sultan street meets

4 M Ellappa Chetty
6 Moonosamy Chetty
1 Veerasawmy Chetty
29 Sreenivasa Chetty

Ebramjee street meets

(95) Mootheloo Naick Street

Pureswaukum—Divn V

Candappa Moodelly High road crosses

39 C P Parthasarthy Naidu
24 C Sambasiva Mudlr

Soondra Pillay street crosses

(35) Moothey Lane

Black Town—Divn II

Eroosappa Maistry street crosses

2 G Cunniah Chetty
10 T Cunniah Chetty
11 Theroovengadathan Chetty
9 R Murugiah Chetty
7 ———
3 C Nunmalvar Chetty
N Nummiah Chetty & Sons

Davaraja Moodelly street crosses

(102) Moothookalathi Shetty Street

Triplicane—Divn VII

Pycroft's road crosses

5 ———
9 ———

(86) Moothoomary Chetty St

Black Town—Divn III

Odacul street meets

46 Shaik Mahomed Ally
35 Moonoosawmy Moodelly
45 Venkato Row
67 M Rathnavaloo Mudally
Vadivaloo Acharry

Moonadi street crosses

(9) Moothoo Moodelly Street

Viasarapodi—Divn IV

Eroocancherry road crosses

S Annasawmy Mudlr
S T Garusawmy Naidu

Puniappa Naick street meets

Hindu Vernacular Schl
K Manicum Mudlr

Gantz's road crosses

Digitized by Google

(47) Moothoo Moodelly Street

Royapettah—Divn VIII

Royapettah Bazaar road crosses

Moonoosawmy Moodalli, Appasawmy Mudalli and Narayanasawmy Mudalli
Subbaramanien Pilliayar Covil
Viapuri Mudally
Govindaraju Mudally
Cundasawmy Mudally
Singara Mudliar
Jaganatha Mudliar
Royapettah Commercial Class and Literary Socy
P Thungavalu Pillay
Cunniah Mudally
Patchayappa Naicker
Parasuram Mudally
Valu Mudally
Vijaravalu Mudliar
Murugappa Mudally
Rungunatha Mudally
Masilimoney Mudally
Palali Valu Mudally
Arnoochellam Mudliar
M Baggionatham

(104) Moothoorama Moodelly Street

Mylapore—Divn VIII

Adenga Moodelly street crosses

5 Kesavaraya Moodeliar
3 M Murugesa Mudlr
1 S Casaveren Mudlr

Singara Naicken street crosses

(88) Mosque Street

Triplicane—Divn VII

Veraragava Moodelly street crosses

2 C K Vyasa Row, Editor, "The Native States"
12 Mahomed Budroodeen
15 ———
23 ———
28 ———
27 Mahomed Jaffir Hussain Saib
40 ———

(60) Mount Road

Chintadripett—Divns VI, VII and VIII

Fort St George, Wallajah Gate, Wallajah bridge, Island and Munro's statue

The "Island": Race Course, Golf Links, Madras Gymkhana Club and Camp Equipage ground
Madras Marriage Assocn Office
Madras Gymkhana Club

Body-guard road joins

Munro's Statue
Water Fountain of Rajah Sir Ramaswamy Mudiliar, *Kt*

St George's Bridge

Water trough of C V Cunniah Chetty

Anderson's Memorial Fountain & Napier Park, South entrance

201 Simpson & Co: G W Cudden and S J Green
Government House: H E Lord Ampthill; L M Wynch, Major W M Campbell, Capt R D A Fife, Capt R L Mathews and Maj W Molesworth
Statue of the King-Emperor
Lodd Govindass' Rest-house
200 Oakes & Co, Ld
199 Nicholas & Co: G P Higginbotham
Deschamps & Co
J H Barker
Pratt & Co
197-198 P Orr & Sons
196 Moses & Co

Atteputtan street joins

195 Greenwood & Co
193-194 ———
192 Sayed Esack & Sons
191 "Andhra Prakasika": Office
190 A Ramasawmy Naidu & Co

Waller's road joins

193 The Anjuman
183 English Tailoring & Co
Mahajana Sabha
182 Madras Stationery Mart
Shukker & Co
187 Oriental Bakery, Ice and Confectonery
188 Pappadopoulos Bros
186 "Mothi Mahal": R V S M Ramkrishna Row Bahdr, Kumara Rajah of Pittapur
185 Duff & Co
184 C Poonasamy Mudlr & Co
183 Curzon & Co
180 Madras Railway Co Booking Office
181 R Maclure
182 Rangaraju & Bros
183 Egyptian Tobacco Co
Shakur & Co
188 Cycle Depôt: M Voyodech
181 Kharazi Ferrer & Co
Karnatic Warehouse

Maharaja of Vizianagram's Fountain

184 Stamp Vendor

Blacker & Wallajah roads join

179 The Singer Manfctg Co
Wiele & Klein
Misquith & Co
100 Hindu Office and National Press
Srinivasa Varadachari & Co
5 ———
Messrs Thorns & Co
Allbutt & Co
S Mahomed Hussain
178 ———
The Madras Restaurant and Grill Room
177 G D'Angelis
Thomas B Derham
L Cottappa & Co
Khader Esoof Bros and Md Hussain
6 Framjee Pestonjee Bhumgara
3 Oriental Telephone Office
3 Guardian Press
National Lending Library
4 W H Thorns & Co (Swift Cycle Co)
T Runganatha Tawker & Sons
5-8 Whiteaway, Laidlaw & Co
9 Wrenn, Bennett & Co
10 Post & Telegraph Office: P Muthuswamy Pillai
L Cattappah & Son
Vest & Co
12 Ally Brothers
W B Pimblett
"Durnford Villa": Christ Church and Schl
"Christ Church Villa": Mrs Rowley, Friend-in-Need Society, Women's Workshop, L Cornet
15 The Cosmopolitan Club
16 Lawrence & Mayo
E Barnes
"The Retreat": Italian Photography, F Del Tufo & Co
174 Sub-Registrar of Assurances Office
Old Survey Office
Tomb
17 ———

Cooum road joins

The Madras Stable Co, Ld: W Ford
H Bryant
Water trough of Raja Sir Ramasawmy Mudlr

General Patter's road and Boothaperumal Nayakan street join

P Raja Chari
Sungu Pillai & Co
M Mahmood
Dairy Shop
160 Arunagherry Chetty & Sons Howrah Flour Mills Co, Ld
167 N R Iyer Bros
167-1 Carlton Billiard Saloon
H Plumbe
159 Bombay Cycling Agency
166 Lawrence Asylum Press: —Mumford, Supdt
"Kardyl Buildings": W E Smith & Co
C H Kirkman
F C Wrath
164-165 Higginbotham & Co
"Venca Castle": A J Norton
Masonic Hall
W N Pogson
Meth Episcopal Missn Press
Photographic Stores: J Brown
R Venkiah Bros
160 J W Roberts
"The Bonanza": Hunt, Bulmore & Co
Commercial Club
17 Dr D Lamb and J W Egbert, Dentists
20 The English Warehouse
"Eastern Castlet": Addison & Co
21 ———
Thakoordass & Sons

Neloocarevera Mood street joins

2-18 P M Lodge: Mr Pogson
19 M E Publishing House
22 S Dorosamy & Co
23 Smith & Andre
26 Moothia Pillai & Co
Vienna Dress-maker: Mrs N Nadel

Velder's street joins

Simon & Co
27 Daday Khan
W D Smith
29 H W Nailer
The Army Clothing Dept
"Blairquhan": F Rodgers
Combridge & Co
Addison & Co
155 Revd A W Rudhisell
M Kristnamah & Co
N Gopal Pillay & Co
Narayan Pillai & Co
Foster Press
Adam & Co
Thuljaram & Co
Sundaram & Co
31 Lux & Co
Lucas & Co
32 Vijayanti Press
154 Umdabagh
Madras Circulating Library
31 ———
Cox & Co
National Lending Library
Mosque and Mahomedan Burial Ground

Digitized by Google

15 Indian Cycle and Genl Eng Co
34 ———
Wood's road joins
35 ———
"Castle Hotel": D H Police Station
Mir Anseruddin's Fountain
Genl Neil's statue
Spencer & Co, Ld
Post & Telegraph Office in Spencer & Co's premises
Lodd Govindoss' Rest-house
"Gopa Bagh": Rajah of Bobbili
"Elphinstone Hotel":——
South Indian Railway Booking Office
P O Letter Box
Puddalaw's road joins
'Maclean's Gardens":——
Langham Hotel
33 ———
Salisbury Hotel
"Mackay's Gardens": Miss Dent
Ameer Parcherry
147 ———
146 C Murugappa Moodelly
5 Cathedral, Post & Telegraph Offices
Wesleyan Mission Girls' Schl
J R Davies & Co
144 S Vencatasamy & Son
143 Industrial Schl for Destitute Pariah Children
T John Ratnam Pillai
142 A A Samuel, Shaik Mohideen
143-44 S Vencatasamy and Sons Thousand Lights A V Schl
White's road joins
Lady Ramasawmy Mudlr's Vaccination Depôt
140 Bangalore Bakery
C Munusawmy Mudlr
Kerosene Oil Depôt & Oilman's Stores
Grame's road joins
Mosque
132 J Fenn & Co
Wilcock & Co
Mahomed Mahmood Khan Bahdr's water trough
Public Hackney Carriage Stand
Thousand Lights Mosque
Peter's road joins
Malli Hoosein Khan & Co
"Church Park": J J Forster
Mahomed Hossein Khan & Co
"The Monastery": W D St Leger
St George's Cathedral
J R B Branson & F E H Branson
Rajah Sir Ramasawmy Mudaliar's water trough
"Cathedral House": ———
Nungumbaukum High and St George's Cathedral roads meet
56 Govt Agri-Horticultural Society and Madras Botanical Gardens
121 "Spring Gardens": ———
120 "Cathedral Gardens": N W Faith, G Ross, O J Sykes, W D McGregor and F E L Worke
"Priory": Lt-col R F Formby
Teynampet Parcherry and Market
Anglo-Vernacular Primary Schl
Wesleyan Mission Girls' Schl
Fortune & Co
Parsady Venayagur street joins
73 Police Station, E Division
P O Letter Box
Hackney Carriage Stand
T Rajagopal Pillai's water trough
Parsady Petta street joins
81 "Newington": Minor zemindars under Court of Wards: C H Payne
111 "Blacker's Gardens": ——— A E Lawson & H D Cornish
110 "Tunga Bungalow": ——
"Glencara": Mrs Gibson, Ranee of Marungapuri
123 F J E Spring & R A Nelson
82 "Rostrevor": Mrs A A Williams
84 "Abbotsbury": R T Menzies
"Teynampet Villa": C A Barber
87 "Teeruvengada Pillai's Gardens:" Hajee Mahomed Abdul Sawat
Yeldam's road adjoins
94 Teynampet Post and Telegraph Offices
95 Govt Bakery: Condr Hallas
Adyar Branch & Chamier's roads meet Toll gate

(79) Mowbray's Road
Adyar—Divn VIII
Mr Vernan
P O Letter Box
Mylapore Madha Covil st meets
D'Monte's Poor-house
"Iswar Bagh": Mahomed Sufdar Hussan Saib, Bahadur
Alwarpett, Bhumanapett and Muruggampett roads meet

(79) Mowbray's Road
The Luz—Divn VIII
"The Grove": ———
"The Baobab": J G Smith
Yeldam's road meets
"Luz House": C Ramachendra Row Saib
Luz Church & Murray's roads meet
P O Letter Box
D S Morrison
Police Station: E Division
"Sudder Gardens": Mr N E Marjoribanks
Chengalwaragen Petta
"Sullivan's Gardens": Rev L E Cox
S P G Theological College: Revd H B Hyde, Rev S Y Abraham, S P G Office and Sullivan's School and the Chapel of the "Good Shepherd"
St George's Cathedral road crosses

(79) Mowbray's Road
Royapettah—Divn VIII
66 R Williams
62 C Kesava Row
"Mowbray's House": F S Mullaly
28 Abbas Hussain Saib Mehkari
68 "Dewan Sahib's Garden": Shurf-uddaullah Bahdr and Moulvi Habibullah Saib
11 A R Jayaram Naicker
26 A Chakravarthi
St Ebbar's School: Miss F M Bealy
"Sweet Home": Rao Bahdr M Etherajulu Pillay, Mahomed Habbibulla Saib
Royapettah Village
(*Continues as Royapettah Bazar road*)

(83) Muccurnulla Moothoo Chetty Street
Black Town—Divn III
Popham's Broadway crosses
101 ———
Pareanna Maistry's street meets
Church Mission Chapel
Semboodoss' street crosses
116 ———
Singa Naik & Oilmonger's streets meets
Mrs H H Chatterton
23 ———
22 Ansur Meeyan Saheb
14 ———
Armenian street crosses
13-14 A Sabapathy Mudlr & Co
Thumboo Chetty street crosses Linga Chetty, Ungappa Naick, Moor & Jehangir streets cross
32 Stanislaus & Co, Printers
Telegraph Office
Police Station: B Division
North Beach road crosses

Muddala Narayanen Street
Mylapore—Divn VIII
Chitracolum street crosses
3 A Rangachariar
4 S Subramaniya Iyer
17 Krishnasawmy Iyer
15 P S Gopalakrishna Iyer
15 T A Swaminatha Iyer
T Swaminatha Iyer
S Balasundram Naidu
R Sabapathy Naidu
(*Continues as East Madah street*)

(89) Munadi Street
Black Town—Divn III
Popham's Broadway crosses
Native shops of various kinds
A Pushpratnam
Munadi Post Office
Ungappa Naick, Linga Chetty, Thumboo Chetty, Coral Merchant, Armenian, Semboodoss and Jones' streets meet
16 C Hussain Saib & Co
39 Ramaswamy Gramany Toddy shop
104 L Madar Saib & Co
Mahomed Esoof & Sons
Jaffir Sarang & Moor streets cross

(184) Mungammal Street
Black Town—Divn II
Seven Wells street crosses
C Devarajulu Naidu
5 A A Veerasamy Pillai
11 C Kesavulu Pillai
6 Hindu Lower Primary Sch
12 Rajagopaul Mudlr
26 Muthiah Naidu
13 Thumbiah Naidu
9 Pauliappa Charri
(174) & (158) *Narayana and Comarappa Moodelly streets join*
11 C Kasavelu Pillai
Theagaroya Pillai street

Digitized by Google

(12) Mungapathy Naick St
Chintadripett—Divn VII
Kalava Chetty street joins
Ummen Covil
8 Atmanadha Iyer & Gopala Nair
V Parthausarady
Balakrishna Naidu
9 Vedachellum Mudally
24 Rutnavelu Moodeliar
38 Moonoosawmi Chetty
39 Dr Oodavadoss Bhairaji Lane
33 Vadwallo Moodly
29 G Varadiah Naidu
40 ———
Balakrishna Pillai street joins
Hindu Boys' Schl
Vijiaraghavalu Chariar
Nyneappa Naick street joins
Cooum River road, West, crosses

(61) Mungapathy Naick St
Visarapadi—Divn IV
Strahan's road joins
1 S Narayanasawmy dnd T Ramasamy
2 S Vedanta Row
3 Ahmed Ally
Mosque

(58) Munniappa Naick Street
Visarapadi—Divn IV
Eroocancherry road crosses
1 A Durmalinga Mudlr
P Somasundra Sastry
Moothoo Moodelly street crosses

(131) Murray Doss Street
Royapooram—Divn I
North Railway Terminus road crosses
1 E J Peters
2 P Annu Mudaliar
3 C J Chase
5 F W Hooper
6 ———
7 W J Claudius
10 W J McMahon
13 W Howe
17 W R Cranston
14 F Angelo
15 S E Fritchley
23 S A Apoorthu Mudaliar
16 E Howe
F Johannes
South Madah Church road joins
35 A Pragasa Mudaliar

Murray's Road
The Luz—Divn VIII
"Dunmore House": Eardley Norton
"Camilla Lodge:" J C Armstrong
"Marble Hall": D G Hatchell
Police Station: E Division
P O Letter Box
Mowbray's road crosses

(73) Murugappa Moodelly St
Pursewaukum—Divn V
Pursewaukum High road crosses
21 Mrs J E Bronkhurst
26 A C Shutie, P Shutie & Mrs Morston
20 A Johnson and —Conway
6 G Hogg
15 N Nathiel & C Manicum
Careappa Moodelly street crosses
Mrs A Nailer
M Nailer
41 M Dameron
43 A Shutie
13 S Blazey
37 H Brown
11 P Manicum
M J Vintz
Prasanna Vanoyagar street crosses
7 D E Regel
1 H C Shutie
Colandavala Moodelly street crosses

(128) Mylapareathumby St
Black Town—Divn III
Parish Venkatachella street meets
1 Akeen Abdulla Saib
2 ———
12 S Mahomed Mjah
6 Hattar Abdul Rahman Saib
11 T Mahomed Ghouse Sahib
3 Dr Ghulam Mahomed Saib
13 T Mahomed Abdulla Sahib

(127) Nadoo Street
Mylapore—Divn VIII
Shakoo Mulk Jung Bahadur street meets
Srinivasagum Pillai
V Subbroyolloo
T Madhava Iyer
Ponnambala Vathiyar street joins

(167) Nagamony Garden Street
Black Town—Divn II
Govindappa Naick street joins
7 Thirepuranthaka Moodeliar
Ratna Rasappa Moo street meets
1 ———
13 ———
4 Seethapathi & Bros
27 ———
18 Bhashyam Naidu & Sripathi Naidu
Soobramany Moodlr street joins
2 Vadivelu Moodlr
21 Maduranayaga Moodlr
12 Alavandar Chetty

(167) Nagappah Iyer Street
Teruveteeswaranapettah—Divn VI
Triplicane High road crosses
3 Krishna Sawmi Rao Garu
6 T Singarum Mudlr
8 ———
25 ———
17 ———
26 ———
30 & 34 A Kristnasawmy Row
36 T Shama Row
35 S P Coopoosamy Iyer
54 T Srinivasa Pillai
29 P Tholagaram Row
15 A Krishna Row
Soobudrai street joins
19 M G Vythinatha Iyer
29 C Moothookrishna Mudlr
Coopoomoothoo. Moo street crosses

(121) Nallana Moodelly Lane
Black Town—Divn II
Nallana Moodelly street crosses
6 B Seethapathy Naidu
G Batti Krishna Chetty

(122) Nallana Moodelly Street
Black Town—Divn II
Perumal Pagoda Garden street crosses
13 P Appadorai Mudlr
6 C Gomaraswami Mudaley
Nallana Moodelly lane meets
20 V S Singaravelu Mudlr
Annah Pillai street crosses

(124) Nallana Moodelly Street
Royapettah—Divn VIII
Peter's road crosses
Mrs C M Burghall
W Burghall
Ramalingam street joins
Mrs Stoddart
Kasim Saib street joins
Mosque
41 Mohomed Tajuddin Sahib
Cawder Mohideen
Andy street joins
Mohamedan Schl
Abdul Rhyman Bacha Meah
Leonard's street meets
49 ———
46 P A Rajaruthnum Pillai
Punna Cooty Moodally
52 ———
27 P Nameswayam Mudlr.
Samuel Christian
Temple
Iya Perumall street crosses

(91) Namasevaya Chetty Lane
Tondiarpett—Divn I
3 Nynar Nadar
7 Purthasathy Mudlr
2 ———
4 Shunmuga Mudlr & Sami Nadar
8 V Sabapathy Mudliar
9 & 10 Chinna Colunda Mudlr
11 Chinnamma
13 Ramasawmy Naidu
15 Patchmma Mudlr
6 Govindarajulu Mudliar
10 Armoogum Nattar
21 Venkatasala Chettiar
2 Venkadalam Nadar
Goolawar Aggrarum street crosses

(98) Namasevaya Moodelly Street
Triplicane—Divn VII
Thanicachella Pillai street joins
Veeraperumal Moodelly street joins

Nancy Lane
Pursewaukum—Divn V
C H Doutre
Cundappa Moodelly road crosses

Napier Park
Chintadripett—Divn VII
Zion Hindu Girls' School
"Comely Bank":———
Mrs Butler
W Karney
Peter Pillai
E Hall
F Hartnett
Napier Park Police Station
Cooum road joins

(105) Narayana Moodelly St
Black Town—Divn II
China Bazar road crosses
101 K Lakshmana Chetty
100 P V Kristnasamy Chetty

Digitized by Google

99 T Eliayalevai Chetty
6 Janjkaram Iyer
95 Govinda Doss Jumna Doss
8 Curathalwar Chetty

Panichavan lane joins

5 Y Soobramania Chetty

Copee Vencatachella Iyer street joins

90 S Papiah Chetty
92 D Runganatho Chetty
94 V Muthuvira Chetty
11 E Ramaswamy Chetty
13 D Varatharajulu Chetty
14 W Seshachellam Chetty
20 D Nunalwar Chetty
27 D Ramasamy Iyer
39 Oriental Benefit & Deposit Socy, Ld
31 C Etherajulu Chetty
73 C Vencudachellum Iyer
79 A Numberumal Chetty
88 M Subramanya Iyer
24 P Soobraya Chetty & Sons
75 T Gooromurthi Chetty
72 C Gopalasamy Iyer
76 H Vencatamugam Iyer

Ramanen street joins

36 The Sailekha Office
35 Saselekha Office
The Komnekaparameswara Ayurvedic Free Dispensary
67 Hindu Girls' Schl of H H the Maharaja of Vizianagram
45 V Gooroorappa Chetty
46 V Rungappa Naidoo
47 V N Ranganatham Naidoo
V W Therumala Baloo Naidu
49 C Ragavelu Chetty & Sons
50 C Rajagopal Chetty
58 Sreeramulu Naidoo
Free Church & Hindu Girls' Schl
57 Wasantha Mundapum
65 V W Therumalai Babu Naidu
Appiah Chetty
68 I Vencatrungam Chetty

Annah Pillai street joins

(25) Narayana Naicken's St

Poodoopett—Divn V

Harris' road crosses

69 M C M Thompson
A Cransham
67 C W Harding
65 ———
Temple
Mosque

Nagappa Moodelly street joins

1 L Johnson
2 W Rodrigues
3 C Nation

Cooum River road crosses
Narayanappa Naick street

16 Hussain Saib Meyan Shah, broker in skins, hides & indigo

(151) Natto Pillar Covil St

Black Town—Divn II

Ummen Pagoda street joins

1 S P Venkatarama Iyer
49 A Srinivasa Mudlr
8 A Sabapathy Mudlr
47 C Kristnasawmy Mudlr
59 T M Rajam Naidoo
36 C Coomarasamy Pillai
55 C Jayaram Moodally
37 N Rathhakristnan Mudaly
32 E Muthiah Mudlr
33 E Doraisawmy Mudaly
60 E Ramasawmy Mudaly
61 T Rathnasamy Naidoo
65 & 66 Puga Madam
63 V Balasundram Mudaly
64 E Murugasa Mudlr
13 V Ungoo Mudlr
68 Commercial Bank
26 Anglo-Vernacular School

(154) *Soobramani Moodelli street joins*

26 Pakala Seshachellum Naido & Sons
16 A Armathalingum

Somasoondra Moodelly street meets

18 The Tondai Mandalan Literary Union
17 Soobramiah
16 Charitable Dispensary
14 ———
80 Chengulroya Naicker's Hindu Orphan School

Taiha Moothiappa Moodelly street crosses

Bazar

Anna Pillai street crosses

(57) Natto Subroya Moodelly Street

Mylapore—Divn VII

Bazar road crosses

N Shanmuga Mudlr
4 P Singaravelu Gramany
34 M Perseroma Nayagar

Chelvanayagar Covil street crosses

(23) Naval Hospital Road

J P Lewis
Pereametto—Divn V

Poonamalee road crosses

P J Pereira
Gun Carriage Factory
286 ———
29 Mr D'Lima
25 R Johnson
28 Sergt Shears
27-29 Mrs O'Keefe
33 Mrs Fewkes
34 ———

Stringer's street meets

35 C A Richtor
235 Mr Conelly & Mr Tate
336 Mr Labouchediere
Mr Ringrow
Mrs Pinto & Mrs Vanderholt

Mattacara Virabudren street crosses

"Eden Lodge": Mrs Pinto

Vepery High road crosses

Neeliveera Chetti Street

Triplicane Division

32 Shunmooga Sundram Pillay
Cunniah Naidu
30 T S Subramonya Iyer
5 Munisamy Naidu
7 C S Ramachendra Iyer
2-33 Jeeven Ram
1 Venkatrama Iyer & Muthusamy Iyer
29 Raghoprasad Lala
26 Lutchmondoss Lala
8 Abdulla Saib
3 Azeemoideen Saib

(78) Nellocaravera Moodelly Street

Poodopaukum—Divn VI

R E Bradbury, Police Inspr

Mount road crosses

(121) New Pully Street

Mylapore—Divn VIII

Appa Moodelly street crosses
Madah street joins

(117) New Street

Mylapore—Divn VIII

(*Known as Mahomed Hussain Khan street*)

S Santhanaswami Pillai
B Muthuvalu Mudlr
K Danielsawmy Pillai
Arulanathum Pillay
W China Row

Nizam Mohiuddin Khan Bahdr street crosses

(59) Nore Verasamy Iyer Street

Nungumbaukum—Divn VI

Ramanack street crosses

No 3 Police F D
Registrar of Births & Deaths
S Sundaragam Iyengar

Kristnamachari road joins

(2) North Beach Road

Black Town—Divn III

Kunhappen street meets

33 Clive's Battery

Vurdaraja Moodelly street meets

Rice Bazar, P Ramanjulu Naidu & Sons

Gopal Chetty lane meets

Spencer & Co, Ld, Town Branch, Lejeune Shimwell & Bros, The Madras Glue Manufacturing Co

Rutter's lane meets

Depy Commsr of Police's Office and Police Stn, M Divn
Harbour Master's Office
21 Gordon, Woodroffe & Co, A K Scott & Co
Rajum & Co

Jaffir Sarang street meets

111 Custom House
Master Attendant's Office

P O Letter Box

Narayanapa street meets

Deputy Collector's Office
Income-tax Office
Presidency Port Office
Natal Emigration Office
Commander W Mitchell
Stamps & Stationery Office
24-30 Harbour Trust Board
Harbour Dues Office

Madras Pier

23 Marine Police Boat & Govt Consgts Godown
Life Saving Apparatus
22 Pilot Office
117-119 Port Fire Engine-rooms

Jaffir Sarang street meets

17 "Bentinck's Buildings": Arbuthnot & Co
16 Hajee Mahomed Badsha Saib & Co, Turkish Consul's Office
15 National Bank of India, Ld, Best & Co
Madras Harbour Extension Engineer's Offices

Murtigal lane meets

3 Inspr-Genl of Registration
Registrar-Genl of Births, Marriages and Deaths

Digitized by Google

61-63 Genl Post Office & Govt Telegraph Office
2 Eastern Extension Australasia & China Telegraph Co, Ld
Beach Junction Station
Muccurnulla Moothoo Chetty street meets
83 Presidency Magistrate's Court
84 Mercantile Bank of India, London & China
The Bank of Madras
"Madras Mail" Office
87 A D'Rozario & Co, Ld, and The Chamber of Commerce
Erabauloo Chetty street meets
99 King & Co
Grant & Greatorex, Solicitors
100 Church of Scotland Mission College
S I R Ry Goods Shed
New Harbour Sheds
103 Parry & Co
China Bazar road meets
The Law Courts & Offices of the Law Officers of the Crown, Light-house surmounting the Law Courts
Old Light-house
Light-house Battery
Fort St George

(13) North Madah Ch Road

Royapooram—Divn I
Beach and East Madah Church roads join
3 S Crawshaw
4 E Bryan
8 ———
6 T R Clarke
9 F Nattall
2 "Albion House": Revd B Tindale
5 F Stoker
1 "Hope Lodge": C Gahan
West Madah Church road joins

North Madah Street

Mylapore—Divn VII
(See *Kabaleshwara North Madah Street*)

(147) North Railway Terminus Road

Royapooram—Divn I
North Beach road crosses
The Biden Home
East Madah Church road joins
Anthony Muttu Pillai
Marray Dass street meets
Madras Railway Drivers' Running Bungalow
2 ———
3 W Godfrey
4 F Thompson
5 J Magie
6 E W Freer
7 E Driver
Madras Ry Co-operative Stores
38 Jannu Pillai
37 I Meneaud
West Madah Church road joins
Royapooram Bridge
Krishnama Chari road joins

(133) Nullathumby Moodelly Street

Triplicane—Divn VII
Pycroft's road crosses
19 Magant Subba Row
3-15 Kandi Subba Row
10 Jiddu Sundara Nana Row
7 Allandur Rama Row
Tanjore Lodge
33 Govin Rajulu Naidoo
N Narasimha Chari
41 S M Natasa Sastry
38 ———
29 Dewan Bahadur P Srinivas Row

(131) Num Alwar Street

Black Town—Divn II
Theroopully street crosses
3 Muthuranayagam Mudally
8 T A Dorasawmy Mudally
9 K Govinda Row
12 P Rajoo Mudlr
27 Vencatasubba Mudally
24 R Subramaniya Sastry
Washerman Alley meets
40 Sreenivasa Mudally
47 P Govinda Raja Mudlr
57 K Prudantayar
P N Subbaroya Iyer
30 M Goorlinga Sastry
Ummen Covil street joins

(133) Numbooilia Street

Black Town—Divn II
Theroopully street joins
16 P Rajoo Mudally
3 D Vencatachella Mudally
21 D Ponnurungam Mudlr
4 P Vencatachella Mudlr
6 P Appadorai Mudlr
46 C Cundasawmy Mudally
43 K Singaravelu Mudlr
39 C Appasami Pillai
32 Balsundara Mudally
34 V Soobkarn Singh
35 D Gurunath Singh
Ummen Covil street

(55) Nungumbaukum High Rd

Nungumbaukum—Divn VI
Mount road crosses
Kodambaukum road joins
"Greenfield House": C C Townsend
"Wellesley House": T Richmond
"Walton": A A Hall
"Terrace House": ———
"Karrilee": W Donald Smith
"Sherman's Gardens": Justice Moore
"Dunduan": Major C Donovan I.M.S.
J B Bilderbeck
"Rutland Gate": V G Lynn, G Fraser & F Chatterton
"Walthamstow": ———
F M Robinson
"Hazelmere": W G Bates
Krishnama Chari road joins
"Morratt's Garden": J Twigg
"Rose Cottage": Capt F D S Fayrer
"Mackay's Gardens": The Hon J P Wallis
"Torfels": ———
Haddow's road joins
P Vencatachellum's ice depôt
Nungumbaukum Post and Telegraph Office
"Clonhaston": F M Robinson
"Shadow Bush": ———
St Anthony's Church
Nungumbaukum village
S P G Mission School
"Wheatcroft": C Benson
College Hall & Sterling roads join
"Marble Hall": E A McMillan
Munro Bridge

(54) Nungumbaukum Village Road

Nungumbaukum—Divn VI
St Anthony's Chapel
College Hall & Sterling roads join
"Cuttary Bungalow": N Doraswamy Row
N Sesha Iyer
Hindu Temple
Pudu and Abboo Naik streets join
Nungumbaukum High road crosses

(115) Nursingapuram Road

Nursingapuram—Divn VII
Waller's road crosses
15 Syed Cassim
14 G Ellis
Mrs A Strachey
— Simon
D M Ross
Parry & Co's Country Spirit depôt
25 A Hannumantha Pillai
24 D Solomon Pillai
23 Singaravalu Moodaly
10 Mrs S Ross
9 J Hartnett
5 V Critchley
J Tallent
Blacker's road crosses

(25) Nyneappa Maistry S

Black Town—Divn II
Isaack street joins
D Baptist
58 — Wilkins
59 H Jordan
9 H Orton & M E Johnston
2 Mrs C Walker
4 — Rangmore
5 G E Lovejoy
Mrs Craven
Arrack Godown street joins
45 Nagappa Chetty
34 C Sutraya Chetty
31 T Ragava Chetty
18 Panchachellum Chetty
Rasappa Chetty street joins

(82) Nyneappa Naick Street

Black Town—Divn II
China Bazar road crosses
87 Hindu Mull Davey Chund
Luckmoodoss street meets
83 S A Venkata Krishna Iyer & Sons
81-82 N S Ramadoss and N Coopoo Iyer
75 Vital Doss Ananda Doss
74 Ragavier
98 Ragavaloo Chetty
105 Kalli Ruthna Chetty
99 I W Rungasamy Iyer
70 Molidoss Vistnadoss
68 Amarchand Chobachand
66 V Jammen Doss
80 S T Rungasawmy Iyer
Rasappa Chetty street crosses
50 P Etherajulu
61 K Ruthna Chetty
60 S Yagambaram Chetty

Digitized by Google

109 Hindu Literary Union & G Butherdoss Chetty
125 T T Mooroogappa Chetty
113 A Moonoosawmy Chetty
114 Kristerchund Rupchund
115 Kusal Doss
118 Vencata Doss
63 R Chandrabun & Co
33 M Shatagapiah
31 Condasamy Covil Vasantha Mandpam
65 M Mathuray Chetty
66 Moriloss Ramdoss
7 Etriappa Naiker
9 "Annadana Samajum," Ld Krishnadoss Mukundoss

Memorial Hall street joins

(22) Nyneappa Naick Street

Chintadripett—Divn VII

Goorooappa Chetty street crosses

17 C Coopoo Chetty

Devaraya Sarang & Devaraj Sarang lanes join

Datcharamoorthy Achary
3-4 C Armuthulingam Mudlr

Sadasiva Pillai & Nadamony Mudliar lanes join

1 V Gooroomoorthy Acharry

Sawmy Pundaram street crosses

M Subramanium Iyer

Aroonachella Naick road crosses

Hindu Pagoda

Mangapathy Naick & Aggraharum streets cross

(50) Nyneappa Street

Black Town—Divn III

Geil's street crosses

12 ———
64 Theagaroya Moodlr
25 Kondaliah Naidu

Munadi street crosses

41 G Govinda Chetty
44 Palvi Chettiar
31 Raju Pillay

Office Venkatachalla Moodly Street

Triplicane—Division

56 Sultan Mohideen Saib Juddy
26 Krishnasamy Naidu
Govindaraja Mudaly

(95) Oilmonger Street

Black Town—Divn III

Muccurnulla Moothoo Chetty street crosses

11 G W H King
14 P Bent
16 Mrs Angelo & Mrs Quinan
17-2 Mr Rozario
19 ———
10 J Dewas
7 Mrs Hynne
6 M Lazarus
4 J T Coombes
? G Cassim
72 Revd Parthasarathy
1 W Kinward

Errabaiuloo Chetty street crosses

(143) Oilmonger Street

Triplicane—Divn VII

Thannappa Chetty street crosses

Hindu Temple
Appasawmy Naidu
3 A Gibbs
5 S Moncess
23 Madras Sales & Agency Co
1-17 F J Tallis
15 —Fonseca
18 T Joseph
21 Mrs E Coombs
8 Appasamy Chetty
V Muroogasum Chetty
40 R T Munilal

Sella Pillayar Covil street crosses

V Manikam Mudaliar, T Gumdasawmy Pillai

(17) Olagappa Maistry St

Chintadripett—Divn VII

3 Chockalinga Moodeliar
12 Streenivasa Mudalli
10 Gopalakristna Pillai
23 C Taperumal Pillai
5 C Poonoswamy Gramany
16 Vijiaragavalu Naidu
17 Koorooswamy Moodeliar
3 Annaswamy Naicker

Aroonachella Naick street crosses
Mangapathy Naick street crosses
Olagappa Sarang lane & Vadagherry Maistry street cross

(93) Old Jail Street

(See *Pareanna Maistry Street*)

(147) Old Jail Street

Black Town—Divn VI

Popham's Broadway & Monegar Choultry roads meet

W R D'Sylva
Govt Telegraph Store Yard
Moothialpet Hindu Social Union

P O Letter Box

Coral Merchant street meets

(167) Old Lunatic Hospital Rd

Kilpaukum—Divn VI

Pursewaukum High road crosses

C F Deane
"Jaffua Villa":——
C Runganadha Naidu
Old Lunatic Hospital Parcherry
No 2 Police Station: G Divn

Orme and Pathala Poniummen Covil roads join

(223) Oliver's Road

The Luz—Divn VIII

Luz Church road crosses
Royapettah High road joins

"Chandra Villas": Dewan Bahadur R V Srinivasa Iyer
2 R S Krishnasamy Iyer
3 R S Sankara Iyer
W Alexander
"Aziz Villa": Khan Sahib Mohomed Azizuddin, Sahib Bahadur

Ordnance & Commissariat Lines

Black Town—Divn III

General Hospital road crosses

1 Store-sergt J B Beggs
2 Condr R Shearman
Store-sergt Bertram
3 Condr Ross
4 Sergt R J Sanderson
5-9 ———
25 Sub-condr R Burke
11 Sub-condr H Matthews
12 Condr Doyle
Ordnance Club
15 Store-sergt Parks
16 Store-sergt E Heapy
17 ———
18 Store-sergt C Handy
30 ———
27 Sub-condr S Wood
Store-sergt Githman
26 Sub-condr W Coates
25 Condr H J Foster
Condr Gibson
Condr Craven
Condr J Duggan
28 Store-sergt O Ramsay
29 Sub-condr R Johnstone

(23) Orme's Road

Pursewaukum—Divn VI

Taylor and Kilpaukum Garden roads join

"Claybrook": E Greatorex
"Palmwood": A E Rencontre
"Disney's Gardens":——
Hindu Temple
"The Barbican": J O Robinson
"Luttrell's Gardens": A W Rosling

Harley's road joins

S Jackson
"Kedleston": J R Atkinson
"Palmlands": Fred B Lovery

Balfour's road joins

Church of Scot Zen Missn and Girls' Boarding Schl
7 Misses Henderson, Woodhouse & Dougal
"Hall's Gardens":———
"Hyde Park": Brooke Leggatt
"Glendale": G W Squires

Kelly's road joins

"Lansdowne": E W Orr
"Belle Vue": E A Gillon
A J Leech
"Sylvan Villa": J T Greatorex
V Rajaruthnam Chettiar

Pathala Poniummen Covil & Old Lunatic Hospital roads join

(23) Pantheon Road

Egmore—Divn V

Commander-in Chief's road joins Anderson's Bridge

Police Station
Ice House and Petty Bazar
"Holloway's Gardens":——
Kicrouse, Madden & Macklnnon's stables

P O Letter Box

Casamajor's road joins

"Monotheon House": Mr Sewell

Monteith road joins

"Marlborough House": Office of Salt, Abkari & Customs Dept
Govt Central Museum and Connemara Library: Edgar Thurston, supdt
Madras Literary Society & Auxiliary of the Royal Asiatic Society: M J Mc Pherson
"Halliburton's Gardens": T H Puddephatt
"Santisrama": Miss F W Harrison
Govt Maternity Hospital: Lt-col A J Sturmer
Revd M Phillips

Digitized by Google

Egmore Women & Children's Dispensary: G E Baudry
F G George, W H Newitt
Drever fountain
Harris, Marshall & Police Commissioner's roads join
"Richmond House": B Binns
"Glenview": ———
Chief Presidency Magistrate's Court
"Kennedy Ville": R Morrison
D W Hankins
Kennett's road abuts
F L Carvalho
Surgn-capt H Hawkes
St John's Church: J W M North & G Hobday
Church of the Sacred Heart of Jesus: Revd F Pereira
Whannell and Lang's Garden roads join
St Andrew's Bridge

(27) Paramasivah Chetty St

Black Town—Divn II

Rasappa Chetty street joins

21 C Ramasawmy Naicker
23 C Yagambara Achary
27 K Murugesa Chetty
28 T Cundasawmy Chetty
36-37 C Vencatachella Chetty
4 C P Manicka Chetty
38 R Murugappah Chetty
Arrack Godown street joins

(93) Pareanna Maistry St

(*Known as Old Jail Street*)

Black Town—Divn III

McLean street crosses

22 ———
30 E Burns
Mrs Broom
Empress of India Press
17 W Engles
15 Mrs Cole & Miss E Maiden
19 Mrs M Tanner
26 Conor O'Neil
1 Punt & Co
3 Black Town High School
4 E D'Rozario
5 S Dickson
16 —Skinner
14 H Harris

(196) Pareanna Moodelly St

Black Town—Divn II

Barrack street crosses

1 T Lawrie
2 A D'Souza
3 A Brenzer
6 H Marsh
Anacara Kovan street joins
13 A P D'Costa
33 S Theruvengada Iyah and Beshyam Iyah
37 Veerasawmy Iyengar
4 S Stewart
5 A B Coshan
36 P Ragupathy Naido
35 Malakolundu Mudlr
54 Narayanasawmy Raju
30 T C Balasoondra Mudlr
45 A Chinnasamy Mudlr
54 M Theagaroya Mudlr
61 C Devarajulu
63 J G Scott
64 K McKertish
65 V Soaris
67 T Lazard
98 J Brass
69 F Moorhouse
71 J D'Cruz
56 Kristnasawmy Naidu
Ummen Covil & St Xavier's sts join

(168) Parish Vencatachella Iyer Street

Black Town—Divn II

China Iyer street joins

8 Pulney Audy Pillai
4 Madras Permanent Saving Benefit Society, Ld
23 Abdool Kader Saheb
17 Vasudavalu Naido, Salt and Abkari Inspr
21 Kuppusawmy Moodally
5 Subroyulu Naidu & Sundaram Moodaliar
7 Manicka Moodaliar
25 Peer Saib
130 ———
Vurtha Moothiappen and Srenevasa Iyer streets cross
11 Venkata Subbiah
13 V Moonesamy Pillai
22 Arumuga Moodeliar
12 C B Swamy Chetty
20 Chidambara Mudaliar
2 Balakrishna Naidu
18 Venkatasam Chetty
Govindapa Naick street crosses

Parthasarthy Sawmy Street

Triplicane—Divn VII

1st & 2nd Kuppusamy Mudaly, Pension Supervisor
Aianyatha Pillay street crosses
8 —
9 A Coonoosamy Mudalier

(159) Pathla Paoniumen Road

Pursewaukum—Divn V

Orme, Barnaby, Old Lunatic Hospital & Flower's roads join
Kilpauk Police Stn: G Divn
Venaithurtha Moodelly street meets
"Flower's Gardens": S P G Schoo
"Coleman's Gardens": K Narain Row
"Beaconsfield": T Ruthnaswamy Nadar and P N Kristnasawmy Chetty
T M Nair
V A Rungasawmy Iyengar
Andeappa Moodelly street joins
J Rodgers
"Tiverton Lodge": S C Coombs
Office and Stores of Municipal Waterworks
"Biden's Gardens": Officers' Mess, 88th C I
Gangadara Eswarer Covil road crosses & Church Mission House road meets

(127) Pathala Vignasverer Covil Road

Royapooram—Divn I

Culmundapum road crosses

73 Narayanasawmy Pillay
77 C Murugasa Naicker
94 C Manicka Pattar
37 ———
45 C Dhamodara Naicker
91 V P Guanaswamy Pillay Temple
Andeappa Gramany street crosses

(194) Paullappen Street

Black Town—Divn II

Barrack street joins

2 Annanthasoya
3 C Comarasawmy Naido
40 C Govindarajulu Naido
38 G C Ramayam Naido
8 V Coopoosawmy Naido
33 A Coopoosawmy Pillai
37 G Vencatasawmy Naido
14 V Lutchmipathy Naido
31 T Narsimha Iyer
30 G Kristna Chetty
12 D Ragevalu Naido
23 C Narasimha Chetty
Anacara Kovan street joins

(144) Pedauria Pagoda St

Black Town—Divn III

Ummen Pagoda street joins

2 Dovarajulu Naidu
100 Shadagopa Raju
108 K Vencatasamy Naidu
105 N Krishnasamy Naidu
104 Sivagana Pillai
4 T Masilamony
6 Rajagopaul Mudlr
19 M Theruvengadam Mudlr
13 M Y Nathamuny Naidu
Venkatasa Naick lane meets
101 M Kothundaram Mudlr
94 Therumalaysawmy Naidu
98 P V Appaduray Mudlr
96 Dr Munusawmy Mudlr
103 Thangavalu Moodly
16 V Ruthna Sabapathy Mudlr
88 St Francis Xavier's Church
18 T Kumurasawmy Mudlr
Francis Turin street meets
223 ———
4 C Adyacalama Odear
St Francis Xavier street crosses
99 Ramujulu Naidu
95 A Masilamony Mudlr
Ram Singh
90 Chockalingham
91 Darestanaswamy Pillai
J Lokeswara Naidu
88 V Soondrum Bros
40 & 41 T Krishnasamy Naidu
45 A Sabapathy Pillay
46 Srinivasa Mudlr
52 P Jugga Naidu
83 V Gopala Krishna Pillai
55 Venugopalsawmy Covil
70 Jaganatham Pillay
Shanmoogaroyen lane meets
St Mark's North Black Town Chapel
Old Jail street meets

Pedauriar Covil Street

Black Town—Divn II

(See *Pedauriar Pagoda Street*)

(34) Pedu Naik Street

Black Town—Divn II

Thieving Bazar road and Nyniappa Naick street crosses

2 M Cundasamy Chetty
3 P Ramasamy Chetty
5 T Parthasarthy Chetty
10 A Raju Chetty
Mint street crosses

(139) Penauriar Pagoda Lane

Black Town—Divn III

St Francis Xavier's street meets
27 B Partgasarthy Naidu

Digitized by Google

6 T Rajagopaul Mudlr
25 P Vencatasamy Naicker
23 R V Manicum Mudlr

Penitentiary Road

Pereametto—Divn V

Body-guard road meets

H Lynsdale
H M's Penitentiary
S I Ry level crossing gate
Poonamallee road crosses

(94) Peram Baloo Chetty St

Tondiarpett—Divn I

1 Pulliar Covil
6 Macha Guruvappa Chetty
8 Komarjee Jagannatham Chetty
9 Golla Sarangam Chetty
11 Rajam Chetty
G Muniswamy Chetty

Goolawar Aggraurum street crosses

T Venkatachella Moodeliar

(63) Perambore Barracks Road

Perambore—Divn IV

De Mellow, Farren & Gantz's rds join

Police Station
88th C I Lines
Mosque
Mrs Manson
Mrs McPherson
Mrs Rowe
Wesleyan Mission School
C Ritchie
W A Langley
Capt Henderson
Mrs Dennison

Strahan's road crosses

88th C I Parade Ground Lines
Powder Magazine
Surgn-Capt Hawkes

(*Continues as Vadavenayagar road*)

(15) Perambore High Road

Perambore—Divn IV

Stephenson and Cook's road meets

J Falconer
"Warrender Park": Dr C E Conran
"Chacewater": H J Stanley and P G Porteous
"Brodie Ville": E Smaller
"Audley House": T Webster
R G Bamford
"Ermt Lodge": T J Moriarty
G Dinwoodie
"Technological Villa": T Eastwood
T V Ramiah
W I Bashyam
Isolation Bungalow: Dr Sethuramiah and H W Wroe
Perambore Railway Stn
A D Macfarlane

Toll Gate

"Madras Railway Quarters": Revd C N Bazeley and A Pilkington

(61) Perambore Tank Road

Perambore—Divn IV

Kashia Dass road joins

15 S Vencata Charry
16 T Rungasawmy Naidu

Shannugar Ayer lane meets

(143) Pereanna Maistry St

(*Known as Second St New Town*)

Pereametto—Divn V

Poonamallee road crosses

Market

Mattacara, Virubudren & Erroosappa Moodelly streets join

58 T Sault
60 ———
57 A Rector
56 to 10 ———
12-2 Mrs C Fanderlinder
11 C Drewitt
9 — Burgonha
13 J D'Silva
13-2 T G Underwood
14 W A Smith
15 G W Harrison
24 ———
19 ———
18 & 51———
53-2 J Timmins
54 Mrs A James
8 "Prayer Meeting Hall": Mrs M Arnett
25 ———
48 J Trutwein

McFarlane's lane crosses

48 W F Slipper
29 C M S Boys' School
31 Mrs Footman, W Conway and — Carroll
30 J Heally
33 J Freeman
39 ———
43 J Heyman
35 "Fewkes' Barracks": J Fewkes
37 Mrs Dixon
38 ———

Vepery High road crosses

(182) Perea Pullee Street

Mylapore—Divn VIII

Mada Church street crosses

Mai de Deus Church & Convent
D S Nicholas
"Lubbay's Garden": Mahomed Anwaruddin, Khan Bahadur
Syed Ally Saib
Mrs Rosa
Swamikanoo Naicker

(19) Pereira Street

John Pereira—Divn II

Isaack street joins

13 Mrs E Duart & Mrs White
3 A C Ward
7 H Y W Martin
5 A J Wilkins
8 John Pereira Union School
6 J D'Sylva
10 C Christie
12 G Vaas
11 W Rozario & A C Rozario

Arrack Godown & Stringer's streets join

(197) Permananda Moodelly Street

Black Town—Divn II

St Francis Xavier's street joins

1 G Philberts
2 G Francis
5 Mrs Galloway
7 Mrs Augustine
8 W Taylor
57-1—D'Souza
55 G Hopwood
56 E Hopwood
58 A Cooper
59 — Fraser
69 A Smith
62 A E D'Sylva

Anacara Kovan & Barrack streets meet

(212) Peroomaul Moodelly Rd

Poodopaukum—Divn VII

19 Mohideen Hossain Saib Runganatha Moodelly
15 Runganatha Mudlr
26 Appadora Naicker
27 P Vartharajooloo Naidu
28 C Narain Pillay
29 N Sungoo Pillay
N Nilamega Pillay & N Gopaul Pillay

Tailor street joins

(104) Peroomaul Moodelly St

Black Town—Divn II

China Bazar road joins

43 P Subbaroy Chetty
76 S Amavier
31 Guruvappa Chetty
37 Jagathavantha Naick Co
69 Y Gooroomoothiar Chetty
30 T Ramysawmy Chetty
22 P Thumgavelu Mudlr
92 Vetal Doss Govindoss
93 P Singaravelu Mudlr
98 G Narain Doss
97 G Subbroya Doss
26 T Vencatasawmy Naidu
103 A Govinda Doss

Ramamen street joins

Annah Pillai street joins

(93) Peter's Road, East

Poodopaukum—Divn VII

Westcott and Royapettah High roads meet

26 M Padmanatha Pillai
Kumaravalur Pillay
St George's Cathedral Schl & Royapettah Free Reading Room
C E Chamberlain
29 ———
Royapettah Hospital
Lt-col W B B Browning, Surgn, 4th District
Mrs Blades & Stella, Nurses

Nullanah Moodelly street meets

Goolam Mahomed Hossain Ally Khan, Bahadur
110 M Hossein
Office of the Exmr of Army Clothing Accts
Gulam Mahomed Khan, Bahdr
Mahomed Abdur Rahim Sahib
Miss M Higgins
Roman Catholic Schl
"Fair Lawns": Mrs H Allen's Boarding House
Sub-Inspr C W Dawes
Harris' High School:

Nayar Iyah Pillai street meets

Kassim's Musjid
Meersabpet Market
Slaughter-house

(*Continues as Ice House road*)

(93) Peter's Road, West

Poodopaukum—Divn VIII

Royapettah High and Westcott's roads join

Hall's Garden Paracherry
43 Humayun Munzel
The Hon Nawab Syed Muhammed Sahib, Bahdr

Digitized by Google

45 Capt T Watson
47 M Vedamuthu
Mrs S Sathianadhan
S Sathianadhan
35 S R Rhenius Pillay
48 E S Hensman
34 Razgar Press
Mokhbarai Deccan Press
Syed Mohomed Abdul Kader Saib
1-50 Mohomed Sibjatullah Saib Chuda
1-52 Sirdar Jung's Garden
15 Rama Row's Gardens
53 Ahmed Ali Saib
14-54 Mrs Von Morde
2 Meersapet Mosque
34 ——
29 Inayat Hussan Saib Mukari Hydari Press
28 K Krishna Row
30 Ragland David
31 Mrs L E Burgess
"Wesley Villa": Revd Theophilis Sundaravelu
Wesleyan Mission Girls' Boarding School
Miss Greenwood, Supdt of Hindu Schools
"Dilkhusha House": ——
"Myrtle Lodge": S Satheanadham
"PalmLodge": H P Rhenius
"Hall's Garden"; H H Rani of Kalahastty

Rasool Oomer Bahadur street meets

Police Sergts' Quarters: Sub-Inspr H Short
Cathedral Almshouse: Mrs McDonald, supdt
Raja Vanugopal Mudu Krishna Yachoondra Bahadur Garu
"North West Nook": B Fogg and G Robinson
"The Palms": Lt-col W B Browning
43 "Fallowfield": Lt-col J Maitland,

Boadie Begum street joins

Mosque
"Church Park": J J Forster

Mount road crosses

(98) Phillip's Street

Black Town—Divn III

Adjoins Popham's Broadway

Harrison & Co
——
E S Dunhill
National Benefit Deposit Society
Mrs A Y Fernandez

Francis Joseph street meets

Alfred Vandriel
2 Miss G Vandriel
6 ——

Semboo Doss street meets

7 C H Parsons & Co

Soonkarama street meets

2-15 J E Fernandez & P Fernandez
8 H Murray,—Vaz and—Pereira
9 W Fonseca and A B Lazaro
14 J Royappen Naicker

Condy Chetty street meets

(31) Pitcha Pillay Street

Mylapore—Divn VII

Ponambala Vanthiyar street crosses

(488) Police Commissioner's Office Road

Egmore—Divn V

Poonamallee road crosses

Venkatalingum Pillay
S I Railway Hospital
J W Wilkins
"Home Park": V Etherajulu Chetty

S I Railway level crossing gate
Verasamy Pillay street joins

"Andyville": Dr S Pulney Andy
A Govindaraju Mudlr
A D Iyasawmy Pillay
A Kristnasawmy Mudlr
E Vasudeva Mudlr
S Perrin and W H Perrin

Male Asylum & Hall's roads join

3 Friend-in-need Society: Egmore Women's Workshops: Mrs James
N Kristnaswami Naidu
N Bashyam Naidu
C H Travers

Pantheon road crosses

(132) Ponambala Vanthiyar Street

Mylapore—Divn VII

Kabaleshwara North street crosses

4 A Ananda Mudlr
2 S Sundram Iyer
T R Venkatarama Sastry
T S Venkatasubbaiyer

Kabaleshwara South street crosses

(57) Ponappen Street

Black Town—Divn II

Budriar Garden lane joins

6 Rajagopala Charry
8 A Venkatramier
7 K Srinivasa Charry

Wall Tax road crosses

(6) Ponnappa Moodelly Street

Pursewaukum—Divn V

Letang's road crosses

38 J W Vaithialinga Chetty
44 — Bettariel
40 R B Gutterson
A Green
Office of the Manager, Young Madras
Moothusawmy & Co
25 C M Sundram Pillay
K Kondiah Naidu
Kistnasawmy Naidu
Ponnusawmy Pillay
Mrs Vieyra
2 ——
Market

Pursewaukum High road crosses

(132) Poonamallee Road

Vepery & Egmore—Divn V

General Hospital Bridge & Penitentiary road join

People's Park
Moore Market
Cyclist's Club
Victoria Public Hall
Raja Sir Ramaswami Mudaliar's Choultry
Drinking Water Shed

P O Letter Box

Sydenham's road joins

South Indian Ry Park Stn
Madras Tramway Waiting Shed
S Gooroosamy Raju
N L Fakir Mahim Saib
Lodd Govinda's shelter for horses
T M Krishnasamy Mudlr
B Coopoosamy Naidu
Madras Ice Manfctg Co, Ld

Varasidhi Venoyaga Narayana Chetty, Veerasamy Pillay & Cuddapah Rungiah Chetty streets join

S Abdool Azeez Sahib
Jayaram Brothers
M S C Valu Brothers
52 C Valoo Moodelly & Co
P Vencatachellum's Ice Factory
M S Valoo Moodelly & Bros

Thiruvengada Moodelly street joins

Friend-in-need Society's Hom
J Crummy
54 J P Lewis

Naval Hospital road joins

School of Arts
Gun Carriage Factory

Atkinson's road joins

P O Letter Box

St Andrew's Church (The Kirk
W McGavin
P Vencatachellum's Ice Depôt
"Stowe Hall": Sanitary Commissioner's Office

Rundall's & Whannell's roads join

W H Haller
P Murugesa Mudlr
South Indian Railway Qrs
"Loco Cottage": A E Bice
46 "Cammiade's Gardens": Miss A Chase

Rithrdon road joins

Hon Mr C Sankaran Nayar
South Indian Ry Staff Bungalow

Ritherdon road here takes off

"The Manse": Revd J Breeden
The New Wesleyan Church
S Runganada Mudlr
"Glen Eden":
"Glen Eden Cottage": ——
C Ranga Pillai & Co
"Prospect House": K Vencatalingam
"Thottakadu House": T Ramakrishan Pillai
"Ananda Lodge": Revd W Chree

Police Commissioner's Office & Gangadara Eswarer Covil roads join

"Ananda Villa": ——
"Biden's Gardens": Officers' Mess, 88th C I
Lt P L Coleridge & Major W M Dawes
K Rajagopal Chariar
Lieut K Macnee

Gangoo Reddy road joins

"Beaconsfield": S Ruthnasamy Nadar
V Krisnasami Chetty
Lady Ramasawmi Mudlr's Vaccine Depôt
Spur Tank

Flower's road joins

(19) Poonamallee Road

Egmore—Divn VI

Flower's road joins

"Ramamanthirum": Raja Sir Savalay Ramasawmy Mudlr

Digitized by Google

Police Stn, Kilpauk
"Cotah House": C Ethirajulu Naidoo
"Kensington House":—
"Dent's Gardens": J W Shaw
"Lakeside": Rai Bahdr P Ananda Charlu
"Wexford House": ——— W G Kirkman

P O Letter Box

"Binfield": C H Higginbotham
Lieut-col Lee
"Averil": E C Edwards
"Wallajah Bagh": Maj G W Molesworth

Barnaby road joins

"Hyde Park": Brooke Leggatt
"Landon's Gardens": Charles Ewing
Govt Brick-fields
"Runnymede":—
"The Nutshell": W Barton

McNicholl's road joins

Rajah Sir Ramasawmy's fountain & Taylor's road joins

Ramauiyam Chettiar
Theruvengadam Chettiar
Cunniah Chettyar
"Sladen's Garden": Chas Sowden
"Dare's Garden": Lieut-col Van Geyzel

P O Letter Box

Harrington's road meets

Mily Female Orphan Asylum

Toll gate

(88) Poonappa Chetty Street

Black Town—Divn II

Wall Tax road crosses

37 C Baloo Chetty
Kari Kistnappa Chetty
40 Namasivaya Chetty
41 Sabapathy Chetty
44 P Govindaraja Chetty
46 Manicka Chetty
50 O Sengoo Chetty & Co
21 T Appacooty Chetty
58 Arunachelly Chetty

Thannappa Chetty street meets

53 P Appacooty Chetty
3 K Chengulroy Puthar

Casaviar street meets

65 P Soobramoney Puthur

Mint street crosses

(174) Poosala Gengoo Reddy Street

Egmore—Divn V

Gengoo Reddy road crosses

19 K Padamanabha Naidoo
32 K Rungana Tukulu
33 M R Jagana Tukulu
34 V Sankara Narayana Sastry
18 K Madoova Menon
V Ryru Nambiar

Lutchminarayan Perumal st joins

41 G Subbiah Chettiar

Veerasawmy Pillay street crosses

(103) Popham's Broadway

Black Town—Divn III

Esplanade or China Bazar road crosses

1 2 & 3 P Vencatachellum
Aërated Water Appliances Co
174 Frank Hazard & Co
186 Doraisawmy & Co
174 P Veerasawmy Naidu
4 N Arokium Pillai & Co
184-1 Havelock & Co
S A Edward & Co
183 The Champion Dairy Co
185 M Jacob & Co
5 Tyebjee Abdul Hussain & Bros
178 & 179 S Mohideen Saib & Co
6 & 7 Mohideen Saib & Co
175 Cotta & Co
182 Baron & Co
181 & 182 Indian Printer's Agency
175 Singer Manfctg Co (Branch)
8 The "Madras Times" Office
176-77 H Patcha Saib
9 "Exchange Hall": Oakes & Co, Ld
170 R Maclure
11 Shaik Adam & Co
170 Hussam & Co
Noor Mahomed Hajee Allarakhia

Baker street joins

169 Dymes & Co

Phillip's street joins

P O Letter Box

12 N V Ramanjum Chetty & Co
13 Ram Naick & Co
14 Shaik Moideen & Co
15 & 16 Ebrahim Peer Mahomed & Co
17 & 18 ———
20 Salvation Army Hall, Soldiers' Home
168 Harrison & Co

Gomes' street joins

161-2 "Madras Standard": Office
Payne & Co
162 A V Rungiah Naidu & Co

Market street, south, joins

166 South India Export Co's skin godown

McLean street joins

Abdul Rahim Khan
165 H H Rahimbhai & Co
164 Holmes & Co
163 The Irish Press
V T Manickavalu Mudalli & Co
162 A V Rungiah Naidu & Co
C N Press

Andeappa Naick and Errabauloo Chetty streets join

V Vardapah Naidu
160 Allbutt & Co
19 N Viziaragava Achary
21 Digby & Co
33 P Cundasamy Mudlr
23-1 R Venkiah Bros
159-2 Milton & Co
159-1 Dutt & Co
159-3 City High School
159 ———
156-1 Treves & Co
156 Hamilton & Co
24 W H Haller's Dispensary
156-1 ———
25 Sreehary Press
25-1 W Gotting & Co
29 T M Ghouse Sahib
27 J Harris & Co
155 Govindarajulu & Co's Dispensary
152 M Sabapathy Chetty & Co
28 & 29 ———
32 D Lamb
150 Miss C Berryman

Muccurnulla Moothoo Chetty street joins

Church Mission Chapel
33 Thompson & Co
Minerva Press
Victor Press
34 — Falconer
Lutheran Mission Chapel
31 Danish Mission Reading Room

Thatha Moothiappen street joins

39 Methodist Episcopal Chapel: Dr J E White
42 ———
151 Haji Mirza Mehdi Ispahani & Sons
5 H W Franz & Co
149-29 A L V Press
148 ———
147 ———
145 E Middleton
144 ———

Jones' lane joins

142-1 Wesleyan Chapel Reading Room
142 Wesleyan Tamil Chapel
143 Wesleyan Chapel
141 F A Wynne
139 W Thompson
Mohamedan Literary Society
137 T Zynulabdeen
Hakim Abdul Rahiman
138 Mohamed Musthan Saib
Mohamed Abdulla Saib

Parish Vencatachellum Iyer street joins

136 K Nicholas

P O Letter Box

135 ———
133 ———
56 D R Perryman and Sons
I M Perryman, C W Thomas and A S Hudson
134 G Doraiswamy & Co
132 K Abdul Kader Sahib
131 Salvation Army Barracks and Head-Quarters
126 Abdulla Sahib

Munadi street joins

107 M Narainaswamy Chetty
105 Pavumthethumah Covil
98 H King
225 St Francis Xavier's Church

P O Letter Box

220 Kadambadya Chinnamah Covil

Francis Xavier's & Geil's streets meet

134 ———
93 Oakes & Co's "Beehive" Foundry

Chennamoni's lane meets

101 Salay Venoyagar Pagoda

Salay Venoyagar Pagoda street meets

100-99 Perumal Pagoda
Madras Industrial School
Govt Telegraph Stores
Civil Debtor's Jail
Govt Panchama Branch Training School
167 Madras Standard Office
140 Aga Mahomed Raza Namazi

North Black Town High road meets

(140) Portuguese Church St

Black Town—Divn III

Mahomedan house

Shunmoogaroyen lane meets

37 F Pascal
40 Mahomedan School
Mosque
49 M A Ghajur Khan
52 A Rebeiro

Digitized by Google

53 & 54 ———
55 E Hawkin
56 T Murray
57 ———
58 J Peters
59 ———
60 T Angelo
34 Drury's Ragged School
Miss Emma Henegan
A Henegan
Anacara Konan street meets
70 E Rondo
W A Rodgers
30 ———
68 F Lazar
75 A Jason
St Francis Xavier's street crosses
19 G Moorhouse
78 C Ward
77 C S Nicholas
17 G Martin
14 S Angelo
10 A Martin
9 J D'Silva
82 J W Claudius
79 ———
15 L Pinto
81 Miss R D'Ramus
Francis Turin street joins
84 C D'Navis
4 Emmanuel Pillay
83 G B Stephens
89 ———
91 L Rodrigues
94 F Peters
Church of Assumption of the Blessed Virgin Mary
Revd L X Fernandez
85 Joseph D'Graca
86 B Isaac
88 T D'Cruz
95 F Peters and E Hopwood
Ummen Pagoda street meets

Powder Mills Road

Visarapadi—Divn IV

Govt Harness & Saddlery Workshop: Condr C S Hodges
Sergt Soldier Mechanics: H Bradbury, G Brown, H Ezard and E Combey
Condr H J Pay
Condr and Overseer C Howard
Condr and Overseer R Mullane
Soldier A Wilson
Basin road crosses

(68) Prasanna Venoyagar

Pursewaukum—Divn V

Cundappa Moo High road crosses
Murugappa Moodelly street crosses
3 J Phillips
Cundappa Achary, Moocattal Venkatachellum and Veccacara streets cross

Pugh's Road

Adyar—Divn VIII

"Beachborough": Sir Arnold White
C J Weir

(21) Pulibone Bazar Lane

Poodopaukum—Divn VII

7 M Soomu Mudlr
5 O Thashanan Mudlr
3 T S Vadevalu Mudlr
Bazars
Continues as Pulibone Bazar street

(209) Pulibone Bazar Street

Poodopaukum—Divn VII

Triplicane High road crosses
Bazars
Chinnappa Rowther, Theetharappa Moodelly General Sawmy Naick, Fakeer Saib Barber, Manicka Maistry & Oilmonger's streets join
Mahomed Abdool Khan
Native houses
Municipal Waterworks
P O Letter Box
Mohun & Co
B Therumurthy Mudally
Office of the "Muhammadan" The Shamsul Akbar Press
"Ameer Mahal": H H Nawab Abdul Ali Khan
Wesleyan Mission Girls' Schl
Sultan Mohideen Saib
Mosque
Dorasawmy Gramany
Bazaars
P Thungavelu Chetty
Kondia Acharry
Type-writing Institution
P S Manicka Moodelly
Appasawmy Mudly
Purushotham Naidu
Syed Batcha
Kundasawmy Mudlr
Secy, Meena Baskari Sangam
Continues as Sella Pillayar Covil street

(45) Pulliar Covil Street

Black Town—Divn II

Wall Tax road and Vyconta Vathjar streets join
13 V Ponabala Achary
20 N Sundrum Mudlr
21 T Gopala Charry
Siva Ramen street crosses

(84) Pulliar Covil St

Tondiarpet—Divn I

Coolawar Aggrarum street meets
5 Mooniappa Gramany
Tiruvalur High road crosses

(172) Pulliar Covil St

Teuveteeswaranpettah—Divn VII

Bungargo Naick street joins
3 C Vittal Row
Bazaar
8 Thamotherum Pillai
Fakir Saib and Coopoo Moothoo streets meet
R S Chuna Dhowli Mudalli
27 C M Dorasawmi Naidoo
13 Tooljaram Singh
50 T Atchul Singh
19 T Jey Singh
Upper Primary School
Sooboodral street joins

Pully Street (Nylapon)

L D Netto
47 Loganatha Moodeliar

(31) Pully Street

Chintadripett—Divn VII

Cooum road crosses
51 ———
22 C Manicum Mudlr
Iya Moodelly street crosses

(12) Pursewaukum High Rd

Pursewaukum—Divns V & VI

Jeremiah, Hunter, Ritherdon and Yadavinayagar's roads join
P O Letter Box
C H K Gardiner and the East India and Anglo-Indian posit and Loan Society
W A Marcar & Mrs Marcar
G Seddons
Mrs Honywell
Mrs Hallam
2-16 "Beehive": ———
1-16 ———
E Dunhill
Mrs Stephens
3 "Croton Close": F Burr
112 Mrs Mills
Coonoo Branch Bakery
T Dorasawmy & Bros
H Hesterlow
H H Bicknell
45 Shaik Phailwan Saib
Moocattal road & Clement's lane join
Mrs G A Chester
6 G Seddon Livery Stable
7 "Brixton": ———
108 Macrae & Co
Young Men's Christian Assocn
8 R Wilkins
107 P T Stephens & P Joseph
Vepery Post & Telegrap Office
Cundapah Auchari and Thacker's street join
Livery Stables and Bazaar
Murugappa Moodelly, Ponappa Moodelly, Cundapah Moodelly High & Gangadara Eswarer Covil roads join
Hackney carriage stand
F Dorasawmy
J Paulie
Gangadarar Eswarer Tank
Revd G Gopalaiyar
Soondra Pillai street joins
31 Fabricius' School and Lutheran Mission
86 T S Venkataramiah
82 P Govindrajulu Naidu
S Tyaguraya Aiyer
T M Rajaratna Moodlr
Soobramany Moody street joins
39 T Narainsawmy Pillai Dhan Varddhana Saswatha Nidhi, Ld
83 Jesudasen Pillai
79 Narayana Pillai
V Davadoss
Venaithurtha Moodelly & Moosthiapa Chetty streets join
W Watson
Edward & Co
David & Co
75 C Krishna
Pundarum street joins
74 "Middleton House": Miss Dunhill
Menezud, Abraham & Gramappa's Auchari's lanes join
Brick-kiln & Old Lunatic Hospl roads join
"Kilburn": W War
J Davis
Bootmaker's lane joins
106 "The Retreat": Miss
"Greenfield House" diot
C Kristnan

Digitized by Google

E D Smith and Mrs Charply
5 "Lutheran Mission House": Revd J Kabis & Revd Th Meyner
05 "Daisy Hall": W Warley Dhana Vardana Sasmatha Naidu Mrs Walke
109 ———
"Trust Ville": J W Wilkinson Lake View A F Manderville Mrs W Alford Revd McCready

Balfour's & Mandavaukum Tank roads join

(88) Puttalow's Road

Poodopaukum—Divn VI

Mount road crosses

Langham Hotel
The Sultan Water Lift
Sultan & Co

(98) Pycroft's Road

Triplicane—Divn VII

Triplicane High road crosses
P O Letter Box

27 The Buckingham Lodge
40 & 41 Ambarkhana Jayarama Row
41 Ambarkhana Tirumala Row
43 Inderjit Lala
6 C Subbiah Chetty & Co
56 W S David & Co
Tirukachinambidoss Triplicane Medical Hall
Rose & Co
50 P M Streenivas & Co
71 S & P Syed Batcha & Co
99 Manickam Chetty & Co
41-44 Amir Mahal (Prince of Arcot)
49 Sultan Mohidin Saib Bahadur
Mohomed Sadaudin Saib
48 Mirza Ghulam Zynalabdeen Saib Bahadur
1 Rodgers & Co
1-71 N T A Power & Co
2-71 Unani Medical Hall
2 Luxmee & Co

Thanikachela Pillai & Venkatachella Moodelly streets join

M Saranga Row & Co
C Vencatasen Chetty & Co
R Vencatachellum & Co
V M Sundarum & Co

Veeraragava Moodelly street crosses

18 S Subbarayulu Chetty
20 P Vencataramiah
13 ———
11 ———

Vencatachella Chetty street crosses

98 W A Krishnasawmy Iyer
Mosque
17 ———
45 Gopala Iyer
Srinivasa Varadachary & Co

Nellivera Chetty street joins

20 V J Kunniah Naidu
Post & Telegraph Offices
Gosha Hospital

Bell's road joins

Mrs E Winckler
M R King

Arumuga Chetty, Raza Hanumuntha Lala, Eswara Dass Lala & Nallathumby Moodelly streets join

Chepauk Park
M Vurdarajala Mudlr
398 ———

Buckingham Canal Lodge

Vencatarunga Pillai street joins

Buckingham Canal Bridge

South Beach road crosses
Gooroovappa Chetty street joins

(49) Raeappo Chetty Street

Black Town—Divn II

Wall Tax road joins

179 Sawmy Naick

Mungaramal street joins

8 G Murugesa Pillai

Nyneappa Maistry street joins
Mint street crosses

256 B Tolasinga Naick
258 T Singa Chetty

Evening Bazar street crosses

(67) Ragoonoyacooloo Street

Black Town—Divn II

Luckmodoss street crosses

9 P Thungava Chetty
31 Cansee Ram Davey
21 K Mootha Charry
2 Gansham Doss Damadar Doss
3 Grinadoss Govindadoss

Rajagopaul Naik Street

Chintadripett—Divn VII

20 M Krishnaswamy Naidu
24 P Sivaputha Moodeliar
13 H Murugesa Moodeliar
19 Narayanaswami
24 ———
25 Vencataswamy Naidu
21 ———
3 P Ramanuja Moodeliar
30 W Mahadeva Moodeliar
1-10 V Kankaratna Moodeliar
8 Cuppuswami Naidu
6 ———
2 Ramashami Mudally
21 Arunuga Mudally
232 ———
15 ———

(16) Raja Hanumantha Lala Street

Triplicane—Divn VII

1 & 2 Lutchmi Doss
27 Roop Lall
26 Siddantam Siva Sankar Sastry
2 K Rangasamy Naidu

Pycrojt's road crosses

(612) Rama Kistnen Street

Black Town—Divn II

Thatha Moothiappen street crosses

18 C Ramasawmy Pillai
16 A Manappen Mudally
C Mariappa Mudlr
17 C Sunjeevee Naidu
19 M Coopoosamy Mudlr
28 C Etherajulu Chetty
24 Masilamoney Mudally
34 E Alavanthariah Chetty
36 Dorasawmy Iyengar
Madras Hindu Mutual Benefit Fund, Ld
32 T Jayaram Chetty
11 Madras Hindu Perpetual Fund, Ld
P Thanam Mudally

Sembiar Garden street joins

(30) Ramalingum Street

Royapettah—Divn VIII

Nallana Moodelly street crosses

12 Sirguna Sumbande Mudlr
13 T Rungasawmy Naidu
A Kasavalu Naidu
14 P Ramindhun Row
Rajah Muri
Mrs O'Connor

Royapettah High road crosses

Rama Naick Street

Post & Telegraph Offices

P O Letter Box

Pillayar Covil

Ramanen street

(83) Ramanen Street

Nungumbaukum—Divn VI

Ramanen Street

Black Town—Divn II

Andeappa Naick street crosses

12 Dr T P N Gopal

Cundappa Moodelly street crosses

Elephant Gate Bhojana Hall
E G Book Depôt Schl and Association

Wall Tax road crosses

(57) Ramanooja Iyer Street

Washermanpett—Divn I

14 "Ferry Nook": M C Naidu
15 Dharma Anna Sala
16 American Baptist Mission Hindu Girls' School
24 Mahomed Karim Sahib
27 Thanigochala Mudliar
M Narayanasawmy Chetty & Co
30 K Veeraraghavalu Naidu

Tiruvatur High road crosses

(51) Ramaswami Street

Black Town—Divn III

Munadi street crosses

5-6 M Perumal Pillay
10-11 Vurthara Swamy Covil

Chellamurthi street crosses

14 London Mission Hindu Girls School
109 A Narasiah
104 K Vencataswami Iyer
103 M Ramanjulu Naidu
17 A Narasa Iyer & Ramachendra Iyer
106 Venkatapathy Naidu
18 M Muthuramalingum Pillay
M Manikavasagam Pillay
20 K Krishna Iyer
21 Ruthnasabapathy Pillay & Kanahasabai Pillay
22 Thiruvengada Pillay
30 ———
90 P Ramiah & T Chengiah
91 Vencatachella Iyer
58 T Ramaswamy Iyer

Giel's street crosses

86 T Vencatasubba Iyer and Narayana Sastry
75 C T Vencatarama Iyer
Kulandavalu Mudlr
45 V Rajahgopal Iyer
52 T B Ramachendra Moodlr
63 Shreenivasa Iyengar
69 W Moonosawmy Naidu
84 Venkata Subba Iyer
87 N Ragaviah

Salay Venoyagar Pagoda street crosses

Digitized by Google

(36) Rassappa Chetty Street

Black Town—Divn II

Wall Tax road crosses

Bazaars & Temple
160 P Krishna Puther
179 Sawmy Naicker
155-16 P Narainsawmy Chetty & P Cunasawmy Chetty

Colappa Aucharry & Bangarma streets meet

256 Aunamalay Chetty

Nyneappan Maistry street meets

131 Ayurvedic Dispensary
244 J Ponappa Chetty
235 ———

Mint and Paramasiva Chetty streets cross

Temple Cundasawmy Covil

Nyneappan Naick & Vencatachellum Moodelly streets meet

41 Rajah & Co
238 A Numalwar Naicker & Co
243 ———
245 A Shesha Iyer & Co

Devaraja Moodelly street crosses

37 S Soobaraya Chetty

Eroosappa Maistry street crosses

(166) Rattu Rasappa Moodelly Street

Black Town—Divn II

Nogamony Garden street crosses

1 V Cundasawmy Mudlr
10 A Kristnasamy Mudlr
23 Manikam Mudlr
240 C Anantiar Naidu
26 A Moonesamy Naidu
24 Cumaraswami & D Kuppuswami

Rebeiro Street

Royapettah—Divn VIII

Mowbray's road crosses

J Florey
C Chokalingam

(114) Reddy Ramen Street

Black Town—Divn II

Andeappa Naick street crosses

2 Nummermall Chetty
8 P Vaculaharanam Chetty
19 P Balakistna Naidu
20 C Rangiah Chetty
21 C Rajamunna Chetty
13 & 14 M Manavala Chetty
29 S C Nummermall Chetty

Mooniappen Alley street crosses

(38) Ritchie Street

Chintadripet—Divn VII

Waller's road joins

C Pickering
12 J F Ward

Attevuttan street crosses

Nagatha Covil Parcherry

Seyaimmal street meets

(188) Ritherdon Road

Egmore—Divn V

Poonamallee road crosses

Revd H W Raw
"Ch Mission House": Revd Canon Sell
Methodist Episcopal Church Boarding House
"Indian Villa": ———

Letang's road joins

Doveton Girls' Schl
"Ritherdon House": Mrs Stanley Murray's Boarding House
A S Cowdell
Erindale F O Scott
C H K Gardiner

Jeremiah, Hunter, Pursewaukum High and Vadavenayagar's roads meet

(1) Riverside Road, West

Chintadripett—Divn V

Poonamallee road crosses

Cooum Improvement Scheme Office
Eurasian and Anglo-Indian Assocn Habitation

Pantheon & Whannell's roads join

Mrs Lockly

Continues as Lang's Garden road

(47) Rottler's Street

Vepery—Divn V

Hunter's road crosses

6 "Rottler's House": Mrs T J Heavens
Mrs Yore
Mrs Taylor
Mrs Conquest
Bauliah Naidoo Dispensary
Mrs Bradley
Mrs F Nash
Mrs Hellier

Dulay's road joins

Vaccination Depôt & Office of the Registrar of Births & Deaths

Calathiappa Moodalli street joins

Shops
Smithfield Market

Avadanum Paupier road crosses

(40) Royapettah Bazar Road

Royapettah—Divn VIII

Mowbray's road joins

W Starr
C Hall
36 Mrs L E West

Thandavaroyen street meets

Sub-Inspr A B Cook
A Abraham
J Corneille
— Passang

Thomliayappa & Moothoo Moodelly streets join

Pundit Sothudoss
8 Vaidyanayagam Pillay
5 Kasava Row
6 Seethaberam Mudlr
Bazaar
Royapettah Police Station

Royapettah High road joins

(40) Royapettah High Road

Royapettah—Divn VIII

Peter's road crosses & Weskotts's road meets

GARDEN VIEW

75 T Ramanujam Pillai
74 Preston & Co
20 Abdul Wasai, Khan Bahdr
23 "Krishna Villa"
Mir Muzmurdin Saib, Bahdr
24 "Gowri Villas"
M S Narayanasawmy Iyer
25 "Vasureddi Bungalow": Rani of Teliporle
"Pahu View": Rafiuddin Ahamed Saib
M Esoof Saib
Shops and Native houses
Post Office
E Dique

Ramalingum and Ummen Covil streets join

T Appasamy Pillay's Dispensary

Cassim Sahib and Anticha Pillai streets join

Aundy street joins

"Tram End": R William & Co
Police Station: E Divn
T G Kelly

Royapettah Bazar road joins

Market

Leonard's street joins

"Palm Grove": Prince of Cochin, Rama Varma
"Krishna Ville": ———
"Leo Lodge": ———
"Gowri Villas": M S Narayaini Iyer
Rani of Teliporle

Arrack Godown street joins

Anunemy Ammal Covil Chuttram
Oilmillers' huts

Edward Elliott's road crosses and Theravethi Amat Covil street meets

29 "Devonshire House": The Hon Sir S Subramani Iyer, Dewan Bahdr

Appasamy Covil street meets

Hindu Bajana Sabha

Veeraperumal & Veerabhadran streets join

Temple

Luz Church, Cutcherry and Brodie's roads meet

Royapooram Bazar Street

Royapooram—Divn I

Madah Church road crosses

9 Mrs Ramsbotham and T Boyle
10 J Joseph
11 B Borboza

Murray Doss street and Madah Church road cross

(145) Royapooram Beach Road

Royapooram—Divn I

North Ry Terminus road joins

Madras Harbour Works Office
Madras Ry Terminus
Madras Ry Agent's Office
Madras Ry Chief Auditor's Office
Madras Ry Supdt Night Watchmen's Office

Digitized by Google

Madras Ry Dispensary
Madras Ry Genl Store-keeper's Office
38 J Mitchell
"Biden Home": N Corfield & H C Taylor

(150) Rundall's Road

Vepery—Divn V

Whannel's road joins and Poonamalee road crosses

The Madras Electric Tramway Co
J W Wilson & Co
Madras School of Music
2 Miss C Jones
3 "Dovecote": Mrs Hall
H Smith
5 "Springfield": D Clerk
6 "Marion Lodge": J M Lewis
7 "Kennet House": R C Thomas
8 "Avondale": ———
9 Y W C A House: Miss A G Hill, Miss Arden & Miss Guilner
D W McCready
10 "Thaxted": Francis Cripps
59 The Central Hotel
11 "Warblington House:" ——
12 "Meyer's Ville": Sergt Instr E Garrett

Breithaupt's road joins

"Briar Lea:" J J Tomlinson
50 "Mission House:" ———
G Roberts
"Kennett House": Capt S E Falconer
15 G B Smith
14 J H W Ellis

Jeremiah, Vepery High and Sherman's roads join

Madras School of Arts
Police Station, G Divn: R C Mason, Inspector
17 E L Taylor

Vepery, Church and Sherman's roads meet

20 A Agambara Mudlr

Hunter & Genl Collin's roads join

P Stutz

(24) Sadasiva Pillai Lane

Chintadripett—Divn VII

V Chinasamy Pillai
T Rajavalu Naidu
A Soobraya Puther

Nynoappa Naick street joins & Mungapathy street crosses

(125) Salai Street

Mylapore—Divn VIII

Chitracolum street crosses

18 Katherevalu Moodeliar
A Ramasamy Mudlr
Appumaduly Chuliam (Jessamine Villa)
Suri Iyer

Nizam Mohideen Khan street crosses

Sami Pillai Street

Triplicane—Divn

5 M Vencatadesikulu Naidu
4 Devarajulu Naidu
2 V Rangasamy Mudlr.

(60) Samoodra Moodelly St

Black Town—Divn II

Mint street crosses

23 V Nandilal Devay
18 Guzaratti Hotel
7 Jattaram Devay
9 Jotharam Devay
17 Balasingh Bhutt
21 C Daivasingamoney Mudlr
26 S Venkatramiah

China Bazar street joins

(57) Savarimoothoo Street

Black Town—Divn II

Munadi street crosses

2 P A Muncillaw Pillai
32 Venugopaul Chetty
5 A W Meyers
11 R A Gabriel
6 Appaswamy Chetty
7 J Frantz
Remthoola Bhai Abdulla Bhai
W B Fernandez
C Edwards
M Joseph
70 A Nicholas
19 Arokeasawmy Moodeliar
28 Srirangam Chetty & Sons

Salay Venoyagar Pagoda street joins San Thome Bazar road

39 The Nairai Asafi Press (Sultan Muhammed Saib)

(140) Sawmy Moodelly Street

(known as Third Street New Town)

Pereametto—Divn V

Vepery High road crosses

12 H W Martin
11 J Rodrigues
25 C Hatton
Condr J Brookes
9 W C Armstead
8 A Richards
7 ———

MacFarlane's lane joins

(19) Sawmy Sundurum Street

Chintadripett—Divn VII

Sawmy Naick street crosses

51 ———

Nyneappa Naick, Kelava Chetty & Iya Moodelly streets cross

11 K Vedadrivatha Moodeliar
13 K M Yeloowalai Chetty
Chengalroya Mudally
49 Dorasawmi Mudally
26 Coopooswamy Moodeliar
15 S Sumbanthum Pillay
21 Chinnathamby Pillay
T C Adikesavalu Pillay
47 ———
2 ———

Olagappa Maistry street joins

50 Swamy Doss Moodeliar
39 Pereayasawmy Mudally
51 Sadarasana Sah

Coum road crosses

Second Line Beach

Black Town—Divn III

China Bazar road crosses

24 Diocesan Registry Office
A H Murray
2, 3, 4, 5 & 6 ———
8-5 Wilson & Co
W A Beardsell & Co
8-9 McDowell & Co's godown
11 ———
12 Oriental Govt Security Life Assurance Co, Ld, Madras Branch, & St John's Church, Indian Guarantee & Suretyship Assocn
9-10 Ronaldson & Ronaldson
Church of Scotland Mission College
Commercial Union Assce Co, Branch office: mangr, C J Spalding
Grant & Greatorex

Errabauloo Chetty street crosses

7-2 Office of the Vice-Consul for Spain
McDowell & Co
7-2 Eastern Hotel
Agency for Achin & Munich Fire Insurance Co
8 M Vencastasawmy Naidu & Co
9 Mercantile Hotel
13 Scott & Todd
Indian Warehouse Co
14-15 Aldridge Salmon & Co, Ld
Empire of India Life Assce Co, Ld
Town Police Court

Mucoorsulla Moothoo Chetty street crosses

Post & Telegraph Office
16-17 M A Hyath Batcha Sahib & Co
Agency for London & Lancashire Life Assce Co
19 Sun Life Assce Co of Canada
G Motiram
The Grand Hotel
Rama Naidu Press
21 Branson & Branson
22 ———
Sub-Registrar of Assurances & Joint Stock Companies
R S Xavier & Co

Murtigal lane meets

26 Godown
27-28 F Bowden
29-30 Cutler, Palmer & Co
Vacuum Oil Co
37 Walker & Co
Best & Co's godown
Arbuthnot & Co's godown

Jaffir Sarang street meets

(34) Second Salai Street

Choolay—Divn V

Vepery High road crosses

Livery Stables
21 ———
Hindu Temple
2 W Fraser
4 Mrs Gardener
5 Mrs Spink
6 B Lowe
7 A E Strieves
6-2 J Kent
W R Dent
10 J A V D'Rosa
27 D Lavocah
C Bastian
18 A Masilamani
14 J Kane

First Salai street cross.

(232) Selyah Moodelly Street

Poodoopett—Divn V

Valayutha Chetty street crosses

24 C M S Anglo-Vern School
18 J Slater
A C Joseph & Bros
34 T Augustine
48 "Joseph Lodge": A Aruswamy Pillai
P Soosay Pillay
A N H M School
52 Mariadoss & Bros

Marshall's road crosses

Digitized by Google

(204) Sella Pillayar Covil St

Poodopaukum—Divn VII

Wood, White & Westcott's roads join

56 M Narasimalu Chetty
58 Hindoo School
98 P Appasamy Mudlr

Tailor & Peroomal Moodelly streets abut

Mosque
127 "Palm Cottage": V Kristnasamy Mudlr
126 S Cooly Pillai
Pulliar Covil
113 V Cupposawmy Mudally
111 B Chengal Roya
Annasawmi Mudally
M Ramalingum Naidu
S Gopalaswami Mudalli

Continues as Pulibone Bazar street

(89) Semboodoss Street

Black Town—Divn III

Phillip's street meets

3 P Coruthalwar Chetty

McLean & Gomes' streets cross

4 J J Stevenage
"Constance Lodge": ———

Errabauloo Chetty street crosses

5 The Madras Deposit & Benefit Socy, Ld, and Madras Municipality
City Press
9 James Cronan
10 Hajee Mirza Mahomed Namazie
11 Anglo-American Oil Agency Co: F Strange
C J Verraraghava Iyer & Co
12 H Anderson
13 Asst-surgn E Weston
80-81 Bishop Corrie's Grammar Schl and Girls' School

Muccurnulla Moothoo Chetty street crosses

A A Hart
18 M W Rebeiro
21 R E Rodrigues
17 ———
29 ———
30 ———
78 W Cook
79 ———
82 ———
33 ———

Odacal's street meets

46 W E Gottling
75-2 D Doraisawmy Pillai
75-3 C M S School
27 ———
24 Mrs Robinson
28 G R Peters
70 E C Francis
26 Mahomed Ali Shirazi
Hajee Mirza Ali Nacky Kirmany

Jones' lane meets

35 —Dashwood
72 C D'Sylva
34 E Theodore
36 —Dalgarins
32 ———
A Binny
47 E Johannes
48 D Moses
45 C W Thompson
52 Munadi Dispensary: R Parthasarathy Pillai
Ummen & Pulliar Covil
56 Miss Anderson
62-63 A E Aviet
68 H Frantz
54 Andinarayana Naidu
66 ———
67 J Rebello
65 C Unger
68 ———

Munadi street crosses

(55) Sengalaneer Pillai Pagoda Street

Black Town—Divn III

Munadi street crosses

132 C Munval Chetty
121 Primary School of G Ragamanen Chetty
111 C Ramasamy Naicker
112 A Kupp Singh
36 T R Sundrum Pillai
40 A Subramaniam
128 Murugappa Chetty
134 Shummugasundram Mudlr
37 M Seshachellum Naicker
31 Nellaparumal Chetty
123 Munusawmy Chetty
24 Aroomooga Mudlr

Geil's street crosses

80 Bashiam Naicker
45-47 C Padmanabai Nayar
66 Sengalameer Pilliar Temple
85 Rama Rayar

Salay Venoyagar Pagoda street crosses

(43) Sevarama Sastry Street

Black Town—Divn II

Ummen Pagoda street joins

2 T Chinnasawmy Pillai
22 P Comarasamy Chetty

Ponappa Chetty street crosses

(191) Seven Wells Street

Black Town—Divn II

Ummen Pagoda street crosses

P O Letter Box

112 ———
114 Chas Ambrose
Police Stn: C Divn
107 B Rozario
20 M R Cunningham
Methodist Reading Room
101 ———

St Xavier street crosses

31 M Vencatarungum
80 W Hendrick
30 G Smaller
4 Humber & Co
15 Singaravelu Pillay
101 Amer Bapt Missn Preaching Hall
133 Isaac C Gnanam
10 V M Ramasamy Pillay
9 P T Viconda Pillay
54 E Sootvamanya Pillai
53 C Cundadalu Chetty
59 E A S Nicholas
58 D P W Workshops and Stores
33 Anglo-Vernacular School
Seven Wells

Narayanoe, Gregory and Anwakara Kovan streets join

(49) Seyamma Street

Chintadripett—Divn VII

4 J Lazar Pillai

Mahomed Hossain street meets

(160) Shaik Maistry Street

Tondiarpett—Divn I

Culmundapum & Flagstaff streets join

38 St Francis Chapel
36 A Dorasawmy Pillai

(151) Shakoo Mulk Douiah Jung Bahadur Street

Mylapore—Divn VIII

Cutcherry road crosses

Ahmed Mohideen
Mohideen Saib
Municipal Water Works

Naidoo street meets

T Vencata Subba Iyer

Chitracolum street meets

Golam Mohamed Hussain Aliy

Abirama Moodali street joins

(11) Sherman's Road

Vepery—Divn V

Vepery High road crosses

"Foster House": A D O Gibson
Madras Collegiate School
Church Extension Assocn

Vepery Church road joins and Rundall's road crosses

(14) Shinoogaroyen Street

Washermanpett—Divn I

Tiruvatur High road crosses

5 K Rungiah Naidu
4 P Thoathri Mudliar
17 S Soobramana Sastry

Abirama Moodelly street joins

16 M Kasava Mudlr
22 M Veloyadu Naidu

Abirama Moodelly street meets

(16) Sholapa Moodelly Street

Mylapore—Divn VIII

Chittracolum street crosses

G R Rajahgopaul Naidu
Terumala Chari
S Sreenivasa Chari
Ragopal Charry
Ramasawmy Charry
Viswanatha Pantulu
Sreenivasa Iyengar
Gopalaswami Iyer
36 M C Ramasamy Mudlr
38 T Casavarama Row

Abirama Moodelly street meets

(71) Sholaayapen Street

Washermanpett

Avadanam Ramasawmy Iyer lane crosses

7 North Madras Students' Library
Lodge: C Colantahavaloo Naicker
8 Ruthna Mudlr
9 P Murugasa Mudlr
10 Chengu Chetty
35 P Thanicachella Mudally
P Palni Mudally
Indigo Dyeing Depôt

Ramanuja Iyer street meets

Singa Naik Street

Black Town—Divn III

Muccurnullu Moothoo Chetty street crosses

2 J D Joseph
3 R D Samuel
4 ———
6 ———
7 Devisakamoney Pillay
9 ———
10 Mahomed Ali Namazi
11 A Hunt
12 Inspector Hiscox

Digitized by Google

18 A F W Raitt
14 ———
18 ———
C O Angelo
19 ———
17 M Foster
Errabauloo Chetty street crosses

(135) Singa Perumal Covil St
Triplicane—Divn VII
Vencatachella Moodelly street crosses
S V Baulia Naidu
56 Shingoony Menon
S V Krishnasawmy Naidu
26 C V Thondiah Ragu
S Soobramaniya Iyer
Siva Raman street joins
28 ———
C Dorasawmi Naidu
Swamy Pillai street joins

(3) Singana Chetty Street
Chintadripett—Divn VII
Kooum River road crosses
150 ———
113 M Jansen
K Jansen
112 S Lambourne
111 — Murree
110 A Manuel
J Crocker
108 J Assey
Vullavan street crosses
106 S D Laffrey
105 J Grubert
103 Mrs H Gabriel
6 — Pett
A Ponnusawmy Pillai
6-12 D P Deraraju
11 H Cameron
122 ———
23 ———
2-11 R John Pillay
12-2 ———
99 A H Nurse
98 B Cameron
97 F Clump
Zion High School: R Chinna Thumby Pillay
102 D Peter Pillai
94 M N Fennesy
95 Mrs J M Adolphus, C N Lynsdale
93 C Chinasamy Naiker
92 Moothia
91 ———
13 ———
83 M V G Barracks
85 A Twigg
87 P T Tharian
M V G Band Barracks
89 Coopooswamy Naidu
Aroonachella Naick's road crosses
Madras Landholders' Assocn
82 P Labrayan Naiker
J B Lee
22 J S Davy
81 ———
18-1 ———
26 "Edinburgh House": ———
J Krishna Row
V K Krishnan
Mooroogasa Moodelly street joins
F Shemingua Pillai
27 A Soondrum Mudlr
69 C Cundasawmy Mudlr
37-1 Chinnappa Mudally
31-2 Jananath Singh
32 Venkata Singh
62 N V Singh
33 A Rajavalu Naidu
34 A Raju Chettiar
Goorooovappa Chetty street crosses
Native houses
36 Parthasarady Chettiar
Soonkoover Aggraharum street joins and Atteputtan street crosses

(50) Singanen Street
Black Town—Divn II
Narayana & Anoomutharoyen streets join
4 Kasavalor Naidu
22 Kandavaraya Naicker
20 C Ramasawmy
17 P Sholapen Naik
14 Nore Veerasamy Chetty
23 P Sholappa Naicker
18 D Verappen Pillai
Yellacundappa and Mint streets join

(123) Singara Chary Street
Triplicane—Divn VII
Tholasinga Perumal Covil street joins
Arcot Srinivasa Pantulu
41 ———
6 ———
5 ———
7 ———
40 V K Ramanuja Chariar
7 M A Parthasarathy Iyengar
41 Madhava Sidhanta Subba & fund
7 M A Singara Chariar
7 M A Tirunarayanachar
41 T Narayana Row
9 A Venkata Subba Row
24 T S Venkateswara Iyer
25 V Rama Row
Hindu Temple
32 U C Parthasarthy Iyengar
16 M Narasimha Charry
36 W D R Balaji Row
37 ———
7 ———
33-35 R Shadagopa Charriar
38 The Hindu Janaka Sabha Nidhi, Ld
Hindu Pagoda
12 ———
18 ———
31 ———
21 P S Anna Charriar
47 Narasinga Rao Garu
28 M Vasudeva Iyer
Nullathumby Mudelly and Vencatarunga Pillai streets join

(19) Sivamoothia Moodelly St
Black Town—Divn VII
Old Jail street crosses
2 T Chinnasamy Pillay
22 Chandrasakera Iyer
Siviamoothia Moodelly lane meets
27 K Narayana Iyengar
28 M Krishnama Charry
Salay Venayagar Pagoda street meets

(136) Siva Raman Street
Triplicane—Divn VII
12 P Kuppusami Iyer
27 M V Srinivasa Iyer
20 K S Thathachari
15 Nagappa Chetty
3 Singaravelu Chetty Temple
26 K B Ramanatha Iyer
13 ———
Byragi Choultry
Vencatasa Naicker road crosses

(163) Sombiar Garden Street
Black Town—Divn II
Govindappa Naick street joins
28 Hindu Temple
31 C Ruthna Mudally
32 R Kesava Mudally
Ramakistnen street joins
16 V Vurdarajulu Naidu
17 T Cundasamy Mudlr
21 B Chelva Pillay Mudlr
N Alavantear Chetty
12 B Balagurusamy Mudlr
20 Veerasawmy Naidu
Arumugum & Caroopanen streets join
30 T Ruthnum Mudlr
31 R Shummoogum Mudlr
Soobramany Mudlr street joins

(23) Sooboo Chetty Street
Black Town—Divn II
Bungarammal street joins
1 C Balakrishna Buther
26 S Sesvanatha Auchary
8 T Varadappa Naicker
3 C Ratnavelu Chetty
C Rasappa Chetty
24 P Subapathy Chetty
17 C G Balabadra Naicker
Wall Tax road joins

(164) Soobramany Moodelly Street
Black Town—Divn II
Ummen Pagoda street crosses
35 Narainswamy Raju
5 ———
3 ———
7 R Baboo Chettiar
36 ———
Nagamany Garden street joins
2 V Jayagopal Naidu
40 Devarajulu Naidu
Sombiar and Nattoo Pillai Covil streets join

(107) Soobramanya Moodelly Street
(Howell's Lane)
Pursewaukum—Divn V
Pursewaukum High road crosses
3 M Coopoonathen Pillai
7 R Nelson
5 "White House": V T Rajaruthnum Mudlr
1 B Varada Charlu
2 R F Daniels
Harry Dias

(62) Soobroyaloo Naido St
Washermanpett—Divn I
C Raju Mudlr
V Vadivaloo Mudliar
134 Anglo-Vernacular School
138 C Ramasamy Mudlr
136 Subadar Mahomed Khan Saib
135 C Moonoosawmy Mudally
132 Rungiah Naidu
140 Mahomed Doolah and Omar Khan Saib
Tiruvatur High road crosses

Digitized by Google

(72) Soobroyaloo Naiker St

Washermanpett—Divn I

Tiruvatur High road crosses

51 K Adimacharla Nummalvarlu
50 ———
49 K Ranga Row

Shunmoogaroyen street joins

(106) Soondra Pillay Lane

Pursewaukum—Divn V

Pursewaukum High road crosses

"Subaroy Villa": T Padmanaba Mudlr
7 C Manavaloo Naidu

Aroosappa Moodelly street joins

Scottish Ladies' Association Hindu Girls' School
8 T G Christian Pillai
Jesudasen Pillai

Moothealoo Naick street joins

3 M L Durasawmy

Perumal Naick, Perumal Chetty and Cundappa Gramany streets join

(11) Soondra Venayagar St

Korakapett—Divn I

Tiruvatur High road crosses

11 Boyammall
6 Soobroya Mudlr
8 Rungasawmy Naidu

(100) Soonkarama Chetty St

Black Town—Divn III

China Bazar road crosses

4 W Miller
22 T R Row & Co
3 F W Fitzpatrick
20 ———
Ebrahim Peer Mahomed & Co's godown
13 St Joseph's Boarding House
17 Mrs A C Steers
16 D N Elliott
15 Madras Telegraph Training School; E H Nelthropp
5 P Swagnanam
6 Mrs D Dent
9 W D Reegal
7 A T Ambrose
21 Raithby & Co
14 E D'Rozario
19 Revd Raghaviah

Phillip's street crosses

(113) Soonkoovar Street

Triplicane—Divn VII

Vencatarunga Pillay street crosses

1 ———
12 ———
7 Venkatramana Row
9 Bashiam Iyengar
4 ———
11 P C Pamkar
C Gopal Row
7 ———
5 ———

South Beach road crosses

(33) Soonkoovar Aggrahrum Street

Chintadripett—Divn VII

Singana Chetty street crosses

12 A Kristnasamy Chari
5 R Venkata
1 J D Swamidoss Pillay
2 Rimagaswamy Naidu & Rathna Moodeliar
C Guppuswamy Mudally
3 C Sevamiah
18 T Ramanja Charry
14 Vejaya Ragava Chari
6 D Ragava Iyer
7 Ragava Iyengar
19 N Subramania Iyer and Sreenivasa Chari

Cooum River road, East, crosses

(98) Soorianarayana Chetty Street

Royapooram—Divn I

Culmundapum road crosses

20 Natal Emigration Depôt
22 ———
83 Mauritius Emigration Depôt: J G Conran, agent

(1) South Beach Road

Triplicane—Divn VII

Napier Bridge

"Marine Villa": ———
Senate House———

The Queen's Statue

Revenue Board Office, chepauk Buildings
College of Engineering
Public Works Secretariat Office
Office of the Paymaster of Carnatic Stipendiaries
Lieut-col H D Love
Presidency College

Pycroft's road meets

South Beach Road

Mylapore—Divn VIII

Burial Ground

Ice House road meets

P O Letter Box

"Kernan Maize": ———
"Castle Kernan": ———
C S Iyengar
Billigiri Cottages: Mysore Iyengar's Charity Trust Board
22 Maha Bodhi Society
Arbitration Court
Fishermen's Huts
Madras Maha Bodhi Socy
Sewage Farm
"Capper House": Hotel
A W Smart, J Wilby and Stanley Hall
A K Sakhar: manager

Edward Elliott's road meets Porteous Fountain

Office of Inspr-Genl of Police
W O Horne
Hindu Burning-ground
Nochukoppun Parcherry

P O Letter Box

Continues as St Thome High road and Kaineeswarer Pagoda street joins

(134) South Madah Church Square

Royapooram—Divn I

North Beach & Madah Church roads join

1 Madah Church
5 ———
6 S Sampson
8 L Meyers

Murray Doss street joins

South Madah Street

Mylapore—Divn VIII

(See *Kabaleshwara, South Madah street*)

Spur Tank Road

Chetput—Divn VI

McNicholl's & Harrington's roads join

P O Letter Box

7 "Arcot House": ———
"Rutland House": ———
"Roslyn" The: J M Russe and — Roslin
"Spur Tank House": R Harper
"St. Kilda": G A Chambers
"Riverside": Revd A Moffatt

Spur Tank

Casamajor road crosses

(169) Sreenevasa Ayer St

Black Town—Divn II

Ummen Pagoda street joins

7 Krishnaswamy Mudaliar
14 V Manicka Moodeliar
33 Singam Chetty and Lutchmi Devana
34 Gurudaswami Chetty
37 Chelloo Damayante
2 V Kanakambiyam
22 Appaswamy Moodliar

Parish Vencatachella Iyer street crosses

(52) St George's Cathedral Road

Teynampet—Divn VIII

Mowbray's road crosses

M Ruthnam Pillai
B Kistniah Naidu
N Dorasamy Pillai

Theruvethen street joins

18 C M Mantha Gopal Pillai

Nuttoo Subroya Moodelly street joins

The Bishop of Madras: Revd A A Sharpe
Native Young Men's Reform Society
"The Cloisters": Murray Hammick
B F Cavanagh
Agri-Horticultural Socy & Madras Botanical Garden
St George's Cathedral

Mount road crosses & Nungumbaukum High road meets

(65) St Thome High Road

Mylapore—Divn VIII

Karneeswarer Pagoda street joins

Chutram
Pillar Letter Box
4 H DeMoute
12-14 Alberton Lodge: H M Bond
63 Norton & Co
Mrs A Palman
L F Zephir
V Chokalingum Pillai
Victoria Iron Foundry
Office: The Gresham Life Assurance Co, Ld
8 "Sea View":———
E E DeSouza
"Rose Cottage":———
10 "The Retreat": F Boorch

Digitized by Google

11 ———
H M Bond
"The Palms": E H Elliot
St Thomas' R C Cathedral
22 Buckman's Lodge: E J Hawkins
Industrial Girls' School: Mrs Rennaux
23 Gordon Refuge: Mrs O Hallorn, Mrs Walker
23 Women's Workshop: Miss M DeSouza

P O Letter Box

Jabamalay Madha Covil & Jabamalay Madha streets meet

— "The Priory": Revd E A Quintao
The Bishop's House: Vicar-Genl Revd Fr Joao Lopes, Revd Fr Fragoso, Revd J Doyle
25 S P G Church: Revd Gnanamutha
47 "Woodville": A C Andrew
26 "Canon Cottage": E C L Gondin
The Rt Revd Dom Theotonio Manuel Rebeiro Vieira da Castro, Bishop of Mylapore
53 ———
55 "Church View": E Plummer
13 The Very Revd Fr Joao Lopes, Vicar-genl
The St Thome Orphanage
14 Revd Fr A J Dacosta
28 C Lawrence, Leith Castle: Mrs Dight, G D Plumer
50 Dr W H Wilson
51 J B Rodguguey
17 "Stone Hurst": Miss B Roberts
29 St Thome Dispensary
20 St Thomas' Church
St Thome Convent
20 R W Thomson
21 "The Parsonage": E J Firth and R E Firth
15 "Hellen Villa": R W Lyons
19 S P G Mission Dispensary: Dr Abraham
St Rita's R C Church
"The Parsonage": E J Firth and R E Firth
5? Miss Morphelt
Miss Jordon

Sullivan's road joins

49 St Thome College: Revd Fr E A Quintao, Rector
Revd Fr Salgudo
Friend-in-Need Society
Home for Destitute Infant Children: Mrs A Firth, Supdt

Moothoogramany street joins

Revd Gnanamuthu
St Thomas' Tamil Church

Vencatasamy Pillai & Lyn Pereira's streets join

"Oleander Cottage":—

P O Letter Box

43 H DeMonte
"Eastburne Villa":—
W H Dumphy
St Thomas' Church

Custain Beach road meets

"Leith Castle": J Trevor Dight
G D Plumer
Fishermen's Parcherry
39 G T Leslie
8-9 Sea View Cottage (Bridge)
Madras Volunteer Rifle Range
St Lazarus' Roman Catholic Church: Revd Fr F H Franco
"May Ville": A Burr
Quibble Island Cemetery

Greenway's road joins

(202) St Xavier Street

Black Town—Divns II & III

Popham's Broadway joins

6 W Satur

Theyappa Chetty and Maduravason streets cross

9 Mahalutihunah Doss
56 J Lazar
55 J Brass

Shanmoogaroyen street joins

54 ———
12 F A Martin
51 B Isacke
46 A Newman
50 F Perei nd J Pereira
14 E Browny
47 J Michael

Portuguese Church street joins

63 C Newman
62 W Lawrence
20 ———
19 S Michael

Parmananda Moodelly street meets

59 W Eaglefield
21 J Smaller
22 W H Hooper
23 J Satur
24 H Ranahan
C Rozario
26 Mrs Moran

Pereanna Moodely street meets

59 C Dixon
57 T Cabrall
56 ———
51 J Peters and E Green
29 J Menzies

Seven Wells st crosses and Mint st joins

(34) Stephenson's Road

Perambore—Divn IV

Gantz's road crosses

R Halton
A Alexander
W H Gibson
T L Hotley
H C Clegg
Workman's Lines
Carnbuck Club
Buckingham Mills
C Evers

Perambore High and Cook's roads join

(51) Stephenson's Road

Viasarapadi—Divn IV

Robert Hunt

Gantz's road crosses

Burandeen Saheb
R D Frier

Maleputhada Ponappa Moodelly street crosses

(18) Sterling's Road

Nungumbaukum—Divn VI

College & Nungumbaukum High roads join

"Marble Hall": E A McMillan
"Esk Bank": C W Prest
4 Prince of Arcot's house:—

Toll Gate

(30—32) Strahan's Road

Perambore—Divn IV

(Continuation of Brick-kiln an Cook' road)

54 Mrs Myrrell
G Vanspaul
57 C Cousins
Mrs Croft
"Trevithick Cottage": D Nunjoondamoothoo Pillai
St Michael's Chapel of Ease
Revd S Abhishekanathan
Mrs David
Mosque
Post Office

Parusarama Moodelly and Appasam Pillai streets join

Mahomed Ali
C Ramanjulu Naidu

Perambore Barracks road crosses

36 Ravanath Sunker Butt
Umba Sunker Davey
Gambier Mull
Bazaar

Nyneappen Naick street joins Ootary Bunder

28 R Vardarajulu Moodelier
A Waradarajulu Naidu
Regtl Bazar
Davie Curam Lala
49 T E Sabapathy Chetty
50 G Kothundaramier
Kadoo Meah Saheb

Ungulamen Covil street crosses

A Govindoo Moodeliar

(184) Streenivasa Pillai St

Egmore—Divn V

Egmore High road crosses

1 Sambasiva Pillai
2 V Duraisamy
Wesleyan Missn Girls' Schl
J Moses
E Kamyappa Moodelly

Vengoo Pillai street crosses

(147) Stringer, Street

Pereametto—Divnr

Naval Hospital road crosses

W Seawen
Dr W M Wilkins
W Seaman
R J Montgomery

Vepery High road crosses

(15) Stringer's Street

John Pereira's—Divn II

Wall Tax road crosses

5 S E Grostate
6 C D'Souza and Mrs Mack

Jesson street meets

4 Medical Students' Boarding House

Collunda street joins

7 Boarding House
8 Students' Boarding House
10 Mrs W B Martin
B D Court

Isaack street joins

(106) Stringer's Stree

Black Town—Divn II

China Bazar road crosses

1 Carl Simon Soehne's skin godowns

Digitized by Google

2 & 3 W Sashachellum Chetty & Sons
4 ———
22 ———
28 Perumal Chetty & Sons' godown
5 V Perumal Chetty & Sons Hoe & Co
26 ———
W O Lurshay
6 J Hussam & Co
8 ———
25 J Mascarenhas
24 Mrs S Pathew
23 A David & Co
10 Mrs M A Martinson
11 ———
12 ———
20 ———
19 C Attock & Co
21 & 22 Ebrahim Peer Mahomed
22 ———
35 ———
Umpherson's street meets

(116) Srtotten Moothia Moodelly Street.

Black Town—Divn II

Krishnaswami Iyer street crosses

57 Lutchminarain Chetty
56 ———
8 Ravaniah Chetty
4 A Kondia Chetty
59 C Gurunathum Chetty
58 K Seshachella Chetty
9 Ethandrulu Naidu
53 ———
10 Sooriasetty Subaya Chetty
49 S Ramanajum
14 T Lutchmiah
Andeappa Naick street meets
C Vencatacunniah Chetty
36 B Ragava Chetty
29 M Guruviah Chetty
25 S Venkata Subraya Chetty
13 Basabauliah Chetty
9 ———
33 ———
Anna Pillai street crosses

(230) Subbaraya Moodelly Street

Poodoopet—Divn V

W Fraser
E V Davies
P Archria Chettyar
J D Rose
18 P D'Costa
G V James
Drever's road joins and Velayutha Chetty street crosses

(80) Sullivan's Road

Mylapore—Divn VIII

St Thome High road crosses

Abdool Wahab Saib
"Erin Ville": E T Boyton
"The Retreat": E. DeSouza
3 Mrs S D'Souza
2 F D'Souza & D M D'Silva

(159) Sumasundra Moodelly Street

(*Known as Soondrappa Moodelly street*)

Black Town—Divn II

7 Mrs A P Rencontre, P A Costello
8 C E Reynolds
Armugum street crosses
2 C Gungasaby Mudlr
3 P Thungavalu Mudlr
22 ———
Natto Pulliar Covil street crosses

Sundara Moorty Vinyagar Coil Street

Triplicane—Divn

45 T Nalappa Chetty
39 Muthukrishna Chettiar
57 R Rullu Row
3 Ramanatha Row
"Flo Lodge": D Elley
"Brodie Cottage": E A Lafontaine

(77) Sunjeevarsyen Covil Street

Washermanpett—Divn I

Baloo Mudaly street meets

6 M Cuppusawmy Naidu
8 C Loganatha Mudlr
1 Sunjeevaroyen Covil
16 G Subbaroyulu Naidu
A Ramanujiengar, Sub-Inspector, H Divn
Anglo-Vern Upper Primary Schl.
66 P Manika Mudaliar
62 V Narayanasawmy Mudlr
90 V Vencatacharlu L P School
Janudra Pillaiyar Covil street meets

(6) Suttanna Naick Street

Erungum—Divn V

Subramany Chari street joins

36 P Linga Chetty
Andiappen Naick street crosses
32 C „appa Mudally
Thoticully Kumarappen street crosses
29 M Anthemoola Mudliar
28 T Sadasiva Mudally
Pereathumby Moodelly street crosses
26 V Moonesamy Mudliar
Sydenham's & Elephant Gate roads join

(73) Swamy Maistry Lane

Black Town—Divn II

Eroosappa Maistry street crosses

1 & 2 M Vencatakistnen Chetty
3 P Sunjeevy Naidu
6 N Thancotharam Pillai
8 C Ramanujam Pillay
5 C Vencatasem Mudliar
C Attendrulu Naidu

(5) Swamy Naick Road

Chintadripett—Divn VII

Cooum road crosses

Bazar and small houses

Vulluvan street crosses

1 ———
2 Parthasarady Pillai, C Parthasarady Mudliar
3 Subroyulu Naicker
114 ———
113 Gopaul Naidu
6 Varada Rajulu Naidu
8 Dr Krishnaswamy Naidu
10 M Parthasarady Raju
127 ———
14 T Vencatapathi Naidu Manicum Mudlr
106 ———
D N Soander Singh
107-108 V Narasamulo Mudally
15 Ramachandra Mudally
104 Rangathasio Bugana Muttani
101 The Chintadripett Literary Society
Vijiarathna Moodeliar
105 Ranganatha Mudally
17 Poreaswami Pillay
102 Ratnasingh
25 Rathnaswami Pillai
19 B V Ramanjulu Naidu
22 T Cuppusawmy Naido
23 Valayatha Acharry
7 Sundara Moodelliar
9 P Kannan
106 D N Bhakheen Singh
21 P Unshuaswami Pillai
Water Fountain
26 Mahamed Sahab Sahib
105 C K Runganadha Mudliar
20 M Krishnasamy Naidu
Satapathi Mudlr
Agrahram street joins and Aroonachella Naick's road crosses
98 Market
38 Raja Chetty
90 B Thavarajalu Naidu
26 ———
32 Arrack Shop
96 Chintadripett Post Office
37 Alagappa Chetty
94 Varadaragu Naidu
92 E Srinivasa Chariar
93 ———
45 Parthasarady Naidu
40 Vigranugam Mudally
85-86 Mahadeva Moodeliar
89 ———
47 Rajaratna Mudally
50 C Singaram Mudally
Miller & Co
52 Savapathy Mudally
35 ———
41 Ponnucanu Naiker
91 P Etherajulu Naidu
42 V Govinda Mudally
90 Davarajulu Naidu
88 Hon Dewan Bahdr Ranganatha Moodeliar
48 Rajaruthnam, Salt and Abkari Inspector
86-87 M C Printing Press
Swamy Pundarum and Morroogasa Mudalli streets join
33 ———
42 ———
43 Chinnaswamy Chettiar
89 ———
45 Parthasarady Naidu
64 Narayaswami Naidu
44 C Runganadhum Mudliar
Gooroovappa Chetty street crosses
Market
51 Dr Syed Ebrahim
53-54 B Vencata Ramanjulu Naidu
81 K S Panniathoty Moodeliar
80 Govindaraju Pillay
56 V Ramalingam Moodeliar
55 C Narasimha Mudalli
79 T L Balasundram Mudlr and T Soobravalo Mudally
58 K G T Menon
79 ———
76 Mahomed Cassim Sahib
83 A Manavalu Mudliar
"Chelva Asramam": A Theruvengadasamy Mudliar
Iya Moodelly lane joins
63 Mrs L Huffton
64 ———
65 D Thompson
H Mithen
66 E T Wooden
H A Orton
71 Mrs D'Costa
66 B John

Digitized by Google

67 W Brenger
R Iyengar
W D Rose

Cooum road crosses

68 ———

Swamy Pillai Street

Shoolay—Divn V

Choolay Bazaar road crosses

Chennai Choolay Hindu Thana Sagaya
Sasvitha Sunga Nidhi, Ld Temple
1 Balayya Naidu Garu
2 C Rajaruthnum Mudliar
56 C S Theagaroya Mudliar
Dr V Vardappa Naidu
70 Gettu Gurusawmy Naidu
21 T Narayanasamy Mudally
37 T M Chinnasawmy Pillai

Battegedengoo Theruvangada Mudalli street crosses
Aroonachella Pillai lane joins

(2) Sydenham's Road

Pereametto—Divn V

Choolay Bazaar road joins

Hindu Temple and Cunniah Chettiar's Chuttram
"Sydenham's Garden": Edulji Furrionji Moody
M Ebrahim Sahib & Co
J D'Rozario
Abdul Razak Sahib & Co
Hindu Temple

Cundappa Moodalli lane joins

Mosque
People's Park (Vepery Gate)
C J H Ellis
36 Shaik Meera Sahib & Co
Hajee Badrudin Sahib & Co

Vepery High road and Sathevenoyagar Mudalli street join

Patcha Sahib & Co
13 M Jailubdeen Sahib
26 Hajee Abdul Raman Sahib
28 Shaikh Fureed
Peryametto Post Office
P Singaravulu Chetty

Rama Pillai street joins

B Samuradan & Co
26 ———
S Abdulla Sahib & Co

Carpoora Mudalli and Moothoo Gramany streets join

17 M Mahamudaseen & Co
Tippu Sahib & Co
Hayabith Sahib & Co

Poonamallee road crosses

(85) Sydogy Street

Triplicane—Divn VII

Veeraragava Muddali street crosses

2 Swaminatha Iyer, Editor, "Viveka Chintamani"
7 Parthasarathy Naidu

Sydogy lane joins

17 ———
2 ———
49 ———
50 Vizianagram Girls' School
13 ———
10 Ruthnavelu Mudally

Mahomed Akbar Sahib street crosses

57 Anantharam Iyer

Pycroft's road crosses

(244) Taiyari Street

Triplicane—Divn VII

Peroomal Mudalli's street joins

23 C Subbaroya Chettiar
10 P Raju Mudlier
Yelamahal Covil

Pullibone Bazar street joins

Tanikatachella Pillai Street

Triplicane—Divn VII

Pycroft's road crosses

5 ———
2 ———

Veeraperumal Mudalli street crosses

(164) Tank Street

Mylapore—Divn VIII

S Gopalasamy Iyengar
S Raghava Charry
V W Srinivasa Charry

Madh hurch street crosses

Tank Street

Triplicane—Divn VII

Pullibone Bazar street joins

V Ragava Iyengar
V Ragava Charry
38 S A Srinivasa Charry
Temple
Ramanuga Charry

Tank Square

42 Parthasarady Iyengar
33 V R Poonoosamy Iyengar
33 R Thatham Iyengar
36 M O Alasingar Chariar

Madaveethy and Tharady streets join

Tanna Street

(See *Cundappa Mudliar road*)

(31) Taylor's Road

Kilpaukum—Divn VI

Kilpaukum Garden & Orme's road join

"Southboro": A Salanson
"Magdala": J H Thonger
"Landon's Gardens": Charles Ewing
W N Pogson

Mothoo Choolay street
Thirutheammen Covil street
Gohalammen Covil street joins
Poonamallee road crosses

(106) Tengurung Chella Venavagar Street

Mylapore—Divn VIII

Adenga Mudliar street crosses

B R Rangma Iyer

Kabaleshwara street crosses

(21) Thacker's Street

Pursewaukum—Divn V

Pursewaukum High road crosses

29 P S Manickam Pillay
28 S J Jesudasan & P Manickum Pillay
4 S D Rose
38 G Bebreen
35 P Gleeson
T David Pillay
M Swamidoss Pillay

Letang's road crosses

(21) Thangappa Chetty St

Korakapett—Divn I

Tiruvatur High road crosses

2 Police Station
28 T Iyasamy Pillai

Vurdappa Maistry street joins

(83) Thandavaraya Moodelly Street

Triplicane—Divn VII

30 ———
T Rangsawmi Pillai

Sydogy street crosses
Akbar Sahib street crosses

(178) Thandava Moodelly St

Black Town—Divn II

Ummen Pagoda street crosses

35 A Paterson
7 O Rodrigues
38 P Theogroya Chetty
Armuga Mudlr

Seven Wells street joins

(127) Thandavaraya Moodelly Street

Triplicane—Divn VII

Tholasinga Perumal Covil street crosses

17 ———
11 P Sreenivasalu Naidu
5 T Thiruvengadam Mudlr

(123) Thanadvaraya Pillai St

Black Town—Divn II

Moolah Sahib street joins

26 A Sundara Moodly
21 Hindu Boys' School
11 Hindu National Permanent Benefit Fund, Ld
14 N Balasundra Mudliar

Perumal Pagoda Garden street crosses

(152) Thannapa Chetty Street

Triplicane—Divn VII

Barber's street crosses

4 Khader Batcha Sahib
12 C Parthasarthy Naidu

Oilmonger's street joins

S Moonesamy Mudlr
Heathen Temple

General Swamy Naick street joins

19 S Thiruvengadam Pillai

Theetharappa Moodelly street joins

(121) Tharady Street

Triplicane—Divn VII

36 Dr Chandra Sekar
23 N Krishna Rao
34 M M C Narasimhachary
16 A Rama Row, Telegraph Master
41 T T Thiruvenkatachariar, H C Vakil
40 Dasu Krishna Row
43 Chowker Guru Row
2-7 N Gopalachari, Agent, O L I Company

Singara Chari street meets

31 & 33 ———
Guru Row
1 ———
20 ———

Nogoji Row street joins

Digitized by Google

Temple
37 S Venkata Charriar
P O Letter Box
H Cuppusawmy Iyengar
41 ———
42 S M Tirumala Charriar
43 ———
2 ———
"Syree Mahal"

(124) Thatha Moothiappen Moodelly Street

Black Town—Divn II

Aucharappen street crosses

46 V Soobia Chetty
2 P Subaroya Mudlr
4 R Vencatasamy Naidu

Vutha Moothiappen street crosses

51 O Lutchumiah Chetty
50 C Vencatram Chetty

Govindappa Naick Ramakristnand Manikunda Moo streets meet

49 N Rungamunnar Chetty

Armoogum street meets

17 P M Cunniah Naidu & Son

Natto Pilliar Covil street crosses

26 ———

Mint street crosses

(70) Thattecully Kumarapa Moodelly Street

Erungum—Divn V

Avady Sreenivasa Iyer street joins

46 C Narsimulu Naidu
5 K Ramasamy Naidu
4 A Dorasawmy Naidu

Suttana Naick street crosses

33 T Kuniappa Mudlr

Elephant Bridge road meets

128 Madras United Spinning & Weaving Mills

D'Mellow's road crosses

(91) Thaya Sahib Street

Tiroovetteeswaranpett—Divn VII

General Patter's road crosses

3 Dadav Khan Saib
4 M G Moideen & Co
Govt Mahomedan Branch Training School
Mrs A Fowler

(127) Theagaroya Pillai St

Black Town—Divn II

(173) *Irusappa alley joins*

42 Monoosawmy Pillay
13 N Dorasamy
5 P Singarum
2 C Nalamoothoo Chetty
18 A Ramasawmy Chetty

St Xavier's street joins

(146) Theeaharappa Moodelly Street

Triplicane—Divn VII

Pycroft's road and Thannappa Chetty street join

C Krishnasawmy Naidu
12 Oriental Govt Security Life Assce Co, Ld

Thannappa Chetty street crosses

(33) Theroomalay Lane

Black Town—Divn II

Peddoo Naick street joins

8 C Narayanasawmy Chetty
9 P Comarasamy Chetty
1 V Valayatha Acharry

Nyneappa street crosses

(84) Theroopully Street

Black Town—Divn II

Wall Tax road crosses

68 C Veerasawmy Mudliar
51 P C Tolosee Pillai
1-56 C M Ratna Moodelly
27 A Ramasamy Mudliar
25 C V Moonesamy Chetty
23 Temple

Vadamali Maistry street joins

5 C Krishnasawmy Mudliar

Kistnappen Naidu Tank, Perumal Covil Garden, Namalwar and Numbooliar street join

13-14 C J Bashyaw Naidu
69 Ragava Mudaly

Moolah Saib street crosses

8 A C Veerasawmy Moodaly
9 V Munoosawmy Naidu
7 D Coopoosawmy Naidu
6 T B Nadamoony Naidu

Venoyagar Maistry street joins

3 T Manicum Mdlr

Mint street crosses

(233) Theroovengada Naick Street

Poodoopet—Divn V

Valayutha Chetty street crosses

32 W A Pink
34 ———
26 J Netto & P D'Vegas
42 M Theobald
43 A E Holloway
A E Lazard
E E King

Marshall's road crosses

(54) Therumalayappa Moodelly Street

Pursewaukum—Divn V

Vadavenayagar road crosses

7 J Augustin
13 Mrs S Sullvan
15 J Henricus
17 ———
24 J Daniels

Vecacara street crosses

Theruvethian Street

Vellala Teynampet—Divn VIII

T P Ramasamy Pillai

St George's Cathedral road crosses

(85) Thielving Bazar, Espianade Road

Black Town—Divn II

General Hospital road crosses

Madras Auxiliary Bible Society
Memorial Hall
Religious Tract & Book Socy
The Tract & Schl Book Socy
Christian Vernlr Educn Socy

Memorial Hall street North, meets

Khawder and Yousuff Bros
T M Perumal Chetty & Co
Tinkers' Shops

Hackney Carriage stand

T C Makala Pillai & Co
Cawder Modeen Mohammed Saib & Co
Abdul Latiff & Co
Shaikh Ali & Co
London Mission Prayer meeting Hall
Khumroodeen & Co

Pedoo Naick street meets

J Casie Chetty
Crockery & Glassware shops
Ebrahim Peer Mahomed & Co Bazar
Jubilee Flag Bazar
Sesha Iyer & Co
Moolzee Ramjee & Co
Lord & Co
Ward & Co
B Vullaba Doss & Co

Devaraja Moodelly street meets

Cloth, rope & mat bazaars
Madras Native United Club
Ordnance Lines

Kroosappa Moodelly street meets

(123) Tholasinga Perumual Covil Street

Triplicane—Divn VII

Ice House road joins

85 I P Ramanuja Row
51 Damodara Mudaly
27 C Dorasawmy Iyengar, Sub-Editor of Hindu
68 K Krishnasamy Row, Dewan Bahadur
18 K R Krishnasamy Iyengar
52 ———
29 C Srinivasa Chari

Thandavaraya Moodelly street joins

82 Raja T Rama Row
87 G Vencatarenga Row
8 ———
21 Viswanatha Sastri
29 C Srinivasa Chari
T V Seshagur Iyer
22 S Krishnama Chariar
61 Srinivasa Iyengar
62 Varada Charri
67 ———
72 ———
C Sadasivum Pillay
73 Saragopal Chariar
V Krishnaswa:.
73 R Thatha
3-6 Doveton Gopala Row
67 T Rajaram Row, late Dewan of Ramnad
7 K Srinivasa Row
65 T V Seshagiri Iyer
70 ———
64 Ragava Iyengar
29 C Srinivasa Chariar

South Madah street meets

11 M Runga Chariar
30 ———
84 ———
Chutrum
Temple
9 V C Balaram Row
2 ———

Vencatasu Naick street crosses

(88) Tholasingan Street

Black Town—Divn II

Tholasingan 1st lane meets

9 C Moonoosawmy Mudlr
6 Rava Nath Lala
27 Cupusawmy Naidu

Reamana Moodelly street joins

10 O Moonesamy Mudlr

Tholasingan 2nd lane meets

13 V Singara Mudlr

Digitized by Google

14 P Vencatasem Pillai
15 Muthurai Pillay
Ragava Mudlr

Genl Moothia Moodely street crosses

(231) Tholasinganayaken St

Poodoopet—Divn V

Valayrutha Chetty street crosses

1-56 C Agatheswara Moodly
C Cundsawmy Moodly
Sadyappa Moodly
N Murugesa Naicker
V Etherajulu Naida
56 J Pereira
57 ———
32 G V Gnana Muthu
30 P D'Costa
38 ———
25 F David
39 F Rebello
12 J Dubier
47 V Samuel Pillai
48 M Shvarinatha Pillai
Wesleyan Mission Hall

Marshall's road crosses

79) Thumboo Chetty Street

Black Town—Divn III

China Bazar road crosses

Fen's Hostel
3 The Hindu Lodge and Refreshment Room
6-1 Zaccheus
7-9 The Commercial Bank of India, Ld
4 The Students' Home
O V Sabasa Iyer
336 P K Singra Charriar
K Lakshmana Iyer
T S Teagaraya Iyer
10 & 11 C Runganadham Naidu and Tirumalai Pillai
331 M A Narasimha Charriar
K Vedacha Iyer
Balakristna Bhut
333 Mooruggappa Chetty
334 C S Velu Chetty, N Velu Chetty and N Moonooswamy Chetty
325-16 Shama Rao
524 O V Sabesa Iyer
525 ———
20 Salagopa Chary & Co
19 Sundarammal

P O Letter Box

Errabauloo Chetty street crosses

Pulliar Covil and Muntapum Pagoda
Negopa Chetty
Bhakti Marga Prasana Sabha
25 Theagaroya Chetty & Vatha Challu Chetty
29 C Cundasawmy Chetty
315 G Kistnasawmy Chettiar
31 S Krishnama Charriar
314 V Rungasawmy Iyengar
312 P Cundasamy Chettiar
310 Rai Bahdr P Ramasawmy Chettiar
P Krishnaswami Chettiar
34 S Krishnama Charriar
35 Murthi Bros
321 C Coopoosawmy Chetty
M Syed
320 W Parthasarathy Chetty
309 K Yagappa Chetty

Muccurnulla Moothoo Chetty street crosses

44 Memorial Press
M Narayanaswami Chetty
294 P Cutchaloo Chetty
P Ratnasalapatty Chetty
301 Theagaraja Iyer's Hotel
207 Krishna Iyer and Rungaswamy Iyengar
52 P Parthasarthy Chetty and T Cundasamy Chetty
Temple
M Rungiah Chetty
16 Jamal Mohideen & Co
56 S Murugiah Chetty

Odacal street crosses

263 G Ratnavelu Chetty
264 M Savapathy Chetty & Singuna Vilasa Sabha
319 K Ramachendra Iyer
90 V Gopalsamy Chetty
58 J B Juggarayalu Chettiar
93 Hurry & Co
64 P Perumal Chetty
273 Ripon Press
M Cundasawmy Chetty
289 K R Press

(111) Thumboo Naick Lane

Black Town—Divn II

Copevancalachella Iyer street crosses

5 C Sesbachella Chetty
4 Vencatachellum Chetty
3 P Gopala Chetty
2 Narasimhulu Chetty
7 Seetharla Vudayavarla

Kistnasamy Iyer street crosses

(142) Thappa Moodelly Street

Black Town—Divn III

Old Jail street joins

53 Ramasawmy Naidu
46 Gopal Naido
58 A Appavoo Pillai
60 Black Town Hindu Primary School
66 C Jaganathan Naidu
27-28 Prasana Vencata Perumal Covil
91 A Armugum Chetty
38 M Casava Chetty
63 Tholasi Naidu
35 A Boon
33 Muthus Comurasawmi Pillai
30 C Loganatha Mudlr

St Xavier's street joins

(59) Thyboon Khan Bahadur Street

Triplicane—Divn VII

Triplicane High road crosses

1 S Nizamud Saib
2 Ali Hoossein Khan Bahadur
5 Nizam Mohideen Saib
6 Mahomed Ally Khan

Tyfonally Khan Bahadur street joins and Aroonachella Aucharry street crosses

Tiragengada Moodelly Street

Pereametto—Divn V

Poonamallee road crosses

1 F D Vaz
29 V D Kailasam
3 J Hunter
29-2 C H Pigg
30 Mrs D'Costa

Mattacara Virabudren street crosses

284 W Gopaul Chetty
O Cundasawmy Chetty
64 ———
82 K Vedacharlu Iyer
289 W Pushatha Chetty
K R Press
285 W Rungiah Chetty
91 P M Mohomed Magothoon & Bros
3 The Ripon Press
2 K Chinnasamy Naidu & 75 Chetty's Girls' School
Pulliar Covil
Muthialpett High School

Munadi street crosses

Narayanappah Naicker's street meets

246 O Thamachellum Chetty & O Balu Chetty
154 Pulliar Covil
155 C Parthasarthy Iyengar
Ram Gopal & Co

Kisten Covil & Mullicarsvar Covil streets meet

152 P Chokalinga Naicker
60 T Ramasawmy Iyengar
Bothagunsamy Pillay, Chief Inspr of Police
223 C Manicka Chetty
140-2 C Tiruvencata Chariar
217 Ramasawmy Covil
216 P Ramantha Charry
215 P Krishnama Charry

Selva Venoyagar & Matto streets meet

Chinaman Covil
170 W T Sreenivasa Chari, Oriental Govt Security Life Assurance Co, Ld
201 M Thungavalu Chetty

Ebramjee street crosses

(79) Tiroovetteeswarenpettah Road

Triplicane—Divn VI

Nana Muhamad Sibhaktulla Saib & Sons
30 The Hydari Dispensary

Triplicane High road crosses

50 ———
8 ———
7 ———

Aroonachella Auchari street crosses

Anglo-Indian Dispensary & Chlorodyne Manfcty

Venkatasa Naik & Arumuga Chetty streets join

18 ———
19 M Nujmoodeen Saib
48 Jaya Singh (Inspector)
29 Thuljaram Lala
47 A C Parthasarthy Naidu
30 Jayaram Lala
Rama Row

Fakir Saib and Koopoomoothoo streets meet

21 ———
27 ———
28 ———

Bell's road crosses

(63) Tasoodeen Khan Bahadoor Street

Triplicane—Divn VII

Triplicane High road crosses

1 Syed Abbas Hussain Saib
9 ———
7 C Anniah Naidu, C Streeramulu Naidu
C Gopalaswami Naidu
11 Shaikh Dawood Saib
10 Syed Abdool Rahim
12 C Tirumalayya Naidu
14 C Chellapathy Naidu
Bazaars

(77) Triplicane High Road

Triplicane—Divn VII

Wallajah road crosses

Digitized by Google

A K Hussain & Co
Mahomed Abdul Gaffur
Tippoo Saib street joins
Shops
Mosque
P M Goolam Ghouse
193 ———
144 Patcha Miyan
141 Hakeem Shamsoddin Saib
20 Roopchand Hoondamal
169 Edun Mul Lekraj
Mohan Sing
Chowk Post Office: W Raja Laul
171 Passoomal Molchand
Abdul Sookur
183 Azeez Press, Mataba
Mooftha-oon Issa Begum, Assoodeen Khan Bahadur, Tassoodeen Khan Bahadur, Tyfoonally Khan Bahadur & Tuckuyroodeen Khan Bahadur streets join
32 The Indian Aluminium Co, Ld
Market
9 Murugappa Chetty and Coopoosawmy Chetty
Rice Bazaar
P O Letter Box
Tirooveteeswaranpettah road, Vullaboo Aggrarum & Nagappa Iyer streets join
Hajjee Shaik Mohamed Kathub
Shaik Davood & Co
Shadi Mahal Abdul Ali, Khan Bahadur
32 The Anjuman-i-Himayat-i-Islam
Rice Market
Pullibone Bazar & Pycroft's roads meet
Surga Perumal Covil street joins
41 ———
Chowk Post Office
W Raja Lal, Postmaster
Lingasen Pillai & Sons
Ponnappa Chetty street joins
Hakeem Mohamed Abdul Razack Saib
Ramasawmy Mistry & Vencatasa Naicken streets join
Mozuffer Jung Bahadur street joins
Wesleyan Mission Girls' School
P O Letter Box
Hadjee Badsha Sower's Tomb
Mosque
Police Station
Ice House road crosses

(17) Trivatore High Road

Tondiarpett—Divn 1

Continues from Mint street
No I Police Station
Indigo Dyeing Depôt
Mosque
6 Natal Emigration Depôt
7 Mauritius Emigration Depôt
Cemetery road and Ganganan street meet
36 Natal Emigration Sub-depôt
35 Moothiah Chetty & Co
374 P Nynappa Mudlr
Vurtheappa Moodelly street meets
38 Office of the Muncpl Ovsr P W Dept, 1st Divn
76 Purthasarthy Gramony
44 Indigo dying vats
369 C Chennacasava Mudlr
Soobroyoloo Naidu street meets
72 P Chinnasawmy Chetty
74 Excelsior School
Post Office
Washermanpettah Literary Union
Ramasamy Iyer & Soobroyaloo Naick streets meet
P Govindarajulu Naidu
85 C Vurda Charry
100 V S Krishnasamy Iyengar
96-99 ———
308 K Ramaswmy Charry
309 V Ponnu Pillay
101-16 Chuttarams
307 C Kondaramanniya Mudlr
86 Washermanpettah Lower Secondary School
P Thirumala Charry
315 North Madras Hindu Middle School
316 Madras Aryan Club
T Vigiaraghavalu Naidu
87 R Nadamony Chetty
127 P V Chokalingum Mudlr
P O Letter Box
120 C Appas wmy Pillai
Madras Union Club
Goolawar Aggrarum road meets
144 "Grace Cottage:" C Ramanjiah
128 ———
"Devi Villa" V Rajagopala Chariar
134 ———
133 American Baptist Telugu Mission School: Revd A H Curtis
131-132 Vencatarama Iyer
137 & 139 ———
140 Soma Chetty
141 ———
276 Vaccine depôt
270 S Appasamy Chetty
P O Letter Box
142 V Ragava Chetty
Minor Rajah of Daracottah
267 K Vencata Seshachella Chetty
Balakristna Naick street meets
257 P Verasawmy Chetty
159 N Nagapoota Pillai
257 Aroonachella Eswarer Covil
263 Amer Baptist Mission Girls' School
260 & 261 T Authepuranam Pillay
Aroonachella Eswarer Covil street
160 Lutchmiummen Covil
Pondy Thungammal alley street meets
163 V Vencata Cunniah Chetty's Native Charitable Dispensary
236 Hindu Seminary
Vancatasher alley street crosses
237 Market
Washer Varadapaen alley street meets
235 C Kondappa Chetty
Nummya Maistry alley street meets
197 Kannadi Pandaram Samathi
214 Paddy Mills & Oil Manufacturing Co
233 "Rambany": M Ramasawamy Naidu
Toll gate

(61) Tuckyroodeen Khan Bahadur Street

Triplicane—Divn VII

Triplicane High road crosses
8, 4 & 11 ———
13 Nabob Rufuthan Mulk Bahadur

(60) Tyfoonally Khan Bahadur Street

Triplicane—Divn VII

Triplicane High road crosses
1, 2, 4 & 5 ———
6 Mahomed Ally, Khan Bahadur
7 Md Abdul Khadir Khan
Aroonachella Auchari street crosses

(45) Ummen Covil Street

Royapettah—Divn VIII

S Ruthnum Mudlr
M A Singaravelu
Moothoo Moodely street crosses
Dorasawmy Mudlr
T Singaravelu Mudlr
Mrs R H McKertich
Mrs Simpson
"Aipadi":
T G Srinivasa Pillai, Proprietor, Buckingham Hotel
Wesleyan Mission Hindu Girls' School
Ekambaram Pillai
Mahomed Ebrahim
H C Lovery
Royapettah High road crosses

(112) Ummen Covil Street

Tondiarpett—Divn I

Goolawar Aggraram street joins
3 Hindu Union School
9 Ummen Covil Temple

(170) Ummen Pagoda Street

Black Town—Divn II

Portuguese Church, Seenevasa Iyer, Govindappa Naick and Seven Wells streets meet
31 R Ramasamy Chetty
Vythianatha and Nath Pulliar Covil streets meet
50 P Soobroyoo Pillai
Mint street crosses
49 Primary Hindu School
Moolah Saib, Numbooliah Kistnappa Tank, Numalwar and Ayaloor Moothia Moodelly streets meet

Umpherson Street

Black Town—Divn III

China Bazar road crosses
4 ———
T Rama Naick
Ananda Press
Alfred Young & Co
74 R C Doraswamy Pillay
Market & Stringer's streets meet
Emmanuel Church
Edward Wolf
Andeappa Naick street crosses

(77) Ungappa Naick Street

Black Town—Divn III

Ebramjee street crosses
124 Hajee Mahomed Haneef
123 Hajee Nizammodeen Saib
Sultan street meets

Digitized by Google

108 Hajee Abdul Rahiman Saib
171 Khader Meera Rowther
167 ————
114 Abdul Shakoor
115 Mahomed Meera Lubbai Ahmed Lubbay
155-156 M Zeamuddeen Saib
113 M Abdul Khader
116 Hajee Abdul Ganee
166 ————
Abdul Kurreem Parthiyah
P O Letter Box
101 Goolam Saib
Mosque
Narayanappah Naick street crosses
78-79 Veerjijumah
187 A Furkroodeen
189 T K Shaik Madar
190 T Abdul Cawder
Munadi street crosses
199 A Mahomed Abdul Khader
67 N Mahomed Meah Dadar
64 Hussein Cooty Mahomed
60 ————
Mosque
207 Shaik Adam
214 T Mahomed Ghouse
223 S Shaikh Mohideen
224 Mahomed Fazee
228 S E Mahomed
216 Mohideen & Co, A Khadoo Lubbay
32 C M K Mahomed Ebrahim Lubbai & Co
46 Saiyad Ahmed Puttani
45 ————
Odacal street crosses
38 Waljee Laljee
232 B Khader Badsha & Co
233 Mohamed Moddeen & Co
35 K Mohamed Damma
34 A O Nooka Lubbai Aleem Saib
36-37 Aga Mahomed Khaleef Shivajee
33 Haji Mahamed Hussain & Sons
239 C Hussain Saib
29 Roshen Madar Saib & Co
Muccurnulla Moothoo Chetty street crosses
246 Abdul Rajack
20 Kuppu Meera Mohideen
23 ————
28 ————
27 D Shwaydom
250 Mohideen Saheb
244 Ravanamana Muna Ramanatha Chetty & Co
17 ————
Errabauloo Chetty street crosses
6 M Vurdarajulu Chetty's Cotton Press
4 ————
225-257 Bank of Madras Godown
1-3 Fen's Hostel for Sudras
China Bazar road crosses

(14) Uttakattan Street

(*Known as First street, New Town*)

Preametto—Divn V

Vepery High road crosses
20 Mrs L Wright
30 P J Trutwein
40 J Fernandez
MacFarlane's lane crosses
41 W J Burgess
Mrs Vanderputt
10-1 J DeMonte
10-2 S Freeman
12 W Walsh
W K Nott
4 T Gibson
50-1 P Dwyre
P Duggan
14 F Rozario
44 J B Berger
44-2 A W White
51 P Rose
2 A Johnstone
2-5 R Jenkins
7 N Pitt
47 D Pereira
8 ————
9 N W Borgonha
19 J W Dale
11 J E Michael
45 ————
1 ————
3 R J Moses
Mattacara Virubudren street meets

Vadagherry Maistry Street

Chintadripett—Divn VII

Cooum road crosses
3 Arumuga Naicker
16 Manickam Wayagar
Koovoor Vythianatha Moodelly street joins
2 P Abboy Chetty
Continues as Alagappa Serang lane
14 T K Govindarajuloo Naidu
Olagagappa Maistry street joins
6 M Vurdarajulu Naidu
Balakrishna Pillay street crosses
4 Ethiraja Moodeliar
Kelava Chetty street crosses

Vadamalai Maistry Street

Black Town—Divn II

Tirupalay street crosses
Pillayar Covil
Nathamoni Mudlr
3 Moonusawmi Mudly
39 A Manicka Moodly
40 Vecrabudra Moodly
41 Singara Moodly
38 Varatharajulu Naidu
37 M Vanugopaul Pillai
6 C S Murugasa Mudlr
35 Condasawmy Mudlr
30 Dr Krishna Kurup C Manicka Mudlr
27 Gudaram Valoo Mudlr
Ummen Pagoda street crosses

(55) Vadamalai Pillai Street

Pursewaukum—Divn V

Vadavenayagar road crosses
1 G F Lawrence
Girls' Primary School
J D Ponnuswamy Pillai
12 A E D'Celeas
36 S Thompson
32 Mrs S S Sullivan
Mrs Ellis
— Peters
— Antioch
A Acres
37 P Arona Chella Pillai
Veccacara Arona Chelum Punderum and Moocattal streets join
Cemetery
Kendappa Moodely road crosses

(48) Vadavenayangar Road

(*Known as Perambore Barracks road*)

Pursewaukum—Divn V

Pursewaukum High, Hunter, Jeremiah & Ritherdon's roads join
29 A Wells
28 ————
27 Mrs Conquest
30 "Clement Lodge:" W Parr
25 Mrs Moorehouse
26 Mrs Rozario
Malliappa Moodelly street meets
31 St Mathias English Boys' School and Reading Room
33 Vepery Loan & Deposit Fund
H Dunhill
50 F S Carrol
H A French
1 "Ottoville:" ————
Carepapa Moodelly and Vuluvan streets join
Shops
20 P Vejiarunga Moody
Moothoo Moodelly street joins
37 C Ethirajuloo Rajoo & Sons
Vencatachellum Moodelly street joins
Thirumatayappa Moodelly street joins
A Ramanajappa Mudlr
Vulluvan street joins
P O Letter Box
Smith Fields Bakery
Avadanum Phapier & Vadamalai Pillay streets join
G Vencatasawmy Naidu & Co
The Crown Distillery Co
16 General Cemetery
J Dent
6 C J Fitzgerald
Surgn-Capt H Hawkes
C Baktha Savarinadas Hermitage
C Baktha & Co
3 Capt F Henderson
Capt Rowe
19 C Chinappa Maistry
Vullumbangaroo Chetty street joins
M Ramanuja Charry & Co
Cooty Chetty street joins
1 C Ritchie
Moolley Chetty street meets
"Saliq Lodge": ————
M J McPherson
Capt J Lever
Continues as Perambore Barracks road

(35) Valaya Street

Pursewaukum—Divn V

See *Venaithurtha Moodelly street*)

(229) Valayuaha Chetty Street

Poodoopet—Divn V

Subbaraya Moodelly street joins
P Nash
W R Weston
E D Rose
J D'Cruz
Seiyah Moodelly street joins
Connemara Market
Tholasinga Naick street crosses
Poodoopet Market
Theroovengada Naick street joins & Harris' road crosses

(76) Vailuboo Aggranrum Street

Teruveteesvaranpettah—Divn VII

Hadge Badha Saib
22 Parbudoss Narsidoss
19 T R Gurusamy Iyer
23 Srinivasa Rangachari

Digitized by Google

2 C Subbarama Sastry
Muhammadan Burial Ground
9-10 Hajee Mahomed Abdul Subban
11 M Narainsamy Iyengar
T Runganatha Iyer and Satanantha Kistna Vaitha

Triplicane High road crosses

(8) Valluvan Street

Chintadrapeth—Divn VII

Singana Chetty street crosses

W Fennecy
Mrs Assey

Vencatesa Gramany street crosses

57 Mrs Doyle

Swamy Naick road & Vencatesa Gramany street crosses

Parcherry
Bazar, &c

Iya Moodelly street crosses

Ummen Covil

(189) Varada Iyer Street

Black Town—Divn II

Mint street joins

10 A Ruthnasawmy Mudlr
14 C Gurunatha Pillai
6 C Cundasawmy Pillai

Durmarajah Pagoda 1st lane joins

16 G Gooroomoothoo Pillai
18 B Valley Nadar

Narayanan street crosses

Varudaraja Covil Street

Tendiarpett—Divn I

Goomballummen Covil street joins

2 Ramakrishna Naidoo
3 ———
8 C Abboy Panthalu Varadaraja Covil
149 T Murugasa Naido
48 Chakkarai Chetty
50 Upper Primary School

Tiruvator High road crosses

Vathanatha Dasigar Lane

Mylapore—Divn VIII

V Sreenivasa Charriar
S Srinivasa Iyengar
C S Rajagopala Charry
C R Theruvencata Charriar

(87) Veerappen Street

Black Town—Divn II

China Bazar street joins

1 Varadaya Row
W Hannumanta Row
P Triruvengada Mudlr

Tholasingen 1st lane joins

13 S Srinivasooloo Pillai
3 C Soomoo Mudlr
31 Scottish Ladies' Missn Hindu Girls' Schl, M V Daniel
14 C Chinnasawmy Naidu
17 M Kristammah
20 Temple

Perea Naicker and Chinna Naicker streets join

22 S Srinivasan

Elephant Gate street joins

(87) Veeraragava Moodelly Street

Triplicane—Divn VII

Teruveteeswaranpettah road joins

Mosque
Hamadah Saib
17 Seshagiri Rao
23 T K Govinden Iyer
Pulliar Covil Mantapam
T G Appavoo Mudali & Sons
Hajee Mahomed Ally
46 K P Madhava Row
78 Rajavandra Row
49 Natasa Iyer
137 The Hindu High School
149-150 Natasa Brothers
119 S Subramaniya Iyer
28 T K Hanumantha Row
51 Rajagopala Iyer
2-96 Adeuri Streerampantulu
2-96 Kottapalli Venkata Padmanabha Sastry
81-82 Lalapet Shouri Naidu
98 H Raghavendra Row
50 Sri Ramavanam Press
104 Lakshmi Vilas Book Depôt
45 — Bhashiakarlyah

Mosque and Sydogy streets join

56 Hindu Girls' School
35 ———
V S Sambasiva Iyer
117 ———
100 A Subramania Iyer
A Ragu & Co

Sella Pillaiyar Covil street crosses

92 ———
Dr G Rama Row
G Ruthna Mudally
147 L Vencatarungum Naidu
149 C Solayappa Mudally
157 ———
102 ———
101 A Parthasarthy Mudlr
90 P Rungorathum Mudlr

Pycroft's road meets

(177) Veerasawmy Pillay Street

Egmore—Divn V

Police Commissioner's Office road crosses

8 K P Madhavan
7 K Madhava Warrior
3 B E Chidambarum
4 M Goorosamy Naidu

Poosala Gengoo Reddy and Chena Reddy streets join and Egmore High road crosses

(195) Veerasawmy Pillay Street

Black Town—Divn II

Anacara Kovan street joins

43 Medical Students' Home
34 C Poonosawmy Mudali
24 T Cundasawmy Mudlr
12 D Shunmugam Naidu
11 S Singaravalu Mudali
10 M Moonusamy Raju
41 S Singaraveloo Mody

Barrack street crosses

(84) Velder's Street

Poodopaukum—Divn VI

Armuga Naick street joins

Rungee Lall Thakoor Doss

Mount road crosses

(35) Velluvan Street

Pursewaukum—Divn V

Vadavenayagar road crosses

1 H J Tennent
4 S Augustin
— Paul

Vecacara street joins

J W Samuel
Mrs D'Rose

(163) Venaithirtha Vinayagar Moodelly Street

Pursewaukum—Divns V & VI

Pursewaukum High road crosses

1 E Gooroosamy Pillai

Ramasamy Pillai street joins

Santhalingam Pillay
74 S Tyagara Iyer
C Anthayya Naidoo
72 J M Velu Pillai
V Devasekhamani Pillai
27 V Masilamoney Pillai
22 "Chengulroy Villa":—
7 K C Ambalavana Pillai

Andcappa Moodelly street joins

G Runganath Naidu

Pathala Poniumen road crosses

(28) Venga Chetty Street

Black Town—Divn II

Arrack Godown street joins

6 G Manicum Chetty
18 V Thumboo Chetty
1 V Jumohavar Acharry
3 Shadagopa Chetty
8 P Condah[illegible] & Sons
24 S Coopo[illegible]etty
23 M Pothura Aucharry

(185) Vengoo Pillay Street

Egmore—Divn V

Hall's road crosses

7 G Bakiam Pillay
9 G Muthusawmy Naidu
8 V Soondrum Mudlr
4 P Narayanaswami Naik
2 Ramaswami Raju

Streenivasa Pillay street joins

(48) Venkata Iyer Street

Black Town—Divn III

Old Jail street, east, meets

10 J Venkatapiah
9 Krishnama Chari
7 Krishnasawmy Iyer
6 M Chenniah Pantulu
8 M Ramanuja Iyengar
3 ———

(100) Venkatache la Chetty Street

Triplicane—Divn VII

Pycroft's road crosses

Post & Telegraph Offices
Mosque
10 Sreenivasa Charry

Allagatha Pillay & Parthasarthy Sawmy streets join

(70) Venkatachella Moodelly Street

Black Town—Divn II

Rasappa Chetty street joins

42 V Ramanjum Chetty & Sons
36 V Munusawmy Chetty
33 P Ramasawmy Chetty
14 M Veerasawmy Chetty
41 T Rungamunnaroo Chetty & Co
36 Sree Vaishnava Grantha Munthra
34 Kasawa Mudaly & Son Pakera Sabai, Ld
35 Vada Chella Mudaly
9 R Gopal Mudaly
13 V Numberoomal Chetty

Digitized by Google

31 C Alwarthar Iyer & Son
28 V Baloo Chetty
29 P Ramasawmy Chetty & Son
26 V Venga Chetty
19 N Parthasarthy Pillai
Iyah Pillai lane joins

(80 Venkatachella Moodelly Street

Triplicane—Divn VII
Mosque street crosses

8 ———
54 ———
58 ———
53 ———
56 ———
14 C V Ruthnum Mudlr
47 ———
26 ———
31 Chinniah Daver & Sons
33 ———

(96) Venkatachella Moodelly Street

Triplicane—Divn VII
Pycroft's road crosses

18 G Veeraraghavalu Naidu
20 Commercial Press
Post & Telegraph Office
V J Cunniah Naidu
18 ———
17 ———
Veeraperumal Moodelly street meets
8 G Nammalaman Chetty
Teroovoteeswaranpettah road meets and Singa Perumal Covil, Sawmy Pillay and Singara Charry streets cross

(150) Venkatachellum Chetty Street

Triplicane—Divn VII

1 W Utherin Chand
1 W Ramakrishna Lal
4 M Cunniah Chetty
10 M Ramasamy Naidu Rao Bahadur
19 Subbiah Pantulu
2-13 Sankara Iyer
24 Krishnasawmy Mudaliar
15 M Krishnasawmy Chettiar
27 Palaghat Subramanyain Iyer Lodge
8 ———
9 ———
11 ———
12 S Krishna Row
Tharady Dispensary
23 ———
33 ———
Singara Chari street joins and Parthasarthy Sawmy street crosses

(3) Venkatachellum Moodelly Street

Mrs A Atkinson
Meersaibpett—Divn VIII
Peter's road crosses
Meersaibpett Market
Slaughter-house
Vadier China Pillay and Chanda Saib streets join
Raza Bagh
Mustoorah Begumpetta street joins
Huts
Theruvedum Hummen Covil Parcherry
Edward Elliot and Royapettah High roads cross

(144) Venkataramier Street

Black Town—Divn II
Coopo Iyer street crosses

1 D Sooboorama Sastry
3 M Moonesamy Naidu
44 P S Sawminatha Mudally
40 A Thungavcho Mudlr
41 P Raju Manickum
7 S Devasanapragam Mudlr
37 Peddu Naick's Pettah Middle School
14 A Durmalinga Mudlr
16 Ragava Mudlr
17 C Gurusamy Naidu
33 P Dorasamy Naidu
32 P Ramanuja Charriar
21 A Venkatasa Aiyar
25 Narayanasawmy Naidu
23 P Ramakrishna Iyer
22 K Subharam Iyer
Peddoo Nayaken street meets

(54) Venkataroya Street

Black Town—Divn II
Wall Tax road crosses

8 M Sreenivasa Charry
9 D Bashiam Iyengar
14 Sinha Charry
Budria Garden street meets
16 K Ramanuja Charriar
17 O Narain Iyenger
18 K Kamma Sastry
Budria Garden lane joins

(55) Venkataroya Lane

Black Town—Divn II
China Bazar street crosses

9 K Sundar Iyenger
1 N C Rajahgopala Charry
7 A Gopaula Charry
8 Sreenivasa Charry
Venkataroya street meets

(183) Venkatasa Gramany Street

Egmore—Divn V
Hall's road crosses

P Chokalingam Pillai
W B Johnson
2 ———
J I G Essex
3 American Advent Mission School
4 "Money Cottage": H K Paul

(1)Venkatasa Gramany Street

Chintadripett—Divn VII
Cooum River road crosses

9 Mrs Andrews and W Taylor
10 J David & Mr Carr
Vulluvun street crosses
49 — Commith
W A Powell
G Wilson
G Frantz
Mrs Swayne
J W Cumine
4 A Grubert
5 Mrs Assey
49-2 G Hart
47 L D Clarke
48 Mrs Banks & Mrs White
49 H Dowley
52 Mrs L Andrews, S Doyle & J Doyle
46 B Cameron
44 J Crocker
11 H Cameron, W Cameron and Solomon John
13 M Lanney and E Pe[illegible]
15 L Arnals
S Nurse
Mrs H Nurse
12 J Caresin
Strict Baptist Chapel
40 W J DeSalis
41 G W Locker
15 G Wilson
17 W Nurse
36 Jacob J Chundry
37 Singaraveloo C Manickam and W Kalingham
10 Samuel John
18 C M School
35 Angalamen Covil
42 Baptist Chapel
"The Syrian Lodge": K John, K Thomson and J J Chandy
22 Mr Hunger
28 Mrs Xavier
30 A S Ponnusawmy Pillai
29 Mrs J H Smith
Aroonachella Naick's road crosses

(88) Vehkata Maistry Street

Black Town—Divn III
Odacal street joins

36 ———
29 ———
60 Abdul Hussain Moor Bhoyi
62 T Manuel
63 ———
54 Hajee Maidy Baidady
51 ———
49 R D Bell
43 ———
50 ———
24 Shunmoogane Pillai
11 D Martin
12 A J Goolamier
19 Doraisawmy Pillai
8 J D'Sylva
9 H D'Cruz
10 ———
Munadi street crosses

(113) Venkatasa Naick Road

Triplicane—Divn VII
Triplicane High road, Sundara Muri Venayaga and Chengaroya Moodelly streets join
P O Letter Box

14 ———
6 V Bashyam Iyar
1 Sri Vaduagiri Narayana Mandavam
Gaukana Mandapam
2 P K Krishna Row
5 M Veeraraghava Chari
14 ———
18 ———
17 ———
14 A Tiruvenkatasawmy Mudli
Jholasinga Perumal Covil street joins

(157) Venkatasa Naick Street

Black Town—Divn III
Ummen Pagoda street joins

5 P Rangasawmy Mudali
Mahomed Abdul Wahab Saib
7 T Vijayarungam Naidu
15 A S Ruthnum Mudlr
37 Madras Permanent Saving Benefit Socy, Ld
C Madhava Chetty
31 A Adumula Mudlr
33 A Moothoosawmy Mudlr
26 Chinnasawmy Naidu
Francis Turin street joins

Digitized by Google

(54) Venkatasa Naick Street

Triplicane—Divn VII

Walajah road and Murgappa Charry street join

4 Mahomed Abdul Wahab Saib
T Balasundra Mudlr
N Baloo Singum Mudali

Teruveteeswarenpettah road joins

(105) Venkatarangam Pillai Street

Triplicane—Divn VII

2 Ch Bhagavanulu
31 Streenivasiah
1-55 Gudaram Venkatappa Raju

Pycroft's road crosses

Paindiammah Covil
224 ———
Govt Sewage Farm

Venkatachella Naick's street joins

Venkatasamy Naidu Street

Triplicane—Divn

1-17 M R Krishna Iyer
Ramasawmy Naidu

(142) Venkier Street

Black Town—Divn II

Coopoo Iyer street joins

1 V K Parthasarthy Iyengar
2 P Krishnama Charry
8 The City of Madras Hindu Association
Rajagopaul Charry
15 V Sunderagesa Mudlr
25 C Ramasawmy Mudlr
24 M Mooroogasum Mudlr
17 A Shoonmoogum Mudlr
18 P Coopoosamy Mudlr
19 C Muthusamy Mudlr
35 C Chakrapany Naidu
33 C Srinivasa Pillai
34 P Seshachellum Naidu
32 C R Veraraghava Charry

Peddoo Nayaken street joins

(95) Venoya Moodelly Street

Black Town—Divn II

Elephant Gate street joins

16 P Munusawmy Chetty and T Sadasiva Row
12 G Rajaruthna Mudalliar
13 V Sarangapany Mudaly
14 C Narayanasawmy Mudlr
7 J V Ramasawmy Naidu,
5 C Vencatasawmy Naidu
6 V Narainsawmy Naidu
9 T Condiah Naidu
10 G M S Hindu Girls' School
8 M Kristnasawmy Chetty

Ramanen street joins

(135) Venayoga Maistry Street

Black Town—Divn II

Anna Pillay street joins

28 Sabapathy Mudlr
25 M Dorasawmy Mudlr
7 Purushotham Naidu
23 P Kristnasamy Pillai
20 P Chinnaswamy Mudlr
V A Balasundra Mudlr
T Annamalay Mudlr
L Gurusawmy Mudlr
4 C Swasunkera Mudlr
5 C Gopaul Mudlr
18 C Cothendaram Chetty

Moolo Saib lane joins and Theroopully street crosses

(37) Vepery Church Road

Vepery—Divin V

Rundall & Sherman's roads join

Revd R A Potts
20 Mrs Beale
H W Callaghan
19 The Sisters of the Church
S P G High School
S P C K Press & Depository and Govt Book Depôt
2 J G Calder
1 F Shannon
4 J W H Ellis
Mrs Mersh
5 Mrs Lurker, Mrs Stracy & Mrs Drake
15-16 St Mathias' Church
14 Mrs Price

Jeremiah's road joins

(114) Vepery High Road

Vepery—Divn V

Rundall and Jeremiah's roads meet Sherman's road joins

Mrs Aspel
24 "Percival House": ———
A Ellis
30 "Bishop Ville": V P D'Rozario
Alfred Blake

Atkinson's road joins

29 N R Swamy & Co

Second Salay street joins

Salvation Army, Women's Refuge, S P C A Hospital
Roman Catholic Church
32 S W Hunges
35 Mrs Winter
Rajah Venugopaul's Hosptl for Animals

First Salay and Stringer's streets join

Socy for the Prevention of Cruelty to Animals
Beck's School

Naval Hospital road joins

Mrs Taylor
"Dobin Hall": Revd W O Manley
Madras Veterinary College
Mrs King
C A Wilkinson
Young Men's Mutual Improvement Society
19 Dr J H Tyrell & L D V Fernandez
38 Baptist Chapel
J Fenn & Co
J Green
18 C Roberts
17 Mrs H Brown
16 A Veerabuda Chari & Co and C Lutchmon Row & Co

Uttakattan street meets

13 Arcot Narainswamy Moodeliar & Sons
"Halstead House": Condr J E Brookes
A Chinnaya Achary & Co

Pereanna Maisty and Yagambram Kumara Garu streets join

40 Mrs Parkinson
44 Mrs Fewkes
12 "The Retreat": ——

P O Letter Box

43 G B Gaynor
10 Staff Sergt Terry
9 A O Trutwein

Yagambram Kumara Garu and Sawmy Moodelly streets join

45 E W B Shaw
48 ———

Comarappa Chetty street joins

4 P Hajee Batcha Saib
6 V Abdul Raman
Mosque
People's Park; Vepery Gate

Sydenham's road crosses

(45) Vichur Moothra Moodally Street

Pursewaukum—Divn V

Kother's lane joins

Moonoosawmy Mudally
Barthasardy Naicker
9 P Manual
13-14 K Rajagopaul Naidu

Dalay's road joins

(86) Vurdaraja Covil Street

Tondiarpett—Divn I

48 T Cottaingum Chetty Vurdaraja Temple
35 C Abboy Punther
49 T Murguessa Navidar
50 Upper Primary School

Tiruvatur High road joins

(206) Vurtha Mootheappan Street

Black Town—Divn II

China Bazar road crosses

1 ———
100 Esa Abba Sait
98-99 Moobdenna Ludda & Co
5 Alwar Chetty
8 S Tippoo Saib & Co
94 M B Cawder Saib & Co
92 V M Oosman Saib & Co
14 M Abdul Majid Saib & Co
15 M Meerthen Saib & Co
16 T Ameen Theen Saib & Co
17 A Shumboo Chetty
18 Hajee Abdul Rahiman Saib & Co
20 Cawder Hussain Saib & Co
24 H H Syed Hussain Saib & Co
87 A Hussain Sahib
85 Mahomed Isack Saib & Co
Mosque
77 B Khader Badsha Sahib & Co
78 Kadur Bodha Saib & Co
25 T H K Alludeen Sahib
29 T Noorden Saib & Co
26 Hajee Shaik Meera Saib & Co
27 H M Abdul Aziz Saib & Co
80 Hajee Madar Saib & Co
74 Abubakur Adam Sahib
75 Hajee Golam Moideen Saib & Co
33 C Lutchminarasumoo Chetty & Co
32 Ismael Hamid
35 Hajee Hyder Khan Saib & Co
39 P M R M P Chetty
40 V Vurdiah Chetty
36 S Vijiaraghavalu Chetty
59 B Narasimhulu Chetty & Co
66 B Madara Chetty

Andeappa Naick and Annah Pillay streets cross

116 T Narayen Chetty
117 P Obiah Chetty
124 A Appiah Chetty
76 M Vijiearungam Pillay
111 T Vasantham Chetty
94-95 M B Cawder Saib & Co

Digitized by Google

'04 Sadagopa Moodeliar
96 T Thoddiah (Native Doctor)
108 P Murugasa Mudaly
98 B Ramanujam Chetty

Thatha Moothiappen street crosses

106 P Lutchmiah Naidu Perumal Covil
90 G Kotiah Naidu
91 P Sheshiah Chetty
109 S Vocalavaraman Chetty
76 O Ramiah Chetty
86 ———
T Sundaramanjulu Naidu

Parish Vencatachella Iyer street crosses

P O Letter Box

112 M Namavalwar Chetty
113 A Ballab Chetty
119 M Ramiah Chetty

Portuguese Church street crosses

(98) Vyconta Vathiar Street

Black Town—Divn II

Wall Tax road joins

2 E Narainsamy Naidu

Romalia and Vykuntakadiar streets join

6 C Moonoosawmy Chetty
P Ruthnam Chetty
9 C Jaganatha Mudally
A Chedambaram Mudally

Andeappa Naick street joins

(171) Vytheanatha Moodeliy Street

Black Town—Divn II

21 P Chedambaram Mudally

St Xavier's street crosses

17 A Chelva Pillai
35 A Murugasa Mudliar
38 A Masilamony Mudally
1 C S Govindaraja Mudally
3 T Theagaraja Mudally
42 Selvaraja Mudally
44 Ethiraja Mudally
45 N Krishnasawami Mudally & N Balakristna Mudally
46 Rajagopaul Mudally
5 Free Church Dispensary
4 Jumbulingum Mudally
51 K Etharajooloo Naidu
30 E Balasundara Mudally
20 C Ragava Mudlr
27 D Ramanjam Mudally

Ummen Pagoda street crosses

Wall Tax Road

Black Town—Divn II

General Hospital road crosses

Adam's Park

Hackney carriage stand

Chembada Pulliar Covil street meets

Shops
96 C Jumbulingum Mudr-
Madras Ry Branch Dispy

Isaack street meets

95 Post Office: Post-master — Mrs A E Williams
98 C Patton

Stringer's street meets

Madras Ry Co's Police quarters
93-94 Trinity Chapel
87 S Singaravalu Naicker
V Davaraja Chetty
86 Hindu Vernacular School
85 G Murugesa Naicker
97 ——

89 Rajagopal Chetty
91 Elephant Gate Girls' Schl, Mr Devaperiam

Mamcoroo & Bammoo Chetty streets meet

Goodwill & Co
National Bank Godown
Sooboo Chetty & Rasappa Chetty
63 C Vyapoory Acharry

Sooboo Chetty, Rasappa Chetty, Poonappa Chetty, Ummen Covil, Vurdaraja Moodelly, Yadapolium and Yala Gundappen streets meet

38-39 P Sabapathy Chettiar

P O Letter Box

36 S Raja Naicker & Co
Timber Depôt
22 Dr K Venkatasawmy Curis
24 P Murugappa Chetty

Ponappen Vencataroyen & China Bazar streets meet

Bazar and tinker's shops

Elephant Gate road meets

C Divn, No 2, Police Station

Andeappa Naick, Ramanen, Annah Pillay & Tirupally streets meet

12 S Sreenivasa Reddy
Trevelyan Waterworks
Wood Depôt
13 C Ponnappa Chetty

Cochrane's bridge

Temple and Bazar

Ummen Pagoda street meets

3 ———
8 A Soobroya Chetty
A Abboo Chetty
C Abboy Chetty & Sons
Balakrishna Mudlr Paddy Mills
V Sallegram Ganesadoss Oil machine factory

P O Letter Box

Cochrane's Basin road joins

(48) Walajah Road

Triplicane—Divn VII

Mount road crosses

82 Chellaran Gianchand
Madras Muhammadan Public Library
84 S I R Booking Office (Branch)
Walajah Police Station No I
85 Rajarathnam Pillai
94 Buder & Co
Round Tana
49 Mohamed Azeemuddin Sahib
1-76 C Ragavaloo
2-76 Draper & Co
52 Syed Mohamed Abdus Salam
57 Mahomed Makhdoon Sahib
84 The Malayalee Club
Srinivasa Varadachari & Co
6 Misquith & Co
99 The National Press and The Hindu Office
Hindu Refreshment Room
96 Wenlock & Co
C Appavoo Mudlr
Stables & Bazar
Dustagiri & Co
Peter & Co, auctioneers

Nulla Thumbi Chetty street joins

Gooroosawmy Naidu & Co
89 M Sabapathy Chetty & Co
Petty liquor shop
8 ———
88 ———
86 ———

Sanitary Inspector's Office, Regstrar of Briths & Deaths, Office of the Plague Passport Examiners

P O Letter Box

Goolammoorthooza Saib street joins

24 Hafiz Ali Mirza Bahadur
Water Trough of Rajah Sir S Ramasawamy Mudlr

Triplicane High road meets

Petty shops
Mahomedan Library
Chella Rama silk mercht
20 G Veerasamy & Sons
23 ———
22 J Govinderajuloo & Co
European Head Constable S Blythe
S Narainsamy & Co
C Ragavaloo & Co
55 The City Stables
56 ———
Mrs Ross and Mr Riger
Mrs Starr

Venkatasa Naick and Aroonachella Aucharri streets join

30 ———
C Ragavaloo & Co
11 H E The Governor's Band quarters
Madras Volunteer Guards Institute
Sergt-Major Pegler
Chepauk Park

Bell's road joins

(442) Waller's Road

Nursingapuram—Divn VII

Cooum road joins

20 Toddy shop
21 Singaravaloogamony
14 E Harvey
13 J Williamson
R Edmonds
16 B Pritchard

Caree Moideen street joins

W Stuart

Meeran Saib street joins

"Grace Lodge": E W Hawkins
16 Mosque

Nursingapuram and Ritchie's streets join

H J Brown

Mount road crosses

(215) Westcott's Road

Poodopaukum—Divn VII

Wood and White's roads and Sella Pillayar Covil streets meet

"Dove's Nest":———

General Police Office road meets

Wesleyan Mission Chapel and College
Revd J Cooling
"Kobe Lodge": H Gulleford
I Rozario

General Police Office road meets

"Buckingham Hotel":
"Temple Gardens": Controller of Military Accts, Ordnance & Clothing Dept
"Royapett House": Revd H D Goldsmith
Revd H Pegg
C M S Divinity School
Young Men's Christian Assocn

Digitized by Google

Royapettah Free Reading Room and Library
St George's Cathedral Poor Schl
Peter road crosses

(130) West Madah Church Road

Royapooram—Divn I
Culmundapum road joins

41 Amer Baptist Missn House
40 Revd W Meston
39 Revd J Stuart
39 Misses McNeil, Hoggan, Campbell and Sinclair
38 ——
37 "Kingston House": Revd W Muspratt
35 ——
43 "The Grange": Mrs Teddy and M Voyvodech
36 K I Mathan
34 St Peter's School
32 "Airlie House": W T Mitchell
"Locksley": F A Dene, Depy Commsr of Police and Lt-col F C Reeves, Surgeon 1st Divn
A Williams, Exe Engr, M Railway
Parsee Dharmsala
62 "Airlie House": W Z Mitchell
North Madah Ch road meets
31 St Anthony's Church
Andeappa Gramany street meets
St Peter's M C School and Convent
28 "Prospect House": Madras Railway Dispensary
12 E H Murray
14 V Jagaroya Mudlr
44 P S Scott
46 Mr Locksley & F H Dene, Depy Commsr
47 Jalparag Parsee
48 Megusth Parsee
42 Revd W Meston
20 & 25 ——
21 J Henderson
24 M C Ballant
Vagrants' Home & Workhouse: Inspr H Ballantyne
23 "Sea View Villa": J Willock
H DeRozario
Brunton Cotton Press and Madah Square Ch roads meet
54 T Batty
10 J Byrne
9 L Ernskine
15 ——
16 S Innaya Reddy
19 A Arumatha Pillay
11 J Jagoroya Pillay
2 Cowasjee Jehangir
8 J Sarratham Padama
17 W C Rebeiro
13 B A Zacherpel
3 S I Spinning & Weaving Co
59 G A Abbus & Co
North Ry Terminus road joins

West Madah Street or Brodie's Road

Mylapore—Divn VIII
(See *Brodie's Road*)

(191) Whannell's Road

Egmore—Divn V
Poonamalee road crosses
St Andrew's Kirk
Hackney carriage stand
South Indian Railway Station
Male Asylum road meets
"Prospect Cottage": Sergt-Instr W Charles
"Bird's Nest": T S Austin
"Sunnyside":
"Waverley": J Hamilton
Strang & Co
"Edinboro House": Mrs Grey
"Dulce Domum": W H Bate
"West Nook": T Soathna
Pantheon's road crosses

(91) White's Road

Poodopaukum—Divn VII
Mount road crosses
Lady Ramasawmi's Vaccination Depôt
Temple
"Myrtle Grove": Miss Findlay and Miss Greenwood
H Nowraj
Revd L E Cox
12 "Osborne House": Rajah V Venugopal Krishna Chandra Bahadur
4 "Wellington Villa": Hormusjee Nowrojee
"Fernleigh": Revd C Pollard
"Bright Side": F E C Drew
"Sunny Side": Miss E Carr
Govt Hobart Mahomedan Girls' School
Zenana Mission School
Raja Vanugopal Mudukrishna Yachendra Bahadur Garu
Raisooloomerah Bahadur st joins
Kumara Rajah of Bobbili
"Wellington House":——
9 Wesleyan Mission Native Girls' Boarding School
Puttalow's road joins
Wesleyan Missn Church
Wood and Westcott's road and Sellah Pillayar Covil street join

(90) Wood's Road

Poodopaukum—Divn VI
Mount road crosses and Coorooba-nally streets join
G Jones
3 Mohamed Ali Saib Azariah Parasurama Pillai
4 Sayyad Hussain Saib
Moulvi Zarad Hossain Saib
7 "Patters Garden:" Major Logan Home & Major Gunn
11 Bhavan Singh Bros
20 B K Ramappa Bros
J A McKenzie's stables and Mrs Dogette
Mrs Decunha
Jesson's street joins
M Gurusamy Naidu & Co
P S Narayanaswamy & Co, coach-builders
Ramasawmy Maistry street and General Patter's road join
Madras Stable Co
P O Letter Box
Madras Club
B R Narayanappah Bros
15 P Rajoo P Pillai
B Moonoosawmi
Sheik Buddin
Shop for Indian Curiosities
Westcott and White's roads and Sellah Pillayar Covil st meet
P O Letter Box
Municipal steam roller shed

(49) Yadapollum Street

Black Town—Divn II
Mint street joins
52 Ramasawmy Naidu
50 D Cothalwar Pillai
37 T Coopoosamy Chetty
Wall tax road crosses

(40) Yagambraswerer Agraram Street

Black Town—Divn II
Mint street crosses
P Narasimhalu Puntalu
Casavier street meets
3 Indian Salt Trading Co, Ld
7 Krishnadoss Balmakundoss
8 Chatterbhooj Doss
6 R Sivasankara Tiruvaddy
9 Lod Govindoss Anglo-Gujarat School
10 Viswanath Dograth
13-14 T Runganath Tawker's Workshop
15 Sowcar's Mutthum
16 Shotta Shunker Butt
17 Kisten Doss
18 V Aiya Iyer & Sons
19 T Ranganath Tawker
28 T Venkatasa Tawker
29 G Krishnagre Tawker
27 Navia Tawker
31 Kodemju Devay
32 Abasunter Davey
34 L Kistna Doss
36 Mootookisten Charriar Davey
38 Balakistna Butt, Vakil
39 Vencataratna Iyer
40 Andiseshiah & Co

(52) Yala Cundappa Street

Black Town—Divn II
Wall Tax road crosses
17 Comarasawmy Mudlr
14 C Cothundun Mudlr
20 C Venkog Row
24 T Cunniah Naidu
11 K Cundasamy Mudlr
10 C V Cundasawmy Mudlr
Madras Loan and Provident Socy, Ld
27 P Doresamy Mudlr
Singanen street joins

(5) Yagamaram Kumar Garu Street

Pereamettо (known as Charcoal street
New Town—Divn V
Vepery High road crosses
40 J C Cox
4 P Jacob
5 T Saldanha
16-1 H House
16-3 H P Briggs
Vepery High road crosses

(9) Yagappa Naick Street

Korakapett—Divn I
Tiruvatur High road crosses
1 Sundy Chetty
13 Rama Kishna Naicker

Yeldam's Road

Teynampett—Divn VIII
Mount road crosses
"Luz House": C Ramachandra Row Saheb
"Dunmore House": E Norton
"The Grove": C P Ramasamy Iyer
"The Baobab": J G Smith
Mowbray's road crosses

Digitized by Google

Thacker, Spink & Co., Calcutta.

THE ZEISS CELEBRATED STEREO BINOCULAR & MONOCULAR.

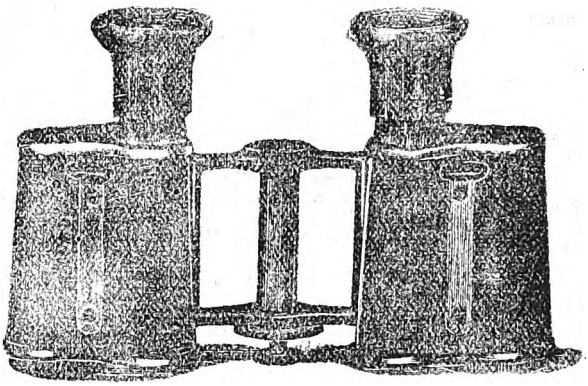

CONSTRUCTED with an eye-piece of astronomical type and a system of prisms. The field is considerably larger than that of an ordinary binocular of similar magnifying power. The object glasses being placed at a distance apart, which is greater than that between the eye-pieces, these Binoculars produce a more or less marked increase of Stereoscopic effect in the images of objects seen at a distance. The metal parts of the instruments are made of aluminium covered with leather. Each instrument is provided with a strap for carrying round the neck, and is supplied in a leather case fitted with shoulder sling.

Binocular	**6**	Magnification,	Credit price,	Rs.	**120**;	cash,	Rs.	**108.**
	8	,,	,,	,,	,,	**130**;	,,	,,	**117.**
Monocular	**6**	,,	,,	,,	,,	**66**;	,,	,,	**59-8.**
	8	,,	,,	,,	,,	**72**;	,,	,,	**65.**

THE NEW GOERZ-TRIEDER PRISMATIC BINOCULAR.

Perfect definition. Increased field of view.

No. 30. **Linear Magnification.** 9 X. Especially recommended for Tourists and for use in the Army or Navy or on Race Courses.

Credit price, Rs. **127**; cash price, Rs. **115.**

No. 40. **Linear Magnification.** 12 X.

Credit price, Rs. **167**; cash price, Rs. **150.**

Supplied in solid hide sling case with straps complete.

THACKER, SPINK & CO., CALCUTTA. Branch at SIMLA.

Digitized by Google

W. H. THORNS & CO.,

13, Hornby Row, BOMBAY.

THE OLD ESTABLISHED CYCLISTS & MOTORISTS' PURVEYORS.

Sole Agents:—

OLIVER TYPEWRITER.

Price, Rs. **350**

Branches at { East Street, **POONA**.
James Street, **SECUNDERABAD**.
Mount Road, **MADRAS**.

W. H. THORNS & Co.,

13, Hornby Row,

BOMBAY.

OUR LEADING LINES.

Minerva Motor Cars

Up-to-date.
Prices from Rs. 2,400.

Minerva Motor Cycles.

150 miles for Re. 1-8.

Swift & Rover Cycles.

Prices from Rs. 195.

Oliver Typewriter.

The Popular Sight Writer.

Empire Ball-bearing Carriage Wheels.

Smartest Wheels on Earth.

Rubber Carriage Tyres.

Guaranteed Quality.

MOTOR CARS AND CYCLE REPAIRS.

Price Lists post-free

Digitized by Google

The Edinburgh Geographical Institute
Copyright John Bartholomew & Co.

Calcutta: Thacker, Spink & Co.

Digitized by Google

THE AUSTRALIAN STORES

STANDARD BUILDINGS HORNBY ROAD, BOMBAY AND AT COLOMBO, SINGAPORE & MELBOURNE VICTORIA

BEST & CHEAPEST HOUSE FOR ALL KINDS OF HIGH CLASS, ENGLISH CONTINENTAL & AUSTRALIAN PROVISIONS, CONFECTIONERY ETC.

SPECIALISTS IN HORSE FOODS AWARDED FIRST PRIZE AND SPECIAL DIPLOMA BOMBAY HORSE SHOW 1904

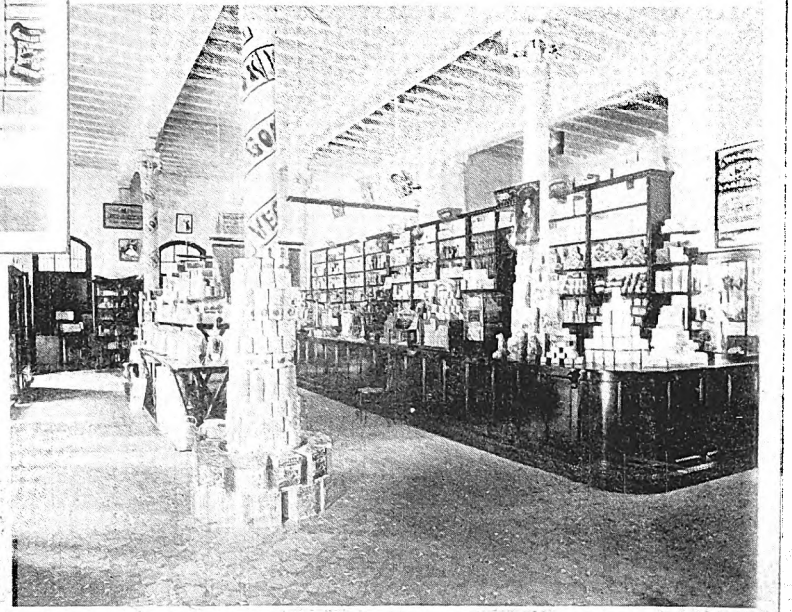

Digitized by Google

THACKER, SPINK & Co.

Established CALCUTTA. 1819.

BOOKS:

IN EVERY DEPARTMENT OF LITERATURE IMPORTED WEEKLY FROM GREAT BRITAIN, EUROPE, AMERICA, &C. GENERAL, SCIENTIFIC, ENGINEERING, MILITARY, MEDICAL, LEGAL, EDUCATIONAL, ORIENTAL, &C. OLD AND RARE BOOKS.

NEWSPAPERS AND MAGAZINES:

OF EVERY COUNTRY SUPPLIED REGULARLY BY POST OR STEAMER. SUBSCRIPTIONS PAYABLE IN ADVANCE.

STATIONERY:

AN IMMENSE STOCK OF ALL THE BEST MANUFACTURES—CAREFULLY SELECTED FOR THE INDIAN MARKET. SUITABLE FOR OFFICE, FACTORY, PUBLIC COMPANY, OR BOUDOIR. OFFICE REQUISITES. PLAYING CARDS.

ACCOUNT BOOKS, LEDGERS AND COMPANIES' BOOKS:

RULED, PRINTED AND BOUND TO ORDER. OFFICE, FACTORY AND GARDEN FORMS.

LETTER-PRESS AND LITHOGRAPHIC PRINTING:

IN ALL ITS BRANCHES, EXECUTED IN THE BEST STYLE. BOOK, ARTISTIC, JOBWORK, COMMERCIAL, LAW, COMPANIES', CLUB, CONCERT, BALL PRINTING, &C.

ENGRAVING:

ON COPPER, STEEL, BRASS, ZINC AND WOOD IN THE MOST ARTISTIC STYLE.

MATHEMATICAL AND SCIENTIFIC INSTRUMENTS. ARTISTS' MATERIALS.
BINOCULARS. FIELD GLASSES. TELESCOPES. STYLOGRAPHIC PENS.
LINE ENGRAVINGS. COLOURED SPORTING PRINTS.
ALBUMS. LEATHER, IVORY AND FANCY GOODS. TYPE-WRITERS.
RUBBER AND BRASS STAMPS. BADGES. CUTLERY.
BOOKBINDING. PICTURE FRAMING.

CATALOGUES OF EACH DEPARTMENT FREE.

THACKER, SPINK & Co., CALCUTTA.

Digitized by Google

Digitized by Google

Under the Patronage of H. E. Lord Curzon of Kedleston,
Viceroy and Governor-General of India.

SINGER'S SEWING MACHINES

FOR

Cash or on Easy Payments System.

Over 20,000,000 have been made & sold.

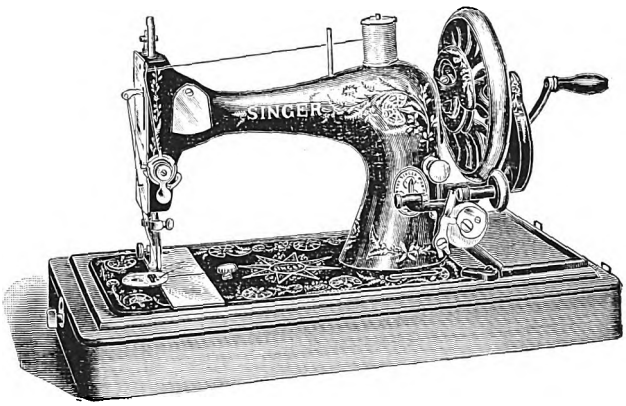

None genuine without the name "Singer" on the arm.

Machines repaired & taken in part Exchange.

Duplicate parts, Needles, Cotton, Oil, &c., always in stock.

INSTRUCTIONS FREE.

130 Offices in INDIA, BURMAH & CEYLON.

The Singer's Manufacturing Co.

District Office for BENGAL:
4, Dalhousie Square,
CALCUTTA.

General Management for INDIA, BURMAH and CEYLON;
5, Church Gate St., Fort,
BOMBAY.

Digitized by Google

Thacker's Indian Directory.

BOMBAY DIRECTORY.

A DIRECTORY OF THE GOVERNMENT OF THE BOMBAY PRESIDENCY AND OF THE CITY OF BOMBAY.

A Complete Guide to the Government Offices, the Professional, Ecclesiastical, Legal, and Commercial Communities of Bombay; together with a Street Directory.

Digitized by Google

INDIAN LAW BOOKS.

Agnew.—THE INDIAN PENAL CODE and other Acts of the Governor-General relating to offences. By W. F. AGNEW, Esq., Barrister-at-Law, Recorder of Rangoon. Royal 8vo, cloth. Rs. 14.

Ameer Ali and Woodroffe.—THE LAW OF EVIDENCE APPLICABLE TO BRITISH INDIA. By Hon'ble Justice AMEER ALI, M.A., C.I.E., Barrister-at-Law, *late* Judge of the High Court; and Hon'ble Justice J. G. WOODROFFE, M.A., B.C.L., Barrister-at-Law, Judge of the High Court. Third Edition. Demy 8vo, cloth, Rs. 18; Half English Law Calf, Rs. 20.

Ameer Ali.—THE STUDENT'S HANDBOOK OF MAHOMEDAN LAW. By the Hon. Justice AMEER ALI, C.I.E. Third Edition. Brought up to date with Extra Appendices. Rs. 3.

Ameer Ali.—MAHOMEDAN LAW. Containing the Law relating to Gifts, Wakfs, Wills, Pre-emption and Bailment, and the Law relating to Successions and Status. By Hon. Justice AMEER ALI, C.I.E., &c. Royal 8vo. 2 vols. Vol. I, Rs. 16. Vol. II, Rs. 14.

Caspersz.—THE LAW OF ESTOPPEL IN INDIA. Part I—Estoppel by Representation. Part II—Estoppel by Judgment. By ARTHUR CASPERSZ, Esq., B.A., Barrister-at-Law. (*Tagore Law Lectures*, 1893.) Second Edition. Royal 8vo. Rs. 12.

Chalmers.—THE NEGOTIABLE INSTRUMENTS ACT, 1881. Edited by M. D. CHALMERS, M.A.; and A. CASPERSZ, Esq., Barrister-at-Law. Third Edition. Demy 8vo. Rs. 7-8.

Collett.—THE LAW OF SPECIFIC RELIEF IN INDIA: being a Commentary on Act I of 1877 as amended. By CHARLES COLLETT, Barrister-at-Law. Third Edition. Revised and brought up to date by HENRY N. MORISON, Barrister-at-Law. Demy 8vo, cloth. Rs. 12.

Cowell.—A SHORT TREATISE OF HINDU LAW as administered in the Courts of British India. By HERBERT COWELL, Barrister-at-Law. Demy 8vo, cloth. Rs. 6.

Currie.—THE INDIAN LAW EXAMINATION MANUAL. By FENDALL CURRIE, Esq. Fourth Edition, Revised. Demy 8vo. Rs. 5.

Donogh.—THE STAMP LAW OF BRITISH INDIA. As constituted by the Indian Stamp Act (II of 1899). Rulings and Circular Orders: Notifications, Resolutions, Rules, and Orders. By WALTER R. DONOGH, M.A., of the Inner Temple, Barrister-at-Law. Third Edition. Demy 8vo, cloth. (In the press.)

Finucane and Ameer Ali.—THE BENGAL TENANCY ACT (Act VIII of 1885). With a Commentary by M. FINUCANE, Esq., M.A., I.C.S., C.S.I.; and the Hon'ble Mr. Justice AMEER ALI, M.A., C.I.E. Rs. 12.

Ghose.—THE LAW RELATING TO MORTGAGES IN INDIA, WITH THE TRANSFER OF PROPERTY ACT annotated. Third Edition, Revised and brought up to date. By RASH BEHARI GHOSE, M.A., D.L. Royal 8vo, cloth, gilt. Rs. 16.

Hamilton.—THE INDIAN PENAL CODE. With a Commentary. By W. R. HAMILTON, Barrister-at-Law. Royal 8vo. Rs. 16.

Handbook of Indian Law.—A Popular and Concise Statement of the Law generally in force in British India, designed for non-legal people, on subjects relating to Person and Property. By a Barrister-at-Law and Advocate of the High Court at Calcutta. Crown 8vo, cloth, gilt. Rs. 6.

Morison.—ADVOCACY AND EXAMINATION OF WITNESSES, including the Duties of Pleaders in India. By HENRY N. MORISON, Esq., Barrister-at-Law. Second Edition. Crown 8vo. (In preparation.)

Pollock.—THE LAW OF FRAUD, MISREPRESENTATION AND MISTAKE IN BRITISH INDIA. By Sir FREDERICK POLLOCK, *Bart.*, Barrister-at-Law, Professor of Jurisprudence, Oxford. Being the Tagore Lectures, 1894. Royal 8vo, cloth, gilt. Rs. 10.

Rivaz.—THE INDIAN LIMITATION ACT. Edited, with Notes, etc., by H. T. RIVAZ, Esq., Barrister-at-Law. Fifth Edition. By P. L. BUCKLAND, Esq., Barrister-at-Law. Royal 8vo, cloth. Rs. 10.

Roy.—THE LAW OF RENT AND REVENUE OF BENGAL. Being the Bengal Tenancy Act, Patni Laws and other Revenue Acts; with Notes, Annotations, Judicial Rulings and Rules of the Local Government, High Court and Board of Revenue. Third Edition. Revised, Rewritten and much Enlarged. By KEDAR NATH ROY, M.A., B.L., C.S. With Supplement, The Bengal Tenancy Act Amendment, 1898. Royal 8vo, cloth. Rs. 7.

Stephen.—THE PRINCIPLES OF JUDICIAL EVIDENCE. An Introduction to the Indian Evidence Act, 1872. By Sir JAMES FITZ-JAMES STEPHEN, formerly Legislative Member of the Supreme Council of India. Crown 8vo, cloth. Rs. 3.

Swinhoe.—THE CASE-NOTED PENAL CODE AND OTHER ACTS (Act XLV of 1860), as amended with references to all Reported Cases decided under each section. Crown 8vo, cloth. Rs. 7.

Swinhoe.—THE CASE-NOTED CRIMINAL PROCEDURE CODE (Act V of 1898), with head notes of all the Cases collected under each section. Crown 8vo, cloth. Rs. 7.

Wilson.—INTRODUCTION TO THE STUDY OF ANGLO-MUHAMMADAN LAW. By Sir ROLAND KNYVET WILSON, *Bart.*, M.A., L.M.M., late Reader in Indian Law to the University of Cambridge, Author of "Modern English Law." Demy 8vo, cloth. Rs. 5-10.

Wilson.—A DIGEST OF ANGLO-MUHAMMADAN LAW. Setting forth, in the form of a Code, with full references to modern and ancient authorities, the special Rules now applicable to Muhammadans as such by the Civil Courts of British India. With Explanatory Notes and full reference to Modern Case-Law, as well as to the ancient authorities, preceded by a Historical and Descriptive Introduction. By Sir ROLAND KNYVET WILSON. Second Edition. Royal 8vo, cloth. Rs. 15-12.

THACKER, SPINK & CO., CALCUTTA. Branch at SIMLA.

Digitized by Google

TROW JUNE 14 10 3.1535

BOMBAY DIRECTORY.

The Island of Bombay is situated in Lat. 18° 53′ 45″ *and Long.* 72° 52′. *Bombay Island is* 11½ *miles long and* 3 *to* 4 *miles broad. Area,* 22 *square miles. Population,* 770,843.

GOVERNMENT OF BOMBAY.

GOVERNOR :—His Excellency the Right Hon. CHARLES WALLACE ALEXANDER NAPIER COCHRANE-BAILLIE *Lord* LAMINGTON, G.C.M.G., G.C.I.E., B.A. (OXON.), D.L., J.P., F.R.C.I.

Members of Council.

Hon'ble Sir James Monteath, K.C.S.I., M.A., I.C.S.
Hon'ble Edmund McGildowny Hope Fulton, C.S.I., I.C.S.

Secretaries to Government.

Actg. chief secy., Reve., Fincl., and Septe. Depts., Hon'ble R. A. Lamb, C.I.E., I.C.S.
Under-secy. Reve., Fincl., and Septe. Depts., G. F. Keatinge, I.C.S. *Asst. secy., Reve. and Fincl. Depts.*, Khan Bahdr. Manekji Kharsedji Nariman, on lve. ; Rustamji Bamanshah Vakil, B.A., LL.B., actg.
Chief Secy., Polll., Spl., Judl. and Legis. Depts., S. W. Edgerley, C.I.E., I.C.S., on lve. *Offg. secy., Polll., Spl., Judl. and Legis. Depts.*, C. H. A. Hill, C.I.E., I.C.S.
Under-secy. to Govt., P. E. Percival, B.A. (Oxon.), bar.-at-law, I.C.S.
Senr. Asst. to the Secy., Polll. Dept. also in chge. of the Toshakhana, W. S. Mangan.
Junr. Asst. Secy. to Govt., Judl. & Legis. Depts. and Portuguese translator to Govt., J. Bocarro.
Remembrancer of Legal Affairs, C. G. H. Fawcett, I.C.S.
Asst. Remembrancer of Legal Affairs & ex-Officio Secy., Council of H. E. the Govr. for making Laws and Regulations, F. K. Boyd, I.C.S.
Secy., Genl., Edcnl., Marine & Ecclsl. Depts., H. O. Quin, I.C.S., on lve. ; J. Sladen, B.A., I.C.S., actg.
Asst. Secy., Edcnl., Genl., Marine & Ecclsl. Depts., Hon'ble A. R. King (is also Marriage Regtr.).
Chf. Engr. & Secy., Public Works Dept., W. H. White, C.E.
Chf. Engr. & Jt.-Secy., Public Works Dept., W. L. S. L. Cameron, A.M.I.C.E.
Under-Secy., Public Works Dept., P. J. Corbett, A.M.I.C.E.
Under-Secy., Public Works Dept., Irrigation, J. B. Chapman.
Asst. Secy., Public Works Dept., Raoji Bhavanrao Pavji, B.A.
Consltg. Engr. for Railways & Secy., Public Works Dept., G. A. Anderson.
Under-Secy., Public Works Dept., Railway Dept., James Adam, F.C.H., A.M.I.C.E.
Asst. Secy., Public Works Dept., Railway Dept., Cyprian Noronha.
Translators to Government, Oriental Translr., Mirza Abbas Ali Baig, B.A. *Portuguese Translr.*, Joseph Bocarro.

PERSONAL STAFF OF H. E. THE GOVERNOR OF BOMBAY.

Private secy., J. H. DuBoulay, I.C.S.
Mily. secy., Lt.-col. R. Owen, *late* 21st Empress of India Lancers.
Aides-de-Camp, Capt. J. G. Greig, 107th Pioneers ; and Lieut. E. H. Bayford, D.S.O., 18th Hussars.
Extra Aide-de-Camp, Capt. H. Meynell, 2nd Batn., Suffolk Regt.
Medl. Offr., Maj. M. T. Yarr, R.A.M.C.
Comdt., H. E. the Govr.'s Body-Guard, Capt. J. H. Crawford, 32nd Lancs., *pro tem.*
Adjt., H. E. the Govr.'s Body-Guard, Lieut. G. W. C. Lucas, 34th Cavy.
Native Aide-de-Camp, Risaldar Bahdr. Sheik Abdul Hamid, 35th Scinde Horse.

OFFICIAL DIRECTORY.

GOVERNMENT OFFICES.

ACCOUNTANT-GENERAL.

Mayo Road, Secretariat Buildings.

Acct.-genl. & commsr. of the dept. of issue of State paper currency—
J. C. E. Branson, I.C.S. ... 3,000
Depy. acct.-genl., K. B. Wagle, M.A. ... 1,300
Asst. acct.-genl.—
J. S. Milne ... 760
T. P. Sirnivas Sastri, B.A. ... 420
Jagat Prasad, M.A., B.Sc. ... 420
Chief supdts., W. Blakeman, B.A., 600 : and F. A. C. Rebello, B.A., 600. *Supdts.*, J. H. Hurst, 430 ; T. H. Hannah, 390 ; Dadabhai Pestonji, 390 ; E. J. Harrison, 375 ; Ambaram Atmaram, on lve., 345 ; J. H. Roberts, 290 ; H. S. Katrak, on lve., 250 ; S. T. Thakur, 240 ; Moreshvar Bapuji Kuthare, 240 ; W. V. Lynn, 230 ; and B. B. Desai, 230. *Clks.*, Framji Nauroji, B.A., 175 ; Vinayak Trimbak, on lve., 175 ; R. G. Keess, 175 ; Palanji Pestonji, 175 ; F. L. Silva, 166 ; Navroji Kavasji Golwala, 148 ; Kashinath B. Marathe, 148 ; E. W. Battenburg, 139 ; Vishnu Ganesh Nadkarni, 130 ; Dwarka Nath Y. Raje, 130 ; and Ramachandra B. Dhuru, 130.

Paper Currency Department.

Commsr., J. C. E. Branson, I.C.S.
Asst. acct.-genl. in chge., L. J. W. Worgan ... 760
Treasr., Edalji Bhicaji ... 540
Hd. supdt., B. L. Sequira, B.A. ... 240
Acct., Ratanji Pestanji ... 192
Depy. treasr., Jamasjee Rustomjee ... 240
Supdt., cancellation bch., Maneckji Nanabhai, 150. *Asst. treasrs.*, Dadabhai Bomanji, 107 ; and D. P. Dias, 100.

Digitized by Google

ADJUTANT-GENERAL.

Depy. Adjutant-General's Office.

HD.-QRS.—POONA.

44, Queen's Gardens.

Depy. adjt.-genl.—
Brigdr.-genl. R. M. Greenfield ... 2,000
Asst. adjt.-genl.—
Col. J. C. Swann ... 1,328
Depy. asst adjt.-genl.—
Capt. E. R. St. G. Holbrook ... 774
Asst. qr.-mr.-genl.—
Col. F. W. Bromfield ... 1,328
Col. on the staff, Roy. Artly.—
Brigdr.-genl. F. A. Bowles, R.A. ... 1,802
Depy. asst adjt.-genl., Roy. Artly.—
Capt. W. A. Short, R.A. ... 774

BOMBAY COMD. OFFICE—*Chf. clk.*, Capt. Geo. Curtis, 500. *Senr. clk.*, *1st. grade*, Condr. W. E. Bain, 400. *Ditto*, *2nd grade*, Condr. C. H. Knight, 300. *Senr. clks.*, *3rd grade*, Condr. C. H. Kirkpatrick, 250; and F. M. Brierley, 250. *Ditto*, *4th grade*, Sergts. F. Brewester, 200; and J. L. Kenny, 200. *Ditto*, *5th grade*, Sergts. P. H. Marshall, 150; R. E. Fisher, 150; A. Fairhurst, 150; and J. Greensmith, 150. *Office clk.*, A. I. deSouza, 110. *Jnr. clks.*, *1st grade*, Sakharam Ramchunder, 100; and two others. *Hd. clk.*, *intel. bch.*, Sergt. R. Snedden, 150. *Hd. clk.*, *R. A. bch.*, F. Bamford, 250. *2nd clk.*, *ditto*, Sergt. R. Mackie, 150; and two jnr. clks.

ADMINISTRATOR-GENERAL.

(See *High Court.*)

AGRICULTURAL.

Land Records and Agriculture.

Poona.

Dir., land recds. and agric., etc., etc.—
H. S. Lawrence, I.C.S. ... 1,750
Depy. dir. of agric., Surat—
F. Fletcher, M.A., B.Sc. ... 800
Spcl. asst., agric. dept.—
J. B. Knight, M.Sc. (tempy., Poona) ... 500
Persnl. asst. to dir., land recds. and agric., Ichharam Bhagwandas Dalal, B.A., 500. *2nd persnl. asst. to dir.*, Ganesh Hari Anjangaonkar, 250. *Office estabt.*—*Senr. supdt.*, Yeshwant Nilkanth Anandkar, 180. *Jnr. supdt.*, Krishnaji Hari Gokhale, 145.

Hd. clk., Perozeshah Ratanji Kapadia, 100. *Price insprs.: N. divn.*, F. N. Khambatta, 150. *N. divn.*, H. H. Cantem, 150.

Land recds. & agric. supdts., W. D. Wilkins, N. divn., Broach, 660; J. A. MacIver, C. divn., 660; and J. L. Lushington, S. divn., Belgaum, 660.

AMMUNITION FACTORY.

(See *Ordnance.*)

ARCHÆOLOGICAL SURVEY, BOMBAY CIRCLE.

Hd.-Quarters—Poona.

Supdt., H. Cousens, M.R.A.S., 800. *Asst. archlgl. survr.*, D. R. Bhandarkar, M.A., 300. *D'ftsmen*, S. J. Pacheco and Sitaram D. Pitkar. *Clk.*, Narayana Mahadeva Tatke.

ARMY MEDICAL.

Principal Medl. Officer, Bombay Command.

Poona.

Prinpl. medl. offr.—
Surgn.-genl. W. L. Gubbins, M.B., M.V.O., A.M.S. ... 2,200
Persnl. asst. to P. M. O.—
Capt. J. W. Watson, I.M.S., on depn. with Forgn. dept.; Capt. G. J. G. Young, M.B., I.M.S., offg. ... 600

Hd. clk., Jacob C. DeSouza, on furlo., 145; Narayan Bapuji, actg., 115. *Clks.*, Mahadeo Dinkar and Saturnine Fernandez.

ASSAY OFFICE.

(See *Mint.*)

BANK OF BOMBAY.

(See *Commercial Directory.*)

BOMBAY PORT TRUST.

(See *Port Trust.*)

BOMBAY SECRETARIAT.

Revenue, Financial and Separate Depts.

Mayo Road, New Secretariat Buildings.

2nd Floor, Nos. 40—53.

Actg. chf. secy. to govt.—
R. A. Lamb, C.I.E., I.C.S. ... 3,275
Under-secy., G. F. Keatinge, I.C.S. ... 1,250
Uncov. asst. secy., Khan Bahadur Manekji Kharshedji Nariman, on lve., 600—700; Rastam Bamanshah Vakil, B.A., LL.B., actg., 520.

Chf. supdt., Rastam Bamanshah Vakil, on depn.; Purshotam Vishnu Gadbole, actg. *Supdts.*, Purushotam Vishnu Godbole, on depn., 400; Jehangir Burjorji Sanjana, 400; Shamrao Dinanath Manker, 400; Manchersha Kavasji Gazdar, 240; Venkatrao Anandrao Lajmi, 230; Sadashiv Vinayak Afte, 200; and Ratanji Jivanji Tarapurvala, actg. *Asst. supdts.*, Dorabji Kharsedji Nariman, 170; Krishnarao Ramchandra Jayakar, 150; Bapuji Harischandra Vijayakar, 125; Anandrao Ramchandra Jayakar, 115; Ramchandra Bhaskar Mantri, 110; Ratanji Jivanji Tarapurvalla, on depn., 110; Krishnarao Narayan Rana, 100; and Ardeshir Edalji Sirvai, 100.

Political, Secret, Judicial and Legislative Depts.

Mayo Road, New Secretariat Buildings

3rd Floor, Nos. 52—55.

Chief secy.—
S. W. Edgerley, C.I.E., I.C.S., on lve.
Offg. secy.—
C. H. A. Hill, C.I.E., I.C.S., offg. ... 2,875
Under-secy.—
P. E. Percival, B.A. (Oxon.), I.C.S., bar.-at-law ... 1,250
Asst. secy., poltl. dept.—
W. S. Mangan (also in chge., Toshakhana) 700
Asst. secy., judl. and legis. depts.—
J. Bocarro ... 650
Supdts., A. Willard, 400; K. Rama Rav Mahalingaya, 375; R. M. Waller, 325; and R. M. Deshpande, 250.

Depy. supdts., W. T. Conway, 225; J. A. Arratoon, 200; W. J. Fernandez, 200; and R. D. Cutler, 175.

General, Educational, Marine and Ecclesiastical Departments.

37, Mayo Road.

2nd Floor, Nos. 34—36.

Secy., H. O. Quin, I.C.S., on furlo.
J. Sladen, B.A. (Oxon.), I.C.S., actg. ... 2,500
Asst. secy., A. R. King ... 2,300
Supdts., Jamshedji M. Antia, 400; James Schmuck, 350; Palonji Nowrosji Davur, 350; and K. A. Munshi, 250. *Asst. supdts.*, L. C. Bodas, 130; N. P. Munshi, 125; M. B. Master, 120; John deMello, 110; M. V. Merchant, 100; and O. E. King, 100. ... 650

Translator to Government.

Oriental translr.—
M. Mirza Abbas Ali Baig, B.A. ... 800
Asst. oriental translr., Bhasker Vishnu Joshi, 270. *Hd. translr.*, Motilal Gangadas Dalal, B.A., 175. *Hd. clk.*, Gopinath Vinayak Oke, B.A., 120.

Digitized by Google

COMMISSARIAT.

(See *Supply and Transport Corps.*)

CONTROLLER OF MILITARY ACCOUNTS.

(See *Military.*)

CONSULTING ENGR. FOR RAILWAYS.

(See *Railways.*)

CUSTOMS AND OPIUM.

29, *Custom House Road.*

Commsr. of customs, salt, opium and abkari—
Hon'ble J. L. Jenkins, I.C.S. ... 3,000

Persnl. asst to ditto—
V. Sequeira 350—600

Collr. of land reve., customs & opium—
E. Gray, I.C.S. ... 2,425

1st asst. to collr. of do.—
M. M. S. Gubbay, I.C.S. ... 800

2nd asst. to collr. of do.—
J. R. Martin, I.C.S. ... 650

Asst. collr. of abkari—
Rustom P. Jehangir, on lve.; F. A. Ingle, actg. 350—500

1st asst. collr. of customs—
F. S. Punnett, on lve.; H. Crawford, actg. 750—1,000

2nd asst. do.—
H. Crawford, on other duty; Khan Bahdr. Fazlullah Latfullah, actg. ... 600

3rd asst. do., K. B. Fazlullah Latfullah, on other duty, 500; H. Maidment, actg.

4th asst. do., H. Maidment, on other duty, 400; F. D. Lalkaka, actg.

5th asst. do.—
F. A. Ingle, on other duty, 300; J. L. McQuade, actg.

6th asst do.—
F. D. Lalkaka, on other duty; E. Sequeira, actg.

Supdt., opium preventive serv. and asst. to the commsr. of opium, J. J. S. Lorimer, 350—450.

OFFICE OF THE COMMSR. OF CUSTOMS—*Hd. clk.*, Atmaram Gunpatrao Gupte, 175. *2nd clk.*, A. De G. Pinto, on depn., 110; Dhanjeeshaw Naoroji, actg. *Offg. 3rd clk.*, Dhanjeeshaw Naoroji, on other duty, 100; Chunilal Keshavlal, actg., 100; and two other clks., including one opium clk.

CHIEF ACCOUNT OFFICE OF CUSTOMS, SALT AND OPIUM—*Chf. acct. offr.*, E. H. Aitken, on depn., 1,200; Dayabhai Surajlal Thathe, actg. *Hd. acct.*, Rao Saheb Dayabhai Surajlal Thathe, on other duty; Hari Ganesh Thakur, actg. *Sr. depy. acct.*, Hari Ganesh Thakur, on other duty, 175; Sunder Mahadev Saitavdekar, actg. *Jnr. depy. acct.*, Indiranand Lalitanand Pandit, 100. *Recd.-kpr.*, Anandrao Bhavanrao Joshi. *Cashier*, Raghunath Lingo Karande, 185. *Depy. cashier*, Raghunath Ganesh Godbole. *Clks.*, Mangesh Vithal Sohoni and five others.

REPORTER-GENL.'S DEPT.—*Supdt.*, Nanabhai Bhimbhai, 150—250. *Depy. supdt.*, M. J. Hydari, 120. *Clks.*, Krishnaji Ganesh Vaidya and ten others.

OFFICE OF THE COLLR. OF CUSTOMS AND OPIUM—*Hd. clk.*, M. G. Nadkarni, 175; and three other clks.

CUSTOM HOUSE, SUBDTE. ESTABT., *Prince's Dock.*—*Hd. appr.*, Bomanji Framji, 700. *Apprs.*, Sadanand Trimbak Bhandare, J.P., 500; G. V. Evans, on lve; A. Rhenius, offg., 450; Hurjibhai Nowrojee Paruck, 450; A. Rhenius, on other duty; J. J. Donning, actg.; W. Boughton Chambers, on duty at Calcutta; Jamsetji Rattanji Wadia, 350; Nanabhai N. Naik, 350; Perojshaw Edalji Ghamat, 300; Balkrishna Vishnu Karmarker, 300; Kaikusru Ardeser Moos, 250; Vinayak Dwarkanath Kothare, 250; E. Sequeira, on other duty, 200; D. R. Pochajee, 200; Ramrao Krishna Kirtikar, 150; A. B. P. Simkins, 150; and E. W. Grennan, 100.

Apprs., Prince's Dock Custom House, R. D. Naigamvala, 100; and——, 100. *Appr., Carnac Bunder*, E. G. Pedder, 150. *Appr., export dept.*, Moreshwar Haris Chandra Joshi, 200. *Apprs., import insptg. dept.*, Eraksha E. Madon, 300; R. Greene, 150; Cowasji Merwanji Majra, 150; and N. E. Khote, 100.

Hd. inspr., Prince's Dock Custom House, F. Steers, 300. *Insprs., ditto*, Pestonji Cawasji Cawasji, 250; E. D. Smith, 200; Shantaram Moraba Mone, 150; Vinayak Vithoba Dhaiyaram, 150; Damodar Amritrao Patankar, 150; Moreshwar Bhawanrao Joshi, 125; H. E. Davies, 125; B. J. Treasurywalla, 125; Champaklal Thakurdas Divan, 100; Babulji Krishnanath Dhurandhar, 100; and R. S. Gordon, 100. *Insprs., Carnac Bunder*, D. N. Coorlawalla, 125; L. V. Railkar, 100; and W. Neirses, 100. *Inspr., import inspg. dept.*, Keshab Balkrishna Paranjpe, B.A., 100. *Inspr., drawback inspg. dept.*, Keshavram Rudarji Desai, 175. *Hd. gauger, Prince's Dock Custom House*, J. M. Kelly, 350—450. *2nd ditto*, P. K. Thomas, 300. *Gaugers*, Pestonji Cawasji Cama, 175; Balkrishna Waman Kharkar, B.A., 150; Sorabji N. Kanga, B.A., 125; H. N. Scott, 100; L. Fernandez, B.A.; and two others. *Gauger, Carnac Bunder*, S. Lafrenais, 225. *Supdt., customs country craft, Prince's dock*, Sridhar Moreshwar Joshi, 125. *Ovsr.*, Vinayak Baburao Phanse, 100. *2nd clk.*, Keshav Raghunath Sule. *Cashier*, Kavasji D. Billimoria. *Recd.-kpr.*, Balkrishna Rovalnath Shirgamkar. *Ovsr., import dept.*, Ramchandra Pranshankar Joshi. *Clks., import dept.*, Kuverrai Pragji Desai and two others. *Ovsr., export dept.*, Vasudev Pandurang Gupte. *Ovsr., import insptg. dept.*, J. C. Fernandez. *Supdt., drawback dept.*, Nagindas Maneklal Vakil, 250. *Clk., ditto.*, P. S. Darn. *Clk., H. J. Rustomjee & Co.'s estabt.*, Ramchandra Raugo Sindharkar, B.A.

OPIUM DEPT.—*Warehouse-kpr., Imperial opium*, Phirozshah Pallonji, 290. *Insprs.. ditto*, Kashinath Viswanath Gokhale, 100; and J. D. Cama, 100. *Ovsr.*, Edalji Naoroji Bamji. *Insprs., excise and opium dept.*, A. McMullen, 150—200; and J. D. Ghandi, 140. *Asst. insprs., excise and opium dept.*, Mahmed Hussain Mahomed Joki and S. B. Tata. *Insprs., opium prevtve. service*, Bapuji C. Moola, 100—150; and M. Coody, 100—150.

TOBACCO DEPT.—*Asst. collr. of abkari, in chge., tobacco dept.*, Rustom P. Jehangir, 150 allce., on lve.; F. A. Ingle, actg. *Supvsr.*, C. B. Smith, 400. *Senr. inspr.*, Hormasji D. Santook, 130. *Inspr.*, Anandrao Krishna Acharya, 105; and two others. *Hd. clk.*, Yeshwant Gowroba Dalvi.

Preventive Service Department.

Custom House Road.

Supdt., A. E. Boyd, 535. *Depy. supdt.*, R. Oliver, 335. *Insprs.*, H. Lorimer, 400; L. McGuire, 300; J. L. McQuade, 300; C. F. Smith, 300; and F. Hudson, 300.

1st grade offrs., on Rs. 250—J. Palmer, P. Thurston, S. Miley, J. F. Major, P. J. Boylette, F. H. Stelling, J. Reubens, J. Ringrow, G. A. Saunders, H. R. Taylor, H. M. Robottom and B. H. Jamieson. *2nd grade offrs., on Rs.* 200—J. A. Lyons, F. Hainsworth, J. Fido, S. Stewart, G. Kelly, G. F. Bailie, E. Ingle, R. H. Selkirk, J. R. Miller, T. Stockbridge, R. Sharman and T. G. Mooney. *3rd grade offrs., on Rs.* 175—L. Chitts, M. Veevers, G. Clarke, R. O. Kelly, V. Gibbons, S. D'Costa, B. G. Pires, M. Favel, L. D. Burns, H. S. Cassels, A. Bedford and G. Gidney. *4th grade offrs., on Rs.* 150—A. C. Forde, C. Reel, J. C. Butler, H. R. Williams, F. Simons, H. Guinness, C. W. Marchant, W. Tyler, R. Briscoe, A. J. Johnstone, C. W. Maidment and J. Cairns. *5th grade offrs., on Rs.* 125—C. V. Louth, J. F. Barritto, H. D. F. Rodrigues, A. B. Algar, A. R. Dillon, A. E. Kane, W. E. Rice and C. O'Donoghue.

WHARF DEPT.—*Wharfingers*, A. L. Lobo, 150; V. G. Sohni, 100; L. G. Fonseca, 100; E. Failho, 100; A. J. Lobo, 100; R. D. Parakh, 100; and ten others on Rs. 75 each.

P. & O. Co.'s ESTABT.—*Inspr.*, T. H. Potts, 350. *6th grade offr.*, C. Kyte, 100. *Clk.*, N. M. Thosar.

Digitized by Google

B. I. S. N. Co.'s ESTABT.—*6th grade offr.*, J. H. Dart, 100. *Wharfinger*, C. K. Kane.

MANTACHAFF & Co.—*6th grade offr.*, J. A. Cordeiro, 190.

Salt Revenue Department.

29, *Custom House Road.*

Collr., R. A. L. Moore, I.C.S. ... 2,325

Asst. collrs., C. A. Pogson, Goa Frontr., Castle Rock, 1,000; E. H. Aitken, on depn. in Sind, 1,000; H. G. Bulkley, Kharaghoda; actg., 1,000; F. A. Hill, on lve., 1,000; C. R. Macnamara, Northn. Frontr, 1,000; W. F. Jardine, Thana, actg., 800; H. Wadham, Coast Guard service, on lve., 800; W. L. Lake, Uran, 600; R. L. Sinclair, Surat, 450; G. H. Belcham, on lve., 450; G. A. Loughton, Ratnagiri, actg., 450; and F. G. Hutchinson, Kanara, actg., 450. *Asst. collr., doing duty as chf. acct. offr.*, Dayabhai Surajlal, actg., 450. *Native asst. to collr.*, Vinayakrao Madhavrao, Morey, 300. *Prevtve. offr.*, *Matunga*, Ardesar Edalji Tata, 400. *Customs mangr.*, *Castle Rock*, C. J. H. Pain, actg., 400. *Insprs.*, N. Devlin, Terekhol, 300; Julius Boyd, Mora, 300; and L. Augusto, Bhyndar, 300. *Supdt.*, *Kharaghoda*, G. Sinclair, 300. *Abkari dept., supvsr.*, W. C. Hurst, Uran, 450. *Asst. supvsr.*, P. G. Scott, Uran, 275. *Inspr., Coast Guard service, Bassein*, H. L. Evezard, 200. *Do., Castle Rock*, W. E. Jukes, actg., 300. *Do., Goa Frontr., Banda*, P. H. Howard, 250. *Do., Coast Guard Service, Surat*, W. S. Threlfall, on depn. as asst. collr., Coast Guard service, 250. *Customs mangr., Viramgam*, S. D. Smith, on depn. as asst. collr., abkari, Nasik and Khandesh, 250. *Sarkarkun*, Ramchandra Yeshwant Phanse, Bassein, 250. *Prevtve. inspr., Thana*, A. E. Stanyon, actg., 250. *Inspr., Coast Guard Service, N. D., Surat*, J. P. Darcy, actg., 250. *Customs mangr., Viramgam*, W. A. Fern, sub. *pro tem.*, 250. *Inspr., Coast Guard Service, Karwar*, A. Regnaud, 200. *Spcl. offr., Cambay*, Byramjee Mancherjee Bhagwagar, 200.

Insprs., F. H. Caldecott, Viramgam, 200; A. T. Davies, Dhanduka Beat, 200; W. F. Smyth, Damaun Frontr., 200; F. DeSouza, Deodholera Beat, 200; and W. N. Neale, Jambusar Beat, 200. *Sarkarkun*, Govind Vithal Kelkar, Uran, 200. *Inspr., Jejam Beat*, A. Moore, 175. *Sarkarkun, Matunga*, Prangobind Lalbhai Patel, 175. *Daroga Peu*, Parshotam Balkrishna Joshi, on lve., 175. *Insprs.*, Gulam Yasin Gulam Mustapha, Kharaghoda, sub. *pro tem.*, 200; and P. McCann, Karanja, actg., 200. *Insprs., Coast Guard Service*, A. J. Taylor, actg., 200; W. H. Ringrow, Thana, actg., 175; and W. H. Haigh, Goa coast, 150. *Hd. clk. to collr.*, Narayan Venkatesh, Kalyanpur, 150. *Sarkarkuns*, Jairam Raghunath Kharkar, Karanja, actg., 175; Dattatraya Bhan Bichu, Sanikatta, 150; and Narayanprosad Ranchodji, Umbargaum, 150. *Insprs.*, Cursetjee Sorabji Subawala, Coast Guard service, Surat, 150; W. F. Moore, Damaun Frontr., actg., 175; T. W. Patton, Talewadi Beat, Talewadi, actg., 175; A. D. Pinto, Dharasna, actg., 150; R. Homer, Arnij, 150; C. Fletcher, Thori, 150; and G. Steele, Gokhanter, 150. *Asst. inspr.*, Dorabji Dosabhai Talati, Castle Rock, 150. *Inspr., Coast Guard Service, Alibagh*, T. J. Walke, 150. *Sarkarkun, Peu*, Vishnu Laxman Anjarbhan, actg., 150. *Light-kpr., Karwar*, A. Newlands, 125. *Prev. inspr., Bassein*, Bezanji Shapurji Damri, 125. *Sarkarkun*, Jamsetji Shahpurji Setna, Surat, 125. *Insprs.*, V. H. Hoogwerf, Gorai Beat, sub. *pro tem.*, 150; H. Brunton, Diggi, actg., 150; and N. S. Dantes, Chorla Beat, 125. *Sarkarkun, Ghodbhandar*, Raghunath Lingo Karande, 125. *Prevte. inspr., Mahul*, Govind Gopinath Jayvant, 100. *Daroga, Ghodbhandar*, Dolatrai Bulakhiram, 100. *Acct., Kharaghoda*, Parashram Bhalachandra, Gujjar, 100. *Sarkarkuns*, Dhondiraj Balwant, Trombay, actg., 125; Janardhan Bhiorav Patnis, Jaitapur, 100; and Jamitram Navintram Diwan, Dharasua, 100. *Inspr., Sanihatta*, C. W. Sweeney, sub. *pro tem.*, 100. *Asst. supdt., Kharaghoda*, G. A. John, sub. *pro tem.*, 125. *Inspr., Coast Guard Service, Surat*, Erachsha Nasarwanji Gustadji, 100. *Sarkarkun, Dholera*, Ratanram Khusaldas, 100; J. A. Cates, Matua Beat, 100; C. A. Lucas, Shahpur Beat, 100; and H. E. Prescott, Udu Beat, actg., 125. *Asst. inspr., Viramgam*, J. B. Auding, 100. *Insprs.*, F. C. Raffin, Jaygadh Beat, Coast Guard Service, 100; H. A. Perry, Surat, 100; E, W. Lucas, Surgaum Beat, 100; H. J. Lushington, Jhinjhuwada, 100; and —MacMillan, Kurdha, 100. *Chitnis to collr., salt reve.*, Bapuji Keshav Gore. 100.

DEPUTY ADJUTANT-GENERAL.

(See *Adjutant-General.*)

DIRECTOR OF PUBLIC INSTRUCTION.

(See *Public Instruction.*)

DIRECTOR OF LAND RECORDS.

(See *Agricultural.*)

EMIGRATION.

Protector of Emigrants, J. Walsh.

EXAMINER, GUARANTEED RY. ACCOUNTS.

(See *Railways.*)

EXAMINER OF COMST. ACCOUNTS.

(See *Supply & Transport.*)

EXAMINER OF MARINE ACCOUNTS.

(See *Royal Indian Marine.*)

EXAMINER OF ORDNANCE AND ARMY CLOTHING ACCOUNTS.

(See *Ordnance.*)

EXAMINER OF P. W. ACCOUNTS.

(See *Public Works.*)

FORESTS.

(See *Bengal Official Directory*).

GOVERNMENT CENTRAL BOOK DEPOT.

192, *Girgaum Back Road.*

Curator, Nusserwanjee Jamshedjee Ratnagar, F.E.A., actg., 270. *Hd. clk.*, P. R. Sathaye.

GOVERNMENT CENTRAL PRESS.

Custom House Road, Fort.

Supdt., E. E. Coombs, 600—800. *1st depy. supdt.*, W. George, 250—400. *2nd depy. supdt.*, H. L. Phillips, 200—250.

Asst. supdt., Rao Bahadur Narayan Trimback Vaidya, 150—200. *Asst. depy. supdt.*, K. T. Anklesaria, 125—150. *Hd. clk. and acct.*, C. B. Sharman, 200. *Asst. acct.*, W. R. Robinson, 110. *3rd clk.*, J. M. D'Olivera. *Hd. exmr.*, C. B. Hodgkinson, 175. *Exmrs.*, A. Fernandez, 140; A. W. Haukins, 120; and J. Fernandez, 100. *F'man printer*, Manekjee Jamsetjee, 100.

GOVERNMENT SHIPPING OFFICE.

(See *Port Office.*)

GUN CARRIAGE AND GUNPOWDER FACTORIES.

(See *Ordnance.*)

Digitized by Google

HIGH COURT.

(See *Law Directory.*)

INCOME-TAX.

24, Esplanade Road, Fort.

Commsr., E. Gray, bar.-at-law, I.C.S. ... 2,425
Collr., H. C. Coorlavala, 700—50—1,000. *Asst. collr.*, C. E. McDonald, 400. *Persnl. asst. to collr.*, R. B. Mahadeshwar, 175—10—225.

INDIAN MEDICAL SERVICE.

Town Hall.

Surgn.-genl. with govt. of Bombay, Maj.-genl. W. McConaghy, M.D., L.M.S., 2,500. *Persnl. asst.*, Capt. J. H. Macdonald, M.B., I.M.S., 600.
Chf. clk., T. C. Cooke, 200. *Asst. clk.*, Dorabjee Nowrosjee, 120. *Hd. statcl. clk.*, Damoder Gobind, 100. *Hd. recd.-kpr. and copyist*, Moreshwar Wasudeo. *Clk.*, B. DeMello. *Asst. statcl. clks.*, A. T. Gonsalves and S. E. Nunes. *Auditor of instruments*, Chandulal S. Bhagat. *Compiler*, Shanker Narayan. *Auditor*, F. B. Krishnaji Wasudev. *Copyists*, Balkrishna Rajaram and Ganesh Vithal and one despatcher and five clks.

INSPECTOR-GENL. OF REGISTRATION.

(See *Registration Dept.*)

INSPECTOR OF STEAM BOILERS AND PRIME MOVERS.

(See *Police.*)

JAIL DEPARTMENT.

Inspector-General of Prisons.

Poona, 192, *Civil Lines.*

Inspr.-genl. of prisons, H.N. Alexander, on lve., 2,000; Maj. J. Jackson, M.B., I.M.S., actg., 1,683. *Persnl. asst.*, C. H. Brierley, offg., 350.
Hd. acct., N. C. Kale, 100. *Depy. acct. and 1st clk.*, K. N. Ratnaparkhi. *Clks.*, Vithal Rongo, five clerks and one sectioner.

House of Correction and Government Workhouse.

Byculla.

Supdt. & govr., C. H. Brierley, on depn.; T. J. Reed, offg. ... 400
Medl. offr., Lieut.-col. A. M. Collie, I.M.S.... 1,050
Jailor & depy. govr., W. E. Butler ... 170
Asst.-surgn., H. A. Poyntz, I.S.M.D. ... 145
Warders, house of correction, W. F. Purvis, 130; G. Thompson, 130; and J. T. P. Jones, 130. *Hd. clk.*, A. N. Athavle, actg. *Warders, workhouse*, R. J. Moore, 105; and M. S. Smith, 105.

H. M.'s COMMON PRISON, CIVIL JAIL, AND GOVT. FEMALE WORKHOUSE.

Oomercary.

Supdt. & govr., Khan Saheb Dadabhai Sarabsha Munsiffna ... 400
Jailor & depy. govr., R. Amrithugam Mudeliar, 100. *Hd. clk.*, Vasant Lakshuman. *Clk.*, J. C. Cooke, civil jail. *Matron*, Mrs. A. R. Fernandes. *Medl. offr.*, Lieut.-col. A. M. Collie, I.M.S., 1,050. *Hosptl. asst.*, Chunilal Nagardas Kinariwala. *Clks.*, Two.

JUDGE ADVOCATE-GENERAL.

Office of Depy. Judge Advocate-Genl., Bombay Command.

Head-Quarters—Poona.

Depy. judge advte.-genl., Bombay comd., Maj. R. F. H. Anderson, I.A.
Hd. clk., C. J. Dias. *2nd clk.*, P. Dias.

LAND RECORDS AND AGRICULTURE.

(See *Agricultural.*)

LIEUT.-GENERAL COMMANDING THE FORCES, BOMBAY COMMAND.

Poona.

Asst. mily. secy. to H. E. the Lieut.-genl.—
Bt.-lt.-col. A. W. Money, R.A. ... 1,000
A.-d.-c., Lieut. Lord A. S. Montgomerie, 2nd Life Gds. ... 624
Native a.-d.-c., Risaldar-maj. Sardar Bahadur Lal Khan ... 512
Medl. offr.—
Capt. Wm. Church, F.R.C.S.E. ... 430
Hd. clk., Colr.-sergt. J. Peterson ... 200

MEDICAL STORES.

Bellasis road.

Medl. store-kpr. to Govt., Bombay Command—
Capt. F. E. Swinton, I.M.S.
Asst.-surgns., A Beale, 150; and H. F. G. Kinsley, 150. *Hd. clk. and acct.*, A. J. Dias, 150—200. *Clks.*, Narayen Parashram Ovalekar and five others. *Hd. asst.*, L. F. Misquita, 100. *Assts.*, Narayen Kashinath and several others.

METEOROLOGICAL.

Central Telegraph Office Buildings, Fort.

Metrgl. reporter for Western India—
N. U. K. Leslie ... 300
Hd. clk., Ganesh Sadashiv ... 100

GOVERNMENT OBSERVATORY.

Colaba.

Dir., N. A. F. Moos, B.Sc. (Edin.), F.R.S.E. ... 850
Assts., Two.

MILITARY.

Controller of Military Accounts.

Poona.

Contlr., mily. accts., Col. W. J. B. Bird.
CENT. BRCH.—*Depy. exmr. & supdt.*, J. H. Jones. *Asst. exmr.*, F. I. L. Clarke. *Accounts clks.*, A. P. Cody, D. G. Jeste, H. D. Thorpe, K. B. Velankar and Nagoo Nursoo.
ACCTS. BCH.—*Asst. contlr., mily. accts.*, W. Mathie. *Asst. exmr.*, T. C. Cooke. *Accts.*, Jaganath S. Mudaliar, Framji Cowasji Lichmore, Bhaskar Rowji Ghandi, S. A. Patkar, Jaggauath Bhai, N. T. Gadbole and A. Richardson. *Clks.*, C. M. Rozario, P. G. Pathare, H. M. Dalvi, A. B. Gore and V. M. Gharpure.

PAY EXAMINERS, BOMBAY COMMAND.

83, Civil Lines, Poona.

Pay exmr.—
Lieut.-col. H. F. Cadell, I.A. ... 1,400
Junior. pay exmrs.—
Lieut. E. S. J. Anderson, I.A. ... 600
Lieut. O. W. White, I.A. ... 550
Asst. pay exmr.—
E. H. McDonald ... 550
Depy. exmr. & supdt.—
R. Hessey ... 480
Asst. exmrs., 1st grade, S. Leon D'Souza, 350; and A. G. Norman, 350. *Asst. exmr., 2nd grade*, A. H. Boult, 350. *Accts., 1st grade*, S. C. Baillie, 200. *2nd grade*, J. D. deSilva, 140; B. M. D'Souza, 190; Vishnu Narayan Sathe, 190; and W. P. Kopadwala, 120. *3rd grade*, A. E. Row, 170; Mangalram Bhowaniram, 170; Anant Mahadeo, 120; Cowasjee Byramjee, 120; P. A. Thomson, 114; and Nanabhai Bapuji Navalkar, 120. *Clks.*, J. D. Gonsalves, 114; Yadeo Chimanajee Ekhe, 102; Mordecai Joseph, 102; and 14 others.

Digitized by Google

Presidency Pay Office.

Town Barracks, Fort.

Presdy. paymr., Lieut. A. W. Daldy ... 750
Supdt., and 1st class clks., Ramrao Bapoo Bhandari, 250. *2nd class clks.*, Narayen Dadaji Mhatre, 200. *Clks.*, Maharali Muzeffrali, 120; and two others.

MILITARY WORKS.

(See *Public Works.*)

MINT.

Mint Road, Fort.

Mint Master—
Maj. W. G. R. Cordue, R.E.
1st asst. to mint mr., E. H. McDowell.
2nd asst. to mint mr., E. D. Dent.
Acct., A. E. B. Gordon. *Depy. acct.*, C. W. Lauder. *Clks.*, J. M. Rozario, D. A. Fernandes and Sorabji Cowasji Bapasola.
MECHANICAL DEPT.—*F'man*, D. M. Forbes. *Mechl. supdts.*, T. M. English, on depn. to H. H. the Nizam's mint, Hyderabad; W. H. Main, W. G. Nicoll, H. C. Clark, T. G. Race and J. A. Ferguson. *Asst. supdt.*, A. Baker.
MELTING DEPT.—*Melter*, M. A. Navin. *Asst. do.*, G. A. H. Grose.
BULLION DEPT.—*Bullion-kpr.*, Bomonji Dorabji Pudumji. *Depy. bullion-kpr.*, Lakshuman Gopal. *Warder*, J. Browne.

H. M.'s Assay Office.

Assay mr., Lt.-col. A. Milne, M.A., M.B., F.C.S., I.M.S., 1,950. *Depy. assay mr.*, Capt. J. J. Bourke, M.A., M.B., B.Ch., B.A.O., I.M.S., 1,200. *Assts.*, H. C. Crisp and U. A. Spence.

MUNICIPALITY.

Cruickshank Road.

Muncpl. commsr.—
W. L. Harvey, C.I.E., I.C.S. ... 3,000
Asst. to the muncpl. commsr.—
Anandrao Waman Shete ... 380
Chf. acct., W. E. Waite ... 1,200
Depy. acct., Maneksha C. Talyarkhan ... 600
Secy., M. N. Wadia, B.A. ... 1,000
Ex. health offr., John A. Turner, M.B., D.Ph. 1,700
Divnl. health offr., No. 1 divn.—
Dr. C. H. Cayley, M.D. ... 1,100
Divnl. health offrs.—
No. 2 divn., Dr. Walter Venis ... 1,000
No. 3 divn., Dr. Sorab C. Hormusjee ... 1,000
Ex. asst. health offr.—
K. B. Nassarwanji Hormusjee Chokesy ... 900
Exe. engr., M. C. Murzban, Khan Bahdr., C.I.E., F.R.I.B.A., M.I.C.E. ... 1,500
Depy. exe. engr., drainage, spcl. bch.—
C. C. James, M.I.C.E., on furlo. ... 1,200
Depy. exe. engr., drainage, ordinary bch.—
N. Maughan, A.M.I.C.E. ... 700
Depy. exe. engr., water-works—
A. F. Bruce, M.I.C.E. ... 1,000
Asst. engr., Nasarvanji D. Bhada, L.C.E., A.M.I.C.E. ... 600
Asst. engr., genl. bch.—
Kaikhusroo P. Bhedwar, L.C.E. ... 470
Asst. engr., mechnl. bch.—
B. H. Hewett, A.M.I.C.E. ... 750
Assessor and collr., R. P. Brunton ... 1,200
Reve. & ref. audit offr., W. Pearson, on furlo., 800
S. B. Master, actg.
Chief offr., fire-brigade, W. Nicholls ... 800
Supdt. of markets, Douglas Bennett ... 650
Supdt. of licenses, S. B. Master ... 540
Supdt. of gardens, C. D. Mahaluxmivala ... 500
Assessors' dept.—Asst. assessors, B. D. Banaji, 450; L. W. Michael, 400; and Purshotum P. Vagh, 360. *Asst. to chf. acct.*, Ruttonji Fardunji, 300. *Hd. acct.*, Narayan Govind Powar, 200. *Ward supdt.*, Shankar Bhickaji, 280. *Hd. clk.*, Luxemon Venayek, 125. *Secy., jt.-schls. comte.*, N. B. Masani, 425. *Audtrs.*, A. Thomson and S. D. Gupta.
Supdts., Jamsetji D. Nadirsha, 410; Navroji H. Katrak, 400; and Hari Bhikaji Bhandare, 320.
Chf. inspr., drains, E. W. Farn, 250.
WATER-WORKS—*Chf. inspr., water-works*, Kashinath Dewji Dhuru, 300. *Archl. survr.*, Govindram Dulabhram Chandore, 300. *Chf. clk. and acct.*, Framji Ratanji, 190—250. *Engr.*, T. A. E. Thompson, 350. *Hd. survr., water-works*, Janardan Balawant Joshi, 150. *Spcl. asst. engr.*, Navroji D. Katrak, 200. *Supdt., maintce. brch.*, T. W. Thurley, 280.
Hd. f'man, workshops, G. T. J. Pearson, 150. *Hd. plumber*, C. Chandler, 400.

List of Councillors Elected by the Rate-Payers.

Ward A.

Dinshaw Edulji Wacha, Kaliandas Keshandas, Nanabhai Nassarvanji Taher, Nanabhai Navroji Katrak, L.M.S.; Nowroji Jehangir Gamadia and Nadirshaw H. E. Sukhia, L.M. & S., L.V.S.C.

Ward B.

Fazalbhai Jumabhai Lalji, Fazulbhai Kurrimbhoy Ibrahim, Dinanath Balkrishna Naik, L.M.S., Rao Bahdr.; Vithalrao K. Vandekar, A. G. Viegas, L.M.S.; J. Rahimtula, Karameli Pirbhai Haji and S. Mamooji.

Ward C.

Abdul Hussain Pirbhai, Rao Bahadur; Dhakji Cassinathjee, Manmohandas Ramji, Vithaldas Damodar, Thakersay Hormusji S. Vakil, Jagmohandas Varjivandas, Jehangir J. Kharsetji and Husein S. Khalil.

Ward D.

Sir Bhalchandra Krishna Bhatawadekar, L.M. & S.; K. E. Dadacharji, L.M.S.; The Hon'ble Hari Sitaram Dikhsit, S. D. Khote and Jehangir P. Petit.

Ward E.

Rao Bahdr. Elappa Balaram, Kazi Kabiruddin, S. K. Dhondi, Hajee Yusoof, Hajee Esmail and Joseph Baptista, B.A., LL.B., L.C.E.

Ward F.

Kharsedji Nasarwanji Wadya and Mahomedbhai K. Ibrahim.

Ward G.

Ardasir Framjee Unwalla, B.A.; and Karimbhai Adamji Pirbhai.

Elected by the Bench of Justices.

Bhagwandas Narotamdas, Bhaishanker Nanabhai, The Hon. Mr. Daji Abaji Khare, Eknath R. Khote, The Hon'ble Mr. Ibrahim Rahimtoolla, Jamshedji A. Wadia, Mir Aun Ali, Rustomjee B. Jeejeebhoy, C. H. F. Underwood, M.D.; Cowasjee Hormusjee, G.G.M.C.; Darosha Ratonji Chichgar, Khan Bahdr.; D. A. D'Monte, M.D., L.R.C.P. (Lond.), L.M.S.; Dinsha B. Master, Hasambhai Visram, Jamsetji C. Jamsetji and Hon. Pherozsha Merwanji Mehta, C.I.E.

Elected by the Chamber of Commerce.

T. W. Cuffe and Herbert R. Greaves.

Elected by the University.

Rastam K. R. Kama and Chimanlal H. Setalwad, B.A., LL.B.

Appointed by Government.

Byramji N. Servai, Fazulbhoy Visram, C.I.E.; Sir Hurkishandas Narrottumdass, *Kt.*; Sir Jamsetji Jejeebhoy, *Bart.*; K. N. Kabraji, G. Lund, J. Macdonald, A. Mackenzie, The Hon'ble S. Rebsch, J. H. Symington, Lt.-col. H. P. Dimmock, H. G. Gell, Sassoon J. David, Lt.-col. G. M. Porter, R.E.; Mulji B. Barbhayee and A. McKenzie.

Digitized by Google

OBSERVATORY.

(See *Meteorological.*)

OFFICIAL ASSIGNEE.

(See *High Court.*)

OPIUM.

(See *Customs.*)

ORDNANCE.

Poona.

Inspr.-genl. of ordnce., southern circle—
Lieut.-col. R. H. Mahon, R.A. ... 2,000
Depy. inspr.-genl. of ordnce., S. circle—
Lieut.-col. F. T. T. Fowle, R.A. ... 1,702
Asst. inspr.-genl. of ordnce., S. circle—
Capt. A. C. Kennedy, R.A. ... 717

Chf. clk., Lieut. B. E. Smith, 450. *Ditto, supnry.*, Condr. W. Billing, on lve., 350. *Clks.*, Condrs. J. Quinn, 296; and Sub-condr. J. McManus, offg., 260. *Stores-sergts.*, B. Curtis, offg., 200; L. B. King, offg., 200; G. E. Brown, supnry., 160; C. Seethapathy Naidu, on lve., 125; C. I. Swamidos Pillay, on lve., 125; K. Rajamannor Chettiar, 125; Moreshwar Gangadhar, actg., 100; A. T. D'Cruz, actg., 100; and two others.

Arsenal.

Ordnce. offrs., Maj. C. G. Oldfield, R.A., 1,363; Capt. W. L. J. Carey, R.A., 806; and Capt. W. O. S. Sanders, R.A., 748. *Commsy.*, Capt. A. Mitham, 526. *Asst. commsy.*, Lieut. R. Jackson Jellie, 318. *Condrs. and ovsrs.*, A. W. Underwood, 255; I. W. Seymour, 255; G. W. Chalwin, offg. ovsr., 223; G. J. Galloway, offg. ovsr., 223; and A. S. Booth, condr. and asst. ovsr., 223. *Condrs. (S. P. T.)*, A. Williams, 170; and J. A. Duncan, 170. *Offg. condrs.*, R. Walters, 170; M. Finn, 170; E. B. Batchelor, 170; and T. E. Ward, 170. *Sub-condrs.*, W. R. Murphy, 148; R. B. Walker, 148; and A. Pavia, 148. *Civil chf. mr. armr.*, A. Brooks, on lve., 450. *Civil. ordnce. artificer*, G. H. Locke, 315. *Hd. clk.*, Eranna Oomajee, 200. *Clks.*, Eduljee Shapurjee Shroff, 110; Reuben Samson, 100; and five others.

Ammunition Factory.

Kirkee, Poona.

Supdt., Maj. N. S. Bertie-Clay, R.A. *Asst. supdts.*, Maj. W. C. A. Radcliffe, R.A.; and Lt. S. R. Reeves, R.A. *Commsy.*, Capt. J. Lacey. *Chf. mechl. engr.*, T. Murray. *1st asst. mechl. engr.*, G. A. Gardner. *F'man*, J. R. Sutton. *Asst. f'men*, D. Callaghan, T. L. Clarke, J. Allchin and G. Floyd. *Leading hands, senr.*, R. Ramm and E. Russell. *Leading hands junr.*, F. Clarke, W. G. Taplin, F. Cox, C. O'Brien, offg.; C. Clarke and W. A. Thomson. *Hd. ovsrs.*, Capt. J. H. G. Bell. Condr. W. J. Bray and Condr. T. W. Charlesworth. *Ovsrs.*, Lieut. F. G. Rawlings and Condr. J. Pike. *Asst. ovsrs.*, Condrs. D. Copus, B. Cosgrove, J. W. Dennis, W. E. Green and Sub-condr. G. Williams. *Asst.-surgn.*, A. B. Gardiner, I.S.M.D. *Soldier mechanics*, Sergt.-maj. J. H. Kerridge, Sergt. R. Seymour and Sergt. J. R. Down. *Store-sergt.*, W. May. *Hd. clk.*, Aaron Shallom.

Gun Carriage Factory.

Colaba.

Supdt., Maj. C. Bell, R.A. *Asst. supdt.*, Capt. J. S. Riccard, R.A. *Hd. ovsr.*, Capt. R. W. Dyer (depy. commsy.). *Ovsr.*, Condr. P. Kelly. *Store-kpr.*, Condr. W. V. Copley. *Asst. ovsrs.*, Sergt. A. H. Evans and Sergt. L. White (sub. *pro tem*). *Asst. ovsr. & soldier mechanic*, Sergt. C. Kendall and Sergt. G. Ellis (on furlo.). *Offg. 1st class soldier mechanic*, Sergt. C. Greenford. *Asst. mechanical engr.*, J. Utting. *Carr. exmr.*, J. Miller. *Chf. d'ftsman*, H. J. Imrie. *Ovsr. of blacksmiths*, C. Crowdy. *Asst. f'man*, A. W. Booker. *Hd. clk.*, V. Ferreira. *Clks.*, S. M. Botellho, P. J. Conto and others.

PAPER CURRENCY.

(See *Accountant-General.*)

PAY EXAMINER.

(See *Military.*)

PILOT.

(See *Port Office.*)

POLICE.

Inspr.-genl. of police—
J. E. Down ... 2,030
Asst. insprs.-genl. of police—
C. A. B. Beatty, Poona ... 1,000
T. S. Greenaway, on furlo.
F. A. M. H. Vincent ... 700

OFFICE ESTABT.—*Office supdt.*, F. L. Clifford, 250—350. *Hd. clk.*, K. T. Vilekar, 150—175. *2nd clk.*, E. F. Mascarhenas, 75—100. *Acct. clk.*, Narayen Ramchandra, 75—100. *Clks.*, R. B. Rajadhyaksha and others.

SPECIAL BCH.—*Transltr.*, S. Wood.

CRIMNL. INVESTGN. BCH., Poona—*Insprs.*, H. R. Page, 125; H. R. Kothawala, 125; Abdul Rashid Khan, 100. *Hd. constables*, Mirza Abdul Hamid Beg and others.

CRIMNL. IDENTIFN. BCH.—*Inspr.*, G. W. Noel, 250. *Chief constables*, ——. *Hd. constables*, D. H. Laad, O. DaCosta, R. Godbole, Abdul Samud Khan and Rajapukur.

City Police.

Esplanade, opposite A. C. Market.

Commsr. of police—
H. G. Gell, on furlo.; M. Kennedy, offg. 1,733
Depy. commsr. of police—
R. P. Lambert ... 925
Sr. supdt.—
J. McDermott ... 500

Supdts., E. H. Grennan, 450; W. J. Nolan, 450;—Lee-Smith, 450; W. Sloane, C. I. dept., 350; J. Stanford, 350; W. Sanderson, 300; W. Barnett, 300; and D. Williamson, 300. *Senr. inspr.*, S. E. J. Flanagan, 200. *Comdt., mtd. police*, J. Sheely, 200. *Insprs., 1st grade*, C. F. W. Hamilton, 200; W. Wilkins, 200; S. K. Ibram Imam, 200; G. Walton, 200; and C. J. Power, 200. *Insprs., 2nd grade*, G. R. Mayers, 175; S. O. Keeffe, 175; C. Priestley, 175; E. Coxen, 175; J. Murray, 175; J. Barker, 175; J. M. Walker, 175; R. P. H. Flanagan, 175; and S. Favel, 175. *Insprs., 3rd grade*, A. J. Paterson, 140; W. G. Bartley, 140; J. Wheatley, 140; E. deBurgh, 140; H. Brewin, 140; H. P. Deburgh, 140; Mirza Mahomed Ali, 140; W. R. Jones, 140; E. L. Cauty, 140; P. Sullivan, 140; W. G. F. Chambers, 140; D. Hemsworth, 140; E. Morris, 140; J. Stenson, 140; J. Carter, 140; E. H. Draper, 140; and C. W. Aldridge, 140. *Sub-inspr., 1st grade*, R. Fish, 130. *Sub-insprs., 2nd grade*, C. E. Tapsell, 120; T. A. Jebb, 120; J. Giles, 120; C. M. Turner, 120; H. Salway, 120; J. Hassan, 120; H. Bodley, 120; H. Gough, 120; J. T. Hartles, 120; W. Williams, 120; W. T. Down, 120; A. Fuller, 120; W. Symes, 120; and Laxmam Ballaji, 120. *Sub-insprs., 3rd grade*, J. T. Shaw, 110; G. H. E. Lewis, 110; Mahomed Sikandar Khan, 110; W. D. R. Spiers, 110; C. Barnes, 110; J. McDermott, 110; A. C. Dixon, 110; P. Valentine, 110; A. Finan, 110; Narayan Govind, 110; G. S. Henry, 110; A. Gibson, 110; C. Jefferies, 110; J. Shewring, 110; Kavasji Jamsetji, 110; A. Farrow, 110; C. M. Finch, 110; J. W. Power, 110; S. Robbins, 110; C. M. Crisp, 110; H. G. Ellis, 110;

Digitized by Google

Fred. Flanagan, 110; H. R. Wilkins, 110; L. M. Jenet, 110; P. H. Power, 110; W. H. Roberts, 110; G. Forde, 110; Mark Malaroff, 110; V. W. Jenet, 110; and F. W. Ellis, 110. *Actg. sub-insprs.*, C. M. Taylor and another. *Protector of pilgrims*, Abdul Hussain, 100.

OFFICE ESTABT.—*Hd. clk.*, Ramchandra Raghobar Dharadhar, 180. *Clks.*, Vinayak Dinonath, 100; and four others.

Inspector of Steam Boilers and Prime Movers.

Sr. inspr., J. W. Davison, M.E., M.I.M.E., 650. *Insprs.*, J. R. Carpenter, 400; C. Walke, M.I.M.E., 350; and E. R. Powell, 300.

Coroner's Office.

18, *Churchgate Street, Fort.*

Coroner, Peter Byrne ... 350
Inspr., W. Jeddo.
Intptr., Eracksha A. Parekh.

Classified List of Officers of the Police Department.

(See *page* 1304.)

PORT OFFICE.

Ballard Road.

Port offr., ex-officio master attendant, regtr. of shipping and presdt. of the bd. of exmrs., Comdr, H. S. Black, R.I.M.

Asst. port offr., Comdr. R. W. W. Gordon, R.I.M. *Harbour mr.*, J. R. Deane. *Hd. clk.*, J. M. Lopez. *Clks.*, C. Dos Remedios, J. S. DeSouza, S. Colasço, Waman Balwant Joshi, D. J. M. Gonsalvez, Balkrishna L. Dhapre, J. J. Fernandez and Sakharam Luxumon Shiresekar. *Cashier*, Rustomjee Maneckjee.

Master pilots, T. J. Watt and R. Walton. *Pilots, 1st grade*, W. Laythorpe, D. J. Harvie, J. J. Welch, T. Hill and C. S. I. Mackenzie *2nd grade*, C. T. Proctor, M. D. Deasy, H. E. Johnson, W. S. Hoseason and H. H. Scallan. *3rd grade*, E. G. Clay, G. J. Chambers, H. T. Swan, S. G. Butchart and T. G. Warland.

Engr. shipwright survrs., A. Mitchell, R.I.M.; and T. H. Knight, R.I.M. *Hd. clk.*, N. F. DeSilva. *Clk.*, M. H. Lopez.

Lighthouse-kpr., Kennery Lighthouse, G. M. Jackson. *Relief light-kpr.*, P. Pinto. *Prong's lighthouse*, R. Dyer. *Asst. light-kpr.*, J. Clark. *Sunk Rock lighthouse*, J. M. D'Silva.

Dock Master's Office.

Prince's and Victoria Docks.

Sr. dock mr., F. Southwell Piper, 700. *Jr. dock mr.*, S. F. Melling, 600. *Asst. dock mrs.*, E. Giacchetti, 330; and W. Arnott, 250. *Sr. berthing mr.*, A. J. Hughes, 200. *Jr. berthing mr.*, A. C. Warner, 180. *Hd. clk.*, B. S. Turkhud. *2nd clk.*, P. A. Rebello.

Government Shipping Office.

Town Barracks, Fort & Mazagon.

Shipping mr., R. H. H. Hopkins ... 600
Depy. shipping mr., J. F. Rodrigues ... 300
Medl. inspr. of seamen, Burjorji Sorabji Shroff, L.M. & S.
Hd. clk. & acct., Hariba D. Chilakar ... 130

PORT STORE-KEEPER, STATE RAILWAY.

(See *Railways.*)

PORT TRUST.

Ballard Road.

Chairman, Hon. W. C. Hughes, C.I.E., F.K.C., M.I.C.E.

Trustees elected by the Chamber of Commerce, W. Greaves, H. E. E. Procter, W. C. Symes, A. Monteath and the Hon'ble C. H. Armstrong.

Trustees nominated by the Govt., W. L. Harvey, C.I.E., I.C.S.; Nowroji Jehangir Gamadia, G. A. Anderson, Capt. G. H. Hewett, R.N.R.; E. Gray, I.C.S.; Currimbhoy Ebrahim and Vijbhucandas Atmaram.

Secy., H. E. Hart. *Asst. secy.*, J. Tyers. *Cf. engr.*, P. G. Messent, M.I.C.E. *Depy. engr.*, A. C. W. Fosbery. *Port offr.*, Comdr. H. S. Black, R.I.M. *Traf. mangr.*, A. Panton. *Dock supdt.*, J. Hand.

POSTAL.

Frere Town, Esplanade.

Postmr.-genl., F. Whymper, F.R.G.S., 1,675. *1st persnl. asst.*, Dinsha Kharshedji Sukhia, 500. *2nd do.*, Dinsha Manekji Kalapesi, 350. *Supdt.*, S. P. Vas, 350. *Hd. clk.*, Savlaram Sadashiv Yeolekar, 180. *Clks.*, Vinayak Lakshuman Kirtikar, 150; Ratanji Navroji Mehta, 120; Vaman Vinayak Kirtekar, 100; and Sakharam Nilkanth Lalit, 100. *Exmrs.*, Ratanji Dhunjibhoy Shah, 140; and Vinyak Raghunath Prodhan, 100. *Supmy. inspr.*, Khandubhai Bhimbhai Desai, 100.

DEAD LETTER OFFICE—*Mangr.*, Yeshvant Ramchandra Sanjit, 380. *Hd. clk*, Ramrao Balkrishna Talpade, 140.

POSTAL PRESS—*Supdt.*, Govindrao Shamrao Ranjit, 230. *Asst. do.*, Viswanath Atmaram Ajinkya, 100.

General Post Office.

Esplanade Road, Fort.

Presdy. postmr., E. R. Jardine ... 600—1,000
Depy. postmr., G. S. Hooper ... 400—500
1st asst. postmr., Jivaji Pestonji, on depn.; J. D. Murtrie, offg. ... 300—400
2nd ditto, D. J. Murtrie, on depn.; V. St. J. Cabral, offg. ... 300
Supdt., town sub post-offices—
Sorabji D. Surti ... 300—400
Asst. mail offrs., Bombay-Aden sea P. O.—
H. J. W. High ... 200—250
W. G. Quinn ... 150—200
A. F. De Penha ... 150—200
Hd. clk., foreign post, V. St. John Cabral, 200. *Mangr., M. O. & savings bank dept.*, J. A. Godinho, 150—200. *Hd. clk., inland regtn. dept.*, Nilkant Trimbak Joshi, 150—200. *Hd. clk., Sorting dept.*, Chatersingh, 150—200. *Hd. clk., parcel dept.*, Ardesher Dadabhai Lalkaka, 150—200. *Do., corspce. dept.*, J. D. Pereira, 150. *Hd. clk., foreign parcel dept.*, C. M. Pereira, 150. *Asst. mangr., savings bank dept.*, Pestonji Cursetji, 150. *Do., enquiry dept.*, L. D'Sa, 150. *Hd. clk., mail dept.*, T. Iyaswamy Pillay, 150. *Treasr.*, Burjorji M. Gandevia, 150. *Supdt., P. O. Stable*, A. D. Bingham, M.R.C.V.S., 150. *Jt. hd. clk., Foreign post dept.*, L. P. D'Souza, B.A., 100—140. *Do., sorting dept.*, Mancherji C. Madon, 100—140. *Do., inland regtn. dept.*, Bezanji Pestonji, 100—140. *Hd. clk., M. O. dept.*, L. C. Rodrigues, 100. *Do., foreign regtn. dept.*, D. R. Rodrigues, 100. *Joint hd. clk., mail dept.*, Vithal Diwakar, 100. *Joint hd. clks., parcel dept.*, Nadirshaw Nusserwanji, 100; and Marishwar Raghunath, 100. *Asst. mangr., foreign M. O. dept.*, W. Gillespie, 100. *Hd. clk., M. O. dept.*, Pandurang Bhicaji, 100. *Asst. treasr.*, Merwanji Edulji, 100 *Acct.*, J. L. C. D'Souza, 100. *City. insprs.*, Burjorji E. Mistri, 100; Govind Gopal, 100; and H. E. Hanson, 100. *Packing clk.*, A. E. W. O'Brien, 100. *Sub postmr., Fort*, Sunmukhram Vallabhram, 100. *Regtn. sorters, Bombay-Aden Sea P. O.*, J. G. Vaz, 100; S. M. Augiar, 100; T. O. G. Cooke, 100. *Foreign translr.*, W. Phillips, 100.

PRESIDENCY PAYMASTER.

(See *Military.*)

PRESIDENCY JAIL.

(See *Jail.*)

Digitized by Google

PREVENTIVE SERVICE.

(See *Customs.*)

PRIVATE SECY. TO H. E. THE GOVERNOR.

Govt. House, Malabar Point.

Hd. clk., Samuel A. Leao, 350. *Clks.*, Joseph DeSilva, 100; and A. Gregory DeSouza.

PUBLIC INSTRUCTION.

Dir., E. Giles, M.A. (Oxon.), C.I.E. ... 2,500
Asst. to dir. & presdt., Vernacular Text Books Revision Comte., J. G. Covernton, M.A. (Oxon.), 1,488.
Hd. asst., S. S. Nadkarni, B.A., 250. *Asst.*, V. R. Purohit, 100; and fifteen others.

Classified List of Educational Dept.

(See *page* 1,324.)

PUBLIC WORKS.

Frere Town, Esplanade.

Chf. engr. and secy. to govt.—
W. H. White, C.E. ... 2,500
Chf. engr. and jt.-secy. to govt.—
W. L. S. L. Cameron, M.I.C.E. ... 1,800
Under-secy. (rds. and bldgs.)—
P. J Corbett, A.M.I.C.E. ... 850
Under-secy. (irrign.)—
J. B. Chapman ... 600
Actg. asst. secy., R. B. Pavgi, B.A. ... 600
Sub-engr. & hony. asst. engr.—
S. S. Deshpande ... 300
Supdts., V. F. Barker, 350; G. D. Kapadia, 310; and C. S. Pandia, B.A., 250. *Jnr. supdt.*, S. Hyem, 200. *Asst. supdts.*, E. K. Unwalla, on lve., 160; S. B. Limaye, B.A., 120; R. D. Kalatkar, 110; and M. C. D'Silva, actg., 100.

Examiner of Public Works Accounts.

Esplanade Road.

Exmrs., V. C. French and W. G. G. Bayly. *Depy. exmr.*, J. C. Bell. *Asst. exmrs.*, R. Haines, C. Rogers and W. R. Stevenson.
Accts., Dinshaw Manikji Sutaria, R. C. Keating, G. H. Bailey, Chintamon Damoder Dixit, Jayram Janardhan Mantri, Balkrishna Ramchandra Navalker, Parashram Sadashiv Bhave, Raoji Vithal Rege, Narayan Balwant Gokhle and R. T. Hogan. *Clks.*, P. M. De Almeida and Burjoji Rustomji Chindoowadia.

Chief Engineer, Bombay Command, Military Works.

Poona.

Chf. engr., Col. E. Glennie
Staff offr., Lieut. F. C. Molesworth, R.E. ... 2,263
Hd. clk., Ram Sahay Pattak, 250. *Clks.*, Hari Ganesh, 160; A. A. Pinto, 120; and others.

Commanding Royal Engineers, Bombay District.

Marine Lines.

Comdg. R. E., Maj. L. P., Chapman, R.E.
Garsn. engrs., Capt. G. C. Kemp, R.E.; Capt. C. B. Farwell, R.E.; and 2nd-Lt. K. W. Pye, R.E.
Asst. engr., Lt. T. A. Goodwin, Deolali.
Sub-engrs., Condr. T. Beck and Sub-condr. D. Upson, Colaba. *Supvsrs.*, J. Gorman and Ganesh L. Datir, Dockyard. *Ovsr.*, Sergt. A. N. Jameson, Mazagon. *Bk.-mr.*, Capt. W. Perry. *Asst. bk.-mr.*, Sub-condr. H. E. Lofts, Deolali. *Bk.-sergt.*, H. A. Mooney. *Acct.*, W. D. Small. *Hd. clk.*, Diwan Tulsidas Esardas. *Hd. d'ftsman*, Dadabhoy Pallonjee. *Senr. clks.*, Vinayak Narayan and S. Jacinto.

Superintending Engineer, North Division.

Public Works Dept., Bombay.

Supdg. engr.—
Fordunji Cooserjee Tarapurwala, C.I.E., B.A., K.-I.-H. (II), L.C.E. ... 1,400
Supvsr., Shripat Vishnu Mhaskar, L.C.E. ... 200
Hd. clk., Burjorjee Hormusjee Writer, 240. *2nd clk.*, H. Azavedo, 100.

Executive Engineer, Presdy. Dist.

Esplanade.

Exe. engr.—
R. J. Kent ... 700
Hony. asst. engrs.—
Maneckjee Hormusjee Vajifder, Khan Sahib ... 450
Shaligram Juggarnath ... 400
Sub-engr., Madhavrao Janardan, 300. *Supvsrs.*, Hari B. Limaye, 150; and Cowasji B. Sethna, 250. *Ovsrs.*, H. W. Rich, 167; Sergt. H. J. Glesson, 173; Kashinath Narayan, 100; and Jal D. Dubash, 100. *Acct.*, W. Howison, 240. *Store-kpr.*, Trimbak Bhan Juker, 150. *Supdt. of Esplanade*, Peroshaw N. Polishwala, 100.

QUARTERMASTER-GENERAL.

(See *Adjutant-General.*)

RAILWAYS.

Consulting Engineer to Govt. for Railways, Bombay.

Frere Town, Esplanade.

Consltg. engr. for rys. and secy. to govt., p. w. d., rys., G. A. Anderson.
Junr. consltg. engr. for rys., Dharwar, W. A. Johns.
Depy. consltg. engr. for rys. and under-secy. to govt., p. w. d., rys., J. Adam.
Depy. consltg. engrs. for rys., C. T. R. Scovell, on lve.; Capt. R. S. Muter, R.E.; and Capt. H. A. L. Hepper, R.E.
Asst. secy. to govt., C. Noronha. *Sr. supdt.*, A. Plunkett. *Supdts.*, D. W. Holden, A. G. Saldanha and W. E. Hogan.

Govt. Examiner of Guaranteed Railway Accounts.

Esplanade Road.

Govt. exmr., W. Ogden, on lve. ... 1,350
S. K. Lovett Yeats, offg. ... 1,100
Exmrs, C. E. Hubbard, 800; and S. C. Tomkins, 700.
Acct., 1st grade, W. T. Porter, on lve., 370. *2nd grade*, T. Narainaswamy Pillai, 340; and T. F. Smithers, 310. *3rd grade*, A. R. Laville, 240; S. B. Apte, 240; Vinayek Wasudeo, 240; H. Middleton, 180; and C. R. De LaHoyde, 180. *4th grade*, Burjorjee Nusarwanjee Guzder, 150; Lala Raghunath Dass, 115; and three others. *Hd. clk.*, R. Isaac, 150. *Clks.*, Gopi Kristo Bungo, 120; and three others.

REGISTRATION.

Poona.

Inspr.-genl. of regtn.—
H. S. Lawrence, I.C.S. ... 1,780
Hd. asst., J. C. D. Almeida, 200. *Clks.*, P. N. Ranade and six others.

Sub-regtr. and regtr. of joint-stock companies, Sayanna Sayee, 350. *Hd. clk.*, J. A. Dallal, 100. *Hd. clk. to regtr. of joint stock companies*, M. B. C. Lilaswalla.

REVENUE SURVEY.

(See *Agricultural.*)

Digitized by Google

Forest Surveys.

No. 17 Party, Survey of India, Bombay Forest Surveys.

2, Stavely Road, Poona.

Offg. supdt.—
B. G. Gilbert-Cooper ... 1,500
Ex. asst. supdts.—
S. F. Norman ... 600
C. A. Norman, on furlo.
Sub-asst. supdts.—
C. J. Veale ... 310
P. R. Anderson ... 310

ROYAL INDIAN MARINE.

Head Quarters—Bombay.

Dir.—
Capt. G. H. Hewett, R.N. ... 2,500
Depy. dir.—
Capt. G. Wilson, R.I.M., Calcutta, on lve. 1,500
Capt. W. Chandler, R.I.M., offg. ... 1,120
Asst. dir.—
Capt. F. H. Elderton, R.I.M., D.S.O., on lve., 970 ; Capt. G. J. Baugh, R.I.M., offg.

Bombay Dockyard.

Staff offr., Comdr. S. D. Vale, R.I.M. ... 750
Chf. constructor, R. Watson ... 1,500
Inspr. of machinery, F. F. Pickard, R.I.M. ... 560
Marine store-kpr., A. E. Nash ... 750
Chf. builder, W. C. King ... 560
Engr. yard craft, A. McDonald, R.I.M., 410. *Builders' f'men*, B. S. Wardia, 350 ; and W. J. Kenshett. *F'man of facty.*, C. T. Amor, R.I.M. *F'man of foundry*, G. Kershaw. *F'man boiler-maker*, C. J. Cure. *Electrical engr.*, H. J. Gill, on lve. *Asst. boiler-maker*, F. Wade. *F'man ship-fitters, riveters, &c.*, P. H. Burn. *Mechl. d'flsman*, A. C. Bowden, on lve. *Mr. rigger*, A. Monk. *In charge of dispy.*, Asst.-surgn. J. S. Summers. *Mr. sail-maker*, T. Daniels.

Director's Office *Chf. clk. to dir.*, R. F. Smith, 450. *Cashier*, Rao Anandrao R. Talcherker, Bahdr., 400. *Hd. clk.*, N. L. Gorakshar kar, 280. *Clks.*, Dinshaw Maneckjee, 180; K. N. Kothare and Rustomji Ardeshir Cooper.

Chf. Contructor's Office—*Hd. clk.*, J. L. Menezes. Store-keeper's Dept.—*Hd. condr.*, G. Hainsworth, 300. *Condrs.*, R. Laxton, 200; S. F. Pearcy, 110. *Hd. clk.*, S. J. Menezes, 250.

"Canning"—Stl. S. Steamer.

Troopship—Bombay.

Comdr., C. R. Rowsell. *Lieuts.*, R. G. Devenish, H. C. E. Dobbin, S. S. Higgins and C. R. Campbell. *Sub Lieut.*, B. C. Marsh. *Chf. engr.*,——. *Engrs.*, H. F. White, and C. B. Wilson. *Asst. engrs.*, A. G. White, H. A. Wray and C. P. Reade. *Clks.*, P. Azavedo, and C. F. Noronha. *Asst.-surgn.*, N. H. Carlos. *Gunner*, T. Wilson.

"Clive"—I. S. Steamer.

Troopship—Bombay.

Comdr., W. G. Beauchamp. *Lieuts.*, F. Dobson, F. V. DeBurgh, H. M. Salmond, and W. R. C. *Sub-lieut.*, P. G. Glanville. *Chf. engr.*, W. G. K. Mathews. *Engr.*, J. W. M. Godden. *Asst. engrs.*, F. L. M. Fawcett, T. B. Newton and H. E. Monk. *Clks.*, D. M. Nunes and Alfred Gonsalves. *Asst.-surgn.*, F. G. Steinhoof. *Gunner*, J. Smith. *Carpenter*———.

"Comet"—Stl. P. Steamer.

Bagdad.

(*Armed with two 0·45 inch Nordenfeldt 5-barrel M. H. Chambered Guns.*)

Lieut.-in comd., E. Stockton. *Sub-lieut.*,——. *Engr.*,——. *Clk.*, J. B Lobo. *Asst.-surgn.*, G. C. Rehling. *Gunner*, G. Berriman.

"Dalhousie"—Stl. S. Steamer.

Troopship—Aden.

Comdr., C. J. C. Kendall, D.S.O. *Lieuts.*, G. H. S. La Touche, C. W. Ramsay and E. J. Constant. *Sub-lieut.*, V. F. L. R. Price. *Chf. engr.*,——. *Engr.*, E. G. Venn. *Asst. engrs.*, T. G. J. Harvey, A. A. Duncan, G. H. Hindman and A. M. Kettle. *Clk.*, P. R. Ramos. *Asst.-surgn.*, L. V. Easdon. *Gunner*, F. Dear.

"Dufferin"—*Troopship.*

(Building in England.)

"Elphinstone"—Stl. S. Steamer.

Port Blair.

Lieut.-in-comd., C. J. P. Carey. *Lieuts.*, E. C. T. Lezenbye and F. J. H. B. Hutchinson. *Sub-lieut.*, H. Gwyn. *Chf. engr.*, B. C. Bunyer. *Engr.*,——. *Asst. engr.*,——. *Clk.*, J. B. Braganza. *Asst.-surgn.*, E. F. Kemp.

"Ganges"—1. Troop Flat.

Calcutta.

"Guide"—I. S. Steamer.

Calcutta.

(*Temporarily at the disposal of Govt. of Bengal.*)

"Hardinge"—Stl. T. S. Steamer.

Troopship—Bombay.

Comdr., St. L. S. Warden. *Lieuts.*, D. H. Gibsone, E. R. K. Money, J. F. Vibart and A. H. J. Hamilton. *Sub-lieuts.*, A. H. Hall and A. D. Davidson. *Chf. engr.*, J. Andrews. *Engrs.*, F. F. Frazer, R. Vincent and G. B. Brokenshaw. *Asst. engrs.*, A. B. Collings, H. Ellis, J. Glenday, H. E. Boughton and E. S. Borner. *Clks.*, A. D'Mello and T. V. C. Misquitta. *Asst.-surgn.*, F. R. Smith. *Gunners*, F. A. Roberts and A. Burden. *Carpenter*, T. R. Lewis.

"Investigator"—W. P. Steamer.

For Surveying Service.

Surgn. naturalist, Capt. A. MacGilchrist, I.M.S. *Chf. engr.*,——. *Engr.*, J. G. Yates. *Asst. engr.*, C. Vincent. *Clk.*, V. M. S. Desouza. *Asst.-surgn.*, A. G. Lawrence. *Gunner*, C. Kasoromalis.

"Irrawaddy"—I. F. Steamer.

For service on Irrawaddy River.

(*Armed with two 1-inch 4-barrel Nordenfeldt guns.*)

Lieut.-in-comd., D. F. Vines. *Sub-lieut.*,——. *Engr.*, T. R. Wakefield. *Asst.-engr.*,——. *Clk.*, L. C. D'Souza. *Gunner*, H. T. Wheeler.

"Tenders."

Flats I & II.

"Bhamo"—I. Sternwheel Steamer.

Burma.

(*Will be armed with two 0·45-inch Nordenfeldt 5-barrel.*)

Lieut.-in-comd., G. N. Forteath. *Engr.*,——. *Clk.*, J. M. deSouza. *Gunner*, A. Edwards.

"Lawrence"—Stl. P. Steamer.

Despatch Vessel.

Persian Gulf.

(*Carries four 6-pdr. Nordenfeldt Q-F. Guns.*)

Comdr.,——. *Lieuts.*, A. Rowand (in comd.); L. F. Philbrick and A. H. Ruddell. *Sub-lieut.*; C. A. Scott. *Engrs.*, V. A. Brown and E. A. Vile. *Asst. engr.*, W. W. Collins. *Clk.*, J. E. S. Saldanha. *Asst.-surgn.*, D. E. Barrett. *Gunner*, ——.

"Mayo"—S. Steamer.

Ranoog.

Comdr., T. A. L. DeBerry. *Lieuts.*, E. W. Dawson and E. V. Whish. *Sub-lieut.*, E. H. Casey. *Chf. engr.*, R. Walker. *Engr.*, E. R. Abbott. *Asst.-engrs.*, W. A. Williams and W. H. Waters. *Clk.*, A. J. Sequeira.

Digitized by Google

Asst.-surgn., A. R. H. Boyne. *Gunner*, C. E. Scholefield.

"MINTO"—STL. S. STEAMER.

Bombay.

Comdr., ——. *Lieuts.*, A. J. Marsack (in comd.); C. E. Edmonds, E. P. Campbell and H. Morland. *Sub-lieut.*, F. L. Gardner. *Engrs.*, E. J. Ellery and B. R. M. Brebner. *Asst. engrs.*, F. B. Phillips, R. S. Baskett and W. G. Nicholas. *Clk.*, A. Gonsalves. *Asst.-surgn.*, P. J. McGarth. *Gunner*, ——.

"NANCOWRY"—W. S. STEAMER.

(*Employed by Marine Survey of India.*)

"QUANG TUNG"—I. HULK.

At Calcutta.

Gunner-in-chge., E. Peterson.

"SLADEN"—STL. P. STEAMER.

For Service on Irrawaddy River.

(*Armed with two 1-inch 4-barrel Nordenfeldt and one Gardner 0·45-inch 5-barrel guns.*)

Lieut.-in-comd., E. J. C. Hordern. *Sub-lieut.*, ——. *Engr.*, F. H. Schneider. *Asst. engr.*, ——. *Clk.*, J. M. Gonsalves. *Gunner*, M. Bangalista.

"TENDERS"—FLATS "C" & "D."

Torpedo Flotilla.

Engineer, A. A. McDonald.

"BALUCHI"—1st CLASS TORPEDO BOAT.

Bombay.

"*Karen*"—1ST CLASS TORPEDO BOAT.

Bombay.

"PATHAN"—1ST CLASS TORPEDO BOAT.

Bombay.

Small Steamers, &c.

SUB-MARINE MINING FLOTILLA, "Cobra," *Stl. S. Str.*, Calcutta; "Handy," *W. S. Str.*, Rangoon; "Miner II," *Stl. T. S. Str.*, Bombay. *Gunner*, W. J. Basden. "Muzbee," *Stl. S. Str.*, Karachi. *Asst. engr.*, ——. *Gunner*, G. R. Lucas. "Panther," *Stl. S. Str.*, Calcutta *Gunner*, C. W. Bracey. "Sapper," *W. T. S. Str.*, Karachi; "Tamil," *Stl. S. Str.*, Rangoon. *Gunner*, C. A. McCarthy. "Tickler," *W. T. S. Str.*, Bombay.

Steam Launches, Tugs, &c., on Harbour Service.

BOMBAY YARD CRAFT, &c. *Engr.*, A. A. McDonald, "Acqueduct," *Stl. S. Steam Water Barge*, Bombay; "Defence," *W. S. Str.*, Bombay; "Despatch," *W. S. Str.*, Aden; "Elephanta," *I. P. Tug*, Bombay; "Ethel," *W. S. Str.*, Bombay; "Mud Turtle," *T. S. Stl. Hopper Dredger*, Bombay; "Pickaxe," *W. S. Str.*, Karachi; "Repulse." *W. S. Str.*, Karachi; "Sakka," *Str. Water Barge*, Aden.

CALCUTTA YARD CRAFT—*Engr.*, R. E. C. Bolton (*see* books of "Quang Tung)." "Balasore," *Stl. T. S. Launch*, Balasore; "Blanche," *Stl. T. S. Str.*, Calcutta; "General Nairne," Calcutta; "Lady Edith," *I. S. Steam Launch*, Calcutta; "Lily," *Stl. T. S. Launch*, Calcutta; "Marie," *Stl. S. Launch*, Calcutta; "Roberts," *Stl. T. S. Launch*, Calcutta; "Engineer" (late "*Firefly*".) Rangoon; "Gunner," *T. S. Launch* (old), lent to Burma Govt.; "Gunner," *T. S. Launch* (new), Rangoon. "Sortie," *T. S. Launch*, Rangoon.

VICEROY'S YACHT ESTABT. — *Engr.*, G. H. Sharvell. "Lytton," *I. Str.*, Calcutta; and "Maud," *Stl. T. S. Str.*, Calcutta.

LENT TO CALCUTTA NAVAL VOLS.—"Leopard," *I. S. Str.*, Calcutta; and "Koladyne," *I. Hulk*, Calcutta.

Examiner of Marine Accounts.

Exmr., Capt. E. R. Foord, I.A. 1,000
Hd. clk., R. H. Frost, 400. *Assts.*, Edaljee, 280; J. Dobson, 280; W. R. Fearn, 180; C. R. Rean, 180; A. B. Colkers, 138; and A. H. Joplin, 124. *Cashier*, D. J. Jayakar.

SALT.

(See *Customs.*)

SANITARY COMMISSIONER.

New Secretariat Buildings, Mayo Road.

Sany. commsr.—
Lt.-col. O. H. Channer, M.R., D.Ph., I.M.S. ... 1,800
Sany. engr., D. W. Herbert, M.I.C.E. ... 1,250
Asst. to sany. commsr., J. E. Keess, 300. *Hd. clk.*, Benjamin Abraham. *2nd clk.*, Ecknath Wasudeo.

SMALL CAUSE COURT.

(See *Law Directory.*)

STAMPS AND STATIONERY.

New Secretariat Buildings, Mayo Road.

STAMP DEPT.—*Supdt.*, E. Gray, I.C.S. *Asst. supdt.*, Balcrishna Wasudeo-Pandurang, 600. *Store-kpr.*, M. Leao, 300. *Acct.*, Balcrishna Narayan, 120.

STATIONERY OFFICE (TOWN HALL)—*Asst. supdt.*, M. H. Kothari, 350. *Store-kpr.*, Sakharam Dhondadew Thorat, 125. *Acct.*, Woman Bhikaji Gokhale, 102. *Chf. clk.*, Merwanji Erachji.

SUPPLY AND TRANSPORT CORPS.

Poona.

Inspr.-genl. of supply and transpt., Bombay command—
Col. H. C. E. Lucas, I.A. 2,200
Depy. do., Maj. G. R. C. Westropp, I.A. ... 1,800
Inspr. do., Capt. H. N. Young, I.A. ... 774
Chief supply and transpt. officer, Maj. C. F. T. Murray, I.A., 1,140.
Supply and transpt. offrs., Lieut. A. R. B. Shuttleworth, I.A., 475; Lieut. A. S. Noake, I.A., 475; and Lieut. H. L. Harkness, I.A., 475.

Chief Supply and Transport Office.

Chf. supply and transpt. offr., Capt. H. G. P. Beville, 823.

Hd. clk., M. S. DeSouza, 125. *Acct.*, Byramji Rustomji Antia, 300.

Supply and Transport Store-keeper-General's Office.

SUPPLY AND TRANSPORT, BOMBAY COMMAND.

Town Barracks, Fort.

Store-kpr.-genl., supply & transpt.—
——.

Asst. store-kpr.-genl., supply & transpt.—
Lieut. C. R. C. Sandys
Depy. asst. commsy., Lieut. H. Young.
Hd. clk., Maneckjee Dosabhoy Khambatta. *Clks.*, Shaikh Ahmed, Merwanjee Dadabhoy, Dadabhoy Maneckjee and Narayan Manesh.

Examiner, Supply and Transport Accounts.

BOMBAY COMMAND.

Poona.

Depy. exmr.—
D. Clabby ... 500
Asst. exmr.—
Burjorjee Cawasjee ... 350

Digitized by Google

Accts., 2nd grade, W. R. Eliezer, 350; Pandurang Shibshanker, 200; and P. L. D'Silva, 200. *3rd grade*, Bhaidas Pranjivandas, 200; and J. W. Clancey, 200. *Clks., 3rd class*, Cowasji Ruttonji, 120; Ardeshir Framji, 120; Gopal W. Joshi, 120; Thacordas Pranjivandas, 120; and M. Shivling, 120.

SUBORDINATE ESTABLISHMENT OF H. E. THE GOVERNOR.

Supdt., M. M. DeSouza. *Hd. clk. to private secy.*, S. Leao. *Asst.-surgn.*, J. Macqueen. *Tel. mr.*, W. Chitts. *Band-mr.*, E. Behr.

SURGEON-GENERAL WITH THE GOVERNMENT OF BOMBAY.

(See *Indian Medical Service.*)

TELEGRAPH.

Bombay Division.

Frere Town, Esplanade.

Supdt., A. J. L. Grimes ... 850

Asst. supdt. in chge., Bombay sub.-divn., H. R. Rylands, 300. *Sub.-asst. supdts., Bombay sub-divn.*, D. R Stimpson, 320; and I. E. Blake, 260.

BOMBAY OFFICE DIVN., Signal Office—*Supdt.*, N. U. K. Leslie, 850. *Traffic sub.-asst. supdt.*, H. Cassels, 350. *Tel. mrs.*, A. E. Lobes, 275; J. Barry, 275; T. Johnstone, 275; M. M. Mathews, 162; P. I. D'Cunha, 195; P. V. D'Souza (tempy.), 162; A. Leslie, 195; H. Sharp, 160; J. A. Mackinnon, 162; P. J. Martin, 195; J. W. Houghton, 162; E. R. Sequira, 162; and W. J. Blackwell, 162. *Tempy. tel. mrs.*, R. G. Thompson, 130; R. J. Byrne, 195; J. E. Baptista, 195; S. P. D'Souza, 162; J. Greahy, 130; M. Saldanha, 162; P. I. Carvalho, 162; F. Hurst, 195; J. Selwyn, 195; H. J. Bullock, 195; E. D'Souza, 162; and F. Menezes, 195.

VETERINARY DEPT., CIVIL, BOMBAY PRESY.

20, *Queen's Gardens, Poona.*

Supdt., Vety.-maj. F. Joslen, I.C.V.D. ... 1,300

Spcl. asst., J. D. Buxy. *Hd. clk.*, V. Y. Sohoni.

(See also *Official Directory, Bengal.*)

POLICE DEPARTMENT.

INSPECTOR-GENERAL OF POLICE—J. E. Down, 2,030.

SUPERINTENDENTS.

(4) *1st grade on Rs.* 1,000.

H. G. Gell, commsr. of police, Bombay, on furlo.
M. Kennedy, actg. commsr. of police, Bombay.
H. M. Gibbs, Satara.
D. Davies, Dharwar.
L. H. Spence, S. M. Railway.

(5) *2nd grade on Rs.* 800.

F. H. Warden, Ahmednagar, actg., 1st grade.
Sir Edmund C. Cox, *Bart.*, Thana.
C. A. B. Beatty, Asst. Inspr.-Genl. of Police, Poona.
R. MacTier, Belgaum.
W. L. B. Souter, Kathiawar.

(8) *3rd grade on Rs.* 700.

H. Brewin, Surat, actg., 2nd grade.
J. B. W. Biddle, Bijapur.
E. F. Green, Larkhana, Sind.
T. J. B. Thatcher, Karachi.
J. R. Tregear, R.-M. Ry.
J. V. Cooke, B.-B & C. I. Ry.
B. P. Lambert, Depy. Commsr. of Police, Bombay.
W. A. Dubois, Sholapur.

(6) *4th grade on Rs.* 600.

H. R. Hume, Kaira, actg., 3rd grade.
H. Pogson, Khandesh.
T. G. Foard, G. I. P. Ry.
W. H. Luck, Nasik.
A. H. M. Ostrehan, Sukkur, Sind.
J. W. Fellows, on furlo.

(7) *5th grade on Rs.* 500.

R. M. Phillips, Ahmedabad, actg., 4th grade.
W. Heyland, Ratnagiri, actg., 4th grade.
E. H. Ingle, Broach.
D. G. Ommanney, on furlo.
T. S. Greenaway, on lve.
F. A. M. H. Vincent, Asst. Inspr.-Genl. of Police, Poona.
W. G. Clabby, on furlo.

ASSISTANT SUPERINTENDENTS.

(8) *1st grade on Rs.* 400.

J. A. Guider, Poona, actg. supdt., 5th grade.
O. C. G. Hayter, R.-M. Ry.
C. S. Marston, on furlo.
K. A. Reinold, employed in Centl. Provcs.
K. C. Rushton, Kolaba, actg. supdt., 5th grade.
G. H. White, Khandesh.
E. M. Gadney, Hyderabad, Sind, actg. supdt., 5th grade.
F. C. Griffith, Thar and Parkar.

(9) *2nd grade on Rs.* 350.

W. M. F. Clarke, Kanara, actg. supdt., 5th grade.
W. C. Holman, Panch Mahals, actg. supdt., 5th grade.
J. B. Jenkins, Hyderabad, Sind, actg., 1st grade.
R. L. McCulloch, Upper Sind Frontr., actg., 1st grade.
E. Priestley, Thana, actg., 1st grade.
K. B. Rustomji Hormasji Kotwal, on foreign service (Cutch State).
G. A. Wallinger, Satara, actg., 1st grade.
R. B. Mansukhram Mulji, Ahmedabad, actg., 1st grade.
Risaldar Sadashiva Krishna Bapat, Khandesh.
G. S. Wilson, Dharwar.

(14) *3rd grade including Probationers.*

H. Stanley, Kathiawar, actg., 2nd grade.
G. N. R. Lambert, R.-M. Ry., ditto.
E. E. Turner, Ahmedabad, ditto.
S. F. Ellis, Karachi, ditto.
I. C. Boyd, Khandesh.
P. A. Kelly, Nasik.
R R. Boyd, Kathiawar.
A. C. Daniel, Belgaum.
F. G. Lowman, Satara.
C. H. Longley, on furlo.
Narayen Sripat Peshwe, Sholapur and other vacant apptts.

Digitized by Google

LAW DIRECTORY.

GOVERNOR AND PRESIDENT IN COUNCIL.

HIS EXCELLENCY THE RIGHT HON. CHARLES WALLACE ALEXANDER NAPIER COCHRANE-BAILLIE, *Lord* LAMINGTON, K.C.M.G., C.C.I.E., B.A. (OXON.), D.L., J.P., F.R.C.I.—Took his seat 12th December, 1903.

Members—
Hon. Sir J. Monteath, K.C.S.I., M.A., I.C.S., J.P.
„ E. M. C. G. H. Fulton, I.C.S., C.S.I., J.P.

Additional members—
Hon. Mir Allahbakshkhan Valad Alibakshkhan Shahwani Talpur.
„ Goculdas Khandas Parekh, J.P.
„ Sir Pherozshah M. Mehta, K.C.I.E., J.P.
„ Ibrahim Rahimtoola, J.P.
„ Basil Scott, J. P., Advocate-General.
„ Daji Abaji Khare, J.P.
„ Hari Sitaram Dikshit.
„ Navroji Dorabji Khandalavala.
„ Chimanlal Harilal Sitalvad, J.P.
„ A. D. Younghusband, I.C.S., J.P.
„ Vithaldas Damodher Thackersey, J.P.
„ Meherban Chintamanrao Raghunath *alias* Bala Sahib Patwardhan, Chief of Kurundwad (senr.).
„ Khan Bahadur Darasha Ratanji Chichgar.
„ C. H. Armstrong.
„ Montague de Pomeroy Webb.
„ William Henry White, J.P.
„ Edward Giles, C.I.E.
„ J. L. Jenkins, I.C.S., J.P.
„ G. C. Whiteworth, I.C.S., J.P.
„ R. A. Lamb, C.I.E., I.C.S., J.P.
„ Dr. Ramkrishna Gopal Bhandarkar, C.I.E.

Secy., F. K. Boyd, I.C.S., J.P.

HIGH COURT OF JUDICATURE—*Mayo Road.*

Chief Justice—
Hon. Sir Lawrence Hugh Jenkins, *Kt.*, K.C.I.E., bar.-at-law, M.A. (Oxon.) ... 5,000

Puisne Judges—
Hon. Badroodin Tyabji, bar.-at-law ... 4,000
„ L. P. Russell, bar.-at-law ... 4,000
Hon. N. G. Chandawarkar, B.A., LL.B. ... 4,000
„ H. Batty, M.A. (Cantab.), I.C.S., bar.-at-law ... 4,000
„ H. F. Aston, I.C.S., bar.-at-law ... 4.000
„ S. L. Batchelar, B.A. (Oxon.), I.C.S. 4,000

OFFICERS OF THE HIGH COURT & LAW OFFICERS OF GOVERNMENT.

Advocate-General, Hon. Basil Scott. B.A. (Oxon.). ... 2,200
Remembrancer of Legal Affairs, C. G. H. Fawcett, I.C.S. ... 2,083
Asst. Remembrancer of Legal Affairs, F. K. Boyd, I.C.S. 1,200—1,500
Solicitor to Govt. and Public Prosecutor, E. F. Nicholson, on furlo. ; J. C. G. Bowen, actg. ... 2,500
Government pleader, R. B. V. Jagganath Kirtikar ... 300
Administrator-General, N. C. McLeod, B.A. (Oxon.), bar.-at-law, offg. temply. ... 250
Reporter, H. C. Kirkpatrick, bar.-at-law, on lve. ; L. J. Robertson, bar. at-law, actg. ... 1,000
Master and Registr. in Equity and Commsr. for taking accts. and taxing offr., A. K. Oliver.
Prothonotary, Testamentary and Admiralty Registr., L. N. Banaji, bar.-at-law.
Hd. Asst., Prothonotary's office, and Commsr. for taking affidavits, A. M. Kajiji, B.A., LL.B., bar.-at-law.
First Deputy. Registr. and Commsr. for taking affidavits and Clk. to the Chief Justice, W. Lane.
Second Deputy. Registr. and Commsr. for taking affidavits, W. J. Howard.
Clk. of the Crown, M. R. Jardine, B.A., bar.-at-law.
Offg. Clk. and Sealer of the Insolvent Debtors' Court, W. Lane.
Official Assignee, Norman C. Macleod, B.A., bar.-at-law.
Sheriff, Sassoon J. David.
Deputy. Sheriff, H. J. Miles.
Commsr. for taking affidavits, and Senior Judge's Clerk, Perozesha B. Malabari, bar.-at-law.

ADVOCATES OF THE HIGH COURT.

Date of call to the Bar.		*Inn.*	*Names.*	*Admission to High Court.*	*Place of Business.*
Trinity Term	1864 ...		A. Clery, K.C.	... ———	... Europe.
Trinity Term	1864 ...		F. H. Lascelles	... ———	... Europe.
Trinity Term	1865 ...	M.	R. M. A. Branson	... Nov. 1865	... ———
Trinity Term	1865 ...	I.	J. Macpherson, B.A.	... Nov. 1865	... Europe.
Easter Term	1867 ...		Govind Vithal Kurkar, B.A.		
	1868 ...	L.	Hon. Sir Perozshah M. Mehta, M.A., K.C.I.E.	—— 1869	... ———
Hilary Term	1884 ...	I.	Hon Basil Scott, B.A.	... Nov. 1885	... Advocate-Genl.
Trinity Term	1869 ...	L.	H. C. Kirkpatrick, M.A.	... Feb. 1875	... ———
Easter Term	1870 ...	I.	J. D. Inverarity, B.A., LL.B.	... Nov. 1870	... ———
Trinity Term	1870 ...		Hormusji Ardesar Wadya	... ———	... ———
Hilary Term	1871 ...		James Jardine, K.C., M.A.	... ———	... Europe.

Digitized by Google

Date of call to the Bar.		Inn.	Names.	Admission to High Court.	Place of Business.
Hilary Term	1871	L.	J. J. Guzdar, M.A.	Nov. 1890	———
Easter Term	1871	L.	M. P. Lynch	Oct. 1873	Europe.
Trinity Term	1872		E. Mansfield	———	Europe.
Michaelmas	1872	M.	Ardesheer B. Kapadia	Dec. 1872	———
Michaelmas	1872	M.	Framji Rustumjee Vicaji, B.A., LL.B.	Mar. 1873	Perry Proffes.
Hilary Term	1873		Sitaram Narayan Pundit	———	Rajkot.
Michaelmas	1873		Alweyne Turner	———	U. P. of Agra and Oudh.
Michaelmas	1874	I.	R. E. Melsheimer	Nov. 1891	Europe.
Hilary Term	1875	I.	S. Newcome Fox, B.A.	May 1875	Europe.
Easter Term	1875		J. C. Anderson	———	Europe.
Easter Term	1875	L.	Abbas Shamsooden Tyabjee	June 1875	Baroda.
Trinity Term	1875		Avetick Aratoon Shircore	1875	Absent.
			Sadashiv Vishvanath Dhurandhar, B.A., LL.B., Bom.	Jan. 1876	Hyderabad.
Trinity Term	1876	M.	Navroji Pestonji Cama	Aug. 1876	Poona.
Hilary Term	1877	M.	Ganpat Saravottam Mankar	Sept. 1877	———
Trinity Term	1877	M.	A. C. Rudra	Oct. 1881	Colombo.
Hilary Term	1878		Henry H. Massy Bindon	———	Absent.
Easter Term	1878		Navrosji Rastamji Motabhoy	———	Europe.
Trinity Term	1878	L.	Sheikh Amiruddin	Nov. 1878	Allahabad.
Hilary Term	1880		Allen Cottrel Travis, B.A.	Feb. 1891	Absent.
Trinity Term	1880	M.	Dinsha D. Davar	Aug. 1880	———
Trinity Term	1882		Anandrao Sheshadri	———	Absent.
Michaelmas	1882		Nunda Lall Ghosh	———	Calcutta.
Hilary Term	1883	M.	Mancherji Dadabhai Dadysett	Apl. 1883	———
Hilary Term	1884		Sir W. N. M. Geary, *Bart.*	———	Absent.
Trinity Term	1884	M.	L. J. Robertson	1886	Reptr., High Court.
Trinity Term	1884		F. Gibbons	———	A sent.
Michaelmas	1884	I.	P. S. Krishnavarama, B.A.	Jan. 1885	England.
———	1884	M.	Thomas Kerr Anderson, LL.B.	Jan. 1895	Europe.
Hilary Term	1885	L.	J. E. Modi, B.A.	———	5th Judge, S. C. Court, Bombay.
Easter Term	1885		A. Kavasji Sethna	———	Ahmedabad.
Easter Term	1885	L.	Sir M. M. Bhownaggre, M.P., K.C.I.E.	Nov. 1885	Europe.
Michaelmas	1885		H. Gonne	———	Karachi.
Trinity Term	1886	M.	Vinayek G. Kothare	Sept. 1886	———
Michaelmas	1886	I.	Arthur Grey	Sept. 1887	Lahore.
Michaelmas	1886		Setlur Biligiriangam Ramasamy Iyengar	———	Madras.
Hilary Term	1887	I.	Ramdas Chubildas, B.A., LL.B., B.C.L.	Mar. 1887	Nagpur.
Hilary Term	1887	M.	Manockji B. Dadabhoy	Feb. 1887	Nagpur.
Easter Term	1887	I.	L. M. Wadia, B.A.	Sept. 1887	———
Easter Term	1888		Pulicat Narayenswamy Chetti	Oct. 1888	Absent.
Easter Term	1888	M.	L. Gungadhur Bhadbade, B.A.	1888	Indore.
Trinity Term	1888		Nowroji Dadabhoy Albless	———	Europe.
Trinity Term	1888	I.	E. B. Raikes	Nov. 1888	———
Trinity Term	1888	M.	Gulam Mohamed Munshi	1892	Rajkot, Kathiawar.
Michaelmas	1888	I.	Karsandas Chhabildas	Jan. 1889	3rd Presdy. Magistrate, Bombay.
Easter Term	1889	L.	Kashinath Parshiram Gadgil	June 1889	Poona City.
Trinity Term	1889		Dassabhoy Merwanji Karaka	———	Rajkot.
Trinity Term	1889	L.	Jehangir K. R. Cama, B.A.	Jan. 1891	Wardha, C. P.
Trinity Term	1889		C. K. Desai	———	Absent.
Trinity Term	1889		Cottari Venkataramanah Nayudu	1889	Nagpur.
Trinity Term	1889		Dulputram Bhagwanji Shukla, B.A.	1889	Rajkot.
Trinity Term	1889		Nasrulla Khan	———	———
Michaelmas	1889		Pestonji Sorabjee Kotval, B.A.	1889	Nagpur.
Hilary Term	1890	M.	W. Wallach, B.A.	Sept. 1891	Absent.
Hilary Term	1890		Rustomjee Bejanjee Sonavalla	Aug. 1890	Pallunpore.
Easter Term	1890		W. R. Hamilton	———	Europe.
Trinity Term	1890	M.	Sheik Muslehudin Mahomed, B.A.	———	Absent.
Hilary Term	1891	M.	Cottari Surya Prakasha Rao Naidu, B.A.	Mar. 1891	Nagpur.
Hilary Term	1891	M.	Kaikhosro Eduljee Ghamat	June 1891	———
Easter Term	1891	M.	P. Jamasjee Padshah, M.A.	June 1891	———
Easter Term	1891	M.	S. Rustomji Master, F.E.A.	June 1891	Hyderabad.
Trinity Term	1891	M.	Framroze Pestonji Doctor, B.A.	July 1891	Zanzibar.
*Easter Term	1891	M.	G. F. Pires, L.R.C.P.	March 1892	Karachi.
Trinity Term	1891	I.	Mohandass Karamchand Gandhi	———	South Africa.
Trinity Term	1891		Buch Trimbuckray Tricomray Mojamdar	June 1892	Ahmedabad.
Hilary Term	1892		Motiram Showkiram Advani, M.A. (Calcutta)	———	Absent.
Easter Term	1892	M.	Dadabai Mancherji Colah	June 1892	———
Easter Term	1892		Mancherji Kharsedji Lalkaka	———	———
Trinity Term	1892		Bapubhai Jadavaraya Mozoomdar	June 1893	Rajkot.
Trinity Term	1892		Manukji Pestonji Modi	———	———

* Not practising.

Digitized by Google

Date of call to the Bar.		Inn.	Names.	Admission to High Court.		Place of Business.
			Srinivasiengar S. Setlur, B.A., LL.B.		1892 ...	Govt. Profsr. of Law.
Michaelmas	1892 ...		Nassarvanji Jamshedji Dady, B.A.		—— ...	Absent.
Michaelmas	1892 ...	L.	G. R. Lowndes ...	Jan.	1893 ...	——
——	——		Keshav Ganesh Deshpande		—— ...	Baroda State.
——	——		Hoormus Luscari, B.A. ...		—— ...	Zanzibar.
——	——		Roda Mull Quanungoe ...	Jan.	1893 ...	Absent.
Hilary Term	1893 ...	M.	Dady Hormusjee Dadabhoy ...	Jan.	1892 ...	——
Hilary Term	1893 ...	J.	Ardeshir Dhunjibhoy Patel, B.A.	April	1893 ...	Ferozepore.
Michaelmas	1893 ...		E. P. A. Dalgado, B.A. ...	Feb.	1894 ...	Absent.
Michaelmas	1893 ...	I.	Ahmed R. Sayani ...	Feb.	1894 ...	——
Michaelmas	1893 ...	I.	Abdula R. Sayani ...	Feb.	1894 ...	——
Michaelmas	1893 ...		Framroze M. Sethna ...		—— ...	——
Michaelmas	1893 ...		Malcolm Robert Jardine, B.A. ...	Jan.	1894 ...	Clerk of the Crown.
Hilary Term	1894 ...	M.	Fardunji Pestonji Taleyarkhan ...	April	1894 ...	——
Hilary Term	1894 ...		Fardunji S. J. Taleyarkhan ...		—— ...	——
Easter Term	1894 ...		S. L. F. Bayley ...		—— ...	——
Easter Term	1894 ...		Hafiz Maniruddin Ahmed ...		—— ...	Absent.
Easter Term	1894 ...	M.	Murzban Mancherji Murzban (Officier, d'Academie d'Française) ...	June	1894 ...	——
Easter Term	1894 ...	M.	Tulsibhai Jeshangbhai Desai, M.A., LL.M. ...	Nov.	1894 ...	Govt. Profsr. of Law.
Trinity Term	1894 ...		Gokhalbhai Bapuji Desai ...	July	—— ...	Absent.
Trinity Term	1894 ...		Chunilal Bhalabhai Desai ...	July	—— ...	Absent.
Trinity Term	1894 ...		Sheikh Meeran Baksh ...	Dec.	—— ...	Absent.
Michaelmas	1894 ...		Mir Ann Ali ...	Jan.	1895 ...	——
Michaelmas	1894 ...		C. P. R. Young, B.A. ...	Jan.	—— ...	Actg. 2nd Judge, S. C. Court.
Hilary Term	1895 ...	M.	Dorabji Nusserwanjee Bahadurji	April	1895 ...	——
Hilary Term	1895 ...		Maneckji Pestonjee Asavaid ...	April	1895 ...	Absent.
Easter Term	1895 ...	L.	K. A. Ghaswala ...	Nov.	1896 ..	Poona.
Michaelmas	1895 ...		Chunilal Harilal Setalvad ...	July	1895 ...	——
Lincoln's Inn	1895 ...		Abdelji M. Kajiji ...	Sept.	896 ...	——
Michaelmas	1895 ...	M.	Chimanlal Narbheram Thakor ...	Aug.	1895 ...	Ahmedabad.
Michaelmas	1895 ...		Damodar Vinayak Kirtane ...	Aug.	1895 ...	Poona.
Michaelmas	1895 ...		Rustomji Framji Bahadurji ...	Sept.	1895 ...	Hyderabad, Sind.
Michaelmas	1895 ...		Kaji Kabiruddin ...	Sept.	1895 ...	——
Michaelmas	1895 ...	M.	Jivanlal Varajrai Desai, B.A., F.R.C.I., F.I.I.M.S.A. ...	Dec.	1895 ...	Ahmedabad.
Michaelmas	1895 ...	M.	D. B. Binning, M.A., LL.B. ...	Jan.	1896 ...	——
Michaelmas	1895 ...	G.	Nanabhoy Nasarvanji Saher, B.A., LL.B. (Cantab.) ...	Sept.	1896 ...	——
Hilary Term	1896 ...		Ramrao Gunsham Nadkarni ...	Sept.	1896 ...	——
Hilary Term	1896 ...		Pestonji H. J. Rustamji ...	April	1896 ...	——
Hilary Term	1896 ...		Jehangir Rustamji Vakharia ...	April	1896 ...	Rangoon.
Hilary Term	1896 ...		Chhaganlal Haridas Vora ...	Mar.	1896 ...	Absent.
Hilary Term	1896 ...		Ali Mahomed Khan Dehlavi ...	April	1896 ...	Absent.
Hilary Term	1896 ...	M.	T. J. Strangman, B.A., LL.B. ...	Sept.	1896 ...	——
Easter Term	1896 ...		Dhunjisha Dorabji ...	Aug.	1896 ...	——
Easter Term	1896 ...		Mahomed Ali Jinnah ...	Aug.	1896 ...	——
Trinity Term	1896 ...		Kalianji Pragji Desai ...	Aug.	1896 ...	Absent.
Michaelmas	1896 ...		Hussani Budruddin Tyabji, B.A., LL.B. ...		—— ...	——
Michaelmas	1896 ...	L.	Sampatrao K. Gaikwad ...	Dec.	1896 ...	Baroda.
Michaelmas	1896 ...		Dhirajlal P. Shroff ...	Feb.	1897 ...	——
Hilary Term	1897 ...	L.	Jaffer Rahimtoola Kaderbhoy, B.A. ..	July	1897 ...	——
Trinity Term	1897 ...	L.	Hardevram Nanabhoy Haridas ...	Aug.	1897 ...	——
Trinity Term	1897 ...	M.	Devchand U. Parekh, B.A. ...	Aug.	1897 ...	Jetpur.
Trinity Term	1897 ..	G.	A. K. Donald ...		1900 ...	Profsr. of Law.
Hilary Term	1898 ...		Munilal Motichand Doshi, B.A. ...		——	Absent.
Hilary Term	1898 ...		Shivalinga C. Hosali ...		——	Absent.
Easter Term	1898 ...		Krishnarao Waman Bhat ...	June	1898 ...	——
Easter Term	1898 ...		Jayavant Dinanath Madgavkar ...		——	Baroda.
Easter Term	1898 ...		Noshirvan B. Beramji ...		——	——
Trinity Term	1898 ...		Kanji Punji Dodia ...		——	Absent.
Trinity Term	1898 ..		Pranjiwan Jugjiwan Mehta, L.M.S.		——	Calcutta.
Michaelmas	1898 ...		Hasan S. Khalil ...		——	——
——	1898 ...		Hon. Chimanlal H. Setalvad, B.A., LL.B. ...	Oct.	1898 ...	——
Michaelmas	1898 ...		Mulji Dooji Vedant ...		——	——
Hilary Term	1899 ...		Bhalabhai Bhaibabhai Patel ...		——	Absent.
Hilary Term	1899 ...		Jeshingbhai Bhaibabhai Patel ...		——	Absent.
Hilary Term	1899 ...	M.	Visvyak Rajaram Dixit ...	Mar.	1899 ...	——
Hilary Term	1899 ...		Mohanlal Jevanlal ...		——	Absent.
Hilary Term	1899 ...	G.	Hirjibhai Hormusji Wadia, B.A....	June	1899 ...	——
Hilary Term	1899 ...		Teherali Mahomed Ali Kajiji, M.A., LL.D. ...		——	——
Hilary Term	1899 ...	I.	W. Langford Weldon, B.A., LL.M. (Cantab.) ...	——	1900 ...	——
Trinity Term	1899 ...		Isardas Udharam ...		——	Absent.
Trinity Term	1899 ...	I.	Rustom Dossabhai Nusserwanji Wadia, M.A. ...	Aug.	1899 ...	——

Digitized by Google

Date of call to the Bar.		*Inn.*	*Names.*	*Admission to High Court.*	*Place of Business.*
Trinity Term	1899 ...		Gulam Hossein Fazulbhai Visram	——	——
Trinity Term	1899 ...		Dayabhai Pitamberdas Derasari ...	——	Absent.
Trinity Term	1899 ...		Padam Pestonji Ginwala ...	——	——
Trinity Term	1899 ...		Manilal Umedram Thakore ...	——	Surat.
Trinity Term	1899 ...	G.	Joseph Baptista ...	1899	——
Michaelmas	1899 ...		Trimbuckrai Jadhavrai Desai ...	——	Absent.
Hilary Term	1900 ...	G.	Ruttilal Brijlal Majumdar ...	1009	April ——
Hilary Term	1900 ...		Chaturbhai Bhailalbhai Patel ...	——	Absent.
Hilary Term	1900 ...		Anandray Bapubhai Mazumdar, B.A., LL.B.	——	——
Hilary Term	1900 ...		Rustomji Kharshedji Tarachand, B.A.	——	——
Hilary Term	1900 ...		Hariprasad Bhugwanji Joshi ..	——	Absent.
—— ——	1900 ...		Vinayak Shivram Bhandarkar, B.A., LL.B.	Jan. 1900	——
Trinity Term	1900 ...		Kalyanji Murarji Thacker ...	——	Absent.
Trinity Term	1900 ...		Jehangir Dinshaw D. Davur ...	Aug. 1900	——
Michaelmas	1900 ...		Davar Shapurji Sethna, M.A. ..	——	Japan.
Hilary Term	1901 ...		Raghunath Shanker Pundit ...	——	——
Hilary Term	1901 ...	L.	Arthur H. D. Aston, M.A. ..	June 1902	——
Trinity Term	1901 ...		Hirabhai Manibhai Mehta, B.A. ...	——	——
—— ——	——		Krishnarao B. Divatia ...	——	Absent.
Trinity Term	1901 ...		Indrajit Kalabhai, B.A. ..	——	——
Hilary Term	1902 ...		Vanichand Jhaverchand Modi, B.A., LL.B.	——	——
Hilary Term	1902 ...		Matilal Chhotalal Kamodia, B.A. ...	——	——
—— ——	——		Arthur H. W. Cress ...	——	Rangoon.
Michaelmas	1901 ...		Basil Norman Lang ...	——	——
Hilary Term	1902 ...		Pestonji Sorabji Batliwala ...	——	——
Easter Term	1902 ...		Ganpat Lukshman Subedar ...	——	——
—— ——	——		Moreshwar Venayak Navalker ...	——	——
Trinity Term	1902 ...	G.	Jamshed Kharshedji Tarachand ...	Dec. 1902	——
Michaelmas	1902 ...		Moosa Hassambhai Vishram ...	——	——
Hilary Term	1903 ...	L.	Govind Kashinath Gadgil, B.A. ..	Feb. 1903	——
—— ——	——	M.	Faiz Hossan Buddruddin Tyabji, M.A.	April 1903	——
Trinity Term	1903 ...		Balkrishna Bhagwandas Joshi, B.A., LL.B.	——	——
Trinity Term	1903 ...		Moreshwar Rajaram Dixit, B.A. ...	——	——
—— ——	——		Jamshedji Byramji Kanga, M.A., LL.B.	Nov. 1903	——
Michaelmas	1903 ...		Jehangir Cowasji Billimoria ...	——	——
Hilary Term	1904 ...		Gullam Husein Rahimtoola Khairar	——	——
Hilary Term	1904 ...		Kaikobad Bhicaji Dastur, B.A., LL.B.	——	——

HIGH COURT LAW LIBRARY—*Eldon Road.*

Presdt., Hon. B. Tyabji. *Vice-presdt.*, Hon. Basil Scott. *Committee*, F. R. Vicajee, Stanhope L. F. Bayley, Manshuklal M. Munshi, R. S. Brown, Rao Bahdr. Ghanasham Nilkanta Nadkarni and Shamrao Vithal. *Hony. secy.*, L. J. Robertson. *Bankers*, The Bank of Bombay. *Librn.*, Laldas Damodhurdas. *Asst. librn.*, Jagganath B. Chaudhari.

ATTORNEYS, PROCTORS AND SOLICITORS—*Eldon Road.*

* Acworth, E. C. B., India, 1895; England, 1889. *See* Little & Co., Old Secretariat, Apollo st., Fort.
* Ardesir Framjee, B.A., LL.B., India, 1872. *See* Ardesir, Hormasjee and Dinshaw & Co.
Ardesir F. Unwalla, B.A., India, 1890. *See* Unwalla & Peerozshaw.
Ardesir, Hormasjee and Dinshaw & Co, 13, Esplanade road. *Partners*, Ardesir Framjee Vakil, B.A., LL.B.; Hormasjee Shapurjee Chothia, Dinshaw Jeejeebhoy Vakil, B.A., LL.B.; and Framroz A. Vakil, B.A., LL.B. *Asst.*, Shavaksham Byramji Nariman. *Articled clks.*, Pherozshaw Jamsetj Commissariatwalla, Hormusji Ardeshir Vakil, M. S. Lalkaka and Kasidas Gunpatlal Kapadia.
Balkrishna V. N. Kirtikar, India, 14th November, 1874, 9, Hornby road, Fort.
Balsara, Bejonji Maneckji, B.A., LL.B. *See* Mantri & Balsara.
* † Bayley, Vernon B. F., India, April 1887; England, 1885. *See* Crawford, Brown & Co.
* Bhaishanker Nanabhai, India, 1878. *See* Bhaishanker, Kanga and Girdharlal.
Bhaishanker, Kanga and Girdharlal, Albert Buildings, Hornby road, Fort. *Partners*, Bhaishanker Nanabhai, F. M. Kanga, B.A., LL.B.; S. M. Kanga, M.A., LL.B.; and Girdharlal Harilal Mehta, B.A., LL.B.
Bicknell, H., India, 1874; England, 1871. *See* Bicknell and Merwanjee.
Bicknell and Merwanjee, 14, Hamam street. *Partners*, H. Bicknell, Merwanjee Kaikhusro Alpaiwalla, B.A., LL.B.; and Motilal Tribhowandass Fozdar, B.A., LL.B. *Articled clk.*, Bejanji Kersosji Dadachanji.
Bloxam, W. R., Europe.
* Bowen, J. C. G. India, 1892. *See* Smith, Nicholson, Bowen and Acworth.
* Burder, H. C., Europe.
* Byrne, P., Solicitor & Notary Public and Coroner of Bombay; India, February 1889; England, 1887, *See* Smetham, Byrne and Noble.
Cama Nusserwanji Mancherjee, India, 1887, 16, Oak Lane. *See* King and Cama.
* Cama, Rustam K., B.A., LL.B., India, 1884. *See* Thakurdas & Co.

* Notaries Public.
† Commsr. for taking acknowledgments of married women under Act XXXI of 1854.

Digitized by Google

Captain, Maneckji Sorabjee, India, October 1896. *See* Captain and Vaidya.
Captain & Vaidya, 11, Hornby Road. *Partners*, M. S. Captain and D. L. Vaidya.
* Cardale, W. H., India, 1900; England, 1893. *See* Crawford, Brown & Co.
Chhaganlal Dayabhai, B.A., LL.B., India, 18th April. *See* Tyabji Dayabhai & Co., 15, Esplanade road, Fort.
Chitnis, Dattatraya Balwantrao, B.A., LL.B., India, 1888. *See* Chitnis and Motilal.
Chitnis and Motilal, 38, Medows Street, Fort. *Partners*, Dattatraya Balwantrao Chitnis, B.A., LL.B.; and Motilal Dulputram Desai, B.A., LL.B. *Articled clk.*, Shantram Atmaram Subnis, B.A.
* Craigie, A., India, 1870; England 1866. *See* Craigie, Lynch and Owen.
Craigie, Lynch and Owen, Standard Buildings, Hornby road, Fort. *Partners*, A. Craigie, C. B. Lynch and F. A. Owen. *Assts.*, Dinshaw Khursetjee Daji, Pherozeshah Nusserwanjee Pleader and Framjee Manockjee Vachha. *Articled clk.*, Jeshtaram Sunderjee Kapadia.
* Crawford, L., India, 1870; England, 1870. *See* Crawford, Brown & Co.
Crawford, Brown & Co., 30, Esplanade road, Fort. *Partners*, Leslie Crawford, Vernon B. F. Bayley, R. W. L. Dunlop and W. H. Cardale.
Daji, D. K., B.A., LL.B.
Daphtary and Ferreira, 109, Medows street, Fort. *Partners*, Kisanlal Ratanlal Daphtary, B.A., LL.B.; and Dominic Ferreira, B.A., LL.B.
Dhanjishaw Palanji Mistri, B.A., LL.B., India, April 1895. *See* Dikshit Dhanjisha and Soonderdas.
Dharamsi Jethabhai Thacker, B.A., LL.B., India, 1902. *See* Mulji, Dharamsi & Kamdar.
Dikshit, Dhanjishaw & Soonderdas, 1, Hummum Street, Fort. *Partners*, The Hon. Mr. Hari Sitaram, Dikshit, B.A., LL.B.; Dhanjishaw Palanji Mistri, B.A., LL.B.; and Soonderdas Narandas Thakar, B.A., LL.B. *Asst.*, Devidas Motiram Dalal, B.A., LL.B., Bhuleshwar. *Articled clk.*, Sadashiv Sitaram Dikshit, B.A., Hill road, Bandora.
* Dikshit Hari Sitaram, Hon'ble, B.A., LL.B., India, May 1887. Solicitor, Vakil, Notary Public and member, Legislative Council. *See* Dikshit, Dhanjishaw and Soonderdas, 1, Hummum street.
Dinshaw Furdinji Mulla, B.A., LL.B. *See* Mulla and Mulla.
Dinshaw, Jeejebhoy Vakil, B.A., LL.B., India, 1886. *See* Ardesir, Hormasjee, Dinshaw & Co.
Dubash, Noshurwan Peerozshaw, England, February 1899. *See* Unwalla and Peerozshaw.
Dunlop, Robert W. L., India, 1895; England, 1893. *See* Crawford, Brown & Co.
Edgelow, Gulabchand & Wadia, Oriental Bank Buildings, 57, Esplanade Road, Fort. *Partners*, Gulabchand Motichand Damania, B.A., LL.B.; and Dosabhoy Framji Wadia, B.A., LL.B. *Corspdg. firms*, Hughes and Sons, 12, Chapel street, Bedford row, London; Wilson and King, Madras; and St. John Carruthers, 10, Govt. Place, East, Calcutta. *Asst.*, Jehangir Kershasji Dadachanji, B.A., LL.B. *Articled clks.*, Cursedji Dader Maneckji Limji, B.A.; F. K. Dadachanji & Hormusji Jamsetji Bevacha.
Fardunji Palanji Pavri, B.A., LL.B., India, April 1892. Tamarind Lane, Fort.
Ferreira, D. J., B.A., LL.B., India, June 1892. *See* Daphtary and Ferreira.
Framjee Dorabji Bharucha (Europe). *See* Payne & Co.
* Framroze Fadaljee Dinshaw, B.A., LL.B. *See* Payne & Co.
Garud, Dhondu Shamrad, B.A., Dhulia.
* Ghandy, Jivaji Dinshaw, B.A., LL.B., India, 1884. *See* Wadia, Ghandy and Co.
* Gilbert, R. *See* Payne, Gilbert and Syani (Europe).
Girdharlal Harilal Mehta, B.A., LL.B., India, 1901. *See* Bhaishankar, Canga & Girdharlal.
Gulabchand Motichand Damania, B.A., LL.B. *See* Edgelow, Gulabchand and Wadia.
Haridas, Ochavram Nanabhai, B.A., LL.B., Baroda.
Hemming, H. J. R.
Hiraji Kavasji Kola, B.A., LL.B., India, April 1891. *See* Pestanjee, Rustim and Kola.
Hiralal Dayabhai Nanavati, B.A., LL.B., India, 1901, Attorney, Solicitor and Proctor. *Asst.*, Manilal Dayabhai Nanavati, B.A., LL.B.
Hiralal, M. Munshi, B.A., LL.B., India, 1901. *See* Mansuklal, Jamsedji & Hiralal.
Hormasji Nasarvanji Vakil, India, 1880, England, 1879. *See* Thakurdas & Co.
Hormasji Shapurji Chothia. *See* Ardesir, Hormasji, Dinshaw.
Hormusjee Muncherjee Chichgur, India, 1878. *See* Nanu, Hormusjee & Co.
Jamietram Jivanram, B.A., LL.B., India, November 1892. *See* Matubhai, Jamietram and Madan.
Jamshedji and Rustomjee. *Propr.*, Rustomjee P. Bharucha, 5, Bell's lane.
Jamsetjee Kawasji Pattel, B.A., LL.B. *See* Mansukhlal, Damodar and Jamsetji.
Jehangir Bomanji Baman-Behram, B.A., LL.B. *See* Sorabji and Jehangir.
Jehangir Dorabji Neemuchwala, B.A., LL.B. *See* Jehangir and Seervai.
Jehangir Kersahapji Dadachandji.
Jehangir Rustomji Patell. *See* Kanga and Patell.
Jehangir and Seervai, 28, Esplanade road, Fort. *Partners*, Jehangir Dorabji Nemuchwala & Kaikhusro F. Servai.
Jivanji Hormasji, India, 22nd March 1899. *Asst. registr., O. S. Chf. Court*, L. Burma.
Kaikhusro Furdonji Seervai, B.A. *See* Jehangir and Seervai.
Kaikhusru Harmasjee Vakil, B.A., LL.B.
Kamdar, Morarjee Mathurdas, B.A., LL.B., India, 1904. *See* Mulji Dharamsee and Kamdar.
Kanga and Patell, Century Bldgs., Hornby road. *Partners*, Pestonji Manekji Kanga, B.A., LL.B., Nepean Sea Road; and Jehangir Rustomji Patell, B.A., LL.B., Cumballa Hill.
Kanga, Fardunji Maneckji, B.A., LL.B. *See* Bhaisanker Kanga and Girdharlal.
Kanga, Pestonji Maneckjee, India, 1890. *See* Kanga and Patel.
Kanga, Sorabji Maneckji, M.A., LL.B., India, October 1885. *See* Bhaisanker, Kanga and Girdharlal.
Kemball, Vere S. Absent.
Kharsedji Dhunjibhoy Shroff, B.A., LL.B., "Tanka Villa," Gowalia Tank road, India, 17th December 1891. *Asst.*, Theodore Joseph deLima, B.A., LL.B.
King, G. W., Europe.
King and Cama. *Partners*, Gilbert Walter King and Nesarwanji Mancharji Cama.
Kisanlal Ratanlal Daphtary, B.A., LL.B., India, June 1892. *See* Daphtary and Ferreira.
Khanderao Morojee, India, 1858, 41, Medows Street, Fort. *See* Khunderao and Shripad.
Little & Co., Old Secretariat, Apollo Street, Fort. *Partners*, Fredrick York Smith, Eustace Ferrers Nicholson, John Cuthbert Greaside Bowen and Edward Cecil Brindley Acworth.
* Lynch, C. B. *See* Craigie, Lynch and Owen.
Madan, A. M., B.A., LL.B., India, 1899. *See* Matubhai, Jamietram and Madan.
Madhabji Virji Broker, B.A., LL.B., Esplanade road, Fort.

* Notaries Public.

Digitized by Google

Maganlal L. Shroff, B.A., LL.B. *See* Maganlal and Jehangir.
Malvi Hiralal and Mody, Solicitors, 19, Church Gate street. *Partners*, Tribhovan Das N. Malvi and Ratanlal M. Mody. *Assts.*, Dayabhai N. Chokhavala, Nanalal Parbhuram and Dhanshookhlal Maneklal. *Articled clk.*, Ambalal M. Mody, B.A.
Malvi, Tribhubandas, N., M.A., LL.B., India, 1889. *See* Malvi, Hiralal and Mody.
Manchershah Rustomji Vakil, B.A., LL.B.
Mansukhlal, Jamsedji and Hiralal, 91, Medows street, Fort. *Partners*, Mansukhlal M. Munshi, Jamsedji Kavasji Patell and Hiralal M. Munshi.
Matubhai Kasanbhai Atmaram Bhukanvala, B.A., LL.B.; India, 1892. *See* Matubhai Jamietram and Madan.
* Merwanji Kaikhusro Alpaiwalla, B.A., LL.B., India, April 1890. *See* Bicknell and Merwanji.
* Metha, Darasha Bazonji, M.A., India, 1892, *See* Payne & Co.
Mehta, Kaikhusru Byramji, B.A., LL.B., 32, Church Gate St., Fort.
Mehta, Rustomji Phirozeshah, B.A., LL.B., India, November 1897, 4, Church Gate St., Fort.
Milvain, C. E., Absent.
Mirza Ali Mohammed, M. H. Khan, M.A., LL.B., India, April 1901. *See* Mirza and Mirza.
* Mirza Hosein Khan, B.A., 39, Hornby Row, Fort.
Mirza and Mirza, 39, Hornby Row, Fort. *Partners*, Mirza Hoosein Khan, B.A., England, 1871; and Mirza Ali Mohammed Khan, India, April 1901. *Articled clk.*, Mirza Ali Reza Khan, M.A.
Mody, Rabanlal Motiram, B.A., LL.B., India, October 1898. *See* Malvi, Hiralal and Mody.
* Moir, C. F., Europe.
* Moos, N. H., B.A., LL.B., India, April 1892. *See* Payne & Co. (Europe).
Motabhoy, R. N., India, June 1895: England, October 1894, 22, Church Gate St., Fort.
Motilal Dalputram Desai, B.A., LL.B., India, 1889. *See* Chitnis and Motilal.
Motilal Tribhovandas Fozdar, B.A., LL.B., India, October 1892. *See* Motilal & Co.
* Muljee Bhawanidas Barbhaya, India, 15th Feb. 1873, 9, Hornby road, Fort. *See* Muljee, Dharamsi and Kamdar.
Muljee, Dharamsi and Kamdar, 9, Hornby road, Fort. *Partners*, Muljee Bhowanidas Barbhaya, Dharamsi Jethabhai Thacker and Morarjee Mathuradas Kamdar.
* Munshi Mansukhlal Mogutlal, B.A., LL.B., India, 1871. *See* Mansukhlal, Damodar and Jamsetji.
Nadirsha Bamanji Vakil, India, 1903; England, 1902. *See* Nadirsha and Tyabjee.
Nanu N. Kothare, India, June 1875. *See* Nanu, Hormasjee, & Co.
* † Nicholson, Eustace Ferrers, India, 1880; England, 1880, Govt. Solicitor and Public Prosctr., Old Secretariat, Apollo st., Fort. *See* Little & Co.
Noble, E. W., India, 1894; England, 1890. *See* Smetham, Byrne and Noble.
Nosherwan Peerozshaw Dubash, England, 1899. *See* Unwalla and Peerozshaw.
* Owen, F. A., India, 1871; England, 1868. *See* Craigie, Lynch and Owen.
Pakvasa, Vrijbhukandas Mancharam, B.A. *See* Tayabji, Dayabhai & Co.
Payne, H. A. H., India, March 1885. England, Feb. 1885. *See* Payne & Co.
Payne, J. M., India, 1901; England, 1901. *See* Payne & Co.
Payne & Co., 18, Esplanade Road, Fort. *Partners*, H. A. H. Payne, Framjee Dorabjee Barucha, N. H. Moos, Dorasha Bejonji Mehta and J. M. Payne.
* Pestanjee Kavasjee. *See* Pestanjee Rustim and Kola.
Pestanjee Rustim and Kola, 79, Medows Street, Fort. *Partners*, Pestanjee Kavasjee and Heerajee Kavasjee Kola. *Assts.*, M. R. Bilimoria, B.A., LL.B.; and Jehangir B. Motivala, M.A., LL.B.
Phirozeshah Nassarvanji Pleader, B.A., LL.B.
Phirozeshah Naserwanji Billimoria.
Pochkhanawalla, Manicksha, N., B.A., LL.B., India, April 1899. *See* Wadia, Ghandy & Co.
Ragharjee Jeykrishna Vias. *See* Mulji and Raghorji.
Raghunandan Nanu Kothare, B.A., India, 1892. *See* Nanu, Harmusjee & Co.
Romer, D. D., B.A., LL.B., India, 1899.
Rustomji P. Bharucha, B.A., LL.B., India, April 1896. *See* Jamsedji and Rustomjee.
Rustomjee Fardunji Mulla, B.A., LL.B. *See* Mulla and Mulla.
* Seervai Kaikhosru Furdonji. *See* Jehangir and Seervai.
Shamrao and Minocheher. *Propr.*, Minocheher A. Vakil, Forbes' St., Fort.
Shumsuddin Abbas Tyabjee, England, 1903; India, 1903. *See* Nadirsha and Tyabjee.
* Smith, Frederick Yorke, India, 1874; England, 1873. *See* Smith, Nicholson, Bowen and Acworth.
Smetham, Byrne and Noble, 18, Church Gate street, Fort. *Partners*, E. R. Smetham, Peter Byrne and E. W. Noble. *Assts.*, Hormusjee Jamasjee, Dadabhoy Narayan, Paul Miranda, Furdoonjee Maneckjee and Ardishir Guzdar. *Articled clks.*, Venayak D. Kamat, Ardisher F. Soonivalla and Solomon Moses Venkenkar.
* Smetham, E. R., India, 1886: England, 1885. *See* Smetham, Byrne and Noble.
Soonderdas Narandas Thacker, B.A., LL.B., Solicitor and Vakil, Kalbadevi Road. *See* Dikshit, Dhanjisha and Soonderdas.
Sorabji Dadabhoy Bastavala, B.A., LL.B., India, April 1895. *See* Sorabji and Jehangir.
Sorabji and Jehangir, 53, Medows St. *Partners*, Sorabji Dadabhoy Bastavala, B.A., LL.B., and Jehangir Bomonji Bomon-Behram, B.A., LL.B.
* Sorabji Fardunji Mulla, M.A., LL.B. *See* Mulla and Mulla.
Unwalla and Perozshaw, 57, Medows Street, Fort. *Partners*, Ardesher Framjee Unwalla and Nosherwan Peerozshaw Dubash.
Vaidva Dattatraya, L., B.A., LL.B., India, June 1897. *See* Captain and Vaidya, 11, Hornby Road, Fort.
Vakil, Minocheher Ardeshir, India, April 1897. *See* Shamrao and Minocheher, 21, Forbes Street, Fort.
Vakil, Framroze, A., B.A., LL.B., India, 1896. *See* Ardesher, Hormosjee, Dinshaw & Co., Solicitors.
Vimadalal, J. J. *See* Maganlal and Jehangir.
Wadia, Dosabhoy Framji, B.A., LL.B., India, October 1893. *See* Edgelow, Gulabchand and Wadia, 57, Esplanade Road, Fort.
Wadia, Framji Rustomji, M.A., LL.B., India, October 1883. *See* Wadia, Ghandy & Co.
Wadia, Ghandy & Co., Oriental Buildings, Fort. *Partners*, Framji Rustamji Wadia, Jivaji Dinshaw Ghandy and Maneckshaw Nusserwanjee Pochkhanawalla. *Articled clks.*, Chotalal Jaikessondass Ghia and Jehangir Dorabji Kanga.
Wilkin, E., India, April 1881; England Jan. 1888; Judge, Small Cause Court, Karachi.

* Notaries Public.
† Commsnr. for taking acknowledgments of married women under Act XXXI of 1854.

Digitized by Google

BOMBAY INCORPORATED LAW SOCIETY.

18, Church Gate Street, Fort, 1880.

Comte.—Leslie Crawford, F. A. Owen, H. A. H. Payne, P. Byrne, Manshukhlal M. Munshi, Nanu N. Kothare and E. F. Nicholson. | *Hony. secy. and treasr.*, Peter Byrne. *Bankers*, Bank of Bombay. *Clks.*, Lal Das Damodhardas and Mahomed M. Mukhi.

VAKILS' ASSOCIATION.

Presdt., Vasudeo Jagannath Kirtikar, Rao Bahdr. *Jt.-secs.*, M. B. Chaubal and Krishnalal M. Jhaveri.

VAKILS OF THE HIGH COURT.

Names.	*Date of Admission.*
Ramchandra Narayan Thakar	May. '48
Balvantrao Govind Mahajan	July- '60
Rao Bahdr. Vasudev J. Kirtikar	Feb. '62
Jayasatya Badhrao Tirmalrao Inamdar	Mar. '64
Hormasji Dadabhai	Apl. '64
Janardhan Gopal	Oct. '66
Nasarvanji Navroji	Apl. '69
* Ambalal S. Desai, M.A., LL.B.	Jan. '70
Ghanasham N. Nadkarni, Rao Bahdr., B.A., LL.B.	Jan. '70
Sorabji Bejanji	Apl. '70
Henry Wood Payne	Feb. '71
* Manekji N. Nanavati, B.A., LL.B.	Feb. '71
* Khershapji R. Dadachanji, B.A., LL.B. (Bom.)	Mar. '71
* Nagardas N. Nanavati, B.A., LL.B. (Bom.)	Mar. '71
* Chandulal M. Daulatjada, B.A., LL.B. (Bom.)	Mar. '71
Mansukhlal M. Munshi, B.A., LL.B. (Bom.)	Apl. '71
Shamrao Vithal	Apl. '71
Gokuldas K. Parakh, Hon., B.A., LL.B.	June '71
Venkatrao Ramchandra	Apl. '72
* Madhuvacharam Balvacharam Hora	June '72
Mirza Husen Khan	Sept. '72
Khanderao C. Bedarkar, B.A., LL.B. (Bom.)	Dec. '72
Ardesar Bejanji	Apl. '73
Kalabhai Lallubhai	Apl. '73
* Rastamji M. Patel, M.A., LL.B.	Dec. '73
Leslie Crawford	Jan. '74
* Hon'ble Navroji D. Khandalavala, B.A., LL.B. (Bom.)	Mar. '74
Ardesar Framji, B.A., LL.B. (Bom.)	Mar. '74
Framji Kaikasro Patak	Apl. '74
* W. R. Hamilton	Apl. '74
Narhar Gadadhar Phadke, B.A. (Bom.)	Apl. '74
* Krishnamukhram Atmaram Mehta	July '74
* Chunilal Dalpatram Kavishvar	July '74
Kashinath B. Marathe, B.A., LL.B.	Jan. '74
* Ghelabhai Jagjivandas Ghandivala	June '75
Pestanji Kavasji	Aug. '75
* Vinayak M. Pandit, B.A., LL.B.	Jan. '76
* Prabhakar Vithal Gupte	Apl. '76
* Thakurdas Mathuradas	Apl. '76
* Raghvendra Ramchandra Gangolli	June '76
* Raghunath S. Tipnis, B.A., LL.B.	Jan. '77
Bhaishankar Nanabhai	Apl. '77
* Damodar Govind Gharpur, B.A. (Bom.)	June '77
Jhaverilal Lallubhai Thakur	Dec. '77
* Ramchandra Ganesh Bakhle	Apl. '78
* Mahadev Raghunath Nadkarni	July '78
* Bhaskar S. Joshi, B.A., LL.B. (Bom.)	Feb. '79
* Balvant Narayan Joshi, B.A., M.B. (Bom.)	Mar. '79
Vinayak Ramchandra Patvardhan, B.A., LL.B. (Bom.)	Mar. '79
* Jahangir Edalji Modi, B.A. (Bom.)	Mar. '79
* Lalubhai Pranvallabh Parikh	Mar. '79
* Gangadhar Vishnu Limaye	Mar. '79
Ramchandra Dinkar Paranjpe	Mar. '79
* Anant Gopal Bhave	Mar. '79
* Narayan Balkrishna Bramhe	Mar. '79
* Ganpatrao A. Mankar, M.A., LL.B. (Bom.)	Mar. '79
Sadashiv Hari Khare	Mar. '79
* Maneklal Narotamdas Patel	Mar. '79
* Gulabdas Laldas Nanavati	Mar. '79
* Bulakhidas Gangadas Desai	Mar. '79
* Chimanlal Lallubhai Vakil	Mar. '79
* Vinayak Vithal Tilak	Mar. '79
* Vishvanath Vaikunth Wagh	Mar. '79
* Atmaram Jamnadas Kaji	Mar. '79
* Ganesh Dadaji Deshmukh	Mar. '79
* Ramchandra Balkrishna Chitale	Mar. '79
* Vishnu Vasudev Phadke	Mar. '79
* Karpuram Manmathram Mehta	Mar. '79
* Vadilal Tarachand Parik	Mar. '79
Shivram V. Bhandarkar, B.A., LL.B. (Bom.)	June '80
* Govind V. Kanitkar, B.A., LL.B. (Bom.)	July '80
* Vasudev G. Bhandarkar, B.A., LL.B. (Bom.)	Aug. '80
Vishnu K. Bhatavadekar, B.A., LL.B. (Bom.)	Dec. '80
* Hon. Narayan G. Chandavarkar, B.A., LL.B. (Bom.)	Feb. '81
Balvant A. Devkar, B.A., LL.B. (Bom.)	Feb. '81
Hon'ble Daji A. Khare, B.A., LL.B. (Bom.)	Mar. '81
* Shivram S. Wagale, B.A., LL.B. (Bom.)	Apl. '81
Gangaram B. Rele, B.A., LL.B. (Bom.)	Apl. '81
Rangnath N. Mudholkar, B.A., LL.B. (Bom.)	Apl. '81
Luis J. E. DeSouza, B.A., LL.B. (Bom.)	Apl. '81
* Waman N. Rahurkar, B.A., LL.B. (Bom.)	July '81
Kavasji B. Sethna, B.A., LL.B. (Bom.)	Sept. '81
Ganpat Sadashiv Rao, M.A., LL.B. (Bom.)	Oct. '81
Jivaji D. Ghandy, B.A., LL.B. (Bom.)	Dec. '81
Kevalram Mavji Dave, B.A., LL.B. (Bom.)	Apl. '82
Fardunji M. Kanga, B.A., LL.B. (Bom.)	Apl. '82
Dattatraya V. Bhagvat, B.A., LL.B. (Bom.)	June '82
Mahadev B. Chaubal, B.A., LL.B., (Bom.)	Feb. '83
Motilal M. Munshi, B.A., LL.B. (Bom.)	Feb. '83
Rustam K. R. Kama, B.A., LL.B. (Bom.)	Feb. '83
Dattatraya B. Chitnis, B.A., LL.B. (Bom.)	Feb. '83
Sorabji M. Kanga, B.A., LL.B. (Bom.)	Mar. '83
* Ramchandra D. Nagarcar, B.A., LL.B. (Bom.)	Mar. '83
Jamsedji B. Kanga, B.A., LL.B. (Bom.)	Mar. '83
* Navroji B. Kaka, B.A., LL.B. (Bom.)	Mar. '83
Hoshangji B. Vania, B.A., LL.B. (Bom.)	Mar. '83
Rustam Bamansha, B.A., LL.B. (Bom.)	Mar. '83
Raghunath Pandurang Karandikor	Mar. '83
Motabhai Motilal Desai	Aug. '83
Barjorji Nasarvanji Vakil	Dec. '83
* Pandurang S. Pathak, B.A., LL.B. (Bom.)	Jan. '84
Govardhanram M. Tripathi, B.A., LL.B. (Bom.)	Jan. '84

* Not practising as Vakil of the High Court.

Digitized by Google

Names.	Date of Admission.
Manchashankar J. Vakil, B.A., LL.B. (Bom.)	... Jan. '84
Moro Vishvanath Joshi, B.A., LL.B. (Bom.)	... Mar. '84
Ganesh S. Khaparde, B.A., LL.B. (Bom.)	... Jan. '85
Motilal D. Desai, B.A., LL.B. (Bom.)	... Mar. '85
Manekji C. Kanga, B.A., LL.B. (Bom.)	... Mar. '85
* Gokuldas V. Saraiya, B.A., LL.B. (Bom.)	... Mar. '85
* Gajanan Bapuji Kothare, B.A., LL.B.	... Jan. '86
* Motilal T. Sattavala, B.A., LL.B. (Bom.)	... Feb. '86
Fardunji Palanji Pavri	... May '86
Hari Sitaram Dikshit	... Apl. '86
* Temuras N. Sanjana, B.A., LL.B. (Bom.)	... Mar. '86
* Balaji Abaji Bhagvat, B.A., LL.B. (Bom.)	... Dec. '86
* Chimanlal Harilal Setalvad, B.A., LL.B.	Feb. '87
* Mervanji P. Darukhanavala, B.A., LL.B. (Bom.)	... Mar. '87
Pirozeshah N. Pleader, B.A., LL.B. (Bom.)	... Mar. '87
Sorabji F. Billimoria, B.A., LL.B. (Bom.)	... Mar. '87
Ramchandra G. Mundle, B.A., LL.B. (Bom.)	... Mar. '87
Narayan V. Gokhale, B.A., LL.B. (Bom.)	... July '87
Harsukram Panditram Pandia	... July '87
Purshotan P. Khare, B.A., LL.B.	... July '87
Dinshah Jijibhai Doctor	... Dec. '87
* Murarji Anandji Tana, B.A., LL.B. (Bom.)	... Jan. '88
Dhondu Moroba Sanzgiri, B.A., LL.B.	... Feb. '88
Mahadev Vaman Bhat, B.A., LL.B. (Bom.)	... Mar. '88
Sitaram Yashvant Dalvi, B.A., LL.B.	... June '88
Bezanji Manekji Jambusarvala	... Sept. '88
Ardesir N. Pleader, B.A., LL.B. (Bom.)	... Jan. '89
Namdev V. Samant, B.A., LL.B. (Bom.)	... Jan. '89
Jamsedji Kavasji Patel, LL.B. (Bom.)	... Feb. '89
Narbheshankar Jivanram Maru	... Apl. '89
Ochhavram N. Haridas, B.A., LL.B. (Bom.)	... Apl. '89
Vithaldas Mancharam Pakvasa	... June '89
Balkrishna N. Chitale, B.A., LL.B. (Bom.)	... July '89
* Hari A. Mohile, B.A., LL.B. (Bom.)	... July '89
Mervanji Kaikhusro Alpaivala	... July '89
Behramji Hirjibhai Warden	... Sept. '89
Tribhuvandas N. Malvi, M.A., LL.B. (Bom.)	... Nov. '89
* Sheshgiri R. Koppika, B.A., LL.B. (Bom.)	... Jan '90
Sorabji B. Kapadia, B.A., LL.B. (Bom.)	... Feb. '90
Pandurang B. Valewalkar, B.A., LL.B. (Bom.)	... Apl. '90
Shapurji B. Doctor, B.A., LL.B. (Bom.)	... Apl. '90
Dattatraya R. Pense, B.A., LL.B. (Bom.)	... June '90
* Srinivas Aienger S. Setlur, B.A., LL.B.	July '90
Mohanlal Maneklal	... July '90
Balvant R. Angal, B.A., LL.B. (Bom.)	... July '90
Malhar Khanderao Chitnis, LL.B. (Bom.)	Aug. '90
Pestonji Manekji Kanga	... Nov. '90
Babajirao Lakshman Savant	... Jan. '90
Hari Narayan Maroba Vijayakar	... Jan. '90
Rustamji Rattanji Banaji	... Jan. '90
Kashidas Narandas Dalal	... Jan. '90
* Ranchhodlal Vandravandas Patvari	... Jan. '90
Hormazdyar K. Koyaji, B.A., LL.B. (Bom.)	... Feb. '91
Krishnaji N. Bhide, B.A., LL.B. (Bom.)	... Feb. '91
* Manchhubhai N. Choksi, B.A., LL.B. (Bom.)	... Feb. '91
Dhanjishah Kuvarji Patel	... Mar. '91
* Chunilal H. Vakil, B.A., LL.B. (Bom.)	.. Mar. '91
* Nilkanth B. Choubal, B.A., LL.B. (Bom.)	Mar. '91
Ardesar F. Batliboi, B.A., LL.B. (Bom.)	... Mar. '91
Vishnu R. Natu, B.A., LL.B. (Bom.)	... Mar. '91
Hirjibhai K. Dalal, B.A., LL.B. (Bom.)	... Mar. '91

Names.	Date of Admission.
Nanabhai Hormasji Moos	... Mar. '91
Jehangir Dorabji Neemuchwalla	... Apl. '91
Uttamram Lallubhai	... May '91
Bangalor Ramanna	... May '91
Vinayak Harishankar Pradhan	... June '91
* Raghunath Bhikaji Gogte, B.A., LL.B.	... June '91
Mahadev Gangadhar Damle	... June '91
Varajrai Sakarlal	... June '91
Anant Vishvambhar Sakardanday	... July '91
Vishnu Narayan Bhatkhande	... July '91
Hiraji Kavasji Kola	... July '91
Kashinath Janardhan Mantri	... Nov. '91
Keshavlal Manishankar Dholkia	.. Dec. '91
Shrikrishna Gunaji Velinkar, B.A., LL.B.	Jan. '92
Gunpatrav Shivram Mulgaokar, B.A., LL.B.	... Feb. '92
Rustam Manekji Mehr Vaid, B.A., LL.B.	Feb. '92
Gulabchand M. Damania, B.A., LL.B.	... Feb. '92
Kharshedji Dhunjibhoy Shroff, B.A., LL.B.	... Feb. '92
Nagesh Wishwanath Pai, B.A., LL.B.	... Feb. '92
Dosabhai Kharsedji Ghandi, B.A., LL.B.	Feb. '92
Markand N. Metha, B.A., LL.B.	... Feb. '92
Ferozeshah Edalji Sanjana, B.A., LL.B.	... Mar. '92
* Eusebius Francis Rego, B.A., LL.B.	... Mar. '92
Mahadev Sakharam Bapat, B.A., LL.B.	... Apl. '92
* Jivanlal Mohanlal Shukla, B.A., LL.B.	... May '92
Narayan Ghansham Sabnis, B.A., LL.B.	... July '92
Dominic Joseph Ferreira, B.A., LL.B.	... July '92
Matubhai Kasabhai, B.A., LL.B.	... July '92
Kishanlal Ratanlal Daphtary, B.A., LL.B.	... July '92
Jamietram Jivanram Vakil, B.A., LL.B.	... Dec. '92
Maganlal Laldas Shroff, B.A., LL.B.	... Dec. '92
Motilal Tribhovandas Fozdar, B.A., LL.B.	Dec. '92
Ganesh L. Chandorkar, B.A., LL.B.	... Dec. '92
Narayan S. Devrukhkar, B.A., LL.B.	... Dec. '92
Vrijbhukhandas M. Pakvasa, B.A., LL.B.	Dec. '92
Nana V. T. Gopaliengar, B.A., LL.B.	... Mar. '93
Kashinath R. Korgavkar, B.A., LL.B.	... Mar. '93
* Dattatraya Anant Ipgunji, B.A., LL.B.	... Mar. '93
Shivabhai Motibhai Patel, B.A., LL.B.	... Mar. '93
Abraham Aaron Kehimkar, B.A., LL.B.	... Mar. '93
* Pherozeshah J. Talearkhan, B.A., LL.B.	... Mar. '93
Nusserwanji Edalji Mehta, B.A., LL.B.	... Mar. '93
Gopal Vaman Bapat, B.A., LL.B.	... Mar. '93
* Anupchand Jagjivan Modi, B.A., LL.B.	Mar. '93
Manilal Bhagubhai Javeri, B.A., LL.B.	... Apl. '93
Mulchand Asharam Shah, B.A., LL.B.	... Apl. '93
* Manishankar G. Bhatt, B.A., LL.B.	... Apl. '93
Waman Ramchandra Kelker, B.A., LL.B.	Apl. '93
Krishnalal Mohanlal Jhaveri, M.A., LL.B.	... Apl. '93
Chhotalal Karsandas Mulji	.. May '93
Himatrai Namatrai Hajarat	... June '93
Khursedji Kavasji Suntoke, B.A., LL.B.	June '93
Nowroji Pallonji Pavri, M.A., LL.B.	... July '93
Krishnarao Rangarao Jalihal	... July '93
Kashinath Chimanrao Barve, B.A., LL.B.	Aug. '93
Girdharlal Harilal Mehta, B.A., LL.B.	... Aug. '93
Ruttansha K. Dadachanji, B.A., LL.B.	... Sept. '93
Ganesh Ballal Phansalkar	... Sept. '93
Dosabhai Framji Wadia, B.A., LL.B.	... Dec. '93
Desai Narotam Hiraghasnar	... Feb. '94
Chhotalal Lallubhai Patel, B.A., LL.B.	... Mar. '94
* Manilal Harilal Vakil, B.A., LL.B.	... Mar. '94
Maumukhram K. Mehta, B.A., LL.B.	... Mar. '94
Ligorio Joseph D'Lima, B.A., LL.B.	... Mar. '94
Rastam Barjorji Paymaster, B.A., LL.B.	Mar. '94
Sadashiv Ramchandra Bakhle, B.A., LL.B.	... Mar. '94
Kharshedji M. Mowdavala, B.A., LL.B.	.. Apl. '94
Lakshman Narayan Limaye, B.A., LL.B.	Apl. '94
* Trimbak Ramchandra Kotwal, B.A., LL.B.	... June '94
Ramdatt Withoba Desai, B.A., LL.B.	... June '94
* Karsandas Jesingbhai Desai	... Sept. '94
Framji Ardesir Rana, B.A., LL.B.	... Feb. '95
Bamanji Dinshah Mehta, B.A., LL.B.	... Feb. '95
Damodar Krishna Karandikar, B.A., LL. B.	... Feb. '95

* Not practising as Vakil of the High Court.

Digitized by Google

Names.	Date of Admission.
Harjiwan Bhagvanji Shukhla, B.A., LL.B.	Feb. '95
Ratanram Mancharam Mehta, B.A., LL.B.	Feb. '95
* Manekshah D. Munsiff, B.A., LL.B.	Feb. '95
Navnitrai Narayanbhai Mehta, B.A., LL.B.	Feb. '95
Jacob E. Salmon, B.A., LL.B. *	Feb. '95
Antoldas H. Jambusarwala, B.A., LL.B.	Feb. '95
Narayan Mahadev Samarth, B.A., LL.B.	Feb. '95
Keshav Govinda Damale, B.A., LL.B.	Feb. '95
Anandrai Himatram Dave, B.A., LL.B.	Feb. '95
Lallubhai Asharam Shah, B.A., LL.B.	Mar. '95
Chunilal Keshavlal Shah, B.A., LL.B.	Mar. '95
Sunderrao S Mulgaonkar, B.A., LL.B.	Mar. '95
Maneklal Daramji Nanavati, B.A., LL.B.	Mar. '95
J. Phillip de Quadros, B.A., LL.B.	Mar. '95
Hari Balkrishna Talvalkar, B.A., LL.B.	Mar. '95
Mahadew Rajaram Bodas, M.A., LL.B.	Mar. '95
Ratanlal Ranchhodas Doctor, B.A., LL.B.	May '95
* Ganesh Sadashiv Dandwate, B.A., LL.B.	May '95
Shripad K. Vijayakar, B.A., LL.B.	June '95
Krishnalal Keshavlal Trivedi, B.A., LL.B.	June '95
Vinayak Vishnu Ranade, B.A., LL.B.	July '95
Ernest W. J. Crage, B.A., LL.B.	July '95
Dhanjisha Palanji Mistri, B.A., LL.B.	Oct. '95
Dinshah Fardunji Mulla, M.A., LL.B.	Oct. '95
Sorabji Dadabhoi Bastavala, B.A., LL.B.	Dec. '95
Shankar Damodar Gupte, B.A., LL.B.	Feb. '96
Ruttonji Runchodji Desai, B.A., LL.B.	Feb. '96
Chhotalal M. Chhatrapati, B.A., LL.B.	Feb. '96
* Jestaram Nanabhai Bhatt, B.A., LL.B.	Feb. '96
Balvant Babaji Despande, B.A., LL.B.	Feb. '96
Dhanjibhai Jehangir Surti, B.A., LL.B.	Feb. '96
Chhaganlal S. Trivedi, B.A., LL.B.	Feb. '96
Raghavaya Bellary, B.A., LL.B.	Feb. '96
Venishankar H. Vaishnav, B.A., LL.B.	Mar. '96
* Motilal Jivanlal Dessai, B.A., LL.B.	Mar. '96
Baji Vishnu Nerurker, B.A., LL.B.	Mar. '96
Durlabhji Ranchhodji Dessai, B.A., LL.B.	Mar. '96
Shivram Krishna Sovani	Mar. '96
Dwarkanath G. Deshmukh, B.A., LL.B.	Apl. '96
Dinshah Barjorji Dubash, B.A., LL.B.	Apl. '96
Kharsedji Kavasji Kharas, B.A., LL.B.	Apl. '96
Bamanji Rastumji Boyce	Apl. '96
Rustomji P. Bharucha, B.A., LL.B.	June '96
Meherban Faredoon Alamshah	July '96
* Vinayak Shivram Bhandarkar, B.A., LL.B.	July '96
Jehangir Bamanji Behram, B.A., LL.B.	Sept. '96
Chunilal Maneklal Gandhi, B.A., LL.B.	Oct. '96
Dattatraya Narayan Vaidya, B.A., LL.B.	Oct. '96
Manekji Sorabji Captain, B.A., LL.B.	Dec. '96
Madhavji Virji Broker, B.A, LL.B.	Dec. '96
Keshavlal Vithaldas Desai, B.A., LL.B.	Mar. '97
Mancherji K. Vesavevala, B.A., LL.B.	Mar. '97
Nathubhai Motichand Shah, B.A., LL.B.	Mar. '97
Pestonji Kaikobad Ghandy, B.A., LL.B.	Apl. '97
Minocheher Ardesir Vakil, B.A., LL.B.	Apl. '97
Ganesh Krishna Chitale	May '97
Gopalrao Ramkrishna Tendle, B.A., LL.B.	May '97
Jehangir Dinshah Mehta, B.A., LL.B.	May '97
Sitaram Narayan Gore	May '97
Thakorelal Pranlal Maulah, B.A., LL.B.	May '97
Chintaman Atmaram Rele, B.A., LL.B.	May '97
Harilal Desaibhai Desai, B.A., LL.B.	May '97
Shriniwas Venkatesh Kowjalgi, B.A., LL.B.	May '97
Keshavlal Murlidhar Ghodi	June '97
Ardeshir Shavaksha Davar, B.A., LL.B.	June '97
Philip Godinho, M.A., LL.B.	June '97
Sitaram Sunderrao Patkar, B.A., LL.B.	July '97
Vithal Dadaji Satghare, B.A., LL.B.	July '97
* Narayan Balwant Pendse, M.A., LL.B.	July '97
Purushotam Raghunath Avasti, B.A., LL.B.	July '97
Bishnu Balvant Ganpule, B.A., LL.B.	July '97
Hiralal Layabhai Nanavati, B.A., LL.B.	July '97
Balwantrai K. Desai, B.Sc., LL.B.	Sept. '97
Bhikhaji Dadabhoy Mulla, B.A., LL.B.	Sept. '97
Bapu Narayan Athavale, B.A., LL.B.	Nov. '97
Charles J. Ashbury, B.A., LL B.	Dec. '97
Mundlik Narayan Pundit	Dec. '97

Names.	Date of Admission.
Manubhai Nanabhai, B.A., LL.B.	Feb. '98
Vyankatesh Govind Sane, B.A., LL.B.	Mar. '98
Jijibhai J. Treasurywala, B.A., LL.B.	Mar. '98
Rustom Kuvarji Nazir, B.A., LL.B.	Mar. '98
Ardashir Dadabhoy Ghandy, B.A.	Mar. '98
Gopal Krishna Dandekar, B.A., LL.B.	Mar. '98
Madhavrai Narayanbhai Mehta, B.A., LL.B.	Apl. '98
Waikunthrai Chhotalal Bakshi, B.A., LL.B.	Apl. '98
Bhaskar Ramchandra Nanal	Apl. '98
Kavasji Jamsedji Billimoria, B.A., LL.B.	June '98
Nilkanth P. Patankar, B.A., LL.B.	June '98
Moreshwar R. Kothare, B.A., LL.B.	June '98
Nilkant A. Shiveshwarkar, B.A., LL.B.	June '98
Jamsedji Dosabhai Wacha, B.A., LL.B.	June '98
Byramji Ratanji Lentin, B.A., LL.B.	June '98
Mancherji Cursetji Wadia, B.A., LL.B.	June '98
Nanabhai Krishnarao Rajadhyaksha	June '98
Kaikhosru Byramji Mehta, B.A., LL.B.	July '98
Devshankar Jekrishna Dave	Nov. '98
Ratanlal Motiram Mody, B.A., LL.B.	Nov. '98
Krishnaji Hari Kelkar, B.A., LL.B.	Dec. '98
Barjor Framji Dastur	Feb. '99
Dhanjishah Dosabhai Cooper, B.A., LL.B.	Apl. '99
* Behramji Jamsedji Karai, B.A., LL.B.	Apl. '99
Manecksha Nasserwanji Pochkhanawala	May '99
Vinayak Ganesh Ajinkya, B.A., LL.B.	June '99
J. Hormasji, M.A., LL.B.	June '99
Dinshah Dorabji Romer, B.A., LL.B.	June '99
Pestanji Kawasji Motivala, M.A., LL.B.	June '99
Vinayek Moroba Mone, B.A., LL.B.	June '99
Anant Sitaram Desai	June '99
Dattatraya Ram Chandra Bhende, B.A., LL.B.	June '99
Lakshman Vithal Samant	July '99
Framjee Ardesar Vakil, B.A., LL.B.	Aug. '99
Kaikhosru Hormasji Vakil, B.A., LL.B.	Aug. '99
Ardesar Merwanji Madan	Sept. '99
Janardan Yeshwant Dabholkar	Oct. '99
Nadirshah Shapurji Traporewala	Nov. '99
Bejanji Maneckji Balsara, B.A., LL.B.	Nov. '99
Pestanji Kavasji Kotwal, B.A., LL.B.	Jan. 1900
Amritlal Baldevdas Hinglokwala, B.A., LL.B.	Mar. 1900
Dhanjisha Ardesar Anklesaria, B.A., LL.B.	Mar. 1900
B. Tirumalacharya, B.Sc., LL.B.	Mar. 1900
Nagindas Tribhuvandas Master, B.A., LL.B.	Mar. 1900
Atmaram Anant Chitre, B.A., LL.B.	Mar. 1900
Ardesar Dhanjishah Lalkaka, M.A., LL.B.	Mar. 1900
Nandavadan Karpurram Mehta, B.A., LL.B.	Mar. 1900
Annacharya Kattacharya Katti, B.A., LL.B.	Mar. 1900
Nanchand Vallabhdas Akurvala	Mar. 1900
Maganlal Bhukhandas Seth, B.A., LL.B.	Apl. 1900
Narmadashankar Ganprasad Joshi, B.A., LL.B.	May 1900
Vanichand Lakshmichand Joshi, B.A., LL.B.	June 1900
Phirozsha Nassarwanji Billimoria, B.A., LL.B.	June 1900
Jehangir Bhikaji Motivala, B.A., LL.B.	July 1900
Devchand Ratanji Kothari, B.A., LL.B.	July 1900
Jeha gir Kershaspji Dadachandji, B.A., LL.B.	Aug. 1900
Girdhalall Harinath Desai	Aug. 1900
Kavasji Jamshedji Petigara	Oct. 1900
Dattaram Wasudev Pilgaonkar	Oct. 1900
Govind Vithal Kale	Oct. 1900
Kaikhusro Framji Modi, B.A., LL.B.	Nov. 1900
Nazarally Shariff Nathani, B.A., LL.B.	Nov. 1900
Abdul Karim Noormahomed Sulaiman	Mar. 1901
Moreshwar Babaji Rane	Mar. 1901
Frederick William Pereira, B.A., LL.B.	Mar. 1901
Chandulal Vajubhai Diwan, B.A., LL.B.	Apl. 1901
Sorab Burjorji Dadyburjor, B.A., LL.B.	Apl. 1901
Vinayak Narayan Manohar, B.A., LL.B.	Apl. 1901
Jagannath Raghunath Gharpure, B.A., LL.B.	Apl. 1901

* Not practising as Vakil of the High Court.

Digitized by Google

Names.	Date of Admission.
Tribhuvan Padmasing Mahuvakar, B.A., LL.B.	... May 1901
Dalpatram Itcharam Overseer, B.A., LL.B.	... June1901
Traikamlal Ranchodlal Desai, B.A., LL.B.	June1901
Jehangir Jamsedji Vimadalal, M.A., LL.B.	... July 1901
Manchershah R. Vakil, B.A., LL.B.	... July 1901
Mirza Ali Mahomed Khan, M.A., LL.B.	... July 1901
Cowasji Manekji Dalal, B.A., LL.B.	... July 1901

HIGH COURT, ORIGINAL SIDE—*Mayo Road.*

Acct.-genl.—
J. C. E. Branson, I.C.S.
Master & Registrar in Equity, and Commsr. & Taxing offr.—
Arthur Knapp Oliver, J.P. ... 1,700
Prothonotary, testamentary and admiralty registrar—
L. N. Banaji, bar.-at-law 1,700—60—2,000
Hd. asst. to prothonotary—
A. M. Kajiji, B.A., LL.B., bar.-at-law ... 800
Asst. commsr. for taking accts. & asst. taxing offr., N. W. Kemp, on depn.; K. F. Modi, B.A., LL.B., actg. ... 700
First depy. regtr. and commsr. for taking affidavits, W. Lane ... 300
Second depy. regtr. and commsr. for taking affidavits, W. J. Howard ... 300
Clerk of the crown—
M. R. Jardine, B.A. (Oxon.), bar.-at-law ... 500
Clk. and sealer of the insolvent debtors' court—

Chf. translr. & intptr.—
Dosabhai Bejanji Motiwalla ... 650
Office of Master and Registrar in Equity and taxing offr.—Hd. clk., Gajanun Bapoojee Kothare. *Taxing clk.*, Balaji Bapuji Kothare.

SHERIFF'S OFFICE—*Mayo Road.*

Sheriff, Hon'ble Ebrahim Rahimtoolla.
Depy. sheriff, H. J. Miles.
Hd. clk., Shankar Krishnaya. *Book-kpr. and cashier*, W. L. Rege. *Clks.*, D. A. D'Silva and N. Naoroji, B.A., LL.B.

HIGH COURT, APPELLATE SIDE—*Mayo Road.*

Regtr., R. D. Sethna, B.A., LL.B., bar.-at-law, 1,200. *Depy. regtr. and sealer, applte. side*, K. F. Modi, B.A., LL.B., on depn., 600; Vinayak Vithal Tilak, actg., 600. *Asst. regtr.*, Rao Saheb Vinayak Vithal Tilak, on depn., 550; Phiroz Beheramji Malbari, bar.-at-law, actg., 410. *Nazir*, M. A. Randelia, M.A., LL.B., 135. *Supdt., corspce. dept.*, N. D. Gharda, B.A., LL.B., 150. *Hd. sherstdr.*, Mangesh R. Telang, 250. *Depy. sherstdr.*, Vasantram J. Bhat, 150. *Supdt., criml. dept.*, M. Conway, 162. *Hd. clk. & supdt., civil dept.*, T. S. Pinto, 210. *Supdt., printing dept.*, S. M. Mobedjina, B.A., 110.

Translrs. and intptrs. in Marathi and Guzerathi, Narayan Ram Chandra Malpeker, 200; Furdunji Burjurji, 160; Narayan B. Pundit, B.A., 140; Ganpat Bhaskar Mohile, B.A., 130; Ganesh Kashi nath Koranne, 100; and Anadrao B. Chitre, B.A. *Canarese and Marathi*, K. Anandrao, 220; and Pandurang Timappa Koppiker, B.A., 125.

OFFICE OF THE OFFICIAL ASSIGNEE.

High Court Buildings.

Official assignee, M. C. Mcleod, B.A., bar.-at-law. *Hd. clk.*, Shantaram Mangesh, 140.

PARSEE CHIEF MATRIMONIAL COURT.

Judge, Hon. Sir Lawrence H. Jenkins, *Kt.*, K.C.I.E. *Clk. of court*, C. W. D'Gama.

COURT OF SMALL CAUSES—*Piquet Road, Esplanade.*

Chief judge, C. W. Chitty, B.A., bar.-at-law ... 2,000
Second judge, Rustomji Merwanji Patel, Khan Bahdr., M.A., LL.B. ... 1,350
Third judge, Khursedji Manekji Kharsedji, Khan Bahdr., B.A. (Oxon.), bar.-at-law ... 1,150
Fourth judge, Mahomed Hossein Hakim, Khan Bahdr., bar.-at-law ... 1,000
Fifth judge, Jijibhai Edulji Modi, Khan Bahdr., B.A., bar.-at-law ... 800
Regtr., F. D. Spencer ... 650
Depy. regtr., N. P. Pavri ... 250
Asst. to regtr., Vasantrao Atmaram ... 250
1st clk., H. J. Spencer ... 165
Supdts., Mangesh Shantamurti Heble ... 130
Chintamon Rughunath ... 100
Shaikh Ahmed Mungay.
Acct. & cashier—
Jamsetji Pestonji Doctor ... 200
Asst. cashier—
Balji Bapuji Row ... 100
Chf. judge's clk.—
Perozeshah Dadabhoy ... 250
Second judge's ditto—
Yeshwantrao Nana ... 200
Third judge's ditto—
Pilaji Bhagwantrao ... 200
Fourth judge's ditto—
Balkrishna Sadanand ... 200
Translr., Ganpatrao Nanabhai ... 250
Asst. ditto, Merwanji Byramji Bathena ... 100
Intptrs., Jehangir Ruttonjee Kotwal, 175; Luxumon Balkrishna Naik, 160; Sadashiv M. Dixit, 160; and Bilkabhai G. Bhat, 160.
Regtr.'s clk. & intptr., Pirosha B. Purveyor, 100.
Appraiser, Sorabji Dadabhoy, 150.

PRESIDENCY MAGISTRATES' COURT.

Chief presdy. magte. and reve. judge—
J. Saunders Slater, B.A. (Cantab.), bar.-at-law ... 1,800
2nd presdy. magte.—
Phiroze Hoshang Dastur, M.A. ... 1,000
3rd presdy. magte.—
Karsandas Chhabildas, bar.-at-law ... 700
4th presdy. magte.—
J. W. S. Dracup ... 600
Chf. clk., presdy. magte.'s ct., and secy. to the comte. of management of govt. workhouses and clk. to H. M.'s justices of the peace, A. W. Lester, 550.
Sr. judl. clk., E. J. Regnaud, 200. *Judl. clks.*, E. Fahey, 150; and Moroba Vinayak Trilokekar, 125.

Digitized by Google

JUSTICES OF THE PEACE FOR THE TOWN AND ISLAND OF BOMBAY.

A

Abdeali Muhammad Ali Kajiji, B.A., LL.B. (Cantab), bar.-at-law.
Abdul Husain Adamji Pirbhai.
Abdul Kadr Ibrahim Abdul Karim.
Abdur Rahman Kadvani, Khan Bahdr.
Abdur Razzak bin Kartas, Khan Bahdr.
Abercrombie, Alexander.
Acworth, E. C. B.
Adam, J.
Adamji Pirbhai.
Aga Shah Rukh Shah.
Aga Shamsuddin Shah.
Aga Sultan Mahomed Shah Aga Khan, H. H. The *Hon'ble* Sir, G.C.I.E.
Ahmedbhai Habibbhai.
Ahmed Rahimtulla Sayani, bar.-at-law.
Alexander, H. N.
Ali Mahomed Abba Juma.
Amiruddin Tayabji.
Anandrao Narayan Dabholkar.
Anderson, G. A.
Ardesir Dadabhai Modi, L.M. & S.
Ardesir Framji.
Ardesir Pestanji Kama, L.M. & S.
Armstrong, C. H., The *Hon'ble*.

B

Babaji Kashinath.
Balaji Pandurang.
Balkrishna Bhiwaji Tanaji Nakhwa Patel, Rao Saheb.
Balkrishna Vasudev Narayan Kirtikar.
Balkrishna Vasudev Pandurang.
Balkrishna Vinayak Vasudev, B.A.
Bamanji Behramji Patel, Khan Bahdr.
Bamanji Dinsha Petit.
Baptista, Thomas.
Barjorji Sorabji Shroff, L.M. & S.
Barrow, O. T., I.C.S.
Barry, Lt.-col. T. D. C., I.M.S.
Barton, E. L.
Baumbach, Robert.
Bayley, S. L. F., bar.-at-law.
Bayley, Vernon, B. F.
Begbie, James.
Begg, John, F.R.I., B.A.
Behramji Dadabhai, Khan Bahdr.
Behramji Mehrvanji, Malabari.
Behramji Nasarvanji Sirvai.
Behramji Navroji, G.G.M.C.
Bejanji Dadabhai Kapadia, L.M. & S.
Bejanji Nanabhai Kapadia.
Bhagvandas Narottamdas.
Bhaishankar Nanabhai.
Bhalchandra K. Bhatavadekar, Sir, *Kt.*, L.M.
Bhikaji Edalji Ghasvala, L.M. & S.
Bicknell, Howard.
Bioning, D. B., M.A., LL.B. (Glas. & Cantab).
Birkett, T. W.
Blakeman, Wm. A. E., B.A.
Bocarro, A., L.M. & S.
Bocarro, Joseph.
Boggs, C. H. S.
Bowen, J. C. G.
Boyd, Lt.-col. H. W. B., F.R.C.S. (Ir.), I.M.S.
Branson, J. C. E., I.C.S.
Branson, Reginald, bar.-at-law.
Britto, J. L.
Brown, R. Paterson.
Brown, R. S.
Bruce, Alexander Fairlie, M.I.C.E.
Brunton, Richard Preston.
Bullock, W.
Burns, Cecil L.
Byrne, C. H.
Byrne, P.

C

Cayley, C. A., M.D.
Chamberlain, F. W.
Chaturbhuj Murarji.
Childe, Maj. L. F., M.B., I.M.S.
Chimanlal Harilal Setalwad, B.A., LL.B., The *Hon'ble*.
Chunilal Dharamdas Saraiya, L.M. & S.
Coleman, Francis Moris.
Collie, Lt.-col. M. A. T., M.B. (Aber.), C.M., I.M.S.
Corbett, P. J., A.M. I.C.E.
Craigle, Adair.
Crawford, H.
Crawford, Leslie.
Crimmin, Lt.-col. J., C.I.E., V.C., I.M.S.
Crommelin, C. A. R.
Crum, W. E.
Cuffe, T. W.

D

Dadabhai Merwanji Dalal.
Dadabhai Nasarvanji Kairavala.
Dadi Nasarvanji Dadi.
Daji Abaji Khare, B.A., LL.B., The *Hon'ble*.
Damodhar GordhandasSukadvala.
Darab Peshotan Sanjana, B.A., Shams-ul ulama Dastur.
Darasha Dorabji Reporter.
Darasha Ratanji Chichgar, Khan Bahdr., The *Hon'ble*.
Daudbhai Musabhai, Khan Bahdr.
David, Sassoon Jacob.
DeAlmeida, J. D.
Deane, A. H.
DeCunha, John, L.M. & S.
DeMonte, D. A., M.D.
DeRozario, Luis Phillippe, L.M.
DeSouza, L. J. E., B.A., LL.B.
DeSouza, Paul John.
Devkaran Nanji Desai.
Dhakji Kashinath, Rao Bahdr.
Dhanjishah N. Parakh, Col., I.M.S.
Dharamsi Morarji Gokaldas.
Dhondiba Hanmantrao Barde, Rao Bahdr.
Dhunjibhai Bamanji Petit.
Dimmock, Lt.-col. H. P., M.D., I.M.S.
Dinanath Balkrishna Naik Dandekar, L.M. & S.
Dinsha Bamanji Master, L.M. & S.
Dinsha Edalji Wacha.
Dinsha Dhanjibhai Davar, bar.-at-law.
Dinsha Dorabji Mistri.
Dinsha Edalji Wacha.
Dinsha Mancherji Panthaki.
Dinsha Manekji Petit, Sir, *Bart.*
Dorab Jamsedji Tata.
Dosabhai K. Patel, L.M. & S.
Dosabhai Nasarvanji Wadia, M.A.
D'Silva, Diogo Manuel, L.M. & S.
DuBoulay, J. H., I.C.S.
Dunlop, R. W. L.
Dunn, G. O. W., M.I.C.E.
Dwarkadas Dharamsey.

E

Easdon, Charles, Hony. Capt.
Edalji Nasarvanji, G.G.M.C.
Edgerley, S. W., C.I.E., I.C.S.
Eicke, F. W.
Eknath Raghunath Khote.
Ellapa Balaram, Rao Bahdr.
Elsworthy, E. H., A.M.I.C.E., M.I.M.E.
Erachshah Framji Sethan, L.M.& S.
Ezekiel, Joseph.

F

Fairclough, J.
Faizullabhai Heptulla.
Fardunji Framji Karaka.
Fardunji Jamsedji Parakh.
Fardunji Kuvorji Tarapurwalla, C.I.E., B.A., L.C.S.
Fardunji, Meharvanji Banaji.
Fardunji, Nasarvanji Bisni, L.M. & S.
Fardunji Sorabji Taleyarkhan, bar.-at-law.
Fatehali Shekh Ahmad.
Fazalbhai Currimbhai Ebrahim.
Fazalbhai Meherally Chiney.
Fazlullah Lutfullah Faridi, Khan Bahdr.
Fawcett, C. G. H., I.C.S.
Fernandez, D.
Ferreira, D. J., B.A., LL.B.
Ferreira, F. X., L.M. & S.
Field, Dr. J. W., M.R.C.S., L.R.C.P.
Forbes, C. H. B.
Framji Dorabji Framji Panday.
Framji Edaljee Davar, L.M. & S.
Framji Shapurji, G.G.M.C.
Framroz Rustamji Joshi.
Fraser, L. G.
Fulton, E. M. H., C.S.I., I.C.S., The *Hon'ble*.

G

Gangaram Bapsoba Rele, B.A., LL.B.
Ganpat Sadashiv Rao, M.A., LL.B.
Ganpatrao Krishna Tiwarekar.
Gell, Herbert George.
Ghanashyam Nilkant Nadkarni, B.A., LL.B., Rao Bahdr.
Gill, H.
Glazebrook, N. S.
Gokuldas Kahandas Parekh, B.A., LL.B., The *Hon'ble*.
Gokuldas Naranji.
Gomes, L. P., B.A., L.M. & S.
Gonsalves, Gaspar.
Gostling, D. E., C.E.
Govardhandas Gokuldas Tejpal.
Govardhandas Khatav Makanji.
Govind Bhau Prabhakar, L.M. & S., &c.
Graham, Donald.
Grant, J. A.
Gray, Cecil.
Gray, E., I.C.S., bar.-at-law.
Gray, H.
Greaves, H. R.
Greaves, W.
Gubbay, M. M. S., I.C.S.
Gulabchand Motichand, B.A., LL.B.
Gulam Husen Allana.

H

Haji Ahmed Deoji.
Haji Ahmed Nurani.
Haji Ibrahim Haji Suma Patel, Khan Saheb.
Haji Ibrahim Usman.
Haji Ismael Haji Alana Vahidina.
Haji Ismael Hasham.
Haji Ismail Gool Muhammad.
Haji Kasim Jusuf.
Haji Muhammad Haji Ismail.

Digitized by Google

Haji Muhammad Ibrahim, *alias* Bapusaheb Jitekar.
Haji Nur Mahomed Kasim.
Haji Siddik Haji Ibrahim Nurani.
Haji Suleman Abdul Wahid.
Haji Yusaf Haji Ismael Sobani.
Haji Zakria Haji Ahmad Patel.
Hajibhai Lalji.
Hakim Muhammad Dayam Hakim Abdullah Shah, Khan Bahdr.
Hall, C. N.
Hall, Joseph, M.I.C.E., M.I.M.E.
Hand, J.
Hanson, F. W.
Harichandra Krishna Joshi, Rao Bahdr.
Harichandra Pandurang Pitale.
Harischandra Jaganath.
Harkisandas Narottamdas, Sir, *Kt.*
Hart, H. E.
Harter, R. W.
Harvey, W. L., C.I.E., I.C.S.
Hasan Ali Abdul Ali.
Herbert, Maj. H., F.R.C.S., I.M.S.
Hewett, C. S.
Hewett, Capt. George H., R.N.
Hirji Ghelabai Padamsi.
Horbury, G. F., A.M.I.C.E.
Hormasji A. Wadia.
Hormasji Bamanji Jijibhai.
Hormasji Dadabhai.
Hormasji Dorabji Padamji.
Hormasji Edalji Allbless.
Hormasji Kharsedji Kurlavala.
Hormasji Mancharji Chichgar.
Hormasji Maneckji Masina, L.M. & S., F.R.C.S.
Hormasji Shapurji Chothia.
Hormasji Sorabji.
Hoskyn, Maj. C. R., R.E.
Hughes, W. C., C.I.E., M.I.C.E., The *Hon'ble.*
Hussain Badruddin Tyabji, B.A., LL.B. (Cantab.).

I

Ibrahim Haji Harun Nakhuda.
Ibrahim Rahimtulla, The *Hon'ble.*
Inverarity, J. D., B.A., LL.B. (Cantab.), bar.-at-law.
Isaac, R. H. S.
Ismailbhai Kasim Kamaria.
Ismalji Ibrahim Karwa.

J

Jafarbhai Rahimtulla Kadarbhai, B.A., bar.-at-law.
Jagmohandas Vandravandas.
Jagmohandas Varjivandas.
Jalbhai Ardesar Sett.
James, C. C.
Jamnadas Lallubhai.
Jamsedji Ardisar Wadia.
Jamsedji Jiwanji Gazdar, M.A., bar.-at-law.
Jamsedji Kharsedji Jamsedji.
Jamsedji Manekji Framji Patel.
Jamsedji Rustamji Desai, Khan Bahdr.
Jamsetji Jijibhai, Sir, *Bart.*
Janardan Damodar Kolatkar.
Janardan Gopal.
Jardine, M. K., B.A. (Oxon.), bar.-at-law.
Jehangir Bamanji Petit.
Jehangir Behramji Marzban.
Jehangir Dosabhai Framji.
Jehangir Edalji Davar.
Jehangir Kavasji Jehangir Ready-money, Sir, *Kt.*
Jenkins, J. L., M.A. (Oxon.), I.C.S., The *Hon'ble.*
Jijibhai Pestanji Nicholson, L.M. & S.
Jivanji Jamsedji Modi, B.A., Shams-ul-Ulama.
Johnson, W. P.
Johnston, G. R.
Joomabhai Jan Muhammad.
Joseph, Isaac.

K

K. Subramani Aiyar, B.A.
Kaikhasro Dosabhai Framji.
Kaikhasro Jamaspji Minocherji Jamasp Asana, Dastur.
Kalabhai Lallubhai.
Kalliandas Keshavdas.
Kamrudin Amirudin.
Karamsi Damji, Rao Bahdr.
Karimbhai Ibrahimbhai.
Kavasji Bejanji Sethna, B.A., LL.B.
Kavasji Dadabhai Dubash.
Kavasji Edalji Dadachanji, L.M. & S.
Kavasji Hormasji, G.G.M.C.
Kavasji Jehangir Readymoney.
Kavasji Navroji, G.G.M.C.
Kavasji Pestonji, G.G.M.C.
Kazi Kabiruddin, bar.-at-law.
Keatinge, G. F., I.C.S.
Kemball, H. V. R.
Kennedy, M.
Kenyon, E. A.
Ker, Leighton B.
Khanderao Moroji.
Kharsedji Mancherji Navroji Banaji.
Kharsedji Manekji Kharsedji, B.A. (Oxon.), bar.-at-law.
Kharsedji Navroji Wadia.
Kharsedji Rustamji Kama
King, Alexander Richard.
Kirkpatrick, Henry Clare, M.A. (Dub.), bar.-at law.
Krishnarao Antoba Chemburkar, B.A.

L

Lafond, H. A.
Lakhamsey Nappu.
Lakhmidas Bhimji.
Lamb, R. A., C.I.E., I.C.S.
Lambert, R. P.
Lang, Walter.
Laxmidas Morarji.
Leão, D F.
Leão, Felix.
Leslie, A. K.
Lester, A. W.
Limji Navroji Banaji, bar.-at-law.
Lord, J. A.
Lowndes, G. R., bar.-at law.
Lukmanji Sulemanji.
Lund, George.
Lynch, Christopher Bernard.

M

Mackenzie, Alexander.
MacMillan, Michael, B.A.
Macqueen, J. E. B.
Macrae, F. C.
Madhawdas Goculdas L. Pasta.
Maidment, John Samuel.
Mancherji Behramji Kolah, M.D.
Mancherji Kavasji Murzban, Khan Bahdr., C.I.E., A.M.I.C.E.
Manekji Jamsetji Gandevia.
Manekji Kharsedji Nariman, B.A., Khan Bahdr.
Mangan, W. S.
Manmohandas Ramji Hora.
Mansukhlal Mugutlal Munshi, B.A., LL.B.
Mansukhram Surajram Tripathi.
Mant, R. N.
Martin, J. R., I.C.S.
McBain, J. A. D.
McCausland, G. H.
McConaghey, W., Surgn.-genl., M.D., I.M.S.
McDermott, J.
McDonald, James.
McDonald, Capt. James Haldane, M.B., C.M., I.M.S.
McLeod, N. C., B.A. (Oxon.), bar.-at-law.
Meherjibhai Rustamji Sethna, L.M. & S.
Mervanji Nasarvanji Wadia, B.A.
Mehrvanji Pestonji Khareghat, Lt.-col., I.M.S.
Messent, P. G., M.I.C.E.
Meyer, C. H. L., Maj., M.D., B.S. (Lond.), I.M.S.
Millard, W. S.
Mills, Vety.-maj. James, M.R.C.V.S.
Milne, Lt.-col. A., M.B., I.M.S.
Mir Abdul Ali, Sardar, Khan Bahdr.
Mir Aun Ali, bar.-at-law.
Mirza Abbas Ali Baig, B.A., B.O.C.S.
Mirza Ali Muhammad Khan, M.A., LL.B.
Mirza Hussain Khan.
Mirza Muhammad Shirazi.
Moir, G. W.
Moir, J. K.
Monteath, A. M.
Monteath, James, K.C.S.I., M.A., I.C.S., The *Hon'ble* Sir.
Moreshvar Gopal Deshmukh, M.D.
Moses, Silas Meyer.
Moulvi Abdul Kadir Jitekar, Khan Saheb.
Moulvi Hideyatulla.
Muhammad Ali Adamji Peerbhoy.
Muhammad Ali Jinnah, bar.-at-law.
Muhammad Ali Murgay, Khan Saheb, Kazi.
Muhammad Hajibhai Lalji.
Muhammad Hussain Hakim, bar.-at law.
Muhammadbhai Karimbhai.
Muhammadbhai Nansi Khairaj.
Muirhead, A.
Mulji Bhovanidas Borbhaya.
Muller, O. V., M.A.
Mulraj Khattav Makonji.
Murdoch, James.

N

Nagardas Narottamdas Nanavati, B.A., LL.B.
Nanabhi Ardashir Framji Moos, B.Sc (Ed.), L.C.E., F.R.S.E., F.C.S.
Nanabhai Hormasji Moos.
Nanabhai Navroji Kattak, L.M.&S.
Nanabhai Ratanji Chichgar.
Nanu Narayan Kothare.
Narandas Porshotamdas.
Naranji Dwarkadas. [LL.B.
Narayan Gunaji Velinkar, M.A.,
Narayan Raghunath Gorakshakar, Rao Saheb.
Narayan Trimbak Vaidya, Rao Bahdr.
Narayan Vishvanath Mandlik, B.A.
Narottamdas Morarji Gokuldas.
Narsu Saibu
Nasarvanji Hormasji Choksi, Khan Bahdr., M.D., L.M. & S.
Nasarvanji Sorabji Jamsedji.
Nassarvanji Mehrvanji Patel.
Nathan, S. A.
Navroji Jehangirji Gamadia.
Navroji Manekji Wadia, C.I.E.
Navroji Pestanji Hormasji Kama, bar.-at-law.
Navroji Sorabji Bengali.
Navroji Sorabji Talati.
Nazar Muhammad Fateh Ali.
Nicholson, E. F.
Nuruddin Ibrahim Nuruddin.

Digitized by Google

O

Ogden, W.
Oliver, Arthur Knapp. [C.E.
Olivier, Col. H. D., R.E., A.M.I.
Owen, F. A.
Owen, R. R.

P

Panton, A.
Paton, F. Noel.
Paton, N. F.
Payne, H. A. H.
Pearson, T. W.
Pearson, W.
Pell, Alfred. [at-law, I.C.S.
Percival, P. E., B.A. (Oxon.), bar.-
Pereira, J. F.
Perceira, M. F., L.M. [bhai.
Perozsha Bamanji Jijibhai Dada-
Pestanji Kavasji.
Pestanji Nasarwanji Wadia.
Pestanji Sorabji Khareghat.
Pherozsha Mervanji Mehta, K.C.I.E., M.A., bar.-at-law, The *Hon'ble* Sir.
Phipson, H. M.
Plinston, G. C.
Popat Parbhuram, L.M. & S.
Potts, Capt. W. Fleming.
Powell, S. A., B.A., M.B., M.Ch.
Prevost, F. A.
Procter, H. E. E.
Punett, Francis Sutton.
Puranmal G. Singani.
Purbhudas Jivandas.
Purshottam Balkrishna Joshi.
Purshottam Udhavji, Rao Saheb.
Purshottamdas Mangaldas.
Purshottamdas Vishram Maoji.

Q

Quicke, Lt.-col. W. H., F.R.C.S., I.M.S.

R

Raghunath Babaji Malup.
Raikes, E. B., bar.-at-law.
Rajabali Visram Patel, L.M. & S.
Ramji Ghamaji Rukare.
Ramkrishna Narayan Parmanand, L.M. & S.
Randle, C. E.
Ranuji Raoji Arn.
Ratanji Jamsetji Tata.
Ratansha Dadabhoy, A.M.I.C.E.
Ratansha Erachsha Kohiyar, B.A., LL.B.
Ratansha Temulji Nariman, M.D.
Ratansi Karamsi.
Ratansi Mulji.
Ravji Bhavanrao Pavgi, B.A.
Ravji Vinayakrao Jagannath Shankerset. [B.A.
Rebello, Francis Anthony Cyril,
Rebsch, Samuel, M.I.C.E.
Reddie, F. A.
Rehemudhai Allana.
Reid, Marshall, C.I.E.
Remington, G. K.
Richardson, H.
Rickards, F. T.
Rimington, F. C.
Ritchie, Frank.
Robertson, L. J., bar.-at-law.
Robinson, Charles Bradshaw.
Rodrigues, V. S.
Rustam Pestonji Jehangir.
Rustam Sorabji Paovala.
Rustamji Ardesir Spencer.
Rustamji Behramji Jijibhai.
Rustamji Dhunjibhai Sethna, B.A., LL.B., bar.-at-law.
Rustamji Jamshetji Jijibhai.
Rustamji Mervanji Patel, M.A., LL.B. [L.M. & S.
Rustamji Nanabhai Ranina,
Rustamji Nasarvanji Khory, M.D., &c.

S

Sadanand Trimak Bhandare.
Sadanand Trimbakji Kale.
Samuel Esaji, Khan Bahdr.
Sarjant, S. J.
Scott, B., B.A. (Oxon.), bar.-at-law, The *Hon'ble.*
Scovell, C. T. R.
Shaikh Isa bin Khalifa.
Shamrao Narayan, G.G.M.C.
Shamrao Vithal.
Shamsabal Sitaram Misir, Rao Saheb, L.M. & S.
Shantaram Vinayak Kantak, Rao Bahdr., L.M.
Shantaram Vithal, L.M.
Shapurji Barjorji Bharucha.
Shapurji Barjorji Spencer, B.A., LL.B.
Shapurji Jivaji.
Sharp, W. H., M.A. (Oxon.)
Shavak Ratanji Bamanji.
Shaw, F. W.
Shellim, S. E.
Shilstone, W. N.
Shivaji Dharmaji. [B.A., LL.B.
Shivram Vithal Bhandarkar,
Shooker, Abraham.
Shoubridge, H. O. B., A.M.I.C.E.
Shrikrisna Gunaji Velinkar, B.A., LL.B.
Shitaram Dhakji Vaslekar.
Sladen, J., B.A. (Oxon.), I.C.S.
Smith, Fredrick Yorke.
Smith, Sidney, M.D.
Solomon, David, Khan Saheb.
Solomon, Henry.
Sorab Kavasji Hormusji, M.D., M.R.C.S., L.R.C.P., D.Ph.
Sorab Kharshedji Nariman, M.D. B.Sc. (Bom.), M.R.C.S. (Eng.), D.Ph. (Cantab.)
Sorabji Dadabhai Dubash.
Sorabji Edalji Warden. [LL.B.
Sorabji Framji Bilimoria, B.A.,
Stiven, J.
Strangman, T. J., B.A., LL.B. (Cantab.), bar.-at-law. [I.M.S.
Street, Ashton, Maj., M.B., F.R.C.S.,
Symington, J. H.
Symons, J. Littleton.

T

Teherali Muhommed Ali Kajiji, M.A. (Oxon.), LL.D. (Dub.)
Teju Kaya. [L.M. & S.
Temulji Bhikaji Nariman,
Tokarsi Shamji Jivraj.
Tribhuvandas Mangaldas.
Tribhuvandas Varjivandas.
Tukaram Javji Chowdhari.
Turner, J. A., M.D.

U

Underwood, C. H. F., M.D., &c.
Underwood, E. F., M.D., &c.

V

Vali Mahomed Pir Mahomed.
Vaman Damodarji Pitale.
Vasanji Khimji, Rao Bahdr.
Vasanji Munji.
Vasanji Trikamji Mulji, Rao Saheb. [Bahdr.
Vasudev Jagannath Kirtikar, Rao
Vasudev Pandurang, Rao Bahdr.
Viegas, A. G., L.M. & S.
Venis, W.
Vinayak Sadanand Joshi.
Virchand Dipchand, C.I.E. [LL.B.
Vishnu Krishna Bhatavdekar, B.A.,
Vithaldas Damodar Thackersi, The *Hon'ble* [Rao Bahdr.
Vithalrao Krishnaji Vandekar,
Vrijbhukandas Atmaram.

W

Waite, W. E.
Wallace, John, C.E.
Walsh, J.
Watson, J. P.
Webb, G. R.
Wenden, H., C.I.E.
White, W. H., The *Hon'ble.*
Whymper, F., F.R.G.S.
Wilkin, E.
Williams, Harry W.
Woollcombe, Reginald.
Wright, H. C.

Y

Young, C. P. R., B.A. (Oxon.), bar.-at-law.

ECCLESIASTICAL DIRECTORY.

CHURCH OF ENGLAND.

SEE OF BOMBAY.

Bishop of the Diocese of Bombay, The Rt. Revd Walter Ruthven Pym, M.A., D.D.
Archdeacon and Commissary, Ven'ble W. E. Scott, M.A. (Oxon.).
Registrar of the Diocese, J. C. G. Bowen.
Hony. Canons of the Bombay Cathedral, Revd. P. B. Horne, M.A.; Revd. F. N. Hill, M.A.; Revd. W. A. Roberts, Revd. G. Ladgord, Revd. J. Taylor and Revd. C. S. Rivington.

CHAPLAINS.

Senior Chaplains.

Revds. Canon P. B. Horne, M.A., on furlo.; W. W. Baillie, B.A. (Cantab.), Satara and Mahableshwar; E. S. Hall, M.A. (Oxon.), Belgaum; Vens. W. E. Scott, M.A. (Oxon.), Bishop's Chapln. and Archdeacon; C. F. N. Hill, M.A. (Cantab.), St. Thomas Cathdl.; J. H. Beck, M.A. (Cantab.), Ahmedabad; P. S. Grove, B.A. (Cantab.)

Digitized by Google

Neemuch; W. B. Preston, M.A. (Oxon.), Mount Abu; J. A. Seller, M.A. (Aber.), Deesa; H. T. H. Rountree, on furlo.; L. M. Haslope, M.A. (Oxon.), Colaba; S. Leigh Lye, B.A. (Cantab.), Senr. Presy. Chapln.; P. R. Harison, on furlo.; W. A Dickins, M.A., Ahmednagar; H. W. Nelson, B.A., on furlo.; and C. E. de Coetlogon, M.A., St. Mary's, Poona.

Junior Chaplains.

Revds. C. M. Barham, M.A. (Cantab.), on lve.; W. J. M. Kennelly, B.A. (Cantab.), Byculla; C. F. W. Hatchell, B.A., Aden Camp; H. Mould, Deolali; G. R. A. Courtice, M.A., B.Sc. (Lond.), Steamer Point, Aden; and H. Foote, Garsn. Chapln., Presidency.

Probationary Chaplains.

Revds. P. H. Preston, M.A. (Oxon.). Kirkee; E. S. J. D'Alessio, B.A. (Cantab.), St. Paul's, Poona; R. G. Tibbs, Ghorpuri, Poona; and H. L. Arnould, Malabar Hill.

CHURCH OF SCOTLAND.

Senior Chaplain.

Revd. J. Henderson, M.A. (Aber.), Presy. Senior Chapln., St. Andrew's Church, on lve.

Junior Chaplains.

Revds. John Cameron, M.A., B.D., offg. Presy. Senr. Chapln., St. Andrew's Church; J. C. Mathew, B.D., attached to 1st Bn., Seaforth Highlanders, Nasirabad; A. Cant, B.Sc., B.D., Poona, attached to 2nd Bn., Argyle and Sutherland Highlanders; and J. D. Gordon, B.Sc., B.D., Karachi.

Chaplains on Probation.

Revds. R. G. Jamieson, attached to 2nd Bn., R. Scotts., Kamptee; and A. Macfarlane, attached to 2nd Bn., R. Highlanders, Solon, Punjab.

MISSIONS.

DIOCESAN ADDITIONAL CLERGY SOCIETY.

Presdt., The Lord Bishop of Bombay. *Vice-presdt.*, The Archdeacon of Bombay. *Hony. treasr. and hony. secy.*, A. J. Garrett.

Object—To provide clerical ministrations for the increasing centres of European and Anglo-Indian life in the Diocese and especially to maintain Clergy for the various employés scattered along the several lines of railway in the Presidency.

AMERICAN MARATHI MISSION.

Tardeo & Byculla.

Secy., Revd. J. E. Abbott, D.D. *Treasr.*, M. A. Peacock.

Mission Stations—Tardeo & Byculla, Bombay; Ahmednagar, Poona, Rahuri, Satara, Sholapur, Sirur, Vadala, *viâ* Vambori, and Wai.

AMERICAN PRESBYTERIAN MISSION IN WESTERN INDIA, KOLHAPUR.

Mission Stations, Kolhapur, Ratnagiri, Kodoli, Sangli, Miraj and Vengurla.

BOMBAY ENGLISH BIBLE WOMEN'S ASSOCIATION.

Presdt., Mrs. W. R. Pym. *Hony. secy.*, Mrs. G. H. Hodgson. *Hony. treasr.*, W. L. Weldon.

Bible women, Mrs. A. J. Lawrence, 440; and Miss J. Morris, 440.

CHRISTIAN AND MISSIONARY ALLIANCE.

Missnrs., Mr. and Mrs. Leonard Cutter, Murtizapur.

CHURCH MISSIONARY SOCIETY.

Mission House, Girgaum.

Chairman, The Right Revd. the Lord Bishop of the Diocese. *Secy. and treasr.*, Revd. R. S. Heywood, M.A.

Mission Stations—Bombay, Nasik, Malegaon, Manmad, Poona, Junnar and Aurungabad.

UNITED FREE CHURCH OF SCOTLAND MISSION IN WESTERN AND CENTRAL INDIA.

Secy., Revd. W. Wilkie Brown, M.A., Alibag.

BOMBAY DIST. MISSION—*Missnr. in chge. of dist.*, Revd. W. E Wilkie Brown, M.A., Alibag.

POONA—1, *Stareley road; Missnrs.*, Revd. N. Macnicol, M.A.; & Revd. A. Robertson, M.A.

JALNA, HYDERABEAD, DECCAN—*Medl. missnrs.*, Revd. A. S. Mowat, M.A., M.B.; Revd. R. B. Douglas, M.A., M.B.; & Revd. A. Stevenson-Black, M.B.

METHODIST EPISCOPAL (MISSION) CHURCH.

BOMBAY CONFERENCE, BOMBAY DIST.

Mission Stations—Bombay, Grant Road, Apollo Bunder, Poona.

WOMEN'S FOREIGN MISSIONARY SOCIETY.

Mission Stations—Mazagon, Bombay.

IRISH PRESBYTERIAN MISSION.

Kathiawar and Gujrat—Rajkot.

The Senior Missnry., Revd. R. W. Sinclair, B.A., Rajkot. *Mission stations*, Rajkot, Gagha, Surat, Borsad, Ahmedabad, Broach, Anand, Deesa, Parantiff, Wadhwan, Jhalod and Dohad.

SALVATION ARMY.

Esplanade.

Resdt. Indian Secy. (*Commsr.*), Edward Higgins. *Audtr. and finel. secy.*, Brgdr. Yesu Das. (*Hipsey*). *Territorial Comdr.* (*Ceylon*), Lieut.-col. Yesu Ratnan (Stevens). *Territorial Comdr., South India Territory*, Lieut.-col. Saheb Singh (*Blowers*). *Territorial Comdr., M. and Eastern Indian Territory*, Lieut.-col. Hira Singh (Hoe). *Territorial Comdr., Punjab Territory*, Lieut.-col. Yudha Bai (Bannister). *N. B.*—The North India, Marathi, and Gujarat and Western India Territories are at present without their leaders.

SOCIETY FOR PROMOTING CHRISTIAN KNOWLEDGE.

Book Depôt, 41, *Esplanade Road, Fort.*

Presdt., The Rt. Revd. the Lord Bishop. *Secy.*, Revd. J. Henry Lord.

UNITARIAN POST OFFICE MISSION.

Tardeo Tram Terminus, Bombay.

Hony. secy., M. N. Abraham. *Missionary for India*,

Object—To spread a knowledge of Unitarian faith, principles and thought by correspondence, distribution of tracts, and religious literature.

Digitized by Google

UNITED FREE CHURCH OF SCOTLAND MISSION.

Esplanade.

Elders, V. A. deCunha, Jas. McDonald, Revd. D. MacKichin, D.D.; Revd. R. Scott, M.A.; E. H. Aitken, Hon. H. M. Dick, W. C. Keith, Maj. Bannerman, I.M.S.; F. L. McAfee and J. W. Fido. *Treasr.*, J. A. D. McBain. *Minister*, Revd. Alex. S. Crichton, M.A.

ZENANA BIBLE AND MEDICAL MISSION.

Hony. secy. & treasr. for Western India, Revd. R. S. Heywood, M.A.

Mission Stations—Bombay, Nasik, Manmad, Poona and Panchgani.

PLACES OF DIVINE WORSHIP IN BOMBAY.

CHURCH OF ENGLAND.

ST. THOMAS' CATHEDRAL.

Sr. presdg. chapln., Canon F. N. Hill, M.A. *Garsn. chapln.*, Revd. H. Foote. *Organist*, E. Faulkner.

CHRIST CHURCH—*Byculla.*

Chapln., Revd. W. Kennelly, B.A., 500.

CHURCH OF ST. JOHN THE EVANGELIST, "AFGHAN MEMORIAL CHURCH."

Colaba.

Chapln., Revd. L. M. Haslope, 800.

GIRGAUM MISSION CHURCH—C. M. S.

Dhanji Street.

Clergy, Revd. R. S. Heywood, M.A.; and Revd. H. McNeile, M.A.

HOLY TRINITY CHURCH—(S. P. G.).

Esplanade.

Incumbent, Revd. Hugh F. Lord.

ST. NICHOLAS' SEAMEN'S CHURCH.

Opposite Prince's Dock.

Harbour chapln., Revd. Oliver W. E. Grant, 200.

CHURCH OF SCOTLAND.

ST. ANDREW'S CHURCH.

Fort.

Presdg. sr. chapln., Revd. J. Henderson, M.A. (Aber.), on furlo.; Revd. J. Cameron, B.D., actg.

DISSENTING PLACES OF WORSHIP.

AMBROLIE MISSION CHURCH.

Girgaum Back Road.

Connected with the United Free Church of Scotland.

Minister, Revd. M. B. Nikambe. *Elders*, Revd. Dhanjibhai Nowroji, Dr. W. Jeddo, Revd. R. MacOmish, Dr. Lazarus, B. Y. Khisty and J. Fletcher.

BAPTIST CHURCH.

Bellasis Road, Byculla.

Pastor, John O'Brien. *Deacons*, H. C. Crisp, A. E. Gordon and J. Cobban.

METHODIST EPISCOPAL CHURCHES.

THE BROWN MEMORIAL M. E. CHURCH—*Apollo Bunder—Pastor*, ——.

GRAND ROAD M. E. CHURCH—*Pastor*, Revd. D. O. Fox.

MAZAGON M. E. CHURCH—*Pastor*, Revd. F. Wood.

UNITED FREE CHURCH OF SCOTLAND.

Esplanade.

Minister, Revd. A. S. Crichton, M.A., B.D. *Elders*, E. H. Aitken, V. A. DeCunha, J. McDonald, Revd. D. MacKichan, D.D.; W. C. Keith, Hon. H. M. Dick and Revd. R. Scott, M.A.

WESLEYAN METHODIST CHURCH.

Colaba Causeway and Victoria Gardens, Byculla.

Wesleyan chapln., Revd. C. Ryder Smith, B.A. *Wesleyan ministers*, Revds. Arthur J. Revnell and S. Rahator (Marathi).

ROMAN CATHOLIC CHURCH.

ARCHDIOCESE OF BOMBAY.

Archbishop, The Most Revd. Dr. Theodore Dalhoff, D.D., S.J., Fort Chapel, Bombay.

Vicar-genl., Very Revd. Fr. A. Bruder, S.J.

Chancellor, Very Revd. Fr. Gyr, S.J.

Fiscal advte., Very Revd. Fr. H. Böese, S.J.

Consultors., Revd. Fr. B. de Monte, D.D.; Revd. Fr. W. Shapter, S.J.; Revd. Fr. G. Waldmann, S.J.; and Revd. Fr. J. Weingarten, S.J.

Secy., Revd. Fr. Jos. George, S.J.

Mission stations—Quetta, Karachi, Hyderabad, Sind; Colaba, Kotri, Sind; Baroda, Sukkur, Ahmedabad, Cathedral, Bombay, Mazagon; St, Anne's, Mazagon; Mahim, Culven, Bandora, Juvem, Maney and Bhownagar.

Digitized by Google

PLACES OF WORSHIP.

CATHEDRAL CHURCH OF N. S. D'ESPERANZA.

Kalkadevi.

Vicar, Very Revd. Fr. A. Gyr, S.J. *Asst. chaplns.*, Revd. Frs. Ign. Misquitta, Jas. Soares and D. Remedios.

FORT CHAPEL OF OUR LADY OF MOUNT CARMEL.

Fort.

Chaplain, Revd. Fr. Jos. George, S.J.

ST. ANNE'S CHURCH.

Nesbit Road, Mazagon.

Vicar, Revd. Fr. C. Hutmacher, S.J. *Asst. vicar*, Revd. Fr. C. Gretler, S.J.

N. S. DEROZARIO—Church of the Rosary.

Mazagon.

Vicar, Revd. Dr. B. deMonte, D.D. *Asst.*, Revd. Fr. Paul Fernandez.

ST. PETER'S CHURCH—*Bandra.*

Vicar supr., Revd. Fr. I. Weingartner, S.J. *Minister*, Revd. Fr. H. Korte, S.J. *Asst. vicar*, Revd. Fr. J. Creado. *Tchrs.*, Revd. Fr. I. Lutz, S.J.; and Revd. Fr. H. Gilder, S.J.

ST. JOSEPH'S CHAPEL—*Oomercary.*

Chapln., Revd. Fr. Jos. Soares.

ST. TERESA'S CHAPEL—*Girgaum,*

Chapln., Revd. Fr. P. A. Fernandes.

R. C. DIOCESE OF POONA.

Hd.-Quarters—POONA.

Bishop, Rt. Revd. Dr. B. Beider Linden, S.J.
Vicar-Genl., Very Revd. Fr. Julius Mayr, S.J.
Priest, Revd. Fr. U. Zell, S.J.

Mission stations—Poona, Kirkee, Lanowlie, Khandalla, Igatpuri, Deolalee Depôt, Nasik, Dhulia, Malegaon, Bhusawal, Nandgaon, Chhalisgaon, Ahmednagar, Dhand, Kendal (Ahmednagar); Wallan (Ahmednagar); Sangamner (Ahmednagar); Sholapur, Bijapur, Panchgani, Mahableshwar, Satara, Kolhapur, Alnavar (Dharwar); Kenkery (Dharwar); Tumarikop (Dharwar); Hubli and Gadag.

ARCHBISHOPRIC OF GOA.

HD.-QUARTERS—*Panjim.*

Archbishop of Goa and Patriarch of the East Indies, His Grace D. Antonio Sebastiao Valente.
Vicar-genl., Very Revd. Mons. J. Joao d'Abreu.
Secy., Most Revd. Fr. J. B. M. Ribeiro.
Camara Ecclesiastica, Revd. Fr. Placido daCosta Campos.
Official Thesaureiro, Revd. Fr. Carlos de Mello.
Amanneuse, Revd. Fr. Luis Bruno de Menezes.
Promotor Fiscal, Most Revd. Fr. Domingos Josè Rafael Pinto.

BISHOPRIC OF DAMAUN.

Archbishop of Cranganor and Bishop of Damaun; His Grace the Most Revd. Sebastião Jose Pereira.
Chaplain, Revd. Fr. T. Continho.
Secy., Revd. Fr. A. Mendes Cardozo.
Mission stations—Damaun, Diu, Bombay, Salsette, Matheran, Man, Korlai and Chaul, Bassein and Tarapur.

CATHEDRAL OF OUR LADY OF GLORIA.

Mazagon.

Vicar, The Canon Diogo Antonio Lobo, 600. *Assts.*, Revd. Frs. Aniceto Pereira and F. C. Telles.

CHURCH OF ST. FRANCIS XAVIER.

Dabool.

Vicar, Revd. Fr. J. N. Continho. *Assts.*, Revd. Frs. J. C. Barretto, A. X. Lisboa, J. X. D'Souza, A. F. D'Souza, J. M. Moniz and G. L. Pass.

CHURCH OF ST. MICHAEL.

Upper Mahim.

Vicar, Revd. Fr. Olympio F. D'Souza, 100. *Asst.*, Revd. Fr. Jos. A. L. Rebeiro.

CHURCH OF N. S. DE SALVACAO.

Lower Mahim, Dadur.

Vicar, Very Revd. Dr. T. C. Henriques, D.D. Ph.D., D.C.I., D.R.L. *Asst.*, Revd. Fr. J. F. X. Dias.

CHAPEL OF N. S. DAS DORES.

Wadalla.

Chapln., Revd. Fr. S. P. Fonseca.

CHURCH OF N. S. DE SAUDE—*Cavel.*

Vicar, Revd. Fr. J. N. Continho. *Seminarist*, W. A. Pinto.

CHURCH OF N. S. DE VICTORIA.

Mahim.

Vicar, Revd. Fr. H. Pereira, S.P. *Asst.*, Revd. Fr. N. Monteiro.

ST. FRANCIS XAVIER'S CHAPEL.

HOSPICIO—*Middle Colaba.*

Chapln., Revd. Fr. T. J. Continho.

ARMENIAN AND GREEK CHURCHES, JEWISH SYNAGOGUES, BRAHMO SAMAJ AND TEMPLES.

ARMENIAN CHURCH.

Medows Street.

Priest in chge., Revd. G. Joseph. *Clk.*, A. Issac. *Warden*, C. J. Michael.

JEWISH SYNAGOGUE.

MAGEN DAVID SYNAGOGUE.

Parel Road, Byculla.

Minister, Revd. Solomon Joseph.

Digitized by Google

ARYIA SAMAJ.

Kakawadi Street.

Presdt., Jivan Dayal. *Secy.*, Manchhashankir J. Divedi. *Treasr.*, T. Thakordas. *Asst. secy.*, Ranchoddas Bhavan.

PRARTHANA SAMAJ OF BOMBAY.

Presdt., Hon. Justice Narayan Ganesh Chandavarkar, B.A., LL.B. *Secy.*, N. B. Pundit, B.A.

SARASWAT B. SAMAJ.

43-45, *Kandewadi Street.*

Hony. presdt., Vishnu Jiwaji Pagnis. *Hony. secy.*, Waman R. Kerkar, B.A., LL.B.

DADYSETH'S AGYARI FIRE TEMPLE.

29, Hornby Road.

HORMASJI BORONJI WADIA'S AGYARI FIRE TEMPLE.

Girgaum or Pallow Road.

PANCHAYET AGYARI FIRE TEMPLE.

Kavasji Patel Street.

Secy., Shums-ul-Ulama Jiwanjee Jamshedji Modi, B.A. *Hd. priest*, Ernad Manekjee Cowasjee Dastur, Godavari.

H. B. WADIA'S FIRE TEMPLE.

114, *Chandanwadi.*

Dastur or hd. priest, Shamus-ul-Ulama Dasturji Saheb Darabji Peshotanji Sanjana, B.A., M.R.A.S.

BURIAL BOARD.

OFFICE—*Municipal Office, Cruickshank Road.*

Chairman, Bombay Christian Burial Board, W. L. Harvey, C.I.E., I.C.S. *Members*, The Ven'ble the Archdeacon, the Chaplain of the Cathedral, the Chaplain of Colaba, the Chaplain of Byculla, Sr. Chaplain, Church of Scotland; Revd. Fr. Jas. George, S.J.; Revd. Fr. A. Gyr, S.J.; J. McDonald and D. Ferreio, B.A., LL.B. *Hony. secy.*, R. P. Brunton. *Clk.*, John A. Pathel.

BURIAL GROUNDS IN BOMBAY.

There are about 73 places within the Island of Bombay for the disposal of the dead, of which 10 are Christian, 25 Mahomedan, 31 Hindu, 5 Jewish, 2 Chinese, and the Parsi Towers of Silence.

CHURCH OF ENGLAND.

Sewri.

CHURCH OF SCOTLAND.

Sewri.

ROMAN CATHOLIC CHURCH.

Sewri, Portuguese Church road, Lower Mahim, attached to the Church of N. S. De Victoria, Mahim; Lower Mahim; Upper Mahim in front of the Church of St. Michael and Goanese at Dharavee.

ARMENIAN.

Matunga, close to the American Mission Cemetery.

MAHOMEDAN.

Upper Colaba, near Light-house, Foogla Tandeb street, at Karoot Musjid, Pydhowni street, Jail road, corner of Charni and Queen's road, Queen's road, Old Sonapur lane, north side; Mangal Wadi line, Charni road, Karel Wadia or north side of Charni road, East of Parel tank, Tarwadi near Dharavi, Moree road, Mahim, Dadur road and Reay road, Mazagon.

JEWISH.

DeLisle road, east side Byculla and Mount road Mazagon.

HINDOO.

General Hindoo Burning Ground, Sonapore, Queen's road.

Maintained by the Municipality as burial and burning grounds.

Haines' road.

Tank Bunder, Mazagon and Mahim (2).

CHINESE.

Matunga.

PARSI—*Tower of Silence.*

Malabar Hill.

CHARITABLE SOCIETIES AND HOSPITALS.

SOCIETIES.

BENEVOLENT SOCIETY.

THE CIVIL MILITARY ORPHANAGE.

Budhwar Peth, Poona City—Established, 1883.

Secy., Pundit Govind Rao Wanave.

Object—To support the poverty-stricken by providing means of education for their children.

BENE-ISRAEL BENEVOLENT SOCIETY.

16 *and* 18, *Khadak Israel Mohalla.*

Chairman, The Revd. D. MacKichin, M.A., D.D., LL.D.

Secy. and treasr., A. Daniel.

Object—To afford relief to poor and helpless widows, destitute orphans, and infirm men and women of the community.

BENI-ISRAEL SWAJAN KULLIANECHHU SABHA—1887.

43, *Mandvi Koliwada.*

The objects of the above Association are to guarantee, upon a member's death, to the heirs and nominees of the deceased, a sum equal to one rupee and eight annas for every member on the roll, according to the class to which the deceased belonged at the time of his demise, to bury the homeless, and to defray the expenses of burial in the case of those whose relatives are too poor to do so, according to Jewish rites, and also help other charitable schemes.

This Association has, from the 1st July 1894, introduced *a Marriage Fund.*

Digitized by Google

Chairman, B. Ezekiel Reuben.
Hony. secy. and treasr., A. Samson Samuel.
Asst. secy., V. Isaac Shalom.

BOMBAY BRANCH, NATIONAL ASSOCIATION FOR SUPPLYING FEMALE MEDICAL AID AND INSTRUCTION TO THE WOMEN OF INDIA.

"COUNTESS OF DUFFERIN'S FUND."

Office of the Association—Government House.

Presdt., H. E. Lady Lamington. *Hony. secy.*, Maj. M. Thomas Yarr, R.A.M.C.

BOMBAY DISTRICT BENEVOLENT SOCIETY—*Bellasis Road.*

Secy., T. H. Hannah.
Object—To suppress vagrancy and to supply shelter, food and clothing to the destitute poor of all classes.

BOMBAY SOCIETY FOR THE PREVENTION OF CRUELTY TO ANIMALS.

Presdt., The Hon. Dr. J. Pollen, B.A., LL.B., J.P., I.C.S. *Secy. and treasr.*, K. M. Shroff, J.P.

CHARITABLE SOCIETY OF ST. VINCENT DE PAUL.

COUNCIL OF CONTROL—*Presdt.*, A. Warren Jones. *Secy.*, J. F. Pereira.
Object—To provide the poor of all creeds with such succour in kind (not in money) as upon personal inquiry is deemed suitable to their condition. Its principal work is the visiting of poor families at their houses and granting relief.

CONFRATERNITY OF ST. VINCENT DE PAUL—(*Attached to the Cathedral of Our Lady of Hope, Bhuleshwar, Bombay.*)

Dir., Revd. Fr. A. Gyr, S.J. *Secy. and treasr.*, P. A. Rowe.
Object—To secure decent interment to the friendless Catholic poor within the limits of the Parish of the Cathedral of Our Lady of Hope, Bombay.

DAVID SASSOON INDUSTRIAL AND REFORMATORY INSTITUTION.

Chunam Kiln Road (Bombay).

Chairman, J. Sanders Slater, B.A., bar.-at-law. *Secy.*, Krishnarao R. Jayakar. *Supdt.*, J. Thomson. *Medl. offr.*, Dr. Cowasji Pestonji, G.G.

EUROPEAN PENSIONERS' AND WIDOWS' HOME—*Tardeo.*

Chairman, Brigdr.-genl. A. W. Proudfoot. *Hony. secy.*, Revd. J. Cameron. *Lady supdt. of Home*, Mrs. Wallace.

INSTITUTION FOR DEAF MUTES.

Grand Road, Girgaum.

Treasr., hony. secy. and prinpl., Revd. J. Goldsmith.

NESSERWANJEE MANOCKJEE PETIT WIDOWS' HOME—*Mody Street, Fort.*

Secy., Jeejeebhoy Mistri, M.A.

OFFICE—19, *Hornby Road, Fort.*

NUSSERWANJEE MANEKJEE PETIT HALL—*Bhawani Peit, Poona.*

Object—For the use of the public in general and the Parsi community of Poona in particular. *Secy.*, Jeejeebhoy P. Mistri, M.A., 19, Hornby Row, Bombay.

PANDAY DHARAMSALA—*Churni Road.*

Mang. trustee, Nusserwanjee Merwánjee Panday. *Secy.*, Muncherjee Framjee Tumboly.
Object—To give free admittance to Parsis travelling to Bombay.

ROYAL ALFRED SAILORS' HOME.

Apollo Bunder Road.

Presdt., Comdr. H. S. Black, R. I. M. *Hony. secy.*, Capt. F. E. Hardcastle. *Hony. treasr.*, W. F. Hamilton. *Supdt.*, J. H. Dawning.

ST. VINCENT'S HOME.

This Home was established in connection with the Society of St. Vincent de Paul and is controlled by the Council of that Society.

ST. ISABEL'S LADIES' CHARITABLE ASSOCIATION.

KALKADEVI CIRCLE—*Presdt.*, Charles Gonsalves. *Hony. secy.*, Mrs. M. Thompson. GIRGAUM CIRCLE—*Presdt.*, Mrs. L. C. Misquitta. *Secy.*, Miss M. D'Ga. MAZAGON CIRCLE—*Presdt.*, Mrs. M. Oliveria. *Secy.*, Mrs. Sarah D'Aguiar.
Object—To sustain its members by the mutual example in the practice of a Christian life, to visit female poor at their dwellings, and help them in kind and in money, and afford religious consolation. The members study the Christian instruction of female poor children, and undertake other charitable work.
The ladies visit poor women, girls and little boys, and the Brothers of the Society of St. Vincent de Paul young men. The Mazagon Circle controls a charitable school.

SHEPHERD'S ALMS-HOUSE—*Byculla.*

Hony. secy., The Chaplain of Byculla.

SOCIETY OF OUR LADY OF PIETY.

Mazagon.

Presdt., Revd. Fr. Aniceto Pereira. *Secy.*, A. E. Vaz. *Audtrs.*, A. R. Goes and R. A. Mascarenhas.
Object—To grant suitable help to the poor, without distinction of caste or creed, who are reduced to straitened circumstances through old age, infirmity or deprivation of the working member of the family, by providing them with pecuniary help or in kind, according to the requirements of their cases, after careful inquiry. The members likewise visit the poor of the Society as often as possible.

STRANGERS' FRIEND SOCIETY.

9, *Love Lane, Byculla.*

Object—To help destitute Europeans, and to prevent European vagrancy in Bombay; being supported by Government and an Endowment Fund.
Hony. secy. & treasr., C. N. Hall. *Supdt. of home*, T. D. Chislett, 150.

THE INDIAN STORE DEPOT OF ST. JOHN'S AMBULANCE ASSOCIATION.

SASSOON INSTE. BLDG., FORT.

Hony. secy., George Lund.

Digitized by Google

HOSPITALS, &c.

BAISAKERBAI DINSHAW PETIT HOSPITAL FOR ANIMALS—*Parel.*

Secy. and treasr., K. M. Shroff, J.P.

BOMBAY NATIVE DISPENSARY.

FOUNDED BY DR. W. MACKAY.

HEAD-QUARTERS—*Chandanvady.* BRANCH—*Khetwady.*

Secy. & accl., Jehangir R. M. Master, F.I.I., M.S.A. (Lond.). *Medl. supdt., hd.-grs.*, Dr. Kavasji Pestonji, G.G.M.C., F.U.B., J.P. *Medl. supdt., bch. dispy.*, Dr. Hormasji Rustamji Modi, F.P. (Glas.).

Object—To afford medical advice and medicine to the poor of all classes gratis.

CAMA HOSPITAL FOR WOMEN.

1st physcn., Miss A. M. Benson, 900. *2nd physcn.*, Mrs. DeMonte, L.M. & S., 300. *House surgn.*, Abvanbai Mehta, L.M.S., 200.

COLABA LUNATIC ASYLUM.

Supdt., *2nd presdy. surgn., and marine surgn.*, Lt.-col. J. P. Barry, M.B., I.M.S., 1,275. *Asst.-surgn.*, F. H. D. Netscher.

COWASJEE JEHANGIR OPHTHALMIC HOSPITAL—*Byculla.*

Ophthalmic surgn., Maj. H. Herbert, F.R.C.S., I.M.S. *Assts.*, M. B. Oroonker, B. B. Kaveshwar and C. H. Deshpande.

EDULJEE FRAMJEE ALBLESS LEPER HOME—*Bombay.*

Hony. secy. and treasr., Dr. D. A. D'Monte.
Supdt. of the home, P. J. Creado.

FORT GRATUITOUS DISPENSARY.

Presdt., K. R. Cama. *Chf. medl. offr.*, Dr. Ardesher Pestonjee Cama, L.M.S. *2nd medl. offr.*, Dr. Burjorjee Hormasjee Dantra, L.M.S. *Supdt.*, Dr. S. K. Nariman, M.D., B.Sc. *Hony. treasr.*, Khan Bahdr. Bahmanji Behramji Petal. *Hony. secy.*, Dr. M. B. Colsh.

GOKULDAS TEJPAL HOSPITAL.

Surgn. in chge., Lt.-col. W. H. Burke, M.B., L.M.S., 1,200. *House surgn.*, Asst.-surgn. V. E. Fernandez, 300. *Eurpn. Nurses*, Mrs. T. Flyn and Mrs. Bland. *Steward*, Balmakund Wassudev Velkar, 150; and one clk.

HOSPITAL FOR INCURABLES.

IN CONNECTION WITH THE J. J. HOSPITAL.

Incurables and chronic cases are transferred to this hospital, which was built at the expense of Mr. Rustomjee Jamsetjee Jeejeebhoy.

House surgn., Asst.-surgn. W. B. George, 300. *Steward*, C. P. DaCunha, 170.

JAMSETJEE JEEJEEBHOY HOSPITAL.

Byculla.

Senr. medl. offr. & surgn., Lt.-col. H. P. Dimmock, M.D., M.B., C.M., F.R.C.S., I.M.S. *Obstetric physcn. and senr. medl. offr.*, Lt.-col. H. P. Dimmock, M.D., M.B., C.M., F.R.C.S., I.M.S. *Senr. surgn.*, Lt.-col. W. H. Quicke, I.M.S. *1st physcn.*, Maj. L F. Childe, M.B., I.M.S. *2nd physcn.*, Maj. H. L. Meyer, M.D., I.M.S. *2nd surgn.*, Maj. A. Street. *House surgn.*, Asst.-surgn. H. A. Lafond, J.P. *Asst. surgns.*, D. Crumley and A. H. Macgregor.

JAMSETJEE NUSSERWANJEE PETIT SANITARIUM.

Bordi, Thana District.

Object—To afford convalescent Parsees needing change of air free for a fortnight, which period may be extended by the Committee to two months at a nominal charge of eight annas per block in respect of each permit thus granted.

JEHANGIR N. WADIA'S MAHIM CHARITABLE DISPENSARY.

247, *Lady Jamsetjee Road, Mahim.*

Medl. offr. in chge., J. M. Pandya.

MATUNGA HOMELESS LEPER ASYLUM.

Matunga.

Hony. treasr., J. A. Turner, M.B., D.Ph. *Hony. secy.*, C. C. James, M.I.C.E. *Medl. offr.*, D. A. Turkhud, M.B., C.M. (Edin.).

MEHERVAN BAAG.

M. F. Panday's Sanitarium, Colaba, Bombay.

Chairman & mang. trustee, Nusserwanje Merwanjee Panday. *Secy.*, Muncherjee Framjee Tumboly.

All communications to be addressed to Mang. Trustee.

MERWAN BAAG.

A SANITARIUM FOR PARSEES.

Wodehouse Road, Middle Colaba.

Mang. trustee, Nusserwanjee Merwanjee Panday. *Secy.*, Muncherjee Framjee Tumboly.

NASSAKVANJI MANEKJI PETIT CHARITABLE DISPENSARY.

BRANCH OF THE BOMBAY NATIVE DISPENSARY.

Khetwadi Main Road.

FOR COMMITTEE OF MANAGEMENT—See *Bombay Native Dispensary.*

Medl. supdt., Dr. Hormasji Rustomji Mody, I.F.P.S. (Glas.).

NESSERWANJEE MANOCKJEE PETIT SANITARIUM.

Bhimpur, Surat.

Secy., Jeejeebhoy P. Mistri, M.A. OFFICES at 19, Hornby Road.

ST. GEORGE'S HOSPITAL—*Fort.*

Physcn. in chge., Lt.-col. H. W. B. Boyd, F.R.C.I., I.M.S., 1,250. *Resdt. surgn.*, Capt. H. M. Moore, I.M.S., 800. *Asst.-surgn. in chge.*, A. V. M. King, 200. *Asst.-surgns.*, Hugh Poyntz, 110; N. P. Shemain, 110; and Joseph DeQuadras, 100. *Steward and acct.*, Wm. Smith, 140.

RATTANSEE MULLJEE CHARITABLE DISPENSARY.

Bazar Gate Street, Fort.

Presdt., Rattansee Muiljee. *Medl. offr.*, Pestonjee Nowrojee, G.G.M.C.

Digitized by Google

FUND OFFICES.

B. B. & C. I. AND R. M. RAILWAYS ZOROASTRIAN ASSOCIATION.

The Association was started in 1887 with the object of assisting the families of members with a payment from Rs. 500 to Rs. 1,000 on the death of each member. The members all belong to the Parsee community and are employed in the above Railways. Aggregate sum paid, Rs. 95,970, to the nominees of 107 deceased members. 345 Parsees are enrolled.

Presdt., Sorabshaw Dorabshaw Doctor. *Hony. secy.*, Ardeshir Hormusji Kalera.

BOMBAY EUROPEAN AND EURASIAN POOR FUND ASSOCN.

Dhanji Street, Grant Road.

Chairman, The Hon'ble Justice Russell. *Hony. treasr.*, ————. *Secy.*, Revd. R. S. Heywood.

Object—To help destitute Europeans and Eurasians, of all denominations, to obtain work, and to assist with money or food in time of need. The Clergy of all Protestant churches are represented on the Committee.

BOMBAY U. S. FAMILY PENSION FUND.

1903.

Ash Lane, Fort.

Chairman, Framroze R. Joshi. *Secy. and treasr.*, B. D. DeMello. *Audtrs.*, Woman Vhikaji Gokhale and Krishnarao Narayan Rane.

Object—To provide pensions for the support of the widows of its subscribers.

BOMBAY VICTORIA MEMORIAL FUND.

7-11, *Elphinstone Circle.*

Chairman, The Hon. Sir Lawrence H. Jenkins, *Kt.*, K.C.I.E., Chief Justice. *Actg. secy.*, D. E. Wacha. *Hony. secy.*, J. B. Petit.

Object—A memorial of the late Queen-Empress.

GOAN ASSOCIATION OF MUTUAL AID, LD.

18-20, *Kalkadevi Road.*

Secy., S. F. Frietas. *Clk.*, D. C. Baretto.

GOAN DEATH BENEFIT ASSOCIATION,

Chairman, D. R. Simoens. *Secy. and treasr.*, O. Correa.

Object—To make suitable provision for the families, heirs, representatives or nominees of its deceased members upon the principle of mutual aid. The Association is confined to Roman Catholics of Indian origin only of either sex.

MUTUAL PROVIDENT AND GUARANTEE SOCIETY, LD.

Established and Registered in 1886.

"MARKUR'S BUILDINGS," *Appollo Street.*

Chairman, E. R. Smetham. *Secs. & mangrs.*, Lidbetter & Co.

NESSERWANJEE MANOCKJEE PETIT FUND FOR HELPING DESTITUTE INSANE ZOROASTRIANS.

Secy., Jeejeebhoy Pestonjee Mistri, M.A.

PARSEE PANCHAYET FUNDS.

Secy., Shums-ul-Ulama Jivanji Jamshedji Modi, B.A.

The total amount of the different funds is devoted to religious and charitable purposes among the Parsee community.

SIR JAMSETJEE JEEJEEBHOY SURAT AND NOWSARI CHARITY FUND.

Capital :—Surat Charity Fund ... 1,48,000
Nowsari Charity Fund ... 63,000

Secy., Muncherjee Dadabhoy.

EDUCATIONAL DIRECTORY.

DEPARTMENT OF PUBLIC INSTRUCTION.

DIRECTOR OF PUBLIC INSTRUCTION.

Hon. E. Giles, M.A.(Oxon.), C.I.E. 2,500

INDIAN EDUCATIONAL SERVICE.

F. G. Selby, M.A. (Oxon.), Prinpl. (Sr.) & Profsr., Logic & Moral Philosophy, Deccan Coll. ... 1,500
M. Macmillan, B.A. (Oxon.), Prinpl. & Profsr., Eng. Lit., Elphinstone Coll. 1,500
Maj. W. V. Scudamore, R.E., Prinpl. (Jr.) & Profsr., Civil Engrg. Coll. of Science, Poona ... 1,292
A. W. Thomson, D.Sc. (Glas.), Profsr. of Engrg. Coll. of Science, Poona 1,000
W. H. Sharp, M.A. (Oxon.), Profsr., Logic and Moral Philosophy, Elphinstone Coll., on furlo. ... 1,200
O. V. Muller, M.A. (Cantab.), Profsr. of History and Political Economy, Elphinstone Coll., on furlo. 1,000
F. W. Bain, M.A. (Oxon.), Profsr. of History & Political Economy, Deccan Coll., Poona ... 1,000
J. G. Covernton, M.A. (Oxon.), Ednl. Inspr., N. D., on spcl. duty (asst. to Dir., Public Instruction) 1,488
J. N. Fraser, M.A. (Oxon.), Profsr. of English Lit., Deccan Coll., Poona 900
R. D. Prior, M.A. (Cantab.), Ednl. Inspr., C. D., on furlo. 1,361
A. G. Wright, M.A. (Cantab.), Ednl. Inspr., Sind 895
A. L. Covernton, M.A. (Oxon.), Profsr. of English and History, Elphinstone Coll. 750
C. L Burns, Prinpl. & Decorative Artist & Architl. Sculptor, Sir J. J. School of Art & Industry, onspcl. lve. 900
J. Brett, Actg. Prinpl., Sir J. J. School of Art & Industry 850
Mrs. F. L. McAfee, Lady Supdt., Mahalaxmi Coll., Ahmedabad 500
Miss Mary Sorabji, Lady Supdt., Coll. for Mistresses and High School for Native Girls, Poona ... 440
H. N. Allen, B.Sc. (Lond.), Ph.D. (Nabraska), Profsr. of Physics and Electl. Engrg. Coll. of Science, Poona 650
A. C. L. Wilkinson, M.A. (Cantab.), Profsr. of Mathms., Deccan Coll., Poona 650
F. B. P. Lory, M.A. (Oxon.), Asst. to Dir. of Pub. Instrn., Actg. Ednl. Inspr., N. D. 711
Marsh Hasketh, M.A., Prinpl., Elphinstone High School, on depn. 550
————, Insprss. of Girls' Schools in Sind, Hyderabad 300
Miss Mary Ashworth, Insprss. of Girls' Schools, N. D. & City of Bombay 340

Digitized by Google

P. Hide, M.A. (Oxon.), Hd. mr., Poona High Schl., on depn. 500
P. Wren, M.A. (Oxon.), Hd. mr., Karachi High School 500
F. W. Clark, 2nd Profsr., Eng. Lit., Deccan Coll., Poona... 500
———, Prinpl., Training Coll., Bombay ... ... 500—1,000

Acting and Sub. pro tem. *Officers.*

Balwant Ramchandra Sahasrabudhe, B.A., Edcnl. Inspr., C.D. 911
H. N. Randle, B.A. (Oxon.), Profsr., Logic and Moral Philosophy, Elphinstone Coll. 500
Alston Leonard, Profsr., History and Poltl. Economy, Elphinstone Coll. 500
Ernest Hugh McDougal, M.A., Profsr., Eng. Lit., Deccan Coll. 500
Edalji Dorabji Talati, B.A., Prinpl., Elphinstone High Schl. 600
Miss A. E. Brooke, Inspress., Girls' Schls. in Sind 225
Ganpat Kedari Kakade, Vice-Prinpl., Sir J. J. Schl. of Art 225
R. B. Ganesh Venkatesh Joshi, B.A., Hd. mr., Poona High Schl. 375

PROVINCIAL EDUCATIONAL SERVICE—COLLEGIATE BRANCH.

Kavasji Dadabhai Naegamvala, M.A., F.R.A.S., Profsr. of Optics & Astronomy, and Dir. of Takhatsingi Observatory, Coll. of Science, Poona 700
H. M. Page, F.I.C., F.G.S., Profsr., Chemistry & Geology, Coll. of Science, Poona 600
Furdunji M. Dastur, M.A., Profsr. of Mathms., Elphinstone Coll., Bombay (also Regr., Bombay University) 500
G. A. Gammie, F.L.S., Profsr. of Botany and Agri., Coll. of Science, Poona, on furlo. ... 430
Kaikhosro Kuvarji Kapadia, M.A., Profsr. of Experimental Physics, Elphinstone Coll. 400
Shridhar Ramkrishna Bhandarkar, M.A., Profsr. of Oriental Languages, Elphinstone Coll. ... 400
Dhanjishah H. Dastur, M.A., Profsr. of Physics, Deccan Coll., Poona 350
Kasam Sumar Thariani, M.A., Profsr. of Persian, Elphinstone Coll. 350
Kashinath Bapu Pathak, B.A., Profsr. of Sanskrit, Deccan Coll. 350
Bamanji Hormasji Pavri, L.C.E., Lectr. in Engrg. Coll. of Science, Poona 300
Sirajuddin Abdul Futteh, Moulvi, B.A., Lectr. in Persian, Deccan Coll. 250
Dinsha Dorabji Kapadia, M.A., B.Sc., Lectr. in Mathms., Coll. of Science, Poona 200
Yezdezard Dadabhai Thanevala, M.A., Lectr. in Biology, Elphinstone Coll. 200

Acting Appointment.

Ramchandra Kashinath Bhide, Actg. Profsr. of Botany and Agri., Coll. of Science, Poona ... 150

PROVINCIAL EDUCATIONAL SERVICE—GENRRAL BRANCH.

Balwant Ramchandra Sahasrabudhe, B.A., Edcnl Inspr., S.D., actg., C.D. 811
Edalji Dorabji Talati, B.A., Hd. mr., Ahmedabad, on depn. 500
Kashinath Narayan Sane, B.A., Hd. mr., Belgaum, on spcl. duty 480
Ibrahim Muhammad Sayani, Hd. mr., Surat High Schl. 400
Kashinath Ganesh Kelkar, B.A., Prinpl., Poona Training Coll., Poona 300
Kamalashankar Pranshankar Trevedi, B.A., Prinpl., Ahmedabad Training Coll. 300
Shriniwas Konher Rodda, Prinpl., Dharwar Training Coll. 300
Tarachand Shoukiram Advani, Prinpl., Hyderabad Training Coll., Hyderabad 300
Shivram Sadash v Nadkarni, B.A., Hd. asst. to the Dir. of Public Instrn. 250
——— Vice-Prinpl., Secondary Training Coll. ... ... 250—500

Acting Appointments.

Raoji Balaji Karandikar, B.A., Hd. mr., Belgaum, on spcl. duty 480
Ramchandra Hanmant Deshpande, M.A., Hd. mr., Belgaum, actg. 400
Khorshetji Nasarvanji Contractor, B.A., Hd. mr., Ahmedabad 300
Ganesh Janardhan Agashe, B.A., actg. Edcnl. Inspr., S. D. 511

OTHER APPOINTMENTS.

Law School.

Ganpat Sadashiva Rao, M.A., LL.B., Prinpl. and Profsr. of Law, Govt. Law Schl., and Perry Profsr. of Jurisprudence 350
A. K. Donald, bar.-at-law, Profsr. of Law 300
Framji Rastamji Vikaji, B.A., LL.B., bar.-at-law 300
Dinshaw Fardunji Mulla, M.A., LL.B. 300
Shrinivas Aiengar, S. Setlur, B.A., LL.B., Profsr. of Law 300
Tulshibhai Jeshangbhai Desai, M.A., L.L.B. (Cantab.), bar.-at-law, Profsr. of Law 300

GRANT MEDICAL COLLEGE.

Lt.-col. Henry Peers Dimmock, M.R.C.S., L.R.C.P., M.D. (Dur.), I.M.S., Prinpl. and Profsr., Midwifery, Grant Medical Coll., and senr. Medl. Offr. and Obstetric Physcn., J. J. Hosptl. and in chge. Bai Mottibhai and Sir D. M. Petit Hosptls 1,600
Maj. H. Herbert, F.R.C.S., I.M.S., Profsr. of Ophthalmic Medicine, &c., Grant Medical Coll., and Ophthalmic Surgeon, J. J. Hosptl., on furlo. 1,050
Maj. T. E. Dyson, M.B., C.M., I.M.S., Actg. Profsr. of Ophthalmic Medicine and Surgery, Grant Medical Coll., and Ophthalmic Surgn., J. J. Hosptl. 925
Maj. L. F. Childe, M.B. (Lond.), I.M.S., 1st Physcn., J. J. Hosptl., Profsr. of Medicine and Clinical Medicine and Therapeutics, Grant Medical Coll. 1,050
Maj. C. H. L. Meyer, M.D., B.S. (Lond.), I.M.S., 2nd Physcn., J. J. Hosptl., and Profsr. of Pathology and Morbid Anatomy & Curator of Pathological Museum, Grant Medical Coll. ... 1,050
Lt.-col. W. H. Quicke, F.R.C.S., I.M.S., Senr. Surgn., J. J. Hosptl., and Profsr. of Surgery and Clinical and Operative Surgery, Grant Medical Coll. 1,250
* Maj. T. D. C. Barry, I.M.S., Profsr. of Chemistry, Grant Medical Coll., and Chemical Analyser to Govt., Profsr., Medical Jurisprudence, Grant Medical Coll. 1,750
———, Profsr. of Materia Medica and Pharmacy, Grant Medical Coll., and Resdt. Surgn., St. George's Hosptl. 800

* Not permitted to engage in private practice.

Digitized by Google

Capt. J. H. McDonald, M.B., C.M., L.M.S. Actg. Profsr. of Materia Medica and Pharmacy, Grant Medical Coll., and Resdt. Surgn., St. George's Hosptl., in addition to his own duties.
*Capt. L. T. R. Hutchinson, M.A., M.D., B.C. (Cantab.), I.M.S., Profsr., Physiology and Histology, and Profsr. of Hygiene 1,125
Samuel Arthur Powell, B.A., M.B., M.Ch., Profsr. of Botany, Grant Medical Coll. 200
Asst.-Surgn. Shapurji Dosabhai Bharucha, L.M. & S., Demonstrator of Anatomy, Grant Medl. Coll. 200

MEDICAL SCHOOL—*Poona.*

Lt.-col. W. G. H. Henderson, F.R.C.S., I.M.S., Supdt. and Tchr. of Medicine and Therapeutics, and also Civil Surgn., &c., Poona. 150
Capt. S. Evans, M.B., I.M.S., Tchr. of Surgery and Midwifery, and Asst. to the Civil Surgn., Poona.
Asst.-surgn. Erachji Sheriarji Bharucha, L.M. & S., Tchr. of Chemistry and Medl. Jurisprudence ... 200
Asst.-surgn. Pandharinath Vaman Shikre, L.M. & S., Tchr. of Anatomy and Physiology ... 200

MEDICAL SCHOOL—*Ahmedabad.*

Lt.-col. J. W. T. Anderson, F.R.C.S. (Edin.), I.M.S., Supdt. and Tchr. of Medicine and Therapeutics, and Civil Surgn., &c., Ahmedabad. 150
Asst.-surgn. Byramji Hormasji Nanavatti, F.R.C.S. (Edin.), Fellow (Bombay University), Fellow (Obstetric Socy., Lond.) and Tchr. of Surgery and Midwifery 350
Asst.-surgn. K. B. Navroji Kavasji Kalyanwala, F.E.U., Tchr. of Chemistry and Medl. Jurisprudence 250
Asst.-surgn. Ramchandra Shivaji Poredi, Tchr. of Anatomy and Physiology 200

MEDICAL SCHOOL—*Hyderabad.*

Lt.-col. H. W. Stevenson, I.M.S., Supdt., is also Civil Surgn, &c., Hyderabad, Sind 150
Asst.-surgn. Mulchand Gangaram Thadani, L.M. & S., Tchr. of Surgery & Midwifery, sub. *pro tem.* Civil Surgn., Shikarpore; Asst.-surgn. Motiram U. Lalwoni, L.M. & S., actg. ... 150
Asst.-surgn. Jivatram Alimchand Lalvani, L.M. & S., Tchr. of Anatomy & Physiology 200

OTHER MISCELLANEOUS APPOINTMENTS.

C. W. Waddington, M.A. (Oxon.), C.I.E., Prinpl., Rajkumar College, Rajkot (seconded) ... 1,250
†C. J. W. Mayne, B.A. (Oxon.), Prinpl., Rajkumar Coll., Rajkot ... ... 1,000—1,250
Mulji Ganesji Dubal, Supdt., School of Industry, Ratnagiri 205
Venkatarao Ramchandra, Law Lectr., Deccan Coll. 125
Ganesh Janardhan Agshe, B.A., Curator, Govt. Central Book Depôt, Actg. Edcnl Inspr., S. D. ... 350
Nasarwanji Jamshedji Ratnagar, Actg. Curator, Govt. Centl. Book Depôt 270
Nowrosji Mehrwanji Pajnigar, B.A., Supdt., Yerrowda Reformatory Schl. 250
Ganesh Vishnu Dange, B.A., Vice-prinpl., Poona Training Coll. 150
Martin Amor, Supdt., Mechanical Brch., Coll. of Science, Poona 150

HEAD MASTERS, HIGH SCHOOLS.

Raoji Balaji Karandikar, B.A., Dharwar, actg., Belgaum 350
Bhaskar Yeshwant Jathar, B.A., actg., Dharwar 350
Ganesh V. Joshi, R. B., B.A., Satara, actg., Poona 300
Hari Ganesh Godbole, B.A., Dhulia, actg., Satara 300
Ramchandra Parashram Godbole, B.A., actg., Dhulia 300
Khorshedji Nasarvaniji Contractor, B.A., Broach, actg., Ahmedabad 250
Dorabji Hirjibhai Vacha, M.A., actg., Broach 300
Narayan Laxman Phadke, B.A., actg., Sholapur 200
Khubchand Jethmal Chainani, B.A., Hyderabad 250
Venayak Sakharam Deshmukh, B.A., Nasik 250
Kavasji Jamsedji Sanjana, M.A., Bhabnagar State 200
Venkatesh Abaji Sohoni, B.A., Ratnagiri 200
Keshavlal Harshadrai Dhurva, B.A., actg., Nandiad 190
Kishenchand Uttamchand Lalvani, B.A., actg., Shikarpur 200
Ganesh Narayan Khare, B.A., Dhulia Training Schl. 200
Ramchandra Hanmant Deshpande, M.A., actg., Belgaum 200
Krishnaji Balaji Bendigiri, B.A., actg., Kanara 200
Karamali Rahim Nanjiani, B.A., Godhra 200
Maheshwar Dhonddeo Joshi, B.A., Thana 200
Vinayak Babaji Joshi, B.A., actg., Bijapur 200

DEPUTY EDUCATIONAL INSPECTORS.

1st Grade.

Sidikali Frendunbeg Mirza, B.A., Hyderabad 300
Moro Vaman Kirtane, Poona 250
Ramchandra Anaji Savanur, Dharwar, on lve. 250
Ibrahimkhan Ismailkhan Pathan, actg., Dharwar 150
Mahadeo Shivaram Apte, B.A., Khandesh 250
Chathurbhuj Lalchand Ojha, Shikarpur 250
Ramchandra Lalubhai Khambate, B.A., Surat 250

2nd Grade.

Premchand Avatrai Jhangiani, B.A., Karachi, on spcl. duty 240
Babacharya Y. Kerur, Belgaum 200
Jamaitram Gaurishanker Shastri, B.A., Ahmedabad, on spcl. duty 240
Nilkant Vinayak Chhatre, B.A., L.C.E., Ahmednagar 200
Gopal Venkatesh Panandikar, Satara 200
Vrajrai Santokrai Desai, B.A., actg., Ahmedabad 200
Udhanmal Satramdas Sadani, actg., Karachi 200

* Not permitted to engage in private practice.
† Appointment tenable for five years in the Indian Edncl. Service, without advantage of leave and pension, as per overnment orders.

Digitized by Google

3rd Grade.

Ramchandra Keshab Alekar, L.C.E., Kolaba 175
Sangappa Malappa Ankle, Bijapur 175
Atmaram Raghunath Kale, B.A., Ratnagiri 175
Morarji Naranji Adhyario, actg., Kaira 175
Saikh Jaffer Mahomed, B.A., Sholapur, on spcl. duty 210

4th Grade.

Gagal Vanmali Pathak, Broach 150
Jan Mahomed Husanibhai Shaikh, Panch Mahals and Rewa Kantha 150
Khando Krishna Garde, Kanara 150
Vidhyadhar Vaman Bhide, B.A., Thana 150
Sadhashiv Ranganath Vanavle, B.A., Nasik 150
Sorabji H. Daswani, Larkana 150
Ramchandra Shankar Taki, B.A., Marathi Schools, Bombay 225
Jamsedji Fardunji Madan, F.E.A., Gujrathi Schools, Bombay 225

THE BOMBAY UNIVERSITY.

Mayo Road.

THE SENATE.

Chancellor, His Excellency The Right Hon. Charles Wallace Alexander Napier Cochrane Baillie, Lord Lamington, G.C.M.G., G.C.I.E., B.A. (Oxon.), D.L., J.P., F.R.C.I. *Vice-chancellor*, The Revd. D. Mackichan, M.A., D.D., LL.D.

Deans.

In Arts, E. Giles, M.A., C.I.E. *In Law*, Hon. P. M. Mehta, M.A., C.I.E. *In Medicine*, Sir Balchandra Krishna Bhatavadekar, *Kt.*, L.M. *In Engineering*, Khan Bahdr. M. C. Murzban, M. INST. C.E., F.R.I.B.A., C.I.E.

Fellows.

Ex-officio.

Hon. Sir Lawrence Hugh Jenkins, M.A. (Oxon.), *Kt.*, K.C.I.E., bar.-at-law, *Chief Justice.*
Right Revd. Walter Ruthven Pym, M.A., D.D., *Bishop of Bombay.*
Hon. Sir James Monteath, M.A., I.C.S., K.C.S.I.
Hon. E. McG. H. Fulton, I.C.S., C.S.I.
E. Giles, M.A., C.I.E., *Director of Public Instruction.*
B. R. Sahasrabudhe, B.A., *Actg. Educational Inspector, Central Division.*
M. McMillan, B.A. *Principal, Elphinstone College.*
F. G. Selby, M.A., *Actg. Principal, Deccan College.*
Lt.-col. Henry Peers Dimmock, M.R.C.S., L.R.C.P., M.D. (Dur.), I.M.S., *Principal, Grant Medical College.*
Maj. W. V. Scudamore, R.E., *Actg. Principal, College of Science.*
Dadabhoy Nowroji.
Revd. Dhanjibhoy Nowroji.
Karsandas Madhavdas.
M. B. Cole, M.D.
Premchand Roychand.
Sirdar Khan Bahadur Shams-ul-Ulama Dastur Hoshang Jamasp, Ph. D.
Kharsedji Rustomjee Cama.
Ramkrishna Gopal Bhandarkar, M.A., Ph.D., C.I.E., *Hon.* M.R.A.S.
Rao Vithal Narayan Pathak, Bahdr., M.A.
Rao Vasudev Pandurang, Bahdr.
Hon. Firozshah Mervanji Mehta, M.A., C.I.E.
Satyendra Nath Tagore, I.C.S.
Rao Khanderao Chimanrao Bedarkar, Bahdr., B.A., LL.B.
Bhikaji Amrit Chobhe, Rao Saheb, G.G.M.C.
Govind Vithal Kurkaray, B.A.
Revd. D. A. F. de Rozario de-Souza.
Lt.-col. Atmaram Shadashiv G. Jayakar, L.M., M.R.C.S., L.R.C.P.
Gopal Raoji Tilak, L.C.E.
Edulji Nusarwanji, G.G.M.C.
Sidney Smith, M.D.
Moreshvar A. Turkhad, F.G.S.
Byramjee Jeejeebhoy.
Jamsedji Pallonjee Kapadia.
Nakoda Mahomed Ally Rogay.
Shantaram Vithal Sanagiri, L.M.
Balaji Pandurang Bhalerao.
Framji Rastamji Vikaji, B.A., LL.B.
Kaikhosru R. Vikaji, M.D., L.M.
Andrew Paul de Andrade, K.S.G., K.C.S.C., G.G.M.C.
Rao Vasudev B. Canitkar Bahdr.
Hon. Justice Badruddin Tyabji.
Kashinath R. Godbole, B.A., M.C.E.
Mancherji K. Murzban, Khan Bahdr., M.I.C.E., F.R.I.B.A., C.I.E.
Shamrao Vithal.
L. P. de Rozario, L.M.
R. N. Khory, L.M., M.D., M.R.C.P.
Jamsetji Ardesir Dalal, M.A., LL.B.
Hormasji Jehangir Bhabha, M.A.
Revd. D. Mackichan, M.A., D.D., LL.D.
Manasukharam S. Tripathi.
G. C. Whitworth, I.C.S.
Cowasjee Hormusjee, G.G.M.C.
Jamsedji Navroji Unvala, M.A.
Ambalal S. Dessai, Divan Bahdr., M.A., LL.B.
Cowasjee Pestonjee, G.G.M.C.
Joseph Ezekiel.
Sir Jehangir Cowasji Jehangir Readymoney, *Kt.*
Rao Jayasatyabodhrao Trimalrao Inamdar, Bahdr.
T. S. Tait, M.A., B.Sc.
Cowasjee Nowrojee, G.G.M.C.
Fardunji Mancherji Dastur, M.A.
J. D. Inverarity, B.A., LL.B.
Kavasji D. Naegamvala, M.A., M.R.A.S.
H. C. Kirkpatrick, M.A.
Revd. Fr. F. Dreckmann, S.J.
Sir Mancherji Mervanji Bhownagri, K.C.I.E., M.P.
R. M. Branson.
Dosabhoi Nasarvanji Wadia, M.A.
Lt.-col. K. R. Kirtikar, M.R.C.S. (Eng.); L.R.C.P. (Lond.), F.L.S., I.M.S.
Rastamji Mervanji Patel, LL.B., M.A.
Temulji Bhikaji Nariman, L.M.
Pritamdas Persumal Chandanani, L.C.E.
Lt.-col. Dhanjishah Navroji Parakh, L.R.C.P., M.R.C.S.
Rao Sitaram Vishvanath Patvardhan, Bahdr., B.A.
Kavasji Jamshedjee Sanjana, M.A.
C. H. Candy, B.A., LL.M.
Rao Gopalji S. Desai, Bahdr.
Abaji Vishnu Kathavate, B.A.
Ghanasham N. Nadkarni, B.A., LL.B., Rao Bahdr.
H. H. Sir Bhagvat Singhji Sagramji, G.C.I.E., Thakur Saheb of Gondal.
Morehsvar G. Deshmukh, M.D., B.Sc., B.A.
Pundlik Ganesh Dhumatkar, L.C.E.
Dosabhai Pestonji, Khan Bahdr., G.G.M.C.
R. H. Gunion, B.A.
Mahd. Hussein Hakim, bar.-at-law.
Harkisondas Narottamdas.
Hon. Navroji Dorabji Khandavala, Khan Bahdr., B.A., LL.B.
Revd. Fr. J. Mayr, S.J.
Kavasji Bejanji Sethna, B.A., LL.B.
Hon. Justice H. Batty, M.A. (Cantab.), bar.-at-law, I.C.S.
Mirza Abbas Ali Baig, B.A.
Sir Balchandra Krishna Bhatavadekar, *Kt.*, L.M.
Hon. Justice Narayan Ganesh Chandavarkar, B.A., LL.B.
J. F. Gonsalves, L.M.
Behramji M. Malabari.
Jivanji Jamshedji Modi, B.A., Shums-ul-Ulama.
Hon. Gokaldas K. Parakh, B.A., LL.B.
Dastur D. Peshotan Sanjana, B.A.
Revd. R. Scott, M.A.
Fardunji Kuvarji Tarapurvala, B.A., L.C.E., C.I.E.
Gangadhur A. Bhat, M.A., L.C.E.
Burjorji Byramji, L.M.S.
Sulemani Shamsuddin Jivabhai.
Wasudev Jagannath Kirtikar, Rao Bahdr.

Digitized by Google

Revd. Ganpatrao R. Navalkar.
Rastamji D. Sethna, B.A., LL.B.
Mervanji Nasarvanji Wadia, B.A.
E. H. Aitken, B.A.
Dayaram Gidumal, B.A., LL.B.
Vajeshankar Gourishankar.
Ali Mahomed Hasanali, Khan Saheb, B.A., LL.B.
Rao Shantaram Vinayak Kantak, Bahdr., L.M.
Hon. Daji Abaji Khare, B.A., LL.B.
Dr. Dominick A. deMonte, L.M.S., M.D., L.R.C.P., M.R.C.S., L.M., F.S.A., F.R.G.S., M.R.A.S.
W. E. H. Nimmo, L.C.E.
Chintaman V. Vaidya, M.A., LL.B.
Ardeshir Framji Vakil, B.A., LL.B.
Col. T. S. Weir, I.M.S.
Ibrahim Shaik Daud Ahmadi, L.C.E., F.R.I.B.A. [I.M.S.
Lt.-col. R. J. Baker, M.A., M.D.,
Maj. L. F. Childe, M.B., B.A., I.M.S.
Pestonji D. Khandalavala, L.C.E.
Revd. R. MacOmish, M.A., B.D.
Tapidas Dayaram Mehta, M.A.
Maj. C. H. L. Meyer, M.D., B.S. (Lond.), M.R.C.S., I.M.S.
Mansukhlal M. Munshi, B.A., LL.B.
Vinayak Narayan Nene.
Hon. Justice L. P. Russell, B.A.
Ibrahim Muhammed Sayani, B.A.
J. S. Slater, B.A.
Accacio Gabriel Viegas, L.M.S.
Maj. T. D. C. Barry, F.R.S.E. F.C.S., F.I.C., I.M.S.
Shridhar R. Bhandarkar, M.A.
C. W. Chitty, B.A.
Lt.-col. M. A. T. Collie, M.R., C.M., I.M.S.
L. P. Gomes, B.A., L.M.S.
J. Jack, M.A. [LL.B
Fardunji Manakji Kanga, B.A.,
Gunpatrao Amrit Mankar, Rao Bahdr., M.A., LL.B.
Adarji M. Masani, M.A., B.Sc.
Faizulabhai Lukmanji Mulla, B.A.
Pestonji H. Pathak, B.A., L.C.E.
Mrs. Edith Pechey-Phipson, M.D.
Govindrao Bhau Prabhakar, L.M.S., L.R.C.P., L.F.P.S.
Edalji Dorabji Talati, B.A.
Govardhanram M. Tripathi, B.A., LL.B. [LL.B.
Shivram V. Bhandarkar, B.A.,
Cursetji Manockji Cursetji, B.A.
Hon. W. C. Hughes, M.I.C.E.
Mirza Hussein Khan, B.A.
P. Lisboa, L.M.S., M.R.C.S,
Nanabhai, Ardesar Moos, B.Sc., L.C.E, F.R.S.E., F.C.S.
Tribhuvandas M. Shah, L.M.
E. F. Sethna, L.M.S.
J. C. Anderson.
Ganesh Krishna Apte, B.A., L.C.E.
F. W. Bain, M.A.
Thakurdas Kikabhia Dalal, Rao Bahdr., L.M.S.
Tribhuvandas K. Gajjar, M.A., B.Sc.
Jamshetji Javinji Gazdar, M.A.
M. J. Jackson, M.A., D.Sc., M.I.E.E.
Mancherji K. Kanga, M.A., B.Sc., L.M.S.
Lieut.-col. J. Brodie-Mills, M.R.C.V.S. & V.S.H. and A. SOC. (Scot.), C.V.D.
Revd. Braz de Monte, D.D., D.C.L.
Moulvi Syed Serajuddin Abdul Fateh, B.A.
Pestonji Jamasji Padsha, M.A.
Gunput S. Rao, M.A., LL.B.
W. H. Sharp, M.A.
A. W. Thomson, D.Sc., C.E.
Revd. Fr. E. Usteri, S.J.
Krishnaji Balvant Wagle, M.A.
Lt.-col. H. W. B. Boyd, F.R.C.S.I., L.M.S.
Hon. Justice W. H. Crowe, I.C.S., bar.-at law.
Khandubhai Gulabhai Desai, L.C.E., Rao Bahdr.
Ramchandra V. Madgaonkar, B.A.
O. V. Muller, M.A.
Maneckji Nasarwanji Nanavati, Khan Bahadur, B.A., LL.B.
Barjorji Jamasji Padshah.
H. M. Phipson.
Dattu Ganesh Sabnis, L.M.
Fazalbhoy Visram, C.I.E.
Rustom K. R. Cama, B.A., LL B.
Kamruddin Amiruddin Abdul Latif, B.A.
Jamshedji Merwanji Antia, M.A.
The Most Revd. Fr. T. Dalhoff, S.J.
Behramji N. Darabshet, G.G.M.C.
Ramchandra H. Deshpande, M.A.
P. J. L. DeSouza, L.M.
Rao Himathlal Dhirazram Bahdr.
Narayan V. Gokhale, B.A , LL.B.
Maj.-genl. W. McConaghy, M.D., I.M.S.
Lt.-col. W. H. Quicke, F.R.C.S., I.M.S.
L. J. Robertson.
Hon. Chimanlal L. H. Setalvad, B.A. LL.D.
O. T. Barrow, I.C.S.
Manickji S. Bharucha, L.C.E.
Alumal Trikamdas Bhojvani, Rao Bahdr., B.A.
Jaha gir E. Davar, Officer d'Academie Univ. Gallic.
Hon. Gopal Krishna Gokhale, B.A.
Maj. H. Herbert, F.R.C.S., I.M.S.
Purshotam Balkrishna Joshi.
Revd. Fr. H. Kemp, S.J., Ph.D.
James Macdonald.
Hormasji Manickji Masina, L.M.S.
Sadik Ali F. Mirza, Khan Saheb, B.A.
Vishnu R. Natu, B.A., LL.D.
Shivram B. Paranjpe, B.A.
R. D. Prior, M.A.
E. B. Raikes, M.A.
Nusserwanji Fakirji Surveyor, M.A., B.Sc., M.D. [LL.B.
Manchashankar J. Vakil, B.A.,
H. Wendon, C.I.E.
H. F. Beale, A.M.I.C.E.C.
N. V. Chhatre, B.A., L.C.E.
K. A. Chemburkar, B.A.
J. G. Covernton, M.A.
Harmasji Dadabhai, Khan Bahdr.
Asst.-surgn. N. K. Kalyanwala, L.M.S.
Mahomed Jaffar Mukhlis Ali Khan Mirza.
Lt.-col. F. F. MacCartie, M.B., C.I.E., I.M.S.
K. K. Modi, B.A.
K. L. Munsiff.
Asst.-surgn. B. H. Nanavati, L.M.S., F.R.C.S.
Hon. B. Scott, M.A.
K. P. Trividi, B.A.
Revd. Fr. W. H. Wallrath, S.J.
Sheriarji Dadabhai Bharucha.
J. C. G. Bowen.
Revd. T. Henriques, D.D., Ph.D. O.C.L., D.R.L.
Manekji Dorabji Kanga, B.A., LL.B.
J. W. P. Muir-Mackenzie, I.C.S., M.R.A.C.
Damodar Ganesh Padhye, M.A.
Revd. G. P. Taylor, M.A., D.D.
Casim Sumar Thariani, M.A.
Narayan G. Welinkar, M.A., LL.B.
K. E. Dadachanji, L.M. & S.
Hon. H. S. Dhikshit, B.A., LL.B.
Muhd. Akbar N. Hydari, B.A.
Sir Jamsetjee Jejeebhoy, *Bart.*
Burjorji F. Lally, G.G.M.C.
S. M. Moses.
Ven'ble W. E. Scott, M.A. (Oxon.).
W. P. Symonds, I.C.S.
B. E. Ghasvala, L.M. & S.
M. K. Atmaram Bhukanvala, B.A., LL.B.
J. N. Fraser, M.A. (Oxon.).
P. G. Messent, M.I.C.E.
Revd. E. S. Hume, M.A.
Lt.-col. K. S. Nariman, I.M.S.
Mahadeo B. Chaubal, B.A., LL.B.
Mir Aun Ali.
Hari M. Bhadkamkar, B.A.
Darasha R. Chichgar, Khan Bahdr.
Kaikashro K. Kapadia, M.A.
N. M. Samarth, B.A., LL.B.
The Revd. Fr. W. Shapter, S.J.
C. W. Waddington, M.A.
P. N. Wadia.
K. S. Aiyar, B.A., L.T.
Miss A. E. Edge.
G. B. Kher, L.M.S.
S. K. Nariman, M.D., B.Sc., S.P.H., M.R.C.S.
T. M. Nathubhai.

THE SYNDICATE.

Vice-chancellor and presdt., The Revd. D. Mackichan, M.A., D.D., LL.D. *Deans*, Hon. E. Giles, M.A. C.I.E.; Hon. Sir P. M. Mehta, M.A., K.C.I.E.; Sir Balchandra Krishna Bhatavadekar, *Kt.*, L.M.; and Khan Bahdr. M. C. Murzban, M. INST. C.E., F.R.I.B.A., C.I.E. *Members—Syndic in Arts*, M. MacMillan, B.A.; Revd. Fr. F. Dreckmann, S.J.; R. D. Sethna, B.A., LL.B.; and Hon. Chimanlal H. Setalvad, B.A., LL.B. *Syndics in Law.* Hon. Justice N. G. Chandavarkar, B.A., LL.B., C.I.E.; and Shamrao Vithal. *Syndics in Medicine.* Rao Bahdr. S. V. Kantak, L.M.; and Dr. H. M. Masina, L.M. & S., F.R.C.S. *Syndics in Civ. Engrg.*, Maj. W. V. Scudamore, R.E.; and Rao Bahdr. Khandubhai G. Desai, L.C.E. *Regtr. & secy.*, Fardoonji M. Dastur, M.A.

BOARD OF ACCOUNTS—Sir J. Cowasji Jehangir, *Kt.*; Sir Harkishondas Narottamdas, *Kt.*; and Sir Jamsetjee Jeejeebhoy, *Bart. Secy. and regtr.*, Fardoonji M. Dastur, M.A.

AIYAR'S NIGHT SCHOOL OF COMMERCE.

211, *Girgaon Back Road, Girgaon.*
Princpl., K. Subramania Aiyar, BA., L.T., A.S.A.A., 100.
Asst., E. S. Sundram Aiyar, B.A.

ALEXANDRA NATIVE GIRLS' ENGLISH INSTITUTION.

Waudby Road—Esplanade.
Hony. secy., M. B. Colah, M.D., *Lady supdt.*, Miss H. Green. *French tchr.*, Miss M. B. Guzder.

Digitized by Google

Drawing mrs., Miss J. Nazir. *Mathms. and science mr.*, H. V. Athvale, B.A. *Music and Calisthenics*, Mrs. Chappell.

ANJUMAN-I-AHBAB.

ESTABLISHED, 1881.

Presdt., Syed Zainul Abidin Rifai Pirzada. *Secy.*, Munshi Abdul Karim Mudarris.

ANTONIO DE SOUZA'S SCHOOL.

Mazagon.

Dir., Very Revd. Canon D. A. Lobo. *Hd. mr.*, L. A. Pinto, B.A. *Assts.*, Revd. Fr. Bernard Mendonca, Mrs. Julia de Ga and others.

BAI NAVAJBAI TATA NOWSAREE ZOROASTRIAN GIRLS' SCHOOL.

Chairman, K. R. Cama. *Secy.*, A. J. Bilimoria. *Supdt.*, Nurbheram Manishankar. *Hd. mr.*, Furdoonji Dhunjibhoy Tumboly.

BOMBAY DIOCESAN BOARD OF EDUCATION.

Presdt., The Right Revd. The Lord Bishop. *Members*:—The Ven'ble the Archdeacon, Hon'ble C. W. Hughes, C.I.E., F.C.K., M. INST. C.E.; Hon'ble S. Rebsch, M. INST. C.E.; N. S. Glazebrook, J. Sanders Slater, B.A. (Cantab.), bar.-at-law, and T. W. Cuffe. *Hony. secy.*, Revd. Canon Hill.

Object—The object of the Board is to promote Christian education among the large European and Eurasian population of the Bombay Presidency.

BOMBAY EDUCATION SOCIETY—*Byculla.*

Presdt., The Right Revd. The Lord Bishop of Bombay. *Hony. secy.*, Revd. W. Kennelly.

BOYS' SCHL.—*Hd. mr.*, H. C. Macnee. *Asst. tchrs.*, A. T. Millard, G. C. Rogers, C. Paul, and others. *House mr.*, W. Colhoun. *Matron*, Mrs. Jewell. *House mr. applce. home*, P. Moore.

GIRLS' SCHL.—*Hd. mrs.*, Mrs. Macnee. *Asst. mrss.*, Miss Quanbrough, Miss M. Jones, Miss J. Lowe and others. *Kindergarten*, Miss Lack. *Hd. matron*, Mrs. Luoney.

(*For Printing Press of the Society, please see* Comml. Section.)

BOMBAY SCOTTISH EDUCATION SOCIETY, 1866.

Esplanade.

The object of the Society is to provide European boys and girls with first class education up to the Matriculation standard of the University of Bombay. The Society has three schools in Bombay, *viz.*, Scottish High School, Byculla; John Connon High School, Fort; and the High School, Colaba.

Prinpl., H. R. H. Wilkinson. *Hony. secs.*, Revd. J. Cameron and Revd. A. S. Crichton, Marine Lines.

BOMBAY VETERINARY COLLEGE—*Parel.*

Prinpl. and profsr. of vety. science, Lt.-col. Jas. Brodie-Nulls, M.R.C.V.S., I.C.V.D., 1,715. *Asst. prinpl.*, K. Hewlett, I.C.V.D., 540. *Asst. profsrs.: of anatomy*, N. D. Dhakmarvala, G.B.V.C., 200; *chemistry*, V. E. Vakharia, G.B.V.C., 200. *Farrier & instr. in shoeing*, Sergt. Farrier R. Town, 100. *1st. instr. salutri class*, A. I. Shaik, G.B.V.C., 130. *2nd instr.*, M. C. Joshi, G.B.V.C., 120. *3rd instr.*, S. R. Jalihal, C.B.V.C., 100. *Hd. clk.*, V. B. Phatak.

GLANDERS AND FARCY DEPT.

Chf. vety. inspr., D. F. Dubash, G.B.V.C., 100. *Insprs.*, J. R. Padar, G.B.V.C., ; and five others and one clk.

BYRAMJEE JEEJEEBHOY COLLEGE OF COMMERCE.

Marine Lines, Queen's Road.

Prinpl., K. Subramania Aiyar, B.A., L.T., J.P. 400. *Assts.*, P. D. Pavri, B A.; H. M. Sethna, F. R. Bana, B.A.; and F. D. Cooper, B.A., P.C.

CATHEDRAL HIGH SCHOOLS.

BOYS' DEPT.—STAFF—*Prinpl.*, T. A. Savage. *Assts.*, Six masters and four mistresses.

GIRLS' DEPT.—*Supdt.*, A Sister of the All Saints' Community. *Asst. mrss.*, Miss Robb, Miss Savage, Miss Bailey, Miss Stephens, Miss V. Stephens and Miss R. Brown. *Infants' mrs.*, Miss A. Smith. *Asst.*, Miss E. Thorpe.

CIVIL AND MILITARY ORPHANAGE—

Poona.

Established, 1883.

The Managing Committee is formed of such civil and military gentlemen who are annual donors of more than Rs. 10, and such gentlemen only are allowed to recommend children to be admitted into the orphanage.

Object—To provide board and lodging to orphans and other destitute children of Native officers and men (civil and military), and to give them education, industrial, intellectual and moral. *Secy.*, Pundit G. Wanave.

CONVENT OF JESUS AND MARY.

Clare Road, Byculla.

Suprss., Revd. Mother St. Catherine.

ELPHINSTONE COLLEGE.

Esplanade, Fort.

Prinpl. and profsr. of Eng. literature, M. Macmillan, B.A. (Oxon). *Profsrs.*: W. H. Sharp, M.A. (Oxon.); *history and poltl. economy*, O. V. Muller, M.A. (Cantab.); *Eng. and history*, A. L. Covernton, M.A. (Oxon.); *mathms.*, F. M. Dastaur, M.A.; *physics*, K. K. Kapadia, M.A.; *Sanskrit*, S. R. Bhandarkar, M.A.; *Persian*, C. S. Thariani, M.A.; *biology*, Y. D. Thanevala, M.A.

ELPHINSTONE HIGH SCHOOL.

Esplanade Cross Road.

Prinpl., Marsh Hasketh, 550. *1st mr.*, S. G. Jayakar, M.A., B. sc., 250. *2nd mr.*, A. S. Dalvi, M.A., 200. *1st asst., Marathi side*, S. G. Sathe, M.A., 150. *1st asst., Gujrati side*, N. P. Desai, B.A., 150. *Persian tchr.*, S. B. Doctor, 100. *French tchr.*, E. R. Sahiar, 100.

ELPHINSTONE MIDDLE SCHOOL.

Esplanade.

Hd. mr., Nasarwanji Jamshedji Ratnagar, F.E.A., 200. *Asst.*, M. M. Choksi, 1st asst., Gujrati side, 100; R. T. Patwardhan, 1st asst., Marathi side, 100 and N. D. Adricunnasa, asst. mr. in chge.

FORT AND PROPRIETARY HIGH SCHOOLS.

Elphinstone Circle.

Jt. prinpls., Framjee Bomanjee Master, B.A.; Manchershah Hormasjee Taleyarkan, Dosabhai

Digitized by Google

Bejanji Kharas, B.A.; and Kaikhusru Nasarwanji Chandabhoy, B.A. *1st asst. mr.*, Framji Jamshedjee Kukhana. *Senr. Persn. tchrs.*, Pestonji Kavasji Kanga and Sorabji Mancherji Kakalia. *Senr. French tchr.*, Jamshedji Kavasji Kanga. *Jnr. French tchr.*, Dosabhai Rustamji Wadia. *Sanskrit tchr.*, Shadashiv Narayan Moghe. *Drawing tchr.*, Shrinivasa Ramchandra Harapanhalli. *Drill tchr.*, Fardunji Ratanji Mehta. *Music tchr.*, Krishnaram Kashinath Dixit. *Kindergarten tchr.*, Dinshaw Hormasji, Kindergartner. *Cricket tchr.*, Navrojee Kharshedjee Bharucha. *Religious instr.*, Rustamji Fardunji Bilimoria. *Librn.*, Nasarwanji R. Bejanji Nariman. *Acct.*, Navrojee Dadabhoy Mehta. *Asst. mr.*, Pirozshah Navroji Italia and a staff of 20 other tchrs.,

FRAMJI NASARWANJI PATEL ANGLO-VERNACULAR SCHOOL.

51, *Khetwadi Main Road.*

Presdt., Rustomji Mervanji Patel. *Hony. secy.*, Pestonji Hormasji Master. *Hd. mr.*, Pestonji Hormasji Master.

FREE GENERAL ASSEMBLY'S INSTN.

(See *Wilson College.*)

GIRGAUM AND PANCHGANNI GIRLS' HIGH SCHOOLS.

Tardeo and Panchganni, Bombay.

Lady prinpls., Panchganni, Misses Kimmins and Lambourne. *Girgaum*, Misses Edge, Richardson, Barling, Payne, B.A.; Stewart, J. Stewart, Teyen, Stephens, Crisp, Thomas, Judd, Chisholm, Laxton and Ishamudin.

GOKULDAS TEJPAL BOARDING SCHOOL AND SANSKRIT COLLEGE.

30, *Gowalia Tank Road.*

Supdt., Keshavlal M. Ghodi, B.A., LL.B. *Assts.*, Three.

GOVERNMENT LAW SCHOOL.

Prinpl. & Perry profsr. of jurisprudence, M. R. Jardine, B.A., bar.-at-law, 350. *Profsrs. of law*, T. J. Strangman, B.A., LL.B., bar.-at-law, 300; D. F. Mulla, M.A., LL.B., 300; Ganapat Sadashiva Rao, M.A., LL.B., 300; A. K. Donald, bar.-at-law, 300; and F. R. Vicajee, B.A., LL.B., bar.-at-law, 300.

GRANT MEDICAL COLLEGE—*Byculla.*

Prinpl. & profsr. of midwifery & diseases of women & children, Lt.-col. H. P. Dimmock, M.D., M.R.C.S., L.R.C.P., I.M.S. *Profsr. of surgery, clinical & operative*, Lt.-col. W. H. Quicke, F.R.C.S., M.D. (Dur.), I.M.S. *Profsr. of ophthalmic medicine and surgery*, Maj. H. Herbert, F.R.C.S., I.M.S., on lve.; Maj. T. E. Dyson, M.B., C.M., I.M.S., actg. *Profsr. of medicine, clinical medicine and therapeutics*, Maj. L. F. Childe, M.B. (Lond.), I.M.S. *Anatomy and curator of the museum*, Maj. A. Street, F.R.C.S., I.M.S. *Materia medica and pharmacy*, Capt. J. H. McDonald, M.B., C.M., I.M.S., actg. *Physiology, histology and hygiene*, Capt. L. T. R. Hutchinson, M.A., M.D., B.C. (Cantab.), I.M.S. *Chemistry, medical jurisprudence and toxicology*, Maj. T. D. C. Barry, F.R.S.E., F.C.S., F.I.C., I.M.S. *Pathology and morbid anatomy & curator, pathological museum*, Maj. C. H. L. Meyer, M.D., B.S. (Lond.), I.M.S. *Botany*, A. Powell, B.A., M.B., M. Ch. *Demonstrator of anatomy*, Asst.-surgn. S. D. Bharucha, L.M. & S. *Tutors in surgery*, J. S. Vakil, L.M.S.; *in anatomy and botany*, B. P. Karani, B.A., L.M.S.; *in biology*, T. D. Velankar, B. Sc., L.M. & S.; *in chemistry and medical jurisprudence*, D. R. Bardi, L.M.S. *in chemistry and physics*, A. Gair, L.M. & S.; *in physiology and histology*, M. K. Dixit, L.M. & S.; *in medicine*, Jaligar R. Vakil, L.M.S.; *in pathology*, S. A. Banker, L.M.S.; *in midwifery*, K. M. Dubash, F.R.C.S., L.M.S.; *in materia medica*, G. B. Kher, L.M.S.; *in anatomy*, H. A. Nakooda, L.M. & S.

INDO-BRITISH INSTITUTION.

Hornby Road, Fort.

Patron and presdt., The Right Revd. the Lord Bishop of Bombay. *Hony. secy.*, Revd. Hugh F. Lord.

BOYS' SCHOOL—*Hd. mr.*, E. Thomas.

GIRLS' SCHOOL—*Hd. mrs.*, Miss Ethel Moon.

JAIRAJBHOY PEERBHOY GIRLS' SCHOOL.

Samuel Street.

Hd. mrs., Manibhai Pranashankar. *Assts.*, Jarbai Nasarwanji and five others.

JAMSETJEE NUSSERWANJI PETIT PARSEE ORPHANAGE.

Founded in 1888.

Prinpl., Naorosjee H. Cooper, B.A. *Secy.*, Jeejeebhoy P. Mistri, M.A. *Hd. mr.*, A. B. Pochajee. *Supdt.*, Byramjee D. Mithaiwale. *Hony. medl. offr.*, Dr. D. R. Wadya, L.R.C.P., M.R.C.S. (Lond.)

MADRASA-I-HASIMIA.

Zakary's Mosque.

Prinpl., Moulvi Md. Seedick.

MERWANJEE SETT PARSEE GIRLS' SCHOOL.

117, *Erskine Road.*

Patron and presdt., Jalbhoy Aradeshir Sett. *Hony. secy.*, Dr. Hirjibhoy Jamsetjee Appoo. *Asst. & s. Hd. mrs.*, Miss Bhikaji Framji Bajan. *L.M. mrss.*, Miss Dhanbai Fakerjee Vakeel and two others.

MOOLA FEROSE MADRASSA.

Dady Seth's Agiary, Fort.

Presdt., K. R. Cama. *Secy.*, Bomanjee Byramjee Patel, Khan Bahdr. *Hd. mr.*, Beheramgore Tehmurash Anklesaria, M.A.

NEW HIGH SCHOOL.

Hornby Road, Fort.

Joint prinpls., J. D. Bharda, B.A.; and K. B. Marzban, B.A. *Assts.*, Forty-seven.

NUSSERWANJEE RUTTONJEE TATA NOWSAREE ZEND, PEHLVI AND PERSIAN MADRASSA.

Chairman, K. R. Cama. *Hony. secy.*, A. J. Bilimoria. *Hd. mr.*, Nowroji R. Kanga.

PARSEE GIRLS' SCHOOL.

Chandanwady.

Hony. secy., D. R. Chichgur.

POONA NATIVE INSTITUTION.

Founder of Endowments, Sir Dinshaw Maneckjee Petit, *Bart.*

Presdt., Sir Jamshetjee Jeejeebhoy, *Bart. Hd. mr. & secy.*, V. R. Jalnaparkar, L.C.E.

Digitized by Google

PREP. AND FORT HIGH SCHOOL.

Hd. mrs., T. B. Master, B.A.; M. H. Talyarkhan and D. B. Kharas, B.A., assisted by a staff of 25 teachers, graduates and undergraduates and others.

PROBHU SEMINARY.

Girgaun Road.

Presdt., Rao Bahdr. Wasudeo Jagannathji Kirtikar, J.P. *Hony. secs.*, Ganpat Shadashiv Rao, M.A., and Sunderaso Gajanan Jayakar, M.A., B.Sc.

PROPRIETARY AND FORT HIGH SCHOOL.

Chandanvady.

Jt.-prinpls., Framjee B. Master, B.A.; and K. N. Chandabhoy, B.A. *Asst. mangr.*, Furdunji Rattanji Mehta. *Asst. mrs.*, Jamietram Laxmiram Candia, and seven others. *Drawing mr.*, Shinvasa R. Harpanhali. *Religious instr.*, Rustomji Furdoonji Bajan. *Kindergarten tchr.*, Dinshaw Hormasji.

ROBERT MONEY HIGH SCHOOL.

In connection with the Church Missionary Society, Esplanade.

Prinpl., Revd. William Latham. *Assts.*, Ten.

SAJANBHAI MEER ALLY'S CHARITABLE GIRLS' SCHOOL.

146, *Samuel St., Mandvi.*

Hony. secy. & trustee, Rahimbhoy Allana. *Hd. mrs.*, Navajbai Jamestji Gadiali.

SCOTTISH ORPHANAGE.

Chairman, Hon. J. M. Dick. *Supdt.*, John Anderson. *Hony. secy.*, J. P. Chrystal.

SIR COWASJEE JEHANGIER NOWSAREE ZARTHOSTI MADRASSA—*Nowsaree.*

Hd. mr., Dhanjisaha Edulji Patel, B.A. *Asst. mrs.*, G. K. Vaidya, B.A., LL.B.; and five others. *Persian mr.*, N. R. Kanga. *Drawing*, V. V. Mujumdar. *Gymnastic*, Maneckji P. Ustad.

SIR JAMSETJEE JEJEEBHOY PARSEE BENEVOLENT INSTITUTION.

Hornby Road, Fort.

Presdt., Sir Jamsetjee Jejeebhoy, *Bart. Prinpl.*, D. N. Wadia, M.A. *Hd. asst.*, F. K. Mulla. *French tchr.*, P. C. Kanga. *Persian tchr.*, H. R. Engineer, B.A. *Drawing mr.*, E. P. Artist.

SIR JAMSETJEE JEJEEBHOY SCHOOL OF ART.

Hornby Road, Fort.

Prinpl., Cecil L. Burns. *Vice-prinpl.*, J. Brett. *Hd. drawing mr.*, Ganpat Kedari Kakade. *Instr. in archtl. drawing*, N. N. Desai. *Tchr. of elementary modelling and casting*, A. X. Trindade. *Tchrs. of drawing*, Krishnarao Bhai. *Hd. clk.*, M. B. Wagle.

REAY ART WORKSHOP—*Supdt.*, E. R. Feru.

SIR JAMSETJEE JEEJEEBHOY GARTHOSTI MADRASSA (ORIENTAL COLLEGE).

Chandanwadi.

Secy., Shams-ul-Ulama Jevanji Jamsetji Modi, B.A. *Hony. supdt.*, K. R. Cama. *Prinpl. & Pehlvi profsr.*, Shams ul-Ulama Dustoor Darabjee Peshtunjeo Sanjana, B.A. *Zend tchr.*, Ervad Eduljee K. Antia. *Asst. Pehlvi and French tchr.*, Behramgore T. Anklesaria, M.A.

SIR MANGALDAS NATHOOBHOY GUJERATHI HINDU GIRLS' SCHOOL.

Pydhowny.

COMMITTEE OF MANAGEMENT—*Chairman*, Tribhowandas Mungaldas Nathoobhoy.

Hony. secy., P. M. Nathoobhoy. *Hd. mrs.*, Miss Doshibai Cursetji.

ST. JOSEPH'S SCHOOL—*Omercarry.*

Mangr., Revd. J. Soares. *Hd. tchr.*, Miss F. Carvalho. *Assts.*, Misses T. D'Souza, A. Fernandez and others.

ST. MARY'S COLLEGE.

Nesbit Road, Mazagon.

Rector and treasr., Revd. Fr. G. Waldman, S.J. *Minister*, Revd. Fr. W. Gelhoff, S.J. *Tchr.*, Revd. Frs. J. Gaechter, S.J.; C. Piscalar, S.J.; Th. Darby, S.J.; J. Ross, S.J.; H. Lindner, S.J.; M. Ricklin, S.J.; J. Joppen, S.J.; H. Aman, S.J.; J. Wusé, S.J.; and W. Lankes, S.J. *Parish Priest at St. Annes*, Revd. Fr. C. Hertmacher, S.J. *Asst. Priest*, Revd. Fr. C. Gretler, S.J.

ST. STANISLAUS' INSTITUTION.

Bandora.

Tchrs., Revd. Frs. J. Lutz, S.J.; H. Gilder, S.J.; J. B. Green, S.J.; and J. B. Rapedius, S.J.

ST. XAVIERS' COLLEGE.

Cruickshank Road, Fort.

Rector, Revd. Fr. W. Shapter, S.J. *Coll. dept., treasr. & profsr.*, Revd. Fr. F. X. Haan, S.J. *Prinpl., coll. dept.*, Revd. Fr. F. Dreckmann, S.J. *Profsrs.*, Revd. Frs. A. Ustéri, S.J.; A. Hegglin, S.J.; W. Wallrath, S.J.; H. Boose, S.J.; H. Kemp, S.J.; J. B. Degen, S.J.; S. Noti, S.J.; and S. Boswin, S.J. SCHL. DEPT.—*Prinpl., schl. dept.*, Revd. Fr. A. Martin, S.J. *Tchrs.*, Revd. Frs. C. Falk, S.J.; J. Devine, S.J.; L. Kraeig, S.J.; F. X. Larbolette, S.J.; H. Beiker, S.J.; A. Rembold, S.J.; A. Rauch, S.J.; W. Kaesen, S.J.; J. Steinmetz, S.J.; W. Broel, S.J.; O. Geser, S.J.; and W. Hommel, S.J.

VICTORIA HIGH SCHOOL.

POONA.

Established, 1876.

STAFF—*Founder*, Mrs. Sorabji. *Prinpl.*, Miss L. Sorabji. *Asst. mrss.*, Miss F. Knight, B.A. (Lond.); and others. *French*, Miss L. Sorabji. *Mathms. and science*, —— Ranade, L.C.E. (Bom.). *Music*, Miss Simons, Trinity Coll., London. *Drawing and painting*, R. B. Ranade (Schl. of Art), Bombay. *Kindergarten and Calisthenics*, Miss L. Sorabji and assts. *Residential estabt.*, Miss Lord (house mistress).

VICTORIA MEMORIAL SCHOOL FOR THE BLIND, THE.

Tardeo, Police Choki.

Presdt., The Hon'ble Sir Lawrence Hugh Jenkins, *Kt.*, K.C.I.E., M.A., bar.-at-law. *Hony. secy.*, Jehangir Bomanjee Petit. *Prinpl.*, Chhatrapati Nilkantrai Dayabhai, L.M. & S., 100.

WILSON COLLEGE (*late* FREE GENERAL ASSEMBLY'S INSTITUTION).

Chaupati.

Prinpl. & profsr. of physics, Revd. D. Mackichan, M.A., D.D., LL.D. *Profsrs.: Eng. literature*, Revd. R. Scott, M.A.; *mathms.*, J. Jack, M.A.; *history and Latin*, Revd. R. Strachan, M.A., B.D.; *logic and poltl. economy*, Revd. R. MacOmish, M.A., B.D.;

Digitized by Google

English, Revd. W. G. Robertson, M.A.; *Sanskrit*, Hari Mahadeva Badkamkar, B.A.; *chemistry*, A. R. Normand, M.A., B.Sc.; *Persian*, S. M. Isfahani, M.A., B.Sc.; *French*, Louis Peltier, B.A., B.Sc. *Asst. profsr. of mathms.*, D. K. Kateli, B.A.; *Shastri*, T. K. Joshi. *Asst. profsr. of biology*, V. N. Hate, B.A. *Dackshina fellows*, V. B. Mardhekar, B.A.; V. Y. Karhalkar, B.A.; and R. V. Pirdharkar, B.A. *Minister*, Revd. A.S. Crichton, M.A., B.D. *Clk. & librn.*, V. S. Sohoni.

SOCIETIES—LITERARY, SCIENTIFIC, SOCIAL, ETC.

ANJUMAN-I-AHBAB OF BOMBAY.

Kalkadevi Street.

Presdt., Syed Zainul Abiddin Rifai Perzada. *Hony. secy.*, Munshi Abdul Karim Mudaris.

ANJUMAN-I-ISLAM.

Opposite the New Victoria Terminus.

Presdt., Hon. Justice Budrudin Tyabjee. *Hony. secs.*, Kazi Kabiruddin and Faiz Hasan B. Tyabjee. *Asst. secy.*, T. A. Najin.

ANJUMAN-I-ISLAM M. H. MUCBA READING ROOM AND LIBRARY.

ESTABLISHED, 1885.

Bhendi Bazar, Parel Road.

Presdt., Khan Bahadur Mohommad Husain Halim. *Secy.*, Bawa Shah Buksh Gul Mohamed. *Librn.*, Munshi Ali Umar Ghoghary.

ANTHROPOLOGICAL SOCIETY OF BOMBAY.

Town Hall.

☞ *Presdt.*, Jas. MacDonald. *Hony. secy. & treasr.*, Shums-ul-Ulama Jivanji Jamshedji Modi, B.A.

ARMY SCRIPTURE READERS' AND SOLDIERS' FRIEND SOCIETY.

Secy.,——. *Reader*, W. Ewington.

ARYAN SOCIAL UNION.

Presdt., Damodar Gordhandas Sookhadwala. *Joint secs.*, Pragmal Liladhar and Dharamsi Ladhabhoy Varma.

ARYAN SOCIAL GATHERING.

Girgaum, Ambewadi.

Presdt., K. B. Wagle, M.A. *Hony. secy. & treasr.*, N. V. Palekar. *Hony. mangr.*, S. N. Save.

ARYA SUDHARMODAYA SABHA.

Established, 1875.

OFFICE—*Madhav Bag.*

Presdt., Tribhowandas Vurjeewandas. *Secy.*, Manecklal Damobardass, Khátá.

Object—To spread religious knowledge among Hindus by lectures from Hindu religious works and doctrines.

BANDRA LITERARY AND SOCIAL CATHOLIC ASSOCIATION.

Chapel Road.

Presdt., Robert Conceição. *Genl. secy.*, Jos. P. DeMello. *Secs.*, A. O. Saldanha and Thos. DeMello. *Treasr.*, J. D. Gonsalves. *Auditr.*, J. T. Fonseca.

Object—To promote moral, social and intellectual improvement of the Catholic young men of Bandra. This institution has a reading room and library for the use of its members. The library has a large collection of books, and the leading Indian Newspapers and English Magazines are subscribed for.

BOMBAY AUXILIARY TO THE BRITISH AND FOREIGN BIBLE SOCIETY.

Kalkadevi Road.

Presdt., Revd. D. Mackichan, D.D., LL. D. *Secy. and treasr.*, C. Douglas Green.

BOMBAY-BARODA AND CENTRAL INDIA RAILWAY, PAREL MECHANICS' INSTITUTE.

Parel.

Hony. secy. and treasr., Francis W. Spragg.

BOMBAY BRANCH, ROYAL ASIATIC SOCIETY.

Town Hall.

Presdt., Hon. E. M. H. Fulton, I.C.S. *Hony. secy.*, Revd. R. Scott, M.A. *Asst. secy. and librn.*, Ganpatrao K. Tiwarekar.

BOMBAY MEDICAL UNION.

Readymoney Building, Apollo Bunder.

Presdt., Dr. A. P. Cama. *Hony. secs.*, Drs. K. M. Heeramaneck and R. D. Karanjjia.

The object of the Union is to promote friendly intercourse and exchange of views and experiences between its members, and to maintain the interest and status of the medical profession in Bombay.

BOMBAY NATIVE GENERAL LIBRARY.

Dhobi Talao.

Presdt., K. R. Cama. *Hony. secy.*, Bejonji Rattonji Kotwal.

BOMBAY NATURAL HISTORY SOCIETY.

6, *Apollo Street, Fort.*

Presdt., H. E. The Govr. of Bombay. *Hony. secy. ex. officio*, H. M. Phipson.

BOMBAY PRESIDENCY ASSOCIATION.

Apollo Bunder.

Presdt., Hon. P. M. Mehta, C.I.E. *Hony. secy.*, Dinshaw Edulji Wacha, Amoodin Tyabji and Chimanlal H. Setalvad.

BOMBAY TEMPERANCE COUNCIL.

403, *Lohar Street, Dhobi Talao.*

Presdt., Dr. The Hon. Sir Bhalchandra Krishna, *Kt.*, L.M., J.P. *Hony. secy.*, D. D. Gilder.

Object—To promote unity and co-operation among the various societies represented by the Council, and to have reforms introduced in the Abkari laws.

BOMBAY TRACT AND BOOK SOCIETY.

Dhobi Talao.

Presdt., Jas. MacDonald. *Hony. secy.*, Revd. Fred. Wood. *Supdt., depôt*, D. M. Maclean. *Hony. senr. secy.*, Revd. S. V. Karmakar. *Staff*, John Pires and Mhd. Sulleh.

Digitized by Google

BOMBAY VETERINARY ASSOCIATION.

Government House Road, Parel.

Presdt., Lieut.-col. J. Brodie-Mills, I.C.V.D. *Secy. and treasr.*, V. E. Vakharia, G.B.O.V.C.

BRAHMA KSHATRIYA MITRA MANDAL.

Cawasjee Patel Tank Road, Bombay.

Presdt., Surjibhoy Morarjee. *Secy.*, Tribhoowan Harjiwan.

Object—To promote the welfare of the Brahma Kshatriys caste by weekly lectures.

BRAHMAN SABHA.

Thakurdwar.

Presdt., Dr. Moreshwar Gopal Deshmukh, M.D., B.Sc. *Hony. secy.*, Mahadev Rajaram, M.A., LL.B.

CATHOLIC LIBRARY AND READING ROOM—*Cavel.*

ESTABLISHED, 1863.

Under the patronage of His Grace The Archbishop of Bombay.

Presdt., Very Revd. M. A. Fonseca. *Hony. secy.*, J. E. Rozario, Cavel.

CIRCLE LITERAIRE BIBLIOTHEQUE DINSHAW PETIT.

15, *Rope Walk Lane, Fort.*

MANG. COMTE.—*Presdt.*, Revd. Fr. S. Noti, S.J. *Hony. secy.*, J. E. Davar.

Object—To promote the study of the French language.

COWASJEE DINSHAW LIBRARY AND READING ROOM.

(*See* Albert Edward Institute, Poona.)

DHANJIBHAI FRAMJI READING ROOM AND LIBRARY.

52, *Khetwady Main Road.*

Presdt. & treasr., Framroze Rustomji Joshi. *Hony. secy.*, Pestonji Hormasji Master.

ENGLISH CHURCH UNION.

BOMBAY BRANCH—*Chairman*,———. *Hony. secy. and treasr.*, F. S. Punnet. *Delegate in England while on lve.*, Revd. F. N. Hill, M.A.

FRAMJEE COWASJEE INSTITUTE.

Colaba.

Hony. mang. trustee, N. A. F. Moos.

GENERAL EDUCATIONAL INSTITUTE.

Dadar.

Presdt., H. H. Raja Saheb of Javar. *Chairman*, Hon. G. K. Parekh, B.A., LL.B. *Secy.*, G. N. Akshikar.

INDIAN TEMPERANCE ASSOCIATION.

403, *Lohar Street, Dhobi Talao.*

Presdt., Dr. The Hon'ble Sir Balchandra Krishna, *Kt.*, L.M., J.P. *Jt. hony. secs.*, D. D. Gilder and N. G. Welinkar, M.A., LL.B.

Object—To create and enlighten public opinion in favour of total abstinence and against the liquor traffic.

JAIN ASSOCIATION OF INDIA.

Presdt., Virchand Dipchand, C.I.E., J.P. *Hony. secy.*, Sheth Fakirchand Premchand, J.P.

Object—To cultivate friendly feelings amongst the Jain communities residing in different parts of the country. To establish a co-operation for the social, moral, religious and intellectual advancement of the Jains throughout India.

JAIN VIDYASHALA—*Pydhowny.*

Presdt., Javeree Moti Chand Harakh Chand. *Hony. secs.*, Javeree Dayabhai Ootam Chund and Mohan Lal Hemchand.

JAMSETJEE NUSSERWANJEE PETIT KHETWADI GYMNASIUM.

Presdt., Sir Dinshaw Manekji Petit, *Bart.* *Hony. secy.*, Dr. Kavasji Edalji Dadachanji. *Supdt.*, Ardeshir D. Mody. *Gymnast*, Mervanji Kharsedji Kateli.

JAMSETJEE NUSSERWANJEE PETIT INSTITUTE.

Hornby Road, Fort.

Presdt., Sir Dinshaw Manockjee Petit, *Bart.* *Hony. secy.*, Jeejeebhoy P. Mistri, M.A.

JAMSETJEE NUSSERWANJEE PETIT GIRGAUM LIBRARY.

Girgaum.

Presdt., L. S. Braganza. *Hony. secy.*, G. H. Misquitta, B.A.

JAMSETJEE NUSSERWANJEE PETIT BAHERKOTE IMPROVEMENT LIBRARY.

ESTABLISHED, 1867.

412, *Abdul Rehman Street.*

Hony. secy., Kavasji Polanji Kutar.

JAMSETJEE NUSSERWANJEE PETIT COLABA LIBRARY.

Presdt., T. Framjee Petit. *Hony. secy. and treasr.*, C. D. Furdoonji.

JAVERILAL UMIASHANKAR JAJNIK BHULESHWAR LIBRARY.

132, *Main Bhuleshwar Road.*

Presdt., Tribhovandas Varjivandas Madhavdass, J.P. *Hony. jt.-secs.*, Hon. Goculdass Kahandass Parekh, B.A., LL.B.; Jamietram Jivanram Rashi and Motilal Tribhobandas Fouzdar.

KHOJA SOCIAL PROGRESS UNION.

167, *Nithanpada Street.*

Presdt., Dr. Rajabally Visram Patel, L.M.S. *Hony. secy.*, Hoosein Jooseb.

KITTE BHANDARI AIKYA VARDHAKA MANDALI.

Presdt., S. K. Bole. *Secy.*, H. G. Waghdhore *Asst. secy.*, B. G. Pawasker.

Object—To form unity among the whole Kitte Bhandari community, to make social reforms, and to promote moral and intellectual knowledge by delivering lectures, reading essays and holding discussions on various subjects in Marathi. The lectures are open to the public. The Mandali assists

Digitized by Google

the Kitte Bhandari poor students in the various schools with school fees and books and gives prizes to successful students.

MAZAGON INSTITUTE, THE.

Church Street, Mazagon.

ESTABLISHED, 1895.

Presdt., Dr. C. M. Villa Flor Pinto. *Treasr.*, F. X. Alphonso. *Secy.*, J. M. Pereira.

Object—To provide its members a medium of ameliorating their physical, social and literary status.

MOOLJIBHOY JEWRAJ KHOJA GENERAL READING ROOM AND LIBRARY.

22, *Dontad 3rd Row, Khoja Mohalla.*

Presdt., Hon. Ibrahim Rahimtoola. *Chairman*, Fazal Mohmd. Dama. *Hony. secy.*, Muljibhoy Cureem.

MOOLLA FIROZ LIBRARY.

Dady Seth's Atashbehram, Dhobi Talao.

Presdt., K. R. Cama. *Secy.*, Bomanji B. Patel.

NATIONAL INDIAN ASSOCIATION, BOMBAY BRANCH.

Girgaum Back Road.

Presdt., Hon'ble E. M. H. Fulton, C.S.I., I.C.S. *Hony. secs.*, Sir Balchandra Krishna Bhatavadeker, *Kt.*; Rustamji Mervanji Patel, Nawabzada Nasurullakhan and A. Leslie. *Mang. hony. secy.*, Madanlal Lalubhai Munsiff.

NITI PRASARAK MANDALI.

Pydhowny.

Presdt., Ramaye Venkaya Ayawaroo. *Secy.*, Krishnarao Arjun Keloskar.

ORIENTAL ACADEMY.

Dharwar.

Presdt., Anant Bapushastry Joshi. *Secy.*, P. S. Parthasurthi Iyengar, B.A., B.L. *Jt.-secy.*, — Gardiner. *Asst. secy.*, H. Shrinivas Iyengar.

PANCHGANNI LIBRARY & GYMKHANA.

Panchganni.

Hony. secy., Lieut.-col. Lionel Grafton Beckham.

PARSEE GIRLS' SCHOOL ASSOCIATION.

Presdt., Sir Jamsetjee Jeejeebhoy, *Bart. Hony. treasr.*, Nowroji Jehangir Gamadia. *Hony. secy.*, The Hon'ble Khan Bahadur D. R. Chichgar. *Hony. asst. secy.*, Rustom P. Masani, M.A.

PATHARE PRABHU SOCIAL SAMAJ, THE.

Pallow Road, Thakurdwar.

Presdt., N. G. Jayakar, B.A. *Hony. jt.-secs.*, A. V. R. Luxmon and A. G. Nayak.

The object of the institution is to promote the cause of union among the youths of the Prabhu community and to improve the literary and rhetorical knowledge of its members, by reading essays and delivering lectures.

REAL LUSO-INDIANO INSTITUTE.

Social and Literary.

ESTABLISHED, 1883.

106, *Agiary Street, Cavel.*

Presdt., Dr. A. G. Viegas. *Secy.*, J. U. A. Correa. *Treasr.*, M. S. Pereira. *Vice-secy.*, F. J. Azavedo. *Vice-treasr.*, F. X. D'Mello. *Sports secy.*, R. B. D'Costa. *Audtrs.*, A. C. Fialho and V. Barreto.

The institute provides a library, athletic games and other means of recreation.

SASSOON MECHANICS' INSTITUTE.

Esplanade Road.

Founded, 30th October 1847.

Presdt., The Hon. Mr. Justice L. P. Russell, bar.-at-law.

Hony. secy., Dr. W. Wilkie Deans. *Chf librn. and asst. secy.*, T. W. G. Quanbrough.

SEAMEN'S INSTITUTE.

(IN CONNECTION WITH ST. NICHOLAS' SEAMEN'S CHURCH AND THE HARBOUR MISSION.)

Frere Road, Prince's Dock.

Presdt., The Right Revd. The Lord Bishop of Bombay. *Hony. secy. and treasr.*, Maj. W. E. Jennings, I.M.S. *Harbour chapln.*, Revd. O. W. E. Grant.

The Recreation rooms are open daily from 8 A.M. to 10 P.M. The Institute is well provided with English newspapers, comic and illustrated publications, &c., including chess, draughts, cards and billiards, a small fee being charged for the latter. Letters are allowed to be written by seamen in the institute, and books and papers are given on application for use at sea.

SHRI MANGROL JAIN SABHA.

566, *Pydhowny.*

Presdt., Motichund Devchund. *Hony. secy.*, Mohunlal Poonjabhai.

SIR DINSHAW MANOCKJEE PETIT GYMNASTIC INSTITUTION.

GYMNASIUM—Behind the compound of the Elphinstone High School and St. Xavier's School.

Presdt., K. R. Cama. *Hony. secy.*, Rustom M. Chichgar. *Hony. supdt.*, Khan Bahdr. Darashaw R. Chichgar. *Hd.-mr.*, Furdoonji N. Kerrawala.

SIR DINSHAW PETIT KANDA MOHOLLA AND BHARUCHA MOHOLLA LIBRARY.

Chairman, Sir Dinshaw Maneckji Petit, *Bart. Hony. secy.*, Darashaw Merwanjee Bharucha.

SOMAVANSHI KSHATRIYA TEMPERANCE ASSOCIATION—*Mazagon.*

Established, 1889.

Presdt., Vinayak Raghoba Goraksha. *Secy.*, Hareshwar Purushtam Bhalle. *Treasr.*, Yeshwant Bhai Padke.

Object—To deliver lectures shewing the evil results arising from the use of intoxicating drinks and drugs.

SOMAVANSHI KSHATRIYA NITI SEVAK MANDALI—*Mazagon.*

Established, 1889.

Presdt., Baburao Purushottam Bhatte. *Secy.*, Mukund Janardan Dandekar. *Treasr.*, Balaram Narayan Bhatte.

Object—To promote moral and intellectual knowledge.

Digitized by Google

TELEGU DNYANOTTEJAK SABHA.

Kamathipura Bazar Road.

Presdt., Ramaya Venkaya Ayawaroo. *Secy.*, Rookmajee Dharmajee Methul.

Object—To encourage intellectual improvement among the members of the backward classes.

See PRARTHANA SAMAJ OF BOMBAY.

THEOSOPHICAL SOCIETY.

Blavatsky Lodge.

21, *Hornby Road, Fort.*

Presdt., D. Gostling. *Hony. secy.*, S. Sunder, F.T.S. *Edtr. of the* "Gleaner," J. J. Vimadalal, M.A., LL.B.

VICTORIA AND ALBERT MUSEUM.

Parel Road, Byculla.

Secy. and curator, C. L. Burns. *Asst. curator*, R. M. Dixon, B.A.

YOUNG MEN'S CHRISTIAN ASSOCIATION.

Central Building, Apollo Bunder.

BRANCH ASSOCN.—*Byculla.*

COLLEGE DEPT.—*Girgaum Road.*

Home for young men. Temporarily closed, pending erection of new Y. M. C. A. Building.

Presdt., H. E. E. Procter. *Genl. secy. elect.*, James McWhirter, M.A. *Coll. secy.*, Frank Anderson, M.A.

YOUNG MEN'S SOCIAL CLUB LIBRARY.

Dadar.

Librn., P. A. Pereira.

YOUNG WOMEN'S CHRISTIAN ASSOCIATION.

Wellington Lines, Fort.

Genl. secy., Miss Mary McElroy. *Co.-secy.*, Miss A. MacMurray. *Asst. secy.*, Miss M. Berkin. *Matron*, Miss F. Hemming.

CLUBS.

BHULESHWAR UNION CLUB.

Bhuleshwar.

Presdt., Motilal Tribhowandas Fouzdar. *Hony. secy. and treasr.*, Nagindas Pranjiwandas Mehta. *Asst. hony. secy.*, Laloobhoy Hurgovindas.

BOMBAY CLUB.

ESTABLISHED, 1862.

Rampart Row.

Election—By ballot. *Entrance fee*—Rs. 100. *Subscription*—Residents, Rs. 6; non-residents, Rs. 12 yearly. *Presdt.*, L. Crawford. *Hony. secy.*, H. W. Williams.

BOMBAY COSMOPOLITAN.

ESTABLISHED, AUGUST 1891.

Girgaum.

Gentlemen from all communities are eligible as members. *Election*—By ballot. *Entrance fee*—Rs. 20. *Subscription*—Residents, Rs. 36 per annum; non-residents, Rs. 6 per annum. *Presdt.*, Shamra Maneckji Rele. *Hony. secy.*, Dr. Govindrao Bhan Prabhakar.

BOMBAY GYMKHANA.

ESTABLISHED, 1875.

Waudby Road.

Entrance fee—Rs. 20. *Subscription*—Residents, Rs. 4 monthly. *Presdt.*, Hon. Justice L. P. Russell. *Jt.-hony. secy. and treasr.*, C. E. Durnford. *Jt.-hony. secy.*, W. A. Haig Brown.

BOMBAY LIEDERKRANZ.

ESTABLISHED, 1887.

Hummum Street, Fort.

All gentlemen able to converse in German are eligible as members. *Election*—By ballot. *Entrance fee*—Rs. 30. *Subscription*—Rs. 5 monthly. Residents Rs. 7. *Presdt.*, Hans Blascheck. *Hony. secy.*, H. Hayn.

BOMBAY VOLUNTEER ARTILLERY CLUB.

Apollo Bunder.

Presdt., Lt.-col. L. P. Russell. *Hony. secy.*, Corpl. T. Saunders.

BYCULLA CLUB,

(RESIDENTIAL).

ESTABLISHED, 1833.

Bellasis Road, Bombay.

All gentlemen belonging to the Civil, Military and Naval Services are eligible for election as members. *Election*—By ballot. *Entrance fee*—Rs. 200. *Subscription*—Rs. 72, annual residents; Rs. 12. non-residents; Rs. 6, absent. *Presdt.*, Leslie Crawford. *Hony. secy.*, Dr. A. H. Deane.

HINDU UNION CLUB.

Charni Road.

Presdt., Hon. Sir Balchandra Krishna, *Kt. Chairman*, Hon. H. S. Dikshit, B.A., LL.B. *Secs.*, D. G. Padhye, M.A.; and P. K. Telang, B.A. *Treasrs.*, J. S. Sanjgiri and A. S. Dalvi, M.A.

JAIN CLUB, THE.

Pydhowni.

Presdt., Javeri Hirachand Khemchand. *Treasr.*, Javeri Manilal Leherchand. *Hony. secy.*, Mohanlal Hemchand.

Object—To create friendly and brotherly intercourse among the Jain community and especially among its members. *Subscription*—Rs. 12 per annum.

ROYAL BOMBAY YACHT CLUB.

ESTABLISHED, 1846.

Apollo Bunder.

Election—By ballot. *Entrance fee*—Rs. 200. *Subscription*—Rs. 12 annually; residents, Rs. 7 monthly.

Presdt., The Hon'ble Sir Lawrence Hugh Jenkins, *Kt.*, K.C.I.E., Bar-at-law, M.A. (Oxon.). *Commodore*, C. T. R. Scovell. *Hony. secy.*, Walter Lang.

WESTERN INDIA TURF CLUB.

ESTABLISHED, 1837.

Bombay and Poona.

1st November to 31st May, Bombay; 1st June to 30th October, Poona. Open to all for membership.

Election—Ballot by comte. *Entrance fee*—Rs. 25. *Subscription*—Residents, Rs. 15 per annum; non-residents, Rs. 10. *Secy.*, Cecil Gray.

YOUNG MEN'S DEBATING CLUB.

Lohar Chawl.

Presdt., S. S. Rungnakar, B.A. *Secy.*, D. Y. Dabholkar. *Asst. secy.*, Y. V. Sukhthanker.

Digitized by Google

FREEMASONRY.

DISTRICT GRAND LODGE, BOMBAY.

Dist. Grand Master	The Hon'ble Sir Lawrence Hugh Jenkins, *Kt.*, K.C.I.E., M.A. (Oxon), bar.-at-law.
Deputy Dist. Grand Master	Wor. Bro. G. W. Owen Dunn, 549, 767.
Dist. Grand Senior Warden	Wor. Bro. W. A. Haig-Brown, 549.
Dist. Grand Junior Warden	Wor. Bro. H. N. Ghista, 1359.
Dist. Grand Chaplain	Wor. Bro. A. Redford, 1122.
Dist. Grand Chaplain	Wor. Bro. W. U. Nicholas, 767.
Dist. Grand Treasurer	Wor. Bro. W. H. O. Coates, 757.
Dist. Grand Registrar	Wor. Bro. J. E. Modi, 1709.
Dist. Presdt., Board of General Purposes ...	Wor. Bro. D. T. Sharp, 757.
Dist. Grand Secretary	Wor. Bro. N. Roberts, 415, 757.
Dist. Senior Grand Deacon	Wor. Bro. J. Tooth, 415.
Dist. Junior Grand Deacon	Wor. Bro. N. N. Cooper, 1189.
Dist. Grand Supdt. of Works	Wor. Bro. J. W. Jackson, 1065.
Dist. Grand Director of Ceremonies	Wor. Bro. W. Moir, 944.
Dist. Asst. Grand Dir. of Ceremonies ...	Wor. Bro. E. McCulloch, 500.
Dist. Grand Sword Bearer	Wor. Bro. R. B. Vakil, 1189.
Dist. Grand Standard Bearer	Wor. Bro. P. Phillipowsky, 873.
Dist. Grand Standard Bearer	Wor. Bro. D. L. Pavri, 2162.
Dist. Grand Organist	Bro. Dr. F. J. P. Boyton-Salts, 1100.
Dist. Grand Asst. Secy.	Wor. Bro. A. H. Barrett, 1270.
Dist. Pursuivant	Wor. Bro. J. B. Sanjana, 1359.
Dist. Asst. Pursuivant	Wor. Bro. T. Cobb, 2145.
Dist. Grand Tyler	Wor. Bro. A. E. Cook, 1270.
Dist. Grand Stewards	Wor. Bros. G. S. Curtis, I.C.S., 1738; A. A. Dadabhoy, 1994; S. N. Modi, 2800; E. Johnson, 2438; A. N. Master, 1508; and Rao Bahdr. K. V. Dhoorandhar, 2162.

LODGES WORKING UNDER THE DISTRICT GRAND LODGE, BOMBAY.

"ORION IN THE WEST," No. 415, Poona.
"ST GEORGE," No. 549, Bombay.
"CONCORD," No. 757, Bombay.
"UNION," No. 767, Karachi, Sind.
"INDUSTRY," No. 873, Hyderabad, Sind.
"TRUTH," No. 944, Bombay.
"ALEXANDRA," No. 1065, Jubbulpore.
"EMULATION," No. 1100, Bombay.
"CORINTH," No. 1122, Nagpur.
"EASTERN STAR," No. 1189, Bombay.
"FRIENDSHIP AND HARMONY," No. 1270, Igatpuri.
"CYRUS," No. 1359, Bombay.
"SUKKUR," No. 1508, Sukkur, Sind.
"BERAR," No. 1649, Amraoti.
"ARYAN," No. 1709, Bombay.
"EXCELSIOR," No. 1738, Bhusawal.
"HIRAM," No. 1784, Bombay.
"MALWA," No. 1994, Mhow, C. I.
"JUSTICE," No. 2145, Abu Road, Rajputana.
"TYRRELL LEITH," No. 2162, Baroda.
"ST. JOHN" (In Abeyance).
"FRIENDSHIP," No. 2307, Ajmere.
"ROYAL CONNAUGHT," No. 2377, Ahmednagar.
"FAITH," No. 2438, Manora, Sind.
"DHARWAR," No. 2527, Dharwar.
"KHAN BAHADUR B. RAJKOTWALA," No. 2531, Karachi, Sind.
"ST. ANDREW'S," No. 500, Kamptee, C. P.
"KATHIAWAR," No. 2787, Rajkot.
"RAJPUTANA," No. 2800, Mount Abu.

GRAND LODGE OF ALL SCOTTISH FREEMASONRY IN INDIA. BOMBAY.

Most Wor. Grand Master—
Most Wor. Bro. His Excellency the Rt. Hon. Lord Lamington, G.C.M.G., G.C.I.E.
Grand Master Deputy—
Rt. Wor. Bro. Maj. W. E. Jennings, I.M.S.
Sub-Grand Master—
Rt. Wor. Bro. W. C. Anderson.
Senior Grand Wardens—
Rt. Wor. Bros. W. Wheeler & T. Walker, I.C.S.
Junior Grand Wardens—
Rt. Wor. Bros. P. Muncherjee and L. Burton.
Grand Secretary—
Rt. Wor. Bro. Arthur W. Wise.
Grand Treasurer—
Rt. Wor. Bro. Dadabhai J. Mistri.
Grand Chaplains—
V. Wor. Bros. H. G. W. Meikle and D. Copus.
Senior Grand Deacons—
V. Wor. Bros. Pheroze C. R. Sethna & A. Simmons.
Junior Grand Deacons—
V. Wor. Bros. Abdeali M. Kajiji & M. N. Dutt.
Grand Architect—
V. Wor. Bro. Fazulbhoy J. Lallji.
Asst. Grand Architect—
V. Wor. Bro. W. J. Killen.
Asst. Grand Secretary—
V. Wor. Bro. Jehangeer C. Mistree.
Grand Jeweller—
V. Wor. Bro. J. Perrom.
Asst. Grand Jeweller—
V. Wor. Bro. John W. Smith.
Grand Bible Bearer, V. Wor. Bro. A. S. Allen.
Grand Zend Avesta Bearer—
V. Wor. Bro. Burjorji A. Ghandy.
Grand Koran Bearer—
V. Wor. Bro. Syed M. H. Bilgrami.
Grand Gita Bearer—
V. Wor. Bro. Juggernath Dass.
Chief Grand Director of Ceremonies—
Wor. Bro. D. Cameron.
Second Grand Director of Ceremonies—
Wor. Bro. D. McCall.
Third Grand Director of Ceremonies—
Wor. Bro. Dr. J. W. S. Attygalle.
Fourth Grand Director of Ceremonies—
Wor. Bro. P. J. Christopher.
Fifth Grand Director of Ceremonies—
Wor. Bro. Melville Kelly.

Digitized by Google

Grand Bard—
Wor. Bro. H. F. Mayes, I.C.S.
First Grand Sword Bearer—
Wor. Bro. Maj. J. F. Barry.
Second Grand Sword Bearer—
Wor. Bro. F. H. Spanner.
Third Grand Sword Bearer—
Wor. Bro. R. M. Kerr.
Grand Director of Music—
Wor. Bro. A. R. Thomas.
Grand Organist—
Wor. Bro. G. H. Phillips.
Chief Grand Standard Bearer—
Wor. Bro. R. Pillinger.
Second Grand Standard Bearer—
Wor. Bro. A. S. Allen.
Third Grand Standard Bearer—
Wor. Bro. V. R. Chakravatty Iyengar.

President of Grand Stewards—
Wor. Bro. Limji M. Paruck.
Vice-President of Grand Stewards—
Wor. Bro. G. Nutley.
Second Vice-President of Grand Stewards—
Wor. Bro. S. Tonge.
Chief Grand Marshal—
Wor. Bro. T. Bridges.
Second Grand Marshal—
Wor. Bro. Khan Bahdr. H. A. Patell.
Third Grand Marshal—
Wor. Bro. Dr. D. E. Sabja.
Grand Pursuivant—
Wor. Bro. Maneck R. Sethna.
Asst. Grand Pursuivant—
Wor. Bro. W. H. Green.
Grand Tyler—
Wor. Bro. J. Cummings.

BOMBAY COMMERCIAL DIRECTORY.

FOREIGN CONSULATES.

U. S. of AMERICA. *Consul*—Hon. W. T. Fee. OFFICE—"Roosevelt House," Apollo Bunder.
AUSTRO-HUNGARIAN. *Consul*—H. H. Thelitschka. *Attaché*—Count C. Thurn Valsassina.
BELGIUM. *Consul*—Maxime Gerard. OFFICE—37, Esplanade Road.
BRAZIL. *Vice-Consul*—John Zuberbühler. OFFICE—28, Esplanade Road.
CHILI. *Consul*—Otto Schiller. OFFICE—7, Murzban Road.
DENMARK. *Consul*—G. R. Johnston, actg. OFFICE—Navsari Buildings.
FRANCE. *Consul*—Mons. Louis Vossion, K.L.H. *Vice-Consul and Chancellor*—Harold Martin, C.E. *Asst. Chancellor*—Jamshedjee Sorabjee Sethna, B.A.—"Roosevelt House," Apollo Bunder.
GERMAN EMPIRE—*Consul*—E. Hopman. *Secy.*—W. V. Koppen. OFFICE—Henry Road, Apollo Bunder.
ITALY. *Consul*—Dr. G. Gario. OFFICE—7, Murzaban Row.
LIBERIA. *Actg. Consul*—Edward F. Underwood, M.A., M.D., Ph.D., F.R.M.S. *Assts.*—Dutaram K. Waglie, J. A. Parera and J. M. D'Costa. OFFICE—31, Esplanade Road, Fort.
NORWAY AND SWEDEN. *Consul*—F. W. Bickel, on lve.; H. Uehlinger, actg. Office—7, Marine Street.
PERSIA. *Consul-General*—H. E. Mofakhames Sultan, India. *Vice-Consul*—Kawasji D. Rustomjee.
JAPAN. *Consul*—S. Hayashi. *Asst.*, J. Nakamura. *Clk.*, B. Thyampa. OFFICE—Navsari Buildings, Hornby Road, Fort.
NETHERLANDS. *Consul*—J. G. Beudien. OFFICE—Elphinstone Circle.
PORTUGAL. *Consul-General*—Visconde de Wrem, on lve.; Maxime Gerard, actg. OFFICE—"Viller-Ville," Apollo Bunder.
RUSSIA. *Actg. Consul*—V. Nekrassoff ("Sargent House").
SIAM. *Consul*—C. H. B. Forbes. OFFICE—10, Hummum Street, Fort.
SPAIN. *Consul de 1 clase*—Rafël. Acquaroni, on lve.; Maxime Gerard, actg. OFFICE—"Sirdars Buildings,"
TURKEY. *Consul-General*—M. Emin Bey. *Vice-Consul*—Noureddin Bey. OFFICE—Murzban Road, Esplanade.

BOMBAY CHAMBER OF COMMERCE.

OFFICE—"*Graham's Buildings*,"

ESTABLISHED, 1836.

COMMITTEE—*Chairman*, The Hon. C. H. Armstrong. *Depy. chairman*, Marshall Reid, C.I.E. *Members*, D. H. Glade, Donald N. Graham, F. C. MacRae, J. N. Metaxa, Col. H. D. Olivier, R.E. R. R. Ross and E. Scarpa. *Secy.*, Fred. Nöel-Paton. *Asst. secy.*, C. J. Michael.

MEMBERS OF THE CHAMBER.

Begbie, J. A., & Co.
Bell, W. M., Esq.
Bennett, Coleman & Co.
Blascheck, A., & Co.
Breul & Co.
Chugondas & Co.
Cook, Thos., & Co.
Craigie, Lynch and Owen.
Crawford, Brown & Co.
David, Sassoon J., & Co.
Duxbury, J., & Co., Ld.
Ewart, Latham & Co.
Farbenfabriken Bayer & Co., Ld.
Finlay, Muir & Co.
Fleming, Shaw & Co.
Forbes, C. H. B., & Co.
Forbes, Forbes, Campbell & Co., Ld.
Framjee, Sons & Co.
Gaddum & Co.
Glade & Co.
Glazebrook, Tejpal & Co.
Graham, W. & A., & Co.
Greaves, Cotton & Co.
Gysi & Kleinjung.
Khan & Khan.
Kilick, Nixon & Co.
King, King & Co.
Latham & Co.
Latham, Abercrombie & Co.
Lyon & Co.
Macdonald, C., & Co.
Mackinnon, Mackenzie & Co.
Mantacheff, A. I., & Co.
Marsland, Price & Co.
Mooljee Jaitha & Co.
Narandas Rajaram & Co.
Ostermayer, M., & Co.
Owen & Okell.
Payne, Gilbert and Sayani.
Petit, D. M., Sons & Co.
Petit, Jehanghir Bomanji, & Co.
Prier De Saone & Co.
Ralli Brothers.
Richardson and Cruddas.
Rustomjee, H. J., & Co.
Samuel Fitze & Co.
Sanday & Co.
Sassoon, D., & Co.
Sassoon, E. D., & Co.
Schröder, Smidt & Co.
Shaw, Wallace & Co.
Shepherd & Co.
Spinner, E., & Co.
Tata & Sons.
Tribhovandas Varjivandas & Co.
Turner, Morrison & Co.
Volkart Brothers.
Wallace & Co.
Ahmedbhoy Habibhoy, Esq.
The Austrian Lloyd's S. N. Co.
,, Bombay Co., Ld.

Digitized by Google

The Bank of Bombay.
,, B. B. & C. I. Railway.
,, Bombay Dyeing & Manufacturing Co., Ld.
,, Chartered Bank of India, Australia and China.
,, Compagnie Des Messageries Maritimes.
,, Comptoir National d' Escompte de Paris.
The Commercial Bank of India, Ld.
,, G. I. P. Railway Co.
,, Hongkong & Shanghai Banking Corporation.
,, John Fachiri, Esq.
,, Mercantile Bank of India, Ld.
,, Mitsui Bussan Kaisha.
,, National Bank of India.
,, New Zealand Insurance Co.
The Nippon Yusen Kaisha.
,, P. & O. S. N. Co.
,, Rubattino S. N. Co.
,, South British Fire & Marine Insurance Co. of New Zealand.
,, Southern Mahratta Ry. Co.
,, Standard Oil Co. of New York.
,, Vacuum Oil Co.
,, Yokohama Specie Bank, Ld.

HONORARY MEMBERS.

The Rt. Hon. Lord Reay, LL.D., G.C.I.E.; A. H. Campbell and J. M. Maclean, M.P.

BOMBAY COTTON TRADE ASSOCIATION, LD.—"*Graham's Buildings*," *Fort.*

MEMBERS OF THE ASSOCIATION—A. Blascheck & Co.; Bombay Co., Ld.; Breul & Co.; P. Chrystal & Co.; Drennan & Co.; Ewart, Latham & Co.; Finlay, Muir & Co.; Forbes, Forbes, Campbell & Co., Ld.; Gaddum & Co.; Gill & Co.; Glade & Co.; Glazebrook, Tejpal & Co.; Goculdas Dowlutram; Greaves, Cotton & Co.; Madhavdas Goculdas Posta; New Mofussil Co., Ld.; Prier de Saone & Co.: Ralli Bros.; E. Spinner & Co.; Volkart Bros. and Vussonjee Tricumjee & Co.

BOARD OF DIRECTORS—1903-1904.—*Chairman*, D. H. Glade. *Depy. chairman*, H. Gill. *Members*, J. A. Grant, John Cavadias, A. W. Campbell, H. Blascheck, J. Spinner and G. Prier De Saone. *Secy.*, Fred. Nöel-Paton. *Clk.*, L. N. D'Sylva.

THE NATIVE SHARES—STOCK EXCHANGE & BULLION BROKERS' ASSOCIATION—*Shares Bazaar, Dalal Street, Fort.*

Chairman, R. M. Rutnager. *Secy.*, Vussanji Nathu. *Dirs.*, Shapurjee Sorabjee Motichand Devchand, Jutha Hurakhchand, Kovasjee Manekjee, Framjee Gostaspji, Hunsraj Mulchand, Jivun Mulji, Shapurjee Burjorjee, Rustomjee Manekjee and Purbhudas Jivandas. *Audtrs.*, Indurji Jutha and Runchoddas Kallianji.

BOMBAY MILLOWNERS' ASSOCIATION—50, "*Graham's Buildings.*"

ESTABLISHED, 1875.

COMMITTEE—*Chairman*, Sassoon J. David. *Depy. chairman*, The Hon'ble Vithuldas Damoder Thackersey. *Members*, S. A. Nathan, Bomonji Dinshaw Petit, Ahmedbhoy Hubibbhoy, Dinshaw E. Wacha, N. N. Wadia, C. N. Wadia, W. H. Brady, Gordhandas Khatau, Manmohandas Ramjee, Sir Dinshaw Maneckji Petit, *Bart.*; N. B. Saklatwala, D. C. Shroff, Jamshedjee Ardaseer Wadia, Sir J. Cowasjee Jehangir, Narandas Purshotamdas, T. W. Birkett, A. Leslie and Fazulbhoy Currimbhoy Ebrahim. *Secy.*, Fred. Nöel-Paton. *Asst. secy.*, C. J. Michael.

MEMBERS OF THE ASSOCIATION—Ahmedabad Dyeing and Manfctg. Co., Ld.; Ahmedabad Spinning and Weaving Co., Ld.; Alliance Cotton Manfctg. Co., Ld.; Apollo Press Estate; Baroda State Spinning and Weaving Mills; Bengal-Nagpore Mills Co., Ld.; Berar Manfctg. Co., Ld.; Bombay Cotton Press Co., Ld.; Bombay Cotton Manfctg. Co., Ld.; Bombay United Spinning and Weaving Co., Ld.; Britannia Mills, Ld.; Central India Spinning, Weaving Manfctg. Co., Ld.; Century Spinning and Manfctg. Co., Ld.; China Mills, Ld.; City of Bombay Manfctg. Co., Ld.; Colaba Land and Mills Co., Ld.; Connaught Mills Co., Ld.; Coral Mills Co., Ld.; Curimbhoy Mills Co., Ld.; Damodhur Lukhmidas Mills Co., Ld.; David Mills Co., Ld.; E. D. Sassoon Mills; Elphinstone Mill; Empress Spinning and Weaving Co., Ld.; Framjee Petit Spinning and Manfctg. Co., Ld.; George Gahagan & Co., Globe Manfctg. Co., Ld.; Gokak Water Power and Manfctg. Co., Ld.; Harvey and Sabapathy Co., Ld.; Hindustan Spinning and Weaving Mills Co., Ld.; Hingunghat Mill Co., Ld.; Howard and Bullough Mills, Co., Ld.; Hyderabad (Deccan) Spinning and Weaving Co., Ld.; Imperial Cotton Mills Co., Ld.; Indian Manfctg. Co., Ld.; Indo-China Manfctg. Co., Ld.; Jafur Alee Spinning and Weaving Co., Ld.; Jalgaon Manfctg. Co., Ld.; Julgaon Cotton Ginning Co., Ld.; James Greaves Mills Co., Ld.; Jamshed Manfctg. Co., Ld.; Jewraj Balloo Spinning and Weaving Co., Ld.; Jubilee Manfctg. Co., Ld.; Khandeish Spinning and Weaving Mills Co., Ld.; Khatao Mukanjee Spinning and Weaving Co., Ld.; Kohinoor Mills Co., Ld.; Lakmidass Khimjee Spinning and Weaving Co., Ld.; Laxmi Cotton Mills Co., Ld.; Leopold Spinning, Bleaching and Manfctg. Co., Ld.; Lord Reay Manfctg. Co., Ld.; Madhavje Dharamsey Manfctg. Co., Ld.; Madras United Spinning and Weaving Mills Co., Ld.; Madura Mills, Ld; Manockjee Petit Manfctg. Co., Ld.; Moon Mills, Ld.; Morarjee Goculdas Spinning and Weaving Co., Ld.; Naronjee Mills Co., Ld.; New Empress Spinning and Weaving Co., Ld.; New Great Eastern Spinning and Weaving Co., Ld; New Pachora Manfctg. Co., Ld.; Nicol Mills; Presidency Mills Co., Ld.; Queen Spinning and Weaving Co., Ld.; Rao Saheb Rekchand Mohtah's Spg. and Wvg. Mill; Ripon Manfctg. Co., Ld.; Saraswati Mills Co., Ld.; Sassoon Spinning and Weaving Co., Ld.; Sholapore Spinning and Weaving Co., Ld.; Shri Gangaji Mills Co., Ld.; Soonderdas Spinning and Weaving Mills Co., Ld.; Southern Mahratta Spg. and Wvg. Co., Ld.; Standard Mills Co., Ld.; Surat Press Factory Svadeshi Mills Co., Ld.; Textile Manfctg. Co., Ld.; Union Mills Ld.; Veeramgam Spinning, Weaving and Manfctg. Co., Ld.; Victoria Mills; Wallace Flour Mills Co.; Western India Spinning and Manfctg. Co., Ld.; Muir Mills Co., Ld.; Tricamdas Mills Co., Ld.; and Swan Mills.

Digitized by Google

BOMBAY UNDERWRITERS' ASSOCIATION.

Old Secretariat, Apollo Street.

ESTABLISHED, 1872.

COMMITTEE FOR 1903-1904—*Chairman*, A. M. Tod. *Depy. chairman*, H. F. Wagstaff. *Members*, Nigel F. Paton, A. Schelling and Krishnarava Ramchand. *Secs.*, A. W. Ferguson & Co.

MEMBERS OF THE ASSOCIATION—Australian Alliance Assurance Co. (Turner, Morrison & Co.); Baden Marine Insurance Co., Ld. (*Agent*, W. Burn Maunder); Batavia Sea & Fire Insurance Co. (Volkart Bros.); Bombay Fire and Marine Insurance Co., Ld. (C. H. B. Forbes & Co.); British & Foreign Marine Insurance Co. (*Joint agents*, Killick, Nixon & Co., Mackinnon, Mackenzie & Co., and W. and A. Graham & Co.); British Dominions Insurance Co., Ld. (*Agt.*, W. Burn Maunder); Canton Insurance Office, Ld. (Gaddum & Co.); China Traders Insurance Co., Ld. (Killick, Nixon & Co.); Commercial Union Assurance Co., Ld. (Wallace & Co.); Continental Insurance Co. (Glade & Co.); Dusseldorf Universal Marine Insurance Co., Ld. (Glade & Co.); Eastern Insurance Co., Ld. (Jewandas Moolji & Co.); Genl. Insurance Co. of Trieste (Volkart Bros.); Imperial Marine Insurance Co. of Tokio (Gaddum & Co.); Indemnity Mutual Marine Insurance Co., Ld. (The Bombay Co., Ld.); La Fonciere (La Compagnie Lyonnaise l'Assurance Maritimes), the Bombay Co., Ld.; London Assurance Corpn. (Ewart, Latham & Co.); London and Provincial Marine and Genl. Insurance Co., Ld. (*Joint agents*, Finlay, Muir & Co.; Fleming, Shaw & Co.); Manheim Insurance Co., Ld. (Thos. Sharples & Co.); Maritime Insurance Co., Ld. (Lyon & Co.); Merchants' Marine Insurance Co. (Finlay, Muir & Co.); New Zealand Insurance Co., Ld. (*Mangr.*, Alex. M. Tod); North China Insurance Co., Ld. (Wallace & Co.); North German Marine Insurance Co., Ld. (F. Fischer & Co.); North Queensland Insurance Co., Ld. (Lidbetter & Co.); Ocean Marine Insurance Co., Ld. (Forbes, Forbes, Campbell & Co.); Reliance Marine Insurance Co., Ld. (Greaves, Cotton & Co.); Royal Exchange Assurance Corpn. (Gaddum & Co.); Sea Insurance Co., Ld. (*Joint agents*, Killick, Nixon & Co. and Forbes, Forbes, Campbell & Co.); South British Fire and Marine Insurance Co. of New Zealand (*Mangr.*, H. F. Wagstaff); Standard Marine Insurance Co. (Latham, Abercrombie & Co.); Thames & Mersey Insurance Co., Ld. (Turner, Morrison & Co.); Tokio Marine Insurance Co., (C. H. B. Forbes & Co.); Triton Insurance Co., Ld. (Gaddum & Co.); Union Marine Insurance Co., Ld. (*Joint agents*, W. Burn Maunder and Fleming, Shaw & Co.); Union Insurance Society of Canton, Ld. (Gaddum & Co.); Universo Italian Marine Insurance Co. (The Holland-Bombay Trading Co.); Upper Rhine Insurance Co., Ld., of Manheim (Lidbetter & Co.); Western Assurance Co., of London and Toronto (W. and A. Graham & Co.); World Marine Insurance Co. (W. and A. Graham & Co.); and the Yangtsze Insurance Assen., Ld. (Framjee Sons & Co.).

AGENTS OF THE ASSOCIATION—*Hodeida and Suakim*, J. S. Oswald. *Jeddah*, Gellatly, Hankey, Sewell & Co.; *Point de Galle*, Clark, Spence & Co.; *Port Elizabeth*, Mackie, Dunn & Co.; *Suez*, A. Beyts & Co.; *Wellington, New Zealand*, Lidbetter & Cooper; and *Durban, Natal*, Champion & Co.

OBJECTS:—1*st*—For the searching out and prevention of frauds on Underwriters, and assistance in the prosecution of the accused parties.

2*nd*—Supervision, in cases of wreck, over the wrecked property, and for affording assistance and advice to the Commanders of wrecked vessels and others interested therein, and for the purpose of keeping down expenses, and the satisfactory realisation of wrecked property, with the view of adhering to the practice followed at Lloyd's in similar cases.

3*rd*—For the establishment of uniform use and custom in Insurance matters, and in the settlement of salvage claims against recovered wrecked property, and, so far as may be practicable, of uniformity in the rates of premia of Insurance on ships and merchandise.

4*th*—For providing good Insurance Library for the use and reference of the members.

5*th*—For corresponding and acting in concert with Association of Underwriters in other ports; for watching any legislation that may be contemplated, connected with the interests of the Underwriters of Bombay as a body, and for the purpose of acting in all matters in which their interests are concerned.

BOMBAY ASSOCIATION OF FIRE INSURANCE AGENTS.

ESTABLISHED, 13*th April* 1882.

COMMITTEE—*Chairman*, A. M. Tod. *Depy. chairman*, J. Reed. *Members*, A. Schelling, J. Pollard, J. H. Symington, H. F. Wagstaff and C. M. Ross. *Secs.*, A. F. Ferguson & Co.

MEMBERS OF THE ASSOCIATION.

Aachen and Munich Fire Insurance Co.
Alliance Assurance Co., Ld.
Atlas Assurance Co. of London.
Baloise Fire Insurance Co.
Batavia Sea and Fire Insurance Co.
Bombay Fire and Marine Insurance Co., Ld.
British America Assurance Co.
Central Insurance Co., Ld.
Commercial Union Assurance Co., Ld.
Eastern Insurance Co., Ld.
Equitable Fire and Accident Office, Ld.
Fire Insurance Company of 1877.
General Accident Assurance Corpn., Ld.
Guardian Assurance Co., Ld.
Hamburg-Bremen Fire Insurance Co.
Hongkong Fire Insurance Co.
Imperial Fire Insurance Co., Ld.
Lancashire Insurance Co.
Law Union and Crown Insurance Co.
Lion Insurance Co.
Liverpool and London and Globe Insurance Co.
London Assurance Corporation.
London and Lancashire Fire Insurance Co.
L'Union Fire Insurance Co., Ld.
Magdeburg Fire Insurance Co.
Manchester Assurance Co.
National Assurance Co. of Ireland.
National Union Socy., Ld., of Bedford.
Netherlands Fire Insurance Co.
New Zealand Insurance Co.
Northern Assurance Co.
North British and Mercantile Insurance Co.
North German Fire Insurance Co.
Norwich Union Fire Insurance Society.
Orient Fire Insurance Co. of Hartford.
Palatine Insurance Co., Ld.
Patriotic Assurance Co. of Dublin.
Phœnix Assurance Co., Ld.
Prussian National Insurance Co.
Queen Insurance Co. of America.
Royal Exchange Assurance Corporation.
Royal Insurance Co.
Salamander Fire Insurance Co. of Amsterdam.
Scottish Alliance Insurance Co.
Scottish Union and National Insurance Society.

Digitized by Google

South British Fire and Marine Insurance Co.
State Fire Insurance Co. of Liverpool.
Sun Insurance Office.
Transatlantic Fire Insurance Co.
Union Assurance Society.
Western Assurance Co. of Toronto.
Yorkshire Insurance Co. of London.
National Union Socy., Ld., of Bedford.

RAILWAY COMPANIES—(See Railway Directory).

BANKS.

ALLIANCE BANK OF SIMLA, LD.

16, *Elphinstone Circle.*

AGENT—H. P. Stringfellow. ACCT.—E. E. Savi. ASST.—C. M. Lucas.

BANK OF BOMBAY.

Elphinstone Circle.

CAPITAL PAID-UP—Rs. 1,00,00,000. | RESERVE FUND—Rs. 84,00,000.

DIRECTORS—*Presdt.*, Ahmedbhoy Habibbhoy (mercht.). *Vice-presdts.*, S. M. Moses (Messrs. David Sassoon & Co., Ld.). *Members*—Tribhowandas Vurjewandas (mercht.); Bomanji Dinshaw Petit (Messrs. D. M. Petit Sons & Co.); Hon'ble C. H. Armstrong (Messrs. Lyon & Co.); and Marshall F. Reid, C.I.E. (Bombay Co., Ld.).

OFFICERS OF THE BANK.

Secy. and treasr., James Begbie.
Depy. secy. and treasr., Robert Aitkin.
Inspr. of branches, A. G. Watson.
Chf. acct., A. R. Don.
Regr. of securities, A. W. Marshall.

ASSISTANT ACCOUNTANTS.

R. H. M. Steven.
A. Logie.
A. Tosh.
R. Lindsay.
J. A. Stewart.
J. S. Mackenzie.
A. E. Macintyre.

LIST OF BRANCHES WITH THEIR AGENTS.

Ahmedabad, John Duff.
Akola, G. A. Phillips, actg.
Amraoti, John Kinniburgh.
Bhavnagar, W. J. M. Peebles.
Broach, V. K. Kingcome.
Karachi, W. H. Reid.
,, S. T. Hutcheson, actg. acct.
Poona, J. Lyton Scott, actg.
Sukkur, J. M. Scott, actg.
Surat, Geo. Clark.
On furlo, W. G. Page.

BANK OF BENGAL—5, *Elphinstone Circle.*

Agent, N. H. Y. Warren, actg. *Acct.*, J. La Praik, actg.

CHARTERED BANK OF INDIA, AUSTRALIA AND CHINA.

HEAD OFFICE—*Hatton Court, Threadneedle Street, London, E.C.*

BOMBAY AGENCY—*Esplanade Road.*

CAPITAL—£800,000.

RESERVE FUND—£800,000.

Agent, Geo. Miller. *Acct.*, John Greig. *Sub-accts.*, J. S. Bruce, W. Sutherland, R. Fairnie, W. P. G. Taggart, F. P. West, W. F. Rutherford and A. O. M. Forrest.

AGENCIES AND BRANCHES—Bangkok, Batavia, Calcutta, Cebu (Philipinnes), Colombo, Foochow, Hankow, Hongkong, Ipoh (Perak), Kobe, Kwala, Lumpor, Madras, Manila, Medan, New York (16, Exchange Place), Penang, Rangoon, Saigon, Shanghai, Singapore, Sourabaya, Thaiping (Perak), Tientsin and Yokohama.

COMMERCIAL BANK OF INDIA, LD.

HEAD OFFICE—5, *Fairlie Place, Calcutta.*

BOMBAY BRANCH—*Esplanade Road, Fort.*

AUTHORIZE CAPITAL—Rs. 60,00,000. | PAID-UP CAPITAL—Rs. 43,90,800.

Mangr., W. Moir. *Acct.*, L. Joyce.

COMPTOIR NATIONAL D'ESCOMPTE DE PARIS.

Esplanade Road, Fort, Bombay.

HEAD OFFICE—14, *Rue Bergère, Paris.* LONDON BRANCH—52, *Threadneedle Street.*

CAPITAL—£6,000,000, shares of 500 francs. | RESERVE FUND—£659,000.

Mangr., W. Llewellyn. *Acct.*, L. Combe. *Sub-acct.*, H. L. Morrison.

AGENCIES—Principal Towns of France, London, New Orleans, Tamatave, Tulléar, Majunga, Diego Suarez, Tanatanarive, Marseilles, Lyons, Havre, Bordeaux, Melbourne and Sydney.

Digitized by Google

HONGKONG AND SHANGHAI BANKING CORPORATION.

40, *Church Gate Street*, Fort.

HEAD OFFICE—*Hongkong.*

Chf. mangr., J. R. M. Smith.

PAID-UP CAPITAL—$10,000,000. STERLING RESERVE FUND—$10,000,000.

SILVER RESERVE FUND—$6,500,000. RESERVE LIABILITY OF PROPRIETORS—$10,000,000.

Actg. agent, W. Adams Oram. *Acct.*, H. B. Pike. *Asst. accts.*, A. H. Barlow, J. J. Fisher and A. C. Wright.

BRANCHES AND AGENCIES—London, Hongkong, Shanghai, Amoy, Bangkok, Batavia, Bombay, Calcutta, Colombo, Foochow, Hamburg, Hankow, Hiogo, Iloilo, Lyons, Manila, Nagasaki, New York, Pekin, Penang, Rangoon, Saigon, San Francisco, Singapore, Sourabaya, Tientsin and Yokohama.

IMPERIAL BANK OF PERSIA.

(*Incorporated by Royal Charter*, 1889.)

CAPITAL FULLY CALLED UP—£650,000,

(With power to increase—£4,000,000).

Reserve Account—£100,000.

HEAD OFFICE—25, *Abchurch Lane, E C., London.*

CHIEF OFFICE IN PERSIA—*Teheran.*

BRANCHES—Bushire, Shiraz, Ispahan, Yezd, Tabriz, Meshed, Resht and Kermanshah, Nasratbad (Seistan) and Kerman.

Mangr. & secy., G. Newell, London.

Chf. mangr., J. Rabino, Teheran.

Depy. chf. mangr. & chf. inspr., L. R. E. Dalton, Teheran.

BOMBAY AGENTS—The National Bank of India, Ld., Esplanade Road.

INTERNATIONAL BANKING CORPORATION.

Royal Insurance Buildings—Church Gate Street, Fort.

Mangr., F. H. Sutton. *Sub-acct.*, H. A. W. Brent.

TEL. CODE USED—Lieber's.

MERCANTILE BANK OF INDIA, LIMITED.

22, *Esplanade Road.*

AUTHORIZED CAPITAL—£1,500,000. | SUBSCRIBED CAPITAL—£1,125,000.

PAID-UP CAPITAL—£562,500. | RESERVE LIABILITY OF SHAREHOLDERS, £562,500

RESERVE FUND—£80,000.

HEAD OFFICE—40, *Threadneedle Street, London, E.C.*

BRANCHES—Bombay, Calcutta, Madras, Karachi, Colombo, Galle, Kandy, Singapore, Hongkong and Shanghai.

Actg. mangr., R. G. Nicoll. *Acct.*, A. Scott Smith. *Assts.*, G. Robertson, J. B. Crichton and James Foreman.

NATIONAL BANK OF INDIA, LIMITED.

Esplanade Road.

CAPITAL—£2,000,000 Sterling. SUBSCRIBED—£1,000,000. PAID-UP—£500,000.

RESERVE FUND—£500,000.

HEAD OFFICE—17, *Bishopgate Street, Within, London, E. C.*

BRANCHES—Calcutta, Madras, Colombo, Karachi, Rangoon, Mandalay, Delhi, Cawnpur, Tuticorin, Kandy, Newara-Eliya, Camp Aden, Steamer Point Aden, Zanzibar, Mombassa, Lahore and Amritsar.

Mangr., R. R. Ross. *Sub-mangr.*, J. Black. *Acct.*, R. Kidd. *Asst. accts.*, J. Carnegie, J. D. Johnston, D. W. Innes, F. H. Greig, J. Esplin, D. H. Brand, G. C. Scott, H. C. Cargill and J. H. Bannister,

THE YOKOHAMA SPECIE BANK, LIMITED.

BOMBAY BRANCH :—"*Albert Buildings,*" *Hornby Road.*

SUBSCRIBED CAPITAL—Yens 24,000,000. | PAID-UP CAPITAL—Yens 18,000,000.

ORDINARY RESERVE FUND—Yens 9,520,000.

SPECIAL RESERVE FUND—Yens 500,000.

HEAD OFFICE—*Yokohama.*

BRANCHES AND AGENCIES—Bombay, Dalny, Hawai, Hong-Kong, Kobe, London, Lyons, Nagasaki, New York, Newchang, Peking, Shanghai, San Francisco, Tokio and Tientsin.

LONDON BANKERS—The Bank of England, The London Joint-Stock Bank, Ld., The Union Bank of London, and Smith Bank, Ld.; and the Parr's Bank, Ld.

Mangr., Y. Matsuo. *Sub-mangr.*, K. Kodama. *Accts.*, Y. Hara, S. Takenonchi, I. Nisimaki, Y. Tsuyama, M. Shuto and N. Yanagisawa.

Digitized by Google

MERCHANTS, AGENTS, TRADING FIRMS, Etc.

FOR TEA, COFFEE, CHINCHONA AND OTHER JOINT-STOCK COMPANIES' *See* "Chief Industries."

ABBOTT, C. E., & CO., "*Gordon House*", *Apollo Bunder*, dressmakers and milliners. PROPR.—C. E. Abbott.

ABDOOLABHOY AND JOOMABHOY LALLJEE, *Samuel street*, *Mandvi*, merchts., &c., &c. PARTNERS—Abdoolabhoy Lalljee, Fazalbhoy Joomabhoy Lalljee, Ismailbhoy Abdoolabhoy Lalljee (Calcutta); and Nasurbhoy Abdoolabhoy Lalljee. ASSTS.—Hoosein Abdoolabhoy Lalji, signs at Calcutta; and Yousuf I. A. Lalji, signs at Somali Land, Berbera. *Telephone No.* 647, Bombay. *Tel. address* "Prime".

ABDOOL KADIR NOORBHOY & CO., *Hornby row*, merchts., indenters' agents and makers' representatives. SOLE PROPR.—Moolla Abdool Kader Noorbhoy Chandabhoy Attorney for L. Mathien. ASSTS.—M. R. Desai, P. Gungadhur and three others. CODES USED—A 1 & A B C, 4th and 5th Edns., and Lieber's. *Tel. address* (Through Reuter's Co.)—"Mohsin", Bombay.

ABDUL KARIM & CO., 197, *Doctor street*, *Post*, *Umerkadi*, commsn. agents, genl. suppliers and contrs. PARTNERS—M. J. Vipar and S. M. S. Ahmed.

ADAMJEE PEERBHOY, 37, *Baboola Tank road*, govt. tent, leather and genl. contr. PROPR. of Tent Facty. and Western India Army Boot and Equipment Facty. PROPR.—Adamjee Peerbhoy. ASST.—Mahomed Ally Peerbhoy, signs per pro. HD. CLK.—Hossein Sadakally.

ADARJEE MANCHERJEE & CO., *Mandvi*, merchts. and commsn. agents. PROPRS.—Adarjee M. Dalal and Rattanjee M. Dalal. MANGR.—Khersedji F. Dalal, B.A.

ALCOCK, ASHDOWN & CO., LD., engrs., contrs., brass and iron founders, &c. *Works* at Mazagon and at Carnac Bunder. SECY. & MANGR.—J. W. Hepworth. ASST. SECY. & MANGR.—D. Longworth. ACCT.—R. J. Meher Homjee. ASSTS.—A. McDonald, Thomas Yamelie and J. Stewart.

ALDRIDGE, SALMON & CO., LD., 7, *Sirdar's Palace*, *Apollo street*, *Bombay*, merchts. DIRS.—J. E. Dudley & Cecil Smith, London. MANGR.—Burjorjee Framjee. CORSPDG. FIRM—Aldridge, Salmon & Co., Ld., London.

ANDERSON & CO., *Bellasis road*, *Byculla*. Proprs. of Byculla commsn. stables. PROPR.—Nusserwanjee Dhunjeshaw.

ANGLO-LUSITANO PRESS, *Bank street*, *Fort*, printing and publishing house and publishers of the *Anglo-Lusitano*, a weekly newspaper. PROPR. & EDITOR—L. Mascarenhas.

ANGLO-ORIENTAL BOOK DEPOT, 132, *Kalkadevi road*, booksellers, publishers stationers and genl. agents. PROPRS.—Khan Bahdr. G. M. Munshi & Sons and Munshi Abdul Karim Mudarris. MANG. PROPR.—Munshi Abdul Karim Mudarris. GENL. MANGR.—Abdul Latif Munshi.

ARDESHIR AND BYRAMJEE, jewellers and Indian art manufctrs. PARTNERS—Byramji Cursetji, Ardeshir Jeewanji, Piroshaw Jeewanji and Merwanji Jeewanji. ASSTS.—Dossabhoy T. Cooper, Hargovan Shunker and Cowasji Dhanjishaw.

ARDESHIR K. PATEL & CO., 158, *Foras road*, *Byculla*, iron and brass founders, engrs. and general contrs.

ARMY AND NAVY CO-OPERATIVE SOCIETY, LD. (of 105, *Victoria street*, Westminster London, S. W.). BOMBAY DEPÔT—*Esplanade road*. CALCUTTA DEPÔT—41, *Chowringhee*. SUPDT. INDIAN BRANCHES—Maj. Allan Moss (*late Worcestershire Regt.*). TEL. CODES USED—A B C & A1. *Tel. address*—"Armistice". *Telephone No.* 1.

ASQUITH AND LORD, LD., *Opposite Clock Tower*, *Fort*, tailors and shirt specialists. MANG. DIRS.—F. Asquith and C. W. Richardson. ASSTS.—R. K. Gillard and E. Clarke-Jenkyns.

ASSURVERJEE, 320. *Mint road*, *Fort*, cotton merchant, mill and press company agent. SOLE AND SURVIVING PARTNER—Khimjee Assur. ASSTS.—Haridas Dayal and Kesojee Veerjee.

ATLAS ASSURANCE CO., LD. (FIRE AND LIFE INSURANCE), 9, *Rampart row*. MANGR. FOR THE EAST INDIES—J. H. Symington. ASST. MANGR.—J. R. Martin. AGTS.—E. D. Sassoon & Co., 7, *Rampart row*. CODES USED—A B C, 4th Edn., & The Insurance & Maritime Telegraph Codes. *Tel. address*—"Altas". *Telephone No.* 206.

AUSTRALIAN STORES, THE (Thompson, Thomas & Co.), "*Standard Life Buildings*", *Hornby road*, *Fort*, provision and genl. merchts. MANGR.—E. A. J. Chapman, signs per pro. ASSTS.—St. John H. H. Hilton, Hormusji R. Borucha, J. Poli D'Cruz, J. Anselm Mendes, N. Pereira and S. M. Gonsalgo Craig. HD. OFFICE—King Street, Melbourne. BRANCHES at Colombo, York st., Fort; and Singapore, Robinson road.

AUSTRIAN LLOYDS STEAM NAVIGATION CO. OFFICE—"Sassoon House", 50, *Church Gate street*, *Fort*. AGT. GENL.—E. Scarpa. CHF. ASST.—A. Pitacco. ASSTS.—G. Ferrares and G. Russo. TEL. CODES USED—Watkin's and Scott's.

BABAJEE SAKHARAM & CO., "*Esuf Buildings*", *opposite Gokuldas Tejpal Hospital*, importers and suppliers of photographic and drawing materials, &c. PARTNERS—Rao Saheb Govind Madhowrao Dukle, B.A.: Luxuman Madhowrao Dukle and Wamanrao Madhowrao Dukle.

BADHAM, PILE & CO., LD., *Esplanade road*, civil & military tailors & outfitters, ladies' dress makers, milliners, silk mercers, harness makers, boot and shoe makers and genl. importers. GENL. MANGR.—E. Bollam. ASSTS.—G. H. Ermer. F. Barnes, G. Faulkner, G. E. Fry and W. E. English. MANGR., POONA BRCH.—P. L. Pittman. ASST.—E. Bremmell. MANGR., SECUNDERABAD BRCH.—G. Massey. *Branches*, at Poona and Secunderabad.

BALCRUSTNA, SAZBA & CO., *Sadasiva street*, importers of printing materials. PARTNERS—B. Sazba and E. Balcrustna.

BARRETT & CO., 4, *Church Gate street*, import and export merchts. and genl. commsn. agents. PROPR.—J. St. Geo. Barrett. CORRSPDTS.—Barretto & Co., Manila; Barretto & Co., Hongkong; R. G. Dun & Co., New York; and P. Nick & Co., Mombassa (British East Africa); Din Ali & Shah Mohomed, Mirzapore. ASSTS.—G. B. Pradhan and J. A. Soares (travelling agt.). TEL. CODE USED—A1.

BATHA, D. P., & CO., *Apollo street*, merchts., commsn. agents and diamond dealers. SOLE PROPR.—D. P. Batha. ASST.—A. E. Davar. TEL. CODE USED—Lieber's Code.

BATLIBOI & CO., 49, *Forbes street*, *Fort*, engrs. & machinery merchts. SOLE PROPR.—Jehangir Framji Batliboi.

BAUER & KRAUSE, *Hummum street*, *Fort*, import and export merchts. PROPR.—Ottoman Bauer and Civet Richter, Leipzig. MANGR.—Paul Masotti, Bombay. LEIPZIG FIRM—Bauer and Krause.

BECHERDASS AMBAIDASS, 232, *Bazar Gate street*, mercht. and commsn. agent and sole propr. of the Bechordass Spinning and Weaving Mills, Ahmedabad. PROPRS.—Seth Doorga Prasad, Shambhu Prasad and Bechordass Laskari. FIRMS—Bhownugger, Dhollera, Kirkee, Barsi, Wadhwan, Rutlam, Delhi, Agra and Broach. HD. OFFICE—Ahmedabad, Shahpur, Khajuri Pole.

Digitized by Google

BEGBIE, J. A., & CO., 10, *Church Gate street*, export & import merchts. PROPR.—J. A. Begbie (London). ASST.—D. K. Love, signs the firm; and P. J Arnot, signs per pro. BROKER—Govardhandas Gokuldas Tejpal. *Brchs.* at London and Rangoon. TEL. CODES USED—A B C, Lieber's & Baltimore. *Tel. address*—"Begbie". *Telephone No*—269.

BEIER & CO. 1, *Dalal street*, merchts. PARTNERS—Paul Beier, Lyons (France); and F. Jaekli, Bombay. SIGNS PER PRO.—M. Wild. HD. OFFICE—Beier & Co., Lyons (France).

BELL, WILLIAM M., "*Albert Building*", *Hornby road, Fort*, mercht. PROPR.—William M. Bell. ASST.—Clarence A. Russ, signs per pro.

BENNETT. T. S., & CO., *Medows street*, ophthalmic opticians. PROPR.—T. S. Bennett. MANGR.—Leonard F. Poole.

BERTIE-SMITH & CO., LD., 23-31, *Apollo street, Fort*, manfctg. chemists & genl. merchts. DIRS.—Sir Jamsetjee Jeejeebhoy, *Bart.*, Chairman; H. S. Symons & L. H. Desai. MANG. DIR.—J. Stanley Smith. TRAVLG. AGENT—H. O. Burton. CORRESPONDING FIRMS—The Berlin Carbonic Acid Gas Co., Ld.; Fahlberg List & Co., Westerhusen; Mallie & Co. Paris; Dresden Chemical Laboratory, Dresden; The Naftalan Co., Ld., London. CODES USED—A B C and A 1. *Tel. address*—"Drugs."

BEYNON & CO., 55, *Esplanade road*, wholesale & retail chemists & druggists, wine & genl. merchts., manfctrs. of Standard Aërated Waters and high class pharmaceutical specialities.

BHAISETT, J. V., *Bhaisett Vadi*, genl. mercht. and commsn. agt. PROPR.—J. Bhaisett. MANGR.—Laloobhai Nagardass. ASST.—Jaikisondass Jamnadass.

BHESANIA & CO., J. B., 137, *Hornby road, Fort*, silk merchts. and importers and exporters of Chinese and Japanese goods. PARTNERS—J. E. Bhesania, C. F. Bhesania, Bombay; B. B. Bhesania, Hongkong; and D. D. Bhesania, Yokohama, Japan. MANGR.—F. R. Bhesania. TEL. CODES USED—A B C, A 1 and Private.

BIRKMYRE BROS., *Military Square lane, Medows street, Fort*, jute spinners, manfctrs. and merchts. *Mills* at Serampore (24-Perghs., Bengal). PARTNERS—*See* Calcutta Commercial. AGENT—Rustom S. Davar. *Agents for* Gourock Ropework Co., Port Glasgow; Lanark Spg. Co., Lanark, Scotland.

BLACK & CO., THOS., 22 & 24, *Bake House lane, Fort*, sany. engrs. and plumbers. PROPR.—V. M. Navalkar. ASSTS.—A. V. Navalkar, P. V. Navalkar and S. V. Navalkar.

BLACKIE & SON, LD., *Warwick House, Fort*, publishers, London, Glasgow and Dublin, and agents for the Gresham Publishing Co. MANGR.—O. S. Mawson, signs the firm. CORRESPONDING FIRMS—Blackie & Son, Ld., London, Glasgow and Dublin. TEL. CODES USED—A 1 & A B C.

BLASCHECK, A., & CO., *Apollo street*, export & import merchts. PARTNERS—L. A. Blascheck and J. Tintner, Europe; and H. Blascheck, Bombay. ASSTS.—K. Pressel, signs per pro.; H. Tessmen, M. Rommel and L. Seyboth.

BLOOMFIELD & CO., *Apollo Bunder*, rubber stamp manfctrs. PROPR.—G. H. Bloomfield.

BLUM, JOSEF, 22-24, *Medows street*, mercht. & agent. AGENCIES, England, Continent and America. ASST.—Ph. B. Dadina, signs per pro. TEL. CODES USED—A B C, 5th Edn. & Private.

BODE, H. E., & SONS, 31, *Elphinstone circle*, cotton waste exporters and commsn. agents. PARTNERS—S. H. Bode, D. H. Bode and D. H. Bode, jr. CORSPDG. FIRM—F. H. Bode, Manchester. TEL. CODE USED—A B C, 4th Edn.

BOMANJI MOOLLA & CO., N. A., *Sitaram Buildings, Hornby road, Fort*, Indian and Colonial agents and genl. merchts. PARTNERS—N. A. B. Moolla, M. N. Moolla, B. N. Moolla and J. N. Moolla. ASST.—Manekji N. Moolla. AGENCIES at London, Birmingham, Sheffield, Sterling, Hamburg, Berlin, Glasgow, Austria, America, &c., &c. TEL. CODE USED—A B C, 4th Edn. *Tel. address*—"Conqueror", Bombay.

BOMBAY-BURMA TRADING CORPN., LD., THE, 4, *Elphinstone circle*, merchts., importers of teak from Burma and Bangkok. SECS., TREASRS. & MANGRS.—Wallace & Co.

BOMBAY CO., LD., *Apollo street*, merchts. MANG. DIRS.—H. C. Wright, Marshall Reid, C.I.E.; and Hon. E. J. Hawke, Calcutta. AGENT AT KARACHI—L. B. Stephens. BOMBAY ASSTS.—S. J. Gillum, R. H. Brooke, R. Wallace and H. Macnaghten. CALCUTTA ASSTS.—H. P. M. Rae, J. B. Lidderdale, F. S. Kerr and H. S. Bull. KARACHI ASSTS.—J. R. Creagh and J. M. Lang.

BOMBAY COTTON TRADE ASSOCIATION, LD. OFFICE—"*Graham's Buildings*", *Parsee Bazar street, Fort*. CAPITAL—Rs. 50,000, in 50 shares of Rs. 1,000 each. SECY.—C. J. Michael.

BOMBAY CYCLE AGENCY. HEAD OFFICE—*Hornby road, Fort. Branches*—Poona, Secunderabad, Madras, Lahore, Ajmere, Jubbulpur and Lucknow. SUB-AGENCIES at Ahmednagar, Ahmedabad, Cawnpur, &c., Cycle Agents to Their Excellencies, the Govrs. of Bombay and Madras and H. H. the L.-G. of the Punjab. Principal and largest importers of cycles, accessories, motor cycles and motor cars. MANG. PROPR.—K. D. Wadia. TEL. CODE USED—A B C. *Tel. address*—"Cyclosters", Bombay.

BOMBAY EDUCATION SOCIETY'S PRINTING WORKS, *Clare road, Byculla*. PROPRS.—Bombay Education Society, printers, book-binders, engravers, lithographers, typecasters, electro-stereotypers, rubber stamp makers, and stationers. SUPDT.—C. M. Lancaster. MANGRS.—*Press & machine depts.*, G. L. Chard; *Composing dept.*, A. T. Narayan; *Binding dept.*, J. Rodrigues; *Reading dept.*, J. Foghill; *Engraving dept.*, C. Punnuswamy Pillai; *Litho. dept.*, H. G. Ferns. *Hd. clk.*, S. Meyn; and *Time-kpr.*, J. Yates. *Tel. address*—"Byculla Press". *Telephone No.*—865.

BOMBAY ELECTRIC CO., THE, 9, *Medows street*, electrical engrs. and contrs., mechnl. engineering and plating works. SUPDG. ENGR.—Archibald A. Crawford, A.M.I. E.E., M. S.E.V., Mem., Soc. of Arts. MANG. ENGR.—M. P. Misslin. ASST. ENGRS.—Max Odier and O. Hasler. ACCT.—H. R. Todnian.

BOMBAY FINE ART GALLERY. By appt. to H. E. the Governor of Bombay, *Esplanade road and Medows street*, dealers in fine art works, frame-makers, painters and decorators of public buildings. MANG. PROPR.—D. B. Dinshaw. ASST. MANGR.—Z. K. Kabraji.

BOMBAY FIRE AND MARINE INSURANCE CO., LD. REGTD. OFFICE—10, *Hummum street*. CAPITAL—Rs. 25,00,000, in 2,500 shares of Rs. 1,000 each. DIRS.—Bomanjee Dinshaw Petit (Chairman), Goverdhundas Khatao, Currimbhoy Ebrahim, the Hon'ble Vithuldas D. T. Mooljee, Sassoon J. David, Noordin Ebrahim and C. H. B. Forbes (*ex-officio*). SECS. AND AGENTS—C. H. B. Forbes & Co. AGENTS AT RANGOON—F. C. Hanney & Co., Ld.

BOMBAY FRENCH STORES CO., "*Navsari*" *Buildings*, 1, *Hornby road, Fort*, French brandies, wines, champagnes, liqueurs and all other spirits, French provisions, perfumeries, toilet requisites, &c., &c., &c., and Scotch whiskies. MANG. DIR. AT PARIS—G. Jean Girard. GENL. MANGR. AT BOMBAY—S. D. Mehta. *Tel. address*—"Consortium", Bombay. TEL. CODE USED—A B C, 5th Edn.

BOMBAY GAS CO., LD. OFFICE—5, *Elphinstone circle. Gasworks*—Parel. CAPITAL—£250,000 in shares of £5 each. HEAD OFFICE—London. DIRS.—R. Davidson (Chairman); H. E. Jones (Vice-chairman); W. F. Gordon, W. Flinders and L. Penny. SECY.—J. H. Perrins. GENL. MANGR. AND ENGR.—Fred. Wm. Chamberlain, C.E. ASST. ENGR.—William T. Lane.

Digitized by Google

"BOMBAY GAZETTE" PRESS. OFFICE—*Esplanade road. Press: Armenian lane*, genl. printers, &c. (Daily and Weekly Editions). SOLE PROPRSS.—Mrs. Grattan Geary. EDITOR—G. C. Plinston. MANGR.—R. McGregor Shepherd. SUB-EDTR.—J. Gorman. LITERARY ASST.—J. D'Lancelot. SUPDT.—S. Simpson.

BOMBAY LAND AND BUILDING CO., LD., 18, *Church Gate street.* CAPITAL—Rs. 2,30,000, in 460 shares of Rs. 500 each. DIRS.—David Gostling (Chairman); H. R. Greaves and E. R. Smetham. SECS., TREASRS. & AGENTS—Smetham, Byrne and Noble.

BOMBAY AND PERSIAN S. N. CO., LD., 1, *Ash lane, Fort.* Steam service from Bombay and Calcutta to Red Sea Ports, and to Persian Gulf from Bombay. MANG. AGT.—Mirza Mohomed Shirazi. SECY.—P. E. Reporter. MARINE SUPDT.—Robert Carruthers. TEL. CODES USED—A1, A B C, 5th Edn. & Co.'s Pte. Code.

BOMBAY STABLE CO., THE, 223, *Bellasis road, Byculla*, horse importers, insurance agents, commsn. agents., grain merchants and bloodstock salesmen. PROPR.—R. G. Baldock. TEL. CODE USED—A B C, 5th Edn. *Tel. address*—"Bombay Stable Co." *Telephone No.*—824.

BOMBAY STEAM NAVIGATION CO. PARTNERS—J. A. Shepherd, Hajee Ismail Hassam, W. F. Hamilton, Karachi; and Hugh Menzies, Mangalore. AGENTS—Shepherd & Co., Prince's Dock.

BOMBAY TELEPHONE CO., LD. OFFICE—*Elphinstone circle.* CAPITAL—Rs. 9,60,000, divided into 38,400 shares of Rs. 25 each. DIRS.—F. C. Macrae (Chairman); Gordhandas Khattan, J. Black, Geo. Miller and R. J. Tata. ACTG. MANGR.—C. Robinson. ACTG. SECY.—R. Kennedy. ASST. MANGR.—W. E. Moore. *Tel. address*—"Oakenpin".

BOMBAY TRADING SYNDICATE, 52, *Custom House road*, agents for the Sirdar's Carbonic Acid Gas Syndicate and Propr., The Red Cross Mineral Water Factory. SOLE PROPR.—Bertie Scott. TEL. CODE USED—A B C, 4th Edn. *Tel. address*—"Bertius".

BOMBAY TRAMWAY CO., LD. MANG. DIR.—F. C. Rimington. DEPY. MANGR.—A. G. Crisp. TRAF. SUPDT.—E. T. Ansell. VETY. SURGN.—C. H. G. Weatherall, M.R.C.V.S. ASST. TRAF. SUPDT.—R. E. Harrington. HAY SUPDT.—P. D. Mahalaxmivala.

BOMBAY TYPEWRITING CO., importers of all leading typewriters and accessories in the London and New York markets, &c. MANG. PROPRS.—B. Nazir & Co.

BOSE, G., & CO., *Kalbadevi road*, dealers in musical instruments. MANGR.—Felix Cabral. ASST.—V. Dias.

BOTTLEWALLA, M. M., & CO., 23, *Elphinstone Circle, Fort*, machinery and mill store furnishers and rly. contrs. PARTNERS—M. M. Bottlewalla, M. H. Sanjana, B. F. Motiwala and P. R. Wallace. TEL. CODE USED—A B C, 4th Edn. *Tel. address*—"Liberals". *Telephone No.*—62.

BOTTLEWALLA, S. R., & CO., *Bank street*, financial, property and commsn. and life insurance agents and genl. brokers. MANG. PARTNER—S. R. Bottlewalla. PARTNERS—M. P. Hakimji and N. E. Bottlewalla.

BOURNE & SHEPHERD, 32, *Hornby Road*, artists and photographers. MANGR.—H. Winterstein. ASSTS.—F. Mitchell and R. Franklin.

BRACKENBURY & CO., *Thakoordwar*, "*Red Buildings*", dealers in Ceylon & Nilgiris teas, &c. SOLE PROPR.—Ferozeshah M. Dalal. ASSTS.—Rustom Nashirwan Alpadwala and Mohanlal Dayal.

BRADBURY, BRADY & CO., 45, *Apollo street, Fort*, machinery agents and importers. PARTNERS—J. F. Bradbury, W. H. Brady and J. Knowles. ASST.—F. Crossby.

BRADLEY & CO., *Musjid Bunder road, Mandvi*, chemists and druggists. MEDL. ATTNDT.—Dr. D. C. Sethna, M.B. C.M. (Edin.), etc.

BRESLAUER, M., & CO., 7-9, *Church Gate street, Fort*, cabinet makers and upholsterers. PROPR.—M. Breslauer. ASSTS.—A. Gerrard and A. C. Staunard.

BREUL & CO., 121, *Medows street*, cotton merchts. PROPR.—A. Breul. ASSTS.—A. W. Campbell, Sorabjee M. Nicholson, Kaikhosru Sorabjee Nicholson and C. W. Breul. SECS. AND MANGRS.—Khamgaon Cotton Press Co., Ld.; Breul's Cawnpore Cotton Press Co., Ld., and Hingoli Cotton Press Co., Ld. CORSPDG. FIRMS at Amraoti, Khamgaon, Akola and Dhamangaum.

BRITISH AND FOREIGN EXPRESS CO., 103—5, *Hornby Row, Fort*, shipping and forwarding agents. Forwarders of passengers' surplus and heavy baggage as cargo to all parts of the world. Free delivery of boxes and baggage to the door of the consignee in England—a specialite. PROPRS.—Coutts & Co.

BRITISH INDIA STEAM NAVIGATION CO., *Green street.* MANG. AGENTS—Mackinnon, Mackenzie & Co.

BRITISH PHARMACEUTICAL CO., *Byculla*, wholesale pharmacists.

BROOKS & CO., *Elphinstone circle*, coal, freight and genl. brokers. PARTNERS—J. C. Brooks and G. H. Brooks.

BROWN & CO., 6, *Clare road, Byculla*, undertakers and monumental sculptors. PROPR.—J. B. Brown.

BROWN, CHARLES, & CO., *Dock Iron Works, near Prince's Dock, and Sewree Shipyard, Sewree;* engrs., boiler-makers and shipbuilders. PARTNERS—Chas. Brown, M.I.N.A.; and Angus Brown, A.M.I.N.A. ASSTS.—C. B. Reynolds, J. Willis, R. A. Downie, J. B. Linn and A. D. Buswell. *Telephone No.* 688. *Tel. address*—"Friction".

BULL & CO., 40 and 44, *Bazar Gate st., Fort*, dealers in oilman stores, miscellaneous goods and genl. merchts. PROPR.—Ardeshir Nowrojee Guzder.

BUME & REIF, *Rogay Buildings, Apollo street*, importers. PARTNERS—F. E. Bume and B. Reif. MANGR.—M. Scherbak.

BUXEY, B. J., & CO., 32, *Church Gate street, Fort*, landing, shipping, clearing, railway, passenger, insurance and genl. commsn. agts. SOLE PROPR.—Bejanjee Jehangheer Buxey. ASSTS.—S. B. Buxey, N. N. Bharucha, V. N. Barote and Dairg Barote. TEL. CODE USED—A B C, 4th Edn. *Tel. address*—"Buxey".

BYRAMJEE JEJEEBHOY & CO., *Alice Buildings*, 33, *Hornby road*, merchts. and agents. PARTNERS—Rustomjee B. Jeejeebhoy and T. Bhimrao Atmaram.

BYRNE, NANJEE & CO., *Elphinstone circle*, freight brokers. PARTNERS—C. H. Byrne, Deokaran Nanjee and Girdhurdass Moolchand.

CAJEE MEGHJEE & CO., *Kalkadevi road*, merchts. PARTNERS—Cajee Meghjee and Damoder Madhowjee. SECS., TREASRS. & AGENTS—Jalgaon Cotton Ginning Co., Ld. PROPRS. of the Raver Ginning Co., Raver; the Nimarkheri Ginning Co., Nimarkheri; and the Titwalla Rice Mill, Titwalla.

CATCHPOLE, N., & CO., 44, *Hornby road*, drapers, outfitters and house furnishers. AGENTS AND PARTNERS—Worman & Co. BOMBAY PARTNER—N. Catchpole. ASSTS.—B. Hancock, A. Tellis and A. DeSouza.

CATHOLIC BOOK AND NEWS AGENCY, 18-20, *Kalbadevi road*, Catholic booksellers, statnry. suppliers, newspaper agents. PROPR.—C. M. Braganca. ASST.—B. Braganca.

Digitized by Google

CAXTON PRINTING WORKS (G. CLARIDGE & CO.), *Bank street*, printers, bookbinders and publishers. PROPR.—G. Claridge. ASSTS.—G. W. Claridge, A. E. Claridge, D. R. Bett, A. M. Young, H Taylor, F. J. Mason and W. Day.

CENTRAL MERCANTILE CO. OF INDIA. ESTABLISHED, 1891. HEAD OFFICE—4, *Sassoon Buildings, Fort*, confidential and genl. agents. The oldest trade protection offices in India, for commercial and private enquiries, debt recoveries, Law, Indent, Insurance, Estate and genl. commissions. OFFICES at Calcutta, Bombay, Madras, Karachi, Rangoon and Colombo. RESPONSBILE AGENTS all over India, Burma, Baluchistan, Assam and Ceylon. CORRESPONDING FIRMS in London, New York, Melbourne, Sydney, Paris, Berlin, Vienna, Brussels, Amsterdam, Lisbon and Genoa. MANG. PARTNER—Joshiah B. deC. de Souza. TEL. CODES USED—Special, Private Codes and A B C, 5th Edn.

CENTURY PUBLISHING CO., *Byculla*, wholesale booksellers and publishers.

CHARPIE, G. A, & CO., 65, *Esplanade road*, watchmakers, manufctrs. and agents. PARTNERS—G. A. Charpie and P. Charpie, Bienne, Switzerland. MANG. PARTNER—W. Charpie, Bombay. ASSTS.—C. Bindit and A. Gaffino.

CHOGLE & BHISEY BROS., *Duncan road*, lime and sand merchts. CLKS.—Natives.

CHOTHIA, D., & CO., 9-11, *Hornby road, Fort*, merchts. and commsn. agents. PROPRS.—Dadabhoy Dhunjibhoy Chothia and Ardeshir Dadabhoy Chothia. ASSTS.—Merwanjee Dhunjibhoy, Shavaksha Bomanji and Framroz Maneckjee Bharucha. CORSPDTS.—Malcolm, Brunker & Co., London; Wm. Duff & Co., London; Times Dharwar & Co., London; and Framroz & Co., 2, Fonchurch Avenue, London. TEL. CODES USED—A B C, 4th & 5th Edns.; and A1.

CHRYSTAL, P., & CO., 15, *Bank street*, cotton brokers. PARTNERS—J. S. Chrystal, Mrs. H. B. M. Chrystal and J. P. Chrystal. ASST.—Bhewani V. Talang (signs per pro.). TEL. CODES USED—A B C, 4th Edn., and A Y Z.

CLAN LINE OF STEAMERS. MANG. AGENTS—Finlay, Muir & Co., *Oriental Buildings, Fort*.

CLIFFORD, JAMES, & CO., 4, *Church Gate street*, process block-makers, makers of seals, badges, buckles, ticket-nippers, brands, dies, punches and handcuffs for police use, engravers and rubber-stamp manufctrs. SOLE PROPR.—James Clifford. ASST.—J. A. Barretto. HD. CLK.—G. Almeida. HD. ENGRVR.—S Pereira. HD. PRINTER—L. Ranay. HD. D'FTSMAN—A. L. Sweaton.

COMBRIDGE, A. J., & CO., *Esplanade road*, booksellers, stationers, printers, publishers, die-sinkers, engravers, book-binders, importers, &c. PROPR.—Russell Combridge. ASSTS.—T. W. Cooper, M. Rutter, Geo. LaFrenais, M. Lobo, D. L. Dantas, M. D'Mello and Geo. Mitchell. LONDON—31, Newgate st., E.C. CORRESPONDING HOUSE—Combridge & Co., Madras.

COOK & SON, THOS., 13, *Esplanade road, Fort*, bankers and passenger and forwarding agents. PARTNERS—F. H. Cook, E. E. Cook and T. A. Cook. MANGR. AND AGT.—J. H. Robinson. ASSTS.—P. H. Welman, signs per pro.; E. W. Dawson, T. C. Bayly, H. Gawthorne, P. Dodds, S. Humphery, J. Waller, N. B. Eyres and E. V. Gray. *Tel. Address*—"COUPON."

COOPER & CO., 333, *Abdul Rahman street*, genl. hardware merchts. and importers of paints, oils, varnishes, brushes & house decorating materials. SOLE PROPR.—F. C. Cooper. ASSTS.—Natives.

COOPER, F. C., & CO., 105, *Queen's road, opposite Marine Line station*, genl. hardware merchts., engrg. contrs. and commsn. agents. PROPR.—F. C. Cooper.

CORNAGLIA, FELICE, 83-85, *Medows street*, confctnr. and caterer. MANG. PARTNER—Chas. Cornaglia. ASSTS.—L. Fracchia and B. Ciravegun, Bombay; L. Robba and V. Gabri, Poona. *Branches* at 7, Esplanade road, Bombay, and East street, Poona.

CORNFORTH & MISTRI, 4, *Bruce lane*, incorporated accts. PROPR.—N. A. Mistri, F.S.A.A., F.S.S. TEL. CODE USED—A B C.

CORY BROS. & CO., LD., 10, *Church Gate street*, colliery proprs., coal merchts. and bunkering agents. MANGR.—F. A. H. East. ASST. MANGR.—H. B. Wells. ASSTS.—W. R. Rutter and S. H. King. *Agents* for the Burraker Coal Co., Ld., Calcutta. TEL. CODES USED—A B C, 5th Edn. & Al. *Tel. Address*—"CORY." *Telephone No.*—249, Bombay.

COUTTS & CO., 103-5, *Hornby Row, Fort*, merchts. & agts., army, shipping, passenger, forwarding, insurance, indent, supply and genl. agts.; Express forwarders to all parts of the world and proprs. of the well-known "Oriental Parcels Express," "Soldiers' Express" and "British and Foreign Express." MANG. AGTS.—Export Shipping Co. of New York, shipping agents. *Hd. office*, Broadway, New York. MANG. AGTS. IN INDIA for F. H. Faulding & Co. of Adelaide. *Hd. office*—Adelaide, Australia. BOMBAY REPRESENTATIVES of Raymond and Whitcomb Co.'s Round the World Tours; The Foreign Parcel Agency of London; The Merchant's European Express Co., New York; The New Zealand Express Co., Auckland and Dunedin; Sutton & Co.'s Express, London; Pitt and Scott's, Ld., Express, London, Paris, and New York, and Wells' Fargo Express, New York. INDIAN AGENCIES—Katrak & Co., Karachi; Eastern Landing, Clearing and Forwarding Co., Calcutta; Cameron Bros., Secunderabad; and Nusserwanjee & Co., Deolali. SOLE PARTNER—E. Hadrian Coutts, Bombay. SIGNS PER PRO—R. M. Coutts. ASSTS. PASSENGER DEPT., IN CHGE.—E. Hadrian Coutts. INWARD CLEARING AND DESPATCH DEPT., IN CHGE.—J. Royal. SHIPPING AND FORWDG. DEPT., IN CHGE.—G. A. Goodings. INDENT AND SUPPLY DEPT., IN CHGE.—Jas. Corney. ASSTS.—A. B. Aranha and C. F. D'Souza. CUSTOMS STAFF—P. D. Dalgado (*Hd. clk.*). ASSTS.—V. F. Miranda, C. Miranda, C. Fonseca and Hormusjee Framjee. DOCK STAFF—P. D. Dalgado, V. F. Miranda, C. Fonseca, Hormusjee Framjee and one head Mukadam. TEL. CODES USED—A B C, 4th and 5th Edns., A1, and Lieber's. *Tel. Address*—"COUTTS," Bombay.

COWASJEE DINSHAW AND BROTHERS, 23, *Medows street, Fort*, merchts., genl. commsn., shipping, naval and military agts. PARTNERS—Dorabjee Dinshaw, Bombay; and Hormasjee Cowasjee Dinshaw, Aden. ASSTS.—Sorabji Cowasji Dinshaw, signs the firm, Aden; Rustom Dorabjee Dinshaw, signs the firm, Bombay; Shavaksaw Cowasji Dinshaw, signs the firm, Aden; K. Cowasji Dinshaw, signs the firm, Zanzibar; Dinshaw Dorabjee Dinshaw, signs the firm, Berbera; and Muncherjee D. Dinshaw, Bombay. CORSPDG. FIRMS at Aden, Zanzibar, Hodeida and Somali Coast. TEL. CODES USED—A1, A B C, Watkin's and Scott's.

COWASJI FURDOONJI & CO., *Samset street* (Chhipi Chawl), *Out Fort*, wholesale and retail silk piece-goods merchts.

COWASJEE JAMSETJEE, 4, *Bruce lane*, Fournisseur de la Compagnie des Messageries Maritimes AGENT de Navires. ASSTS.—Ardseer Dhunjeebhoy, Ponchaji Hormasji and Mervanji Dhunjibhoy. CORSPDG. FIRMS—L'Agence Commerciale, Paris Societe del Anti Tartre, de Vegetal Bretal, Marseilles; Edulji Maneckjee Son, Aden; Muncherjee Edalji Maneckjee, L'Agence pour les liqueurs et les Cognacs de Ch. Lafitte. *Tel. Address*—"DAJIGHANDY," Bombay. TEL. CODE USED—Scott's.

CRAWFORD, ARCHIBALD A., 9, *Medows street*, consltg. and electrical engr, ASSTS.—H. R. Todman, M. P. Misslin, M. Odier and O. Halser. TEL. CODE USED—A B C, 5th Edn.

Digitized by Google

CRESSWELL, WALTER N., & CO., 10, *Dean lane*, merchts., agents and manfctrs. of aluminium. PROPR.—W. N. Cresswell. ASSTS.—P. W. Cresswell and F. W. Cresswell, signs the firm. SECS., MANGRS. AND AGTS. of the Wolverhampton Works Co., Ld. CALCUTTA AGENCY—3, *Commercial Buildings*. TEL. CODES USED—Whitelaw's 200,000 words, Bern's International, Western Union, and A B C, 4th Edn. *Tel. Address*—"CRESSWELL," Bombay.

CROFT, MODY & CO., 19, *Bank street*., merchts. and commsn. agents. PARTNERS—C. B. Boileau and K. J. Mody. ASSTS.—Bomanshaw Kavasji, F. D. Rana, D. A. Commissariatwalla and M. A. Rana.

CROWDER, W., & CO., LD., 37, *Apollo street*, *Fort*, *Bombay*, & 12, *Hare street*, *Calcutta*, merchts., contrs., importers and agents. CHAIRMAN—W. Crowder, Bombay. DIRS.—W. Crowder, A. Crowder and P. N. Marolia, Bombay. MANGRS.—W. Crowder, Bombay; and T. F. Wood, Calcutta. ASST.—B. Pereria. AGENTS for The Holzopfel's Composition Co., Ld.; Newcastle-on-Tyne; R. & J. Dick, Glasgow; W. Cooke & Co., Ld., Sheffield; Atlas Preservative Co., London; David Rowell & Co., London; Lawson's Non-conducting Composition, Ld., Bristol; Robert Bowran & Co., New Castle-on-Tyne; Jenkins Bros., London & New York; & F. G. Griffin & Co., Dudley. LONDON HOUSE—"Billiter Buildings," 22, Billiter street, E.C. TEL. CODES USED—Ager's, A1 and A B C.

CURRUM & CO., *Custom House road*, shipping, forwdg., insurance and genl. common agents.

CURRANEE, A. N. V., & CO., 4 & 8, *Sassoon Buildings*, *Bazar gate St.*, *Fort*. PROPRS. of the International parcels express and army, shipping, forwarding and genl. agents. PARTNERS—P. V. Parekh and S. D. Mistry. ASSTS.—Jehangir Cawasjee and Pirozshah Rustomjee.

CURRIMBHOY EBRAHIM & CO., 13, *Esplanade road*, *Fort*, and 157-59, *Samuel street*, merchts. and agents for the Currimbhoy Mills Co., Ld.; The Mahomedbhoy Mills; The Ebrahimbhoy Pabaney Mills Co., Ld.; and The Crescent Mills Co., Ld. PARTNERS—Currimbhoy Ebrahim, Mahomedbhoy Currimbhoy Ebrahim, Fazulbhoy Currimbhoy Ebrahim and Gulamhusain Currimbhoy Ebrahim. CORSPDG. FIRMS—Ebrahimbhoy Pabaney, Hongkong, Shanghai, Kobe (Japan) and Singapore; Currimbhoy Ebrahim & Co., Calcutta; and John Elliot & Sons, London. TEL. CODES USED—A B C, 5th Edn., and A1.

CURZON & CO., 15, *Elphinstone Circle*, *Fort*, cigar merchts. and general tobacconists and dealers in high class Indian Havana and Manila cigars and other smoking requisites. ASST.—S. M. Rust.

CUTLER, PALMER & CO., 15, *Elphinstone Circle*, wine and spirit shippers and merchts. PARTNERS—R. G. Cobham, W. J. Treacher and A. C. V. Palmer, Europe. MANGR.—H. Peachey, signs per pro. ASST. MANGR.—H. W. Lazell. BOOK-KPR.—Narayan Keroba. GODOWN-KPR.—A. A. Pereira. GENL. CLK.—Yeshwantrao Sundarao. LONDON ADDRESS—3A, New London st., Mark Lane, E.C.; and Adelphi Terrace, Strand; also at Calcutta, Madras, Lahore, &c. CORSPDG. FIRMS—London, Calcutta, Madras and Lahore.

DADABHOY & CO., merchts. and agents. PARTNERS—Dadabhoy Byramjee, New York; Pestonjee Byramjee, Dorabjee Furdoonjee, London; and Rustom Byramjee, New York. ASSTT.—Rustomjee Cowasjee, Madagascar. BRANCHES—Tamatave, Andevranto, Antananarivo, New York, Hodeida, Mussowa, Aden and London. CORSPDG. FIRMS—Bradley & Co., Hongkong; Swatow, Ilbert & Co., Shanghai; Bing Fils & Co., Paris; A. Bilter, Marseilles; and C. Arstien, Trieste.

DAJEEBHOY DADABHOY BARIA, 5, 27, 28, 29, *Syed Abdul Rahman street*, *near Crawford Market*, wine, spirit and provision mercht. PARTNERS—Dadabhai D. Baria, Nowrosji D. Baria and Sorabj, D. Baria. ASST.—Bhicaji Maneckji Daroowalla. AGENCIES in London, Glasgow, Marseilles, Parisi Dublin and Edinburgh. *Tel. Address*—"DAJEEBHAI."

DAMODAR KHETSEY, 4, *Church Gate st.*, *Fort*, piece-goods merchts. PARTNERS—Khetsey Kara Kapadia and Liladhur Kara Kapadia. MANG. PARTNER—Khetsey Kara Kapadia. CORSPDG. FIRMS—Manchester, Bradford and London. TEL. CODE USED—Whitelaw's, 4th Edn.

DARASHAW PALLONJI SETHNA, 138, *Bazar Gate street*, cloth mercht., tailor and commsn. agt. PROPR.—Darashaw Pallonji Sethna. ASSTS.—Camello Andrades and Gokuldas Permanand.

DASTOOR, DINSHAW, M., M.D., *Esplanade road and Medows street*, scientific refractionists. PARTNER, PROPR. AND CONSLTG. OCULIST—Dr. Dinshaw M. Dastoor.

DAVAR, F. E., L.D.S., 121, *Medows street*, dental surgn.

DAVER SEERVAI & CO., 32, *Church Gate street*, *Fort*, engrs., machinery agents and mill store merchts. PARTNERS—Bomanjee F. Daver and Jehangir F. Servai, L.M.E.

DAVIDSON & CO., 4, *Church Gate st.*, *Fort*, importers of typewriters and repairers. PROPR.—P. Augustus. ASST.—M. D. Pereira.

DAWALIA BROS., *New Piece-goods Bazar*, commsn. agts., genl. merchts. and stores suppliers. PROPRS.—T. L. Dawalia and L. V. Dawalia. ASSTS.—R. H. Maniar, K. J. Maniar and V. D. Bhutt.

DAWSON & CO., *Parsee Bazar st.*, billiard table manfctrs. and ivory turners. MANG. PROPR.—Peshotam Kavasjee.

DENISON & CO., 33, *Hummum street*, *Fort*, wine, spirit & genl. merchts. and aërated water manfctrs. PROPRS.—K. J. Mody and J. N. L. Mody.

DEVEREUX & CO., LD., *Apollo street*, wine merchts. DIR.—V. Milword Bason. ASSTS.—M. J. Guidera and others. AGENTS FOR—Christopher & Co., wine merchts., 118, Pall Mall, London. CALCUTTA OFFICE—4, *Bankshall street*. LONDON OFFICE—70-71, *Bishop's Gate street*, *E.C.*

DEWJEE CANJEE & CO., 6, *Chuckla Bazar*, cabinet makers. SOLE PROPR.—Sheriff Dewjee. ASSTS.—Kurmally Mahomed & Ismail Peerbhai.

DICKINSON, JOHN, & CO., LD., *Ballard House*, *Mangalore street*, paper-makers and suppliers of all kinds of printing materials, machines, presses, ink, type, etc. MANGR.—S. N. Powell. ASST.—G. F. Huggins. CORSPDG. FIRMS—John Dickinson & Co., Ld., 65, Old Bailey, London; 7, New China Bazar street, Calcutta; 9, Maclean street, Madras; and Warwick House, Barr street, Rangoon.

DINSHAW D. CURRANEE & CO., 4, *Church Gate street*, *Fort*, merchts. and commsn. agts. PARTNERS—D. D. Curranee and R. D. Master (mang.). ASSTS.—M. D. Dantra, C. D. Daroowalla and Hirji Kara.

DINSHAW FURDOONJEE & BROS., *Apollo street*, gin and press owners, iron founders, merchts., agents and importers of machinery. PARTNERS—Dinshaw Furdoonjee, Pestonjee Furdoonjee and Rattanshaw Furdoonjee. TEL. CODES USED—A 1 and Private. *Tel. Address*—"GENUINE."

DINSHAW MERWAN & CO., 140, *Prince's Dock*, tobacconists and genl. merchts. PARTNERS—Dinshaw Merwan, Rustomjee Dhunjibhoy and Sorab Ardeshir.

DITMAR, R., 69, *Esplanade road*, manufctrs. and dealers in lamps, &c. MANGR.—O. Willrich, signs per pro. ASSTS.—I. Boch, E. Laccorn, F. Raeck and H. Walls.

DOSSABHOY MERWANJEE & CO., 6, *Parsee Bazar street*, agents and genl. merchts. PARTNERS—Maneckjee Dossabhoy Wadia and Dossabhoy Framjee Wadia. ASSTS.—Ardeshir Framjee Wadia. Rustomjee Maneckjee, Dossabhoy Wadia and Eduljee Ratanjee Mody.

Digitized by Google

DRENNAN & CO., *Elphinstone Circle*, cotton brokers. PARTNERS—Osborne Marshall and Morarjee Nensey. TEL. CODE USED—A B C. *Tel. Address*—"AURORA." *Telephone No.*—81.

DREWET CHOWNA & CO., 31, *Church Gate street, Fort*, engrs. and machinery merchts. and agents. PROPR.—P. D. Chowna. ASST.—J. M. Bahadurjee. SECS., TREASRS. AND AGENTS for the Khandesh Press Co., Ld.; D. Steward & Co. (1902), Ld.; Thos. Hill & Sons, Fairbank, Brearley J. and W. McNaught, &c. TEL. CODES USED—A B C, 4th Edn., and A 1. *Tel. Address*—"DREWET.

DROZ, AMSTUTZ & CO., 11, *Hornby road, Fort, and Dalhousie square, Calcutta*, wholesale dealers in watches, clocks & jewellery. PARTNERS—C. Droz, Bombay; and A. Amstutz, Calcutta. ASSTS.—A. Chopard, C. Nopper, A. N. Neuhaeuser, L. Panek, G. Meroz and E. Gammeter. ASSTS., CALCUTTA—A. S. Dale, A. Bauser and C. Bauser. TEL. CODE USED—A B C, 5th Edn. *Tel. Address*—"HOROLOGY," Calcutta.

DUNLOP PNEUMATIC TYRE CO., LD., 49, *Apollo street*, manfctrs. of pneumatic tyres & rubber goods of all description, carriage tyres, machine, belting, engine packing, &c. MANGR.—W. S. Tinkler. ASST. MANGR.—K. B. Nandodkar. ASSTS.—T. B. D'Souza, R. T. Chemborkar, B. Sorabji and J. S. Vaz.

DUKLE, D. M., & CO., 25, *Hummum street, Fort*, dealers in photographic and artists' materials. PARTNERS—Vinayak B. Chitnis and L. H. Mehta. ASSTS.—Vishnu Jiwajee Pugnis (acctt.); and L. C. B. Gonsalves.

DUNCAN, STRATTON & CO. (*late* SHALLIS & DUNCAN), 9, *Marine street*, engrs. and machinery importers. PARTNERS—D. Duncan, F. B. Stratton and H. Harwood. AGENTS FOR—Nasmyth, Wilson & Co., Ld.; Hydraulic Cotton and Jute Presses; Ransomes, Sims and Jefferies' engines, boilers and agricultural machinery; Greenwood & Batly, Ld.; Oilmill Machinery, Cotton Presses, &c., Henry Simon, Ld., Roller Flour Milling Machinery; Lord Bros., Ld., Textile Machinery; Tinkers, Ld., Steam Boilers; Pulsometre Engineering Co., Ld., Pulsometres and Pumping Plant; Henry Pooley & Sons, Ld., Weighing Machines; Alexander Shanks & Sons, Ld., Steam Engines; Croft and Perkins, Mill Gearing; Vaughan Pulley Co., W. I. Split Pulleys; Britannia Engineering Co., Kerosene Oil Engines; and John Tullis & Sons, Ld., Leather Belting. TEL. CODES USED—A B C, 4th and 5th Edns., A 1, Western Union and Private Codes. *Tel. Address*—"HYDRAULIC," Bombay. *Telephone No.*—164.

DUNNETT & CO., *Explanade road, Fort*, saddlers, harness-makers, boot and shoe manfctrs. and leather merchts. PROPR.—A. B. Dunnett. ASSTS.—A. M. Jones, W. Dunnett, W. S. Massey and A. B. Pinto.

DURST, A., *Custom House road, Fort*, commsn. agent. SALESMAN—T. Dewjee.

DUXBURY, J., & CO., LD., 24, *Forbes street & Duxbury Woollen Mills Co., Ld.*, manfctrs., merchts. and contrs. to H. M.'s. Army. SECS., MANGRS. & AGTS.—Duxbury Woollen Mills Co., Ld. MANGR.—H. O. Coates. ASSTS.—F. Clayton and B. H. Duxbury, sign per pro.; J. Anderson and J. Belton. TEL. CODES USED—A B C, 4th Edn. and A1. *Tel. Address*—"LEVIATHAN." *Telephone No.*—298 (Office); 1024 (Mill).

EASTERN TELEGRAPH CO., LD., *Esplanade road*. GENL. SUPDT.—J. H. Davey. ASST. SUPDT.—G. W. Caine. ELECTRICIAN—C. Tothill, M.I.E.E. SUPVSRS.—E. W. Gifford and Geo. Lells. LOCAL SUPVSR.—R. H. Bell and J. L. Gilder.

EBRAHIM CURRIM, *Jooma Masjid Market*, umbrella manfctr. and importer. PARTNERS—Rohim Ramjunally and Goolamally.

EDULJEE PESTONJEE, 37, *Parsee Bazar street, Fort*, Chubb's agent.

EFFORD, CHARLES, L.D.S. (Eng.), *Fort*, dental surgeon.

ELLIOTT, J. H., & CO., LD., *Century Buildings, Hornby Row, Fort*, merchts. and contrs. CORSPDG. FIRMS—J. H. Elliot & Co., Ld., Calcutta, Birmingham, Madras, Singapore, Rangoon, United States, Brazil and Canada. MANGR., BOMBAY—Chas. H. M. Holmes. ASST. MANGR.—R. B. Wadia.

ELLY & CO., *Sardar's Bldgs., Tamarind lane*, safe manfctrs., &c. PROPR.—Manecklal N. Elly. CLKS—M. Nanabhoy and Narain Vithal. CASHIER—Umed Ram Hira Lal.

EMPIRE OF INDIA LIFE ASSURANCE CO., LD. HEAD OFFICE—11, *Elphinstone Circle*, life assurance and guarantee. GENL. MANGR.—E. F. Allum. CHIEF AGENTS FOR BENGAL AND ASSAM—Durga Mohon Das & Sons, 3-4, Hare street, Calcutta.

ENGLISH TYPEWRITING CO., THE. HEAD OFFICE—21, *Church Gate street, Fort*. BRANCH—96, *Dhurramtalla street, Calcutta*, dealers in typewriters and their accessories, repairs to typewriters of all description and school for book-keeping and shorthand. MANG. PROPRS.—E. D. Silva, 96, Dhurramtollah street, Calcutta; and K. S. Paymaster, Bombay. ASSTS.—Miss B. B. Laskari, J. Scale, D. S. Docter and Hirjee Keshavjee.

ESMALJI CURRIMBHOY & SONS. HEAD OFFICE—196, *Baba Dhaboo street, Phulgully*. BRANCH—529, *Girgaum road*, merchts., commsn. agents and contrs. MANGR.—Noorbhoy Esmalji. ASSTS.—Cumroodin Adumjee and three others.

ESMALJEE EBHRAMJEE NAGREE, *Esmaljee Buildings*, 24, *Custom House road, Fort*, ship-chandler, cotton press, gins, mills and railway stores supplier, machinery importer and genl. mercht. PROPR.—Esmaljee E. Nagree. MANGR.—Framjee Eduljee. ASST.—Abdool Hoosein Vabjee (signs per pro.). TEL. CODE USED—A B C. *Tel. Addrees*—"FLAG," Bombay. *Telephone No.*—45. *Telephone No. of residence*—961.

EVANS, FRASER & CO., 47, *Esplanade*, drapers and genl. outfitters. PARTNERS—F. V. Evans and D. Fraser. ASSTS.—Duncan Fraser, jr.; H. O. Pryor, F. Mylne, A. D. Butter, S. Ballard, F. Bonde and A. S. Begg.

EWART, LATHAM & CO., 8, *Tamarind lane*, merchts. PARTNERS—J. M. Ryrie, London; Wm. Greaves, Bombay; and Sir Thomas R. Thompson, *Bart.*, London. ASSTS., BOMBAY—J. Fairclough, F. J. Rome and G. A. Plimmer. ASSTS., KARACHI—J. I. Murray and E. Miller. ASST., ZANZIBAR—W. M. Ross. CORSPDG. FIRMS—Arbuthnot, Ewart & Co., London; Ewart, Ryrie & Co., Karachi; and Ewart, Thompson & Co., Zanzibar.

EXPORT SHIPPING CO. OF NEW YORK, THE, 103-5, *Hornby row, Fort*, shipping, forwarding and passenger agents, with offices in the principal places in America. MANG. AGENTS—Coutts & Co.

FACHIRI, JOHN, *Apollo street*, export mercht. PROPR.—John Fachiri, Europe. MANGR.—C. J. Demetracopulo, signs per pro.. ASSTS.—C. Krissoglon and Chatoorbhooj Moorarji, sign per pro.

FARBENFABRIKEN, BAYER & CO., LD., *Hornby row*, aniline and alizarine dyes, pharmaceutical specialities and photo chemicals. MANG. DIR.—Charles Vernon. ASST. MANGR.—Rudolf Seyd. ASST.—F. Diederics. TEL. CODE USED—A B C, 5th Edn.

FARDUNJI FRAMJI & SONS, 3, "*Sirdar's Palace*," *Apollo street*, brokers and coal suppliers. PARTNERS—Fardunji Framji Karaka, Jehangir Fardunji Karaka & Behramji Fardunji Karaka. TEL. CODES USED—Scott's, A B C & A 1. *Tel. Address*—"BUNKER," Bombay.

Digitized by Google

FAVRE-LEUBA & CO., "*Alice Buildings*," 31, *Hornby road, Fort, & Geneva*, watch manfctrs. PROPR.—A. Favre-Leuba. ASSTS.—W. N. Vokes, signs per pro.; C. Billeter and natives. TEL. CODES USED—A B C and A1.

FELBER, JUCKER & CO., 15, *Bank street*, engrs., machinery merchts. and mill furnishers. PARTNERS—Jacob Jucker, Henry Whitby and Edwin Hoyle, Manchester. MANGRS.—Henry Gannon, signs per pro.; and William Whitaker. ASST.—K. G. Munim. CASHIER—B. Kenny. TEL. CODES USED—A B C, 4th Edn., and Lieber's. *Tel. Address*—"FELBER." *Telephone No.*—147.

FERGUSON, A. F., & CO., *Old Secretariat, Apollo street*, chartered acctts. PARTNERS—A. F. Ferguson, C.A.; and W. Turner Green, C.A. ASST.—A. S. L. Roberts.

FINLAY, MUIR & CO., *Chartered Bank Buildings, Esplanade road*, merchts. and genl. agents. PARTNERS—James Finlay & Co., Glasgow, SIGN THE FIRM—J. Littleton Symons, D. M. Inglis, G. M. Wilson, J. E. Penrose and G. A. Strath (Karachi). ASSTS.—W. J. Robertson, Karachi; and B. Brown & H. Blair, Bombay. AGENTS for Lloyd's, Clan Line of Steamers and Wilson Line of Steamers. CORSPDG. FIRMS—James Finlay & Co., Glasgow, Liverpool and London; and Finlay, Muir & Co., Calcutta, Karachi and Colombo. RANGOON AGENTS—Steel Bros. & Co., Ld.

FISCHER, F., & CO., 7, *Marzban road*, merchts. and commsn. agents. PROPR.—Percy F. Fischer. MANGR.—Otto Schiller.

FLEMING, JOHN, & CO., 19, *Elphinstone Circle*, engrs. and contrs. PROPR.—Thos. Wilson, London. MANGRS.—J. Strang, Bombay: and A. L. Wilson, Karachi. ASSTS.—H. L. Mortimore, J. C. Mackay and H. Crawshaw. BRANCH at Karachi.

FLEMING, SHAW, & CO., 8, *Elphinstone Circle*, merchts. and commsn. agents. PARTNERS—F. W. Shaw and John Pollard. ASST.—A. S. Young. AGENTS—The Bally Paper Mills Co. CORSPDG. FIRM—Beith, Stevenson & Co., Manchester.

FORBES, C. H. B., & CO., 10, *Shams Munzil, Hummum street, Fort*, merchts. PARTNERS—Charles H. B. Forbes and Alister Forbes. ASST.—N. Poole. TEL. CODES USED—A B C, 5th Edn., Ager's and Premier.

FORBES, FORBES, CAMPBELL & CO., LD., *Rampart row, Bombay, Karachi and Calcutta*, bankers and merchts. MANGRS., BOMBAY—J. Black, F. C. Macrae and L. B. Ker. KARACHI—M. de P. Webb, A. Whitworth and B. F. Jones. CALCUTTA MANGR.—A. Ashman. ASST. MANGRS., BOMBAY—L. C. H. Young and S. S. Clarke. KARACHI—E. A. Pearson. CALCUTTA—C. S. Wilson and T. H. Collingwood. ASST., KARACHI—L. McIlwick. AGENTS FOR—Ellerman Line of Steamers, West's Patent Press Co., Ld., and The Gokak Water Power Manfctg. Co., Ld. SECS. & TREASRS. of the New Prince of Wales Co., Ld.

FORT COACH FACTORY, *Mody Bay*, 55, *Frere road, Fort*, coach builders. SOLE PROPR.—Pestonjee Behramjee Press. ASSTS.—Jehangirjee B. Press, Jiwanjee B. Press, Rustom P. Press and Ardesher P. Press.

FRAMJEE ARDASEER DAVUR & CO., 9, *Bell lane*, merchts. and commsn. agents. PARTNERS—Ardeseer Framjee Davur and Rustomjee Eduljee Sethna.

FRAMJEE ARDESUR DAVUR & SONS, 75, *Hornby road, Fort*, merchts. and agents. PROPR.—C. F. Davur.

FRAMJEE KOWASJI, 596, *Girgaum*, engineer, manfctr., agent and machinery importer. ASST.—E. E. Mehta. *Tel. Address*—"ENTERPRISE," Bombay.

FRAMJEE NOWROJEE & CO., 9, *Forbes street*, Indian condiment manfctrs. PROPR.—Framjee Nowrojee. MANGR.—Dinshsw Dhunjibhoy Dhondy.

FRAMJEE, SONS & CO., *Oriental Bldgs., Fort*, merchts. & agts. for the Ceylon Govt. and the Yangtsze Insce. Assocn., Ld. PARTNERS—Bapuji Sorabji Framji, Khursetjee Sorabjee Framji and Ardeshir Sorabji Framji. ASSTS.—Jamsetjee M. Banajee and Anandrao Harishanker.

FREITAS, P. M., & CO., 252, 254, *Grant road*, coach-builders. PARTNERS—Nicholas Freitas and Jacob Freitas.

FUCILE, V., & CO., *Below Bombay Club*, hair dressers, perfumers and importers of Egyptian cigarettes. MANG. PROPR.—Q. E. Quintaba. ASSTS.—A. Cerchiari, R. M. Azzeo, G. Molini and R. C. Colombo.

FURDOONJI NUSSERWANJI POSTWALA, 204, *Bazar Gate street, Fort*, silk piece-goods mercht. and commsn. agt. CORSPDG. FIRMS—F. N. Postwala, Hongkong and Canton.

FURTADO, B. X., & BROS., *Kalkadevi road*, Catholic book-sellers, dealers in violins and music sellers. PARTNERS—B. X. Furtado and L. M. Furtado. ASST.—F. P. Fernandes.

FUTEHALLY, N., & CO., *Bank street, Fort*, merchts. and commsn. agents. PARTNERS—N. Futehally, A. N. Futehally and R. N. Futehally. CORSPDG. FIRM, KOBE, JAPAN—N. Futehally & Sons. AGENCIES—England, the Continent, Australia and America. TEL. CODES USED—A B C, A1, and Private.

GADDUM & CO., 7 & 9, *Church Gate street*, cotton merchts. PARTNERS—G. H. Gaddum and T. H. Gaddum, Manchester. SIGNS THE FIRM—E. Schoen, sr. SIGNS PER PRO.—O. Meyer, J. A. Grant, S. Schoen, jr.; and O. Balders. SECS. & TREASRS. for the New Berar Co., Ld., and the Indian Cotton Co., Ld. AGENTS for Manchester Assurance Co.; Royal Exchange Assurance Corpn.; Hongkong Fire Insurance Co.; Union Insurance Socy. of Canton, Ld.; Canton Insurance Office, Ld.; Triton Insurance Co., Ld.; Imperial Marine Transport and Fire Insurance Co., Ld.; and Donan Insurance Socy. of Vienna.

GAHAGAN, GEO., & CO., 27, *Ballasis road, Byculla*, engrs., iron and brassfounders, metal and timber merchts. PARTNERS—R. H. Gahagan, E. G. Gahagan, T. Gahagan and G. A. Gahagan. ASSTS.—G. W. Murray, H. Gill and L. M. Valladares.

GARLICK & CO., *Jacob's Circle*, engrs., contrs., machinery agents, founders, &c. PROPR.—A. G. Christiansen. ASSTS.—A. Adolph, G. Christiansen, Albert, G. Christiansen, R. A. Harris, C. F. DeSouza, A. S. Miranda, P. M. Lobo, P. Narayan and W. Peris. AGENTS for Shanks & Co.'s sanitary fittings. MADRAS AGENT—T. Winn, Crystal Ice Factory.

GEORGIADIS & CO., 17, *Esplanade road*, manfctrs. of cigarettes. PARTNERS—Q. Quintaba and A. Cerchiari. AGENTS—V. Fucile & Co. ASSTS.—R. C. Colombowalla and L. P. Gonsalves.

GILL & CO., 4, *Bruce lane*, merchts. and commsn. agts. PARTNERS—H. Gill and A. C. Boulton. ASST.—W. Priestley.

GLADE & CO., 32, *Hornby road*, merchts. PARTNER—D. H. Glade.

GODREJ & BOYCE MANFCTG. CO., *Near Gas Works, Parel*, manfctrs. of fire and burglar-proof safes, locks, cash boxes and locks of every description by machinery. Three gold medals awarded; patentees of the "Gordian" lock. PROPR.—A. B. Godrej, B.A.

GOMES, P. M., & CO., 16, *Khotacha Garden, Girgaum*, wholesale statnrs. and commsn. agts. MANGR.—P. M. Gomes. ASST.—A. F. Gomes.

Digitized by Google

GOOLAM HOOSEIN DAOODBHAI KHAIRULLAH, 55, *Hornby road, Fort*, mercht. and commsn. agt. ASSTS.—Narotamdass & Chandulal. AGENTS—Alfred Young & Co., London & Manchester; Bellamy & Walker, Hill & Co., Manchester; Thos. Wilson & Co., London; M. Kerchbarger & Co., London; Smith & Wellstood, Ld., Bonny-bridge; Reppingillis Albion Lamp Co., Ld., Birmingham; A. Liebenschutz, Hamburg; John Baker & Sons, Sheffield; & Hardy, Peake & Co., Wolverhampton. TEL. CODES USED—A B C, 4th Edn., & Private. *Tel. Address*—" ALIFBAY."

GORDON & CO., 37, *Apollo street, Fort*, customs, passage, forwarding, indenting, genl. commsn. agents and public accts. PROPR.—C. S. Gordon. ASSTS.—B. J. Rego and H. Pereira. CLKS.—M. Kazam, A. Pais and A. DeMello. CODES USED—A B C, 5th Edn., and Unicode.

GORDON, HUGHES, & CO., *Elphinstone Circle*, "*Advocate of India*" and S. Printg. Works. PARTNERS—F. F. Gordon and Reg. D. Hughes. SUB-EDTR.—G. M. Gordon. ASST. MANGR.—A. P. Brewin. ASST. SUB-EDTR.—F. B. Wiadson. CHF. REPORTER—J. Hewett Fernandez. HD. READER—B. B. McGill. REPORTERS—Cyril Paternott, H. K. Barucha and D. Vama. CASHIER—Succaram Verde. Hd. CLK.—Nanabhai Chitre.

GOSTLING, CHAMBERS & FRITCHLEY, 1, *Medows street, Fort*, architects, civil engrs. & surveyors. PARTNERS—David Gostling, F.R.I.B.A. & F.S.A.; W. A. Chambers and E. W. Fritchley, M.S.A., F.S.I., &c. *Tel. Address*—" GOTHICISM." *Telephone No.*—121.

GOVINDJEE DAMODAR & CO., 57, *New Hummum lane*, chemists and druggists. PROPR.—Govindjee Damodar. ASSTS.—P. J. Sangvi and S. Kishore.

GOVINDJEE MADHOWJEE & CO., 67, *Medows street*, merchts. and commsn. agts. PROPR.—Govindjee Madhowjee. ASST.—J. D. Thackar.

GRAHAM, W. & A., & CO., *Parsee Bazar street*, merchts. and shipping agents. PARTNERS—J. H. N. Graham, J. N. Garham, Fred. Graham, J. B. Paterson, Liverpool; D. N. Graham, J. M. Dick, W. E. Crum and J. St. J. Graham, Bombay; A. J. Hunter and Sir F. Forbes Adam, Manchester. ASSTS.—N. F. Paton, signs per per.; G. R. Ellis, H. E. Harrington, S. Hampson, L. Barraclough and W. Thacker. AGENTS for Anchor Line of Steamers, Shell Transport and Trading Co., Ld.; London & Lancashire Life Assurance Co.; Phœnix Fire Insurance Co.; Norwich Union Fire Insurance Co.; Norwich & London Accident Insurance Co.; World Marine Insurance Co.; Western Marine Insurance Co.; British & Foreign Insurance Co.; and Dr. Nahusen's Dynamite and Explosives Co.

GREAT WESTERN HOTEL, *Apollo street*. PROPRS.—Jeewanjee & Co.

GREAVES, COTTON & CO., 1, *Forbes street*, merchts., mill agents, importers of machinery and factory stores. PARTNERS—Sir G. Cotton, *Kt.*, Manchester, England; H. R. Greaves, A. K. Leslie, and S. E. Greaves, Bombay. ASSTS.—D. K. Seddon and N. G. Hunt (piece-goods dept.); James P. Favell-Pooley, W. McClumpha, H. B. Greensill, R. C. M. Porter, E. Hoogewerf and P. M. Mehta (machinery dept.); A. Roche (mills dept.); M. Leslie (insce. dept.); Narotam Madhowram (cotton dept.); Bomanji Hormusji (stores and indent dept.); and F. Fischer (coal dept.). ACCT.—J. H. Cooke. HD. CASHIER—Thackordass Jaikisandas. CORSPDG. FIRM—James Greaves & Co., Manchester. PROPRS. of the Apollo Cotton Mills. MANG. AGENTS for the Empress Spg. & Wvg. Co., Ld.; James Greaves Mills Co., Ld.; Connaught Mills Co., Ld.; Howard and Bullough Mills Co., Ld.; Imperial Mills Co., Ld.; Leopold Spinning, Bleaching and Manfctg. Co., Ld. *Telephone No.*—31. *Tel. Address*—" GREAVES." TEL. CODES USED—A1 & A B C, 4th and 5th Edns.

GREEN, W. B., & CO., *Apollo Bunder*, café restaurant and genl. merchts. MANGR.—E. W. Pyrke. ASSTS.—J. W. Linford and F. W. Billed.

GRINDLAY, GROOM & CO., *Navsari Buildings, Hornby row*, bankers and army agents. PARTNERS—C. J. Groom, Europe; G. R. Johnston, Bombay; J. C. R. Johnston, Calcutta; and P. R. Wilson, Europe. ASSTS.—G. H. McCausland, signs per pro.; C. Lucas, M. J. Ker, C. Thomson, J. W Bedford, F. McDonnell and H. C. Bayne.

GYSI & KLEINJUNG, MANCHESTER. BOMBAY AGENCY—99, *Apollo street*, merchts PARTNERS—A. Kleinjung, Manchester. MANGR., BOMBAY—H. Holmes. CORSPDG. FIRMS—Gysi and Kleinjung, Manchester and Bradford, England.

HEERAMANECK, K. M., & CO., 3, *Church Gate street, Fort*, merchts. PARTNERS—M. M. Heeramaneck and R. M. Heeramaneck.

HEGERLE, SULZER & CO., 20, *Hummum street, Fort, Sirdars' Buildings*, merchts. and commsn. agts. PARTNERS—W. Hegerle and A. Sulzer. MANGR.—V. Keel, Bombay. ASSTS.—J. Rank. HEAD OFFICE—Zurich, Switzerland. *Agencies* at Delhi, Cawnpur and Amritsar. SOLE AGENTS for Courvoisier Freres and Omega watch manfctrs.

HEINIGER, C., & CO., *Hornby road*, watchmakers. *Agents* for Roskoff Patent Watches. PROPR.—C. Heiniger. ASST.—J. M. Williams.

HERBERT, PARROTT & CO., *Elphinstone Circle*, agents and wine merchts. PARTNERS—L. W. A. Herbert and W. G. Humphries. MANGR.—Sorab R. Kalapesi, signs per pro. HOUSES at Calcutta and Karachi.

HOAR & CO., 13, *Esplanade road*, tailors, shirt-makers, hosiers, glovers, hatters and genl. outfitters. PARTNERS—H. Gregory Hyde and Ralph E. Clark. ASSTS.—C. Worman and H. L. Boyce.

HOLLAND-BOMBAY TRADING CO., LD., 37—39, *Esplanade road, Fort*, genl. merchts. MANGR.—J. G. Bendien (Consul for the Netherlands). ASST.—D. Van Wyngaarden. GENL. AGENTS "Universo." Italian Marine Insurance Co., of Milan; "Agrippina" Marine Insurance Co., Cologne; and Salamander Fire Insurance Co., of Amsterdam. HEAD OFFICE—Amsterdam. CALCUTTA OFFICE—28, Pollock Street.

HOLLAND & MOSS, LD., "*Sirdars' Buildings*," *Dean lane*. PARTNERS—T. A. Holland, A. A. Moss and others. HEAD OFFICE—129, Portland street, Manchester. BOMBAY MANGR.—G. Rigge. ASST.—E. Pate. *Tel. Address*—" WHITEBACH."

HOLLIS, A., & SON, 77, *Medows street, Fort*, gun-makers and dealers in arms, ammunition and cycles, &c. PARTNERS—A. B. Hollis and A. Hollis, jr.

ORMUSJI, R. P., & CO., 44, *Tamarind lane*, import and export agents. SIGNS THE FIRM—P. Hormusji. CORRESPONDING FIRMS in London, Manchester, Glasgow, Sheffield, Hamburg, Berlin, Connstatt, Apolda, Catania, Paris, Frankfurt-on-M., Leopoldshall, Canton, Ohio, Wien, Turin, Vienna, Dresden and Basle. *Tel. Address*—" FAREWELL." TEL. CODES USED—A 1, and A B C, 4th and 5th Edns.

Digitized by Google

HORUSJEE, SONS & CO., 29, *Frere road, Fort*, ship chandlers, agents and contrs. SIGNS THE FIRM—Pherozeshah Hormusji. *Tel. Address*—"HORMSONS," Bombay. TEL. CODES USED—A B C, 4th and 5th Edns.'

HOSSEIN AHMEDBHAI, 72, *Medows street, Fort*, import and export, English and Continental agencies, and mercht. and commsn. agent. CORRESPONDING FIRMS—Alfred Young & Co., London and Manchester; Thos. Wilson & Co., London; Frith, Sands & Co., London; Hoods, Ld., Birmingham; The Albion Lamp Co., Ld., Birmingham; A Liebenschutz, Hamburg; N. Joachimson, Hamburg; James Baner & Co., Manchester; John Baker & Sons, Sheffield; and Hardy, Peake & Co., Wolverhampton. *Tel. Address*—"BEEHIVE," Bombay. TEL. CODE USED—A B C, 4th Edn.

HOUGHTON, D. W., 37, *Apollo street*, mercht. and importer of American specialities.

HUGO SCHWER & CO., *Elphinstonie Circle*, merchts. and commsn. agts. SIGNS PER PRO.—G. A. Barma, Hugo Schwer & Co., Ld., Vienna and Shanghai. AGENTS in France, England, Russia, Germany, Siam, China, Italy, Singapore and Japan.

INDIAN CHUTNEY MANFCTG. CO., 36, *Church Gate street, Fort*, manfctrs. and wholesale dealers in chutneys and Indian condiments. MANGR.—R. H. Mistri.

INDIAN ALUMINIUM CO., LD., 11, *Rampart row*, manfctrs. of aluminium ware of every description. MANG. AGENT—Nusserwanji P. Guzdar. ASST.—P. D'Lima.

INDIAN & FOREIGN AGENCY CO., 223, *Girgaum Back road*. PROPR.—N. H. Palonjee. ASST.—H. P. Soonawalla.

INDIAN HOTELS CO., LD., *Merewether road, Apollo Bunder*, hotel, restaurant and catering. *Telephone No.*—296. *Tel. Address*—"PALACE," Bombay.

"INDIAN TEXTILE JOURNAL" CO., LD., 27, *Medows street*, printers, publishers and advertising agents, proprs. and publishers of the "Indian Textile Journal". "The Indian Import and Export Trades Journal," and "The Indian Municipal Journal and Sanitary Record." MANG. AGENTS—M. C. Rutnagur & Co. EDITORS—John Wallace, C.E.; and Sorabjee M. Rutnagar. GENL MANGR.—Jehangir M. Rutnagar. BRITISH MANGR. & ACCT.—Alfred Nixon, F.C.A., 31, Victoria Bldgs., St. Mary's Gate, Manchester.

INDO-FOREIGN AGENCY, 111, *Medows street*, dealers in industrial and domestic machines and goods of every description, household decoration. PROPR.—N. H. Patuck. *Tel. Address*—"PLOUGH," Bombay. TEL. CODE USED—A B C, 4th Edn.

IVAN, JOSEPH, & CO., 13, *Tamarind lane, Fort*, professional boot and shoe makers of every description. Late of the celebrated Andrea Neider of Vienna.

JAMES MANUFACTURING CO., 103, *Kalkaderi street*, dealers in phonographs, cinemetographs, incandescent lamps, &c. PARTNERS—Hormusjee N. Mehta and Jiwanjee D. Mehta. ASSTS.—Luxman Govind and others. CORSPDG. FIRMS—Times, Dharwar & Co., London; Dadabhoy & Co., New York. *Tel. Address*—"JAMES" Co.

JAMSEDJI BROTHER & CO., 5, *Bell lane, Fort*, genl. merchts., commsn. agts. and wine merchts. PROPR.—Jamsedjee Palloonjee Kapadia. ASST.—Manchershaw Rustumjee Kapadia, signs the firm.

JAMSHEDJI JEEJEEBHOY, SIR, *Bart., Mazagon Castle*, mercht. ASST.—Shantaram Jugonnath.

JAMSHEDJI RATANJI & CO., 71, *Apollo street, Fort*, merchts. and commsn. agents. PARTNER—Ratanji Framjee Batliboy.

JAMSETJEE JEHANGIRJEE & CO., 441, *Sewree Cross road*, "Jamset Hall," dubashes, stevedores, ship chandlers, ballast merchts. and ship agents, and suppliers of stores and provisions to the United States Navy or Yacht. ASST.—Jehangir Jamsetjee and Pestonjee Jamsetjee Jehangir, sign per pro.

JASSAWALA, R. M., & CO., 39, *Apollo street, Fort*, merchts., contrs., commsn. agents, and financial agents, &c., &c. SOLE PROPR.—R. M. Jassawalla. ASST.—P. M. Jassawalla.

JAVERI & CO., 5, *Apollo street, Fort*, machinery agents, importers and mill furnishers. PARTNERS—B. N. Javeri and J. N. Javeri. ASST.—H. P. Dalal.

JEEVANDASS MOOLJEE & CO., 5, *Green street, Fort*, merchts. PARTNERS—Thakersey Goculdas, Govindjee Goverdhandas and Purshotam Jeewandas. ASSTS.—A. Sitaram and P. Goculdas.

JEHANGHEER B. MARZBAN & CO., *Ballard House, Fort*, proprs. of Newspaper press and steam printing works. PROPR.—Jehangheer B. Marzban.

JEHANGHEER HORMUSJEE & CO., *Mahim*, merchts. and agents. PARTNER—Pestonjee Jehangir Hormusjee.

JEHANGIR B. KARANI'S SONS, *Parsi Bazar, Fort*, booksellers, publishers and genl. merchts. PROPR.—M. J. Karani.

JEHANGIR BYRAMJEE & CO., *Rogay Bldgs., Apollo street, Fort*, stock exchange, bullion and financier. PARTNER—Jehangir Byramji Dalal. ASST.—Fardonjee Pestonjee Mehta.

JEHANGIR B. PETIT & CO., *Chateau Petit, Warden road, Bombay*, merchts. and agents. SOLE AGENTS for Shaw's best steam and ordinary coal. ASSTS.—Naorosjee Jamsetjee Mody, Ardeshir Sherairji Master, Laxmidas D. Barhaya and Shapurji Pestonji Mehta. CHIEF REPRESENTATIVES—The National Assurance Co. of Ireland. CODES USED—Whitelaw, Berne's Al, Lieber's A B C, 4th and 5th Edns.

JEHANGIR FARDUNJI KARAKA, 3, *Sirdar's Palace, Apollo street*, genl. mercht. and supplier of railway and commissariat stores.

JEHANGIR M. TADIVALA & CO., 10, *Church Gate street*, dealers in hoops, hessian, gunny bags and twine. PROPR.—Jehangir M. Tadivala. ASST.—Trikumlal Joshi.

JONES, EDWARD, & CO., 7, *Clare road, Byculla*, govt. undertakers and sculptors. EXECUTOR—Vincent Pereira. ASST.—Crawdfield.

JOOSUB PEERMAHOMED & CO. HEAD OFFICE—143, *Nagdevi street*, import and export commsn. agents. PARTNERS—Joosubhoy Peermahomed and Fazalbhoy Noormahomed Thanawalla. *Tel. Address*—"JOOSUB." TEL. CODES USED—A B C, 4th Edn., and A 1.

JOST, C., & CO., *Sirdar's Palace, Apollo street, Fort*, electrical engineers and contractors. AGENTS—Fred. C. Jenkins, Hamburg; and Meg. Bergemann's Electrical Works, New York, London and Berlin. PROPR.—C. Jost.

JUGMOHUNDAS SAMULDAS, *Khetwadi Main road*, genl. mercht. and commsn. agent.

K. & S. CYCLE CO., *Tardeo*, importers of English, American and Continental cycles, cycle accessories, motor cars, and rubber tyres for carriages, mechanical engrs., enamellers and nickel-platers. PARTNERS—K. C. Lalkaka and S. R. Lalkaka. TEL. CODE USED—A B C, 4th Edn. *Tel. Address*—"CYCLES."

KAHN & KAHN, 10, *Medows street*, merchts. PARTNERS—Herbert Ernest Kahn, Paris; O. S. Darner Kahn, Paris; Emile Philipi, Paris; and M. Adler, Paris. SIGN PER PRO.—Percy Clare and Alec E.

Digitized by Google

Baird. CORSPDG. FIRMS at Paris, Lyons, London, Calcutta, Delhi and Amritsar. TEL. CODES USED—A B C, 4th and 5th Edns., Lieber's Standard Code, Whitelaw's and Berne's Vocabulary, *Tel. Address*—"GOLCONDE."

KANE & CO., 16, *Carnac road*, athletic goods warehouse, dealers in out-door and in-door games, sports, genl. merchts. and commsn agents. SOLE PROPR.—Eknath Balkrishna Kamat.

KANGA, P. D., & CO., 16, *Church Gate street*, glass decorators, photo enlargers, high class picture-framers, &c. PROPR.—P. D. Kanga. ASST.—B. P. Kanga.

KANNY & CO., 40, *Medows street, Fort*, manfctrs. and importers of watches, clocks, jewellery, music boxes, &c. PROPR.—N. F. Kanny. MANGR.—K. F. Kapada. ASST.—B. H. Readymoney.

KEESS & SON, 11, *Medows street*, genl. merchts., commsn. agents and purveyors. PROPR.—John Edward Keess. MANGR.—John Keess. ASST.—Gunesh Damodher.

KEMP & CO., LD., 7, *Elphinstone Circle, Fort*, wholesale chemists, druggists and dealers in surgical instruments. OFFICE & LABTRY.—7, *Elphinstone Circle*. BRANCHES—Tajmahal Hotel, Bellasis road, Byculla and Cumballa Hill. CAPITAL—Rs. 4,00,000. DIRS.—Sir Hurkisondass Nurrotomdass (Chairman); Rustomjee N. B. Jeejeebhoy and R. Row, M.D. (Lond.), B.S.C. GENL. MANGR.—A. Pell, F.C.S., M.P.S. ASST. MANGR.—J. Fraser. ASSTS.—T. DeG. Derry, F. Gordon, J. E. Bridgen, T. P. Liggins, R. A. Adams, G. S. Drayton and J. Hayward. AUDITOR—P. N. Wadia. TEL. CODES USED—A B C, 4th and 5th Edns., and Lieber's.

KERRAWALLA & CO., *Chinchpoogly, Parel*, cotton merchts. and mill furnishers. OWNER—Cooverji Dhunjisha Kerrawalla. TEL. CODE USED—A B C. *Telephone No.*—997.

KERRAWALLA BROS., 15, *Bank st., Fort*, merchts. and agents. ASSTS.—R. D. Ayerton and D. E. Engineer. AGENTS for Central Agency, Ld., Glasgow; Ermen & Roby, Ld., Manchester; C. A. Richards, Ld., Glasgow; and Crawford Bros., Ld., Glasgow. BRANCH at Bahawalpore.

KERR, TARRUCK & CO., 38, *Elphinstone Circle*, merchts. PARTNERS—W. B. Jameson, England; Bepin Behari Sircar, Calcutta; and Nalin B. Sircar, Calcutta. MANGR.—Thomas Sharples, signs per pro. BRANCHES—Karachi, Calcutta, Delhi and London.

KHAMBATTA, F. F., & CO., 34, *Church Gate street, Fort*, merchts. and agents, dealers in English and continental piece-goods, sundries and spirits of every description. CORSPDG. AGTS. at Manchester, Liverpool, London, Glasgow, Italy, France, Hamburg, Antwerp, Paris, Lyons, China, Japan, New York, U. S. A., &c. TEL. CODE USED—A B C, 4th Edn.

KHARAS BROS., *Hummum street, Fort*, merchts. and agts. SOLE PROPR.—Rustomjee Framjee Kharas.

KHEMRAJ SHRIKRISHNA DAS, *Khetwady Back road*, banker, printer and publisher and bookseller. BRANCH at Kolhapur. SOLE PROPR. of Sri Venkateshwar Steam Press.

KHESHVALA, M. S., 9, *Forbes street, Fort*, mill and gin store supplier and railway contr. SOLE PROPR.—Merwanjee S. Kheshvala. ASSTS.—Munchersha N. Nadirsha and another.

KIDDLE, REEVE & CO., 21, *Elphinstone Circle. Fort*, merchts. and exporters. PARTNERS—S. Kiddle and R. Reeve. ASSTS.—Motiram Gulabdass Choksi and two others. TEL. CODES USED—A B C, 4th Edn., and other private codes. *Tel. Address*—"KIDDLE."

KILLICK, NIXON & CO., *Apollo street*, merchts., steamship and insurance agents. PARTNERS—L. R. W. Forrest, London; F. A. Reddie and H. E. E. Procter, Bombay. ASSTS.—T. W. Birkett, signs per pro.; W. Ogston, signs per pro.; F. M. Flower, signs per pro.; H. P. Hebblethwaite, signs per pro.; D. W. Wilson and F. W. Petitt CORSPDG. FIRMS—Nixon, Forrest & Co., London; E. Lawrence & Co., Liverpool; and Killick, Nixon & Co., Calcutta. AGENTS—Ellerman Line, Knight Line, Bedouin Line, Saint Line and Wood Line of Steamers; Tapti Valley Ry., Ahmedabad, Prantij Ry. Co., and Ahmedabad-Dholka Ry. Co., Kohinoor Mills Co., F. W. Heilgers & Co., and McLeod & Co., Calcutta; The Central India Mining Co., Ld.; and Perim Coal Co., Ld. and Edward Bates & Sons, Liverpool. TEL CODES USED—A B C, 5th Edn., A1, Watkin's and Scott's.

KING, KING & CO., "*Standard Buildings*", *Hornby road*, bankers and East India agents. PARTNERS—Sir Henry S. King, K.C.I.E., M.B., London; and T. W. Cuffe, Bombay. ASSTS.—J. Mumford and W. A. Haig Brown, sign per pro.; W. H. Cole, J. H. Gray, H. C. Wilmott, W. J. Mathew, A. C. Webb and A. R. Bussey.

KIRKBRIDE, J. A., & CO., 60, *Tamarind lane*, import merchts. and manfactrs.' agents. SOLE PROPR.—J. A. Kirkbride. SECY.—Ella Langner. MECH.—William Leal.

KNIGHT, WEYMOUTH & CO., music saloon, *Fort, Bombay*. MANGR.—F. Williams. ASST. MANGR.—T. Reynolds. TURNER—D. Smith. ASSTS.—L. R. Keel, M. Desmier, A. G. Tambane and J. P. D'Silva.

KOTHARE & CO., *Kalbadevi street*, Indian jewellers & dealers in gold & silver, &c., &c., &c. PARTNERS—Hemraj Moolchand Kothare's Sons and Chhotalal N. Shroff. ASST.—Parshotamdas Kahandas Parikh.

KOTHARE, K. P., & CO., 73, *Apollo street, Fort*. PARTNER—K. P. Kothare. ASSTS.—Anandrao K Kothare, signs per pro.; and S. A. Javjakar. *Tel. Address*—"CITRON," Bombay. REPRESENTING—William Anderson & Co., Ld., Pacific Mills, Glasgow; William Barnard & Sons, London; Finlay, Dicks & Co., Ld., New Orleans.

KURWA & KAJIJI, 356—358, *Abdool Rehman street*, ironmongers and contrs., importers of, and dealers in engrs. builders' and contrs.' tools of every description. PARTNERS—Esmailjee Ebrahim Kurwa and Mahomedali Habutbhoy Kajiji. ASSTS.—Abdulkarim M. Kajiji, Hyderali E. E. Kurwa and Habutbhoy M. Kajiji. OFFICE STAFF—Mahadeo Krishna Mahajan, Hormasji Dadabhoy, Budrudin Alikhan, Sha Keshavlal Kalidass and others.

LALKAKA, P. K., & CO., *Rogay Building*, 62, *Apollo street*, dealers and exporters of Indian curiosities, products and old material. SOLE PROPR.—P. K. Lalkaka. MANGR.—Jos. S. Fernandes. TEL. CODES USED—A B C, 4th and 5th Edns., Berne's, Whitelaw's and Private.

LAM, D. B., & CO., 25 *and* 29, *Church Gate street*, merchts. and commsn. agts. PARTNERS—D. B. Lam, S. D. Lam and P. D. Lam. CORSPDG. FIRM—Loewengard & Co., of Lyons.

LANE, WALTER & CO., *Hornby road*, practical European cyclists. MANG. PROPR.—J. S. Rober ASST.—A. K. Roberts.

LANGLEY, J., & CO., *Kalkadevi road*, cycle dealers and nickel silver platers. ASST.—Bhugoantrao Ram Chunder.

LATHAM, ABERCROMBIE & CO., *Elphinstone Circle*, merchts. PARTNERS—G. H. Dick, England; A. Latham, England; Alex. Macdonald, England; and A. Abercrombie, Bombay. ASST.—Colin S. Macfadyen, signs per pro. CORSPDG. FIRMS—Wilson, Latham & Co., Manchester; and Latham, Black & Co., Rangoon.

LATHAM & CO., bankers, army, forwarding & shipping agents. PROPR.—J. Humphrey. SIGN PER PRO.—H. Humphrey and J. Humphrey, jnr. CORSPDTS.—Geo. W. Wheatley & Co., London' Liverpool, Glasgow and Paris, and Curtiss & Sons, Ld., Southampton, Plymouth, &c. ASST.—C. H. A. Morris. *Telephone No.*—Private. *Tel. address*—"SHIPPING." TEL. CODES USED—A B C, 4th and 5th Edns., A1, Lieber's, Ager's and Standard and International Codes.

Digitized by Google

LAWRENCE & MAYO, *Esplanade road and Forbes street, Fort*, ophthalmic opticians. PARTNERS—M. Lawrence, London; L. Lawrence, Bombay; and S. Lawrence, Calcutta. ASSTS.—R. J. Whittle and W. P. Cleary. HEAD OFFICES—67 & 69, Chancery lane, London. OFFICES IN THE EAST—Calcutta, Bombay, Madras and Rangoon.

LEACH & WEBORNY, *Rampart row and Forbes street*, ladies' and gentlemen's tailors, masonic, military and complete gents' outfitters. PARTNERS—W. H. Leach and W. Weborny. ASSTS.—A. Sidney Smith, J. Rowell and R. S. Matthias. CASHIER—B. Jamshedjee.

LEHMANN, ALBERT, 26—28, *Medows street*, merchts. PROPR.—Albert Lehmann Lyons. SIGNS PER PRO.—D. Menezes.

LEOPOLD CASELLA & CO., *Sirdar's Palace, Apollo street*, colour merchts. PARTNERS—Fritz Gans, Frankfort-on-Maine; Dr. Leo Gans, ditto; Adolf Gans, ditto; Carl Weinberg, ditto; Dr. A. Weinberg, ditto; Ernest Aug. Goll, Bombay, signs as agent; and H. B. Gazdar, signs as sub-agent. PROPRS. of Leopold Casella & Co.'s Aniline Colour Works, Mainkur, near Frankfort-on-Maine, Germany; the Lyons Colour Works, Lyons, France; the Russian Aniline Colour Works, Riga, Russia; and the Casella Colour Co., at New York, Boston, Philadelphia, Providence, Atlanta & Montreal. TEL CODES USED—The A1, Universal Commercial, Electric Tel. Code by W. Clanson-Thue, F.R.G.S. *Tel. Address*—"CASELLA," Bombay. *Telephone No.*—191, Bombay.

LESLEY, D., & CO., 22, *Kalkadevi road*, importers of best American and English cycles and accessories of various makers, second-hand cycles sold, exchanged and hired and repairs, &c., undertaken. PROPRS.—Nadirsha Edalji Ghadialy and Dorabji Edalji Metha.

LIDBETTER & CO., *Apollo street, Fort*, average adjusters, fire survrs., accts., audtrs., insce. and genl. agents. PROPR.—Bhauram Raghoba. ASSTS.—R. B. Ravate, Balkrishna Withoba and Vinayak Vithal. SECS. AND MANGRS.—Mutual Provident and Guarantee Socy., Ld.

LONDON & LANCASHIRE FIRE INSURANCE CO., *Sirdar's Palace, Apollo street*. BRANCH AT—"Sassoon House," Elphinistone Circle, Bombay. RESDT. SECY.—Arthur W. Blake. ASSTS.—M. B. Oonwalla, J. H. Patel and others. *Telephone No.*—290.

LONGMANS, GREEN & CO., 32, *Hornby road*, publishers, London and New York. MANGR.—R. Taylor. ASSTS.—W. B. Bogue, G. F. T. Pearson and A. W. Barker. LONDON—38 to 41, *Paternoster row*. NEW YORK—91 and 93, *Fifth Avenue*. *Tel. Address*—"LONGMANS," Bombay.

LOYOLA & BRAGANZA, *Parel road, near Byculla Bridge*, tobacconists, genl. merchts. and printing agents. PROPR.—Ludovico de Loyola Braganza. ASST.—Atmaram Ramjee Lard.

LUND & BLOCKLEY, *Esplanade road*, clock and watch manfctrs., jewellers, silversmiths and turret clock manfctrs. PARTNERS—G. Lund and G. F. Lund. CORSPDG. FIRM—Herbert Blockley, 41, Duke street, St. James, London.

LYON & CO., *Albert Building, Hornby road*, merchts. PARTNERS (England)—Geo. Lord, Edmund Lord, Edward Comber, C. S. Lyon and Geo. Comber (Bombay); C. H. Armstrong, Edward Comber, jr.; and J. A. Lord, Bombay. CORSPDG. FIRMS—Lyon, Lord & Co., Manchester. AGENTS for Maritime Insurance Co., Ld.; and Bass Ratcliff and Gretton.

MACBETH BROS. & CO., 10, *Sirdar's Palace, Apollo street*, engrs. and machinery merchts. PARTNERS—Norman Macbeth, Bolton, England; and J. B. K. Macbeth, Bombay. AGENTS—Begg, Dunlop & Co., Calcutta. ASSTS.—Norman Macbeth, jr.; N. Bruce Macbeth, Rustomjee Burjorji Kotwal and John D'Lima. GODOWN—*Clare road, Byculla*. TEL. CODES USED—A B C, 4th Edn., A1 and Private. *Tel. Address*—"MACBETH," Bombay. *Telephone Nos.*—60, Fort Office; 847, Godowns, Byculla.

MACDONALD, C., & CO., 40, *Forbes st.*, merchts. PARTNERS—Edward Miller, Manchester; and James W. Brown, Glasgow. ASSTS.—Edwin Yeo, signs per pro.; and E. Arthur Miller, Karachi. CORSPDG. FIRMS—Macdonald, Miller & Co., Manchester; Edward Miller & Co., Glasgow; Macdonald & Co., Karachi; and Macdonald & Co., Amritsar.

MACKINNON, MACKENZIE & CO., *Green street*, merchts. ASSTS.—R. G. Monteath, signs per pro.; W. C. Keith, R. H. Ireland, Alastair Cameron, J. G. Brown and D. Reevie. AGENTS for the B. I. S. N. Co., Ld., and Southern Marhatta Railway.

MACKINTOSH, JAMES & CO., *Elphinstone Circle*, steamship agents and brokers. PARTNERS—Chubildas Lullubhoy, Bombay; and Chas. J. Kidd, London. ASSTS.—F. G. Annesley and Atmaram N. Talpade, Bombay. AGENTS—Chargeurs Reunis Campagnie Francaise De Navigationá Vapeur and North of England and Neptune Steamship and Sunderland Steamship Protecting and Indemnity Associations.

MACMILLAN & CO., LD., *Macmillan's Buildings*, 44, *Hornby road, Fort*, publishers. MANGR.—F. E. Francis. ASST. MANGRS.—D. N. Cushon and E. G. Warman. HD. OFFICE—St. Martin's street, London. CAL. AGENTS—J. Dickinson & Co., Ld.

MACROPOLO, D., & CO., cigar and cigarette manfctrs. and genl. tobacconists. HEAD OFFICE—*Church Gate street, Fort*. FACTORY—*Medows street, Fort*. BRANCHES—Calcutta, Rangoon, Alexandria and Cairo. MANG. PROPR.—A. Harissiadis. SIGN THE FIRM—P. Alexiadis and T. S. Harissiadis. ASSTS.—Th. Mangana, H. Hatzopoulo, N. Zacharas, M. F. Menezes and A. R. D'Souza. RANGOON BRANCH—MANGR., SIGNS THE FIRM—P. G. Tsounas.

MADON F. M., & CO., *Church Gate street, Fort*, merchts. and commsn agts. SOLE PROPR.—Framjee Muncherjee Madan. ASST.—Jehangheer Cursetjee Mody. TEL. CODE USED—A B C, 4th Edn.

MADON, F. S., & CO., 170, *Shaikh Memon street*, chemists, druggists and genl. merchts. PROPR.—F. S. Madon. ASSTS.—Jahangir Fardoonji Madon and Dinshaw Fardoonji Madon.

MADON, SONS & CO., 2, *Abdul Rehman street*, genl. merchts., chemists and druggists. PROPR.—B. S. Madon. ASSTS.—J. B. Madon and A. C. Dastur.

MAHLER, A., *Apollo street*, mercht. and agent. SIGN PER PRO.—Max. Doelly (Mangr.); E. Giezendanner and Rob Conceicao. TEL. CODE USED—A B C, 5th Edn. *Tel. Address*—"GLUCLICHT." *Telephone No.*—204.

MAHOMED JAFFER, R., & CO., 237 & 239, *Masjid Bunder road*, merchts., commsn. agents & dealers in billiard requisites and all sorts of woollen cloths, China silk, &c. PARTNERS—Joosub Goolam Husein, Mahomed Jaffer Husein, Rahimtoola Goolam Husein and Fajulb Gulam Husein. TEL. CODE USED—A B C, 5th Edn.

MAMOOJEE JIVAJEE & CO. ESTABLISHED, 1885. HEAD OFFICE—110-112, *Chimna Butcher street, and Nagpur, C. P.*; govt. and railway contrs. and stores suppliers.

MANEKJI MERWANJI, 32, *Tamarind lane, Fort*, mercht. and commsn. agent. PROPR.—Merwanjee Manekjee. CORSPDG. FIRMS—H. B. Sleeman & Co., London; Thomas Crosbee & Sons, Birmingham; W. & G. Ashford, Birmingham; W. Jeffries, Birmingham; and G. Taylor, Birmingham. TEL. CODE USED—A B C, 4th Edn.

MANOCKJI POONJIAJI & SONS, 173, *Borah Bazar street, Fort*, manfctrs. of Indian condiments. PARTNERS—Framjee Manockji Poonjiaji and Pestonji Manockji Poonjiaji. ASSTS.—S. Framjee and S. Pestonjee.

MANT, R. M., *Esplanade road*, exchange broker. PROPR.—R. Newton Mant.

Digitized by Google

MARKS & CO., LD., 43, *Esplanade road, Fort, and Poona*, watch & clock makers, jewellers, opticians and importers and agents for pianos and organs. GENL. MANGR.—Walter W. Procter. ASST. MANGR.—J. A. Geddes. ASSTS.—B. Defrece, F. Kimpton, F. Sahla and B. Jahnig. POONA MANGR.—H. J. Illsley. ASST.—R. Woortman.

MARSHALL BROS. (late B. W. Pathuck & Co.), 32, *Tamarind lane, Fort*, merchts. & commsn. agts. PROPR.—Marshall de Souza. ASST.—L. P. Joshi. AGENTS—Geo. Scrutton & Co., London; J. Debocure & Co., Antwerp; Adolph Dohse, Hamburg; Emil David, Vienna; and Brierby & Sons, Birmingham.

MARSHALL & CO., *Esplanade road, Fort*, merchts., importers, exporters, commsn. agents, electrical engrs. and machinery and mill furnishers. PROPR.—N. Marshall, M. N. Contractor, signs the firm; and A. D. Darookhanawalla, signs per pro. CORSPDG. FIRMS—Bombay agents to the Commercial, Intelligence Bureau, Ld., of London; Jeremiah Lyon & Co., London; Livingston, Muir & Co., Ld. London; Alexander Young & Co., London; J. Harper & Co., Manchester; William Boddan & Sons, Ld., Oldham; Samuel, Dodd & Sons, Oldham; Henry Diaper & Co., Liverpool; J. Giedion, Vienna; W. A. Robertson & Co., Liverpool; and The Exporters Assocn. of America, New York. TEL. CODES USED—A 1 and A B C, 4th Edn.

MARSHALL, SONS & CO., LD., *Hummum street*, engineers. ENGINEERING WORKS—Gainsborough, England. LONDON OFFICES AND SHOW-ROOMS—79, *Farringdon road*. CALCUTTA BRANCH—99, *Clive street*, manfctrs. of high class engines and boilers, sawing and mining machinery, also Jackson's Tea-preparing machinery, &c. MANGR.—Frank Harrison, signs per pro. ENGRS.—A. Percy Keightley and F. Powell Williams. ASSTS.—F. Saldanah, A. J. de Quadros and Natives. *Telegram*—"STEAM," Bombay. TEL. CODES USED—A B C, 4th Edn., Al, Lieber's, Engineering and Private.

MARSLAND, PRICE & CO., *Nesbit road, Mazagon*, civil, sany. and mechnl. engrs. and contrs., merchts. and agents. PARTNERS—J. J. Marsland, F.S.I.; A. B. Price, C.E., ASSOC. M.I.C.E.; R. A. Willis, M.A.; and James Pearson. ASSTS.—A. S. Orr, C. W. Bowles, W. F. Zurhorst, R. C. Cox, G. T. Mawson, E. Atts, E. R. F. Glen, J. Roberts, Chas. Philipps, J. P. Caldwell, H. G. Phillips and G. Tickell. AGENTS for Wm. Jacks & Co., London and Glasgow; New Expanded Metal Co., Ld., London; Adams' Patent Sewage Lift Co., Ld., Machan & Sons, Glasgow; James Eadie & Sons, Glasgow; Sissons Bros. and Co., Ld., Hull; The Reservoir Pipe Co., Ld., Overseal; Hilton, Anderson & Brooks' Cement Silica Cement; Chas. Ewing's Patent Monorail Tramway System; Patent Ventilator Windows; Silent W. C. Flushing Tap, &c., &c.; "Aryan" Patent W. C. Pans and Privy Pans, &c.; Price's Patent Centring for Floors, Culverts, Walls, &c. TEL. CODES USED—A B C & Al. *Tel. Address*—"SANITARIAN." *Telephone No.*—875.

MARTIN COHEN & CO., 9 *Marine street*, manfctrs., agents & merchts. PROPR.—Martin Cohen. CORSPDG. FIRMS—T. W. & J. Walker, Wolverhampton, London; J. F. Wagner & Co., Birmingham; Baxter Bros. & Co., Ld., Dundee; and Hiersche & Ritter, Leipzig. TEL. CODES USED—Al and A B C, 4th Edn. *Tel. Address*—"AVERNO."

MATHURDASS GOCULDASS & CO., cotton merchts. SECS., TREASRS. & AGENTS—The New Pachora Manfctg. Co., Ld.

MAXWELL & CO., 470, *Girgaum road*, dyers, bleechers and washers. PROPR.—M. Manuel.

McAFEE, F. LESLIE & CO., 67-9, *Hornby road, Fort*, passenger, shipping & clearing agents and public accts. SOLE PROPR.—F. L. McAfee. SECS.—Bombay Mutual Life Assurance Socy., Ld. TEL. CODES USED—A B C, 4th Edn., and Unicode. *Tel. Address*—"CLAYMORE."

McALPIN & HUGGETT, *Forbes street, Fort*, civil and mily. saddlers, and boot and shoe manfctrs. PARTNERS—F. D. McAlpin and H. Hugget. ASSTS.—Henry Brito and C. P. Alvares. TEL. CODE USED—A B C, 5th Edn. *Tel. Address*—"CENTAUR."

McCAUSLAND & CO., 1, *Dalal street*, govt. contrs. to the Comst. and P. W. D. SOLE PROPR.—S. M. McCausland. ASSTS.—M. G. Naik and H. L. Beale.

McKENZIE, ALEX., & SONS, *Byculla*, timber merchts., saw millers, cabinet-makers and genl. contrs. PROPRS.—Alex. McKenzie, Geo. McKenzie. A. L. McKenzie and K. E. McKenzie. ASSTS.—W. Thompson, D. Moffat and J. Henderson. *Telephone No.*—809. *Tel. Address*—"SAW MILLS." TEL. CODE USED—Al.

MEHTA, H. M. & CO., 43, *Forbes street*, dealers in mill machinery of every description, engines, boilers, pumps, engineering tools, stores, hessians and yarns of all descriptions. PARTNER—H. M. Mehta. MANG. DIRS.—J. H. Umrigar, M. G. Parekh and Issa Soomar Jacob. MANG. DIR.—J. H. Umrigar. ASSTS.—P. S. Taveria, K. B. Desai, Nathalal Chunilal, A. S. Tavaria and Motabhoy Golabdas. AGENTS for the Mill Stores Trading Co., of India, Ld., Bombay. TEL. CODES USED—A B C, and Al.

MEHTA, P., & CO., 69, *Medows street, Fort*, jewellers, gold and silversmiths, dealers in Indian curiosities & gold and silver embroidery. SOLE PROPR.—Pestonji B. Mehta. ASSTS.—Heerjibhai Dossabhai Dalal, signs per pro. TEL. CODES USED—A B C, 5th Edn. *Tel. Address*—"BRACELET."

MEHTA, SAMPAT & CO., 32, *Apollo street, Fort*, importers of piece goods. SOLE PROPR.—Merwanji Jehangir Mehta.

MEHTA, TUMULJI R., & CO., *Sitaram Buildings*, import, export & commsn. agents. PROPRS.—Temulji R. Mehta & Cursetjee Jamsetjee Chandana. TEL. CODES USED—A B C, & Al, 4th Edn. *Tel. Address*—"MOONLIGHT." *Telephone No.*—713.

MEISTER LUCIUS & BRUNING, LD., 32, *Hornby row*, dealer in alizarine and aniline dyes, in artificial indigo, and pharmaceutical products. MANG. DIR.—J. C. R. Nabent. SECY.—Conrad Frank, on lve. ASST.—Dr. F. A. Meyer. TEL. CODE USED—A B C, 5th Edn.

MELACHRINO, M., & CO., 73, *Esplanade road; & 10, Govt. Place, Calcutta*, manfctrs., at Cairo, and importers of their high class Egyptian cigarettes and genl. tobacconists. SOLE AGENTS FOR—C. J. Boele Dutch Havana Cigars. SOLE AGENTS AND PROPRS.—J. G. Georgacopulo & Co. MANGR.—P. B. Michalopoulo, signs per pro. ASSTS.—A. K. V. Puranick and Natives.

MENESSE & CO., auctnrs. and commsn. agents. PROPR.—Hormusjee Nusserwanjee Gheesta. ASST.—Kaikhusroo H. Gheesta.

MESSAGERIES MARITIMES CO, 57, *Esplanade road, Fort*, French Mail Steamers. AGENT—P. de Bure. ASSTS.—H. Estrangin and C. Philips.

MIDDLESEX DAIRY, *Khambatta lane*, dairy farming and butter manfctg. PROPRS.—Jamshedji Dhunjibhoy Sukhia, Dinbai Pershotum Bhandara and F. M. Panthaki.

MILL STORES (AGENCY) TRADING CO. OF INDIA, LD., 43, *Forbes street*, mill stores, machinery, mill agents and cotton suppliers. PARTNERS—H. M. Mehta, M. G. Parekh, I. S. Jacob and J. H. Umrigar. ASSTS.—A. R. Dalal, P. S. Tavaria, N. E. Sethna and three others. TEL. CODES USED—A B C, 4th Edn., and Private. *Tel. Address*—"MULBERRY." *Telephone No.*—354.

MINOCHER KOOKA & SONS, 87, *Abdool Rehman st.*, dealers in provisions, oilman stores, perfumery and patent medicines. PARTNERS—A. M. Minocher Kooka, M. A. Minocher Kooka and K. A. Minocher Kooka. ASSTS.—J. D. Bulsara, Karoona Shankar Pershotam and Tribhovan Radhavji.

Digitized by Google

MITCHELL & CO., *Elphinstone Circle*, cotton merchts. and commsn. agents. PARTNERS—J. N. F. Mitchell (retd.); Pestonjee Nusserwanjee Masani. ASSTS., SIGN PER PRO.—Perosha N. E. Mesani, Edulji N. Mesani and Hormusji P. Mesani. *Tel. Address*—"MITCHELL." *Telephone No.*—41.

MITSUI BUSSAN KAISHA, THE, 65-67, *Esplanade road, Fort*, merchts. and commsn. business in Indian cotton. Japanese coal, matches, silk, &c. MANGR.—T. Majima. ASSTS.—K. Kawabata, R. Furugori, J. Ichikawa, K. Funatsu, T. Kuroki, T. Komaki, K. Otani, J. Iidzuka, K. Matsumoto and F. Kojima. HEAD OFFICE—Tokio, Japan. BRANCHES at—London, New York, San Francisco, Hamburg, Singapore, Hongkong, Shanghai, Amoy, Hankow, Cheffoo, Kobe, Yokohama, &c., &c. TEL. CODES USED—A B C, 4th Edn., and A 1. *Tel. Address*—"MITSUI." *Telephone No.*—293.

MODY, D., & CO., 20, *Bank street*, British and Colonial merchts. and agents. PROPR.—Dorabjee Bomanjee Mody. ASSTS.—P. R. Kharas, V. Madan and others. AGENCIES—Paris, Numberg, Vienna, Berlin, Hamburg and Gablonz. TEL. CODES USED—A B C, 4th Edn., and Lieber's.

MODY, J. E., 80, 82—84, *Hornby row, Fort*, tea and coffee mercht. PROPR.—J. E. Mody. ASST.—Byramji J. Mody. BOOK-KPR.—B. Jamsetjee. MANGR., DIAMOND PRINTING WORKS—Nadir J. Mody. ASST. MANGR., DITTO—Jehangir Jamsetji. SOLE AGENT for Best Kangra Valley Teas and Propr. of Diamond Printing Works.

MOIR, W., & CO., 100, *Foras road, Byculla*, engineers and iron and brass founders. PROPR.—William Moir. ASST.—C. Phillips. *Telephone No.*—944.

MONGINI BROS., *Church Gate st.*, manfctg. confctnrs. and caterers. PARTNERS—L. Mongini and J. Mongini. ASSTS.—O. Gianotti, M. Graziano and C. Bertoldo. *Telephone No.*—325.

MOOJI JAITH & CO., 3, *Tamarind lane, Fort*, merchts. and millowners. PARTNERS—Gordhandas Soondardas and Bhugwandas Wallji. SECS. AND TREASRS.—Madras United Spinning & Weaving Mills Co., Ld.; Sundardass Spinning & Weaving Mills Co., Ld.; the Khandesh Spinning & Manfctg. Mills Co., Ld.; New East India Press Co., Ld.: and Scinde and Punjab Cotton Press Co., Ld. BRANCHES at Jalgam, Madras, Karachi, Cochin, Alleppy, Tuticorin, Tarinpaty, Delhi, Cawnpore, Akola, Karanja, Murtizapore, &c. CORSPDG. FIRMS—Darley, Butler & Co., Colombo; Thomas Guest & Co., Manchester; Arbuthnot, Ewart & Co., London; and Visram Ebrahim & Co., Calcutta.

MOORE, THOS. H., & CO., 27, *Hummum street, Fort*, merchts. PROPR.—Thomas H. Moore. ASST.—T. D. Moore, signs per pro.

MORARJI GOCULDAS & CO., 2, *Tamarind lane, Fort*, manfctg. yarn piece goods (cloth) and hosiery goods. SECS., TREASRS. & AGENTS—Dharamsey Morarji Goculdas, Narottam Morarji Goculdas and Veerchand Deepchand, C.I.E. SIGNS PER PRO.—D. E. Wacha. SECS., TREASRS. AND AGENTS for Morarji Goculdas Spinning & Weaving Co., Ld., Parel; Mahalukshmi Spinning and Weaving Co., Ld.; and Sholapur Spinning and Weaving Co., Ld.

MUNCHARJEE NOWROJEE BANAJEE & CO., 39, *Hornby road, Fort*, mill commsn. agents. PROPR.—Cursetjee Muncherjee Banajee. AGENTS—City of Bombay Manufacturing Co., Ld.

MURAGLIA, F., & CO., *Apollo Bunder*, marble, tile, &c., merchts. PARTNERS—Jamnadas Bhugwandas and Haji Suleman Abdool Wahid. ASSTS.—Keshavlal Jethalal Mehta and Dhunsukram Navnitram.

MURCOTT, A., & CO., 7, *Bank street, Fort*, merchts. and agents. PROPR.—A. Murcott, Birmingham. ASST.—N. R. Narielwalla, signs per pro. AGENTS—V. S. Chandra Sagram Pillai, E. Venkatakistanamah Chetty & Sons and B. Meyer.

NAIK, G. B., & CO., *Sitaram Buildings, Hornby road, Fort*, importers of watches and clocks, jewellers suppliers, repairers, agents, &c. PROPR.—Gunput Row Bhewaji Naik. AGENT—T. B. Naik, M.A.S.H. (Chicago). MANGR.—Luis Delima. ASST. MANGR.—C. V. Smith. HD. CLK.—G. W. Chandorekar. FMAN—S. S. Chitrey. CASHIER—P. P. Mahajan and eight other assts.

NAIK, W. G., & BROS., *French Bridge, Mathew road*, genl. commsn. agts. & contrs. SOLE PROPR.—W. G. Naik. ASSTS.—S. G. Naik and V. G. Naik. TEL. CODES USED—A B C, 4th Edn., and A 1.

NAMI GAZETTE PRESS, *Jail road*, advertiser and genl. agents for vernacular newspaper in India. PROPR.—Mirza Shahabuddin Sahib. MANGR.—J. M. Rodrigues. ASSTS.—Mahomed Ziauddin and others.

NAPPOO, NENSEE & CO., 170-76, *Argyle road*, dealers in cotton, grain, seed, &c., and merchts. and commsn. agts. PARTNERS—Lukamsee Nappoo, J.P.; Mukandas Rowjee and Pasoo Ludha. AGENCIES at Nasik, Nagpur, Calcutta, Poona, Cutch, Mandvi, Mundra, Raipur, Bilaspur, Moulmein, Akyab, &c., &c. BRANCH at Rangoon.

NARANDAS RAJARAM & CO., *Cowasjee Patel Tank road, and 2, Dean lane*, cotton and produce merchts. and commsn. agents. PARTNERS—Vijbhucundas Atmaram, Ramdas Narandas and Maganlal Thakoordas. SECS., TREASRS. & AGENTS—Surat City Press Co., Ld.; and Mahuva Press Co., Ld. BRANCHES at Harda, Agra, Surat, Broach, Indore, Cawnpore and Dhamangaon, &c.

NARIELWALLA COOPER & CO., 76, *Elphinstone Circle*, mill gin, and ry. store suppliers & machinery importers. PARTNERS—Pestonjee S. Narielwalla, Dhunjishaw S. N. Cooper and Burjorjee S. N. Cooper. SECY.—Bamanshaw Sorabji.

NARIMAN MANEKJI POHOWWALLA, *Nagdevi street, Mandvi Post*, China & Eastern import & export mercht. and commsn. agent. BRANCHES at Madras & Canton. CORSPDG. FIRMS—Hongkong, Shanghai, The Straits, Penang, Singapore, Ceylon, Colombo, Galle, Africa, Zanzibar, Seychelles, Calcutta and Delhi.

NAVIGAZIONE GENERALE ITALIANA FLORIO AND RUBATTINO S. N. CO., Bombay Agency, 23, *Esplanade road*. AGENT—Capt. F. Crocco. SECY.—G. Ferrero. ASST.—D. Oliva. TEL. CODES USED—Scott's and A B C. *Tel. Address*—"RUBATTIN." *Telephone No.*—221.

NAVLAKHI, I. V., & CO., *Kalbadevi road*, dealers in stationery & drawing & artists' materials & rubber stamp makers. PARTNERS—Balubhai G. Joshi and Gulabdas D. Navlakhi.

NEBEL, W. H., & CO., 30, *Custom House road*, merchts. and commsn. agents, SOLE PROPR.—W. F. Nebel, Leipzig; W. H. Nebel, Leipzig and Lyons. MANGR.—John Glaeser. MANGR., CALCUTTA—F. Schonert. MANGR., DELHI—Hons Kade. FIRMS at Calcutta, Cawnpore, Delhi and Amritsar. TEL. CODES USED—A B C, 4th and 5th Edns.

NESSERWANJEE BOMANJEE MODY & CO., 65, *Esplanade road, Fort*, merchts. and commsn. agents. PROPR.—Ardaseer Nusseerwanjee Mody. ASST.—Khursedjee B. Chinoy. CORSPDG. FIRMS—Burjorjee, Framji & Co., Calcutta; and N. Mody & Co., Hongkong.

NEUBERG, J., 51, *Esplanade road, Fort*, tobacconist, sole agent for Bosnian cigarettes, importer of photo. materials, bentwood furniture, fishing tackle, cooking and warming stoves, and agent for the Mangalore Mission. PROPR.—J. B. Neuberg. ASST.—A. Spilling, signs per pro.

NEW MOFUSSIL CO., *Hummum st., Fort*, brokers, CHIEF AGENT—Thos. D. Moore. ASST. TO CHF. AGENT—Dermot Morris. *Tel. Address*—"MOORGRASS." *Telephone No.*—59.

NEW YORK EXPORT & IMPORT CO., 19, *Hummum street*, importers of all kinds of American manufactured goods. PROPRS.—An American Incorporated Co. GENL. MANGR.—Henry T. Dodge.

Digitized by Google

Digitized by Google

Digitized by Google

NEW YORK LIFE INSURANCE CO., 89, *Apollo street, Fort.* SECY.—O. C. B. Wimbush. ASSTS.—Natives.

NICHOLSON, BRADY, 22. *Elphinstone Circle,* coal broker.

NOBLE BROS., *Bank street,* civil, electric, mechanical engrs., contrs., & suppliers of all kinds of printing machinery and stores for railway & muncplty. PARTNERS—A. P. Nanavaty and H. Sorabjee. ASSTS.—Pudmasunker Dulputram and M. N. Master. TEL. CODE USED—Lieber's. *Tel. Address*—"NOBLE."

NOEL & RICHARDS, 24, *Forbes street,* agents & importers. PARTNER—L. H. Blomenstok. ASSTS.—T. B. Reilly, R. G. Keni and H. W. Boyd. LONDON AGENTS—Musgrave & Co., 7, Great st., Helen's, London, E. C. TEL. CODES USED—A B C, 5th Edn., and A 1.

NORMAN & CO., S. L., *Medows street,* booksellers and news-agents. PROPR.—Sam Leech. ASSTS.—J. Williamson, S. Johnson, J. Misquita and A. D'Souza.

NOWROJEE, J., & CO., 69, *Apollo street, Fort,* mill store suppliers & railway contrs. ASST.—M. B. Wacha.

NOWROJEE MERWANJEE & CO., 17-19, *Church Gate st., Fort,* East India merchts., shipping and insurance agents, coal merchts. and contrs. *Tel. Address*—"HUMANITY." CORSPDG. FIRMS—Andrew Crawford & Co., Glasgow; Mussenden & Co., London; and Springmann & Co., Newcastle-on-Tyne. TEL. CODES USED—A B C, 1883 & 1901 Edns., Scott's 1896 and Ager's and Private.

NUNNHYAMULL RAMCHUNDER, 35, *Khand Bazar.* AGENT—L. Ram Gopal.

NUSSERVANJI & CO., 1, *Church Gate street,* dealers in cycles, sewing machines and motor cars and their accessories and other miscellaneous goods. PROPR.—Nusservanji Nanabhoy Burjorjee. ASSTS.—Four.

NUTTER, WALTER & CO., 14 *and* 16, *Green street, Fort,* merchts. PARTNERS—W. Nutter, London; and John Nutter, London. MANGR.—Hormusjee Jamsetjee Mistry, signs the firm. CORSPDG. FIRMS—Walter Nutter & Co., 84, Bishopsgate street, Within, E. C.; Blundell, Spence & Co., Ld., 9, Upper Thames street, London; Walter Nutter & Co., Karachi; H. Mahd. Badsha Saheb & Co., Madras; and D. M. Cassoobhoy, 12, Colootolla street, Calcutta.

ORIENTAL COMMERCIAL AGENCY, *Medows street. Fort,* genl. merchts. SPECIALITIES—*Tiles*—flooring, furniture and dado of all varieties. *Marbleware*—Largest Marble Depôt in Bombay including stationary show rooms, sanitary goods, earthenware, &c., and cements of various kinds, and work of every kind undertaken in marble. AGENTS for Densmore Typewriter. PARTNERS—Jamshedji Cursetjee Powalla and Jamshedji Dorabji Powalla. ASSTS.—M. M. Mulla and J. M. Albuquerque. TEL. CODE USED—A B C, 5th Edn. *Tel. Address*—"GATE."

ORIENTAL GOVERNMENT SECURITY LIFE ASSURANCE CO., LD., *Oriental Buildings.* MANGR.—R. Paterson Brown. ACTUARY—H. G. W. Meikle, F.F.A. ACCT.—Stewart S. Story, MADRAS BRANCH, SECY.—W. St. John Church. ALLAHABAD BRANCH, SECY.—M. B. Mistry. COLOMBO BRANCH, SECY.—Wm. G. McBean.

ORIENTAL PARCELS EXPRESS CO., 103-5, *Hornby row, Fort,* shipping and forwarding agents, Express forwarders and carriers of parcels, packages, valuables, presents, &c., to all parts of the globe. Free delivery in England to the door of the consignee and specialite. PROPRS.—Coutts & Co.

OSTERMAYER, M., & CO., 3, *Elphinstone Circle,* merchts. and agents. AGENTS for Badische Anilin and Soda Fabrik, Ludwigshafen-on-Rhine, Germany; Brunner Mond & Co., Ld., Norwich, England; and G. G. Hanbold (Junr.), Chemnitz, Saxony. PARTNERS—G. Ostermayer and H. Heberlein. ASSTS.—Dr. C. Bach and A. O. Baeurle.

OWEN & OKELL, *Bank street,* merchts. PARTNERS—R. R. Owen, Liverpool; and O. G. Owen, Bombay. ASSTS.—A. Foulkes, signs per pro.; and E. G. Montgomery.

PALLONJI BOMANJI, 8, *Kalbadevi road,* coach builder. PROPR.—Framji Pallonji Palkhiwala. ASSTS.—Jamsetji Framji and Pirojshaw Framji.

PARAKH, R. R., 16, *Church Gate street, Fort,* mill store furnisher and manufacturers' agent. PROPR.—R. R. Parakh. ASST.—M. R. Navalkar.

PARRY, SMITH & CO., *Esplanade road,* general importers, complete ladies', children's and men's outfitters, house furnishers, upholsterers, boot and shoe importers, &c., &c. PARTNERS—J. P. Parry and Geo. Smith. ASSTS.—G. Powell, A. Gidney, S. Robins, E. Mendes, I. DeSouza, C. Vincent, Miss M. Canale, Miss E. Godfrey, Miss M. Godfrey, Miss A. Miranda and Miss H. Miranda. PATTERN DEPT.—D. Michael, C. Ruthnaswamy and C. Kunniappan.

PATUCK, N. H., 223, *Girgaum Back road,* mercht. and propr., Bombay Dairy Supply Co., Indo-Foreign Agency and the Bombay Dairy. *Tel. Address*—"PLOUGH," Bombay. TEL. CODE USED—A B C, 4th Edn.

PATUCK, R. H., & CO., 16, *Bank street, Fort,* merchts. and commsn. agents. PROPR.—R. H. Patuck.

PAYNE, ARTHUR C., M.S.A., *Eldon road,* architect and surveyor.

PEARSE & CO., *Sirdar's Palace, Apollo street, and* 8 *to* 13, *Marine street,* confctnrs. and wholesale chemists and druggists. PROPR.—Sorabjee Pestonjee Massani.

PENINSULAR AND ORIENTAL STEAM NAVIGATION CO. OFFICE, 19, *Rampart row, Fort. Dockyard,* at Mazagon. OFFICE SUPDT.—F. Ritchie. CHF. ASST.—W. C. Symes. CASHIER—E. C. Richards. ASSTS.—W. L. Firth, A. R. Burney, E. Walker, R. R. Wright, H. M. Kendall and H. R. Hackney. MAZAGON DOCKYARD, MARINE SUPDT.—Capt. Sidney, G. D. Andrews, R.N.R. SUPDG. ENGR.—W. Birkett. SUPDG. PURSER—S. Cope. DOCK MR.—J. W. Ireland. STORE-KPR.—E. H. Burt. CASHIER—H. F. Weston. F'MAN ENGR.—J. W. Smith. D'FTSMAN—R. G. Snell. F'MAN SHIPWRIGHT—J. McHattie. ASST.—W. H. Bessant. F'MAN BOILERMAKER—F. Bryce. BOILER INSPR.—E. E. Hubbard. ELECTRICIAN—F. Hersee. F'MAN CARPENTER—J. Jones. ASST. F'MAN ENGR.—W. Gale. ASST. CASHIER—L. A. Macaulay. GUNNER—A. Cesaroni.

PENKER CUTLERY MANFCTG. CO., LD., *Factory at Dhulia Khandesh,* manfctrs. of table and pocket cutlery. SECS., TREASRS. AND AGENTS—Kashinath Narayan Manohar and Bros. MANGR.—V. N. Manohar. ENGR.—V. K. Manohar, M.R.C.S. (Eng.), L.R.C.P. (Lond.), L.S.A. (Lond.)

PENNO, DR., FRANCIS FORBES LANYON, 136, *Great Western Hotel,* medl. practitioner.

PENNINGTON, T. C., & CO., 4, *Colaba Causeway,* dealers in pianoforte and musical instruments. SOLE AGENTS for Justin Browne's Pianos.

PEROZESHAW & CO., 542, *Naigaum road,* viâ *Dadar,* manfctrs. of pottery articles. ASST.—Rustomji Perozeshaw.

PETIT, SONS & CO., B. D., 21-27. *Elphinstone circle, Fort,* merchts. PARTNERS—Bomanji Dinshaw Petit, Jahangir Bomanjee Petit, Dhunjibhoy Bomanjee Petit and Peroshaw Bomanjee Petit. AGENTS for the Godavery Valley Ginning and Pressing Co., Ld., Jalna; the Parbhani Ginning and Pressing Co., Ld.; the Oomri Ginning and Pressing Co., Ld., and the Emperor Edward Spinning and Manfctg. Co., Ld.

Digitized by Google

PETIT, D. M., SONS & CO., 6, *Hornby road*, merchts. and mill agents. PARTNERS—Sir Dinshaw Maneckjee Petit, *Bart.*; Hon. Bomanjee Dinshaw Petit and Manockjee Cowasjee Petit. AGENTS for Maneckjee Petit Manfctg. Co., and the Framjee Petit Spinning and Manfctg. Co.

PETIT, F. C., & CO., 6, *Hornby row*, genl. merchts. PROPR.—F. C. Petit.

PETIT, JAHANGIR B., & CO., 21-27, *Hornby row, Fort*, merchts. and agents.. PROPR.—Jahangir Bomanji Petit. HD. SALESMAN, IMPORT DEPT. (Signs the firm)—N. J. Mode. MANGR., IMPORT DEPT. (Signs the firm).—A. S. Master. MANGR., COTTON DEPT. (Signs the firm)—D. Diguria. MANGR., INSCE. DEPT. (Signs the firm)—N. F. DAVOR. *Telephone No.*— 251. *Tel. Address*—"IMMORTAL," Bombay. TEL. CODES USED—Whitelaw's, Berne's, A1, Lieber's, and A B C, 4th and 5th Edns.

PHILIPS & CO., LD., *Bombay and Poona*, wholesale and retail chemists, wine and provision merchts. CAPITAL Rs. 2,00,000, in shares of Rs. 40 each. DIRS.—S. Armstrong, A. G. Christiansen, C. Glasgow and S. V. Bhandarkar. GENL. MANGR.—B. Phillips, F.C.S. POONA MANGR.—T. J. Edmonds. ASSTS.—W. J. Plimmer and W. Robertson. HEAD. OFFICE—Oriental Buildings, Bombay. BRANCHES at Byculla, Cumballa Hill and Poona.

PHILLIMORE, CHARLES & CO., LD., *Elphinstone Circle; Warehouses, Argyle road*, army agents, brewers and contrs., London, Bombay, Karachi, Calcutta and Madras. CAPITAL—£100,000, in £1 shares. MANG. DIR.—F. Norton Giles. ASSTS.—John W. Hillier and L. Van Someran. LONDON OFFICE—136, *Tooley street, S. E.*

PHIPSON & CO., 6, *Apollo street*, wine merchts. PARTNERS—H. M. Phipson and W. S. Millard. ASST.—R. A. Spence, signs per pro.

PHIROZE C. SETHNA, 17, *Parsee Bazar street, Fort*, mercht. and mill agent. PROPR.—Phiroze C. Sethna. ASST.—Dhunjeebhoy Pestonjee Mody. SECY. for the Sun Life Insurance Co. of Canada AGENT—Central Fire Insurance Co., London. BOMBAY OFFICE—Alice Buildings, 31, *Hornby row, Fort*. CORSPDG. FIRM—D. B. Mehta & Co., Calcutta. TEL. CODES USED—A B C and A1. *Telephone No.* 49.

POCHAJEE, N. S., & CO., 7, *Bank street, Fort*, merchts. and commsn. agents.

POPPLEWELL, CHARLES, R., *Parsee Bazar st.*, mercht., contr. and agent. PROPR.—Charles R. Popplewell.

PORT CANNING AND LAND IMPROVEMENT CO., LD., 8, *Forbes street, Fort*. DIRS.—S. E. Shellim (Chairman); Framjee Jamsetjee Batliboi, John Owens, Virjbhucandas Atmaram and Dayabhoy Tapidas. SECS., TREASRS. & AGTS.—David Sassoon & Co., Ld. MANGR.—Peroshaw B. R. Mody. AUDTRS.—Khursedjee Cooverjee Mody and Nanabhoy Sadanand. AGT. AT PORT CANNING—H. E. Short. ASSTS.—Dadabhoy Hurreechand, Meherwanjee Cowasjee Mody and Dadabhoy Anandrao. *Tel. Address*—"BOTANY"; "*Classics*," Calcutta and Canning Town.

PRIER DE SAONE & CO., "*Sassoon House*," *Elphinstone circle*, cotton merchts. and brokers. PARTNERS—H. Stanber and G. Prier de Saone. SIGNS PER PRO.—C. Herbert Roberts.

PRINCE OF WALES' HOTEL, *Elphinstone Circle*. PARTNERS—Dadabhoy Adesher Pochkhanawalla, Burjorjee Rustomji Katrak and Rustamji D. Vakil.

PUBLISHING HOUSE, THE, 55, *Hornby road, Fort, and* 1, *Wellington Square, Calcutta*, publishers and wholesale agents. PROPR.—E. Seymour Hale.

PURSHUTUM BUNDUJI & CO., 21, *Medows street, Fort*, merchts. and commsn. agents. PARTNERS—Parshotum Banduji and Sitaram Krishnarao.

RALLI BROTHERS, 63, *Esplanade road*, merchts. MANGRS.—A. Zygouras, John N. Metaxa, Aug. A. Vlasto and J. J. Damala. ASSTS., SIGN PER. PRO.—O. Schilizzi and E. N. Lambrinudi. ASSTS.—T. J. Ward, F. G. Fotiadis, A. D. Stephanos, C. G. Nomico, G. Sugdury, P. N. Melidis, J. P. Calvocoressi, M. G. Dallaporta, Pandia J. Calvocoressi and A. Chalcocondylis. GODOWNS—E. G. Antippa, Th. Chelentis, M. Vrionis, K. A. Panas, G. K. Orfanidi, D. Olympios, A. D. Liberios, G. Alivisatos, T. Cotardo, D. A. Tooliatos, A. Th. Halikia, V. Tooliatos, C. Olympios. M. E. King, J. H. Flanagan and G. Sargent. BOOK-KPRS.—Edward deLima, J. P. DeLemos, and C. J. de Quadros. CLKS.—R. J. Barker, P. A. Davies, S. C. Goldsworthy, F. Gordon, G. R. Holland, J. J. Rodgers, E. G. Rodgers, A. DeSouza and G. Phillips. AGENCIES—E. C. Rich, Akola; W. Hichens, Sheagaon; P. Acatos, Tuticorin; F. J. Duxbury, Secunderabad; M. D. Patropas, Indore; G. Kavadias, Bhownugger; J. N. Drossos, Ahmednuggar; P. G. Sfaello, Indore; J. K. Orfanidi, Wudhwan; E. D. Petrochilo, Beawar; A. N. Eliopulo, Amraoti; W. Demetriadis, Delhi; G. C. Zervos, Guntur; B. Sergiades, Ahmednagar; S. N. Carali, Hubli; S. N. Fachiri, Tuticorin; G. C. Evangelinidis, Jubbulpur; T. G. Ward, Jalgaon; F. H. P. Fearn, Nagpur; M. Joannides, Bhownugger; J. D. Pappadakis, Chickli; P. Livathinopulo, Nagpore; J. W. Gallon, Sheagaon; S. Doucas, Tuticorin; C. Demitreadis, Nagpore; D. A. Panagopulo, Hubli; A. A. Scordos, Dhulia; D. J. Castelli, Delhi; J. J. Roger, Tuticorin; J. M. Rodrigues, Virudupatty; A. Calfopulo, Tuticorin; C. Marcos, Nagpore; P. Panayotopulo, Indore; C. Kiltas, Akola; C. Zizecli, Hubli; M. N. Papamosco, Dhulia; F. G. Westmorland, Sheagaon; G. Boyagis, Akola; T. N. Thalassinos, Guntur; and P. S. Aravantinos, Indore. CORSPDG. FIRMS—Ralli Brothers, London, Liverpool, Manchester, New York and Calcutta; Raili Freres, Marseilles; and Ralli Brothers' Agency, Karachi.

RAMCHANDRA, T. S., & CO., *Kalkadevi road*, dealers in harmoniums, phonographs and military goods, &c. PARTNERS AND MANG. PROPRS.—Ramchandra Narotumdas, Purshotum Narotumdas and Jaggiram Narotumdas. ASSTS.—Shivshankar Ramchunder, Devidas Ramchunder and another. *Tel. Address*—"MUSICAL," Bombay. *Telephone No.*— 595.

RANCHORDAS RAMJEE & CO., 84, *Appolo st., Fort*, merchts. and agents. LONDON REPRESENTATIVE—Profsr. S. A. Bhise.

RANGILDAS BAUKANDAS & CO., 7, *Military square, Fort*, genl. merchts. and agents. PARTNERS—Rangildas Baukandas and Hurgovindas Echaram. ASST.—Dhunjeebhoy Pestonjee Mody. AGENTS for the Hope Mills, Ld.

RATILAL, J., & CO., 28, *Abdul Rehman street*, wholesale tobacconists, cigarette and cigar merchts. AGENCIES at Delhi and Calcutta.

RAWAL & CO., 13, *Bank street, Fort*, marble and flooring tile merchts. and contrs. PROPRS.—G. M. Rawal and D. V. Mody. ASST.—K. G. Soni.

READYMONEY JEEJEEBHOY & CO., 23, *Church Gate street, Fort*, mill agents. PARTNERS—Sir J. Cowasji Jehangir, *Kt.*; and Dadabhoy Merwanjee Jeejeebhoy. AGENTS for the Jubilee Manfctg. Co., Ld. *Telephone Nos.—Office*—95; *Mill*—874.

REGINALD, A., & CO., 38 *and* 40, *Tamarind lane, Fort*, marble merchts. and sculptors. PARTNER—R. Pinto. ASSTS.—C. D. Dias and J. J. Alphonso.

Digitized by Google

RELE P. P., & CO., *Kalbadevi road*, commsn. agts., rubber stamp makers, wood and metal engravers. PARTNERS—Pandlik Pandurang Rele and Bhagwantrao Ganesh Rele.

RELIANCE WATCH CO., 3 & 4, *Hornby row, Fort.*

REUTER'S TELEGRAM CO., LD., *Macmillan's Buildings*, 44, *Hornby row, Fort.* GENL. MANGR. IN THE EAST—H. W. Williams. ASST. MANGR.—B. H. H. Mundy. ASST.—J. A. Vanderhide.

RICHARDSON & CRUDDAS, 633 *to* 639, *Parel road*, engrs., contrs., iron and brass founders, machinery, metal, hardware and timber merchts., Byculla Iron Works, Nesbit Road Iron Works and Bombay Metal Mart. PARTNERS—W. and N. Richardson, Europe; E. H. Elsworthy, W. G. Wilson, G. F. Horbury, M.I.C.E.; and H. L. Richardson. ASSTS.—R. G. Webb, A.M.I.C.E., M.I.M.E.; E. E. Bryant, J. Gordon Hiddleston, J. Kelman, H. B. Peirce, D. Smith, P. Connell, M. F. Connell, B. J. Kennedy, A. Menesse, J. Stapleton, W. Tidy, H. Poole, B. Myatt, J. H. Ritchie, D. Sharman, H. Bowack, A. Carnall, J. Brooks, F. Harrington, W. J. Matchin, P. Malone and F. C. Clarke. CORSPDG. FIRM—Richardson & Hewett, London.

RIGOLD, B., & BERGMANN, *Tamarind lane & Dean lane*, merchts. and agents. PARTNER—Geo. Bergmann, London. MANGR.—A. Ochs, signs per pro. ASSTS.—Ardesher H. Master and Fardonjee M. Patel. TEL. CODES USED—A B C, 4th Edn., and A1.

ROBERTS, JOHN, & CO., LD., *Hornby road*, billiard table manfctrs., ivory turners, cabinet makers and house furnishers. MANGR.—W. H. Green. ASSTS.—W. Jack, G. Bailey and E. Lock, designer.

ROBERTSON & CO., *Sitaram Buildings*, debt recovery agency. PARTNERS—Temulji R. Mehta, Cursetjee Jamsedjee Chandana and Byramjee C. Postwala. ASSTS.—Cursetjee M. Bottlewalla. TEL. CODES USED—A B C and A 1, 4th Edn. *Telephone No.*—713.

ROBINSON & CO., *Market*, import, export, and mofussil agents and genl. suppliers. PROPRS.—J. F. A. Robinson, Europe; and A. J. Mascarenhas. MANGR.—C. M. Braganza. ASSTS.—X. L. Williams and V. F. X. Soares.

ROBINSON, MORRISON & CO., 6, *Argyle road*, genl. agents and merchts. PARTNERS—D. McL. Morrison and W. Morrison, Calcutta. ASSTS.—S. S. Miranda and D. B. Miranda.

ROBITSEK, H., & CO., 5, *British Hotel lane*, commsn. agents. PROPRS.—J. Reis and H. Robitsek. JT.-MANGRS.—J. Lehnhart and R. Lehnhart.

RODGERS & CO. OFFICE—*Hummum streeet.* FACTORY—*Bellasis road, Byculla.* High class aërated water manfctrs., drug grinders, oil pressers and commsn. agts.

ROSE, S., & CO., *Rampart row, Fort*, importers of music, musical instruments and phonographs. PARTNERS—W. W. Glenn and E. S. Eden, Europe; and G. D. Traylen. ASSTS.—W. S. Cole, V. Reynolds and H. Laurie. TEL. CODES USED—Lieber's and A B C, 5th Edn.

ROWE, W. C., 5 *and* 7, *Forbes street*, consltg. engr. and contr., survr., valuer, machinery and genl. agent. PROPR.—W. C. Rowe. HD. CLK.—K. Nrishchandra Patel. ASST.—P. Bhaskar Raj. STORES CLK.—Baskar Purshotum Naik.

RUSHTON, A. J., *Lansdowne road, Apollo Bunder*, professional tailor & costumier. PROPR.—A. J. Rushton. ASST.—A. H. Rushton. *Tel. Address*—"SARTORIAL," Bombay.

RUSTOMJEE, H. J., & CO., 15-17, *Tamarind lane*, merchts. and commsn. agents. PARTNERS—R. H. J. Rustomjee, B. H. J. Rustomjee, C. H. J. Rustomjee, S. H. J. Rustomjee and D. H. J. Rustomjee. HD. OFFICE AND CORSPDG. FIRM—H. J. Rustomjee & Co., Karachi. BANKERS—The London and Westminster Bank, Ld., Lothbury, London.

RUSTOMJEE HORMUSJEE BANA & CO., perfume and soap manfcty., Navsari near Surat District. MANG. PROPR.—R. H. Bana.

RUSTOMJEE MERWANJEE GAZDAR, 10, *Medows street, Fort*, mercht. and commsn. agent. LONDON AGENTS—Firth, Sands & Co.

RUTNAGUR, M. C., & CO., *Medows street*, patent agents and consltg. experts. MANG. AGENTS of the Indian Textile Journal Co., Ld. MANG. PARTNER—S. M. Rutnagur. CORSPDG. FIRMS—Thacker, Spink & Co., Calcutta; Addison & Co., Madras; W. M. Watson & Co., London; Whittaker & Co., Paternoster Square, London; E. T. Whitelow, Manchester: Peter Harrower, Glasgow; and Alferd Nixon, Manchester.

RUTONSEE, DENSO & CO., *Elphinstone Circle, Apollo street*, freight brokers. PARTNERS—Ruttonsee Mooljee, Walter Denso and Chutterbhuj Narrondass. ASSTS.—Rowjee Vussonjee and Jagannath Anandrao Pradhan.

SADHALE, D. V., & CO., *Kalkadevi road*, booksellers and publishers. PARTNERS—D. V. Sadhale H. M. Dikshit and Mahadev Vinayak. MANGR.—Balavant Vasudev Dikshit. ASST.—Vishnu Narain Joshi.

SAKIB & CO., *Jail road*, import and export merchts., suppliers of Indian, Persian and Bokhara curios, and general commsn. agents. PROPR.—S. N. Sakib. ASSTS.—J. M. Rodrigues, Mohmd. Ziauddin and others.

SAMUEL, FITZE, & CO., LD., *Apollo street*, merchts. and agents. DIR.—V. Milward-Bason. MANGR.—G. Duncan Graham, signs per pro.; and others. AGENTS FOR—Barnett and Foster, London & Baltong; Sewell and Crowther, London; Mackie & Co.'s Distilleries, Ld., Glasgow; St. Pauli Breweries Co., Ld., Bremen; John Moir & Son, Ld., London; Elgin Mills Co., Cawnpore; Woollen Mills Co., Ld., Cawnpore; Victoria Mills Co., Ld., Cawnpore; Sri Dwarka Dhee's Jute Mills Co., Cawnpore; Upper India Couper (Paper) Mills Co., Ld., Lucknow; Cawnpore Cotton Mills Co., Ld., Cawnpore; Murray & Co., Ld., Lucknow, Cawnpore, Naini Tal and Karachi; Peake, Allen & Co., Lucknow; and E. Morrison & Co., Naini Tal. LONDON OFFICE—70 & 71, Bishopsgate street, London, E. C.; also at Karachi and Calcutta.

SANDAY & CO., *Elphinstone Circle*, grain and seed merchts. PARTNERS—EUROPE—Samuel Sanday, J. Shephard, H. W. Patrick and A. B. Earle. MANGR.—C. H. S. Boggs, signs per pro.

SASSOON, DAVID, & CO., LD., 8, *Forbes street*, merchts. and bankers. PARTNERS—Sir Edward Sassoon, *Bart.*, Europe; Reuben D. Sassoon, Europe; Arthur D. Sassoon, F. D. Sassoon, Europe; and Hon. S. M. Moses, Bombay. CORSPDG. FIRMS—Calcutta, London, Manchester, Liverpool, Hongkong, Shanghai and Karachi. MANGRS.—J. Owens and J. M. Moses.

SASSOON, E. D., & CO., 2, *Rampart row*, merchts. PARTNERS—J. E. Sassoon, Bombay; E. E. Sassoon and M. E. Sassoon, Europe. SIGN THE FIRM—R. H. S. Isaacs, S. Abraham, N. S. E. Nissim and D. J. Isaacs, signs per pro. ASSTS.—Arthur A. Booker, G. Thomas, E. Meyers, J. S. Joseph, D. Benjamin, S. M. Saul, S. Benjamin, J. Abraham Hillel, M. H. Shemtob, A. S. Hayeem and others. CORSPDG. FIRMS at London, Manchester, Calcutta, Hongkong, Shanghai and Kobe. OWNERS of Alexandra Mill, E. D. Sassoon Mill, People of India Mill, Chinchpoogly, Jacob Sassoon Mill, Parel; and E. D. Sassoon, Turkey Red Dy Works, Mahim. SUPDT. OF MILLS—S. A. Nathan.

Digitized by Google

SCHRODER, SMIDT & CO., 2, *Green street*, genl. merchts. PARTNERS—Johann Smidt, George Smidt and Ernst Seebeck, Bremen. SIGNS PER PRO.—R. Tilemann. ASST.—W. Grimm. GENL. AGTS. for Europe, Schröder, Smidt & Co., Bremen, Germany. TEL. CODES USED—A B C, 4th and 5th Edns., Whitelaw's 1st and 2nd vols. and Official Vocabulary, Berne.

SCOTT, JAMES, & CO., 51, *Apollo street*, agents, &c. CORSPDG. FIRM—James Scott & Co., 19 & 20, *Grosvenor Chambers, Deansgate, Manchester*.

SCOTT, R., & CO., M.R.C.V.S. (GIRGAUM VETERINARY STABLES), *Girgaum road*, vety. surgns., coach builders, commsn. agents & forage contrs. PARTNERS—H. Rogers, M.R.C.V.S.; and Dinshaw N. Vakil. ASSTS.—J. Crawford, M.R.C.V.S.; R. Stokoe, M.R.C.V.S., and M. Underwood.

SERVICE, GEO., & CO., *King's Building, Hornby road, Fort*, genl. metal merchts. PARTNERS—G. Service and P. L. Wright. SOLE AGENTS for the Carnegie Steel Co., New York; The United States Steel Products Export Co.; and the Aërmotor Co., of Chicago. TEL. CODES USED—A B C, 4th Edn., Lieber's and Premier. *Tel. Address*—"METALLIC." *Telephone No.*—98. CORSPDG. FIRM—Service, Reeve & Co., London.

SEYMOUR DOVE & CO., *Esplanade road, opposite Bombay Club*, dealers in musical instruments and pianofortes. PARTNERS—F. S. Dove, H. Dove and Mrs. Dove. ASST.—J. Fernandez.

SHAIK ADAM ESSOOFBHOY & CO., 9, *Forbes street*, merchts., agents and machinery suppliers. CORSPDG. FIRMS—J. Lyon & Co., London; Alfred Young and Co., London and Manchester; Muller, Maclean & Co., New York.

SHAPURJEE, D., & CO., *Medows street, and* 40, *Radha Bazar, Calcutta*, genl. merchts. and commsn. agents. PROPR.—Dorabjee Shapoorjee. CORSPDG. FIRMS at Shanghai, London, Madras, Nuremberg, Germany and Japan.

SHARP, R., & SON, 9, *Forbes street, Fort*, stevedores and marine contrs. PARTNERS—R. W. Sharp and D. J. Sharp. ASSTS.—P. Hunter, H. McColl, J. N. Jepser, A. Downes, J. Beluchi and J. Sinclair.

SHEIKH KHODA BUKHSH HAFIZ ABDUL RAZAK, merchts., contrs. and commsn. agents, *Kazi Dawood street, Mandvi P. O.* MANGR.—S. Abdool Hafeez. ASSTS.—S. H. Khaleelulah, Lala Utam Ram and Rajaram Mehta.

SHIALL, A. A., & CO., 423, *Parel road, Bhindey Bazar*, saddlers and harness makers & commsn. agents. PROPR.—A. A. Shiall.

SHROFF BROS., genl. merchts. SOLE PROPR.—P. D. Shroff. GENL. MANGR.—B. P. Shroff.

SHROFF & CO., 10, *Forbes street*, commsn. agts. OFFICES at Bombay and Shanghai. PARTNERS—Dhirajlal P. Shroff, Vithaldass Kanje, Laherchand Devchand and Chandulal Balabhai.

SINGER MANUFACTURING CO., 5, *Church Gate street, Fort*, manfctrs. of Singer's sewing machines. AGENT—N. M. Patell.

SIRDAR CARBONIC GAS CO., LD., THE—(*See* "Chief Industries Directory.")

S. KHODA BUKSH & HAFIZ ABDUL RAZAK, *Kazi Dawood Street, Mandvi P. O.*, genl. merchts. and contrs. and dealers in miscellaneous goods—European and Indian—and suppliers to railways and other large establishments. PARTNERS—H. Abdul Razak and H. Abdul Hafiz. ASSTS.—Several. TEL. CODES USED—A B C, latest Edn. *Tel. Address*—"KHUDARAZAK."

SMITH, H. S., & CO., 22, *Bakehouse lane*, genl. merchts. PROPR.—H. S. Smith.

SOARES, JOSEPH, & CO., 10, *Church Gate st., Fort*, merchts. & commsn. agents. PROPR.—Shapoorji Framjee Colah. CORSPDG. FIRMS at London, Liverpoool, Manchester, Glasgow, Hamburg, Vienna and Paris.

SOCIETA COLONIALE ITALIANA, "*Nippon Building*," *Hornby row, Fort*, genl. merchts., import and export, and agents for the Venice Steam Navigation Co. HD. OFFICE in Milano, Italy. MANGR., IMPORT DEPT.—L. Boggiano, signs per pro. MANGR., EXPORT DEPT.—R. Schilling, signs per pro. ASSTS.—Ferruccio Rossi and Giuseppe Giachetti. *Tel. Address*—"COLONIAL," Bombay. TEL. CODE USED—A1, A B C, 4th and 5th Edns., and Baltimore Code.

SODDER, A. M., 18, *Military square, Fort*, clearing, forwdg. and custom agent. PARTNERS—A. M. Sodder and J. L. deSouza. ASST.—A. deSouza.

SOLDIERS' EXPRESS SERVICE, 103-5 *Hornby row, Fort*, shipping and fordg. agents, a specially organised service for despatch of boxes and surplus baggage of time-expired men and N. C. Os. of the British army. Free delivery of boxes to the door of the addressees in England a specialite. PROPRS.—Coutts & Co., 103/5, Hornby row, Fort.

SORABJEE & JAMSETJEE KHAN, 6, *Elphinstone Circle*, diamond merchts. and manfctg. jewellers. PROPRS.—Jamsetjee Hormusji Khan & Sons. ASSTS.—R, D. Khan, K. J. Khan and M. I. Khan. BRANCH at Karachi.

SORABSHAW RUSTOMJEE & CO., 125, *Hornby row, Fort*, silk mercers, &c., and manfctrs. of best and high class artistic embroidery work.

SORABJEE SHAPURJEE & CO., engrs. and machinery merchts. PARTNERS—Shapurjee Sorabjee, A.M.I.C.E., M.I.M.E., and Ratanshaw Dadabhoy, A.M.I.C.E. SUPDG. ENGR.—T. Ormston. F'MAN MOULDER—W. G. Barrett. HD. OFFICE—*Khetwady 1st Cross lane*. BRANCH OFFICE—*Remington Building*, 16, *Apollo street, Fort*. BROKERS—C. D. Fardunjee and Jehangir Framjee & Co. CORSPDG. FIRM—Shapurjee and Ratanshaw, 77, *Finsbury Pavement, London, E.C.* AGENTS for the Globe Manfctg. Co.

SORAB R. DAVUR, 27, *Military square lane, Fort*, public accountant. TEL. CODE USED—A B C.

SOUNDY & CO., LD., 20 & 21, *Hummum street*, importers of pianofortes, and genl. musical estabt. SECY. & MANGR.—A. F. Soundy. ASST. MANGR.—A. B. Easton. HEAD. ASST.—P. N. Soundy. ASST.—J. L. Pilgamkar.

SOUZA FERNANDEZ, 11, *Tamarind lane, Fort*, wine and spirit importers and agts. PROPR.—A. J. deSouza. ASST.—J. A. deSouza.

SPINNER, E., & CO., 31 & 33, *Esplanade road, Fort*, genl. export and import merchts. PARTNERS—Ferdinand Spinner, "Hopefield," West Didsbury, Manchester; and John Spinner, Bombay. SIGNS PER PRO.—Henry Kreis. ASSTS.—W. Denzler and M. Asper. CORSPDG. FIRM—E. Spinner & Co., Manchester. TEL. CODES USED—A B C, 4th & 5th Edns., A1, and Berne's Vocabulary, 1894. *Tel Address*—"SPINNER." *Telephone No.*—46.

STANDARD ELECTRIC CO. SHOW-ROOMS & WORKS—Rogay Buildings, Apollo street, electrical engrs. and contrs. MANGR.—B. N. Javeri. ELECTRICIAN—A. M. Simpson. ASST.—G. Johnson. TEL. CODES USED—A B C, 4th Edn., & A1. *Tel. Address*—"ARMATURE."

STANDARD OIL CO. OF NEW YORK, 31, *Hornby road, Fort*, dealers in wholesale oils, importers of kerosene and lubricating oils, naphthas and motor spirit turpentine. MANGR.—C. F. Meyer. ASST. MANGRS.—J. A. Brandon and P. J. Beale. *Tel. Address*—"SOCONY."

STANDARD TRADING AGENCY, *Girgaum*, agency for Edison's phonographs, graphophones, harmoniums, gas lamps, safes, motor fans, cycles, and commsn. agents.

Digitized by Google

STORER & SONS, DAVID, "*Oriental Buildings*," paint and varnish manfctrs. and oil refiners. PROPRS.—Wilkinson, Heywood and Clark, Ld. MANGR. IN INDIA—T. L. Roberts.

ST. PAUL AND DADINA, "*Graham's Buildings*," *Parsee Bazar street, Fort*, consltg. engrs. and machinery agents. *Tel. Address*—"CORNADAS," Bombay. TEL. CODES USED—A1, A B C, and Lieber's.

STRANDES, A., 24, *Medows street*, import and exportmercht, and agent for the German East Africa Line.

STRATHMANN & JOACHIM, 5, *Bell lane, Fort*, commsn. agents, London and Leipzig. MANGR.—M. Dhunjibhoy.

SUN LIFE ASSURANCE CO. OF CANADA, 31, *Hornby road. Incorporated*, 1865. HD. OFFICE—Montreal. PRESDT.—R. Macaulay. VICE-PRESDT.—Hon. A. W. Ogilvie. SECY. & ACTUARY—T. B. Macaulay, F.I.A. LONDON OFFICE—93, Queen Victoria Street. TRUSTEES—The Marquis of Dufferin and Ava; the Earl of Albemarle and Sir Charles Dalrymple, *Bart.*, M.P MANGR.—Jas. A. D. McBain. SECY.—Phiroze C. Sethna. *Tel. Address*—"SUNBEAM," Bombay.

SUROOPCHAND TULLUCKCHAND & CO., 550, *Marwaree Bazar*, genl. brokers and commsn. agents.

TAJMAHAL PALACE HOTEL, *Merewether road, Apollo Bunder*, hotel industry. GENL. MANGR.—Louis Gapp. *Telephone No.*—296. *Tel. Address*—"PALACE," Bombay.

TALATI & CO., *Bazar Gate street*, merchts. and commsn. agents. PARTNERS—D. S. Talati, N. S. Talati, H. Mooltanchand and M. P. Talati. ASSTS.—Nadirshaw A. Kharas, S. B. Talati and A. C. Patel. CORSPDG. FIRMS—Hongkong, Shanghai and Canton. TEL. CODES USED—Whitelaw's 400,000 words, 1900; A1, A B C, Premier, Ager's and Private.

TAPIDASS, VURJDAS & CO., 17, *Elphinstone Circle, Fort*, merchts. PROPR.—Hargovandas Mulchand. ASSTS.—Ranchhodas Hurjiwandas and Madhowdas Devidas. SECS. & TREASRS.—The Alliance Cotton Manfctg. Co., Ld. *Tel. Address*—"ALLIANCE." *Telephone No.*—104.

TATA & CO., "*Victoria Buildings*," *Parsee Bazar street*, merchts. and commsn. agents. PARTNERS—R. D. Tata, Paris; D. J. Tata, R. J. Tata, H. E. Bamji, J. S. Joravarmal and P. D. Saklatwala. SIGNS THE FIRM—F. M. Kanga. SIGNS PER PRO.—P. S. Lalcaca. TEL. CODES USED—A B C, 5th Edn., & A1, 4th Edn. *Tel. Address*—"FRATERNITY." *Telephone No.*—21.

TATA, JAMSETJI, N. (The Executors of the late), "*Victoria Buildings*," *Parsee Bazar street*, merchts. and land owners. MANGR.—A. J. Bilimoria.

TATA & SONS, "*Victoria Buildings*," *Parsee Bazar street*, mill and insurance agts. PARTNERS—D. J. Tata, R. D. Tata and R. J. Tata. INSURANCE DEPT.—J. W. Rice (Mangr.). CONSTITUTED ATTORNEYS—H. E. Bamjee, A. J. Bilimoria and N. B. Sakhlatwala.

TEMULJI R. MEHTA & CO., "*Sitaram Buildings*," *Crawford Market*, merchts. and commsn. agts. PARTNERS—Temulji R. Mehta, Cursetjee J. Chandana and Byramjee C. Postwala. ASSTS.—Khan Saheb Maneckji Jamsedji Chandana, Cowasjee D. Dhabhar and Bapuji N. Nicholson. AGENCIES at Calcutta, Singapore, China, Japan, England, France, Germany, Austria, Italy & America. TEL. CODES USED—A B C, 4th Edn., and A1. *Tel. Address*—"MOONLIGHT." *Telephone No.*—713.

THACKER & CO., LD., *Esplanade road*, booksellers, publishers, statnrs., die-sinkers, engravers, relief stampers, copperplate and letterpress printers, newspaper agents, importers of optical, mathmtl. and surveying instruments, &c. SECY. AND MANGR.—J. R. S. Worrall. ASSTS.—H. E. Bryning, F. W. Petch, H. P. Evans, C. W. Warden, J. Dearkin, James George and E. E. Bellamy. LONDON AGENTS—W. Thacker & Co., 2, *Creed lane, E.C. Tel. Address*—"BOOKNOTES.

THACKERSEY GOCULDAS & CO., 5, *Green street, Fort*, merchts. PARTNERS—Thackersey Goculdas and Govindjee Goverdhandass.

THANAWALLA, F. E., & CO., 89, *Apollo street*, merchts. and agents. MANG. AGENTS for Ishabhoy Shaik Tyeb's Blasting Powder Factory, Bombay. PROPR.—F. E. Thanawalla. BANKERS AND LONDON AGENTS—The International Banking Corporation, London. ASSTS.—Natives. TEL. CODE USED—A B C, 5th Edn. *Tel. Address*—"LICENDAR."

THOMSON & TAYLOR, 35, *Esplanade road*, chemists. ASSTS.—Frank Ross, R. Dalton and J. Welch. TEL. CODE USED—A B C. *Tel. Address*—"DEODORANT."

THOMPSON, THOMAS & CO. (the Australian Stores), "*Standard Life Buildings*," *Hornby road, Fort*, provision and genl. merchts. MANGR.—E. A. J. Chapman, signs per pro. ASSTS.—St. John H. H. Hilton, Hurmusji R. Barucha, J. Poli D'Cruz, J. Anselin Mendes, N. Pereira and S. M. Gonsalvo Craig. HD. OFFICE—*King Street, Melbourne, Australia*. BRANCHES at Colombo, York street, Fort; and Singapore, Robinson road.

THORNS, W. H., & CO., 13–15, *Hornby row, Fort*, importers of motor cars, motor and pedal cycles, cycle accessories and carriage rubber tyres. SOLE PROPR.—James Pearson. ASSTS.—Jamsetjee Byramji, A. Pearson (motor engr.) and A. Rosario. AGENTS for the "Oliver" Typewriter. The "Minerva" Motor Cars, "Swift" and "Rover" Cycles and "Empire" Ball Bearing Steel Carriage Wheels. BRANCHES at Secunderabad, Madras, Bangalore and Poona.

"TIMES" PRESS, "*Times*" *Building, Hornby road, Fort*, genl. printers, bookbinders, process-block makers, &c. MANG. PROPR.—F. M. Coleman. EDTR.—L. G. Fraser. ASST. EDTR.—H. S. Reed. SUB.-EDTR.—A. R. Shearston May. NIGHT SUB-EDTR.—D. A. Pinder. CHF. REPORTER—A. H. Byrt. REPORTER—D. A. Pinder. ASST. MANGR.—C. B. Penwarden. PTG. SUPDTS.—B. Miller and A. Slater. MACHINE OVSRS.—T. C. Walcroft and J. J. Watson. ASSTS.—C. Cooke, J. A. Mann and C. Yeck. *Telephone No.*—237. *Tel. Address*—"INDIANA."

TREACHER & CO., LD., 32, *Esplanade road, Fort; Duncan rd., Byculla; Arsenal road, Poona; and Mahableshwar*, chemists, wine and genl. merchts. DIRS.—Alex. McKenzie, E. H. Elsworthy and Lesley Crawford. GENL. MANGR.—W. Knowles. ASSTS.—W. Gray, C. T. Duncan, John Miller, A. W. Childe, C. W. Dimmock, A. G. Smith, G. F. Hartt and H. J. Reynolds. BOOK-KEEPER—N. G. Godbole.

TRICUMDAS LALJI, *New Piece-goods Bazar*, genl. mercht. and commsn. agent.

TULSIDAS D. MORARJEE, 100, *Kalkadevi road, and* 9, *Bank street, Fort*, mercht. and commsn. agent. AGENCIES at Manchester, Delhi, Cawnpore and Amritsar.

TURNER, HOARE & CO., 11, *Elphinstone Circle*, engrs. and contrs. PARTNERS—A. Hoare and A. Turner Laing. ASSTS.—G. E. Etlinger, J. E. Addyman, R. F. Read and E. T. Stevenson. CORSPDG. FIRMS—John Birch & Co., London. TEL. CODE USED—A B C, 5th Edn.

TURNER, MORRISON & CO., 44, *Elphinstone Circle, opposite the Custom House*. PARTNERS—A. M. Turner, Europe; Chas. E. Smyth, J. M. G. Prophit and W. K. Dowding, Calcutta; J. S. Wardlaw-Milne (Bombay), signs per pro. ASSTS.—C. D'Lima and R. J. Lee. AGENTS for the Asiatic Steam Navigation Co., Ld.; and the Gourepore Co., Ld.; &c. CORSPDG. FIRMS—Turner & Co., Liverpool; Turner & Co., London; and Turner, Morrison & Co., Calcutta.

Digitized by Google

TYABJEE & CO., 27, *Medows street, Fort.* SOLE PROPR.—Shuffi C. Tyabjee. ASSTS.—Pestonjee Byramjee Kotwal, signs per pro.; Abdul Kayum Mulla Sultanalli and Usufalli A. Bakerbhai. AGENTS for Khamgaon Ginning Co., and Karachi Press Co., Ld.

UNION TYPEWRITING CO., THE, *near Alhibaug, Abdul Rehman street,* cheapest house for buying new and second-hand typewriters and fountain and stylo pens and watches, &c. PROPRS.—A. B. Mehta & Co. ASSTS.—Harakhshanker Mohanji and J. G. Gomes.

VACUUM OIL CO., 67, *Old Secretariat, Bombay,* manfctrs. of petroleum lubricants and lubricating appliances. GENL. MANGR. FOR INDIA—F. H. Fitzgerald. ASST. GENL. MANGR.—A. D. Shanks. HEAD OFFICE FOR INDIA, CEYLON AND MAURITIUS—67 "Old Secretariat," Bombay. BRANCHES at Calcutta, Rangoon, Madras, Oorgaum, Karachi, Colombo and Mauritius (Port Louis). Offices and distributing warehouses in all the principal cities of the world. *Tel. Address*—"VACUUM."

VAFIADIS, THEODORO & CO., 20, *Esplanade road,* manfctrs. and importers of Egyptian cigarettes and genl. tobacconists. PARTNERS—Th. Vafiadis and D. G. Georgacopulo, Cairo. MANG. PARTNER—E. G. Georgacopulo, signs per pro. ASSTS.—A. Frangeloidis, J. F. Conceseio and V. A. Rozario. HEAD OFFICE AND FACTORY—Cairo (Egypt). BRANCHES at Calcutta and Rangoon. LONDON AGENTS—Melbourne, Hart & Co., 19, Baskingwall Street.

VALABHDAS RUNCHORDAS & CO., 19, *Hummum street, Fort,* export and import agents. PARTNERS—Valabhdas Runchordas and Lakhmidas Rowji Tairsee, B.A. AGENTS for the National Phonograph Co., New York; The Columbia Phonograph Co., Gen., London; Pathé, Frérés, Paris; The American (Ramblers) Cycle Manfctg. Co., Hartford; The G. and J. Tyre Co., Indianopolis, Indiana; C. and H. Barnett's Diamond Files (sole agent for the Bombay Presidency), and the New Coventry Cycle Co. (for the Bombay Presidency). CORSPDG. AGENTS—W. J. Kingsland, New York; E. and A. Levetus & Co., Birmingham; G. Campbell, London; and Wm. L. Bœhm & Co., Hamburg. TEL. CODES USED—Lieber's, A1, and Whitelaw's.

VASE & CO., *opposite Thakurdwar P. O., Post Kalbadevi,* booksellers, news-agents, statnrs., druggists, &c., &c. SOLE PROPR.—M. G. Vase. ASST.—S. N. Phatak. AGENCY at Poona—Budhwar Peth.

VASUNJI NATHOO & CO., *Market,* chemists and druggists.

VATCHA BROS., 572, *Tram Terminus, Girgaum road,* manfctrs. and dealers in cycles, motor cars, motor fittings, carriage rubber tyres and cycles accessories, agents, nickel platers, repairers and enamellers. PARTNERS—Maneckji Edulji Vatcha, Sorabji Edulji Vatcha and Jehangir Edulji Vatcha.

VAZ & CO., B. G., 408, *Thakurdwar,* dealers in printing materials, commsn. agents and importers, etc. PROPR.—M. G. Vaz. ASSTS.—Two.

VINCENT & CO., 19, *Hornby road,* newspaper supply agency. PROPR.—M. V. DeSilva.

VINCENT SOARES, 60, *Tamarind lane,* merchts. PROPR.—H. F. Soares. ASST.—H. F. Soares, jr. CODE USED—A B C, 4th Edn.

VINCENT, YESHWANT & CO., 15, *Elphinstone Circle,* bankers, exporters and agents. PRINPL.—K. S. Mansur Khachar. PARTNERS—Yeshwantrai N. Manker and Vincent Pereira. CLKS.—A. Oza and others. CORSPDG. HOUSES IN—London, Liverpool, Hamburg, Milan, Hongkong, Chefoo and New York. TEL. CODE USED—A B C, 5th Edn. *Tel. Address*—"MANSUR," Bombay.

VISRAM EBRAHIM & CO., *Samuel street,* merchts. and agents. PARTNERS—Hussumbhoy Visram, Hon. Fazulbhoy Visram, C.I.E.; and Hajibhoy Visram. AGENTS for the Star of India Mills, Ld.; the B. I. S. N. Co., Ld., at False Point; and the Bombay Fire Insce. Co., Ld. BRANCHES at Calcutta, Chittagong, Cuttack, Rangoon, Moulmein and Mauritius. AGENCIES at London, New York, Zanzibar Jedda, Aden and Karachi. CODE USED—A B C.

VOGEL, H., & CO., *Esplanade road,* watchmakers, jewellers, opticians, &c. PROPR.—H. Vogel. BRANCH at Ootacamund.

VOLKART BROTHERS, 7, *Marine street,* merchts. PARTNERS—Geo. G. Volkart, Th. Reinhart and J. Steiner, Europe. MANGR.—F. W. Bickel. SIGN PER PRO.—P. Brennwald, H. Uehlinger, C. Wegmann, A. Schelling and K. Ringger. ASSTS.—E. Steiner, J. Muller, A. Muller, Z. Meli, O. Steffin and E. Neuenhofez. SECS. & TREASRS. of the Volkart's United Press Co., Ld., Delhi; and Northern India Flour Mills Co., Ld.; New French Press Co., Ld.; and Bombay Flour Mills Co., Ld. CORSPDG. FIRMS at Winterthur (Switzerland) and London. BRANCH OFFICES at Karachi, Colombo, Madras, Tellicherry, Cochin, Tuticorin and Shanghai.

VUSSONJEE PURSHOTAM & CO., 24, *Church Gate street, Fort,* merchts. and commsn. agents. PARTNERS—Rao Saheb Purshotam Odhowjee and Vussonjee Purshotam.

WACE, CORFIELD & CO. SIGNS THE FIRM—Janardan Ragoba. CORSPDG. FIRMS—H. A. Wace, Finsbury Circus Buildings, 18, *Eldon street, London, E. C., and 7, Brazennose street, Manchester.* SALESMAN—K. M. Colah. BOOK-KEEPER—P. A. Rowe.

WADIA, NOWROSJEE, & SONS, *Cumballa Hill,* engrs., etc. PARTNERS—C. Nowrosjee Wadia, Nuserwanjee Nowrosjee Wadia, M.I.M.E.; and Rustomjee Nowrosjee Wadia. ASSTS.—G. Ashby, M.I.M.E., in chge., machinery branch. AGENTS for The Textile Manfctg. Co., Bombay Dyeing and Manfctg. Co., Ld.; and the Century Spg. and Manfctg. Co., Ld.; and Nowrojee Wadia & Sons. CORSPDG. FIRM—Peter Harrower, Glasgow.

WALLACE & CO., *Apollo street,* merchts. PARTNERS—L. A. Wallace, A. F. Wallace, R. H. Macauly, F. L. Wallace and the Hon. P. M. Thesiger, Europe; H. C. Write and R. W. Harter, Bombay.

WALTER PAVRI & CO., 19, *Elphinstone Circle,* merchts. and commsn. agents. PARTNERS—Walter Thacker, Sorabji Pallonji Pavri and Dasabhoy Hormasji Bamji.

WARDEN & CO., 27, *Hummum street,* merchts. and agents. PARTNERS—Sorabjee Eduljee Warden and Dinsha Sorabji Warden. ASST.—W. H. Davies.

WATSON & CO., 1, *Church Gate street, Fort,* merchts. PROPR.—James Proctor Watson. MANGR.—A. J. Evans.

WATSON, WILLIAM, & CO., 8, *Hornby road,* bankers and army agents, &c. AGENT for Trustee *re* C. E. Randle, Watson's Hotel Annexe.

WELLINGTON CYCLE CO., 1, *Church Gate street, Fort,* wholesale dealers in cycles and of G. and J. tyres and cycle accessories. PROPR.—Rustim D. Wellington. ASSTS.—T. Dorabji, R. Dorabji, B. Dorabji and others.

WEST END WATCH CO., 11, *Hornby road, Fort,* dealers in watches, &c. PROPRS.—Droz, Amstutz & Co. ASSTS., BOMBAY—W. Melluish, L. Paneck, G. Miroz and E. Gammeter. ASSTS., CALCUTTA—R. S. Dale (mangr.), A. Bauser and C. Bauser. CALCUTTA FIRM, ADDRESS—14, *Dalhousie Square, E.* TEL. CODE USED—A B C, 5th Edn. *Tel. Address*—"HOROLOGY," Bombay.

Digitized by Google

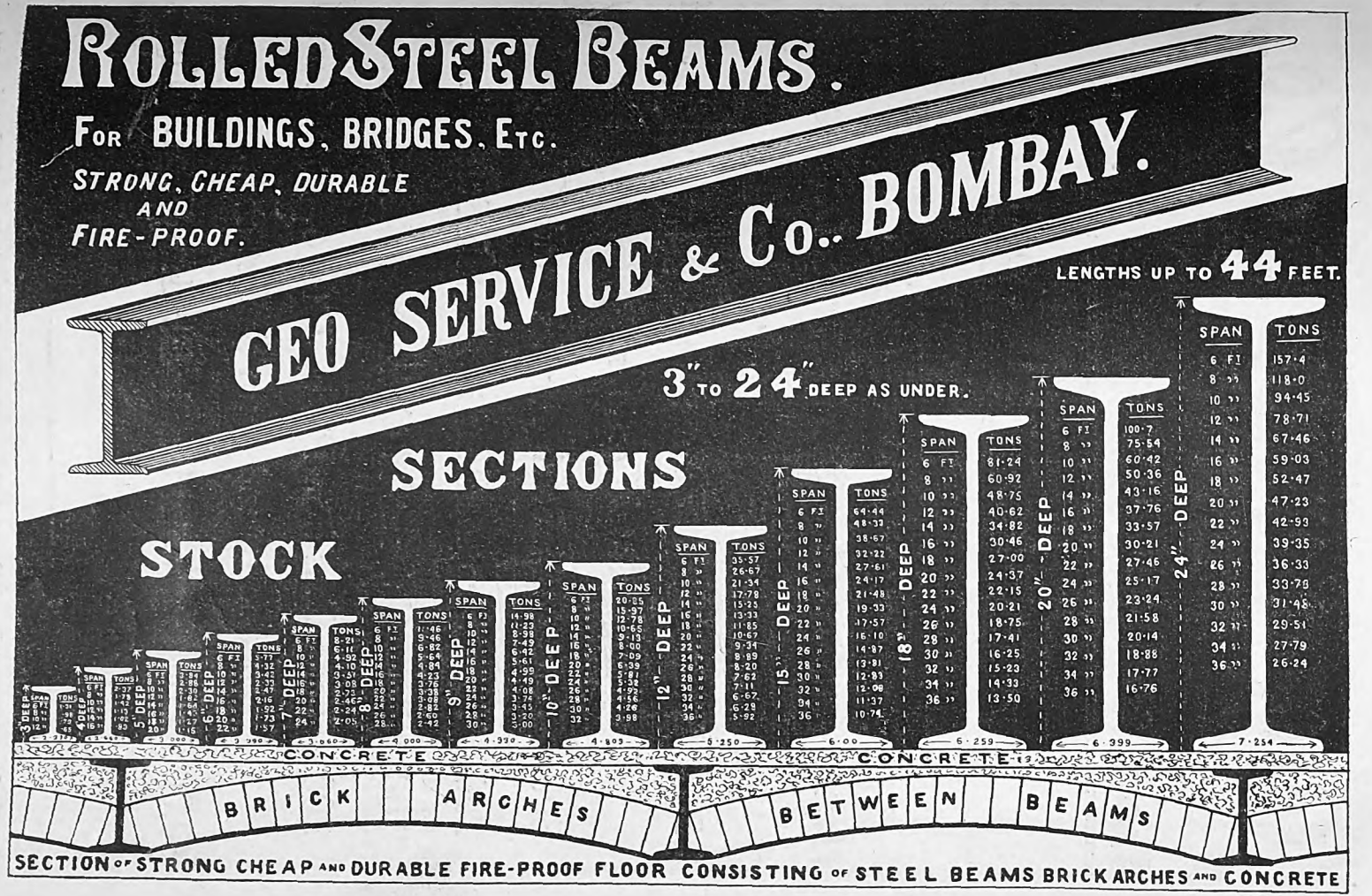
ROLLED STEEL BEAMS.
FOR BUILDINGS, BRIDGES, ETC.
STRONG, CHEAP, DURABLE AND FIRE-PROOF.
GEO SERVICE & Co., BOMBAY.
LENGTHS UP TO 44 FEET.
3" TO 24" DEEP AS UNDER.
SECTIONS
STOCK
SPAN
TONS
3" DEEP
4" DEEP
5" DEEP
6" DEEP
7" DEEP
8" DEEP
9" DEEP
10" DEEP
12" DEEP
15" DEEP
18" DEEP
20" DEEP
24" DEEP
CONCRETE
CONCRETE
BRICK ARCHES
BETWEEN BEAMS
SECTION OF STRONG CHEAP AND DURABLE FIRE-PROOF FLOOR CONSISTING OF STEEL BEAMS BRICK ARCHES AND CONCRETE

Geo. Service & Co.,

Iron & Steel Merchants . .

and Contractors,

BOMBAY,

Have in Stock Ready for Immediate Delivery.

1,500 Tons Steel Beams in a great variety of Lengths and Sections.

300 Tons Mild Steel Angles and Tees.

250 Tons Siemens-Martin English Steel Plates.

100 Tons Galvanized Corrugated Iron Sheets.

300 Tons Cast-Iron Pipes, 2″ to 6″ bore, Turned and Bored and plain Socket ends.

60,000 Feet Galvanized and Black W. I. Tubes, ½″ to 4″.

Prices quoted for delivery free at any Railway Station or Seaport in India.

Digitized by Google

MELLIN'S FOOD

We tried nearly every other infant food known, and none of them seemed to agree. Finally we called a doctor, who commenced to use Mellin's Food for him. He immediately began to gain, and has been very healthy ever since.

—KENNETH'S FATHER.

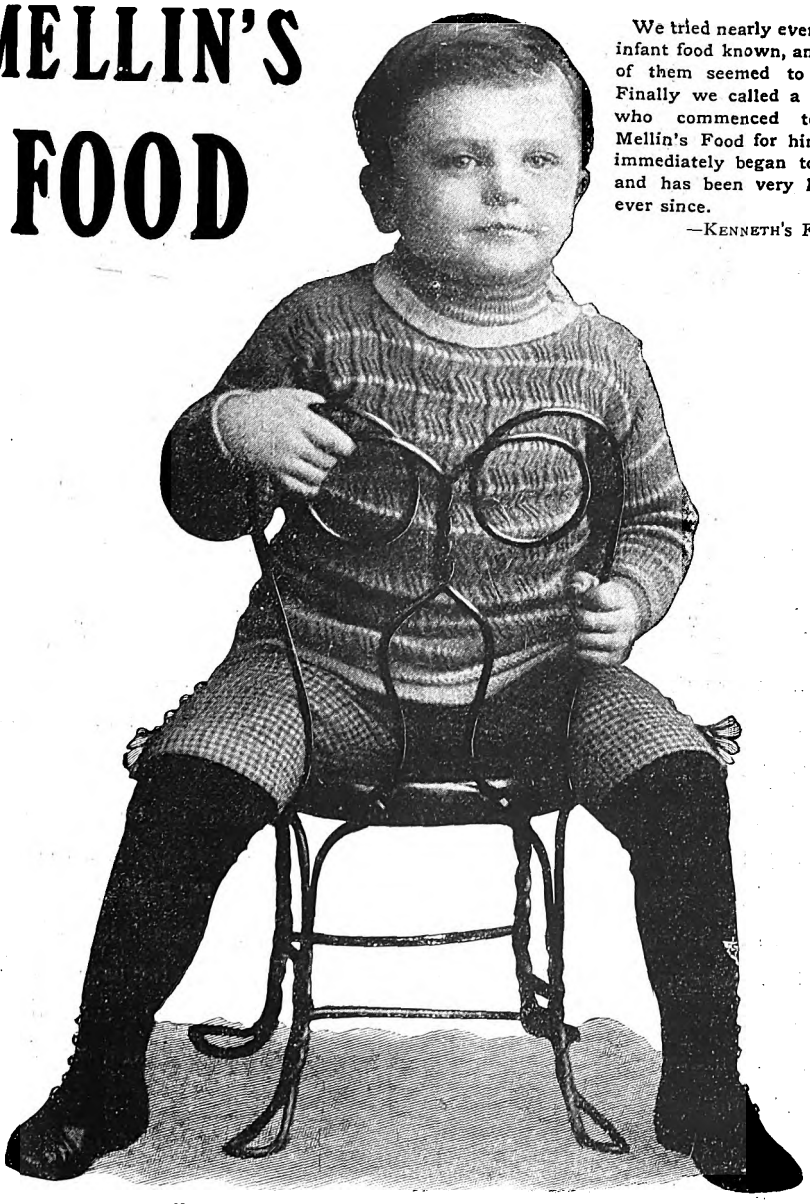

KENNETH LESTER FOX, *Three and one-half years old.*

"Madam, do you love your children?"

—SHAKESPEARE.

Then it will be your first care to ensure to them health and happiness in the future, by providing them with the food which nature intended should be used for their proper growth and nourishment during childhood.

MELLIN'S FOOD is an accurate article of diet, prepared on nature's plan.

To be obtained of all Dealers throughout India, Burma and Ceylon.

Digitized by Google

MELLIN'S FOOD

For INFANTS and INVALIDS.

MELLIN'S FOOD is prepared from wheat and malted barley by machinery, is therefore **purely vegetable,** and during its preparation is **untouched by hand.**

MELLIN'S FOOD is a soluble dry extract, entirely free from starch and cane-sugar; the starch of the wheat having been transformed into dextrin and maltose by malt diastase. When added to diluted cow's milk **it produces a complete and perfect diet.**

MELLIN'S FOOD supplies materials by which diluted cow's milk is converted into an **ideal food for Infants and Invalids**; and **IT ASSURES THE DIGESTION OF THE MILK BY THE INFANT.** The character of cow's milk is so changed by the addition of Mellin's Food that the preparation is adapted for use from birth. By the use of Mellin's Food, and the exercise of proper care, those diseases which make such frightful havoc among infants in India and the East generally, such as diarrhœa, convulsions, the various wasting diseases, have been largely decreased.

Send to any of the Agents mentioned below for book of pictures and testimonials.

MELLIN'S FOOD for a light, sustaining, and highly nutritious diet, adapted for the use of all.

Samples and Pamphlet on the "Care of Infants in India," from the following Wholesale Agents—**BOMBAY**—H. J. RUSTOMJEE & Co. **CALCUTTA**—MACKENZIE, LYALL & Co. **COCANADA**—HALL, WILSON & Co. **KURRACHEE**—H. J. RUSTOMJEE & Co. **MADRAS**—OAKES & Co., LTD. **RANGOON**—LATHAM, BLACK & Co.

Digitized by Google

Sole Agents: H. J. RUSTOMJEE & CO.,

KURRACHEE & BOMBAY.

Digitized by Google

SUPPLIED FOR THE LAST 25 YEARS

TO VARIOUS UNITS OF THE BRITISH ARMY.

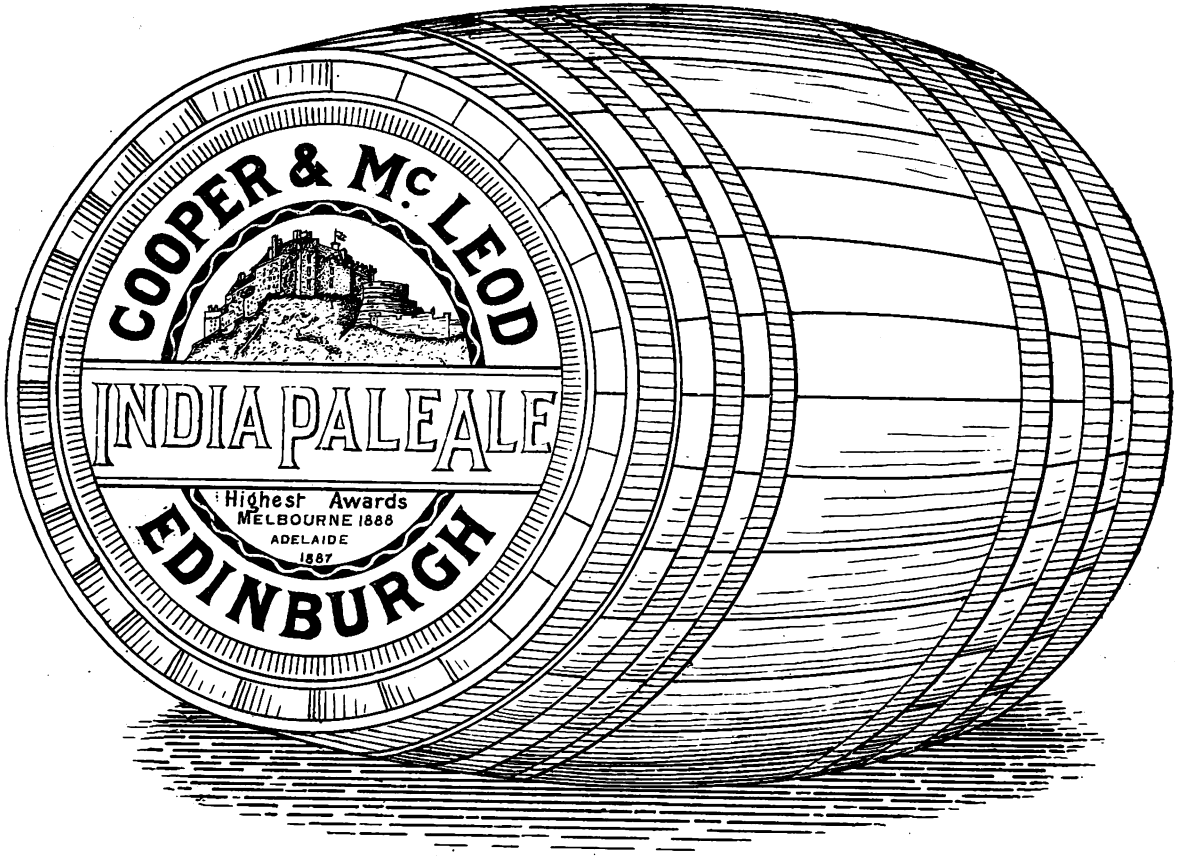

H. J. RUSTOMJEE & CO., *KURRACHEE & BOMBAY,*

Sole Agents.

Digitized by Google

Digitized by Google

THACKER, SPINK & CO.,

CALCUTTA and SIMLA.

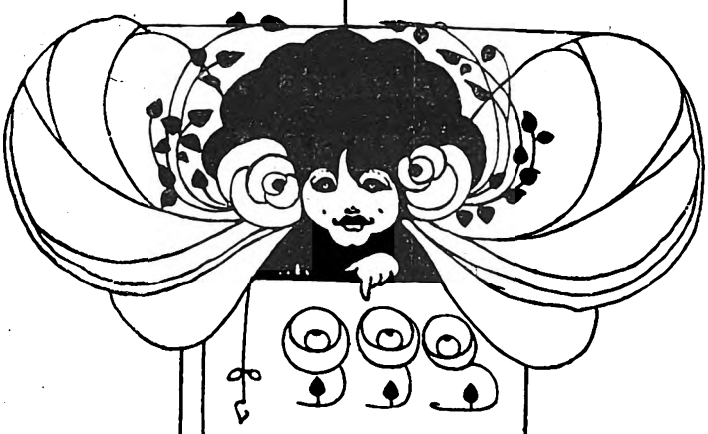

ACCOUNT
BOOK
MAKERS
AND
GENERAL
BOOK-
BINDERS.

Strong, substantial and neat work specially adapted for the Indian climate.

Account Books made to special patterns at short notice.

Specimens and quotations for all classes of work.

Digitized by Google

Digitized by Google

P. MEHTA & CO.,

Jewellers, Manufacturing Gold and Silversmiths.

Dealers in—Precious Stones, Gold, Silver and Gem Jewellery; English and American Electro-platedware; Watches and Clocks; Travancore, Lucknow, Cashmere, Cutch and Madras Silverware; Rampore Chudders, Shawls and Cushions; Surat, Bombay and Vizagapatam Work-Boxes; Moradabad and Benares Brassware; and all sorts of Indian Arts and Curios.

Price List free on application.

69, Medows Street, Fort,

BOMBAY.

Digitized by Google

Alcock, Ashdown & Co.,

LIMITED.

General Engineers, ...

Iron & Brass Founders, ...

Roof & Bridge Builders, ...

Marine Engineers & Ship Builders.

Tanks and Structural Iron Work, Millwright and Hydraulic Work, Importers of Engines, Boilers, Engineers' Stores, etc.

BRANCH WORKS:

CARNAC IRON WORKS.

HEAD WORKS & OFFICES:

DEFENCE WORKS, MAZAGON,

BOMBAY.

Digitized by Google

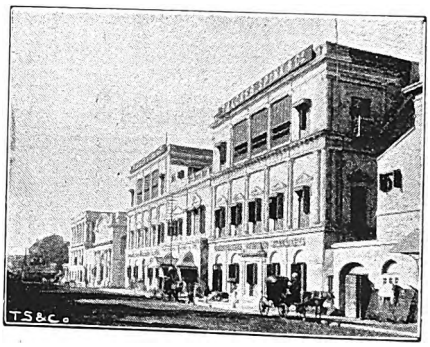

Account Book Making

and

General Book-binding

Carefully attended to, thereby ensuring strong, substantial, and neat work, specially adapted for the Indian climate.

Account Books made to special patterns at short notice.

Specimens and Quotations of all classes of work submitted on application.

Stationery

This Department contains a vast and judiciously selected Stock of

COMMERCIAL AND SOCIETY
NOTE PAPERS, ENVELOPES, AND CARDS

Specially adapted for India.

Ball Programmes and Menus . . . .

. . Artistic and Useful Stationers' Sundries.

DIES SUNK FOR CRESTS AND MONOGRAMS.

THACKER, SPINK & CO., CALCUTTA.

Branch at SIMLA.

Digitized by Google

FENCING IN EXPANDED METAL

FLOORS AND ROOF SIMPLEX PATENT.

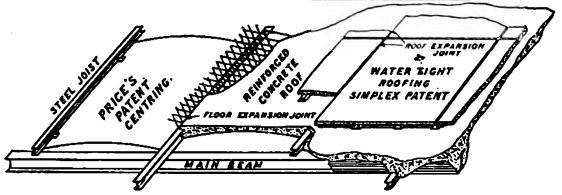

STEEL LOCK-BAR PIPE.

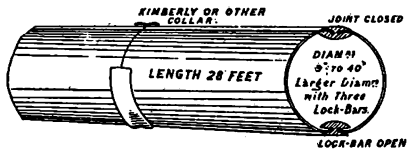

ADJUSTABLE ARCH CENTRING.

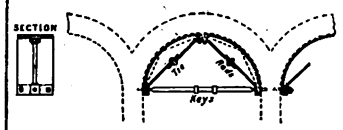

EXPANDED METAL IN WALLS & COLUMNS.

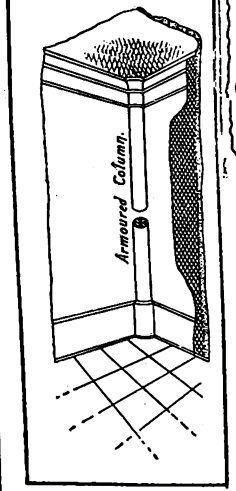

Marsland, Price & Co.,

Civil, Mechanical, and Sanitary Engineers, and General Contractors,

Nesbit Road, BOMBAY.

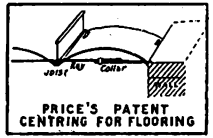

PRICE'S PATENT CENTRING FOR FLOORING

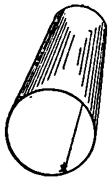

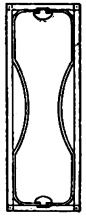

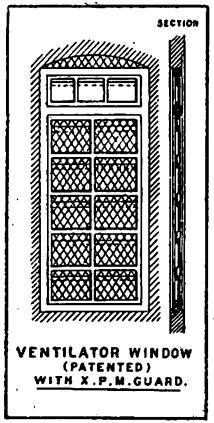

VENTILATOR WINDOW (PATENTED) WITH X.P.M.GUARD.

FENCING IN EXPANDED METAL

Digitized by Google

SPECIALITIES.

Expanded Metal,
Sanitary Fittings,
Ewing's Monorail for transport,
Sheet centring for Flooring, Tubes and Walls.

Reinforced Concrete construction for Buildings, Bridges, Tanks, etc., etc.

PATENTEES.

The Aryan Latrines, Privy Pans, Water-closets, Urinals.
Price's Patent Centrings.
" " water-taps.
Ventilator Windows,
etc.

MARSLAND, PRICE & CO.,

CIVIL, MECHANICAL, AND SANITARY ENGINEERS AND CONTRACTORS.

Specialists in Reinforced Concrete Works of all kinds.

Surveys of Land and Property, also Projects for Narrow Gauge Railway, Monorail Tramways, Sewerage Systems, &c., reported on and contracted for.

Manufacturers of:—

Cement Pipes, Sliea Cement, Sanitary Appliances, Doors and Windows, Fencing and Light Wood and Iron Work of all descriptions.

Suppliers and Agents for Ellis and Eaves' Patent induced Draught for Boilers, Cundall's Oil Engines, Hall's Sanitary Washable Distemper, Mechan's Lock-bar Steel Pipes, Wrought-iron Tubes, C. I. Pipes, Rolled Steel Beams, Cement Tiles and general Hardware.

NESBIT ROAD, { Office and Works : } BOMBAY.

Digitized by Google

Digitized by Google

Digitized by Google

ASIA'S LEADING HOTEL. . . . .

THE

Many Advantages

OF THE

"Taj Mahal"

Palace Hotel.

Digitized by Google

The great advantage the Taj Mahal Palace Hotel has over other Hotels in the East is that it is absolutely self-contained. There is practically nothing the traveller requires that cannot be obtained in the Building.

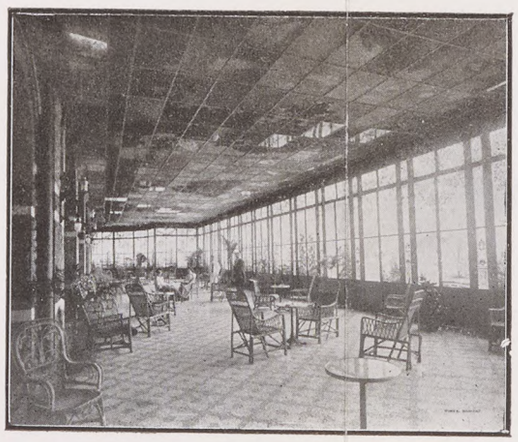

THE LOUNGE.

ELECTRICITY

Plays an important part in the working arrangements, and in addition to electric lights and bells, there are electric fans, elevators and clocks, together with cooling apparatus for reducing the temperature in a number of suites.

A Steam Laundry, fitted with all the latest sanitary appliances, hot and cold water, and an elaborate installation of Turkish Baths are among the other conveniences.

FOR AMUSEMENT

A commodious, handsomely appointed Billiard Room, comfortable Card Rooms, a well-stocked American Bar, elaborate Confectionery Shop and Tea Room are provided, together with an elegantly furnished Ladies' Music Room and Boudoir, and spacious Reading and Writing Rooms. The Orchestra plays every evening during dinner or tea, and is relieved occasionally by a Military Band.

RESIDENTS

Have at their disposal a choice of 27 well-appointed suites of rooms and upwards of 300 comfortably furnished double and single bed rooms, with private dining, reading and writing rooms, etc.

THE VIEW

From the various verandahs and windows of the Hotel is certainly one of the finest

Digitized by Google

in the East. The Hotel occupies a commanding position overlooking the magnificent harbour of Bombay, and its vast white dome is now the most conspicuous landmark in the City. It is exactly opposite the historic Apollo Bunder and the anchorage for warships, while its outlook includes the unrivalled panorama of the Western Ghauts on the mainland.

THE CUISINE

Is under the direction of three experienced French Chefs, aided by a competent staff, and the kitchens are fitted throughout in the most up-to-date scientific style.

IN THE BUILDING

Are to be found Post and Telegraph Offices, a Pharmacy, Hair-Dressing Saloon, Outfitting and Tailoring Establishment, Cigar Shop, Book Stall, and a Photography Store, with a dark room fitted up for the convenience of amateur photographers in the Hotel itself. Motor Cars and Carriages of every description may be hired from the Hotel, special elaborate Mews having been built in connection therewith.

THE WHOLE ESTABLISHMENT

Is under competent European management, assisted by a well-trained staff.

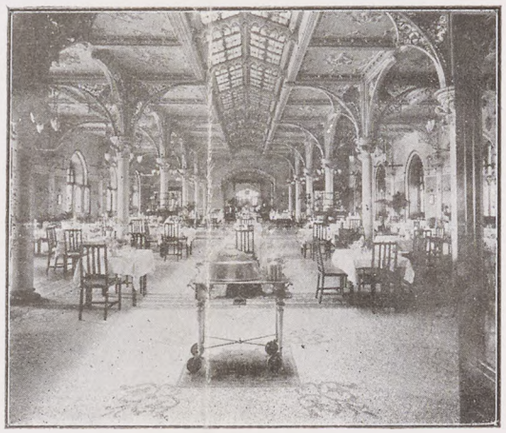

THE DINING HALL

Rooms, including board, may be obtained from Rs. 7 upwards per diem.

For further and fuller particulars apply

Manager,

Taj Mahal Palace Hotel, Apollo Bunder, Bombay.

Telegrams: "Palace," BOMBAY.

Digitized by Google

PRIVATE DINING ROOM.

THE MOORISH ROOM.

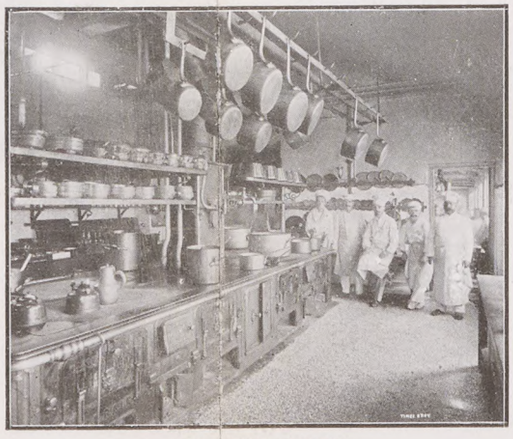

THE KITCHEN.

THE READING ROOM.

THE TIMES PRESS.

Digitized by Google

Digitized by Google

The great advantage the Taj Mahal Palace Hotel has over other Hotels in the East is that it is absolutely self-contained. There is practically nothing the traveller requires that cannot be obtained in the Building.

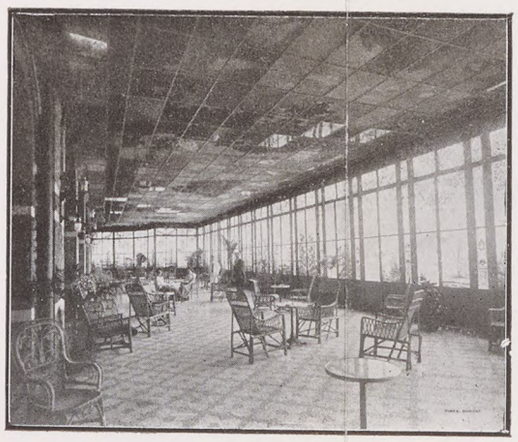

THE LOUNGE.

ELECTRICITY

Plays an important part in the working arrangements, and in addition to electric lights and bells, there are electric fans, elevators and clocks, together with cooling apparatus for reducing the temperature in a number of suites.

A Steam Laundry, fitted with all the latest sanitary appliances, hot and cold water, and an elaborate installation of Turkish Baths are among the other conveniences.

FOR AMUSEMENT

A commodious, handsomely appointed Billiard Room, comfortable Card Rooms, a well-stocked American Bar, elaborate Confectionery Shop and Tea Room are provided, together with an elegantly furnished Ladies' Music Room and Boudoir, and spacious Reading and Writing Rooms. The Orchestra plays every evening during dinner or tea, and is relieved occasionally by a Military Band.

RESIDENTS

Have at their disposal a choice of 27 well-appointed suites of rooms and upwards of 300 comfortably furnished double and single bed rooms, with private dining, reading and writing rooms, etc.

THE VIEW

From the various verandahs and windows of the Hotel is certainly one of the finest

Digitized by Google

in the East. The Hotel occupies a commanding position overlooking the magnificent harbour of Bombay, and its vast white dome is now the most conspicuous landmark in the City. It is exactly opposite the historic Apollo Bunder and the anchorage for warships, while its outlook includes the unrivalled panorama of the Western Ghauts on the mainland.

THE CUISINE

Is under the direction of three experienced French Chefs, aided by a competent staff, and the kitchens are fitted throughout in the most up-to-date scientific style.

IN THE BUILDING

Are to be found Post and Telegraph Offices, a Pharmacy, Hair-Dressing Saloon, Outfitting and Tailoring Establishment, Cigar Shop, Book Stall, and a Photography Store, with a dark room fitted up for the convenience of amateur photographers in the Hotel itself. Motor Cars and Carriages of every description may be hired from the Hotel, special elaborate Mews having been built in connection therewith.

THE WHOLE ESTABLISHMENT

Is under competent European management, assisted by a well-trained staff.

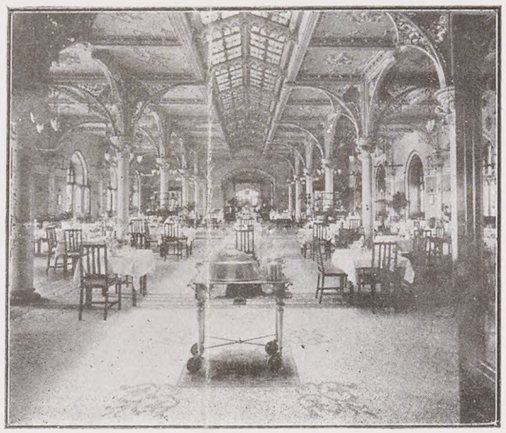

THE DINING HALL

Rooms, including board, may be obtained from Rs. 7 upwards per diem.

For further and fuller particulars apply

Manager,

Taj Mahal Palace Hotel, Apollo Bunder, Bombay.

Telegrams: "Palace," BOMBAY.

Digitized by Google

PRIVATE DINING ROOM.

THE MOORISH ROOM.

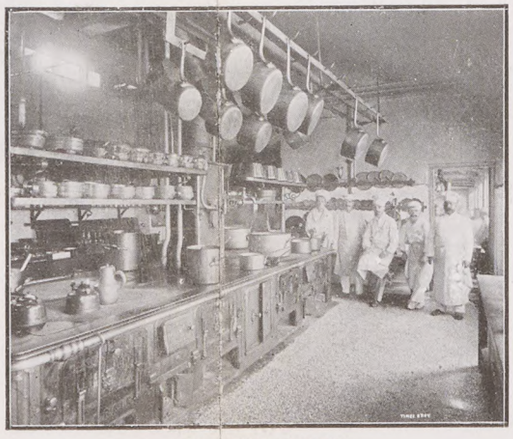

THE KITCHEN.

THE READING ROOM.

THE TIMES PRESS.

Digitized by Google

TELEGRAMS: CONSORTIUM—BOMBAY.
A. B. C. CODE USED, 5TH EDITION.

Head Office: PARIS, FRANCE.
15, Rue du Louvre.

BOMBAY FRENCH STORES CO.

Navsari Buildings, 1, Hornby Road, Fort,

BOMBAY.

We solely represent the following first class firms and stock only the best qualities:—

LUCIEN FOUCOULD & CO.,
Cognac, France.
Well known as Producers of the best Brandies, unrivalled in qualities and flavour.

PARFUMERIE DELETTREZ,
Louis Olivier Succrs, Paris.
Manufacturers of world-renowned Perfumes, largely patronized by the French and Foreign Nobilities.

MIGUET FRERES,
Macon, France.
The largest Burgundy Wine Growers in France. Their Wines are well known all over the world.

J. TAILLAN & CO.,
Cette, France.
Producers of first-class best reputed Vermouth and large shippers of Porto Wine and Marsala. Providers of the Cunard Line.

LAMIEUX FRERES,
Nantes, France.
High-class French Provisions.

ROCHER FRERES,
Cote St. Andre, France.
The oldest well-known makers of Cherry Brandy and Liqueurs, reputed over the world for their best qualities.

J. LATRILLE FILS,
Bordeaux, France.
Largest Producers of best Bordeaux Wines and Claret.

A. J. LECLUSE, France.
Producer of high-class Champagnes of best palatable qualities, well approved by Connoisseurs and admirably fitted for the Indian climate.

SELLAR & CO., Glasgow.
Reputed for best Scotch Whiskies.

BRASSERIE E. BURGELIN,
Nantes, France.
Specialists as manufacturers of French Beers.

Compare our Qualities and Prices before buying elsewhere.

Please write for a copy of our Price List which will be sent post free.

Digitized by Google

Telegraphic Address: FRICTION, Bombay.
A. B. C. CODE & SCOTT'S CODE.

Call W. B. Flag

Telephone Nos. { WORKSHOP 681.
RESIDENDE 950.

CHAS. BROWN & CO.,

The Dock Ironworks and Sewree Shipyard,

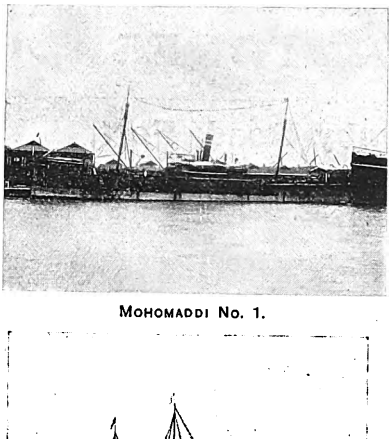

MOHOMADDI No. 1.

BOMBAY.

Engineers, Boilermakers, Shipwrights, Iron and Brass Founders, Barge, Launch and Boat Builders.

The Largest Ship Repairers in Western India.

Ship Repairing in all its Branches effected on the Shortest Notice.

Estimates given for Docking and Painting.

Licensees for the Merewether Dry Dock.

MOHOMADDI No. 2.

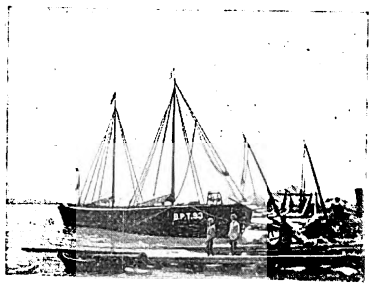

P. T. BARGE.

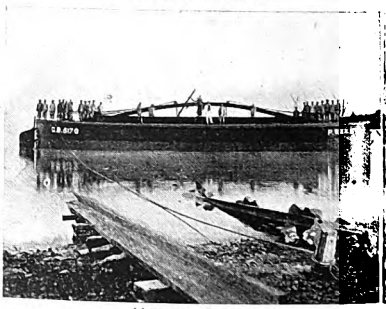

HOPPER BARGE.

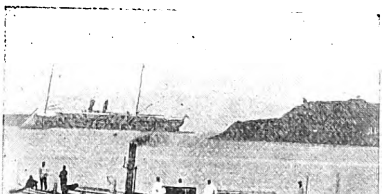

CUTTY SARK.

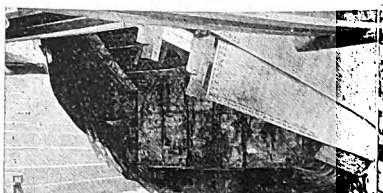

NITHSDALE.

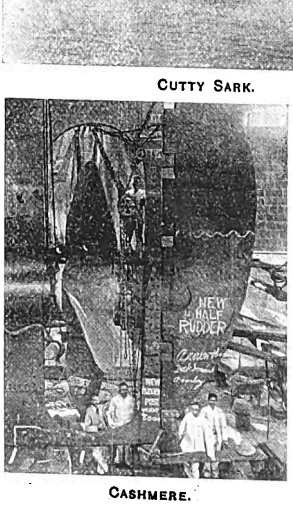

CASHMERE.

Our Steam Launches call on the shipping daily for Orders.

SOLE PROPRIETORS:

CHARLES BROWN, M.I.N.A.,

. . AND . .

ANGUS BROWN, A.M.I.N.A.

Assistant, J. B. LINN.

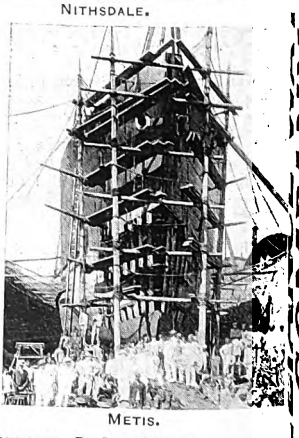

METIS.

Outside Manager, C. B. REYNOLDS.
Inside Manager, A. D. BUSWELL.

Shop Foreman, R. A. DOWNIE.
Foreman Boilermaker, J. WILLIS.

SOLE AGENTS FOR

SUTER HARTMANN'S and RAHTJENS' COMPOSITION (RED HAND BRAND).

COMPANY

Digitized by Google

RELIANCE WATCH COMPANY

3~4 HORNBY ROAD

BOMBAY

THE MOST POPULAR WATCHES IN INDIA.

UNDER THE IMMEDIATE PATRONAGE OF

THE GOVERNMENT, THE POST OFFICE, ETC., ETC.

From Rs 10 to Rs. 2500.

ALL WATCHES GUARANTEED FROM 3 TO 6 YEARS

NOVELTIES OF ALL DESCRIPTIONS, MUFF CHAINS IN SILVER AND GOLD,

BRACELETS, RINGS, ETC.

AT PRICES DEFYING COMPETITION.

☛ *Illustrated Catalogue free on application.*

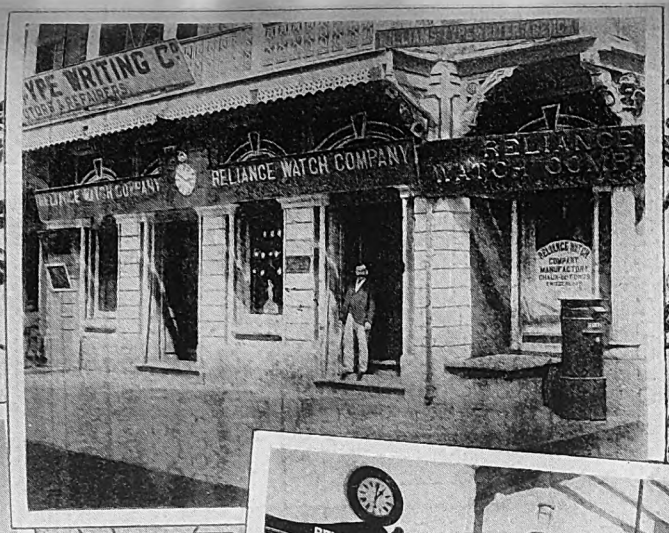

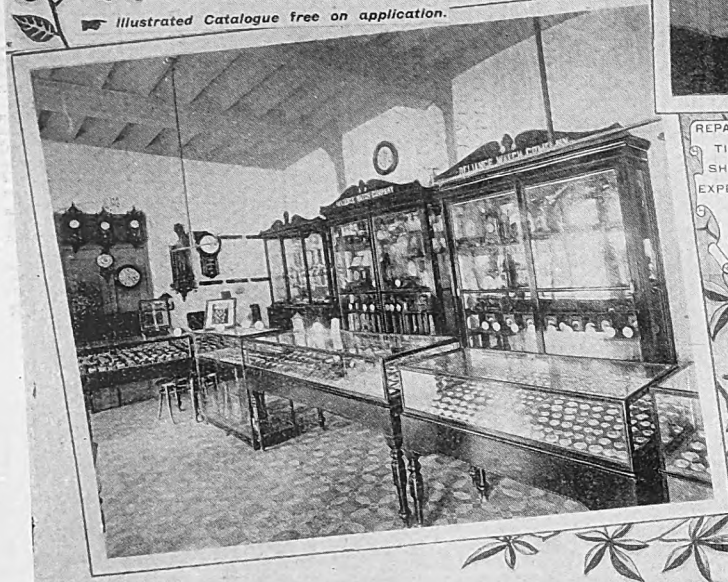

REPAIRS OF ALL DESCRIPTIONS DONE AT THE SHORTEST NOTICE BY EXPERIENCED EUROPEAN EXPERTS ONLY

CHRONOMETERS A SPECIALITY

Digitized by Google

Contractors to the Admiralty, War Office, India Office, Colonial Governments and Principal Railways at Home and Abroad.

ALEXANDER, FERGUSSON & CO.,

LIMITED.

GLASGOW LEAD AND COLOUR WORKS,

Also at London, Birmingham, Liverpool and Manchester.

MANUFACTURERS OF

DRY WHITE LEAD
RED LEAD
SHEET LEAD
LEAD PIPES, ETC.,

PAINTS—ALL KINDS
DRY COLOURS
VARNISH
ETC., ETC.,

OIL BOILERS AND REFINERS.

Registered Trade Marks

ELEPHANT. RICKSHA. FOX. CORNUCOPIA. FROG. FIDDLE. ACE. BO-PEEP.

Telegraphic Address: "RUCHILL," GLASGOW.

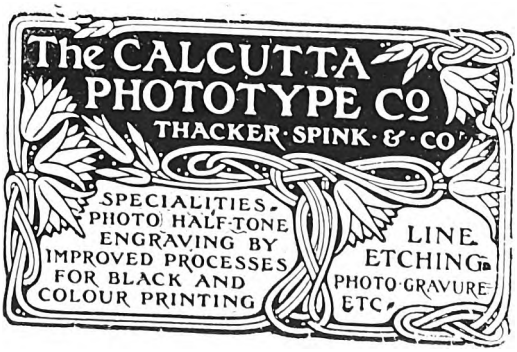

Photographs, Drawings, &c., can be enlarged or reduced as required, and Blocks made to required size.

Printing of Half-tone Blocks on Art Paper a speciality.

Quotations on Application to

20, British Indian Street.

Digitized by Google

Digitized by Google

GOLD MEDAL, PARIS EXHIBITION, 1900.

Wilkinson, Heywood and Clark, Limited.

Varnish, Paint and Colour Makers, Oil Boilers and Refiners.

Contractors to the Admiralty, Government of India,
The Principal English and Indian Railways,
The Egyptian Government,
Executive Engineers, &c., &c.

Varnish Factory, West Drayton, Middlesex. | Export Dept. and Paint Factory, Storer's Wharf, Poplar E.

HEAD OFFICE: 7, CALEDONIAN ROAD, KING'S CROSS, N.

Proprietors of

DAVID STORER & SONS.

Manager in India—T. L. ROBERTS,
Oriental Buildings, BOMBAY.

Sole Agents for Bengal—G. ATHERTON & CO.,
14, Clive Street, CALCUTTA.

Large Stocks of "FALCON" Brand SUPERIOR Varnishes, Genuine White Zinc, White Lead, Red Lead, Linseed Oils and Turpentine are always obtainable at the depot in Bombay and from the Calcutta Agents.

Digitized by Google

V. FUCILE & Co

COURT AND HISTORICAL HAIR DRESSERS & PERFUMERS

EXTERIOR

BELOW BOMBAY CLUB

BOMBAY

INTERIOR

INTERIOR

Digitized by Google

GEORGIADIS & CO.'S

CIGARETTES

are always fresh, as they are made daily from freshly cut Turkish Tobacco (according to the demand) and therefore are the best.

Compare these Cigarettes with the so-called Egyptians

"**Viceroy,**" packed in tins of 50 or 100, per 100, Rs. **4.**

"**Imperials,**" packed in tins of 50 or 100, per 100, Rs. **3.**

"**Maharajas,**" packed in tins of 100, per 100, Rs. **2.**

"**Fame,**" packed in tins of 100, per 100, Re. **1.**

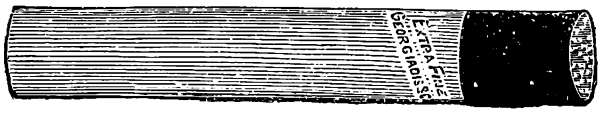

Extra Fine, Gold Tipped, packed in tins of 50, per 100, Rs. **3.**

Fine, Gold Tipped, packed in tins of 50, per 100, Rs. **2.**

and you will be convinced that our Cigarettes are better although 50% cheaper.

SOLD EVERYWHERE

OR FROM

V. FUCILE & CO.,

Esplanade Road, BOMBAY.

Digitized by Google

Digitized by Google

Established 1887. Established 1887.

THE

WESTERN INDIA ARMY BOOT

AND

EQUIPMENT FACTORY,

SION, BOMBAY.

Manufacturers of

Army Boots and Accoutrements,

Civilian Boots, Shoes, etc.,

Harness and Saddlery,

Puttie Gaiters,

Solid Leather Trunks, Suit and Shirt Cases,

Gladstone, Brief and Hand Bags,

Holdalls and Valises,

Bed Straps, Brush Cases, Collar Boxes, Soiled Linen Bags,

Mussacks, Dog Collars, Bottle and Tumbler Cases, and

every description of leather articles.

Leather of every description.

Please send for General Price List.

Retail Agents: **SUTOR & Co.,**

8, Church Gate Street, Bombay.

[Please turn over.

Digitized by Google

Digitized by Google

By Special Appointment to
His Excellency the Governor.

F. CORNAGLIA,

Wholesale & Retail Confectioner, . .

Caterer & Bridal Cake Manufacturer.

IMPORTER OF

HIGH-CLASS STORES AND WINES.

Weddings, Receptions, . .
Light Refreshments, . . .
Dinners, Balls, Suppers, . .
Cold Collations, ...
At Homes, Pic-nics . . .
And Garden Parties.

WEDDING, CHRISTENING & BIRTHDAY CAKES
made to order.

Cakes and Sweets carefully packed and sent to any part of the Colony.

Estimate for Contracts given on application.

BOMBAY { *83, 85, Meadow Street,*
7, Esplanade Road.

POONA :—East Street.

Digitized by Google

Digitized by Google

The Western India Typewriting Co.,

Bombay and Calcutta.

TYPEWRITERS

Bought, Sold, Repaired, Exchanged and Rented.

THE BEST HOUSE FOR TYPEWRITER ACCESSORIES.
TYPEWRITER REPAIRS A SPECIALITY.
MSS. TYPEWRITTEN. BEST TESTIMONIALS.

SOLE AGENTS FOR

The CELEBRATED THE YŌST TYPEWRITER

The BEST, the most DURABLE, the most POPULAR.

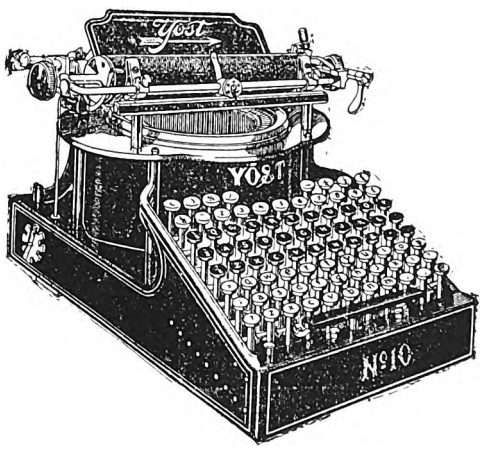

THE LATEST. THE EASIEST.

Price **THE FINEST.** **Rs. 360.**

This IMPROVED MODEL has, in consequence of the SMOOTHNESS and SWIFTNESS of its Working, been termed

THE LIGHT-RUNNING Yōst No. 10.

Illustrated Pamphlet and Full Particulars for this Wonderful Typewriter may be obtained from

THE WESTERN INDIA TYPEWRITING CO.,

Hornby Road, BOMBAY.

Digitized by Google

Digitized by Google

FRAMJEE NOWROJEE,

INDIAN CONDIMENT DEPOT,

No. 9, Forbes Street, FORT, BOMBAY.

MANUFACTORY AT GIRGAUM.

Diploma and a Gold Medal at the London Exhibition of 1896.

PRIZE MEDALS

FOR

Indian Condiments, Preserves, &c, of London, 1873; Amsterdam, 1883; Jubilee Exhibition of Melbourne, 1884. Awarded Diploma at the Melbourne International Exhibition of 1880-81 for Indian Condiments. Médal at Antwerp Exhibition of 1886. Medal and Diploma at Colonial and Indian Exhibitions, 1887. Diploma at the Glasgow Exhibition of 1888, and also at the Chicago World's Fair of 1893, the Highest Award and a Medal. Diploma and Medal of the Paris Exhibition of 1900.

Honorable Mention at the Vienna and Melbourne Exhibitions, Diploma of Melbourne, 1888.

Telegraphic Address:—
CONDIMENTS.

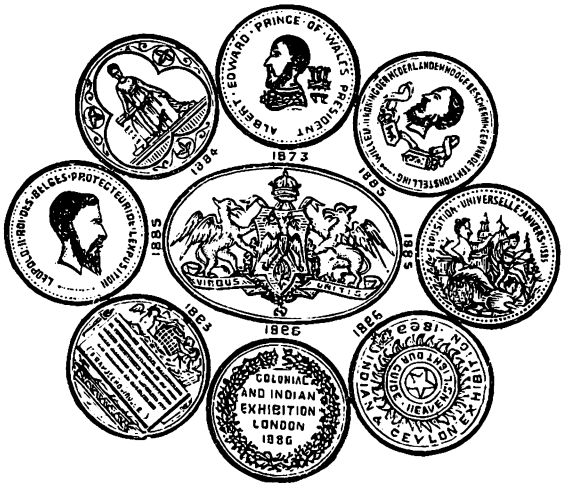

ESTABLISHED

In 1845.

Supplier to the

. . P. & O. Company, Army & Navy,
. . The Admiralty, The Bombay Club,
. . Messes, &c., &c.

FRAMJEE NOWROJEE,

BOMBAY.

Digitized by Google

Digitized by Google

BEYNON & CO.,

Wholesale and Retail Chemists and Druggists,

Exporters of Indian Indigenous Drugs,

55, Esplanade Road, BOMBAY.

Hearty Thanks.

Standard Medicines.

AMID the busy hum of the world's ongoing we are apt to lose sight of old friends and faces. We again bring ourselves to your notice.

Standard Perfumery.

Surgical Instruments.

We deeply appreciate the uniform kindness and consideration so long extended to us; and as the lapse of years with ever-increasing success, have but added deeper interest to our work, we shall continue to devote our best energies to the service of those whose generous support and recommendation will be maintained and amplified as the years go by.

Standard Wines & Spirits.

Patent Medicines.

We further venture to make a respectful appeal to those who are not yet with us. We want to extend our business, and believe this can best be done by supplying first-class goods at a moderate cost.

Proprietary Medicines.

Toilet Requisites.

We have unrivalled facilities in all departments for careful and intelligent service, and are equal to any contract that can be offered us. We feel sure that a trial will result in satisfaction. No order is too small or too large for us.

Standard Aerated Waters.

BEYNON & CO.,

Chemists and Druggists, BOMBAY.

PROPRIETORS OF

TATE'S GOLDEN TONIC or NERVE INVIGORATOR. — The most reviving and Strengthening Remedy of the present time. Price, Rs. 2-0 per bottle.

Dr. FERDINAND'S PULMONIA. — An invaluable remedy for Coughs, Bronchitis, Asthma, Consumption and all irritations of the Chest and Throat. Price, Rs. 1-8 per bottle.

St. LUKE'S MIRACULOUS EMBROCATION. — The safest and best Remedy for Rheumatism. It acts like magic. Price, Re. 1-0 per bottle.

DERMINA. — An infallible cure for Dhobi Itch, ordinary Ringworm, &c. It does not soil the clothes. Price, Re. 1-0 and Rs. 2-0 per bottle.

Digitized by Google

THE LARGEST AND CHEAPEST HOUSE IN THE TRADE.

Sole Agents
FOR
Messrs. I. ISMALUN & Co.'s
Famous Egyptian Cigarettes
as smoked by
H. I. M. The King,
H. R. H. The Prince of Wales,
H. E. The Viceroy,
Clubs, Hotels, Messes, etc., etc.
ALSO FOR
Messrs. B. Muratti Sons & Co.'s
Turkish and Virginian Cigarettes, as smoked by the Aristocracy.
Special terms for large Buyers, Clubs, Messes, &c.

Curzon & Co

FOR HIGH CLASS
Indian, Manila, Havana and Continental Cigars;
Egyptian, English & American Cigarettes;
Tobaccos, Pipes and Smoking requisites of every description.
PRICES MODERATE.

Some of our Specialities—
Spotted Dogs, 100, Rs. 6.
(*Worth double the price.*)
Dutch Havanas from Rs. 2 upwards.
Real Manilas from Rs. 4.
Real Havanas, all prices.
PLANTERS.
McD. (Excellent), 100, Rs. 2-6.
(*Five other kinds stocked.*)
Curzon Specials, 50, Re. 1-12.
Indian Cigars (all brands).
CIGARETTES.
Larking (Fine), 100, Rs. 2-8.
Larking (Superfine), 100, Rs. 3.
King Edward (Extra), 100, Rs. 3-12.
Ariston, 50, Rs. 2-4.
Nebka, 50, Re. 1-12.

Cigar Merchants & General Tobacconists,
15, Esplanade Road, BOMBAY.
N.B.—Discount to trade, also on large orders.

Established 1819.

THACKER, SPINK & CO.

5 & 6, Government Place, Calcutta.

BANKING AND AGENCY DEPARTMENT.

RULES OF BUSINESS.

Current Accounts opened with amounts of Rs. 300 and upwards without charge.

Fixed Deposits received in amounts of Rs. 200 and upwards for fixed periods on terms quoted on application.

Home Remittances—Bills of Exchange and Telegraphic Remittances on London granted at the current rates of Exchange.

Government Securities, Stocks and Shares purchased and sold, and received for safe custody.

Interest and Dividends Realized.

Collections, &c.—No charge made for collecting Pay and Salary Bills of Constituents, and for Cheques drawn against funds in our hands, provided the balance does not fall below Rs. 100.

General Agency.—Goods cleared through the Custom House and from Railway, and forwarded.

Passages for Constituents booked without charge; and Baggage received, shipped, forwarded and cleared and every description of Personal Agency transacted.

General Agency undertaken for Commercial and Trading Firms, &c. Both in India and London.

London Correspondents:
W. THACKER & CO., 2, CREED LANE, LUDGATE HILL, E.C.

Digitized by Google

Digitized by Google

THACKER & Co., LTD.,

BOMBAY,

BOOKSELLERS, BOOKBINDERS, PRINTERS, STATIONERS, &C.

CHIEF DEPARTMENTS.

BOOKSELLING. By a special arrangement with the P. & O. Company, we are able to place the latest books on sale 21 days after publication in London. Bombay is a week nearer London than other Indian Ports, and our customers reap the benefit. We hold the largest and most varied stock of books in India—Standard Works, Novels, Oriental, Medical, Legal, Military, Nautical, Engineering and Technical Works, Architecture, Electricity, Science, Biography, Travel, History.

MAGAZINES, NEWSPAPERS AND PERIODICALS supplied direct to Customers from London *viâ* Brindisi. Subscription rates on application. Our system ensures earliest delivery possible.

BOOKBINDING. Special terms to Libraries, Clubs and Reading Rooms for cheap strong binding. Reading Cases and Map Mounting are our specialities. Presentation and Prize Book Bindings in Calf, Morocco and Russia leathers, gilt tooling and lettering in London Style.

ENGINEERS' REQUISITES. Theodolites, Dumpy Levels, Measuring Chains, Levelling Staves, Stencil Plates, Ferro-Prussiate and other Papers, &c.

TYPEWRITERS AND ACCESSORIES, Duplicating Machines, Cyclostyles, Trypographs.

ENGRAVINGS. We have on hand the largest stock of Photogravures, Prints and Engravings in India, after Paintings by De Neuville, Caton Woodville, Stanley Berkeley, Alma Tadema, Lord Leighton, A. J. Elsley, Cecil Alden, Millais, and other leading artists, including a number of sporting prints, suitable either for framing or for the portfolio.

PICTURE FRAMING. We hold a large stock of English Mouldings in every style. English gold frames and gold slips used are warranted to stand the Indian climate. Workmanship of the best.

HERALDIC STATIONERY. We employ the smartest engravers obtainable and turn out Coats-of-Arms, Crests, Monograms and Copper-Plate Engravings equal to West End work. Family Arms and Crests found and Sketches submitted for approval. Visiting Cards on shortest notice.

REGIMENTAL MESSES AND CLUBS. We hold the dies of most Regiments and Clubs and understand their requirements. Crested Playing Cards a speciality.

COMMERCIAL STATIONERY. Letter and Note Headings, Memo Forms, Invoices, etc., printed in best style. Commercial Envelopes, Copyings, Blottings, Foolscaps, Presses, Inkstands, Pencils, Penholders, Pens, Erasers, etc., etc. Every office requisite. Account Books from stock or made to order of any pattern.

PRINTING. Menus, Ball Programmes, Invitations, Marriage Cards, Circulars, Prospectuses printed with taste from new type.

RUBBER STAMPS, BRASS SEALS, HALF-TONE BLOCKS, etc., etc. Estimates promptly given. Correspondence invited.

Digitized by Google

IMPORTERS OF
English, French & American Motor Cycles.

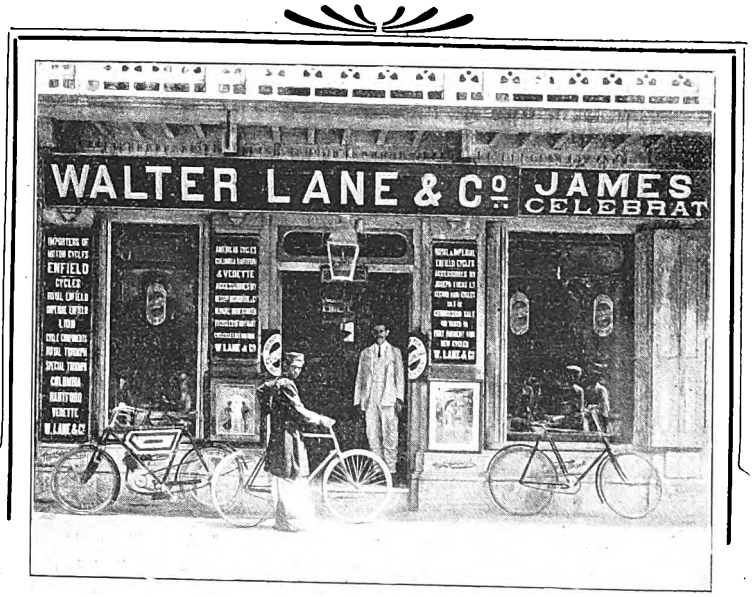

Sole Agents for—

Columbia, Hartford and Vedette English Cycles, Lion and Gloria.

Accessories by—

JOSEPH LUCAS AND
RUSHBROOK & COMPANY.

THE SUN INCANDESCENT LAMP
is the cheapest and most reliable Lamp on the Market.

These Lamps burn Petrol,
which we undertake to supply to any part of India.

AGENCIES ACCEPTED.

WALTER LANE & CO.,
45 & 47, Hornby Row, BOMBAY.

Digitized by Google

Digitized by Google

McALPIN & HUGGETT,
BOMBAY.

Civil and Military Boot and Shoe Manufacturers.

Saddlers, Harness Makers

. . and . .

General Leather Merchants.

Field Service, Camp Equipment,

. . AND . .

Furniture a Speciality.

Digitized by Google

Digitized by Google

Kemp & Co., Ltd., Bombay,

Manufacturing Pharmaceutical Chemists,
Wholesale and Export Druggists.

Everybody's Hair should be dressed with "KEMP'S EQUATORIAL HAIR DOUCHE."

The finest Hair-dressing and Restorer in THE WORLD. Re. 1-8 and Rs. 2-8 per bottle.

DRUGS.

PURE CHEMICALS.

PHARMACEUTICAL PREPARATIONS.

Proprietors and Publishers of

KEMP'S PRESCRIBERS' PHARMACOPŒIA.

Edited and compiled by A. PELL, F.C.S., M.P.S.

A Standard Work in India.

Demy 12mo, 410 pages. Rs. 5/- per copy.

KEMP'S GUIDE TO HEALTH.

Re. 1/- per copy.

KEMP'S MEDICINE CHEST COMPANION.

Re. 1/- per copy.

The First House in India for anything connected with
MEDICINE & PHARMACY.

☞ *WRITE FOR LIST.*

Pharmaceutical Preparations
AND
SPECIALITIES.

Gelatine-coated Pills,
Medical Elixirs and Wines,
Extracts of Meat,
Indian or Indigenous Remedies,
Chrysarobine.

STANDARD DRUGS.

Tinctures, Syrups, Infusions, Decoctions,
Essences, Extracts, Gums, Liniments,
Liquors, Oils, Powders, Seeds,
&c., &c., &c.

ANY QUANTITIES SUPPLIED.

CATALOGUE FREE.

KEMP & Co., Ltd. { SASSOON HOUSE. TAJ MAHAL HOTEL. CUMBALLA HILL. BYCULLA. } **BOMBAY.**

Digitized by Google

H. M. MEHTA & Co.

Agents:

The Mill Stores Trading Company of India, Ld.

Largest House in India

FOR

Mill Stores of Every Description.

Specialities - -

Complete Mill Gearings.

Electric Installations.

Complete Weaving Plants and Looms.

,, Finishing & Calendering Plants.

Engines, Boilers, Lathes, Donkey Pumps.

Bobbins, Belting, Fillets, Machinery
- - Cloths, Oils, Spinning Rings, and
- - Rubber for Engine Valves.

Sole Agents in India for all the High Class Makers of the above Specialities.

Address:—**43, Forbes Street, Fort, BOMBAY.**

Digitized by Google

THACKER, SPINK & CO.,

CALCUTTA and SIMLA.

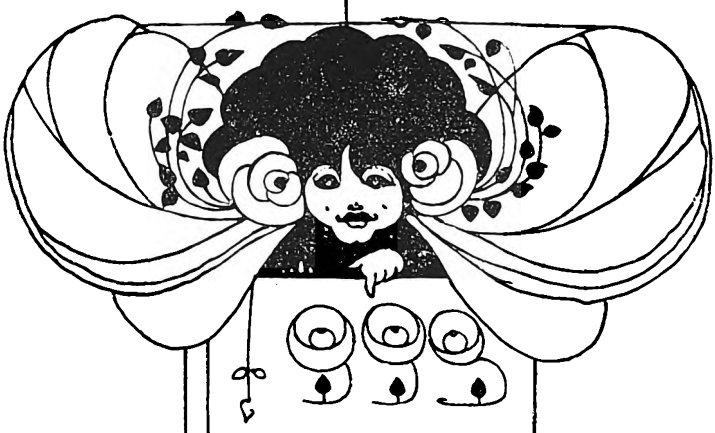

ACCOUNT
BOOK
MAKERS
ND
GENERAL
BOOK-
BINDERS.

Strong, substantial and neat work specially adapted for the Indian climate.

Account Books made to special patterns at short notice.

Specimens and quotations for all classes of work.

Digitized by Google

Digitized by Google

M. BRESLAUER & Co.,

Church Gate Street,

BOMBAY.

(Proprietor: M. BRESLAUER:

late Manager, John Roberts & Co.)

HOUSE FURNISHERS, DECORATORS, &c.

CABINETS,

UPHOLSTERED FURNITURE,

BED-ROOM SUITES,

PLATED WARE,

GLASS and CROCKERY,

WALL PAPERS,

JAPANESE PAPERS,

CARPETS.

Catalogues on application.

INSPECTION RESPECTFULLY INVITED.

Digitized by Google

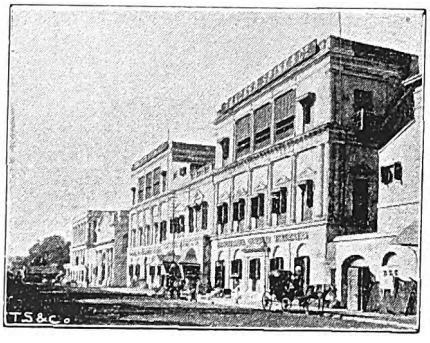

Account Book Making

and

General Book-binding

Carefully attended to, thereby ensuring strong, substantial, and neat work, specially adapted for the Indian climate.

Account Books made to special patterns at short notice.

Specimens and Quotations of all classes of work submitted on application.

Stationery

This Department contains a vast and judiciously selected Stock of

COMMERCIAL AND SOCIETY

NOTE PAPERS, ENVELOPES, AND CARDS

Specially adapted for India.

Ball Programmes and Menus . . . .

. . Artistic and Useful Stationers' Sundries.

DIES SUNK FOR CRESTS AND MONOGRAMS.

THACKER, SPINK & CO., CALCUTTA.

Branch at SIMLA.

Digitized by Google

PATRONIZED BY

H. E. THE VICEROY,
H. E. THE GOVERNOR OF BOMBAY,
H. R. H. THE DUKE OF CONNAUGHT,
H. R. H. THE PRINCE GEORGE OF GREECE.
H. E. THE GOVERNOR-GENERAL OF AUSTRALIA,
ALL THE MESSES OF HIS MAJESTY'S FORCES IN INDIA,
ALL THE LEADING CLUBS, Etc., Etc., Etc.

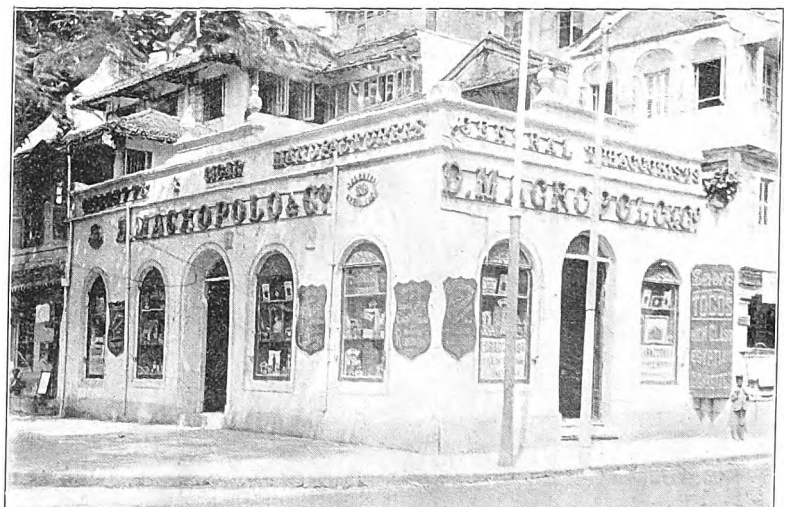

HIGH CLASS CIGARETTES.

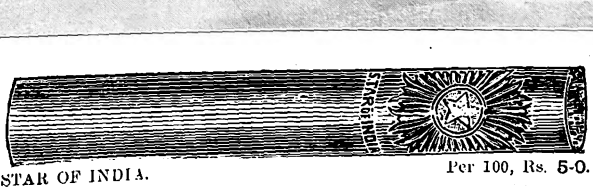

STAR OF INDIA. Per 100, Rs. 5-0.

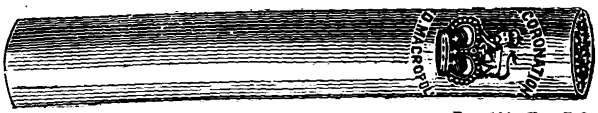

CORONATION. Per 100, Rs. 5-0.

"CONNAUGHT." Per 100, Rs. 4-0.

QUEEN ALEXANDRA. Per 100, Rs. 3-0.

HIGH CLASS CIGARETTES.

MANUFACTURED BY

D. MACROPOLO & CO.,

BOMBAY, CALCUTTA & RANGOON.

Digitized by Google

WESTERN INDIA ARMY BOOT & EQUIPMENT FACTORY, *near Dharavi, Sion.* (AGENTS—Sutor & Co., 8, Churchgate St., Fort)—HEAD OFFICE—37, *Baboola Tank road.* PROPRS.—Adamjee Peerbhoy and Sons. MANGR.—Karimbhoy Adamjee Peerbhoy. ASST. MANGR.—C. J. King. F'MAN, CURRIER SHOP—J. Vernon. ASST., CURRIER SHOP—G. Bird. F'MAN, TANNERY SHOP—B. Gallsworthy. F'MAN, BOOT DEPT.—W. E. Cairns. ASST. F'MAN, BOOT DEPT.—Dawoodbhoy Abbasally. F'MAN, HARNESS DEPT. AND J. O. S. & CO.—J. M. Simson. ASST. F'MAN, HARNESS DEPT.—J. DeCruze. SUPVSR.—Mulla Ismalji. ENGR.—Shaikh Chand. OFFICE CLKS.—V. V. Keni, R. P. Kamath, S. R. Warde, G. D. Raghoo Balloo, and M. G. Joseph. DOCTOR—Dr. B. B. Dadarkar, L.M. & S. TEL. CODE USED—A B C. *Telephone No.*—80. *Tel. address*—"Peerbhoy," Bombay.

WESTERN INDIA GENERAL AGENCY, THE, 5, "*Rogay Buildings,*" *Apollo street,* merchts. and commsn. agents. PARTNERS—Nawabzadda Nasrullah Khan of Sachin, Thakoredas N. Patel & S. Barwell.

WESTERN INDIA TRADING CO., 91, *Medows street,* wholesale and export chemists, watchmakers, jewellers, dealers in cycles, &c. MANG. PROPR.—J. D. Katelee. ASSTS.—M. Rodrigues, L. D'Areo, Gaurishunker D. and H. D. Antia.

WESTERN INDIA TYPEWRITING CO., THE, 55, *Hornby road, Fort,* importers, tutors and repairers of typewriters, &c. PROPR.—D. M. Mehta. ASST.—P. G. Roach.

WHEELER, A. H., & CO., 73, *Hornby road, Fort,* ry. bookstall proprs. and contrs. for advertising on Indian Railways. PARTNERS—F. Morcam, Bombay; and G. A. David, Calcutta. ASSTS.—G. T. David and R. David. *Tel. address*—"Bookstalls," Bombay. TEL. CODE USED—A B C, 4th Edn.

WHITEAWAY, LAIDLAW & CO., *Hornby road,* genl. drapers, &c. PARTNERS—R. Laidlaw, London; M. Wilkinson, Calcutta; C. E. Copplestone, Bombay; A. W. Prior, Calcutta; A. Forward, Calcutta; W. W. Turner, Rangoon; and E. J. Fox, Calcutta. GENERAL MANGR.—J. M. Forster. ASSTS.—R. Simpson, F. C. Grace, M. Drooney, H. J. Laing, W. A. Randall, D. Michael, D. C. D'Souza, G. R. Cabral, R. D'Souza, J. Soares, P. Elias, W. Stocker, Miss E. Cronan, J. Hormusji, P. D'Lima, J. A. Rapoz, L. J. Rodrigues, Jehangir Pestonji, Narayan Krishna Rao, Miss Martin, Mrs. Anderson, Mrs. Hurst, Miss Bartley, Mrs. Baird, Miss Nissim, J. Pinto, P. Purshottam Naidoo, O. A. Smith, J. Mendes, Miss O'Connor, Miss Simms, W. Carter, J. Twiddle, H. Venn, O. Dodd, F. Gunn, Miss F. Cabral, J. Archibald, C. Jackson, A. Woodall, R. Roberts, F. Fabris, G. Pickard, S. Carvalho, Miss M. Nissim, V. R. Bomanji, Miss S. Smith, J. C. Curran, D. N. Vazifdar, and Yeshwant Ramchander. TEL. CODE USED—Private. *Tel. address*—"Whiteaways," Bombay. *Telephone No.*—231.

WIDLAKE, E. W., Genl. Illuminations Agency, 12, "*Sitaram Buildings,*" *Hornby road, Fort.* AGENTS—C. T. Brock & Co.'s Crystal Palace Fireworks. TEL. CODE USED—A B C, 5th Edn.

WILKINSON, HEYWOOD & CLARK, LD., "*Oriental Buildings,*" varnish, paint and colour manfctrs. MANGR. IN INDIA—T. L. Roberts. ASSTS.—D. C. Boyce and K. S. Bhownuggree. AGENTS IN BENGAL—G. Atherton & Co., Calcutta. TEL. CODE USED—A B C, 5th Edn.

WILLIAMS, J. A., & CO., *Gowalia Tank road, Byculla,* carriage builders and importers. SOLE PROPR.—F. M. Stephens, M.R.C.V.S.L. ACCT. AND CASHIER—J. E. Captain. STORE-KEEPER—N. C. Dutt.

WILMOT & CO., 11, *Ash lane,* house and genl. commsn. agents and importers. PARTNERS—S. Nasarwanji and A. Wilmot.

WOONWALLA, R. S., & CO., 2, *Kavasji Patel street,* merchts. and commsn. agents. PARTNERS—Sorab P. N. Wadia and M. C. Sethna. CALCUTTA MANGR.—C. D. Tumboly. MANGRS. AT HONG-KONG—J. M. Sethna and M. J. Doctor.

WORMAN & CO., 10, *Medows street, Fort,* genl. importers and agents. MANGR.—Leopold Meyer. ASSTS.—Emil Schumacher and H. Hopewell. TEL. CODES USED—A B C, 5th Edn., Berne's, Lieber's & Whitelaw's 401,000 & 4,010,000. *Tel. address*—"Ironfist."

WORTHINGTON PUMPING ENGINE CO., 8, *Hummum street,* manfctrs. of steam and other pumps for all services. WORKS—*New York.* LONDON OFFICE—153, *Queen Victoria street.* MANGR.—Frank Harrison, signs per pro. ENGRS.—A. P. Keightly and F. Cowell-Williams. ASSTS.—F. Saldanah, A. J. de. Quadr and Natives.

ZUBERBUHLER, J., 28, *Esplanade road, Fort,* mercht. (import & export). PROPR.—J. Zuberbühler.

CLASSIFIED LIST OF TRADES AND PROFESSIONS.

ACCOUNTANTS.

Aspinwell, John E., Apollo street.
Billimoria, Shapurjee Bomanjee, A.F.L.A., 10, Church Gate street.
Cornforth and Mistri, Incorporated Accountants, 4, Bruce lane.
Davar, S. R., F.S.S., 27, Military Square lane, Fort.
Dwarkadass Oodhowjee, Medows street.
Ferguson & Co., A. F., Sirdar's Palace, Apollo street.
Gordon, A. E. B., Apollo street.
Lidbetter & Co., Hummum street, Fort.
McAfee & Cursondas, Hornby road.
Nusserwanji S. Bunshah, Esplanade road.
Pestonjee Sorabjee Kharegat, Apollo street.
Stewart & Co., Medows street.

ACTUARIES.

Meikle, H. G. W., F.F.A. Oriental Bldgs., Hornby row, Fort.

ÆRATED WATER MANUFACTURERS.

Beynon & Co., Esplanade road.
Connell, J., Victoria aërated waters, Victoria Hotel, Prince's dock.
Crawford's Aërated Water Factory, Grand road.
Duke & Son, Hummum street and Khetwady.
John & Co., Frere road.
Kanga & Co., Forbes street, Fort.
Kemp & Co., Ld., Elphinstone circle and Byculla
Leopold & Co., Colaba Causeway and Bellasis road, Byculla.
Morrison & Co., Frere road.
Pallonji Hirjibhoy & Sons, Medows street.
Phillips & Co., Esplanade road and Byculla.
Prince & Sons, Parel road.
Red Cross Mineral Water Co., Elphinstone circle.
Rogers & Co., Hummum street and Bellasis road, Byculla.
Thomson & Taylor, 35, Esplanade road.
Treacher & Co., Ld., 32, Esplanade road and Byculla.

DEALER IN ALIZARINE AND ANILINE DYES, ARTIFICIAL INDIGO & PHARMACEUTICAL PRODUCTS.

Meister Lucius & Bruning, Ld., 32, Hornby row, Fort.

ALUMINIUM CO.

Indian Aluminium Co., Ld., Esplanade road.

Digitized by Google

ARCHITECTS AND SUVEYORS.

Batlibhoi & Co., Forbes street.
Bhakee, M. P., L.C.E., Tamarind lane.
Bhathena, K. F., Medows street.
Burjorjee J. Sanjana, Tamarind lane.
Chandabhoy, M. N., Apollo street.
Chapgar, K. F., L.C.E., Tamarind lane.
Colaco, A., L.C.E., Hornby row, Fort.
Cooper, R. C., L.C.E., Church Gate, Bell lane.
Ganesh Pundlick, Girgaum, Back road.
Gokhle, G. S., Forbes street.
Gopal Babaji, David Sassoon Office, Forbes street.
Gostling, Chambers & Fritchley, 1, Medows street.
Gungadhur Sadashiv Gokhale, L.C.E., Forbes street.
Hari Vishnu Rele, L.C.E., Bell lane.
Hormusjee Aderjee Kanga, L.C.E., Medows street.
Hormusji Ardasee, Medows street.
Jamasjee & Maneckjee, Frere road.
Jehangir M. Billimoria, Church Gate street.
Joshi, N. J., L.C.E., Bell lane.
Khursedjee F. Bhatena, B.A., L.C.E., 67, Medows street.
Luxmon H. Chodi, L.C.E., Hummum street.
Merwanji M. Mistri, Tamarind lane.
Merwanjee Pestonjee Bhaka, L.C.E., Tamarind lane.
Merwanjee & Bana, Tamarind lane.
Mistri & Bhedwar, 21, Church Gate street.
Mucoond S. Patker, L.C.E., Church Gate street.
Narasinhem, G. L., Church Gate street.
Payne, Arthur C., M.S.A., Eldon road.
Payne & Mirza, Tamarind lane.
Ramchunder V. Shringopore, Tamarind lane.
Rughunath Mucoond, L.C.E., Medows street.
Sadashiv Nanabhoy Hote, L.C.E., Medows street.
Samuel Samson Penker, L.C.E., Hornby road.
Sanghani, K. S., Hummum street.
Shapurjee & Muncharjee N. Chandabhoy, 53, Apollo street.
Stevens, C. F., A.M.I.C.E., C.I.E., Green street.
Vacha, K. R., Esplanade road.
Vakde & Chinoy, Church Gate street.
Wallace, John E., Medows street.

ARMS AND AMMUNITION DEALERS.

Abdoolah Noorbhoy, Abdulrehman street.
Army and Navy Co-operative Socy., Ld., Esplanade road.
soofally Mahomedally, Abdulrehman street.
Goolamhoosain Alibhoy & Sons, 207, Abdulrehman street.
Hollis, A., & Son, 77, Medows street, Fort.
Mahomedally Noorbhoy, Abdulrehman street.
Oomar, Jamal Vuyani, Chuckla street.
Soom & Veera, 57, Chuckla street.
Treacher & Co., Ld., Esplanade road and Byculla.

ARTISTS—(See *Photographers.*)

ATTORNEYS AND SOLICITORS.

(See *Law Directory.*)

AUCTIONEERS.

Bennett & Co., 22, Apollo street.
Crawford & Co., Bank street.
Mehrjee, Johnstone & Co., Medows street.
Menesse & Co., Hummum street.
Readymoney, A., Bank street.
Sorabjee Cowasjee & Co., Medows street.

AVERAGE ADJUSTERS.

Lidbetter & Co., Hummum street, Fort.
Mackintosh, J., & Co., Apollo street.

BAKERS & BISCUIT MAKERS.

Borges, S., Canal street.
Cornaglia, F., Esplanade road and Medows street.
Curzon Bakery, Bazar Gate street.
DeCosta, D. A., New Hanooman lane.
DeSouza, A. C., & Sons, Khetwady Main road.
DeSouza, J. M., & Bros., Duncan road.
DeSouza, J. S., Duncan road.
DeSouza, L. G., 76, Cavel street, Kalkadevi.
DeSouza, S. M., Bakehouse lane.
DeSouza, S. P., & Sons, Kalkadevi road.
Dias, J. M., & Sons, Girgaum road.
Edward Bakery, Queen's street.
Fernandes, S. C., Byculla road.
Framjee Ghaswala Sons, Frere road.
Heirsch, M., Falkland road.
Hindu Bakery, Apollo street.
Hiscocks, H., Mrs., Clare road.
Mascarenhas, M. S., Frere road.
Mougini Bros., Church Gate street, Fort.
Pearse & Co., Sirdar's Palace, Apollo street.
Pearse, James, Apollo street.
Penha, J. R. D., & Co., Dadur & Bombay.
Persian Bakery, Grant road.
Ramjee Babajee, Kalkadevi road.
Rustomjee Framjee, Breach Candy road.
Soares, D., New Sonapur street.
Spanion & Co., Morland road, Byculla.
Victoria Bakery, Parsee Bazar street.

BANKERS AND AGENTS.

EUROPEANS.

Army and Navy Co-operative Society, Esplanade road.
Cook, Thos., & Son, 13, Esplanade road.
Grindlay, Groom & Co., Nowsari Buildings, Hornby road.
King, King & Co., Hornby road.
Sassoon, E. D., & Co., 8, Rampart row.
Vincent, Yeshwant & Co., Elphinstone Circle.

NATIVES.

Bechordass Ambaidass, 232, Bazar Gate street.
Bhugwandass Bagla, Kalkadevi.
Bunsilal Aburchand, Mumbadevi.
Cowasjee Dinshaw & Bros., 23, Medows street.
Gambir Chand Girdarimull, Mumbadevi.
Ganesdas Gangadas, Mumbadevi.
Ghadmal Ghoolmal, Mumbadevi.
Gooljee Singhani, Mumbadevi.
Jovermull Mulchand, Mumbadevi.
Nanabhoy B. Jeejeebhoy & Co., "Alice Buildings," 33, Hornby road.
Oodeymal Ladhamal, Mumbadevi.
Shawpurtab Shrinawal, Mumbadevi.
Shevaram Kooshalal, Mumbadevi.
Shivlal Motilal, Kalkadevi road.

BANKS.

Alliance Bank of Simla, Elphinstone circle.
Bank of Bengal, 5, Elphinstone circle.
Bank of Bombay, Bank street.
Chartered Bank of India, Australia & China, Esplanade road.
Commercial Bank of India, Ld., Esplanade road.
Comptoir National D'Escompte deParis, Esplanade road.
Hong-Kong & Shanghai Banking Corpn., 40, Church Gate street.
Imperia Bank of Persia (agents—the National Bank of India, Ld.), Esplanade road, Fort.
International Banking Corpn., "Royal Insurance Buildings," Church Gate street.
Mercantile Bank of India, Esplanade road.
National Bank of India, Ld., Esplanade road.
Postal Savings Bank, G. P. Office, Esplanade road,
Russo-China Bank Agency, Esplanade road.
Yokohama Specie Bank, Hornby road.

BILLIARD TABLE MANUFACTURERS.

Byramee Cowasjee, Kalkadevi road.
Bux, M. K., & Co., 900, Parel road, Byculla.
Dawson & Co., Parsee Bazar street.
Roberts, John, & Co., Ld., Hornby road.

BOARD AND LODGING ESTABLISHMENT.

(See *Hotels.*)

Digitized by Google

BOILER-MAKERS.

Alcock, Ashdown & Co., Ld., Mazagon.
Brown, Charles, & Co., Prince's Dock, Frere road.
Gahagan, George, & Co., Bellasis road.
Garlick & Co., Haine's road.
Marshall, Sons & Co., Hummum street, Fort.
Marsland, Price & Co., Nesbit road.
Moir, W., & Co., Foras road, Byculla.
Richardson & Cruddas, Parel road.
Sorabjee Shapurjee & Co., Khetwady.

BONE-CRUSHING FACTORIES.

Carimbhoy Bone Mills, Mazagon.
Khapurjee Nanabhoy Nanabhai Mills, Mazagon.
Sassum Mahomed's Mill, Mazagon.
Stewart Bone Mills, Mazagon.
Vase & Co., opposite Thakurdwar P. O., Post Kalbadevi.

BOOKBINDERS.

"Advocate of India," Homji street.
"Bombay Catholic Examiner's" Press.
Bombay Education Society, Byculla.
"Bombay Gazette Press," Hornby road.
Caxton Printing Works, Marine street.
Claridge, G., & Co., Marine street.
"Times of India" Press, Hornby row, Fort.
Vase & Co., opposite Thakurdwar P. O., Post Kalbadevi.

BOOKSELLERS.

Anglo-Oriental Book Depôt, 132, Kalkadevi road.
Army & Navy Co-operative Socy., Ld., Esplanade road.
Ballajee & Co., 22, Kalkadevi road.
Bell, George, & Sons, Esplanade road.
Bible Society, Kalkadevi road and Carnac road.
Blackie & Sons, Ld., Fort street.
Bombay Education Society, Byculla.
Catholic Book Depôt, Girgaum road.
Century Publishing Co., Byculla.
Combridge, A. J., & Co., Esplanade road.
English and Oriental Book depôts, Parel road.
Furtado, B. X., & Bros., Kalkadevi road.
Gopal Narayan & Co., Kalkadevi road.
Gurjor Janardhan, M., Ramwadi.
Homee Sorab & Co., Marine street.
Indian & Colonial Book Agency, 45-47, Hornby rd.
Longmans, Green & Co., 32, Hornby road.
MacMillan & Co., Ld., "MacMillan Bldgs.," Hornby road.
Mehta & Co., N. D., Kalkadevi road.
Methodist Publishing House, Apollo street.
Mistry, M., & Co., 232, Borah Bazar.
Mukadam, P. D., Church Gate street.
Mulgookar, W. N., & Co., Kalkadevi road.
Munshi & Sons, Khan Bahdr. G. M., Kalkadevi rd.
Nadkarny & Co., Thacordwar Pallow road.
Nazi Mahomed Sedik and Kazi Ahmed Mia, Parel road.
Nazwaker, L. P., Kalkadevi road.
Norman, S. L. & Co., Medows street.
Pundit Hiralal Hari Prasad, Kalkadevi road.
Radhabhoy Atmaram Sagoon, Kalkadevi road.
Ramchundra Govind & Son, Kalkadevi road.
Ratnaghur, M. C., & Co., Medows street.
Sadhale, D. V., & Co., Kalkadevi road.
Socy. for Prom. Christn. Knowledge, Esplanade rd.
Sundar Pandurang, 25, Kalkadevi road.
Taraporewalla, B., & Sons, Medows street.
Thacker & Co., Ld., Esplanade road.
Tract & Book Socy., Kalkadevi road.
Tripathi & Co., M. M., Kalkadevi road.
Vase & Co., opposite Thakurdwar P. O., Post Kalbadevi.
Vidya, B. S., & Co., Kalkadevi road.
Western India Publishing Co., "Sitaram Buildings," Hornby road.
Wheeler, A. H., & Co., Fort street.

BOOT & SHOE MAKERS.

Abdool Currim Sulimanjee, Carnac road.
Abdul Ali Hakimjee, Abdul Rehman street.
Abdul Hoosein Peerbhoy, Carnac road.
Abdul Hoosein Sheikh Hakimjee, Carnac road.
Abdul Musjid Cabuli, Carnac road.
Badham, Pile & Co., Ld., Esplanade road.
Cawnpore Depôt, Apollo street.
Cassum, H., & Co., Hummum street.
Cowasjee & Co., Kalkadevi street.
Currimbhoy Dawoodji, Carnac road.
Daney & Co., Medows street.
Dunnett & Co., 125, Medows street.
Ebrahim, S. M., Medows street.
Esufali Dossaji, Carnac road.
Esufali Moola Adamji, Carnac road.
Fazul Cassum & Co., Carnac road.
Hussanali Sulimanji, Carnac road.
Hussanali Walibhoy, Carnac road.
Heptoolla Hussanali, Carnac road.
Hussanally Moola Hakimji, Carnac road.
Ivan, Joseph, & Co., 13, Tamarind lane.
Jafferbhoy Rajbhoy, Carnac road.
Jamsetjee Mancharjee, Kalkadevi road.
Kermany & Co., Bellasis road.
Mahomed Punjabhoi, Sitaram Buildings.
Marooti Khandoo, Parel road.
McAlpin and Hugget, Forbes street, Fort.
Mohamed Ally Lookmanjee, Carnac road.
Mohamed Ally Essufally, Carnac road.
N.-W. Tannery Co., Apollo street.
Pillanjee Framji Bharucha, Girgaum road.
Rajanbhoi Joomal, K., Carnac road.
Rajbhoi Jafferji Sowdagar, Carnac road.
Sabanji Khairatali, Carnac road.
Standard Boot & Shoe manufactory, Colaba Causeway.
Sulemanji, A., & Co., Carnac road.
Sutoz & Co., Church Gate street.
Tajbhoi Hakimji, Carnac road.
Western India Army Boot & Equipment Facty., Church Gate street.
Zeesman, M., Grant road.

BREWERS.

Cooper and McLeod, agents, H. J. Rustomjee & Co., Tamarind lane.
Ind Coope & Co., Ld., agents, C. Phillimore & Co., Ld., Elphinstone circle.
McEwan & Co., agents, Cutler, Palmer & Co., Elphinstone circle.
Meakin & Co., agents, C. Phillimore & Co., Ld., Elphinstone circle.
Steel, Coulson & Co., agents, Boyce & Co., Frere road.
Younger, Geo., & Sons, agents, Robinson, Morrison & Co., Argyll road.

BROKERS.

Freight and Ship.

Aspinwall, James, Apollo street.
Aspinwall, John E., Apollo street.
Brooks & Co., Elphinstone circle.
Byrne, Nanjee & Co., 99, Elphinstone circle.
Ghellabhoi Lilla Dhur & Co., Broach street.
Hoshangsa Pirosha Nanavatty, 6, "Sirdar's Palace," Elphinstone circle.
Jaffer Joosab & Co., Green street.
Kiddle, J. C., Elphinstone circle.
Mackintosh, J., & Co., Apollo street.
Ruttonsee, Denso & Co., Apollo street.

Bill, Share, Stock Exchange, Coal and Produce.

Barlow & Symons.
Barton, E. L., Esplanade road.
Baumbach, R., Esplanade road.
Bromley, T., jr., Elphinstone circle.
Brooks & Co., Green street.
Bulloch, W., Green street.
Corke & Edaljee, Apollo street.
Drennan & Co., Bank street.
Framji Dadabhoy, Green street.
Furdunji Framji & Sons, 3, "Sirdar's Palace," Apollo street.
Gill & Co., Bruce lane.
John, H., Tamarind lane.
Jehangir Bhicajee, Dalal street.

Digitized by Google

Jehangir Byramjee & Co., 29, Apollo street.
Kennedy, R., Gymkhana Chambers.
Lang, W., Tamarind lane.
Mackintosh, James, & Co., Elphinstone circle.
Mant, R. M., Esplanade road.
Merwanjee & Sons, "Sirdar's Palace," Apollo street.
Merwanjee and Byramjee, Apollo street.
Moir, G. W., Tamarind lane.
Morris, D., 22, Elphinstone circle.
Muncherjee, P., Dalal street.
New Berar Co., Church Gate street.
New Mofussil Co., Hummum street.
Nicholson and Ghandy, Apollo street.
Nicholson, Brady, 22, Elphinstone circle.
Parbhodass Jeevundas, Dalal street.
Premchand Roychand, 45, Apollo street.
Ruttonsee, Denso & Co., Elphinstone circle.
Shapurji Barucha, Dalal street.
Symons, H. S., Tamarind lane.
Tulakchand & Shapurjee, Apollo street.
Weber, C. L., Elphinstone circle.

CABINET-MAKERS.

Abdul Hussain Sulemanji, E., Chuckla street.
Adowji Mahomed, Chuckla street.
Ahmed Dowjee, Chuckla street.
Allabuse Semjee Dossa, Chuckla street.
Ardeser Shapurjee, Chuckla street.
Byculla Furniture Mart.
Bombay Art Furniture Co., Gowalia Tank, road.
Breslauer, M., & Co., Church Gate street.
Bux, M. K., & Co., 900, Parel road.
Cooverjee, B. Mistry, Apollo street.
Cowasjee Dossabhoy Batliwalla, Apollo street.
Datobhai Hussan, Argyle road.
Dewji, Canji & Co., Chuckla street.
Fazal Muljee, Chuckla street
Framjee Jamsetji, Medows street.
Hirramorad, Abdulrehman street.
Ismail Peer Mahomed, Argyle road.
James, S., & Co., Kalkadevi street.
Jamshedjee Shapurjee, Chuckla street.
Kanjee Khunjee, Abdulrehman street.
Karim Mulla & Co., Argyle road.
Kurreemally, P., & Co., Argyle road.
Ludda Ebrahim & Co., Bellasis road.
Mahomed Abdulla, Chuckla street.
Mahomed Balloo, Argyle road.
Mahomed Munji, Chuckla street.
Meheralli, P., & Co., Medows street.
Muljee Karim, Chuckla street.
Munjee Mahomed Bros., Chuckla street.
Peer Mahomed, E., Carnac road.
Peeroo Dosa, Chuckla street.
Pestonjee Maneckjee, Medows street.
Pestonjee Merwanjee, Kalkadevi road.
Pestonjee Sorabjee, Medows street.
Roberts, John, & Co., Ld., Hornby road.
Satarwall, H. D., Apollo street.
Torabji Muncharjee, Bhendy bazar.
Wimbridge & Co., Gowalia Tank road.

CARGO BOAT PROPRIETORS.

Bomanjee Dunjeebhai, Hornby road.
Bomanjee Edulji Kasinath, Medows street.
Cooper Landing Co., Hornby road.
Cursetjee Mancharjee & Sons, Apollo street.
Dadabhoy Hormasjee, Fort.
Ebrahim Hassum, Mandvi bunder.
Jeewanjee Noorbhoy, Mandvi bunder.
Khambatta, C. J., & Co., 34, Elphinstone circle.
Liladhur Purshotam, Mandvi bunder.
Noorbhoy Gullabhai Khanbhai & Co., Town Customs House.
Nusserwanji, P., Elphinstone circle.
Pestonjee Dhunjeebhoy, Colaba.
Ravageer Coovergeer, Bazar Gate street.
Shivjee Ramjee, Mandvi bunder.
Tricumdass Lowjee, Modykhana.

CARRIAGE BUILDERS.

(See *Coach Builders.*)

CARVERS AND GILDERS,

(See *Electro-Platers and Gilders.*)

CHEMISTS AND DRUGGISTS.

Abdool Hoosein Alybhoy, Parel road.
Amritlal Nathoo Thakor, Kalkadevi road.
Anderson & Co., Grant road.
Army & Navy Co-operative Socy., Ld., Esplanade road.
Bertie Smith & Co., Apollo street.
Beynon & Co., 21A., Esplanade road.
Bhicka Cullianjee, "Sitaram Buildings," Hornby road.
Bradley & Co., Mandvi.
Brand & Co., Bazar Gate street.
Bright & Co., "Sitaram Buildings," Hornby road.
British Pharmaceutical Co., Byculla.
Dara Bros., Sitaram Buildings, Hornby road.
Eduljee Bros., "Sitaram Buildings", Hornby road.
Fernandes, D., & Co., Medows street.
Hirjee Mooljee, Shaik Mennon street.
Juganlal Juthabhoy, Shaikh Mennon street.
Kemp & Co., 7, Elphinstone circle, Fort & Byculla.
Kissan & Co., Kalbadevi road.
Knight & Co., Mint road.
Lawson & Co., 117, Kalkadevi road.
Leopold & Co., Colaba Causeway.
Lindon & Co., Frere road.
Lion & Co., Girgaum.
Madon, F. S., & Co., opposite Juma Musjid and 170 Shaik Mennon street.
Madon, M. T., & Co, Abdulrehman street.
Madon, Sons & Co., 2, Abdulrehman street.
Martin & Co., Jacob's circle,
Master Bros., Borah Bazar Gate.
Mohosin Alli & Co., 222, Nagdevi street.
Nagonlal & Co., Tardeo road.
Norton, E, S., Kalbadevi road.
Patwari, B., & Co., 6, Chuckla street,
Phillips & Co., Ld., Byculla and Esplanade road.
Powel, N., & Co., Duncan road
Purshotam Banarsi, Abdulrehman street.
Reh, K. B., & Co., Patel Tank road.
Rooman & Co., Colaba.
Salabhoy Dawoodbhoy & Co., Abdulrehman street.
Salanke, B., Bros., Girgaum road.
Sorabjee Pestonjee Ghandi & Sons, Shaik Mennon street.
Spencer B., & Co., Abdulehman street.
Thomson & Taylor, 35, Esplanade road.
Thomson & Co., Kalkadevi road.
Treacher & Co., Ld., 35, Esplanade road and Byculla.
Vase & Co., opposite Thakurdwar P. O., Post Kalbadevi.
Vasunjee Nathoo & Co., 111, 113, Market.
Vulubhdass, V., & Co., Abdulrehman street.
Wright & Co., Mint road, Fort and Girgaum.

CHINA, GLASSWARE AND LAMP DEALERS.

Abdul Hoosein Rahimbhoy.
Abdul Hoossein Ebrahimbhoy, Chuckla street.
Aboo Beg Mahomed, Janjikar street.
Ali Munji, Chuckla street.
Ali Mohomed & Co., Chuckla street.
Army and Navy Co-operative Socy., Ld., Esplanade road.
Anandji, Naranji & Co., Bazar Gate street.
Bandali Dada Dowraj, Janjikar street.
Bhesania, J. B., & Co., 137. Hornby road.
Brock, C. P, & Co., Crystal Palace Illumination Lamps, 12, "Sitaram Buildings," Hornby road.
Cassum Mahomed, Janjikar street.
Cassum Poonja, Chuckla street.
Cassum Vishram, Chuckla street.
Cassumbhoy Nanjee, Chuckla street.
Databhai Hussain, Chuckla street.
Ditmar, R., 69, Esplanade road.
Ebrahim Easack, Janjikar street.
Ebrahim Karim, Chuckla street.
Ebrahim Nanjee, Janjikar street.
Ebrahim Nanjee, Chuckla street.
Ebrahim Peer Mahomed, Chuckla street.

Digitized by Google

Esmail Beg Mahomed, Janjikar street.
Essaji Abubakler, "Sitaram Buildings."
Essoofally Hiptoola, Abdul Rehman street.
Fazulbhai Jaffer, Chuckla street.
Ganjee Poonja, Chuckla street.
Gulam Hussain Pudamsi, Chuckla street.
Hajee Shewjee, Chuckla street.
Hati. S. N., Medows street.
Hussain Nansee Nathoo, Chuckla street.
Jan Mahomed Harajee, Janjikar street.
Jaffar Haji, Chuckla street.
Jaffar Rammull, Chuckla street.
Jaffar Soomar Shivji, Chuckla street.
Jafferbhaj Samji, Janjikar street.
Kakoo Somji & Sons, Chuckla street.
Khoja Mahomed Saefoo, Janjikar street.
Ludha Ebrahim, Bellasis road.
Mahler & Co., Apollo street.
Mahomedali Hussain, Chuckla street.
Mahomed Ebrahim & Co., Chuckla street.
Mahomed Meherally, Janjikar street.
Mistry, S. R., Medows street.
Moolji Hassan, Chuckla street.
Moosa Ayeb, Pydhownie.
Phillips & Co., Ld., Esplanade road.
Rahim Cassum, Chuckla street.
Rahim Shamjee, Janjikar street.
Sallai Mahomed C. Nanjee, Chuckla street.
Sallai Mahomed Pudumsi, Chuckla street.
Shivji Nathoo, Chuckla street.
Shroff Bros., Hornby road.
Sumar Shuvjee, Chuckla street.
Treacher & Co., Ld., Esplanade road and Byculla.
Valji Darsi Bros., Chuckla street.

CIVIL AND MECHANICAL ENGINEERS.

Abdula & Co., Parel road.
Alcock, Ashdown & Co., Ld., Mazagon road.
Brown, Chas., & Co., near Prince's Dock.
Chapgar, K. F., Hornby road.
Colaco, A., Hornby road
Cooper, R. C., Charni road.
Drewet, Chowna & Co., Church Gate street.
Duncan, Stratton & Co., Marine street.
Fleming, John, & Co., Bank street.
Gahagan, Geo., & Co., Bellasis road.
Garlick & Co., Jacob's Circle.
Gostling, Chambers and Fritchley, 1, Medows st.
Hall & Gray, Hornby road.
Hammet, J. G., Parel road.
Jost, C., & Co., Apollo street.
Kati, S., Medows street.
Katrack, N. N., Borah Bazar street.
Kerrowalla & Co., Parel.
Macbeth Bros., Apollo street.
Marshall, Sons & Co., Ld., Hummum street.
Marsland, Price & Co., Nesbit road, Mazagon.
Moir, W., & Co., New Foras road.
Noble Bros., Bank street.
Penkar, S. S., Hornby road.
Richardson & Cruddas, 633 to 639, Parel road.
Rowe, W. C., Forbes street.
Rustomjee, N. S. Jamsetjee, Charney road.
Shapurjee N. Chandabhoy, Apollo street.
Sorabjee J. Raza, Girgaum road.
Sorabjee Shapurjee & Co., Apollo street.
Standard Electric Co., Apollo street.
Thannawalla, F., Kalbadevi road.
Turner, Hoare & Co., Elphinstone circle.

COACH-BUILDERS.

Almeida & Co., Girgaum road.
Amijit Pestonjee, Girgaum road.
Ananta Gunesh, Girgaum road.
Antonio, A. D., Girgaum road.
Bombay Coach Factory, Girgaum.
Byramjee Jeevunjee, Breach Candy road.
Byramjee Manockjee, Girgaum.
Cowasjee Hormasjee, Pydhowni.
Cowasjee Sorabjee, Girgaum.
Cunmo Jaffer Suliman & Co., Girgaum road.
Dadabhoy Bamunjee, Breach Candy road.
Dadabhoy Ruttonji, Girgaum Back road.
DeSouza & Sons, 31, Babula Tank road.
DeSouza, A. S., Girgaum road.
DeSouza, C. A., Girgaum road.
DeSouza, F. X., & Co., Girgaum road.
DeSouza, L. P., & Co., Gowalia Tank road.
Dosabhoy Dorabji Gordhan, Girgaum.
Dossabhoy Cooverjee, Girgaum road.
Fernandes, M. C., & Co., Girgaum.
Fort Coach Factory, Calicut street, Frere road.
Freitas, A. R., & Co., Girgaum.
Freitas, P. M., & Co., 252-254, Grant road.
Gowalia Tank Coach Factory, Gowalia Tank road.
Hormusjee Sorabjee & Sons, Queen's road.
Laure Manar & Co., Queen's road.
Lawrence & Sons, Girgaum road.
Mahomed Ali Bhajibhoy, Parel road.
Malla, E. S., Bhindy Bazar, Parel road.
Maneckjee B. Lebuwalla, Girgaum road.
Manecjee Cowasjee, Kalkadevi road.
Maneckjee Cowasjee, Girgaum road.
Maneckjee Eduljee Sons, Girgaum road.
Maneckjee Sorabjee, Kalkadevi road.
Nasserwanjee Hirjee & Sons, Girgaum road.
Nasserwanjee Maneckjee Lebuwalla, Girgaum.
Pallonjee Bomanji, 8, Kalkadevi road.
Pestonjee Bomanjee Palkiwalla, Kalkadevi road.
Pestonjee B. Press, 51, Mody Bay.
Press, F. D., & Co., Girgaum.
Sadanund Vasudev Khetwady, Girgaum road.
Stephens & Co., Charni road.
Williams, J. A., & Co., Gowalia Tank road.
Windover, C. S., Girgaum road.

COAL IMPORTERS.

Bates, Edward, & Sons, Apollo street.
Bomanjee Eduljee Kasinath, Medows street.
Bombay Co., Ld., Apollo street.
Brooks & Co., Apollo street.
Chunilal Harilal, Apollo street.
Cory Bros. & Co., Ld., Church Gate street.
Dadabhoy Hormasjee, Parsee Bazar street.
Khumbatta, C. J., 34, Bank street.
Khumbatta, J. J., Bank street.
Killick, Nixon & Co., Apollo street.
Merwanjee Nasserwanjee, 6, "Sirdar's Buildings," Apollo street.
Nusserwanjee, P., Elphinstone circle.
Shaw, Wallace & Co., Church Gate street.

COMMISSION AGENTS.

Abdoolabhoy and Joomabhoy Laljee, Samuel street, Mandvi.
Abdool Gaffoor, A., & Co., 12., Bhovsari Mohla.
Abdul Kadir Noorbhoy & Co., "Sitaram Buildings".
Abdul Karim & Co., 197, Doctor st., Post, Umerkadi.
Adarjee Mancherjee & Co., Kopra Bazar, Mandvi.
Ardaseer Sorabjee Moos, Bank street.
Assur Veerjee, 320, Mint road, Fort.
Barrett & Co., 3, Church Gate street.
Batha, D. P., & Co., Apollo street.
Bauer & Krause, Hummum street, Fort.
Becherdass Ambaidass, 232, Bazar Gate street.
Begbie, J. A., & Co., 10, Church Gate street.
Beier & Co., Dalal street.
Bell, William M., Hornby road, Fort.
Berends, Geo. A. F., Old Secretariat, corner of Hummum & Apollo streets.
Bertie Smith & Co., 23-31, Apollo street, Fort.
Bhiwandker, R. B., 160/162, Thakurdwar road, near Khuttur Alli.
Birkmyre Bros., 9-10, Elphinstone circle.
Blascheck, A., & Co., Hummum street, Fort.
Blogg & Katruck, Cowasjee Patel street.
Bomanjee Molla, N. A., & Co., "Sitaram Buildings."
Bombay Trading Syndicate, 52, Custom House rd.
Bottlewalla, M. M., & Co., 23, Elphinstone circle.
Breul & Co., Hornby row.
Bume & Reif, Apollo street.
Buxey, B. J., & Co., 32, Church Gate street.
Cajee Meghjee & Co., Kalkadevi road.
Cassam Visram & Co., Jakariah Musjid.
Chaturbhuj Matradass & Co., Medows street.
Chick & Co., Church Gate street.
Chitale Sette & Co., "Sitaram Buildings".
Chothia, D., & Co., 103, Hornby road, Fort.
Chrystal & Co., Bank street.
Cohen, Martin & Co., Marine street.

Digitized by Google

Coutts & Co., 103—5, Hornby road.
Cowasjee Bros., 9, Hornby row, Fort.
Cowasjee Jamsetjee, 4, Bruce lane.
Cresswell, Walter N., & Co., 10, Dean lane.
Croft, Mody & Co., 19, Bank street.
Crowder, W., & Co., 3, Apollo street.
Curram & Co., Custom House road.
Curannee & Co., Apollo street.
Currimbhoy Ebrahim & Co., 157-59, Samuel street.
Cursetjie Bomanjee & Co., Bank street.
Damodar Khetry, Church Gate street.
Dastur & Davur, Kalbadevi road.
Davis & Co., Church Gate street.
Dinshaw D. Karani, Church Gate street.
Ditmar, R., Esplanade road.
Dorabjee Shapurjee & Co., Elphinstone circle.
Dosabhoy Merwanjee & Co., 6, Parsee Bazar st.
Durst, A., Custom House road, Fort.
Duxbury, J., & Co., Ld., 24, Forbes street.
Eastern Trading Co., "Sitaram Buildings."
Ebrahim Noordin & Co., Bazar Gate street, Fort.
Elliott & Co., J. H., Hornby road, Fort.
Ernst Lam & Co., Church Gate street.
Esmaljee Curimbhoy & Sons, 196, Baba Dhaboo street, Phulgully.
Fachiri, John, Apollo street.
Fairclough & Co., Forbes street.
Fisher, F., & Co., Marzban street, Esplanade.
Fleming, Shaw & Co., Elphinstone circle.
Framjee Ardeshir Davur & Co., Bell lane.
Framjee & Son, "Sassoon Buildings."
Furdoonjee Nusserwanjee Postwalla, Bazar Gate st.
Futehally, N., & Co., Bank street, Fort.
Gaddum & Co., Church Gate street.
Gill & Co., Bruce lane. [road, Fort.
Goolam Hoosein Daoodbhai Khairullah, 55, Hornby
Gordon & Co., 37, Apollo street, Fort.
Govindjee Madhowjee & Co., 67, Medows street.
Gutman, Henry, Apollo street.
Gysi & Kleinjang, Apollo street.
Hatewalla, E. B. Shamsoodin, Parsee Bazar street.
Haveliwalla Bros., T. A., Abdoolrehman street.
Hegerle Sulzer & Co., 21, Hummum street.
Holland-Bombay Trading Co., Ld., Esplanade road.
Holland & Moss, Ld., Dean lane.
Hugo Schwer & Co., Elphinstone circle.
Indian & Foreign Agency Co., 23, Pydhowni.
Indo-Foreign Agency, Medows street.
Italian Colonial Trading Co., Elphinstone circle.
James Manfctg. Co., 103, Kalkadevi road.
Jamshedji Ratanjee & Co., 71, Apollo street, Fort.
Jassawala, R. M., & Co., 9, Bank street.
Jehangheer Hormusjee & Co., 2, Dalal street.
Jehangir Dhunjeebhoy & Co., Elphinstone circle.
Jehangir Jamsetjee Collet, Hornby road.
Jehangir M. Tadiwala & Co., Church Gate street.
Jijibhoy Jehangir & Co., Bank street.
Kahn & Kahn, 10, Medows street.
Kaikushro Rustomjee Motiwala, Church Gate st.
Kane, M., & Co., 134, Carnac road.
Kheswala, M. S., Forbes street.
Khras Bros., Hummum street, Fort.
Kirkbride, J. A., & Co., Tamarind lane.
Kurwa & Kajiji, 356-358, Abdulrehman street.
Lam, D. B., & Co., 25-29, Church Gate street.
Latham & Co., Apollo street.
Leopold Cassella & Co., Apollo street.
Macbeth Bros. & Co., Apollo street.
MacDonald, C., & Co., 23, Apollo street.
Madgavkar & Co., Armenian lane.
Madon, F. M., & Co., Church Gate street, Fort.
Mahler, A., & Co., Apollo street.
Marshall Bros. (late B. W. Pathuck & Co.), 32, Tamarind lane, Fort.
Marshall & Co., Esplanade road.
Martin, Cohen & Co., 9, Marine street.
Mehta, Temulji R., & Co., "Sitaram Buildings."
Mitchell & Co., Elphinstone Circle.
Mitsui Bassan Kaisha, The, 65-67, Esplanade road.
Moore, Thos. H., & Co., 27, Hummum street.
Murcott, A., & Co., 7, Bank street.
Nebel, W. H., & Co., 30, Custom House road.
Nusserwanjee Bomanjee Mody & Co., 65, Esplanade road, Fort.
Noel & Richards, Forbes street.
Nutter, Walter, & Co., Green street.
Oriental Commercial Agency, Medows street, Fort.
Ostermayer, M., & Co., Elphinstone circle.
Phatak, B. W., & Co., 6, Tamarind lane.
Phatak, R. N., & Co., Bank street.
Phillimore, Charles, & Co., Ld., Elphinstone circle.
Pochajee, N. S., & Co., 7, Bank street, Fort.
Popplewell, C. R., Parsee Bazar street.
Purshotum Vishram & Co., Medows street.
Ram Chandra Baburao & Co., Hornby road.
Rele, P. P., & Co., Kalbadevi road. [lanes.
Rigold, B., & Bergmann, 1, Tamarind & Dean
Robinson, Morrison & Co., 6, Argyle road.
Robitsek, H., & Co., Apollo street.
Rogers & Co., Hummum street.
Rufener, P., & Co., Medows street.
Runchordas, Ramjee & Co., New Cloth Market.
Rustomjee, H. J., & Co., 15-17, Tamarind lane.
Rustomjee Hormusji Patuck, 16, Bank street.
Rustomjee Merwanjee Gazdar, 10, Medows street.
Samuel Fitze & Co., Apollo street.
Sanday & Co., Elphinstone circle.
Schröder, Smidt & Co., 2, Green street.
Sethia, A. B., & Co., "Sitaram Buildings."
Shaik Adam Esoofbhoy & Co., 9, Forbes street.
Shapurji, D., & Co., Medows street.
Sharples, Thos., & Co., Apollo street.
Smith, H. S., & Co., Bakehouse lane.
Soares, V., & Co., 34, Tamarind lane.
Spinner, E., & Co., 31, Esplanade road.
Stokes, B., & Co., Medows street.
Surrash, K. R. Cama, & Co., Church Gate street.
Surufally Mamoojee, Bank street.
Talati & Co., Bazar Gate street.
Talati, R. S. N., & Co., Esplanade road.
Tata & Co., Parsee Bazar street.
Tathill, Sharp & Co., Tamarind lane.
Thanawalla, M. E., & Bros., 77-79, Mirza street.
Thorns, W. H., & Co., corner of Bruce and Tamarind lanes.
Thurman, W. A., Apollo street.
Turner, Morrison & Co., Custom House road.
Tyabjee & Co., 19, Medows street, Fort.
Vakilna, C. G. (also Pearl broker), 36, Dady Sheth Agiari lane.
Vassanjee Purshotam & Co., Church Gate street.
Vatcha Bros., 572, Tram terminus, Girgaum road.
Vincent, Yeshwant & Co., Elphinstone circle.
Visram Ibrahim & Co., Samuel street.
Wace, Corfield & Co., Cowasjee Petal street.
Walter Pavri & Co., 19, Elphinstone circle.
Warden & Co., 27, Hummum street.
Watson, J. P., Church Gate street.
Western India Trading Co, Medows street, Fort.
Widelake, E. W., "Sitaram Buildings," Hornby rd.
Zuberbühler, J., 55, Esplanade road.

CONFECTIONERS, CATERERS, &c.

Cornaglia, Felice, Medows street and Rampart row.
DeSouza, A. C., Khetwady Main road.
Dinshaw Sorabjee, Medows street,
Framjee Ghaswala's Sons, 47, Fort street.
Homi Dinshaw, Medows street.
Morenas & Co., Medows street.
Mongini Bros., Church Gate street.
Pearse & Co., Apollo street.
Pearse, James, Apollo street.
Ramjee Babaje, Parsee Bazar street.
Rustomjee Framjee, Girgaum road.
Soares, D., New Sonapur road.

CONTRACTORS AND ENGINEERS.

Alcock, Ashdown & Co., Ld., Mazagon and Frere, road, Fort.
Abdul Karim & Co., 197, Doctor street, Post Umerkadi.
Batlibai & Co., 49, Forbes street.
Bhasker Sivaram, Kennedy Bridge.
Bhasker Bhao, Gannidevi.
Black, Thomas, & Co., Medows street.
Bombay Electric Co., 9, Medows street. [Fort.
Bottlewalla, M. M., & Co., 23, Elphinstone circle,
Brown, Charles, & Co., Prince's Dock, Frere road.
Crowder, W., & Co., Apollo street.

Digitized by Google

Cursetjee Sorabjee Wacha Ghandy & Co., Modi-khana.
Deoram Keshowjee, Matunga.
Drewet, Chowna & Co., Frere road.
Duncan, Stratton & Co., 9, Bank street.
Duxbury, J., & Co., Ld., 24, Forbes street.
Esmaljee Cursimbhoy & Sons, 196, Baba Dhaboo street Phulgully.
Fleming, Shaw & Co., 19, Elphinstone circle.
Gahagan, Geo., & Co., Bellasis road, Byculla.
Garlick & Co., Haine's road.
Goolam Hoosein Daoodbhai Khairullah, 55, Hornby road.
Gostling, Chambers and Fritchley, 1, Medows st.
Greaves, Cotton & Co., Forbes street.
Hall & Gray, Hornby road.
Harichandra Jagganath, Gaumdevi.
Hormusjee, Sons & Co., 29, Frere road, Fort.
Jasawala, R. M., & Co., 9, Bank street.
Jost, C., & Co., Apollo street.
Kurwa & Kajiji, 356-358, Abdulrehman street.
Macbeth Bros. & Co., 10, "Sirdar's Palace," Apollo st.
Mackenzie, Alex., & Son, Victoria road, Mazagon.
Mamoojee Jivajee & Co., 110, 112, Chimna Butcher st.
Manoji Rowji, Kamatipura.
McCausland & Co., 1, Dalal street.
Marshall, Sons & Co., Ld., Hummum street.
Marsland, Price & Co., Nesbit road, Mazagon.
Merwanjee Nusserwanjee, 6, "Sirdar's Palace," Apollo street.
Moir, W., & Co., 100, Foras road.
Naik, W. G., & Bros., French Bridge, Mathew road.
Richardson & Cruddas, 633 to 639, Parel road.
Ripon Iron Works, Frere road.
Rowe, W. C., 5-7, Forbes street.
Rutnagur, M. C., & Co., Medows street.
Sayaji Nagoji, Gowalia tank.
Service, Geo., & Co., 2, Green street.
S. Khoda Buksh & Hafiz Abdul Razak, Kazi, Dawood street, Mandvi P. O.
Sitaram Luximon, 'Sitaram Buildings."
Sorabjee Shapurjee & Co., Medows street.
Stevens, C. F., Green street.
Tejoo Kaya & Co., New Nagpada.
Turner, Hoare & Co., 8, Elphinstone circle.
Vithal Sayana, Kamatipura.
Wadia, Nowrosjee & Sons, Cumballa Hill.

COPPER SHEET IMPORTERS.

Ahotala Choonolal, Pydhowni.
Bhagwan Moolchund, Pydhowni.
Bhagwandas Gungaram, Pydhowni.
Bullubbhoy Runchord, Pydhowni.
Damodhur Ruttonlal.
Deyal Zinn, Pydhowni.
Gordhundass Lalubhai.
Heerjiwan Kawai, Pydhowni.
Magan Gopal, Pydhowni.
Mathuradass Ranchordas, Pydhowni.
Mulla Fazulaly Gulam Hosein.
Nagardas Dhallebar, Pydhowni.
Nagardass Virchand.
Narondass Lallchund, Pydhowni
Pralah Dalatram, Pydhowni.
Runchod Nagur, Pydhowni.
Runchoredas Nurotumdas.
Vithal Jadowjee, Pydhowni.
Vithal Luckmichund, Pydhowni.

COPPER VESSEL MANUFACTURERS.

Abdool Husein Ali Mahamed, Mumbadevi road.
Abdul Kadul, Mumbadevi road.
Abdul Rasul Ismailji, Mumbadevi road.
Alimahamed Jewabhoy, Mumbadevi road.
Babajee Anajee, Mumbadevi road.
Deobai Janbai, Mumbadevi road.
Dalsookram Balakidass, Mumbadevi road.
Dasalal Nathoram, Mumbadevi road.
Dasalal Manchand, Mumbadevi road.
Dixon, H., Mazagon.
Goolabchund Nagal, Mumbadevi road.
Goverdhandas Heerajee.
Hossein Ali Kasambhoy, Mumbadevi road.
Jamnadas Amritlal, Mumbadevi road.
Jathalal Nurotumdass.
Javerchund Kapurchund, Mumbadevi road.
Jewabhoy Hasanbhoy, Mumbadevi road.
Khoja Nithabhoy Nathoo, Mumbadevi road.
Krishnaji Bhaguji, Mumbadevi road.
Laloobhai Ambaram, Mumbadevi road.
M. Ali Mahmd., Mumbadevi road.
Manilal Poonjiram, Mumbadevi road.
Madhojee Megharam, Mumbadevi road.
Mohanlal Bucherdass, Mumbadevi road.
Panalal Laloobhai, Mumbadevi road.
Purshotum Girdhur.
Rungildas Nurotumdass.
Thakursee Kanjee, Mumbadevi road.
Tribhovan Dipchand, Mumbadevi road.
Valsookram Boolakhi, Mumbadevi road.
Virchand Vakhutram, Mumbadevi road.

COTTON MILLS.

(See *Separate Section*—"INDUSTRIES.')

COTTON MERCHANTS.

EUROPEANS.

Begbie, J. A., & Co., Church Gate street.
Blascheck, A., & Co., Apollo street.
Blogg and Katruck, Cowasjee Patel road.
Bombay Co., Ld., Apollo street.
Breul & Co., 121, Hornby road.
Chrystal, P., & Co., 15, Bank street.
David, Sassoon J., Esplanade road.
Drennan & Co., Elphinstone circle.
Fachiri, John, Apollo street.
Finlay, Muir & Co., Chartered Bank buildings, Esplanade road.
Forbes, Forbes, Campbell & Co., Rampart row.
Gaddum & Co., 7 & 9, Church Gate street.
Gill & Co., 4, Bruce lane.
Glade & Co., Hornby road.
Glazebrook, Tejpal & Co., Hornby road.
Greaves, Cotton & Co., Forbes street.
Japan Cotton Buyers Co. Ld., Church Gate street.
Killick, Nixon & Co., Elphinstone circle.
Latham, Abercrombie & Co., Elphinstone circle.
Lyon & Co., "Albert Buildings," Hornby road.
Mill Stores (Agency) Trading Co. of India, Ld., 43, Forbes street.
Mitchell & Co., Elphinstone circle.
Mitsui Bhusan Kaisha, Esplanade road.
New Mofussil Co., Ld., 27, Hummum street.
Prier De Saone & Co., Elphinstone circle.
Ralli Bros., Hornby road.
Sassoon, D., & Co., Forbes street.
Sassoon, E. D., & Co., Rampart row.
Spinner, E., & Co., Esplanade road.
Tata & Co., Parsee Bazar street.
Volkart Bros., 7, Marine street.
Walter Pavri, Elphinstone Circle.

NATIVES.

Assur Virjee, Mint road, Fort.
Babalal Moorlidhur, Mandvi.
Balchand Oozurchand, Mandvi.
Bhimji Shamji & Co., Colaba.
Biccabai Rathoobai, Kalbadevi road.
Bradoorbai Soorchand, Kalbadevi road.
Currumsey Damjee, Mandvi bunder.
Cuzzanee, D. D., & Co., Rampart row.
Damjee Heerjee, Dabragully, Mandvi.
Dewkerin Nanjee, Walkeshwar road.
Dwarkadass Dhurumsay, Rampart row.
Ebrahimbhoy Currim, Mandvi.
Elijee Omersy, Kazi street.
Foolchand Ramdiyal, Mandvi.
Goculbhoy Dowlutram, Champagully.
Goculbhoy Moolchund, Champagully.
Goculdass Dhossa & Co., Mandvi.
Goculdass Modjhavjee, Wandby road.
Gordhandass Goculdass Tejpal, Church Gate st.
Hermandrai Foolchand, Mandvi.
Heerji Khetsay, Mandvi.
Hirachand Nemchand, Kalbadevi road.
Hirji Gellabhai, Colaba.
Humandrai Soorajmull, Kalbadevi road.

Digitized by Google

Hurmukhray Amoolakchand, Borah Bazar.
Hurmukhray Govindram, Mandvi.
Jaikisendass Gungadoss, Walkeshwar road.
Jalarimull Moolchand, Kalbadevi road.
Jethabhai Vurdhaman, Mandvi bunder.
Jeetmal Kanailal, Kalkadevi.
Juza Ludha, Mandvi.
Kamiedass Tricumdass, Borah Bazar.
Kanji Purtab, Mandvi.
Karim Ebrahim, Mandvi.
Keshowjee Damodher Jairam, Bazar Gate street.
Khatav Muckonjee, Bazar Gate street.
Khimji Visram, Mandvi.
Lakhmichand Pitamber, Kalbadevi road.
Lalchand Ramdyal, Mandvi.
Lark, D. B., & Co., Church Gate street.
Madhev Bhimjee, Dongarsi.
Madon Bhimjee, Mandvi.
Mamraj Rambarat, Kalbadevi road.
Mathurdass Goculdass & Co., Mandvi.
Mohanlal Thakorsey, Kalbadevi road.
Moolchand Jamladass, Kalbadevi road.
Mooltanchand Hajareemull, Kalkadevi.
Morarjee Mooljee, Colaba.
Narondass Dwarkadass, Bazar Gate street.
Narondass Kanjee, Mandvi bunder.
Narondass Rajaram & Co., Cawasjee Patel Tank road, and 2, Dean lane.
Narsay Magji, Mandvi.
Newaldass Tricumdas, Kalbadevi road.
Nursandass Jumnadass, Kalbadevi road.
Nursey Khatad, Nepean Sea road.
Nuthoobhoy Soorchand, Kalkadevi.
Ootumchund Heerjee, Bazar Gate street.
Ramjidass Lukhidass, Kalkadevi.
Ramdass Dewji, Rampart row.
Ramnagan Baldeo, Kalbadevi road.
Rangaldass Bhukundas, Military square.
Revageer, Covergeer, Bazar Gate street.
Ruttonjee Mulji, Bazar Gate street.
Sewdayal Sagarmee, Mandvi bunder.
Shamjee Ludha, Fort.
Sowlal Motilal, Kalbadevi road.
Takersee Jeevraj, Mandvi.
Talakchand Hukumchand, Kalbadevi road.
Talati, R. S., & Co., Fort.
Vallabdass Heerji, Mandvi.
Vallabram Hemchand, Mandvi.
Vassunjee Treecumjee, Nepean Sea road.
Veerjee Khetsey, Borah Bazar.
Venichund Joitadass, Khorakuwa.
Venishunker, Luxmishunker & Co., Ld., 2, Dean lane, Fort.
Waghjee Corjee, Bazar Gate street

COTTON PRESSES AND MILLS.

Adamji Peerbhoy Spg. & Wvg. Co.. Tardeo, ; Office, Babula Tank road (late Oriental mills).
Akbar Manfctg. & Press Co., Ld., 24*a*, Carnac Bridge road.
Akote Cotton Ginning & Pressing Co., Ld.; Office, Mint road ; Presses at Akote.
Albert Press Co., Ld. ; Office, 2, Dalal street.
Alexandra Mill, Chinchpoogly ; Office, 2, Rampart row.
Alliance Cotton Manfctg. Co., Ld., Tardeo ; Office, 17, Elphinstone circle.
Anglo-Indian Spinning and Manfctg. Co., Ld., Chinchpoogly ; Office, 4, Forbes street (in liquidation).
Apollo Press Co., Ld., Delisle road ; Office, Forbes street.
Assur Veerjee Mills, Parel ; Office, 320, Mint road.
Bellary Press Co., Ld., 15, Esplanade road, Fort.
Bhavnagar City Preas and Manfctg. Co., Ld.; Office, Apollo street, Fort.
Bomanjee Petit Mills Co., Ld., Jacob's circle; Office, 6, Hornby road.
Bombay Cotton Manfctg. Co., Ld., Chinchpoogly; Office, 5, Green street.
Bombay Cotton Press Co., Ld.; Office, 3, Church Gate street; Presses at Victoria bunder, Colaba.
Bombay National Manfctg. Co., Ld., Sewree ; Office, 53, Esplanade road.
Bombay United Spg. and Wvg. Co., Ld., Girgaum; Office, Hornby road. [road.
Breul's Cawnpur Cotton Pressing Co., Ld., Hornby
Britannia Mills Co., Parel ; Office. 39, Apollo street.
Broach City Press Co., Ld. ; Office, 2, Dean lane; Presses at Pallej and Agra.
Calliandass Cotton Press Co., Ld., Lower Colaba.
Central India Spg., Wvg. and Manfctg. Co., Ld., "Victoria Buildings," Parsee Bazar street.
Century Spg. & Manfctg. Co., Ld., Worlee ; Office, Cumballa hill.
China Mills, Sewree ; Office, 4, Church Gate street.
City of Bombay Manfctg. Co., Ld., Chinchpoogly, Office 39, Hornby road.
Colaba Land and Mill Co., Colaba ; Office, 45, Apollo street.
Colaba Press Co., Ld., Thomas' street, Colaba.
Connaught Mills Co., Ld., Chinchpoogly ; Office, 1, Forbes street.
Coorla Spg. & Wvg. Co., Ld., Colaba ; Office, 23, Church Gate street.
Coronation Mill, Parel ; Office, Hornby row.
Crown Spg. & Manfctg. Co., Parel.
Currimbhoy Mills Co., Parel ; 13, Esplanade road :
Damodar Lakmidas Mills Co., Parel ; Office, 13, Esplanade road.
David Mills Co. (No. 1 Mill), Ld., Parel ; Office, Esplanade road.
David Mills Co. (No. 2 Mill), Ld., Parel ; Office, Esplanade road.
Deccan Pressing & Ginning Co. Ld., Bruce lane.
Dhulia Ginning & Pressing Co., Ld., 84, Apollo street.
Diamond Mills Co., Ld., Parel ; Office, Apollo street.
Dinshaw Petit Mills Co., Ld., Parel ; Office, Hornby road.
Ebrahimbhoy Pabaney Mills Co., Ld., Parel ; Office, 13, Esplanade road.
Elphinstone Mill, Parel ; Office, 9, Hornby road.
E. D. Sassoon Mill, Chinchpoogly ; Office, 2, Rampart row.
Emperor Edward Spg. & Manfctg. Co., Mazagon.
Empress Spg. and Wvg. Co., Ld., Chinchpoogly : Office, 1, Forbes street.
Fort Press Co., Ld. ; Office, Lower Colaba ; Presses at Bombay and Bhownugger.
Framjee Petit Spg., Wvg. & Manfctg. Co., Ld., Mazagon ; Office, 6, Hornby road.
French Press Co., Ld. ; Office, 72, Apollo street Presses at Khamgaum.
Globe Manfctg. Co., Ld., Parel ; Office, 10, Medows street.
Goculdas Callianjee Cotton Press Co., Ld., 43, Victoria Bunder road, Lower Colaba. [street.
Gold Mohur Mills, Ld., Dadur, 17, Parsee Bazar
Harvey Sabapathy & Co., Ld. ; Office, Bruce lane Presses at Amraoti, Akola, Ahmednaggar and Bijapur.
Hindustan Press and Manfctg. Co., Ld.; Ripon road ; Office, Hummum street.
Hingoli Press Co., Ld. ; Office, Medows street ; Press at Akola.
Hong Kong Mills, Ld., Chinchpoogly ; Office, 12, Hummum street.
Hope Mills Co., Ld., Chinchpoogly ; Office, 23, Church Gate street.
Howard and Bullough Mills Co., Ld., Chinchpoogly ; Office, 1, Forbes street.
Imperial Cotton Mill Co., Ld., Chinchpoogly ; Office, 1, Forbes street.
Indian Cotton Co., Ld. ; Office, 7 & 9, Church Gate street ; Press factories at Barsi, Bhavnagar, Bhosawal, Rajgaum, Dhulia and Viramgaum.
Indian Manfctg. Co., Ld., Ripon road ; Office, 12, Hummum street.
Indo-China Manfctg. Co., Ld., Sewree ; Office, 8, Hornby row, Fort.
Jacob Sassoon Mill, Parel ; Office, Rampart row.
Jalgaon Cotton Ginning Co., Ld. ; Office, Bruce lane ; factory at Jalgaon.
Jam Spg. & Manfctg. Co., Parel ; Office, Bruce lane.
James Greaves Mills Co., Ld., Chinchpoogly ; Office, 1, Forbes street.
Jamshed Manfctg. Co., Ld., Parel ; Office, "Sirdar's Buildings."

Digitized by Google

Jehangir Wadia Mills Co., Ld., Colaba; Office, Apollo street. [Hornby road.
Jivraj Balloo Spg. & Wvg. Co., Ld., Tardeo; Office,
Jubilee Manfctg. Co.; Office, Church Gate street; Mill at Sewree.
Karachi Press Co., Ld., Medows street, Fort; Presses at Karachi.
Khamgaum Cotton Pressing Co., Ld.; Office, 28, Medows street; Presses at Khamgaum.
Khatan Makanjee Spg. and Wvg. Co., Ld., Byculla; Office, 39, Apollo street. [street.
Kohinoor Mills Co., Ld., Dadur; Office, Apollo
Lakhmidas Khimji Spg. and Wvg. Co., Ld., Parel; Office, 10, Church Gate street.
Leopold Bleach, Spg. and Manfctg. Co., Ld., Chinchpoogly; Office, 1, Forbes street.
Lord Reay Manfctg. Co., Ld., Parel; Office, Parsee Bazar street.
Madhowji Dharamsi Manfctg. Co., Ld., Tardeo; Office, Bruce lane, Fort.
Mahalakshmi Spg. and Wvg. Co., Ld., Prince's dock; Office, 2, Tamarind lane.
Mahuva Press Co., Ld., 2, Dean lane.
Manockjee Petit Manfctg. Co., Ld., Tardeo; Office, 6, Hornby road.
Morarji Goculdas Spg. and Wvg. Co., Ld., Parel; Office, 2, Tamarind lane.
Moon Mills Co., Ld., Sewree; Office, 4, Church Gate street.
Naranjee Mills Co., Parel; Office, Hornby road.
New Berar Co., Ld.; Office, 1, Church Gate street; Presses at Jalgaum, Khamgaum, Akote, Oomrawuttee, Wadhwan and Tuticorin.
New East India Press Co., Ld.; Office, Tamarind lane; Presses at Jalgaum, Martizapur, Karanja and Barsi.
New French Press Co., Ld., 7, Marine street.
New Great Eastern Spg. and Wvg. Co., Chinchpoogly; Office, Apollo street. [Parel.
New Islam Mill, Parel; Office, Sopari Bagh rd.,
New Kaiser-i-Hind Spg. and Wvg. Co., Ld., Chinchpoogly; Office, 75, Medows street.
New Prince of Wales' Press Co.; Office, Rampart row; Presses at Bombay, Barsi, Bijapur, Hubli and Jalgaum. [lane.
Pachora Manfctg. Co., Ld.; Office, Tamarind
Pioneer Manfctg. Co., Ld., Sewree; Office Sewree.
Presidency Mills Co., Ld., Parel; Office, 9, Marine street. [Church Gate street.
Queen Spg. and Wvg. Co., Ld., Parel; Office,
Raja Bahdr. Motilal Spg. and Wvg. Co.; Mill and Office at Tardeo. [Hornby row.
Ripon Manfctg. Co., Ld., Ripon road; Office,
Sarasvati Mills Co., Parel; Office, Dean lane.
Sassoon (E. D.) Extension, Chinchpoogly; Office, 2, Rampart row.
Sassoon Pressing Co., Ld., 8, Forbes street.
Sassoon Spg. and Wvg. Co., Ld., Mazagon; Office, Forbes street.
Scinde and Punjab Cotton Press Co., Ld.; Office, 3, Tamarind lane; Presses at Karachi.
Scinde Press Co., Ld., 34, Elphinstone circle.
Sorab Manfctg. Co., Ld., Mahim; Office, "Sirdar's" bldgs.
Soonderdass Spg. and Wvg. Mills Co., Ld., Byculla flats; Office, 3, Tamarind lane.
Standard Mills, Ld., Lower Mahim; Office, Esplanade road. [Gate street.
Star of India Mills, Ld., Parel; Office, Church
Sun Mills, Ld., Parel; Office, 75, Apollo street.
Surat City Press Co., Ld., Office, 2, Dean lane.
Svadeshi Mills Co., Ld., Coorla; Office, Parsee Bazar street.
Swan (late National) Spg. and Wvg. Co., Sewree; Office, Chartered Bank bldgs., Esplanade road.
Tapidas Varjdas Spg. & Wvg. Co., Parel; Office, Church Gate street.
Textile Manfctg. Co., Ld., The, Dadar; Office, Cumballa Hill. [Gate street.
Tricumdas Mills Co., Ld., Worlee: Office, Church
Union Mills, Ld., Dadar; Office, Hummum street.
Union Spg. & Manfctg. Co., Ld., Naizaum; Office, 121, Medows street.
Victoria Cotton Gin and Press Co., Ld.; Office and factory at Broach.
Victoria Manfctg. Co., Ld., Gaumdevi; Office, 21, Hornby road. [Fort.
Volkart's United Press Co., Ld., 7, Marine street,
Wadhwan City Ginning, Pressing & Manfctg. Co., Ld., 84, Apollo street.
Western India Spg. and Wvg. Co., Chinchpoogly; Office, 12, Hummum street, Fort.

CUSTOM HOUSE AGENTS.

Banajee, N. J., & Co., Custom House road.
Buxey & Co., Apollo street.
Colton, Tingcombe & Co., Green street.
Cook, Thos., & Sons, Esplanade road.
Coutts and Co., 103-5, Hornby road. [circle.
Curranee, K. N., & Co., 29 & 30, Elphinstone
Gordon & Co., 37, Apollo street.
Grindlay, Groom & Co., Hornby road.
King, King & Co., Hornby road.
Latham & Co., Apollo street.
Lawrence & Co., Apollo street.
Leslie, McAfee & Co., Hornby road.
Nebuer & Co., Mazagon.
Pereira, J. A., 59, Cavel street.
Robitseck, H., & Co., British Hotel street.
Towner & Co., Bank street.

(See *also Shipping Agents.*)

CUTLERS AND SURGICAL INSTRUMENT MAKERS.

Army and Navy Co-operative Socy., Ld., Esplanade road.
Danny & Co., 20, Medows street.
Demello, O. P., Medows street.
Jost, C., & Co., "Sirdar's Buildings," Apollo street.
Powell, N. F., & Co., Duncan road.
Thomas, M., & Co., Hornby road.

CUTLERY IMPORTERS.

Abdoolali Thavarbhoy, Cutlery bazar.
Abdool Karim Mahomed, Cutlery bazar.
Abdool Adamjee, Cutlery bazar.
Abdulabhai Esufali, Cutlery bazar.
Abedin Ameruddin, Abdulrehman street.
Ahmed Haji Hassan, Cutlery bazar.
Ahmedally Goolam Hassan & Bros., Nagdev street, Market.
Army & Navy Co-operative Socy., Esplanade road.
Cassum Habib, Cutlery bazar.
Cassam Hassain, Cutlery bazar.
Dada Abdoola & Co., Cutlery bazar.
Esmail Habib & Co., Cutlery bazar.
Essoofally Rahimbhoy, Cutlery bazar.
Fiddaali Hassanally, Abdulrehman St.
Hajee Dada Haji Abboo, Cutlery bazar.
Hajee Hassem Hajee Cassum, Juma Musjid.
Hajee Tar Mahomed Dola, Cutlery bazar.
Hajeejan Mahomed Latiff, Cutlery bazar.
Haji Latiff Haji Hussain, Cutlery bazar.
Haji Suliman Habib & Sons, Cutlery bazar.
Hassanali Abdoolali, Khembati, Cutlery bazar.
Kadurbhay Essufali, Abdoolrehman street.
Mahboob Bux Seerajuddin & Co., Cutlery bazar.
Mahomed Haji Joosub, Cutlery bazar.
Phillips & Co., Ld., Hornby road.
Shroff Bros., 7, Hornby road.
Sukoor Haji Hassam, Cutlery bazar.
Suliman Hussain, Cutlery bazar.
Treacher & Co., Ld., Esplanade road & Byculla.
Tyaballi Noordin, Abdulrehman street.

CYCLE IMPORTERS.

Army & Navy Co-operative Socy., Ld., Esplanade road.
Bartley & Co., Byculla.
Bombay Cycle Agency, Hornby road, Fort.
Bombay Trading Co., Kalkadevi road.
Dunlop Tyre Co., Apollo street.
Gardner, T. R., Forbes street.
Kirkbridge, J. A., & Co., Tamarind lane.
K. & S. Cycle Co., Tardeo road.
Lamington Cycle Co., Church Gate street.
Lane, Walter, & Co., Hornby road.
Langley, J., & Co., Kalkadevi road.

Digitized by Google

Marcks & Co., Ld., 43, Esplanade road.
Menesse Dinshah Cycle Co., Kalkadevi road.
Nani Bros.' Cycle Mart, Kalkadevi road.
Nanu & Co., Church Gate street.
Nusservanjee & Co., Church Gate street.
Phiroz Esmail, Belasis road, Byculla.
Postagia, Ardeshir & Co., Kalbadevi road.
Priest & Co., Church Gate street.
Thanawalla Cycle Works, Kalkadevi.
Thorns, W. H., & Co., Hornby row, Fort.
Treacher & Co., Ld., 32, Esplanade road, Byculla.
Vatcha Brothers, 572, Tram terminus, Girgaum road and Medows street.
Wellington Cycle Co., Church Gate street.
Western India Trading Co., Ld., 91, Medows street.

DAIRY COMPANIES.

Bombay Dairy Supply Co., Grant Road bridge, Tardeo.
British Express Dairy Co., Elphinstone circle.
Devonshire Dairy Co., Chinchpoogly.
Diamond Jubilee Milk Supply & Dairy Co., Apollo street, Fort.
Empress Dairy Co., Colaba road.
English Dairy Co., Kalkadevi road.
Guzerat Dairy Co., Kalkadevi road.
Imperial Dairy Co., Queen's road.
Middlesex Dairy, Khambata lane, Byculla.
National Dairy Co., Kalkadevi road.
Persian Milk Supply & Dairy Co., Parel road.
Prince Albert Dairy, Girgaum road.
Prince of Wales' Dairy Co., Kalkadevi road.
Royal Dairy Co., The, Jeejeebhoy Dadabhoy street.
Victoria Dairy Co., Tamarind lane.
Western Dairy Co., Mazagon.
Wiltshire Dairy Co., Clare road, Byculla.

DEBT RECOVERY AGENTS.

Robertson & Co., "Sitaram Buildings."

DENTISTS.

Bode, D. D., Bank street.
Campbell and Barr, Esplanade road.
Dadysett, H. J., Church Gate street.
Daver, F. E., L.D.S., L.M.S., 121, Medows street.
Dorabjee, N. B., Girgaum.
Efford, Charles, L.D.S. (Eng.), Fort.
Gheesta, N. H., Esplanade road, Fort.
Gimi, K. M., L.M.S., Church Gate street.
Karanja, M. D., Hornby road.
Nariman, K. D., Dr. 15, Church Gate street, Fort.
Parmanand, R. N., L.M.S., Kalkadevi road.
Patel, F. J., L.R.C.P., 10, Church Gate street.
Pesikaka, H. D., Hornby road.
Popular Dental Rooms, Kalbadevi road.
Radhenhurst, Mrs., Hornby road, Fort.
Servai, F. B., 3, Hornby road.
Sethna, N. J. R., L.R.C.P., Church Gate street.
Tarachand, J. I. M., Hornby road.
Waldt, Madame, Esplanade road.

DRAPERS, HATTERS, HOSIERS, &c.

Army & Navy Co-operative Socy., Ld., Esplanade road.
Asquith and Lord, 23, Esplanade road.
Badham, Pile & Co., Ld., Esplanade road.
Bhesania, C., Hornby road.
Callian Motee & Co., Carnac road.
Catchpole, N., & Co., 44, Hornby road.
Evans, Fraser & Co., Esplanade road.
Freedoon & Co., Hornby road.
Hajee Ebrahim Bros., "Sitaram Buildings," Hornby road.
Haroon & Cassum, Medows street.
Haroon Ebrahim, Medows street.
Hoar & Co., Esplanade road.
Joomas Tyeb & Co., Hummum street.
Leach & Weborny, Rampart row.
Mehta, C. H., & Co., Medows street.
Mistry, B. J., Kalkadevi road.
Mottee Jugjiwan & Co., Carnac road.
Parry, Smith & Co., Esplanade road.
Ralston, A. J., Apollo bunder.
Whiteaway, Laidlaw & Co., Hornby road.

(See *also Milliners, Dressmakers, Tailors & Outfitters.*)

DUBASHES-(*Stevedores.*)

Bomanjee Eduljee, Military square.
Byramjee Pestonjee, Parsee Bazar street.
Byramjee Merwanjee & Co., Apollo street.
Cowasjee Eduljee & Sons, Bazar gate.
Cowasjee & Manockjee, Apollo street.
Cowasjee and Nusserwanjee, Military square.
Cursetjee and Eduljee, Forbes street.
Cursetjee Muncherjee & Sons, Apollo street.
Eduljee Cowasjee Jehangir's Sons, Apollo street.
Eduljee Ookerjee & Sons, Oak lane.
Hill, G., & Co., Elphinstone circle.
Hormusjee Shapoorjee, Apollo street.
Jewanjee, A. M., & Co., Parsee bazar.
Jamsetjee Jehangirjee, Apollo street.
Nanabhoy Jamsetjee, Custom House road.
Pallonjee Hormusjee, Hummum street.
Pestonjee Hormusjee & Sons, Apollo street.
Pestonjee Rustomjee, Apollo street.
Ruttonjee Bomanjee & Co., Forbes street.
Sharp & Son, 10, Oak lane.
Sorabjee Pestonjee & Co., Naval Contrs., Apollo street, British Hotel lane.
Sorabjee Rustomjee Dorabjee Subedar, Dalal st.

DYERS, &c., &c.

Maxwell & Co., 470, Girgaum road.

ELECTRO-PLATERS AND GILDERS.

Bhowanidas Gopaldas, 25, Kalkadevi road.
Bombay Electric Co., 9, Medows street.
Crawford, A. A., 9, Medows street.
Ghelabhai Harivalubdass, Kalkadevi road.
Jost, C., & Co., Sirdar's buildings, Apollo street.
Mitbawkar & Co., Medows street.
Nanabhoy Mahadu, Medows street.

ELECTRICIANS.

Bombay Electricial Co., The, Medows street.
Brush Electric Supply Co., Mazagon.
Crawford, Archibald A., Medows street.
Duncan and Stratton, Marine street.
Fleming, John, & Co., Elphinstone circle.
Greaves, Cotton & Co., Forbes street.
Jost, C., & Co., Sirdar's buildings, Apollo street.
Noble Bros., Bank street.
Turner, Hoare & Co., Elphinstone circle.

ENGRAVERS.

Army & Navy Co-operative Socy., Ld., Esplanade road.
Combridge, A. J., & Co., Esplanade road
Education Society's Press, Byculla.
J. J. School of Art, Hornby road.
Marcks & Co., Ld., Esplanade road.
Masani & Co., 43, Medows street.
Mehta, P., & Co., 69, Medows street.
Motilal Moolchand & Co., 15, Bank street.
Raval & Co., 13, Bank street.
Rele, P. P., & Co., Kalkadevi road.
Thacker & Co., Ld., Esplanade road.

EXPORT AND IMPORT AGENTS.

Hormusji, R. P., & Co., 44, Tamarind lane.

FANCY GOODS DEALERS.

Abdullaly, S. E., Carnac road.
Army & Navy Co-operative Socy., Ld., Esplanade road.
Bhicajee & Co., Apollo bunder.
Catchpole, N., & Co., Hornby road.
Cowasjee Ruttonjee, Carnac road.
Dubash, P., Medows street.

Digitized by Google

Evans, Fraser & Co., Esplanade road.
Hajee Jan Mahomed Latiff, Abdoolrehman st.
Indo-Foreign Agency, 111, Medows street.
Kelly & Co., Bellasis road.
Majoo, S. C., Medows street.
Mody, B. P., Medows street.
Mody, D. B., Medows street.
Mody, S. B., Carnac road.
Morenas & Co., Medows street.
Parry, Smith & Co., Esplanade road.
Peerozsaw Cursetjee Camajee, 20, Vanka Mohalla, Charnivadi.
Phillips & Co., Byculla & Hornby road.
Raymond & Co., Girgaum.
Shroff Bros., 7, Hornby road.
Treacher & Co., Ld., Byculla & Esplanade road.
Whiteaway, Laidlaw & Co., Hornby road.

FIELD SPORTS REQUISITES SELLERS.

Army & Navy Co-operative Socy., Ld., Esplanade road.
Byramjee Cowasjee, Kalkadevi road.
Idax, K., & Co., Kalkadevi road.
Kane & Co., Kalkadevi road.
Phillips & Co., Ld., Hornby road.
Treacher & Co., Ld., Esplanade rd. & Byculla.
Wagle & Co., Carnac road.

FIREWORK DEALERS.

Brock, C. T., & Co., Crystal Palace Fireworks Agency, 12, "Sitaram Buildings."
Esoofally Mahomed Ali, Abdoolrehman street.
Ghulam Hossein Allybhoy & Co., Abdulrehman street.
Mahomed Ally Ebramjee, Doctor st., Null Bazar.

FLOUR MILLS.

Bombay Flour Mills Co., Ld., Mazagon.
Empress Flour Mills, Bellasis road.
Union Flour Mills, Apollo street.
Wallace Flour Mills, Tardeo.

FOREIGN STAMP DEALER.

Ebrahim Khamssa, 21, Church Gate street.

FORWARDING AGENTS.

British Foreign Express Co., 103/5, Hornby row, Fort.
Buxey, B. J., & Co., 32, Church Gate street.
Cook, Thos., & Son, 13, Esplanade road.
Coutts & Co., 103 5, Hornby road.
Currum & Co., Custom House road.
Dadabhoy, F. M., & Co., 60, Parsee Bazar street.
Export Shipping Co., of New York, 18 & 19, Elphinstone circle.
Gordon & Co., 37, Apollo street, Fort.
Latham & Co., Apollo street.
McAffee, F. L., & Co., Hornby road.
Nebuer & Co., Mazagon.
Sodder, A. M., 18, Military Square.
Towner & Co., Bank street.

FOUNDRIES.

Alcock, Ashdown & Co., Ld., Defence Works, Mazagon: and Carnac Bridge, Frere road.
Ardeshir K. Patel & Co., 158, Foras road.
Brown & Co., C., Prince's Dock, Frere road.
Byculla Iron Works, Parel road.
Carnac Iron Works, Carnac road.
Gahagan, Geo., & Co., 27, Bellasis road, Byculla.
Garlick & Co., Jacob's circle.
Marsland, Price & Co., Nesbitt road.
Moir, W., & Co., 100, Foras road.
Napier Foundry & Iron Works Co., Ld., New Foras road, Byculla.
Postwalla & Co., Grant road.
Richardson & Cruddas, 633 to 639, Parel road.
Sorabjee Shapoorjee & Co., Khetwaddy.

GAS WORKS.

Bombay Gas Co., Ld., Office, 5, Elphinstone circle; Works, Parel.

GASFITTERS, PLUMBERS, &c.

Abdul Esmailjee, Bhendy bazar.
Alibhoy Essaji, Girgaum Back road.
Alibhoy Valiji, Girgaum road.
Bhaorao Naikoojee, Tardeo road.
Black, Thos., & Co., Medows street.
Bombay Gas Co., Ld., Parel & Elphinstone circle.
Cooverjee Hormusjee, Girgaum road.
Cowasjee Jewanjee, Frere road.
Dawoodbhoy Abdool Hossein, Abdulrehman street.
Dhunjeebhai Dadabhoy, Girgaum road.
Dixon & Co., Mazagon.
Framjee Dossabhoy, Byculla.
Gungaram Wittoo, DeLisle road.
Hormasjee Cowasjee, Girgaum road.
Mahomed Ali Hoosein Ali, Bazar Gate street.
Mir Ebrahim Allybhoy, Borah Bazar.
Moosabhoy Adamji, Girgaum road.
Naginbhai Zenabhai, Kalkadevi road.
Najirali Khambhai, Bazar Gate street.
Pestonjee Bezonjee, Bhendy bazar.
Richardson & Cruddas, Parel road.

GENERAL ADVERTISEMENT AGENTS.

Advertising Agency, Fort.
"Indian Textile Journal" Co., Ld., 27, Medows street, Fort.
Meyer, M., & Co., Hornby row, Fort.
Wheeler, A. H., & Co., 73, Hornby road, Fort (Railway).

GENERAL MERCHANTS.

Abdoolabhoy and Joomabhoy Lalljee, Samue, street, Mandvi.
Abdulcader Noorbhoy & Co., "Sitaram Buildings," Hornby road, Fort.
Adarjee Muncherjee & Co., Kopra bazar, Mandvi.
Ahmedbhoy Hubibhoy, Khojah Mohalla.
Alana Munjee & Co., Khojah Mohalla.
Aldridge, Salmon & Co., 11, Elphinstone circle.
Ardeshir Sorabji Moos, Bank street. [road.
Army & Navy Co-operative Society, Ld., Esplanade
Australian Stores, Apollo street.
Bates, Edward, & Co., Elphinstone circle.
Batha, D. P., & Co., Apollo street.
Bauer & Krause, Hummum street, Fort.
Begbie, J. A., & Co., 10, Church Gate street.
Beier & Co., Dalal street.
Bell, W. M., Albert buildings, Hornby road.
Berends, G. A. F., Old Secretariat & Apollo street.
Bertie Smith & Co., Apollo street.
Bhuisett, J. V., Bhuisett Vadi.
Birkmyre Bros., 9 & 10, Elphinstone circle.
Blascheck, A., & Co., Apollo street.
Blogg & Katra, Cowasjee Patel street.
Bomanjee Molla, N. A., & Co., 5, "Sitaram Buildings," Hornby road.
Bomanjee Muncherjee & Co., Green street.
Bombay-Burma Trading Corpn., Ld., 4, Elphinstone circle.
Bombay Company, Ld., Apollo street.
Bombay Tradg. Syndicate, Custom House road.
Bottlewalla, M. M., & Co., 23, Elphinstone circle.
Bradbury, Brady & Co., Apollo street.
Breslauer, M., & Co., Church Gate street.
Breul & Co., "Macmillan's Buildings," Hornby road, Fort.
Bume & Reif, Dalal street.
Canjee Meghjee & Co., Kalkadevi road.
Cassum Visram & Co., Jackeri Musjid.
Cawasjee Bros., 9, Hornby road.
Central Mercantile Co. of India, 4, "Sassoon Buildings," Fort.
Chaturbhooj Maturadass & Co., Medows street.
Chothia, D., & Co., 103, Hornby road.
Chrystal, P., & Co., Bank street.
Chugondas & Co., 99, Elphinstone circle.
Cohen, Martin, & Co., Marine street.
Colonello, Sons & Co., Medows street.
Corey Bros. & Co., Ld., Church Gate street.
Coutts & Co., 103-5, Hornby road.
Cowasjee, Dinshaw & Bros., 23, Medows street.
Cresswell, W. N., & Co., 10, Dean lane.
Croft, Mody & Co., 19, Bank street.

Digitized by Google

Crowder, W., & Co., 3, Apollo street.
Currim, E. A., & Co., Apollo street.
Currimbhoy Ebrahim & Co., 13, Esplanade road.
Cutler, Palmer & Co., Elphinstone circle.
Damodhur Khetsee & Co., Bruce lane.
David Sassoon, J., & Co., Esplanade road.
Devereux & Co., Apollo street.
Dhunjeebhoy, D. P. Petit & Co., Elphinstone circle. [street.
Dinshaw D. Currane & Co., 15, Church Gate
Dorabji Shapurji & Co., Elphinstone circle.
Dosabhoy Merwanjee & Co., 6, Parsee Bazar street.
Durst, A., Custom House road.
Duxbury, J., & Co., Ld., Forbes street.
Ebrahim Currim & Co., Juma Musjid.
Ebrahim Nooroodin & Co., Bazar Gate street.
Elliot, J. H., & Co., Ld., 1, Dalal street.
Ewart, Latham & Co., 3, Tamarind lane.
Ewing & Co., Forbes street. [Fort.
Export Shipping Co., of New York, Hornby road,
Fabrenfabriken, Bayer & Co., Ld., Hornby road.
Fachiri, John, Apollo street.
Fatehally, N., & Co., Bank street.
Felber Jucker & Co., Bank street.
Finlay, Muir & Co., Esplanade road.
Fischer, F., & Co., Marzban road.
Fitze, Samuel, & Co., Ld., Apollo street.
Fleming, John, & Co., 19, Esplanade road.
Fleming, Shaw & Co., 8, Elphinstone circle.
Flor, G., & Co., Apollo street.
Forbes, C. H. B., & Co., 10, Hummum street, Fort. [row.
Forbes, Forbes, Campbell & Co., Ld., Rampart
Framji Ardaseer Davur & Co., Hornby row, Fort.
Framji, Sons & Co., Hornby road.
Gaddum & Co., 7 & 9, Church Gate street.
Gill & Co., 4, Bruce lane.
Glade & Co., 32, Hornby road.
Glazebrook, Tejpal & Co., Hornby road.
Goolam Hoosein Daoodbhai Khairullah, 55, Hornby road.
Gordon & Co., Apollo street.
Govindjee Madhowjee & Co., Medows street.
Graham, W. & A., & Co., Parsee Bazar street.
Greaves, Cotton & Co., 1, Forbes street.
Grindlay, Groom & Co., Hornby road.
Guitman, Henri, Apollo street.
Gysi & Kleinjung, 99, Apollo street.
Hajibhoy Lowjee & Co., Samuel street.
Hall & Gray, Hornby road.
Hathimbhoy Goolamhossein & Bros., Najdur st.
Haveliwalla, T. A., Bros., Abdulrehman street.
Heeramaneck, K. M., & Co., Church Gate street.
Hegerle Sulzer & Co., 21, Hummum street.
Holland-Bombay Trading Co., Ld., Elphinstone circle. [lane.
Holland & Moss, Ld., "Sirdar's Buildings," Dean
Hugo Schwer & Co., Parsee Bazar street.
Indian Aluminium Co., Rampart row, Fort.
Indian & Foreign Agency Co., 23, Pydhowni.
Ismail Joosuf, Clare road.
Italian Colonial Trading Co., Elphinstone circle.
Jaffer Joosuf & Co., Green street.
James Manfctg. Co., Kalbadevi road.
Jamsetjee Brother & Co., 5, Bell lane, Fort.
Jamsetjee & Co., Church Gate street.
Jamsetjee Nusserwanjee Tata, Parsee Bazar st.
Jamsetjee Rutonjee & Co., Apollo street.
Janeczke, E., & Co., Forbes street.
Jassawalla, R. M., & Co., 9, Apollo street.
Jeevandas Mooljee & Co., 5, Green street.
Jehangir Bomanjee Petit & Co., Elphinstone circle. [Apollo st.
Jehangir Fardunji Karaka, 3, "Sirdar's Palace,"
Jehangir Hormasji & Co., 2, Dalal street.
Jehangir M. Tidivala & Co., 10, Church Gate st.
Jijibhoy Jahangir & Co., Bank street.
Jugjiwandas Purmandas, Bholeshwar.
Kahn & Kahn, 10, Medows street.
Kane & Co., 16, Carnac road.
Kemp & Co., Ld., Church Gate street.
Kerrawalla Bros., Chinchpoogly.
Kerr, Tarruck & Co., 9, Elphinstone circle.
Kharas Bros., Hummum street.
Kiddle, Reeve & Co., Elphinstone circle.
Killick, Nixon & Co., Apollo street.
Kirkbridge, J. A., & Co., Tamarind lane.
Lam, D. B., & Co., 25 & 29, Church Gate street.
Lam, Ernst, & Co., Church Gate street.
Latham & Co., Apollo street.
Latham, Abercrombie & Co., Elphinstone circle.
Latimer, J. H., & Co., Apollo street.
Lehmann, Albert, & Co., 26-28, Medows street.
Leopold Casella & Co., Apollo street.
Ludda Ebrahim & Co., Belassis road, Byculla.
Lyon & Co., 24, Hornby road.
Macbeth Brothers, 10, Apollo street.
Macdonald, C., & Co., 23, Apollo street.
Mackinnon, Mackenzie & Co., Calicut street & Ballard Pier.
Madon, F. M., & Co., Church Gate street.
Madon, F. S., & Co., 170, Shaik Mennon street.
Madon, Sons & Co., 2, Abdulrehman street.
Mahler, A., Apollo street.
Mahomed Jaffer, R., & Co., 237 & 239, Masjid Bunder road.
Maneckjee F. Gheesta, Hummum street.
Marshall Bros. (late B. W. Pathuck & Co.), 32, Tamarind lane, Fort.
McCausland & Co., Dalal street.
Mehta, Sampat & Co., 32, Apollo street, Fort.
Merwanji Sheriarji & Co., Bazar Gate street.
Mitsui Bussan Kaisha, Esplanade road.
Mody, D., & Co., 20, Bank street.
Moll, Schütte & Co., Apollo street.
Moolji, Jaytha & Co., 3, Tamarind lane.
Moore, T. H., & Co., 27, Hummum street, Fort.
Morarji Goculdas & Co., 2, Tamarind lane, Fort.
Murcott, A., & Co., 7, Bank street.
Nabert, J. C. R., & Co., Hornby road.
Nanabhoy B. Jeejeebhoy & Co., 33, Hornby road.
Nebel, W. H., & Co., 30, Custom House road.
Neesey Khaeraz & Co., Khojah Mohalla.
Nesserwanjee Bomanjee Mody & Co., Esplanade road.
Noel & Richards, Forbes street.
Nowrosjee Wadya & Sons, Cumballa Hill.
Nutter, Walter & Co., 14 & 16, Green street.
Oriental Comcl. Agency, 50—52, Medows street, Fort.
Ostermayer, M., & Co., 3, Elphinstone circle.
Owen & Okell, Bank street.
Pathuck, B. W., 6, Tamarind lane.
Pathuck, R. H., Bank street.
Pavre, Walter, & Co., Elphinstone circle.
Phillimore, C., & Co., Ld., Elphinstone circle.
Phipson & Co., 6, Apollo street.
Phiroze C. Sethna, 17, Parsee Bazar street.
Prier de Soane & Co., Elphinstone circle.
Purshotum Visram & Co., Medows street.
Ralli Bros., 63, Esplanade road.
Rawal, D. M., & Co., 13, Bank street.
Robitsek & Co., 5, British Hotel street.
Robinson, Morrison & Co., 6, Argyle road.
Rogers & Co., Hummum street.
Rustomji, H. J., & Co., 15-17, Tamarind lane.
Rustomji Merwanji Guzdar, 10, Medows st., Fort.
Samuel Fitze & Co., Apollo street.
Sanday & Co., Elphinstone circle.
Sassoon, David, & Co., 8, Forbes street.
Sassoon, E. D., & Co., 2, Rampart row.
Schröder, Smidt & Co., 2, Green street.
Shaw, Wallace & Co., Church Gate street.
Shapurji, S., & Co., Medows street.
Sharples, Thomas & Co., Apollo street.
S. Khoda Buksh and Hafiz Abdul Razak, Kazi Dawood St. Mandvi, Po.
Smith, H. S., 22, Bakehouse lane.
Soares Vincent, & Co., Tamarind lane.
Societa Coloniale Italiana, "Nippon Building," Hornby road, Fort.
Spinner, E., & Co., 31, Esplanade road.
Steiner, Hegerle & Co., 21, Hummum street.
Strandes, A., Medows street.
Surufally Mamoojee, Bank street.
Talati & Co., Bazar Gate street.
Talati, R. S. N., & Co., Esplanade road.
Tapidass Vurjdass & Co., Elphinstone circle.
Tata & Co., Parsee Bazar street.
Tata & Sons, Parsee Bazar street.

Digitized by Google

Digitized by Google

BOMBAY:

THE BOMBAY STABLE CO.,

BELLASIS ROAD, BYCULLA.

Baldock & Gove

Import yearly into India about 2,000 Australian Horses, and have a large selection of Officers' Chargers, Hunters, Pigstickers, Racers, Hacks, Carriage Pairs and Teams always on hand.

OUR SPECIALITIES:

Polo Ponies, Horse Insurance,

Native Cavalry Remounts.

Horses thoroughly broken to both Saddles and Harness, met and despatched by sea or rail, stabled on livery and commission sale, insured against all risks from £50 to £30,000 at 6 % per annum.

Travelling rations and syces supplied. Crushed Horse Food and best quality grains of all descriptions always on hand.

ARABS bought and sold on commission only, and are submitted to thorough veterinary examination before purchase.

CALCUTTA:

THE HERMITAGE,

68, GARDEN REACH.

AUSTRALIA:

469, COLLINS' STREET, MELBOURNE.

BALDOCK and GOVE,

HORSE IMPORTERS,

CONTRACTORS TO THE GOVERNMENT OF INDIA.

Digitized by Google

Tata, Jamsetjee, N., Parsee Bazar street.
Thanawalla & Bros., F. E., 77-79, Mirza street.
Thompson, Thomas & Co. (the Australian Stores), Standard Life Buildings, Hornby road, Fort.
Tothill, Sharp & Co., Tamarind lane.
Treacher & Co., Ld., Esplanade road.
Turner, Morrison & Co., 44, Elphinstone circle.
Tyabjee & Co., 19, Medows street.
Vatcha Ghandy & Sons, Church Gate street.
Visram Ebrahim & Co., Samuel street and Hornby row, Fort.
Volkart Brothers, 7, Marine street.
Vussonjee Purshotom & Co., 29, Church Gate street.
Wace, Corfield & Co., Church Gate street.
Wallace & Co., Apollo street.
Walter Pavri & Co., 19, Elphinstone circle.
Warden & Co., 27, Hummum street.
Wassoodev B. Nowrungay, 187, Abdulrehman st.
Watson, J. P., 1, Church Gate street.
Woonwalla, R. S., & Co., 70, Cowasjee Patel street.
Worman & Co., 10, Medows street. Fort.
Zuberbühler, J., Esplanade road.

GOLDSMITHS.

(See *Jewellers.*)

GUNMAKERS.

(See *Arms and Ammunition Dealers.*)

HAIR-DRESSERS.

Apollo Hair-cutting Saloon, Apollo Bunder.
Pucile, V., & Co., Esplanade road.
Goldman's, S., Hair-dressing Saloon, Esplanade road, and Tajmahal Hotel.
Grand Hair-cutting Saloon, Forbes street.
Imperial Hair-cutting Saloon, Kalkadevi road.
National Hair-cutting Saloon, Girgaum road.
Parisian Hair-dressing Saloon, Medows street.
Prince of Wales' Hair-cutting Saloon, 25, Kalkadevi road.
Universal Hair-dressing Saloon, Lansdowne road, Apollo bunder.

HARDWARE-DEALERS AND IRONMONGERS.

Abdulwahid Kambarally, Bhajee Palla street.
Alcock, Ashdown & Co., Ld., Defence Works, Mazagon.
Alibhoy Mahomedally Raja, Carnac Bunder.
Bomanjee Muncherjee & Co., Custom House road.
Brown, C., & Co., Dock Iron Works, Prince's Dock.
Carnac Iron Works, Carnack bunder.
Chuganlal Hunsraj & Co., Mandvi.
Chutoorbhooj Govindjee, Mandvi.
Cooper, F. C., & Co., 105, Queen's road.
Currim, E. A., 17, Apollo street.
Dewjee Canjee, Mandvi.
Dinshaw Furdoonjee & Bros., Apollo street.
Dungersee Lukhmidass & Co., Mandvi.
Drewet, Chowna & Co., Prince's Dock.
Duncan, Stratton & Co., Marine street.
Gahagan, Geo., & Co., 27, Bellasis road, Byculla.
Garlick & Co., Haines road.
Govindjee Narotamdas, Mandvi.
Greaves, Cotton & Co., Forbes street.
Haridass Keshowjee, Mandvi.
Harjeevan Dharsee, Mandvi.
Heptoola Abdoolally, Carnac bunder.
Heptoolla Shaik Adam, Tamarind lane.
Isack Mahomed, Mandvi.
Kurwa & Kajiji, 356-368, Abdulrehman street.
Limjee Sorabjee, Mandvi.
Macbeth Bros. & Co., Apollo street.
Magunlal Heeralal & Co., Abdulrehman street.
Mahomedally Abdulally Rudawala, Nagdevi street.
Mahomedally Allybhoy Tawawalla, Mandvi.
Marshall, Sons & Co., Ld., Hummum street.
Meghjee Oomersee & Co., Mandvi.
Mody, M. M., & Co., Apollo street.
Mody, P. M., & Co., Apollo street.
Mohomedally Sumsoodin, Mandvi.
Mooljee Hurridass & Co., Argyle road.
Motee Lukhmidas, Mandvi.
Napier Foundry & Iron Works Co., Ld., New Foras road, Byculla.
Narayendas Jewajee, Mandvi.
Noorbhai, Budabhai, Bhajee Palla street.
Oomrigar, K. G., & Co., Dalal street.
Purmanand Premjee, Mandvi.
Ratelal Ambashankar & Co., Caranac bunder.
Richardson & Cruddas, 633-639, Parel road.
Ripon Iron Works Co., Carnac Bunder.
Samsoodeen Bapoojee & Sons, Bhajee Palla st.
Sarrufally Mahomedally Thanawalla, Mandvi.
Service, G., & Co., 11, Elphinstone circle.
Sheerally Tyabally & Co., Abdulrehman street.
Sorabjee, Sapurjee & Co., Medows street.
Tejpal Gopiji, Carnac bunder.
Tulsidas Vasonjee, general broker.
Tyabally Dawoodjee, Khoka bazar.
Tyabjee Hubibhai & Co., Abdulrehman street.

HORSE-DEALERS & STABLE-KEEPERS.

Abdul Razak, Ripon road.
Abdul Moheen Amir, Ripon road.
Anderson & Co., Bellasis road, Byculla.
Anderson, J., Col., Morland road.
Bombay Stable Co., Bellasis road, Byculla.
Craig & Co., Morland road.
Ludha Ebrahim & Co., Bellasis road, Byculla.
Oomar Jamal Vuyani, Bellasis road, Byculla.
Robert Scott & Co., Girgaum road and Gowalia Tank road.
Stephens, F., & Co., Charni road.
Stephens, J., & Co., Gowalia Tank road.

Baldock, C. G.,
Baldock, R. G.,
Hunter, Gordon,
Hunter, Robert,
Hunter, R. J.,
Moran, W.,
Naples, T. C.,
Tullock and Allen,

Australian importers who come to Bombay yearly. *Address:*—Bombay Stable Co.

(See *also Livery Stable-keepers.*)

HOTELS.

Adelphi Family, Clare road, Byculla.
Alexandra, Frere road.
Apollo, Colaba Causeway.
Apollo Bunder Restaurant, Dining & Billiard rooms, Apollo Bunder.
Cumballa Family, Cumballa Hill.
English, Hornby road.
Esplanade Annexe, Apollo Bunder.
Esplanade, Esplanade road.
FitzGerald, Clare road, Byculla.
Frere Temperance, Frere road.
Great Western, Apollo street.
Imperial, Dalal street.
Indian Hotels Co. Ld., Merewether road, Apollo Bunder.
London, Grant road.
Prince of Wales', Elphinstone circle.
Taj Mahal, Strand road, Apollo Bunder.
Temple Bar, Esplanade road.
Victoria, Frere road, Prince's Dock.

HOUSE FURNISHERS.

Bombay Art Furnishing Estabt., The, Gowalla Tank road.
Breslauer, M., & Co., Church Gate street.
Catchpole & Co., 44, Hornby row.
Dewjee Canjee, Carnac road.
Roberts, John, & Co., Esplanade road.
Wimbridge & Co., Gowalia Tank road.

HOUSE AND LAND AGENTS.

Bottlewalla, S. R., & Co., Bank street.
Byramjee, P., Hornby road.
Byramjee, S., Medows street.
Dajee, D. S., Medows street.

CONTRACTORS TO THE GOVERNMENT OF INDIA.

Digitized by Google

Flower, E. W., & Son, 4, Hummum street.
Frank, S. J., Frere road.
Framjee, N. J., Tamarind lane.
Hallet, J. K., & Co., 5, Church Gate street.
Laurent, Thos. E., Medows street.
Mann, G. N., Esplanade road.
Sakaramjee, B., Tamarind lane.

ICE FACTORIES.

Bombay Ice Factory, Mody Bay and Frere road.
Bombay Ice Manfctg. Co., Ld., 10, Hummum street.
Boyd's Ice Factory, Mody Bay.
Frazer's Ice Factory, Frere road.
Maharani Ice Factory, Armenian lane.

IMPORTERS, EXPORTERS AND AGENTS.

Noel and Richards, 24, Forbes' street.

INDIAN CONDIMENT MANUFACTURERS.

Cooverjee Merwanjee Poonjiajee, Mody Bay.
Framjee Manockjee Poonjiajee, Bazar Gate street.
Framjee Nowrojee & Co., 9, Forbes street, Fort.
Hormusjee Muncherjee & Sons, Frere road.
Indian Chutney Manfctg. Co., 36, Church Gate street.
Manockjee Poonoojee & Sons, 173, Borah bazar.
Merwanjee Poonjiajee & Sons, Mody Bay.
Muncherjee Manockjee Pochajee, Bazar Gate street.
Phillips & Co., Ld., Hornby row, Fort.
Treacher & Co., Ld., Esplanade road & Byculla.

INDIAN CURIOSITIES.

Ardeshir & Byramjee, Kalkadevi road.

INSURANCE COMPANIES, &c.

Aachen & Munich Fire Insurance Co., Glade & Co., Hornby row, Fort.
Alliance Life and Fire Assce. Co., Lyon & Co., Esplanade road.
Atlas Assce. Co., E. D. Sassoon & Co., Rampart row.
Australian Alliance Assce. Co., Melbourne, Turner, Morrison & Co.
Baden Marine Insce. Co., J. Duxbury & Co., Ld.
Baloise Fire Insce. Co., Basel, Volkart Bros.
Batavia Sea & Fire Insce. Co., Volkart Bros.
Board of Underwriters, New York, F. C. Hardcastle.
Bombay Assen. of Fire Ince. Agents, A. F. Ferguson & Co., Apollo street.
Bombay Fire & Marine Insce. Co., Ld., 10, Hummum street.
Bombay Mutual Life Assce. Society, Ld., F. C. McAffee, Hornby road.
British-America Assce. Co., Glazebrook, Tejpal & Co., Hornby road.
British Empire Mutual Life Assce. Co., Latham & Co.
British and Foreign Marine Co., Ld., Killick, Nixon & Co.
Caledonian Fire Insce. Co., C. Macdonald & Co.
Canton Insce., Ld., Gaddum & Co.
China Traders' Insce. Co., Killick, Nixon & Co.
City of Glasgow Life. Assce. Co., Turner, Morrison & Co.
Commercial Union Assce. Co., Ld., Wallace & Co., Apollo street.
Commercial Union Fire Insce. Co., Wallace & Co., Apollo street.
Continental Insce. Co., Glade & Co., Hornby road.
Donan Insce. Socy. of Vienna; Agts., Gaddum & Co.
Dusseldorf Universal Marine Insce. Co., Agts., Glade & Co.,
Empire of India Life Assce. Co., Ld., Aldridge, Salmon & Co.,
Equitable Fire and Accident Office, Killick, Nixon & Co.
Federal Marine Insce. Co., Glade & Co.
Fire Insce. Co., of 1877, Hamburg, Volkart Bros.
General Marine and Fire Insce. Co., Trieste, Volkart Bros.
General Marine & Fire Insce. Co., Berlin, Turner Morrison & Co.
German Marine Insce. Co., Ld., Berlin, Glade & Co.
Gresham Life Assce. Co., Croft, Mody & Co.
Guardian Fire and Life Assce. Co., Ld., Fleming, Shaw & Co.
Hamburg-Bremen Fire Insce. Co., of Hamburg, Volkart Bros.
Hamburg Underwriters' Assce., Ld., F. Fisher & Co.
Hongkong Fire Insce. Co., Gaddum & Co.
Imperial Life Insce. Co., C. H. B. Forbes & Co.
Imperial Fire Insce. Co., Thos. H. Moore & Co., Hummum street.
Imperial Marine Insce. Co., Ld., Gaddum & Co.
Indemnity Mutual Marine Assce. Co., The, Bombay Co., Ld.
Joint Union of Underwriters, Amsterdam, F. E. Hardcastle.
La Fonciere La Compagnie, Lyonaise, Reunie of Paris, Bombay Co., Ld.
Lancashire Fire Insce. Co., W. & A. Graham & Co.
Law Union & Crown Insce. Co., Volkart Bros. Bank street.
Legal and General Fire Assce. Co., Army and Navy Co-operative Store, Ld., Esplanade road.
Lion Fire Insce. Co., Ld., Latham, Abercrombie & Co.
Liverpool, London & Globe Fire Insce. Co., Forbes, Forbes, Campbell & Co., Rampart Row.
Lloyd's Insce. Co., Finlay, Muir & Co., Esplanade road.
London Assce. Corporation Co. (Life, Fire and Marine), Ewart, Latham & Co.
London and Lancashire Life Assce. Co., W. & A. Graham & Co.
London & Lancashire Fire Insce. Co., Greaves, Cotton & Co.
London and Provincial Marine Insce. Co., Ld., Fleming, Shaw & Co.
Magdeburg Fire Insce. Co., Glade & Co.
Manchester Fire Insce. Co., Gaddum & Co.
Manheim Insce. Co., Thomas Sharples & Co., Apollo street.
Manufacturers' Life Insce. Co. of Canada, H. H. Horsey, Church Gate street.
Marine Insce. Co., Forbes, Forbes, Campbell & Co., Ld.
Maritime Insce. Co., Liverpool, Lyon & Co.
Merchants' Marine Insce. Co., Ld., Finlay, Muir & Co.
Mutual Provident and Guarantee Socy., Lidbetter & Co., Hummum street.
National Assce. Co., of Ireland, Jehangir B. Petit & Co., Bank street.
Netherlands Fire Insce. Co., William M. Bell.
New York Life Insce. Co., 8, Elphinstone circle, Secy., O. C. B. Wimbush.
New Zealand Insce. Co., W. & A. Graham & Co., Parsee Bazar street.
North British and Mercantile Fire & Life Insce. Co., Ld., Ewart, Latham & Co., and Fleming, Shaw & Co.
North China Insce. Co., Wallace & Co., Apollo street.
North German Fire Insce. Co. of Hamburg, Volkart Bros.
North German Marine Insce. Co., F. Fischer & Co.
North Queensland Insce. Co., Lidbetter & Co.
Northern Assce. Co., Fire and Life, London, Volkart Bros.
Norwich and London Accident Insce. Co., W. & A. Graham & Co.
Norwich Union Fire Insce. Co., W. & A. Graham & Co.
Ocean Marine Insce. Co., Forbes, Forbes, Campbell & Co., Rampart row.
Oriental Life Assce. Co., Manager, R. Paterson Brown, Oriental Buildings, Hornby road.
Palatine Insce. Co., Ld., Gaddum & Co.
Patriotic Insce. Co., Killick, Nixon & Co.

Digitized by Google

Pelican and British Empire Life office, Latham & Co., Apollo street.
Phœnix Fire Insce. Co., W. & A. Graham & Co. and Gill & Co.
Positive Government Security Life Assce. Co., Ltd., Byrne, Nanjee & Co.
Prussian National Fire & Marine Insce. Co., C. Macdonald & Co.
Queen Fire and Life Insce. Co. of America, Killick, Nixon & Co.
Reliance Marine Insce. Co., Ltd., London, Finlay, Muir & Co., and Greaves, Cotton & Co.
Royal Exchange Assce. Corpn., Gaddum & Co.
Royal Insce. Co. (Fire & Life), Secy., Collin M. Ross. Agents in Bombay Thos. H. Moore & Co.
Samarang Sea and Fire Insce. Co., Volkart Bros.
Scottish Alliance Insce. Co., Killick, Nixon & Co.
Scottish Imperial Insce. Co. (Life Branch), Finlay Muir & Co.
Scottish Union and National Insce. Co. (Fire Branch), Latham, Abercrombie & Co.
Sea Insurance Co., Killick, Nixon & Co., Ltd.
Second Samarang Sea & Fire Insce. Co., Volkart Bros.
South British Fire & Marine Assce. Co., Greaves, Cotton & Co., Forbes street.
South British Fire & Marine Insce. Co., of New Zealand, Finlay, Muir & Co., Esplanade road.
Standard Life Assce. Co., Secy., F. A. Prevost.
Standard Marine Insce. Co., Ltd., Latham, Abercrombie & Co.
Sun Insce. Office, James Mackintosh & Co., Greaves, Cotton & Co., & Damodar Lakmidas Khimji & Co.
Sun Life Assce. Co. of Canada, Mangr., J. A. D. McBain.
Thames & Mersey Marine Insce. Co., Ltd., Turner, Morrison & Co.
Trans-Atlantic Fire Insce. Co., of Hamburg, Volkart Bros.
Trans-Atlantic Marine Insce. Co., Ltd., of Berlin, Glade & Co.
Triton Insce. Co., Ltd., Gaddum & Co.
Union Assce. Co., Greaves, Cotton & Co., Forbes street.
Union Insce. Society of Canton, Gaddum & Co.
Union Marine Insce. Co., Ltd., Fleming, Shaw & Co.
United Dutch Marine Insce. Companies, London, Thos. Sharples & Co., Apollo street.
Universal Life Assce. Socy., King, King & Co.
Universal Marine Insce. Co., Wallace & Co.
Upper Rhine Marine Insce. Co., Lidbetter & Co.
Western Assce. Co., Greaves, Cotton & Co., Forbes street.
Western Assce. Co., of London & Toronto, W. & A. Graham & Co.
World Marine Insce. Co., W. & A. Graham & Co.
Yangtsze Insce. Assce., Framjee Sons & Co., Hornby road.
Yorkshire Insce. Co., Killick, Nixon & Co.

IRON SAFE MERCHANTS.

Eduljee Pestonji, 37, Parsee Bazar street, Fort.
English Iron Safe Depôt.
Hajee Abdoola Karim Tyab, Bazar Gate street.
Harischandra Muncharam & Sons, 188, Kika st.
Karsondass Vasatram Goolal Wadi.
Mancharam Nagandas, Kalkadevi road.
Manjee Canjee, Goolal Wadi.
Nagurdass Purbhudass, Apollo street, Fort.

JEWELLERS, GOLD & SILVER SMITHS, &c.

Alexander, C., Nowsari bldgs., Hornby road.
Amulack Bros., Medows street.
Army and Navy Co-operative Socy., Ltd., Esplanade road.
Balla Appa, Church Gate street.
Bhickajee, A., & Co., Apollo Bunder.
Canjee Bhugwandas, Hornby road.
Canjee Laljee, Medows street.
Canji Malji, Abdul Rehman street.
Charpie, C. A., & Co., Esplanade road.
Choksey, K. B., & Co., Church Gate street.
Chunder Coomar Dass, Kalkadevi road.
Cursetji Byramjee Choksy, Church Gate street.
Dashuratidatt, B., Kalbadevi road.
Dewjee Canjee, Kalkadevi road.
Dewji Malji, Kalkadevi road.
Dubash & Co., Medows street.
Govind Lall Dass, Kalkadevi road.
Haro Dhon Das, Kalkadevi road.
Heerjimull & Co., Esplanade road.
Hormusjee Khoorshedji & Co., Shaik Mennon st.
Hormusjee Sorabjee Poonegar, Hornby road.
Indian Art Jewellery Store, Medows street.
Kali Charandas, Kalkadevi road.
Kanny & Co., 40, Medows street.
Khatrak, D. F., & Co., Medows street.
Kothare & Co., Kalbadevi road.
Lund & Blockley, Esplanade road.
Maniksha Merwanjee, D., Hornby road.
Marcks & Co., Ltd., 43, Esplanade road.
Mehta, K. R., Kalbadevi road.
Mehta, P., & Co., 69, Medows street.
Morenas & Co., Medows street.
Motilal Dayabhai & Co., Kalkadevi road.
Mugondass and Jamnadass, 3, Hummum street.
Naik, G. B., & Co., "Sitaram Buildings."
Notoba Das, Kalkadevi road.
Nusserwanjee, B., Church Gate street.
P. J. & Co., Kalbadevi road.
Poonum Chunder Dass, Kalkadevi road.
Sorabjee and Jamsetjee Khan, 6, Apollo street.
Steffenauer, L., Church Gate street.
Tarachand Pursram, Hummum street.
Treacher & Co., Ltd., Esplanade road and Byculla.

KEROSINE AND LUBRICATING OIL MANUFACTURERS AND IMPORTERS.

Boult Bros., Marine street.
Burma Oil Co., Mandvi.
Ewart, Latham & Co., Tamarind lane.
Mantacheff, A. T., & Co., Hornby road.
Nausey Kairaz & Co., Ash lane.
Shell Transport & Trading Co.; Agents, W. & A. Graham & Co.
Standard Oil Co., of New York, "Alice Buildings," Hornby road, Fort.
Vacuum Oil Co., Apollo street.
Valvoline Oil Co., Boult Bros., Bank street.

LITHOGRAPHERS.

Bombay Eden. Socy.'s Press, Byculla.
Chetrotejuk Fine Art Chromo-Litho Press, Kalkadevi road.
Cooper, W., & Co., Medows street.
Cortez, A. P., & Co., Custom House street.
Industrial Lithographic Press, Hummum street.
Naiseri Litho Press, Frere road.
Ranay, B. & L., 121, Tamarind lane.
Ravi Varma Fine Art Litho Press, Kalkadevi road.
Rozario, R. Mathatharpakady, Mazagon.
Times of India Press, Hornby road.
Ukajee, N., & Bros., Apollo street.

LIVERY STABLE KEEPERS.

Anderson & Co., Bellasis road.
Bombay Stable Co., Bellasis road.
Burjorjee Merwanjee & Co., Pydhowni.
Camajee & Co., Kalkadevi road.
Cursetjee Dorabjee & Co., Grant road.
Dadabhoy Bamonjee, Breach Candy.
DeSouza, J. F. D., Middle Colaba.
Jaffer Sulleman & Co., Girgaum road.
Ludha Ebrahim & Co., Bellasis road.
Manekjee Cowasjee & Sons, Girgaum.
Muncherjee Hormusjee, Girgaum.
Nusserwanjee Heerjee, Girgaum road.
Parel Co-operative Stores, Sopari Bagh road, Parel.

Digitized by Google

Pestonjee Eduljee Shroff, Kalkadevi road.
Rustomjee Kowasjee, Girgaum, Breach Candy rd.
Rustomjee Nowrojee, Kalkadevi road.
Ruttonjee Rustamjee, Kalkadevi road.
Scott, R., & Co., Girgaum rd. and Gowalia Tank road.
Stephens, Chas., & Sons, Charni road.
Stephens, F., Gowalia Tank road.

MACHINERY IMPORTERS, DEALERS, MANUFACTURERS, &c.

Ameroodeen Golam Hossein, Frere road.
Batliboi & Co., 49, Forbes street.
Bottlewala, M. M., & Co., 23, Elphinstone circle, Fort.
Bradbury, Brady & Co., Apollo street.
Brown, C., & Co., Prince's dock.
Dinshaw Furdoonjee & Bros., Apollo street.
Drewet, Chowna & Co., Frere road.
Dunkerley, Herbert, Bank street.
Esmaljee Ebhramjee Nagree, 77, Apollo street, Fort.
Felber, Jucker & Co., 15, Bank street.
Fleming, John, & Co., Elphinstone circle.
Fleming, Shaw & Co., Elphinstone circle.
Gahagan, Geo., & Co., Bellasis road.
Garlick & Co., Haines' road.
Greaves, Cotton & Co., 1, Forbes street.
Jamasjee and Manackjee, Prince's dock.
Javeri & Co., 5, Apollo street.
Macbeth Bros. & Co., Apollo street.
Marshall & Co., Esplanade road.
Marshall, Sons & Co., Ld., 8, Hummum street.
Mill Stores (Agency) Trading Co. of India, Ld., 43, Forbes' street.
Narielwalla, Cooper & Co., 76, Elphinstone circle.
Narielwalla, H. S., Apollo street.
Noble Bros., Bank street.
Nowrosjee N. Wadia, Kamballa street.
Nusservanjee & Co., 1, Church Gate street.
Oomrigar, R. C., & Co., Dalal street.
Richardson & Cruddas, 633 to 639, Parel road.
Service, Geo., & Co., Hornby road.
Shaik Adam Esoofbhoy & Co., 9, Forbes street.
Sorabjee Shapurjee & Co., Medows street.
St. Paul and Dadina, "Graham's Buildings," Parse Bazaar st.
Surrosh K. P. Cama, Oak lane.
Turner, Hoare & Co., Elphinstone circle.
Worthington Pumping Engine Co., 8, Hummum street.

MARBLE MERCHANTS.

Annunciation, W. F., & Co., Kalbadevi road.
Motilal Moolchand, Bank street.
Muraglia, F., & Co., Apollo bunder.
Oriental Commercial Agency, Medows street.
Peters & Co., Kalbadevi road.
Phipps & Co., Byculla bridge.
Raval & Co., 13, Bank street.
Reginald, A., & Co., 38-40, Tamarind lane, Fort.
Seager & Co., Clare road.
Warden & Co., Hummum street.

MARINE SURVEYORS.

(See *Surveyors of Shipping.*)

MEDICAL PRACTITIONERS.

(See *Physicians & Surgeons.*)

MIDWIVES AND NURSES.

Barker, M. A., Mrs., Clare road, Byculla.
Barton, Miss, Carnac road.
Benjamin, Leah, Mrs., Bellasis road, Byculla.
Bhimabai Rane, Girgaum.
Esoobhai Wadkarni, Carnac road.
Golden, Miss, Parel road.
Godawaribai, Girgaum.
Goulden, A. M., Mrs., Frere road.
Guiszler, Mrs., A. J., Frere road.
Heyne, C., Mrs., Grant road.
Jackson, Mrs., Victoria Mansions, Ripon road.
Kamalabai, Mrs., Girgaum road.
Kamalabhai, Tulsibai, Mrs., G.M.C., Kalbadevi road.
Maine, P., Mrs., Foras road, Byculla.
Manukbai Sadavarta, Mrs., 52, Khetwady 3rd lane.
Marshall, Mrs. F., Frere road.
McFerron, Miss, Grant rd.
Moses, Mrs. Hannabhai, Babula Tank road.
Rane Bhimanbhai, Mrs., G.M.C., Girgaum road.
Rebekah, Simeon, Khetwady Main road.
Smith, M. E., Mrs., G.M.C., Byculla.
Smith, W., Mrs., G.M.C., Parel.
St. George's Hosptl., Nursing Sisters.
Turner, E. C., Mrs., DeLisle rd., Parel.

MILLINERS AND DRESSMAKERS.

Abbott, C. E., & Co., Battery street, Apollo bunder.
Army & Navy Co-operative Socy., Ld., Esplanade road.
Badham, Pile & Co., Ld., Esplanade road.
Catchpole, N., & Co., Hornby road.
Cullian Mottee & Co., Carnac road.
Ebrahim, Janmahomed, Carnac road.
Evans, Fraser & Co., Esplanade road.
Jugjewan, Cullianjee, Carnac road.
Meeyajee Ahmedbhoy, Medows street.
Mottee Jugjewan & Co., Carnac road.
Parry, Smith & Co., Hornby road.
Premji Ratanji, 3, Esplanade Cross road.
Stanley, Madame, Apollo Bunder road.
Whiteaway, Laidlaw & Co., Hornby road.

(See *also Drapers, Tailors & Habit Makers.*)

MUSIC & MUSICAL INSTRUMENT SELLERS.

Army & Navy Co-operative Socy., Ld., Esplanade road.
Bombay Harmonium Works, Kalkadevi road.
Bombay Lyric Stores, Medows street.
Bose, G., & Co., Kalkadevi road.
Dove, Seymour & Co., Esplanade road.
Furtado, B. X., Kalkadevi road.
Knight, Weymouth & Co., Medows street.
Marcks & Co., Ld., 43, Esplanade road.
Neuberg, J., Esplanade road.
Nowrojee Bomonjee & Co., Medows street.
Pennington, T. C., 4, Colaba Causeway.
Ramchander, T. S., & Co., Kalkadevi road.
Raymond & Co., Girgaum.
Rose, S., & Co., Rampart row.
Sheriar Aspandiar, Kalkadevi road.
Shroff, M., & Co., Kalkadevi road.
Soundy & Co., Ld., 20 & 21, Hummum street.
Steffenauer, L., & Co., Church Gate street.

MUSICIANS AND BAND SUPPLIERS.

Batliwalla's String Band, Tardeo.
DeCosta, John, Haines' road, Jacob's circle.
DeCruz, Z. C., Girgaum road.
DeSouza, D. V., Kalkadevi road.
Fernandes, P. C., Girgaum road.
Imperial Band, Girgaum road.
Victoria Band, Girgaum road.

NEWS AGENTS.

Wheeler & Co., A. H., 73, Hornby road, Fort.
Vase & Co., opposite Thakurdwar, P. O., Post Kalbadevi.

NEWSPAPERS.

(See *Newspapers and Periodicals section.*)

OPIUM, BHANG AND GANJA MERCHANTS

NOTES—*The names to which an Asterisk* is prefixed are the only licensed opium merchants.*

Banudiram Balchund, Mumbadevi.
Bugwandas Soonderjee Joshi, Mumbadevi.
Chandmul Kanukmal, Kalkadevi road.
*Chimneeram Jaisaraj, Mumbadevi.
*Cooverdass Morarjee, Mumbadevi.
Curim Ebrahim, Khoja Gully.
Cursetji Bomanji, Fort.

Digitized by Google

David, Sassoon J., & Co., Forbes street.
Devkaram Ramkuvar, Mumbadevi.
*Ebrahim, E. J., Rampart row.
*Ebrahim, N. J., Rampart row.
*Ganeshdass Sobhagmul, Motee Bazar.
*Godmull Gomanmull, Mumbadevi.
Govindass Luchmondass, Mumbadevi.
Gungadass Dwarkadass, Mumbadevi.
Haji Adam Esmæl, Mandvi bunder.
*Hurdayal Kadarmull, Kalkadevi road.
Huruckchand Koperchand, Mumbadevi.
Hurmuckrai Sundermull, Mumbadevi.
Indraj Luckiram, Mumbadevi.
Jainarayen Kanealal, Mumbadevi.
Jaisiram Chatram, Mumbadevi.
Javarmull Moolchand, Mumbadevi.
Javarmul Nathumul, Mumbadevi.
Javarmul Sameermul, Kalkadevi road.
Kasreechund Oodemul, Kalkadevi road.
Khetsidass Hurmookhrai, Kalkadevi road.
Khetsidass Hurandrai, Kalkadevi road.
Khetsidass Kaluram, Motee Bazar.
Lala Gunshi, Mumbadevi.
*Lalchand Gursiram, Mumbadevi.
*Laloo Gungadass, Mumbadevi.
*Lalooram Mugulchand, Mumbadevi.
Luxuman Narayen Premdass, Mumbadevi.
Mody & Co., Fort.
*Mooltanchund Hajareemul, Mumbadevi.
*Mooltanchund Vasudeo, Kalkadevi road.
*Nursey Vithul, Mumbadevi.
Nurseedass Mathuradass, Kalkadevi road.
Ondamul Dhada, Mumbadevi.
Postwalla, F. N., Bazar Gate street.
Rama Nanchand, Mumbadevi.
Ramnarayen Buldev, Pydhowni.
*Sassoon, David & Co., Rampart row.
*Sassoon E. D., & Co , Rampart row.
*Sassoon, S. E., Rampart row.
Shivbakus Javarmal, Mumbadevi.
Shrikison Badreenarayen, Mumbadevi.
Talati, P. F., & Co., Bazar Gate street.
Talati, S. N., Fort.
Tarachund Ganshamdass, Mumbadevi.

OPTICIANS.

Army & Navy Co-operative Socy., Ld., Esplanade road, Fort.
Baliwalla, P. J., Kalkadevi road.
Bennet, T. S., & Co., Medows street.
Dinshaw M. Dastor & Co., Esplanade road.
Homi Bros., Sitaram buildings.
Kale, C. S., & Co., Medows street.
Kemp & Co., Ld., Elphinstone Circle and Byculla.
Lawrence and Mayo, Esplanade road.
Madon, D. M., Kalkadevi road.
Madon, F. S., & Co., Juma Musjid street.
Marcks & Co. Ld., 43, Esplanade road.
Powell, V. J., & Co., Hornby road.
Rele, G. S., & Co., 82, Medows road.
Treacher & Co., Ld., Esplanade rd., Fort, and Bellasis Junction road, Byculla.

PAINT, OIL & COLOUR MANUFACTURERS.

Cooper & Co., 333, Abdulrehman street.
Fischer, F., & Co., Marzban road.
Hubbuck & Co.; Agent, S. F. Fischer & Co.
Leopold Cassella & Co., "Sirdar's Palace," Apollo street.
Standard Oil Co., of New York, "Alice Bldgs.," Hornby road, Fort.
Storer, David, & Sons, "Oriental Buildings."
Surufally Mamoojee, Bank street.
Sutar, Hartman and Rahtgeon; Agents, C. Brown & Co., Prince's dock.
Suson & Co.; Agents, Marsland, Price & Co., Nesbit lane.
Vacuum Oil Co., 67, Old Secretariat.
Valvoline Oil Co., Bank street.
Wilkinson, Heywood, & Clark, Ld., "Oriental buildings."

PAPER MERCHANTS.

Abdul Huscin Keekabhoy, Parsee Bazar street.
Abdul Kader Alleebhoy, Parsee Bazar street.
Abdulla Hassanally, Parsee Bazar street.
Allibhoy Akburalli, Sutar Chawl.
Allibhoy Goolam Hoosain, Abdulrehman street.
Allibhoy Ismailji Bibijiwala, Abdulrehman street.
Baderudin Ahmedji, Sutar Chawl.
Batha, D. P., & Co., Apollo street.
Bhaiji Karim Abdul Rehman & Co., Parsee Bazar street.
Bombay Stationery Mart, Parsee Bazar street.
Dickinson, John, & Co., Ld., "Ballard House," Mangalore street.
Ebrahim Goolam Hussain, Parsee Bazar street.
Essaji Ismailji, Parsee Bazar street.
Fischer, F., & Co., Murzban road.
Framjee Ardesir Davur & Sons, Bell lane.
Hussonally Abdulally, Parsee Bazar street.
Hussainally Mahomedali, Sutar Chawl.
Jainul Abedin Allibhoy, Parsee Bazar street.
Kaderbhoy Mahomed Ali, Sutar Chawl.
Kikabhoy Abdul Hosein, Abdulrehman street.
Mohomed Ali Abdul Husein, Sutar Chawl.
Manekadass Vithaldas, Abdulrehman street.
Meya Saheb Abdulally Meya Saheb Surufally, Sutar Chawl.
Nazirally & Cumrudin, Abdulrehman street.
Schröder Smidt & Co., 2, Green street.
Shaik Abdul & Samsoodin, Abdulrehman street.
Shaik Ahmed, Shaik Dawood, Abdulrehman st.
Spicer, James, & Sons, 50, Upper Thames st., London.
Volkart Bros., Marine street.

PATENT AGENTS.

Rutnagur, M. C., & Co., 27, Medows street.

PERFUMERS & TOILET REQUISITES DEALERS.

Bombay French Stores Co., Navsari Buildings, 1, Hornby road.

PHOTOGRAPHERS.

Alliance Photo Enlarging Co., Medows street.
Bombay Photographic Co., Kalkadevi road.
Bourne & Shepherd, Hornby road.
Clifton & Co., Medows street.
DeLair, F., & Co., 47, Forbes street.
Eos Photographic Co., Kalkadevi road.
Gomes & Co., Kalkadevi road.
Jamsetji Bomanjee Patel, 92, Kalkadevi road.
Nusserwanjee, D., 142, Kalkadevi road.
Parvessjee Dadadhoy, 92, Kalkadevi road.
Photo Enlarging Co., Kalkadevi road.
Raja Deen Dayal & Sons, Hornby road.
Shapurjee N. Bhedwar, Cumballa Hill.
Shivashunkar Narayen Schl. of Art, Hornby road.
Vernon & Co., Esplanade road.

PHONOGRAPH DEALERS.

The Standard Trading Agency, Khetwady Back road.

PHOTOGRAPHIC MATERIAL DEALERS.

Army & Navy Co-operative Society, Ld., Esplanade road.
Babajee Sakharam & Co., "Eusuf Buildings."
DeLair, F., & Co., 97, Forbes street.
Dukle, D. M., & Co., 5, Hummum street.
Eruckshaw Dadabhoy, Girgaum road.
Kemp & Co., Ld., Elphinstone circle.
Nadkarni & Co., Carnac road.
Neuberg, J., 51, Esplanade road.
Phillips & Co., Esplanade road and Byculla.
Shriniwas Mahadeo & Son, Kalkadevi road.
Thomson & Taylor, Esplanade road.
Treacher & Co., Ld., Esplanade road and Byculla.

PICTURE DEALERS.

Bombay Fine Art Gallery, Esplanade road and Medows street.
Kanga, P. D., & Co., 16, Church Gate street.
Taraporewalla & Co., Medows street.

Digitized by Google

PIECE-GOODS MERCHANTS.

General Importers.

Bauer & Cranse, Dalal street.
Begbie, J. A., & Co., Church Gate street.
Blascheck & Co., Hummum street.
Bombay Co., Ld., 4, Elphinstone circle.
Brier & Co., Dalal street.
Bume & Rief, Apollo street.
Cresswell, Walter N., & Co., Dean lane.
Damodar Khetsey, 4, Bruce lane.
David, Sassoon J., Esplanade road.
Duxbury, John, & Co., Forbes street.
Ewart, Latham & Co., Tamarind lane.
Finlay, Muir & Co., Chartered Bank buildings, Esplanade road.
Fleming, John, & Co., Elphinstone circle.
Forbes, Forbes, Campbell & Co., Ld., Rampart row, Fort.
Framjee Sons & Co., "Oriental buildings."
Graham, W. & A., & Co., Parsee Bazar street.
Greaves, Cotton & Co., Forbes street.
Gysi and Klienjung, Apollo street.
Holland-Bombay Trading Co., Esplanade road.
Holland & Moos, Dean lane.
Kahn & Kahn, Medows street.
Kharas Bros., Hummum street.
Killick, Nixon & Co., Apollo street.
Latham, Abercrombie & Co., Elphinstone circle.
Lyon & Co., Albert buildings, Hornby road.
Macdonald, C., & Co., Apollo street.
Mehta, H. M., & Co., 43, Forbes stret.
Ostermayer, M., & Co., Elphinstone circle.
Owen & Okell, Marine street.
Petit, D. M., & Co., Hornby road.
Ralli Brothers, Esplanade road.
Rustomjee, H. J., & Co., Tamarind lane.
Sassoon, D., & Co., Forbes street.
Sassoon, E. D., & Co., Rampart row.
Schröder, Smidt & Co., 2, Green street.
Sharples, Thos., Apollo street.
Soares, Joseph, & Co., Apollo street.
Tata & Co., Parsee Bazar street.
Tulsidas D. Morajee, Kalkadevi road.
Volkart Bros., Apollo street.

(Gray & White Goods Dealers.)

Abdulcader Hassoonally, Market.
Amerchand, Tulsidas, Mooljee Jaitha's market.
Amersey Govindjee, Market.
Amlal Foolchand, Market.
Anundjee Waljee, Mooljee Jaitha's market.
Baloo Ranchordas Verarjee, Mooljee Jaitha's market.
Bapulal Vassuntram, Mooljee Jaitha's market.
Bapulal Wadilal, Mooljee Jaitha's market.
Bhimjee Mowjee, Sons & Co., Mooljee Jaitha's market.
Bomanjee Shapurjee, Mooljee Jaitha's market.
Choonilal Nagindas, Mooljee Jaitha's market.
Choonilal Sakalchund, Mooljee Jaitha's market.
Chotalal Moolchand, Mooljee Jaitha's market.
Damodher Hallo, Mooljee Jaitha's market.
Damodher Kanjee, Mooljee Jaitha's market.
Damodher Soonderjee, Mooljee Jaitha's market.
Damodher Waljee, Moojjee Jaitha's market.
Dayabhai Vadilal, Mooljee Jaitha's market.
Dayaram Harjivan, Mooljee Jaitha's market.
Dewjee Liladhur Munguldass, Market.
Dhurumsey Kursondas, Mooljee Jaitha's market.
Dulabdass Shamjee, Mooljee Jaitha's market.
Dwarkadass Jivandass, Mooljee Jaitha's market.
Ghella Ramjee, Mooljee Jaitha's market.
Goculdass Morarjee, Mooljee Jaitha's market.
Goculdas Shewjee, Mooljee Jaitha's market.
Gopal Doyal, Mooljee Jaitha's market.
Goverdhandas Bhagwandas, Mooljee Jaitha's market.
Hemraj Valjee, Mooljee Jaitha's market.
Hariam Valljee, Mooljee Jaitha's market.
Hemrai Jaising, Mooljee Jaitha's market.
Hormusjee Bezonjee, Mooljee Jaitha's market.
Hormusjee Cursetjee, Mooljee Jaitha's market.
Hurgowan Chattoo, Mooljee Jaitha's market.
Hurjiwan Anundjee, Mooljee Jaitha's market.
Jagajivan Jamnadas, Mooljee Jaitha's market.
Jeram Narrenjee & Sons, Mooljee Jaitha's market.
Jivaram Vasanjee, Lakhmidass' market.
Jutha Kanjee, Mooljee Jaitha's market.
Kalidass Jairam, Mooljee Jaitha's market.
Kalidass Jutha, Mooljee Jaitha's market.
Kanjee Kerson, Mooljee Jaitha's market.
Kara Govind, Mooljee Jaitha's market.
Karsondas Allo, Mooljee Jaitha's market.
Khoja Hassam Munjee, Mooljee Jaitha's market.
Khimjee Oodhowjee, Mooljee Jaitha's market.
Lalljee Jugjiwan, Mooljee Jaitha's market.
Lalljee Tricumjee, Mooljee Jaitha's market.
Madhowjee Thackarsey, Mooljee Jaitha's market.
Manmohandass Ramjee, Mooljee Jaitha's market.
Meghjee Govind, Mooljee Jaitha's market.
Mohunlall Mogunlall, Mooljee Jaitha's market.
Mooljee Jaitha & Co., Mooljee Jaitha's market.
Morarjee Gokuldass & Co., Mooljee Jaitha's market.
Moolchand Motichand, Mooljee Jaitha's market.
Pragjee Dayal, Mooljee Jaitha's market.
Premchand Ruttunsey, Lakhmidass' market.
Raghoonathjee Tarachand, Mooljee Jaitha's market.
Ramjee Lukhmidas, Mooljee Jaitha's market.
Ramjee Thackersey, Mooljee Jaitha's market.
Ranchordas Tribhoovanda, Mooljee Jaitha's market.
Sobhachand Megharam, Mooljee Jaitha's market.
Tricumdass Purshotum, Mooljee Jaitha's market.
Valjee Sunderjee, Mooljee Jaitha's market.
Visram Ebunjee, Mooljee Jaitha's market.
Walljee Shamjee, Mooljee Jaitha's market.

(Silk Goods Dealers.)

Bhesania, J. B., & Co., 137, Hornby road.
Bhimjee Jevan, Mooljee Jaitha's market.
Bhuderjee Bagwan, Mooljee Jaitha's market.
Burjorjee Manockjee, Fort.
Cursetjee Muncherjee, Fort.
Dinanath Tricolnath, Mooljee Jaitha's market.
Harilal Samaldas, Mooljee Jaitha's market.
Heerjee Liladhur, Mooljee Jaitha's market.
Hiralal Mooljee, Mooljee Jaitha's market.
Jivaraj Chapsee, Mooljee Jaitha's market.
Jivunjee Nowrojee, Fort.
Madowdass Raghoonathdas & Co., Fort.
Mahomedalli Ebrahim, Mooljee Jaitha's market.
Mothuradas Dharsey, Mooljee Jaitha's market.
Narandas Mathradass, Mooljee Jaitha's market.
Narayan Mote & Co., Mooljee Jaitha's market.
Nemidas Kalyianje, Mooljee Jaitha's market.
Pramjee Mooljee, Mooljee Jaitha's market.
Runchordas Valjee, Mooljee Jaitha's market.
Sen & Co., K. B., Mooljee Jaitha's market.
Sorabjee Motilal & Co., Lakhmidass' market.
Sorabjee Nusserwanjee, Fort.
Tata & Co., Parsee Bazar street.
Thow Ving, Kalkadevi street.

(Turkey Red Goods Dealers.)

Damodhar Haridas, Lakhmidass' market.
Dongersi Permanand, Lakhmidass' market.
Gopaljee Cullianjee, Mooljee Jaitha's market.
Harilal Chandulal, Mooljee Jaitha's market.
Jamnadas Hari, Mooljee Jaitha's market.
Jamnadas Tribhowandass.
Jivandas Damodher, Mooljee Jaitha's market.
Madhowjee Govindjee, Mooljee Jaitha's market.
Mooljee Naranjee, Mooljee Jaitha's market.
Narandas Moorarjee, Mooljee Jaitha's market.
Naranjee Parmanund, Mooljee Jaitha's market.
Purshotum Govindjee, Mooljee Jaitha's market.
Ruttonsey Kanjee, Mooljee Jaitha's market.
Santilal Kursonjee, Mooljee Jaitha's market

(Woollen Goods Dealers.)

Banatwalla, Eduljee Cursetjee, Mooljee Jaitha's market.
Bombay Woollen Manfctg. Co., Ld., Mandvi.
Damodher Kanjee, Mooljee Jaitha's market.
Dayal Nursey, Mooljee Jaitha's market.

Digitized by Google

Esmail Khaluck Deenani, Mandvi.
Hajee Jan Mahomed Hajee Ismail & Co., Mandvi.
Hajee Jan Mahomed Joosub & Co., Mandvi.
Hajee Mahomed Hajee Jackeria, Mandvi.
Hajee Moosa Suleman & Sons, Mandvi.
Haridas Samchand, Mennon street.
Harim Sullimonjee, Mennon street.
Hemraj Khimjee, Mooljee Jaitha's market.
Horumsjee Shaik, B., Mennon street.
Hunsraj Jetha, Mennon street.
Hurgowan Shamjee.
Joosub Jumal, Mandvi.
Kanjee Kurson, Mooljee Jaitha's market.
Lunha Nagjee, Mooljee Jaitha's market.
Manockjee Jamsetjee, Mangaldass' market.
Mekji Govind, Mooljee Jaitha's market.
Moosa Hajee Sumar, Mandvi.
Peermahomed Allarakhia & Co., Mandvi.
Purbhoodas Moolchund, Mooljee Jaitha's market.
Ramchunder Lalljee, Shaik Mennon street.
Rustomjee Cursetjee Banatwalla, 146, Shaik Mennon street.
Ruttonsey Currumsey & Co., Mooljee Jaitha's market.
Soolemanjee Karimjee, Mandvi.
Sorabjee Barjorjee & Co.. Mangaldass' market.
Umrigar, D. E., Bros., Mooljee Jaitha's market.

PHYSICIANS & SURGEONS.

Employed under Government.

Baker, Col., R.A.M.C., Colaba.
Barry, Dr. Collis, Govt. Analyst, Apollo bunder.
Boyd, H., Lt.-col., I.M.S., St. George's Hospital and Lansdowne road.
Burke, R., Lt.-col., M.D., I.M.S., Presidency surgn., Marine Lines.
Burke, W. H., Lt.-col., I.M.S., Surgn.-in-chge., Goculdas Hospital, Marine Lines.
Childe, T. F., Maj., I.M.S., J. J. Hospital.
Collie, M., Lt.-col., I.M.S., Warden road.
Crimmin, J., Maj., V.C., I.M.S., Marine street.
Dimmock, H. P., Surgn.-in-charge, J. J. Hospital.
Harwood, J. G., Lt.-col., F.R.C.S., Station Hospital, Colaba.
Henderson, H., Lt.-col., I.M.S., in charge, Goculdas Tejpal Hospital.
Herbert, H., Major, I.M.S., Pawai road, Malabar Hill.
Jackson, Capt., I.M.S., European General Hospital.
Khareghat, M. P., Lt.-col., Surgeon, Hornby road, Fort.
King, Asst.-surgn., St. George's Hospital.
Lafond, Asst.-surgn., J. J. Hospital.
Mayne, Major, I.M.S., Mazagon.
Meyer, C. H. L., M.D., I.M.S., Nepean Sea road, Malabar Hill.
Parakh, D. M., Lt.-col., I.M.S., "Villar Villa," Apollo bunder.
Paymaster, A. S., Dr., Khetwady.
Paymaster, B. B., Dr., Surgn.-lt., I.M.S., Girgaum road.
Quicke, Dr., W. H., in chge., J. J. Hospital, Wilderness road, Malabar Hill.
Street, A., Maj., I.M.S., Ridge road, Malabar Hill.
Tucker, E. F., Capt., I.M.S., Warden road.

Not employed under Government.

Abdul Kader Sulimanjee. Abdulrehman st.
Amritlal Mehta, L.M.S., Kalkadevi road.
Arjani, N. K., Dr., Borah Bazar.
Bach, Caul, Dr., Harkness road.
Bahadoorjee, J. N., Esplanade road, Fort.
Banker, S. A., L.M. & S., Thakoordass.
Batliwala, S., G.G.M.C., Worli and Parel.
Benson, M., Church Gate street.
Bezanji Nowrojee, Girgaum.
Bhalchundra, Sir K. Bhatvadekar, L.M. & S., Chanri road.
Bisnee, F. N., Byculla.
Bomanjee Framjee, L.M. & S., Khetwady.
Boyton-Salts, F., Dr., G. I. P. Ry. Infirmary, Parel road.
Bradley, Gertrude, Dr., Babula Tank road.
Brennan, Annie, L.R.C.P., Mount road, Mazagon.
Britto, A., L.M. & S., Kalkadavi road.
Burjorjee Framjee, G.G.M.C., Sopari Bagh road.
Byramjee Nowrojee, G.G.M.C., Mody Bay.
Captain (Dr.), Miss, Dongri street.
Choksey, N. H.. Dr., Warden road.
Choonilal Fackerbhai Dasi, Bhooleshwar road.
Contractor, A. B., Dr., Girgaum.
Cooverjee, Merwanjee, L.M. & S., Tardeo road.
Coutinho, M., Miss, M.D., Kalbadevi road.
Coutinho, J. V., Dr., Abdulrehman street.
Cowasjee Eduljee, L.M. & S., 357, Shaik Mennon street.
Cowasjee Hormasjee, G.G.M.C., Girgaum road.
Cowasjee Nowrojee, G.G.M.C., Hornby road.
Cowasjee Pestonjee, L.M., Breach Candy road.
Dadysett, H. J., Dr., Church Gate street.
Dantra, B. H., Dr., Charni road.
Darabsett, Dr., Frere road, Fort.
Darashah Donshah, Dr., Borah Bazar.
Darashah Hormusjee Baria, L.M. & S., Girgaum.
Dasai, S. J., Dr., Karelwady, Girgaum road.
D'Avoine, C. L., M.D., Dr., Clare road.
DeCosta, Dr., Byculla.
Demello, J. G., M.D., Girgaum road.
DeRozario, L. P., L.M., Mazagon.
Desai, Dr., Waman B., Sitaram buildings.
DeSa, Thomas, Hornby row, Fort.
Deshmukh, M. G., M.D., Girgaum Back road.
DeSouza, J. L., Dr., Khetwadi.
DeSouza, Geo. J., L.M. & S., Frere road.
DeSouza, G. M. H., M.D., Dongri street.
DeSouza, J. F., L.M., Kalkadevi road.
DeSouza, P. J. L., L.M., Khetwady.
De Quadros, Dr., J. J., Adam street.
Dhunjibhoy Ruttonjee, Chamar Bagan, Parel.
Dhunjishaw H. Patel, L.M. & S., 12, Raghunath Dadajee street, Fort.
Dias, Dr. V., DeLisle road.
Dias, V., L.M. & S., Abdulrehman street.
Dickenson, Dr., Hornby road.
Dinshaw Bomanjee Master, L.M. & S., Dongri street.
Dossabhoy Bazonjee, G.G.M.C., Borah Bazar street.
Dosabhoy Burjorjee, Kondawale, L.M., Dhobi Talao.
Dossabhoy, Byramjee, Borah Bazar street.
Dubash. B. J., Dr., Love lane, Mazagon.
Dubash, S. E., L.M. & S., Khetwady.
Eduljee Cowasjee Tukina, L.M. & S., Marwar bazar.
Eduljee Nasirwanjee, G.G.M.C., Hornby road.
Fereira, F. X., L.M. & S., Girgaum road.
Field, J. W., Dr., G. I. P. Ry. Infirmary, Parel road.
Framjee E. Madon, L.M. & S., Dhobi Talao.
Framjee Shapoorjee, G.G.M.C., Khetwady.
Frazer, D. S., Dr., L.R.C.P., Abdulrehman street.
Ghandy, P. P., Dr., Frere road.
Ghaswalla, Dr., Grant road.
Gibbons, Mrs., L.M. & S., Colaba road.
Gimi, K. M., Girgaum road.
Gomes, P. F., G.G.M.C., Hornby road.
Gonsalves, Dr. B. L., medl. offr., B. I. S N. Co., Bandra, Thana Dist.
Gowtamrao Kesheo, Thakurdwar.
Gurubai Karmaker, M.D., Ripon road.
Guzdar, R., Dr., Patel street, Fort.
Heerjee, H. D. Postwalla, Dr., Walkeshwar road.
Herajee Eduljee, G.G.M.C., Dhobi Talao.
Heramaneck, K. M., Dr., Cowasjee Patel road.
Herjeebhoy Jamsetjee Appoo, Bhendy Bazar.
Hormusjee D. Pesikakha, M.R.C.S., Hornby road.
Hormusjee Nowrojee Mistry, L.M. & S., Charney road.
Hormusjee Nusserwanjee Servai, L.M. & S., Thakurdawar.
Ichhafuria Lacharchund, Dr., Kalkadevi road.
Ismail Jan Mahomed, Falkland road.
Jatar, F. B., L.M.S., Bellasis road.
Jehangeer J. Cursetjee, M.D., Girgaum road.
Jehangeer K. Dajee, L.M. & S., Girgaum road.
Jehangir C. Sukhia, Borah Bazar street.

Digitized by Google

Jehangir Eduljee, Dr., Hornby road, Fort.
Jerome, Mrs., Dr., C.M., L.M. & S., Grant road.
Joshi Framroj, Dr., Khetwadi.
Kabrajee, S. N., Dr., Frere road.
Kaikhusro E. Master, Borah Bazar street.
Kalapesi, R. M., Dr., Frere road, Fort.
Kane, S. W., Dr., Thakurdwar, Girgaum.
Kanga, Dr., Bazar Gate street.
Kapadia, B. D., Dr., Kajee street, Bharcote.
Kapadia, F. S., M. D., Dongri street.
Karanee, B. P., Dr., Khetwadi.
Kavasjee Eduljee, Dr., Darachanjee, Khetwadi.
Kavasjee Muncherjee Mansookh, Parel road.
Khareghat, M. N., Miss, L.M.&S., Girgaum road.
Khory, R. N., Gowalia Tank road.
Kotharé, Dr., Girgaum road.
Kuranjia, R. D., Dr., Dhobi Talao.
Lakhdene, Dr., Kalkadevi road.
Langharwalla, M. C., Dr., Grant road.
Lisboa, P., L.M. & S., Girgaum road.
Maganlal, K. Bhat, Falkland road.
Masina, H. M., F.R.C.P., Bellasis road.
Master, Dr., C. T., Kalbadevi road.
Master, Dr., Ganhawa street, Fort.
Master, Ratambai, Dr., Musjid bunder.
Madon, F. E., Dr., Dhobi Talao.
Malegaumwalla, D. K. C., Old Mody street, Fort.
Marrett, C. R., Dr., Dantra House, Merewether road.
Mathai, P. M., Dr., Parel road.
Matilda Coutinho, Dr., Kalkadevi road.
Mehta, Miss, Dr., S. B., Mandvi.
Mody, A. D., Charni road.
Mody, S. H., Dr., Apollo Hotel, Fort.
Mody, M. R., Dr., Khetwadi.
Mody, R. M., Bazar Gate street.
Moreshvar Gopal Deshmookh, M.D., Girgaum.
Moses, Elijah, Dr., Mandvi.
Motabhoy, K., Dr., Girgaum road.
Munday, James, Apollo street.
Murzban, Freany M. M., Mrs., M.D. (Brussel), L.M. & S., L.R.C.P. & S. (Edin.), and L.M., Rotunda, Dublin.
Muthurdas Kalidas Purdhit, Dongri street.
Nadirshaw, S. D., Dr., Grant road.
Naik, Dr. D. B., Dongri street.
Nanabhoy Cowasjee Mody, L.M. & S., Modykhana.
Nariman, L. B., Dr., Patel street, Fort.
Nariman, R., Dr., Girgaum road.
Nariman, S. M., Dr., Hornby road, Fort.
Nicolson, J. P., Dr., Abdulrehman street.
Nicholson, M. S., Dr., Kalkadevi road.
Nowrojee Burjorjee Lam, L.M. & S., Tardeo.
Nunes, J. D., L.M., Colaba Causeway.
Ookaji, Dr., P., Bazar Gate street.
Paput Purbhooram, Dr., Kalkadevi road.
Parulkar, V. K., Girgaum.
Patel, F. J., Dr., Church Gate street, Fort.
Penno, Dr. Francis Forbes Lanyon, 136, Great Western Hotel.
Pereira, J. M., Dr., Dongri street.
Pestonjee Muncherjee, G.G.M.C., Shaik Abdulrehman street.
Pestonjee Nowrojee, G.G.M.C., Mody Bay.
Pestonjee Oockerjee, Bazar Gate street.
Pinsent, A. E., Dr., Mount road.
Pinsent, Mrs., Dr., Mount road.
Pinto, L. J., L.M., Kalkadevi road.
Powell, A., Surgn. to the Coroner, "Navsari buildings," Hornby road, Fort.
Purshotum Ramchandra Pilgavker, L.R.C.P., &c., Fanaswadi.
Ramlal Sirkar, Dr., Dongri street.
Row, R., Dr., Hornby road, Fort.
Rustomji Edaljee, Dr., Kalkadevi road.
Rustomji Cursetjee Vatcha, Colaba.
Rustom F. Seervai, Grant road.
Rustomjee Nusserwanjee Khory, M.D., Girgaum rd.
Sadashivomit Waman Cane, L.M. & S., Thakurdwar.
Saher, D., Dr., Cowasjee Patel street.
Sahir, D. N., Dr., Patel street, Fort.
Sathe, C. G., Falkland road.
Savakshah Mistree, Dr., Dongri street.
Servai, F. B., Dr., Gowalia Tank road.
Sethna, J. M., Dr., Dhobi Talao.
Sethna S. R., Dr., L.M. & S., Hornby row, Fort.
Shamrao Narayanjee, Girgaum.
Shantaram Vithal, L.M., Kalbadevi road.
Showak K. N. Kabrajee, L.M. & S.
Shroff, E. S., Dr., Mazagon road.
Shroff, K. B., Dr., L.M. & S., Gowalia Tank road.
Smith, Sydney, M.D., Nesbit lane, Mazagon and Esplanade road.
Soorkaia, K. H., Dr., Patel street, Fort.
Sorabjee Dossabhoy Nadirsha, L.M. & S., Patel st.
Temulji Bhikaji, L.M., Patel street.
Treasurywalla, E. J., Dr., Hornby road, Fort.
Turkhud, Miss, Dr., Oriental buildings, Hornby road, Fort.
Ukerjee, Dr., Colaba Causeway.
Underwood, C. H. F., M.D., Lansdowne road, Apollo bunder.
Underwood, E. F., M.D., Apollo bunder and Bazar Gate street.
Vakil Jal, A., Dr., Girgaum.
Vatcha, K. R., Dr., Colaba.
Vatcha, R. B., Dr., Cowasjee Patel street.
Venayak, L. Manker, Girgaum road.
Viegas, A. G., L.M. & S., Girgaum road.
Vishwasrao Balaji Jayakar, Kandavadi road.
Wadya, Dr., Parel.
Walker, S. I. B., Khetwadi Main road, Tardeo.
Writer, D., Dr., Girgaum.

PORTRAIT PAINTERS.

Bomanjee Pestonjee, Girgaum road.
Pithawalla, M. F., 34, Church Gate street.

PRECIOUS STONE DEALERS.

Amuluck Bros., Apollo bunder.
Batha, D. P., & Co., Apollo street.
Bhikaji & Co., Apollo bunder.
Chunder Coomar Dass, Kalkadevi road.
Devjee Maljee, Kalkadevi street.
Fischer, F., & Co., Marzban road.
Govind Lall Dass, Kalkadevi road.
Kali Churn Dass, Kalkadevi road.
Kanjee Lalljee & Co., Hornby road.
Kanji Malji, Abdulrehman street.
Kotkari, R. K., & Co., Kalkadevi road.
Kara Dhon Dass, Kalkadevi road.
Manackjee Cursetjee & Co., Tamarind lane.
Marcks & Co., Ld., Esplanade road.
Marwanjee D. Manackshaw & Co., Hornby road.
Nusserwanjee B., Hornby road.
Poonumchand Paralal, Kalkadevi road.
Poonumchander Dass, Kalkadevi road.
Ratonjee, P., Forbes street.
Sorabjee and Jamsetjee Khan, 6, Elphinstone circle.

(See *also Jewellers.*)

PRINTING MATERIALS.

Balcrushna, Sazba & Co., Girgaum.
Dickinson, John, & Co., Ld., "Ballard House," Mangalore street.
Vaz, B. G., & Co., Girgaum road.

PRINTING PRESSES.

"Advocate of India," Homji street.
Akbar Soudagar, Tamarind lane.
Albert Printing Works, Military square.
"Anglo-Lusitano," Bank street.
Anglo-Vernacular, Nagpada.
Apollo, Dalal street.
"Arya Mandal," Bhooleshwar.
Asiatic, Cavel street.
Bellary, Military square.
Bombay City, Khetwady.
Bombay East Indian, Bank street.
"Bombay Guardian," Khetwaddy.
Bombay Printing, Kalkadevi road.
Bombay Vurtman, Dhobie Talao.
"Bombay Gazette," Armenian lane.

Digitized by Google

"Bombay Jam-e-Jamshed," Mody Bay.
"Bombay News," Girgaum.
"Bombay Punch," Bank street.
British India, Parsee Bazar street.
Caxton, Bank street.
Chavaz, Parsee Bazar street.
Civil & Military Orphanage, Girgaum.
Claridge, G., & Co., Marine street.
Commercial, Bazar Gate street.
Crown, Homjee street.
Diamond, Parsee Bazar street.
Dnyan Mitra, Girgaum back road.
Dufter Ashkara, Patel street.
Eagle, Elphinstone circle.
Eastern, Bazar Gate street.
Education Society's, Byculla.
English and Gujrathi Job, Barrack street, Fort.
Examiner, Medows street.
Family, Fanaswady lane.
Fort, Borah Bazar street.
Fort Mercantile, Tamarind lane.
General, Bank street.
Government Central, Custom House road.
Gujrathi, Bazar Gate street.
Hydari & Safdari, Parel road.
Imperial, 10, Kalkadevi road.
Indian, Girgaum.
"Indu Prakash," Cowasjee Patel Tank road.
Industrial, 13, Hummum street.
"Jam-i Jamshad," Frere road.
Jayadeshwar, Cowasjee Patel Tank road.
Jehangheer B. Murzban & Co., Frere road.
Jubilee, Girgaum back road.
"Kaiser-i-Hind," Hornby road.
Laheri, Kalkadevi road.
Lebunon, Bakehouse lane.
Luxmi, Frere road.
Meher, Apollo street.
Merchants, Borah Bazar, Fort.
Model, Homji street.
National, Thakurdwar.
"Native Opinion," Girgaum back road.
"Nirnaya Sagar," Kalkadevi road.
Oriental, Forbes street.
Parole Maxim, Sitaram's buildings.
Postal, Tamarind lane.
Printers, Bazar Gate street.
Ripon, Apollo street.
"Rising Star," Abdulrehman street.
"Samachar," Frere road.
"Sanj Vartmann," Hornby road.
Saroswati, Carnac road.
Seri Venkateshwar Steam Press, Khetwady back road.
"Subodh Prakash," Girgaum Back road.
Sun Printing, Abdulrehman street.
Thacker & Co., Ld., Ash lane.
"Times of India," Hornby road.
Union, Dhobi Talao.
Uniform Press, Tamarind lane.
Victoria, Arab lane, Grant road.
Western India, Elphinstone circle.

PROFESSORS & TEACHERS OF LANGUAGES.

De Nazareth, F., Tamarind lane.
Mons. Louis Peltier, "Sunny House," Merewether road.

PUBLISHERS.

"Advocate of India," Homji street.
Anglo-Oriental Book Depôt, 132, Kalkadevi road.
Bell, Wm., & Sons, Esplanade road.
Blackie & Sons, Ld., Fort street.
Books & News Agency, Dadur.
Catholic Book Depôt, Kalkadevi road.
Century Publishing Co., Byculla.
Claridge, G., & Sons, Co., Marine street.
Combridge, A. J., Esplanade road.
Furtado Bros., B. X., Kalkadevi road.
Gopal Narayan & Co., Kalkadevi road.
Homee Sorab & Co., Marine street.
"Indian Textile Journal" Co., Ld., 27, Medows st.
Jehangheer B. Murzban Co., Ballard house.
Jehangir B. Karani & Sons, Borah Bazar, Fort.
Longmans, Green & Co., 32, Hornby road.
Macmillan & Co., Macmillan buildings, Hornby road.
Publishing House, The, 53, Esplanade road.
Radabhai Atmaram Sagoon, Kalkadevi road.
Ramchunder Govind & Sons, Kalkadevi road.
Sadhale, D. V., & Co., Kalkadevi road.
Sunder Pandurung, Kalkadevi road.
Tarapurvala & Co., Medows street.
Thacker & Co., Ld., Esplanade road.
"Times of India," Times buildings, Hornby road.
Tract and Book Society, Kalkadevi road.
Western India Publishing Co., Sitaram's buildings.
Wheeler, A. H., & Co., 73, Hornby road, Fort.

RAILWAY BOOKSTALL PROPRIETORS.

Wheeler, A. H., & Co., 73, Hornby road, Fort.

RUBBER STAMP MANUFACTURERS.

Bloomfield & Co., Medows street.
Clifford, James, & Co., 3, Church Gate street.
Imperial Rubber Stamp Co., Pydhowni.
Indap, K., & Co., Bank street.
Indian Rubber Stamp Co., Medows street.
James Manfctg. Co., 103, Kalkadevi road.
Kaka, M. P., & Co., Abdulrehman street.
Masani & Co., 43, Medows street.
Mitbawker & Co., Kalkadevi and Medows street.
Napoleon Rubber Stamp Co., Mandvi.
Navlakhi, J. V., Kalkadevi road.
Rele, P. P., & Co., Kalkadevi road.
Sayajee & Co., Hornby row.
Thacker & Co., Ld., Esplanade road.
Tilak, J., & Co., Kalkadevi road.

SADDLERS & HARNESS MAKERS.

Ardeshir & Co., 16, Hummum street.
Army & Navy Co-operative Socy., Ld., Esplanade road.
Badham, Pile & Co., Ld., Esplanade road.
Cassam, H., & Co., Hummum street.
Dunnett & Co., 125, Medows street.
Frank & Co., Charney road, Girgaum.
Jamsetjee Muncherjee & Co., Kalkadevi road.
Keekabhoy Abdulkyam, Parel road.
McAlpin Haggett, Forbes street, Fort.
Mulla, E. S., Parel road.
Muncherjee, J., & Son, Kalkadevi road.
Naik & Co., French Bridge, Girgaum.
Noorbhoy Jeevjee, Parel road.
Noormahomed Ruttonsee, Parel road.
Pestonjee, R., & Sons, Kalkadevi street.
Shial, A. A., & Co., Parel road.
Sutor & Co., Church Gate street, Fort.
Western India Army Accoutrement & Equipment Co., Church Gate street, Fort.

SCULPTORS (MONUMENTAL).

Annunciation, W. F., Cathedral street, Kalkadevi road.
Carrara Marble Mart, Bank street.
Jones, E., & Co., Clare road, Byculla.
Motichund Moolchund & Co., 15, Marine st., Fort.
Muraglia, F., & Co., 4, Apollo bunder road.
Peter & Co., Kalkadevi road.
Phipps & Co., Parel road.
Raval & Co., 13, Bank street.
Reginald, A., & Co., 38-40, Tamarind lane, Fort.
Seager & Co., Clare road.

SEED AND GRAIN EXPORTERS.

Alli Mahomed Ninsee, Mandvi.
Arjun Khimji, Mandvi.
Assur Virjee, Mint street.
Bharmul Shripot.
Bhimsu Lilla, Mandvi.
Bhimsi Lakansi, Mandvi.
Blascheck, A., & Co., Hummum street.
Chelaraj Mulaya, Mandvi.
Chapsee Bharra, Mandvi.

Digitized by Google

Chana Shivji, Mandvi.
Chanbasupa M. Varad, Mandvi.
Chelaram Nensey, Mandvi.
Chootrabooj Moorarjee, Mandvi.
Cooverjee Ludha, Mandvi.
Curim Laljee, Mandvi.
Curumsey Jewraj, Mandvi.
Devchand Narayan, Mandvi.
Devji Goomoji, Mandvi.
Dewchand Khutav, Mandvi.
Dewjee Dharsee, Mandvi.
Dewjee Hirjee, Mandvi.
Dewjee Nanjee, Mandvi.
Dewjee Pudamsee, Mandvi.
Dewjee Thakersey, Mandvi.
Dewjee Vussonjee, Mandvi.
Dharsey Nanjee, Surat st., near Musjid bunder st.
Dwarkadass Vasonjee, Mandvi.
Fachiri, J., Apollo street.
Fischer, F., & Co., Esplanade road.
Gangjee Nensee, Mandvi.
Ghelabhoy Gunsee, Mandvi.
Hansraj Mooljee, Mandvi.
Hasum Jackeria, Mandvi.
Hassam Visram & Co., Mandvi.
Heerjee Puddumsee, Mandvi.
Heerjee Kesowjee, Mandvi.
Hurrybhai Devsi, Mandvi.
Huridass Premji, Mandvi.
Kesowji Devkoran, Mandvi.
Killick, Nixon & Co., Elphinstone circle.
Koorpa Harsee, Mandvi.
Kursondass Hunsraj, Mandvi.
Lalji Poonsee, Mandvi.
Laljee Thakursee, Mandvi.
Lukhmichand Maneckjee, Mandvi.
Lukhmidass Javer, Mandvi.
Lukhmidas Nuthoo, Mandvi.
Mepa Nense, Mandvi.
Munoomull Roopchand, Mandvi.
Nappoo, Nensee & Co., 170-76, Argyle road.
Narandas Gopaldas, Mandvi.
Narandas Rajaram & Co., Dean lane.
Nursey Tejsee, Mandvi.
Omerali Mahomed, Mandvi.
Oomersee Riasee, Mandvi.
Opal Viraya, Mandvi.
Perodi Venkatreddy, Mandvi.
Pudumsee Jetha, Mandvi.
Pudamsee Kheraj, Mandvi.
Rahimtoola Kheraj, Mandvi.
Ralli Bros., 63, Esplanade road.
Ramji Govindjee, Mandvi.
Sassoon, E. D., & Co., Rampart row.
Shamji Ludha, Hornby road.
Shanji Shivaji, Mandvi.
Sivraj Balla, Mandvi.
Shivji Cooverji, Mandvi.
Shivraj Veerpal, Mandvi.
Tokersee Mooljee, Mandvi.
Topal Lalljee, Mandvi.
Topan Vatansee, Mandvi.
Tyabjee & Co., Apollo street.
Vagjee Bacher, Mandvi.
Volkart Bros., Marine street.

SERVANTS' REGISTRY OFFICES.

Hallett, B. H., & Co., 41, Esplanade road.
Markar, C. E., & Co., Tardeo road.
Oliver & Co., Church Gate street.
Osborne & Co., Esplanade road.

SEWING MACHINES.

Frank David & Co., Church Gate street.
Nusservanjee & Co., 1, Church Gate street.
Rustamji Ardeshir & Co., 4, Church Gate street.
Sartor & Co., Medows street.
Singer's Manfctg. Co., 5, Church Gate street.
Vaz, B. G., & Co., Girgaum back road.
Victoria Sewing Machine Mart, 1, Church Gate street.
Wheeler & Wilson, Parsee Bazar street.

SHIP CHANDLERS.

Abdulally Samsoodin, Green street.
Bhesaunia, H. M., Abdulrehman street.
Bomanjee Muncherjee & Co., 17, Marine street.
Chichgur, R. M., & Co., 304-5, Abdulrehman st.
Cooper & Co., Abdulrehman street.
Curranee & Co., Elphinstone circle.
Dhondy, S. C., Apollo street.
Dhunjoshaw Darookhanawalla, Abdulrehman st.
Dinshaw Furdoonjee & Bros., Apollo street.
Ebrahim Abdul Kureem, Apollo street.
Ebrahim Mahomed Ali & Co., Abdulrehman st.
Esmaeljee Ebrahimjee Nagree, Custom House rd.
Hassanally Goolamalli Rupawalla, Nagdevi street.
Heptolla Noruddin, Tamarind lane.
Hormasjee, Sons & Co., 29, Frere road, Fort.
Kheshvalla, M. S., Bruce lane.
Kurwa & Kajiji, Abdulrehman street.
Luckhmidass Maganlal, Abdulrehman street.
Mody, R. B., & Co., Bank street.
Mugonlal Heralal & Co., Abdulrehman street.
Narielwala Cooper & Co., Apollo street.
Nowrojee & Co., Apollo street.
Oomrigar, D. R., Apollo street.
Pestonjee & Sons. Abdulrehman street.
Rustomjee Cowasjee Oomrigar & Co., 22, Bank st., and Abdulrehman street.
Rustomjee Sorabjee, Apollo street.
Shalabhoy Tyebjee & Co., Dalal street.
Shapoorjee Sorabjee Narielwalla, Apollo street.

SHIPPING AGENTS.

Banajee, N. B., & Co., Bazar Gate street.
Bates, E., & Co., Elphinstone circle.
British & Foreign Express Co., 103-5, Hornby row, Fort.
Buxey, B. J., & Co., 32, Church Gate street, Fort.
Cook, Thos., & Son, 13, Esplanade road.
Cooper, W., & Co., Parsee Bazar street.
Coutts & Co., 103-5, Hornby road.
Curranee, A. N. V., & Co., Bazar Gate street.
Currum & Co., Custom House road.
Dadabhoy, F. M., & Co., 60, Parsee Bazar street.
Darashah Ruttonjee Chichgur, Shipping office, Fort.
Export Shipping Co., of New York, 18 & 19, Elphinstone circle.
Gordon & Co., 37, Apollo street.
Graham, W. & A., & Co., Parsee Bazar street.
Grindlay, Groom & Co., Hornby road.
Khambatta, C. J., & Co., Elphinstone circle.
King, King & Co., Apollo street.
Latham & Co., Apollo street.
McAfee, F. L., Hornby road.
Navigazione Italiana Florio & Rubbatino S. N. Co., 27, Esplanade road.
Nebuer & Co., Mazagon.
Towner & Co., Bank street.
Watson, Wm., & Co., Hornby road.

(See *also Custom House Agents.*)

SHROFFS—(See *Bankers.*)

STATIONERS.

Abdulali Golam Hosain, Parsee Bazar street.
Abdul Cadur Alibhoy, Parsee Bazar street.
Abdul Hussain Kikabhoy, Parsee Bazar street.
Army & Navy Co-operative Socy., Ld., Esplanade road.
Bombay Stationery Mart, Parsee Bazar street and Abdulrehman street.
Baiji Karim Abdulrahim & Bros., Parsee Bazar street.
Combridge, A. J., & Co., Esplanade road.
Dawoodbhoy Mahomedaly, Parsee Bazar.
Dickenson, John, & Co., Ld., Ballard house, Mangalore street.
Esaji Ismailji Patel, Parsee Bazar street.
Ebrahim Goolam Hossain, Parsee Bazar street.

Digitized by Google

BOMBAY. LATHAM & CO., KARACHI.

BANKERS & ARMY AGENTS,

Passenger, Shipping, Forwarding and General Commission Agents.

BANKING:—Current Accounts opened and conducted free of charge and interest allowed.

Fixed Deposits received at rates of interest to be obtained on application.

Telegraphic and Regular Home Remittances arranged; Sovereigns and Bank Notes bought and sold; Dividends, Pay and Pensions collected, and every kind of Banking business undertaken.

PASSENGER:—Passages arranged in all liners and non-liners, and the fullest advantages obtained free of charge of Commission.

If required, Latham & Co. will arrange to meet passengers on arrival.

Surplus baggage of every description carefully warehoused and stored.

SHIPPING:—Packages forwarded to all parts of the world at frequent and regular intervals and by the quickest route.

Latham & Co.'s Through inclusive Rates for the conveyance of packages from **any Railway Station in India to any Railway Station in the United Kingdom** is the simplest and most complete in India and has proved extremely popular. Through rate Tariffs will be supplied on application.

FORWARDING:—Special attention is given to the clearance of goods through the Customs, and consignees and importers may rely on their interests being most carefully studied. A large and experienced staff is kept constantly employed on the Bunder and at the Custom House and Railway Station, and goods are cleared and despatched with the utmost expedition, and needless charges are thus avoided.

Residents in India should insist on their correspondents forwarding their packages care of Latham & Co.

Bombay:—*Fort Office*:—Apollo Street. *Dock Office*:—Frere Road (opposite Docks).
Karachi:—Bunder Road (opposite Import Yard).
London:—Messrs. Geo. W. Wheatley & Co., 23, Regent St., and 191/2, Upper Thames St.
Liverpool:—Geo. W. Wheatley & Co., 35, Dale Street.
Glasgow:—13, Cochrane Street.
Paris:—Geo. W. Wheatley & Co., 32, Rue Caumartin.

***Agents for*—CURTISS & SONS, LTD., SOUTHAMPTON.**

Correspondents at all the principal Ports of the World.

Digitized by Google

English-American & Continental Pavement Tiles.

WHITE GLAZED TILES.
"FRENCH" CERAMIC MOSAIC PAVEMENT TILES.
ITALIAN PAVEMENT TILES OF VARIOUS DESIGNS.
MARSEILLES PAVEMENT TILES.
CABINET AND FURNITURE TILES.
CARRARA MARBLE AGENCY.

INSCRIPTION TABLETS.

Tombs, Monuments, Pavements, Table Tops, Vases, Pedestals, Fountains, Baths, Statues, Stairs, &c.,

IN ALL STYLES AND COLOURS.

Statues and Busts Cut from Photographs.

Any description of work executed from Models or Drawing sent.

LAVATORY BASINS,
Oblong, Square,
Round Fronted & Angular.

URINALS, Angle and Flat,
ENGLISH & EASTERN W.C.
FOUNTAINS, SINKS, &c., &c.,

Suitable for Houses and Ships.

CEMENT—English, Belgium and Italian.

THE DENSMORE TYPEWRITER.

What They Have That is New.

A solid, one-piece frame.
Wide ball bearings at typebars.
An individual, adjustable key tension.
Two shift key with two shifts each.
A back-spacer key for corrections, etc.
An automatic ribbon reverse.
A wheel escapement, which gives ordinary and speed action.

A superior paper feed.

A pointer, which shows vertical and lateral position of the writing on the paper.
A perfect spacing release for ruled lines.
The justifier, to condense or expand the line.
An automatic lock of paper release.
Non-vibrating typebars.
Paper guides and movable fingers.
Ball bearings added at nine places.

Descriptive Pamphlet sent on application.

ORIENTAL COMMERCIAL AGENCY,

Medows Street, Fort, BOMBAY.

Digitized by Google

BADHAM PILE & Co Ltd

HOSIERS
SHIRTMAKERS
TAILORS AND
OUTFITTERS
BOMBAY

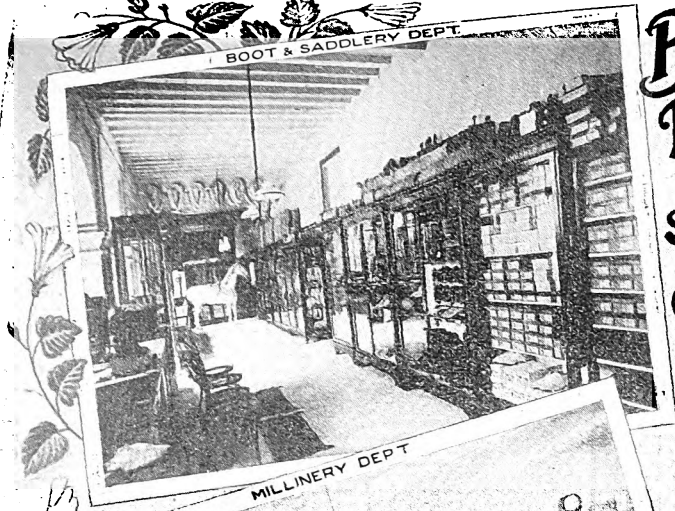
BOOT & SADDLERY DEPT.

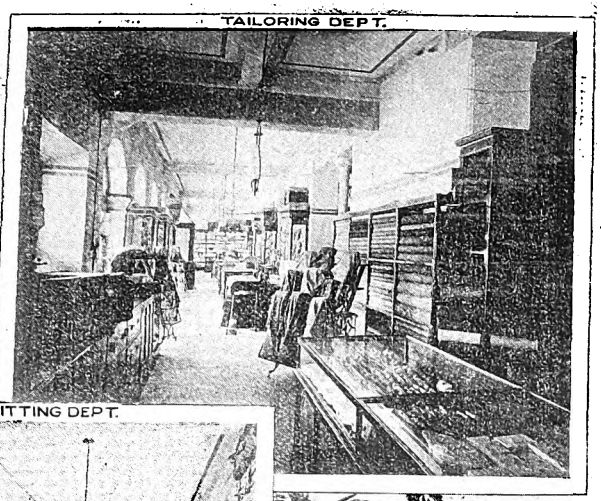
TAILORING DEPT.

MILLINERY DEPT

GENTLEMENS OUTFITTING DEPT.

POONA &
SECUNDERABAD

Digitized by Google

BADHAM, PILE & CO.,

LIMITED,

BOMBAY,

Tailors, Shirtmakers, Hosiers, Glovers, Hatters, Dressmakers, Milliners, Saddlers, Bootmakers, and General Outfitters.

Special Features in

Messrs. BADHAM, PILE & Co.'s

BUSINESS ARE

EXCLUSIVE DESIGN.

SMART CUT.

ORIGINAL IDEAS.

Careful attention to all orders entrusted to them.

Moderate Prices consistent with the best class of work.

Branches at

POONA AND SECUNDERABAD.

Digitized by Google

Hassonally Abdoolally, Parsee Bazar street and Abdulrehman street.
Jainul Abedin Allibhoy, Parsee Bazar street.
Kiabhoy Abdul Husain, Abdulrehman street.
Masukdass Vithaldas, Abdulrehman street.
Measaheb Abdulally Measaheb Surfally Sutar Chawl.
Motiwala, B. D., & Co., Church Gate street.
Navlakhi, J. V., & Co., Kalkadevi road.
Nazurally & Kumroodin, Abdulrehman street.
Norman, S. L., & Co., Medows street.
Perozshah Dinshaw Mukadam, Church Gate street.
Radabhai Atmaram Sagoon, Kalkadevi road.
Raval, D. M., Bank street.
Setna, K. R., Apollo street.
Shaik Ahmed Shaik Dawood, Crawford market.
Tarapurewalla, D. B., Sons & Co., Medows street.
Thacker & Co., Ld., Esplanade road.
Vase & Co., opposite Thakurdwar P. O., Post Kalbadevi.

STEAMSHIP AGENCIES.

Anchor Line, W. & A. Graham & Co., Parsee Bazar street.
Asiatic S. N. Co., Turner, Morrison & Co., Elphinstone circle.
Austrian Lloyd's Steam Navigation Co., "Sassoon House," 50, Church Gate street
Bombay & Persia S. N. Co., Ash lane.
Bombay Steam Navigation Co., Shepherd & Co., Frere road.
B. I. S. N. Co., Mackinnon, Mackenzie & Co., Calicut street, Frere road.
Clan Line, Finlay, Muir & Co., Esplanade road.
Ellerman Line, Killick, Nixon & Co., Apollo street.
German East African Line, A. Strandes, Medows street.
Hall Line, E. Bates & Co., Elphinstone circle.
Harbour Steam Ferrys Co., V. Ebrahim & Co.
Mackintosh, James, & Co., Elphinstone circle.
Messageries Maritimes & Co., French Mail Steamers, Esplanade road.
Navigazione Italiana Florio & Rubbatino S. N. Co., Esplanade road.
Nippon Yeeson Kaisha, S. Kusumoto, Navsari buildings, Hornby road.
Occidental & Oriental S. S. Co., T. Cook & Son, Esplanade road.
Pacific Mail S. S. Co., T. Cook & Son, Esplanade road.
Peninsular & Oriental Steam Navigation Co., 19, Rampart row.
Toya Kisen Kaisha (Oriental S. S. Co.), T. Cook & Son, Esplanade road.
Venice Steam Navigation Co., Societa Coloniale Italiana, Nippon Building, Hornby road, Fort.
Wilson Line, Finlay, Muir & Co., Esplanade road.

STEVEDORES—(See *Dubashes.*)

SUGAR MERCHANTS.

(*Europe Sugar.*)

Bates, Edward, & Co., Elphinstone circle.
Bombay Co., Ld., 4, Elphinstone circle.
Ewart, Latham & Co., 3, Tamarind lane.
Killick, Nixon & Co., Apollo street.
Ralli Bros., 63, Esplanade road.
Sassoon, E. D., & Co., Rampart row.
Turner, Morrison & Co., 44, Elphinstone circle.
Volkart Bros., Marine street.

(*Mauritius Sugar.*)

Adam Jakeria, Mandvi.
Custoor Veerchand, Mandvi.
Dadabhoy Ghelabhoy, Mandvi.
Dalsoram Nandchand, Mandvi.
Ebrahimji Ismailji Latia, Mandvi.
Ellia Soomber, Mandvi.
Hajee Ahmed Hajee Hossain, Bhat Bazar, Mandvi.
Hajee Ahmed Sulliman, Chhach Mohla, Pydhowni.
Hajee Ajan Goolam Hossein, Damargully, Mandvi.
Hajee Essak Soab & Sons, Juckeria Musjid.
Hajee Essub Mahomed Sulleman, Damargully, Mandvi.
Hajee Goolam Mahomed Ajun, Damargully, Mandvi.
Hajee Jackeria Hajee Ahmed Nakoda Mohla, Pydhowni.
Hajee Jan Mahomed Cassum, Damargully, Mandvi.
Hajee Joosub Hajee Abdul Satar, Damarguly, Mandvi.
Hajee Saboo Seedick, Bhat Bazar, Mandvi.
Heerjee Thakur, Mandvi.
Khetsey Khuttow, Mandvi.
Mangaldas Vithaldas, Mandvi.
Mathuradas Rowjee, Mandvi.
Ootum Khemchand, Mandvi.
Premchand Vadilal, Mandvi.
Rasid Alladina, Mandvi.
Rutunjee Khimjee, Mandvi.
Sirdic Haji Hussain, Mandvi.
Veerjee Madanji, Mandvi.

SURGEONS—(See *Physicians.*)

SURGICAL INSTRUMENT DEALERS.

Bhicajee Callianji & Co., Sitaram buildings.
Dara Bros., Sitaram buildings.
Eduljee Bros., Sitaram buildings.
Kemp & Co., 7, Elphinstone circle and Byculla.
Phillips & Co., Ld., Esplanade road.
Powell, N. F., & Co., Duncan road.
Thomson & Taylor, Esplanade road.
Treacher & Co., Ld., Esplanade road and Byculla.

SURGICAL INSTRUMENT REPAIRERS.

Bicka Callianjee, Sitaram buildings.
Danney & Co., Medows street.
DeMello, A. P., Medows street.
Jost, C., & Co., Apollo street.
Powell, N. F., & Co., Duncan road.
Thomas, M., & Co., Hornby row.

SURVEYORS OF SHIPPING.

Crowder, W., Capt., Apollo street.
Efford, J. J., Elphinstone circle.
Hardcastle, F., Capt., Dalal street.
MacFadyen, J. R., Capt., Hummum street.
Sunjana, N. J., Green street.
Whittell, A. L., Lloyd's Surveyor, Bank street.

TAILORS, HABIT-MAKERS AND OUTFITTERS.

Adam, A. M., Carnac road.
Army & Navy Co-operative Socy., Ld., Esplanade road.
Asquith & Lord, Ld., Esplanade road, Fort.
Bhimjee Jeewan & Co., Carnac road.
Bombay Tailoring Co., Hornby road.
Cardom, H., & Co., Hummum street.
Catchpole, N., & Co., 44, Hornby row.
Chandabhoy & Co., Church Gate street.
Cheap Jack & Co., Esplanade road.
Cullian Mottee & Co., Carnac road.
Darashaw Pallonji Sethna, 138, Bazar Gate street.
DeSouza, S. E., & Co., Apollo street.
Ebrahim, H. H., & Co., Medows street.
English Trading Co., Kalkadevi road.
Essac, E., Esplanade road.
Evans, Fraser & Co., Esplanade road.
Fernandes, J. M., Medows street.
Fredoon, C., & Co., Hornby road.
Gorey, E. E., & Co., Hummum street.
Hajee Ebrahim Bros., Sitaram buildings, Hornby road.
Hajee Rahimtulla, Carnac road.
Haji Cassum Haji Ahmed, Carnac road.
Haji Khamisa & Co., Medows street.
Hajee Sulliman, A., Tamarind lane.

Digitized by Google

Haroon Cussum, 41, Hummum street.
Hoar & Co., Esplanade road.
Jafer Peermahomed & Co., Medows street.
Jan Mohamed, Medows street.
Joonnas Tyeb & Co., Hummum street.
Leach & Weborny, Rampart row and Forbes street.
Mahomad, A. F., Apollo street.
Mahomed, H. J. J., Medows street.
Metha Bros., Church Gate street.
Metha & Co., Medows street.
Noormohamed & Co., Medows street.
Parry, Simth & Co., Esplanade road.
Rushton, A. J., Lansdowne road, Apollo bunder.
Saley Mahomed, E., Medows street.
Satar & Co., Apollo bunder.
Sedick, H. M., Apollo bunder road.
Seedick Hajee Vaidina, Medows street.
Shroff & Co., Esplanade road.
Vulley Hosain & Co., Medows street.
Whiteaway, Laidlaw & Co., Hornby road.

(See *also Drapers, Hatters, Hosiers, etc.*)

TANNERIES.

Adamjee Peerbhoy, Mahim.
Boyce's Tannery, Mahim.
Esmael Oomur & Co., Dharavi.
Hajee Ahmed Abba, Dharavi.
Hajee Caddorbux Allabux, Dharavi.
Hajee Chinee Esmael Hajee Aboo Salla, Dharavi.
Hajee Esmail Goolmahemed, Dharavi.
Hossum Dharsee, Dharavi.
Ismail Hajee Hassum, Dharavi.
Jayram Govind, Dharavi.
Jumabhoy Jan Mahomed, Dharavi.
Laduk Hossun, Dharavi.
Mohideen Hassun, Dharavi.
Mulloobhai Cassumbhoy, Dharavi.
Oosman Haji Hasum, Dharavi.
Peerbhoy Damjee, Sion.
Western India Army Equipment Co., Sion.

TEA DEALERS.

Amberlal Verchand, Mandvi.
Army & Navy Co-operative Socy., Ld., Esplanade road.
Baria & Co., Abdulrehman street.
Brackenbury & Co., Thakurdwar, "Red Buildings."
Bull & Co., Apollo bunder.
Dadabhoy Fattechand, Abdulrehman street.
Damodher Ratilal, Kalkadevi road.
Dantra, N. B., & Co., 33, Church Gate street, Fort.
Devitre, C., & Co., Kalkadevi road.
Duke & Co., Abdulrehman street.
Ghevariah, D. L., Parsee Bazar street.
Haji Karimbox Abdul Rahim, Masjid street, Parel road.
Harver & Sons, Dhobi Talao.
Heerachand Goolabchand, Bazar Gate street.
Heerajee, D., and Sons, Crawford Market.
Homie & Co., Pydhowni, Bhendi Bazar.
Hormusjee Aderjee, Abdulrehman street.
Indo-China Tea Depôt, Borah Bazar street.
Jamshed N. Guzdar, Girgaum road.
Kershaw & Co., Bazar Gate street.
Kwang Sang Loong, 398, Abdulrehman street.
Laloo Hirchand, Bazar Gate street.
Mahomed Hoosein Karim & Co., Abdulrehman street.
Mody, J. E., Hornby road.
Mogul Aga Shaik Hossein Teherani, Mandvi.
Morton, Maju & Co., 22, Church Gate street.
Nagindass, Kemchand, Parsee Bazar street.
Nilgherry Tea and Coffee Co., Hummum street.
Oomrigar & Co., Carnac road.
Phillips & Co., Ld., Byculla and Esplanade road.
Pumrate & Co., Girgaum.
Quan Lun Yan, 132, Abdulrehman street.
Rowchand Gulabchand, Bazar Gate street.
Ruttanjee Byramjee Nimana, Abdulrehman street.
Sarpat & Co., Parsee Bazar street.
Sassoon, E. D., & Co., Rampart row.
Tata & Co., Parsee Bazar street.
Thakoor & Co., Kalkadevi road.
Thow Ving & Co., Kalkadevi road.
Treacher & Co., Esplanade road and Byculla.

THEATRES.

Bombay, Falkland road.
Gaiety, Boree Bunder.
New Elphinstone, Grant road.
Novelty, Ravelin street, Esplanade.
Ripon, Grant road.
Victoria, Grant road.

TIMBER MERCHANTS.

Abba Essa Khunduck, Tank bunder.
Bombay-Burma Tradg. Corporation, Ld., Apollo street.
Ewart, Latham & Co., 3, Tamarind lane.
Finlay, Muir & Co., Hornby road.
Furdoonjee Crsetjee Mody, Tank bunder.
Gahagan, Geo., & Co., 27, Bellasis road, Byculla.
Hajee Mohamed Lutif, Tank bunder.
Hajee Osman Abba, Khudduck.
Hajee Osman Dawood, Tank bunder.
Hajee Osman Hajee Chotany, Khudduck.
Heerjee Alarukia & Co., Khoji street.
Hyderali Alibhoy, Tank bunder.
Jaynarayen Sittaram, Tank bunder.
Joosub Mahomed Ali, Tank bunder.
Mackenzie, Alex., & Sons, Victoria road, Mazagon.
Muncherjee Cowasjee Gozdar, Grant road.
Muncherjee Dorabjee, Tankbunder.
Nowrojee, R. J., & Co., Byculla.
Rai Bhagwandass Bhagla, Bahdr., Kalkadevi road.
Richardson & Cruddas, 633 to 639, Parel road.
Tarachund Jahurmull, Tank bunder.
Valubhoy Kaderbhoy, Tank bunder.
Vishnoo Bala, Tank road.
Visnoo Narayen, Tank bunder.
Wallace & Co., Apollo street.

TINSMITHS.

Blask, T., & Co., Medows street.
Dixon, H., Mazagon.
Elly & Co., Tamarind lane and Kalkadevi street.

TOBACCONISTS.

American Tobacco Co., Kalkadevi street.
Anglo-Indian Cigar Co., Church Gate street.
Army & Navy Co-operative Socy., Ld., Esplanade road.
Byramjee Merwan, Abdulrehman street.
Curzon & Co., Esplanade road.
Delvi Bros., 36, Church Gate street.
Damodher Ratilal, Kalkadevi road.
Dantra, N. B., & Co., 33, Church Gate street.
Davis & Co., Church Gate street.
Dinshaw Merwan & Co., Prince's dock, Frere road and Medows street.
Fucile, V., & Co., below Bombay Club, Esplanade road.
Hajee Ebrahim Haji Mohomed, Abdulrehman st.
Hajee Hasam, Abdulrehman street.
Iram Harmaz Sheriar, Abdulrehman street.
Jamshed & Guzdar, Girgaum road.
Kwang Sang Loong, 398, Abdulrehman street.
Lloyola and Braganza, near Byculla Bridge.
Macropolo, D., & Co., Church Gate street and Hornby road.
Melachrino, M., & Co., Esplanade road.
Merwan Nusserwan, Abdulrehman street.
Misquitta & Co., Hornby row, Fort.
Neuberg, J., 51, Esplanade road.
Papas, C. E., & Co., Medows street.
Patrino, J., & Co., Medows street.
Phillips & Co., Ld., Esplanade road and Byculla.
Quan Lun Yau, 132, Abdulrehman street.
Ratilal, J., & Co., 28, Abdulrehman street.
Sheriar Aspindiar, Abdulrehman street.
Spencer & Co., Ld., Church Gate street.
Star Tobacco Co., Hummum street.

Digitized by Google

Thacors, T., & Co., Kalkadevi road.
Thomson & Taylor, Esplanade road.
Treacher & Co., Ld., Esplanade road and Byculla.
Vafiadis, Th., & Co., 20, Esplanade road.

TYPEWRITER AGENCIES.

American Typewriter Depôt, Hummum st., Fort.
Bombay Typewriting Co., Hornby road.
Elles, C. A., "Yost," Marine street.
English Typewriting Co., The, 21, Church Gate street.
Hammond Typewriter, Esplanade road.
Indian Typewriter Co., Church Gate street.
Jehangeer Ardesir, Church Gate street.
Kirkbride & Co., J. A., Tamarind lane.
Oriental Commercial Agency, Medows street.
Thacker & Co., Ld., Esplanade road.
Thomas, M., & Co., Hornby road.
Warden & Co., Hummum street.
Western India Typewriter Co., The, Hornby row, Fort.
Williams Typewriting Co., Cowasjee Patel street.

UNDERTAKERS AND STONE MASONS.

Annunciation, W., & Co., Kalkadevi road.
Jones, E., & Co., Clare road, Byculla.
Peter & Co., Kalkadevi road.
Phipps & Co., Parel road.
Seager & Co., Clare road.

VETERINARY SURGEONS.

Anderson & Co., Bellasis road
Anderson, Col. J., Morland road.
Bharucha & Co., Girgaum road.
Engel Bros., M.R.C.V.S., Girgaum.
Gheesta, M. D., G.B.V.C., Girgaum back road.
Ghosla, Mitha & Co., Girgaum road.
Lallee, J. F., Girgaum road.
Patel Bros., D. N., Kalkadevi road.
Place, F., M.R.C.V.S., Apollo bunder.
Ruffe, N., Clare road.
Scott, R., & Co., Girgaum road, and Gowalia Tank road.
Stephens, F., M.R.C.V.S.L., Gowalia Tank road.
Stephens & Sons, Charni road.
Sukhia & Co., Girgaum road.

WATCHMAKERS AND REPAIRERS.

Akbarali Shumsuodin, Abdulrehman street.
Ardeseer, C., Bazar Gate street.
Army & Navy Co-operative Socy., Ld., Esplanade road.
Bejonji Dorabji & Co., Church Gate street.
Brothers, R. A., Pydhowni.
Charpie, G. A., & Co., 65, Esplanade road.
Commercial Watch Co., Medows street.
Corsetjee, Cowasjee, Esplanade road
Cyrus, D., Medows street.
Dinshaw Eduljee, Bazar Gate street.
Dorabjee Cowasjee & Co., Medows street.
Dossabhoi Burjorjee, Medows street.
Droz Amstutz & Co., 11, Hornby road.
Ebrahim Lukmanji, Abdulrehman street.
Ebrahim Mahomed, Abdulrehman street.
Esoofally Hiptoola, 221, Abdulrehman street.
Favre Leuba & Co., Alice buildings, Hornby road.
Fetterle, A., & Co., Hornby road.
Fidally Gulam Hosein, Parel road.
Framji Muncherjee, Shaik Menon street.
Goolam Hossein Sullimanjee, Bazar Gate street.
Hegerle, Sulzer & Co., Hummum street.
Heiniger & Co., Hornby road.
Hormasji Fardoonji, Bazar Gate street.
Hormusjee Manockjee & Co., Medows street.
Jamsetjee Byramjee, Abdulrehman street.
Jamsetjee Muncherjee, Medows street and Abdulrehman street.
Kanny & Co., 40, Medows street.
Lund & Blockley, Esplanade road.
Marcks & Co., Ld., 43, Esplanade road.
Naik, G. B., & Co., Sitaram buildings.
Nowrojee Cooverji, Bazar Gate street.
Oliver & Co., Church Gate street.
Patheria, M. A., Medows street.
Pestonjee, Framjee, 17, Forbes street.
Pundole, R. D., Church Gate street.
Rahimtula Punja, Parel road.
Rathanjee, P., Forbes street.
Reliance Watch Co., Hornby road.
Roskopp Patent Watch Co., Hornby road.
Steffenauer, L., 5, Church Gate street.
Tilak Tari & Co., Kalkadevi road.
Vaz, B. G., & Co., Girgaum Back road.
Vora Surufally Ebrahimjee, Parel road.
West End Watch Co., 11, Hornby road, Fort.

WINE AND SPIRIT MERCHANTS.

Aldridge Salmon & Co., Ld., Elphinstone Circle.
Ardeseer Jamsetjee, Forbes street.
Army & Navy Co-operative Socy., Ld., Esplanade road.
Baria, D. D., Abdulrehman street.
Barjorjee Dosabhoy, Medows street.
Batha, D. P., & Co., Apollo street.
Bomanji, E. Amea, Bazar Gate.
Bombay French Stores, "Navsari Buildings," 1, Hornby road.
Bull & Co., 4, Apollo bunder.
Burjorjee N. Gotla, Abdulrehman street.
Byculla Co-operative Stores, Haine's rd., Byculla.
Connell, J., Victoria Hotel, Prince's dock.
Co-operative Stores, Parel.
Cooverjee Behramjee Omrigar, Abdulrehman street.
Cornaglia, F., Esplanade road and Medows street
Cowasjee Nuserwanjee, Bazar Gate street.
Croft, Mody & Co., Bank street.
Cursetjee Cowasjee, Girgaum road.
Cursetjee, J. Mhow, Medows street.
Cursetjee, R. Mody, 15, Forbes street.
Cutler, Palmer & Co., 15, Elphinstone Circle.
Dady, D. R., Apollo street.
Dajeebhoy Dadabhoy Baria, Abdulrehman street.
Denison & Co., Hummum street.
Devereux & Co., Ld., Apollo street.
Dhunjeebhoy, C. Oomrigar, Crawford market.
Dhunjeebhoy Rustomjee & Co., Medows street.
Duggan, B., & Co., Abdulrehman street.
Eduljee, Bezonjee Lackdawalla, Bazar Gate street.
Eduljee Pallonjee Batliwalla, Bruce lane.
Green & Co., W. B., Apollo bunder.
Herbert, Parrott & Co., Elphinstone Circle.
Hormusji Dhunjeebhoy Moola, Girgaum road.
Jamsetjee Cooverjee's Sons, 17, Elphinstone Circle.
Jamsetjee Framjee & Co., Apollo street.
Jamsetjee Nowrojee Kapadia, Abdulrehman street.
Jamshed N. Guzdar & Co., Girgaum street.
Jeejeebhoy Jehangir & Co., Apollo road.
Jehangir Cooverjee & Sons, Apollo street.
Jehangir Framjee, Apollo street.
Kemp & Co., Ld., 7, Elphinstone Circle and Byculla.
Latham & Co., Apollo street.
Maneckjee & Co., Parel.
Manockjee Pestonjee, Pydhowni.
Morenas & Co., Medows street.
Mougini Bros., Church Gate street.
Nowrojee Cowasjee, Babula Tank road.
Nowrojee, R. J., & Co., Byculla.
Omrigar, D. C., & Co., Abdulrehman street.
Omrigar, C. S., Bazar Gate street.
Parrott, H., & Co., Elphinstone Circle.
Pearse & Co., Apollo street.
Pearse, Towner & Co., Apollo street.
Pestonjee Maneckjee, Forbes street.
Phillimore & Co., Ld., C., Elphinstone Circle.
Phillips & Co., Ld., Hornby road, and Byculla.
Phipson & Co., 6, Apollo street.
Robinson, Morrison & Co., Argyll road.
Ramchandra, R., & Co., 11, Forbes street.
Rustomjee, J., & Co., Tamarind lane.
Rustomjee Jewanjee & Sons, Medows street.
Rustomjee Shroff, H. C., Grant road.
Smith, R. S., & Co., Bakehouse lane.
Sorabjee Cowasjee Umrigar, Bazar Gate street.
Sorabshah & Co., Parsee Bazar street.
Souza & Fernandes, Tamarind lane, Fort.
Treacher & Co., 3, Esplanade road and Byculla.

Digitized by Google

THACKER'S GUIDE BOOKS.

KASHMIR AND JAMMU.

A GUIDE FOR VISITORS.

By JOSHUA DUKE, Lieut.-Colonel, I.M.S. (retired),
Late Residency Surgeon in Kashmir.

Fcap. 8vo, pp. 613, with Appendices, Maps, and Illustrations. *Rs. 8.*

This Guide to Kashmir and Jammu though based on Ince's work, is practically a new book and is brought thoroughly up-to-date.

The Maps given with the Guide are: (1) Jammu and Kashmir, 16 miles = 1″; (2) Route Map of Kashmir, 4 miles = 1″; (3) Srinagar and Environs, 1 mile = 1″; (4) Points seen from Lohin Tar; (5) Gulmarg to Toshamaidan and Nilnag, 2 miles = 1″.

AGRA.—HANDBOOK TO AGRA AND ITS NEIGHbourhood. By H. G. KEENE, C.S. Sixth Edition. Revised; Maps, Plans, &c. Fcap. 8vo, cloth. Rs. 2-8.

AGRA, DELHI, ALLAHABAD, CAWNPORE, LUCKnow, and Benares. By H. G. KEENE, C.S. With Maps and Plans. In one Fcap. 8vo, volume. Rs. 5

ALLAHABAD, LUCKNOW, CAWNPORE, AND Benares. By H. G. KEENE, C.S. Second Edition, Revised with four Maps and Plans. Fcap. 8vo, cloth. Rs. 2-8.

CALCUTTA ILLUSTRATED. A SERIES OF PHOTO Reproductions of upwards of 30 Views of the City, including the Government Offices, Public Buildings, Gardens, Native Temples, Views on the Hooghly and other places of Interest, with descriptive Letterpress. Oblong 4to, paper, Rs. 4; cloth, Rs. 5.

SIMLA—GUIDE TO SIMLA AND ROUTES INTO the interior, based on Towell's Handbook and Guide to Simla. Revised with Map of Station and Index to all houses; also Map of Hill States. 12mo, cloth. Rs. 4.

SIMLA—THACKER'S MAP OF SIMLA. 6″=1 mile. Shewing every house. Folded in Wrapper. Re. 1.

SIMLA ILLUSTRATED. A SERIES OF 21 PHOTOgraphic Views of the Summer Capital of India. Oblong 4to, paper, Rs. 2-8; cloth, Rs. 3-8.

DARJEELING—GUIDE TO DARJEELING AND ITS Neighbourhood. By EDMUND MITCHELL, M.A. Second Edition. By G. HUTTON TAYLOR. With 13 Illustrations and 3 Maps. Fcap. 8vo, sewed. Rs. 2.

DELHI—HANDBOOK TO DELHI AND ITS NEIGHbourhood. By H. G. KEENE, C.S. Fifth Edition. Fcap. 8vo, cloth. Rs. 2-8.

KASHMIR—THE TOURIST AND SPORTSMAN'S Guide to Kashmir, Ladak, etc. By A. E. WARD, Bengal Staff Corps. Fourth Edition. Rs. 5.

MASURI—GUIDE TO MASURI, LANDAUR, Dehra Dun and the Hills North of Dehra, including Routes to the Snows and other places of note; with Chapter on Garhwal (Tehri), Hardwar, Rurki and Chakrata. By JOHN NORTHAM. Fcap. 8vo, cloth. Rs. 2-8.

CASHMIR EN FAMILLE. A NARRATIVE OF the Experiences of a Lady with Children; with useful Hints as to how the Journey and Residence there may be comfortably made. By M. C. B. With a Preface by Major E. A. BURROWS. 12mo, cloth. Rs. 2.

TOUR TO THE PINDARI GLACIER. By MAJOR ST. JOHN GORE. With Map. Crown 8vo, sewed. Rs. 3.

FROM SIMLA TO SHIPKI IN CHINESE THIBET An itinerary of the Roads and various minor Routes, with a few Hints to Travellers, and Sketch Map. By Major W. F. GORDON-FORBES, Rifle Brigade. Fcap. 8vo, cloth. Rs. 2.

ITINERARIES—Simla to Shipki, 'Charling' Pass, 'Sarehan to Narkunda' Forest Road, Simla to the 'Chor,' Pooi to Dankar, Chini to Landour, and the 'Shalle.'

HILLS BEYOND SIMLA—THREE MONTHS' Tour from Simla, through Bussahir, Kunowar, and Spiti to Lahoul. ("In the Footsteps of the Few.") By Mrs. J. C. MURRAY AYNSLEY. Crown 8vo, cloth. Rs. 3.

ROUTES IN JAMMU AND KASHMIR—A TABUlated Description of over Eighty Routes, shewing Distance, Marches, Natural Characteristics, Altitudes, Nature of Supplies, Transport, etc. By Major-General MARQUIS DE BOURBEL. Royal 8vo, cloth. Rs. 3.

ROUTES TO CACHAR AND SYLHET—A MAP Revised and Corrected from the Sheets of the Indian Atlas, 4 miles=1 inch. Showing Rail, Road and Steamer Routes, Tea Gardens, &c. With a Handbook. By JAMES PETER. Four sheets, folded in Case, Rs. 3. Mounted on Linen, in one sheet, folded in Cloth Case, Book-form, Rs. 6. Mounted on Linen and Rollers, Varnished, Rs. 9.

A GUIDE TO THE ROYAL BOTANIC GARDEN, Calcutta. By Sir GEORGE KING, M.B., LL.D., C.I.E., F.R.S. With a Map. 8vo, sewed. As. 8.

THE SPORTSMAN'S MANUAL—IN QUEST OF Game in Kulu, Lahoul and Ladak to the Tso Morari Lake, with Notes on Shooting in Spiti, Bara Bagahal, Chamba and Kashmir, and a detailed description of Sport in more than 100 Nalas. With 9 Maps. By Lt.-Col. R. H. TYACKE, late H. M. 98th and 34th Regiments. Fcap. 8vo, cloth. Rs. 3-8.

CALCUTTA TO LIVERPOOL, BY CHINA, JAPAN and America, in 1877. By Lieut.-General Sir HENRY NORMAN. Second Edition. Fcap. 8vo, cloth. Re. 1-8.

THACKER'S MAP OF INDIA, WITH MAPS OF the various products of India and of the Tea Districts, Sketch Plans of Calcutta, Bombay, and Madras. Edited by J. G. BARTHOLOMEW. Corrected to date. With Railways, Political Changes. Large sheets unmounted, Rs. 2-4; folded in stiff paper covers, Rs. 2-12; mounted on rollers and varnished, Rs. 6; mounted on linen in Book-form with Index, Rs. 4-8.

THACKER'S MAP OF JAMMOO AND KASHMIR. Mounted on linen, folded, in cloth case. Scale 16 inches to one mile, Rs. 3.

THACKER, SPINK & CO., CALCUTTA. Branch at SIMLA.

Digitized by Google

BOMBAY STREET DIRECTORY.

Abdul Rehman Street

Crawford Market

WEST SIDE

1 Abdulalli Hakimji
Tukina & Co
8 Abdoola Essack
Shaik Ismail & Indrus Bros
Goolam Hussain Noorbhai
10-14 Dhunjibhoy Cowasjee
Madon Sons & Co
12 Ardeshir Merwan
24 M T Madon & Co
Ardeshir Rustomji & Bros
Ahmed Sullaiman

here is Pinjari street

28 Dajibhoy Dadabhoy Baria
30 Mosque
Mahomed Ali Moosabhoy
72 Noor Mahomed Haji Ebrahim
Haji Ebraham Haji Mahomed
Ali Mahomed and Ebrahim
88 Mahomed Joosub Barla
120 Hajee Oomer Tyab
Hormusji Arderji
Cassum Abdoola
128 Abdool Hossein Mahomedally
132 English Umbrella Mart
140 Abdool Sagoor Hajee Sharif
144 Ebrahim Mahomed
148 Abdul Karim Latiff
Hassum Sukkor
Haji Ahmed, Haji Abib

here is Janjikar street

Mahomedalli Ebrahimji Gungawalla & Bros
Abdoolally Noorbhoy
206 Mahomedali Noorbhoy
220 Nazerally and Cumroodin
222 ——

here is Sutar chawl

234 Hussanalli Fidaalli
Dr Dinanath Umiashanker
286 Darabsha H Shroff
Banujir Narayenji
288 Chunilalall Chhaganlal
Uchavlal Motilal

here is Shamseth gully

292-97 Abdul Hossein Kikabhoy's stationery depôt
298 Mosabhoy Mulavalji
304 Ruttanjee Merwanjee Chichgur
306 Abdulally Noorbhoy
Boodabhoi Noorbhoy
Abdool Cadur Ebrahimjee
330 Purshottum Vanarshi
332 Rising Star Printing Press

here is Mirza street

Rajballi Vallibhoy Singapurwalla
Annabhai Manekji
358 Kurwa and Kajiji
368 Ebrahim Mahomedally & Co
376 Mula Moosaji Mula Adamji
M P Kaku & Co
Dr Mahomedbhoy Sullaimanji
398 Kwong Sang Loong & Co
404 Kanji Malji
Dr V R Midwife
416 Byramjee Edulji
Jamsetjee Nuserwanjee Petit Improvement Library
Sun Art Framing Works
454 King & Co
The Prince Manfctg Co

here is Agiari lane

Hiptulla Noordin & Co
456 Hormusjee Manackji
460 Dr Pestonji Muncherjee
462 Bhaiskunker & Co
K B Sherma Joshi
Ardeshire Aspendier Irani

here is Masjid Bunder road

Edulji Cawasji Plumber
Law Office, Ebrahim Mistri Alarakhee
486 Jamasji Framji Oomrigar
Shah Kalidass Velubdass
494 Hormusjee Eduljee
496 Cuverjee Eduljee Oomrigar
498 Dr Fakirjee Rattanjee
500 Rattanjee Aderjee
Lalloobhai Hemchand Motiwalla
502-4 Jamsetjee Naorojee Kapadia
Rahimtula Kunialal
Godrej Boyce Manfctg Co
Eye Hospital and Dispensary : Dr D S Frazer

here is Nakhoda street

Ripon Washing Co.
544 Ebraham Lukmanjee
C M Tyabjee & Co

P O Letter Box

here are Copper Smith lane, Kalkadevi, Pydhowni and Bhendi Bazar roads

EAST SIDE

437 B Spencer & Co
Pydhowni Telegraph Govt Office
G I P Ry Parcel and Ticket Offices
Assessment Dept, B Ward Office
Abboo Bakur's chunam shop
401 to 423 Behram D Merwan
B Duggon & Co

here is Colsa Cross lane

Maneckji Pestonji Baria
The New Ripon Washing and Dyeing Co
V Valubhdass & Co
Dawoodbhoy Abdul Hussein
A range of small shops

here is Nakhoda street

Dr Abdulkader Sulemanji
B E Vatcha's Dental Rooms
S A Banker
Hajee Sooliman Ebrahim
Dr Erackshaw Jamshedji Hakim
T Seedick Saley Mahomed
Framjee R Umrigar
Vetaldass Sunderji

here is Tava lane

Shammudin Moola Mahomedally
R Suleman Ismail
M M Bhesania
R Suleman Esmail
Nowroji Framji
T. Siddick Saley Mahomed
A Ahmed Rahimtula & Co

here is Musjid Bunder road

9 Public Vaccination Station
357 Parsee Fire Temple

here is Bibijan street

339 Dr A M C Coutinho's Dispy
Dr Miss M Coutinho
King & Co
335-337 Dhunjeeshaw M Darokhanwalla & Co
J N Ghandy
C A Barodavalla & Sons
Dr V Dias
Lukmanjee Hakimjee
Cursimjee Alibhoy Barodavala
Narielwalla Cooper & Co

here is Narayan Daru lane

Cooper & Co
Mahomedbhai Abdool Hossein & Bros
S N Shaik Adam & Co
301-325 Merwan Nusserwan
327-331 Esufally Abdul Hossein
Goolam Hoosein Kaderbhoy
Dr M R Diwecha
Hussonally Lukmanjee

here is Nagdevi lane

Dr Surajram Grijashunker
Sulimanjee Ahmedbhoy
The Sun Printing Press
Abdul Husein Tyabjee
Esufally Hiptoola Khotaree
Abdealli Chanabhoy Attarwalla

here is Bhajipalla street

Abdulally Sharufally Bros Atarvala
Alibhoy Noorbhoy
Salabhoy Dawoodbhoy & Co
D M Badshaw & Co
The Shamshir Printing Press
215 Abdulally & Sharufally & Bros
The Young Rising Printing Press
243-265 Esoofally Hiptoola
Tyeballi Alibhoy Haveliwalla & Bros
Tijeballi Ebrahimji
Alibhoy Noorbhoy
201 Jamsetjee Byramjee
Tyabally Ebrahim
Shaik Abdeally & Shamsudin
Kumar Printing Press
Goolam Hoosan Alibhoy & Sons
Hosseinally Abdulalli
Bombay Paper Mart, Tyabally Mulla Nurzerally Sarbatwala
Mahomed Husein Karim
187 Wasudeo Babajee Nowrungay
The Morgan Crucible Co, Ld
Shurufally Tyaballi
Alibhoy Esmailjee
Hosseinally Fidally

Digitized by Google

163-165 Joosub Haji Giga Abadin Amerudin
A range of petty shops
here is Janjikar street
Khursedjee Merwanjee & Co
Abdul Tayeb & Co
Haji Ahmed Hussain Agboatwalla
Mahomedally Noorbhoy Cassum Tyeb
Abdul Hajee Mahomed & Co
Hajee Jan Mahomed Latiff
Minocher Kooka & Sons
Hussunally Esmaeljee
Mahilah Urdu School
133-157 Mugunlal Hiralal & Co
Hormusjee Adarjee
Cowas Sorabjee Pochee & Son
Ruttanji Byramjee
Hasham Abdool Raham Duke & Co
here is Pinjari street
Nawanso & Co
Dulcharan Fatichand
Abdul Cader Habntbhoy
Abdoolali Abdool Kadir
Dajibhoy Dadabhoy Baria
Irani Hormus Sheriar
Clements & Co
Noormahomed Hajee Dada
here is Crawford market

Agiari Lane

Bora Bazar Street, Fort
here is Mody street
33 Jamsetjee Ruttonjee's warehouse
here is Mint road
Godowns and range of shops
here is Mody street
Dorabjee Nowrojee
here is Bora Bazar street

Altamont Road

Gowalia Tank road
"Raj Mahal"; Pheroz Morezban
P A Hormasjee
"Prospect Lodge": M H Mody
here is P O Letter Box
Dinshaw N Vakil
Dady Cowasjee Limjee
G W Moir and F R Hill
"Altamont Cottage": W H Brady
9 J Spinner
"Bella Vista":——
here is Anstey road
E Hopman
Framjee Hormusjee Mehta
M N Wadia
Hormusjee Sorabjee
Jehangir Dosabhoy Framjee, R D Sethna, W E Waite, S B Spencer, Dr J B Spencer, Major Cordue and M H Kothary
"New Bunnee": Dady Manockjee Limjee, Hormasji Sorabji, Entrance from Pedder road
"The Leas": Herbert R Greaves, —— Leslie, H A Hormasjee and — Hunt
here is Gowalia Tank road

Anstey Road

Altamont Road, Cumballa Hill
"Anstey Lodge": J H Symington
"Mount Ida"; G J Mckenzie":
"The Cairns":——
E C B Acworth
C M Cursetjee
here is Altamont road

Apollo Bunder Road

Apollo Road, Fort

NORTH SIDE

Sailors' Home: Supdt, C Lauder
here is a private road to P O stables
F Muraglia & Co
Bull & Co
27 "Sirdar's Mansions":——
29 Sirdar's Agency Office
Watson's Esplanade Hotel Annexe, Residential Chambers: C Randle, L H Young, M A R Payne, Major Collis Barry, W Crowder, A D Shanks, J F Karaka, O Schillizzi, G D Marston, A Warren Jones, J Adams and N J B Leslie Rodgers
Royal Bombay Yacht Club
Wellington Pier Post Office and Telegraph Office
Branch Custom House
Police Station and Rest Shed
Apollo Pier
Bunder Fee Office
Water Tide Observatory
Apollo Bunder Supply Co
here is Apollo Bunder and Strand road

WEST SIDE

Vacant ground and carriage shed
here is Adam street
Royal Bombay Yacht Club Chambers: A G Watson, T W Cuffe, Walter Lang, Hon Justice W H Crowe, Comdr M Rowley Hill, C H S Boggs, H C Kirkpatrick, A Oliver, Comdr H C Somerville, A D Pardie, R G Nicoll, F C McRae, Col Olivier, H Gill, H Becknell, W Bell, Comdr R W Gorden, Capt J J Bourke, IMS; and C V Vernon
here is Steven's street
"Pheroz Buildings": The Apollo Hair-dressing Saloon
H C Colabawala, J Riggs
Bombay Volunteer Artillery Club
"Carlisle Chambers": T H Potts, Werner Donzler, W Scrafton, L W Michael and Madame Stanley
"Readymoney Building": H M Sidick & Co
A Bhicajee & Co
here is Battery street
Sergt-maj F Bostock & Sergt-maj S Somayes
here is Colaba Causeway street

Apollo Street

Apollo Bunder Road and Wellington Fountain

EAST SIDE

Sailors' Home: R Watson, Comdr S D Vale, Capt D J Bough
Capt G H Hewett, RN, Dir, Indian Marine
Govt Dockyard
here is junction with Custom House street
A P Cortez & Co
Bo Socy for Prevn of Cruelty to Animals
Dr Devitre
Chaturbhooj Mathuradass & Co
Imperial Agency
The Diamond Jubilee Milk Supply and Dairy Co
Cowasjee Jehangir Sons, Dubashes
Cooper, Madon & Co (in liquidation)
H Patel & Co
Pestonjee Dinshaw & Co
P S Kharagat
Dady & Co
Ripon Painting Press Co, Ld
Mehta Sampat & Co
Jamsetjee Jehangirjee & Co
E A Currim
American Bycycle Agency
Methodist Publishing House
Bertie Smith & Co
Sanitarium Health Foods Co
Gordon & Co
D W Houghton
J F Snuggs & Co
Bombay Education Socy's Press, Fort Office
W Crowder & Co
"Morning Commercial Courier" Office
R M Jassawalla & Co
P K Lalkaka & Co
Austrian-India-rubber Facty Co, Ld
Jehangir Byramjee
Western India Genl Agency
here is Marine street
Bradbury, Brady & Co
The Empire Dyeing and Manfctg Co, Ld
The Colaba Land and Mill Co, Ld
Palatine Insce Co, Ld (Fire Accident)
G Claridge
C Flor & Co
Dunlop Pneumatic Co, Ld
D P Batha & Co
A Mahler
Ganz & Co, Ld, Bombay Agency
Union Flour Mills Co, Ld
The Star of India Mills, Ld
Tuluckchund & Shapurjee
Criterion Restaurant
Latham & Co
Pelican and British Empire Mutual Life Insce Co
Kerr, Tarruck & Co
Manheim Insce Co
Thomas Sharples & Co
The London Eastern and American Trading Co
Lidbetter & Co
North Queensland Marine Insce
Mutual Provident Socy, Ld
E R Smethom
Bombay Widows' Pension Fund
Kapadia, Taleyarkhan & Co
J B Macfadyen
G H Hodson
J Nowrojee & Co
The Alexandria Pressing and Manfctg Co, Ld

Digitized by Google

Henry Gutmann
Jamsetjee Ruttonjee & Co
Jahangier Bhicajee, Broker
Framjee B Billimoria
"Markar's Buildings":—
Khujesta Khursedjee & Co
C Markar & Bros
Chinoy Sons & Co
Bombay Assocn of Fire Insce Agents
The Edward Manfctg Co
Shapoorjee N Chandabhoy
Asiatic Import and Export Trading Co
James Pearse & Co
Avdeyally Samsoodeen & Co

here is Green street

James Mackintosh & Co
Ruttonsee Denso & Co
John Moir & Sons, Ld
Elgin Mills Co
New York Life Insce Co
F E Thanawalla & Co
The Anglo-Indian Cigar Co
Surrosh R K Cama & Co
Samuel Fitz & Co, Ld
Devereux & Co
Barnett & Foster
Cawnpur Depôt
Dinshaw Furdonjee & Bros
Mrs Pereira's Private Boarding Establishment
W McClumpha
G T Edmonds
S Johnson
T Johnson
Gysi & Kleinjung
The Venishanker Luxmishanker Cotton Mill Co, Ld
Lalubhai Samaldas of Bhavnagar
Bhavnagar City Press and Manfctg Co, Ld
K R Sethna & Co
The British Express Dairy Co

here are Elphinstone circle and Church Gate street

WEST SIDE

Bomonjee Ruttonjee, moneychanger
Kapadia Bros
N C Patuck & Co
Mooljee Pradhan & Co
Sorabjee & Jamsetjee Khan
N B Wagle
Runchordass Rowjee & Co
A S Narielwalla
N Ukajee Bros
Merwanjee Dadysett & Co
Vissanjee Sons & Co
Wallace Flour Mills Co, Ld
Narielwalla Cooper & Co
Bombay-Burma Trading Co
Bombay Co, Ld
The State Fire Insce Co, Ld
Wallace & Co
John E Minnit
The North China Insce Co
Killick, Nixon & Co
Kohinoor Mills Co
Ahmedabad-Dholka Ry Co, Ld
Ahmedabad-Prantij Railway Co, Ld
Heilger's Bengal Coals Sole Agency
British & Foreign Marine Insce Co
London & Lancashire Fire Insce Co
Malayasian Co, Ld
Laksmi Cotton Manfctg Co
Thos M Ward
Thos Firth & Sons
China Trades' Insce Co
Sea Insce Co
The Middleton Engrg Co
Scottish Alliance Equitable & Accident Co, Ld
The Hand-in-Hand Fire & Life Insce Society
Patriotic Insce Co
Yorkshire Insce Co
E Bates & Co
Hall Lines of Steamers
Comml Union Assce Co
Queen Insce Co of America
Comml Union Branch Office

here is Bruce lane

Equitable Life Assce Socy of the United States, America
South British Insce Co of New Zealand
Commercial Union Fire Insce Co
E & A Levetas & Co
C Jost & Co
Wadia & Ghandy
J B K Macbeth
Leopold Cassella & Co
Macbeth Bros
Hoshasanga Pherosha Nanawatee
Steel Print Co
London and Lancashire Fire Insce Co, Ld
Furdoonjee Framjee and J F Karaka
J R Dalaporta & Co
J H B McKennedy
Nusserwanjee E Dubash
Gokuldass Dossa & Co
J C Kiddle
Merwanjee & Sons
Ferguson & Co
Bombay Assocn of Fire Assurance Agents
Valvoline Oil Co
J Chandabhoy
Cork & Eduljee
C S I Mackenzie
The Hindustan Pressing & Manfctg Co
British Indian Pressing & Manfctg Co
Pearse & Co
The Vacuum Oil Co

here is Hummum street

Govt Central Press Stores Office

here is Dalal street

New Restaurant
O H Nazar & Co
D K Umrigar & Co
Jehangir Byramjee & Co
Standard Electric Co
East Africa Protectorate Office
W Blythe & Co
The Sizing Materials Co
W A Thurman
Aldridge, Salmon & Co
Javerie & Co
Cursetjee Muncherjee & Sons
Hindu Bakery
Meher Printing Works

here is British Hotel lane.

Cowasjee Dosabhoy Botliwalla
Moosajee Dossajee
F Lucka
The Grand Bar

here is Forbes street

Mill Stores Trading Co of India
Phipson & Co's godowns
Phipson & Co
The Anthropological Socy of Bombay
Bombay Natural History Society
Dr J Munday
Hajee Noormahomed Tarmahomed
Sorabjee Shapoorjee & Co
The Globe Manfctg Co, Ld
The Bombay Foundry & Iron Works
Bennett & Co
Mrs Tinckom's Boarding House
D D Cooper & Co
M Essack & Co
Great Western Hotel
Old Ice House
St Andrew's Church of Scotland

here is Rampart row

Argyll Road (Mandvi)

here is Carnac Bridge

WEST END

A range of Ironmongers' Stores
Hugo, Schwarz & Co
Akhberally Mohomedally & Co
Abdoolaly Aladin
Narbashunker Dyal
Valubram Lalbhoy & Co

here is Argyll cross road

Tejpal Gopjee
Khimjee Jeeva
Mooljee Haridas & Co
Dongersee Lukhimdas & Co
Meghjee Oomersee & Co
Hurjeewan Dharsee & Co
Surrufally Mohomedally Thanawalla
Dewjee Canjee & Co
R Ambashunker
Chugonlal Hunsraj & Co
Chutoorbhooj Govindjee
Mohomedally Sumsuddin
Purmanand Premjee
Tulsidas Vasonjee (General Broker)
Limjee Sorabjee
Motee Lukhimdass
Issack Mohomed

here is Musjid station road

Essaji Sullaimanjee Begri
Ernst Lam & Co

here is Carnac siding road

Telegraph and Post Office
Megraj Gangabux (godown)
Chanbasapa Mallapa Warad & Co

here is Baroda street

A range of petty shops

here is Ilola street

A range of grain merchants' godowns
E B Irani

here is Broach road and range of small shops

here is Surat street

A range of grain merchants' godowns

here are Musjid Bridge road and Clive street

A range of petty shops

Digitized by Google

A range of grain merchants' godowns
here is Kurla street
A range of petty shops
Haji Kamu Mooser godowns
A range of grocery shops
here is Musjid siding road
A range of petty shops
164 Ardesher Jemsetji & Sorabji Jamsetji
Coronation Bar
here is Thanna street

EAST SIDE

A Blascheck & Co's godown
Tata & Co's godown
Volkart Bros' godown
John Fakera & Co
Nansee Khyroo's godown
Charandass Chaturboogh
Vacuum Oil Co Stores
Gorundass, Gokuldas Tejpal's godown
Narandass Rajaram's godown
Wagjee Becher's godown
Telekchand Mumraj's godown
Sewjee Cooverjee's godown
Sanday & Co's godown
Verjee Hemraj's godown
Tunilal Sakarchand's godown
Ramjee Govindjee's godown
Visram Assoo's godown
Ind Coope & Co
Narrandas Sunderjee's godown
174 Nepu Nensy & Co
P O Letter Box
here is Kalyan street
Shabhoo Seedick's godown
Kalianjee Valubhdass godown
here is Poona street
Chas Phillimore & Co, Ld
Army Contractors' godown
here is Sholapur street
Bhugwandass Vassanjee godown
216 The Royal Grain-crushing Mill godown
here is Raichore street
E D Sassoon's godown
A range of timber merchants' sheds
here is Elphinstone Bridge road
Bombay Port Trust chawls
Robinson, Morrison & Co

Armenian Lane

here is Esplanade road, Fort
Dunnett & Co's workshops
9 " Bombay Gazette " Press
11 Maharani Ice Co
here is Tamarind lane
The Presidency of Bombay Printing Press
8-12 Kemp & Co's Laboratory
Singer's Sewing Machine Godown
29 Entrance to Ralli Bros' Back Office
here is Esplanade road

Arthur Bunder Road

Colaba Road
" Grant's Buildings "
Block No 1—
Mrs Mungavin
S M Chambers
D McLean
R O Kelly
C Dart
Capt Hobbs
R C Smith
Mrs B Flannaghan
Block No 2—
F S Steers
J Palmer
A H Grose
F Wade
Block No 3—
A E Thomas
J T Morris
E T Stevenson
O Kershaw
Block No 4—
Mrs Jervis
Mrs Trowsdell
G Hainsworth
Block No 5—
J E Kees
Mrs Myatt
Miss Orr
W McAfee
A Irvine
A W Lester
Mrs C D Sharman
A Evans
R Sharman
Block No 6—
M Malcolm
V T Barker
J Thomas
J A Cronon
W Cleary
Block No 7—
Dr J Summers
R Maidment
D Kemp
Block No 8—
E G Cabral
M Delaney
Miss A Fido
Miss K Irvine
Mrs Tackar
H Dart
here is Colaba road

Ash Lane

Esplanade Road, Fort
1-3 Marcks & Co, Ld
The Bombay & Persia Steam Navigation Co, Ld
Bombay U C S Family Pension Fund
K N Shroff
here is Medows street

Babula Tank Road

Parel road (Bhendy Bazar)

SOUTH SIDE

Fakirjee Nanabhoy, China wine merchant
3 Sherior Kaikhasroo
Elephant Coach Factory
7 Sorabjee Pullonjee
9 Boarding House
20 N Nursingrao, GBVC
A few small shops
Almeida, tailor
31 James DeSilva
Babula Tank Fire Brigade Station : R Champ
Chief Inspector's Office, Bombay Municipality Water Works :—Cassinath Devji
Babula Tank D Drainage Chowkey
here is Babula tank
37 Adamjee Pirbhoy's tent factory
here is Jail road, north
Nowrojee Cowasjee
here is Umarkhadi road
Ramkrishna Maneckjee & Bros' Ripon Copper Works
Dr Gertrude Bradley
Church of the Holy Cross (St John's Mission)
St John's Hospital and Dispensary
St John's Night School
St John's Home : Revd J W Kemble
Anglo-Vernacular School
Khoja's Noorbagh (Marriage House)
here are Jail & Mazagon roads

NORTH SIDE

S Reuben
Dispensary, Sadu Babaji Vaidh
30 Christian Book Depôt
St John's Mission Reading Room
Mrs Hannabhai Moses, midwife
Byramjee Jeejeebhoy
here is Byramji hall lane
Bai Motlibai Obstetric Hospital
Dwarkadas Laloobhai Dispy for Women and Children
A range of timber yards
Bombay Veterinary Stables, Ali Mohamed Daberia
Yetty and Surgeon K G Amlani & Co
Sir D M Petit's Hospital for Women and Children
Sir Jamsetjee Jeejeebhoy Hospital
Anant Bikajee Public Vaccine Station
J J Ophthalmic Hospital
here is Parel road (Bhendy Bazar)

Bakehouse Lane

Forbes Street
1 S M DeSouza
2 Thos Black & Co
3 Govt Stores godowns
here is Rampart row
5 P & O S N Co's Parcel and Cargo department
2 H S Smith & Co
Atlas Insurance Co
The Lebanon Printing Press
here is Forbes street

Ballard Pier Road

here is Frere road
Bombay Port Trust Offices
Custom and Police Offices
here is Ballard Pier

Bank Street

Custom House Street

EAST SIDE

The Royal Swedish & Norwegian Consulate
Bombay Flour Mill Co, Ld
Jumna Ginning & Pressing Co, Ld
Berlin Aniline Co, Ld
Northern Fire & Life Insce Co
Volkart Bros
P S Pochajee
N S Pochajee & Co
Delhi and Northern India Flour Mills Co, Ld.

Digitized by Google

Volkart's United Press Co, Ld
New French Press Co, Ld
Duncan, Stratton & Co
J Herbert Dunkerley
Kerrawalla Brothers
P P Thakur & Sons
Martin, Cohen & Co
Jehangir Dhunjeebhoy & Co
Mitchell & Co
Thacoredass Mehta & Co
M M Mody Sons & Co
The Presidency Mills Co, Ld
13 Rawal & Co
N Futtehally & Co
Felber, Jucker & Co
P Chrystal & Co
Jeejeebhai Jahangir & Co
Mysore Spinning & Manfctg Co, Ld
The Mahaboob Shahi Gulburga Mills Co, Ld
Alcock, Ashdown & Co, Ld
Owen and Okell
L V Indap & Co
A L Whittell, Lloyd's Surveyor
Indian Life Assce Co, Ld
F N Master & Co
Kanji Monji & Co
Lloyd's Register of B & F Shipping
Anglo-Lusitana Press

here is Green street

Croft, Mody & Co
Gresham Life Assce Socy, Ld
John Fleming & Co
D Thacker & Co
Walter Pavri & Co
The Bombay Telephone Co, Ld
John Fleming & Co's godown
Turner, Hoare & Co
A Readymoney & Co, auctioneers
Ghellabhai Lilladhur & Co
Jehanghir B Petit & Co

here is Elphinstone circle

WEST SIDE

The Bank of Bombay

here is Green street

Noble Brothers & Co
Irani Behram Merwan
Crawford & Co
The Deccan Paper Mills Co, Ld
Poona Reay Paper Mills Co, Ld
D Mody & Co
A S Moos
Narayen Vishram & Co
Shimwell & Bros
S R Bottlewala & Co
W D Pudumji
Commercial Press
Boult Bros
Motilla Moolchand & Co
Volkart Bros' Godown
R H Patuck & Co
New Egyptian Cigarette Manfctg Co
A Murcott & Co
Mehta & Co
Cooper Bros
16 ——
Srufally Mamoojee & Co
Towner & Co
G E Towner Jones
Caxton Printing Works
English Mail Office
G Claridge & Co

here is Marine street

Barrack Street

Bazar Gate Street, Fort

1 English & Gujrathi Job Printing Press

here is Mody street

5 Ardeshir Cowasha
6 J G DeSouza's Bakery
7 Mody Bay Bazar

here is Mint road

Battery Street

here is Apollo Bunder road

"Gordon House"
C E Abbott & Co
— Hubbard Geo E Etlinger
The Parsee Ripon Club
Bombay Presidency Association
Bombay Medical Union
Sir Dinshaw Maneckjee Petit's Medical Union Library

here is Lansdowne road

Bazar Gate Street

Elphinstone Circle, Fort

EAST SIDE

P O Letter Box

1-3 Presidency Pay Offices
Store-Keepers-General's Office
Chief Supply and Transpt Office

here is Barrack street

Harver & Son's Tea Depôt
Goolam Ali Mahomed Ali
Petty shops

here is Mody Khana lane

The Bazar Gate Bar
The Bazar Gate Dispensary
39 Dr R M Mody, LMS
Lakhmidas Dharsee & Co
B Purbhoodass, Cap Merchant
Bomonshah Eduljee Amra
N H Bhathina
C R Doctor
Dr P Khanga
47 Sorabjee Cowasjee Oomrigar
65 Cursetji N Karas
Parsee Fire Temple

here is Agiari lane

N A Kanga, J Bailey & Co
Dorabjee Cursetjee
Muncherjee Maneckjee Poonjeajee & Son
Curzon Bakery
Champsi Jairam
J Godinho
Ardeshir Nowrojee
Aboo Bakur Ismail
C Ardeshir & Co
Dr Dinshaw Dorabji
Nowroji Cooverjee
Dr Pestonjee Ookerjee
Narotam Klian
M C Mistry
S Brothers & Co
Persian Shop, Aga Goolam Hussain Shiraji

P O Letter Box

Palonji Pestonji, Tea Mercht
Shapoorjee Rustomjee
Ibrahim Noordin & Co

here is China street

The Unani Medical Hall, Dr. Mahomed Yacoob Khan
223-225 Lalljee Mowjee
Rowjee Durbai
227 Dr Rustomjee Khursetjee Vacha
251 The Ratansi Muljee Charitable Dispensary
A range of shops & houses
277 The Fort Sanskrit School
Karsandass Vallobhdass

here is Dwarkadass' lane

301-303 Kessowjee Damoodhur Shroff
305 Desai & Co
353 S B Mody
J E Pagdiwalla
R L Jamda
Dinshaw Eduljee Desai
355 Brand & Co
Dr F E Underwood

here is Manordass street

353 Bazar Gate Police Station

here is Fort street

P O Letter Box

WEST SIDE

372 J Soonderdass Shamjee Nowrojee Nusserwanjee Shroff

here is Manordass street

Shankurlal N Vyas & Co
Sitaram Shivram
Shapurji F Katrak
The Kaiser-i-Hind Fine Art Works & Shrimali Shama boarding
English Iron Safes Depôt
Rawji Shripat Kulkarm

here is Dwarkadass street

Here is a new building
Chotalal Tejpal, Artist
D H Pavri
Vaid Jadowji Trecumji's Dispensary
Jamnabai Naranji
A P Thakor
Medical Dispensary
304-306 Javiraj Balloo S & W Co, Ld

here is China street

Rustomjee Ardeshir Irani
Dr Dossabhoy Bezonjee's Dispensary
Rudalwala Unani Hakim
Pestonji Jamsetji Mistry
Furdonjee Nusserwanjee Postwalla & Co
Abdul Hussain Tajbhoy
John Caldara
Aga Kambarally Isphani
Darasha Pallanjee Sethna
P F Talati, China mercht.
Rustomjee Ardeshir Irani

here is Agiari lane

Manekchand Tarachand
Pestonji Dadabhoy
D Sorabji Darji & Co
90 Eduljee Hormusjee N E Bottlewala
Ardesher H Painter
Drinking fountain
40-42 B Merwanjee
Diogumho F Fernandes
Edward & Co, tobacconists

here is Gunbow street

P O Letter Box

Bombay Volunteer Artillery Head-Quarters & Town Barracks
Mercantile Marine and Shipping Office
Ebrahim Rehamanjee
The Imperial Club

Digitized by Google

The Gujrathi Printing Press
Eastern Printing Press
Bombay Union Agency
A N V Curranee & Co
N M Mody
Lawrence & Co
Cowasjee Eduljee & Sons
Bombay Fort Gymnasium
Dadabhoy Byramjee
Cutler, Palmer & Co
Framjee & Son
Byramjee Bezonjee & Co
here is Elphinstone circle

Beach Road

here is Colaba road

Officers' Mess, R A
Major H B Stanford, R G A
Lieut T C Jenkins, R G A
Capt Walton Jennings
Sisters' Quarters
Miss Thomson & Miss Parry
Armry Sergt O S Clark

Bell Lane

Esplanade Road, Fort

Knight, Weymouth & Co
Tellery & Stavrides
Chitnis and Motilal, Solicitors
John Petrino & Co
The Eurasian & Anglo-Indian Deposit & Loan Society
Strathmann & Joachim
Rustomjee Khursetjee Cooper
J C Cama
62 Jamsetjee & Rustomjee
Ardeshir B Khapadia
Jamshedjee P. Khapadia
Ardeshir Merwanjee Madon, Solicitor
Thacker & Co's Printing Office
Matubhai Jametram and Madam
Rustomji B Barucha
Framjee Ardeshir Davur & Sons
Bomanjee Cowasjee Tapia
here is Medows street

Bellasis Road

Byculla

here is Parel road

NORTH SIDE

P O Letter Box

New Chawls
Sotter Julio & Co
Ebrahim Ezekeil & Co
Mosque
Medico-Technical Lodge
New Buildings
here are Clare, Ripon and Duncan roads
Kemp & Co, Ld
Dr J Ignatius De Quadros
Govt Telegraph Office
Mrs E Anderson Baksh, MD
C Cook
M Furrell
A Vernem
A B Von Gies
Munshi Joseph, C M S Missn, Boarding House, Sheriar Asphindiar
Church Missionary Hall
Bombay Young Men's Christian Assocn, Byculla branch
Post Office
Fernandez Coach Factory
The Albion Restaurant
Bombay Stable Co
Ludha Ebrahim & Co
S M Allarukhia
Jamsetjee Cursetjee Cama
"The Retreat"
Weston Place: Police Station: Insprs Boogbey & Bartley
Rustomjee D Setna
"Firtree Lodge": Nusserwanjee Dunjeeshaw
Police Station
Anderson & Co Livery Stables
here is Morland road
Byculla Club: C L Weber, Sir F L Croft, *Bart*; L B Ker, R S Brown, S L F Bayly, C P R Young, G P Millett, E H Elsworthy, H V R Kemball, A Craigie, Dr A Powell, C Boileau, Dr A H Deane, A Baumbach, R W Murphy, J Hall, K Hewlett, D B Binning, J Fairclough, A Muirhead, C P Lynch, P Byrne, Cecil Gray, Lt-col A Milne, IMS; and F Yorke Smith, S F Gillum, Capt A F E Stiffe and P B Saville
Back entrance to the Soonderdas Mill
here is Gilder street
P O Letter Box
G Gahagan & Co's Iron Foundry
here is B-B & C I Ry bridge
Municipal Depôt
here are Arthur and Tardeo roads

SOUTH SIDE

"Craig Land": Hon Daji Abaji Khare
Mrs Windus & Mrs Canning
W G Guest
"Ashton Lodge": E T Baria
Dr H M Masina.
Revd G Ledgard
P B Martin
D M Colah & M B Colah
J Knowles and W Moir
Baptist Church
Govt Medical Stores Depôt
J Rogers
Oomer Jumall Vuyani's Stables
Sulliman Abdool Wahid & Co
Byculla Commsn Stables
P O Letter Box
here is Foras road
Casper Lodge
G B Payne
A Agabeg
Leopold & Co
Hart & Co
Kodad Irani
here is Kamatipura road
S Mendonca
A Kermany
S P G Mission Room and English & Hindu School
Grand Billiard Saloon
M Hajee Mahomed & Co
Jamnadas & Co
Feroze Ismael
Burjorjee Irani
C Gahagan
here are Duncan, Clare & Ripon roads
Treacher & Co, Ld
here is Tank street

---

here is Temkar street
Municipal Mahrathi Nagpad School
here is Perkar lane
Medical & Surgical Hall
C B Jatan
Vethul Mahado
The Diamond Bar: Rustomjee Bhicaji
here is Shekh Buran Kamudin street
The Empress Roller Flour Mill
Mosque
Row of chawls
here are Parel road & Sir J J Hospital

Bora Bazar Street

Parsee Bazar Street, Fort

Dr Kaikhosru E Master
Dr Jehangir C Sukhia
Najerali Khanbhoy
Abdulali Hussanali
Mia Ebrahim a Emam
Pestonjee K Kotwal, pleader, High Court
here is Parsee Agiari lane
Manockji Poonjiaji & Sons
Denshaji Sorabji
Miss Jerbaun E Mistry
Dr Gesus Desabhai, Framroze B Padshah
N B Nicolson
Nowrowji H Katrak
Dossabhoy Bezonjee
here is China street
Esoofally Tayabally
Dr Amedalli Abdul Hussain
Balubhai T Desai
P O Letter Box
Jadowji Tricumdass
Mahomed Alli Moosaji
here is Dwarkadass street
Kallianjee Ludha
Goculdass Premjee Sheth
Josi Pragji Jevandass
here are Manordass and Fort streets
Hindu Temple
Fazulabhai Ebrahim
Josilal Liladhur Jalowjee
Ramji Madhowjee's School
H N Kabraji
here is King's lane
Popular Dispensary
here is Bora Musjid road
here is Jeejeebhoy Dadabhoy's lane
Popular Dispensary: Dr F C Daruwala
Dordy Building
P O Letter Box
Dr N K Argani
N M Kama Charitable School
Fort Govt V School
here is Maruti street
Hindu Temple, Moteessa Seth
Khan Sahib Ardiser J Shroff & Bajiwala
here is Bamonjee lane
Abdul Kayum Habulla Ghyawala

Digitized by Google

Rustomji Hormusji
King, John, wine mercht
The Fort Printing Press
Victoria Fort School
Family Circulating Library
Mahomedally Hussanally
Mahomed Ali Esaji
Jahangir B Karan's Sons
Indo-China Tea Depôt
Ebrahim Jinabhoy

here are Gunbow & Parsee Bazar streets

British Hotel Lane

Apollo Street

3 H Robitsek & Rois
Lehnhart Bros
2 Sorabjee Pestonjee & Co
4 Private Boarding House
6 Warehouse godowns

Bruce Lane

Tamarind Lane, Fort

B Ukaji & Bros
G J Shirodkar & Co
Cornforth & Mistri, Accts
A M Dominick & Co
The Wallace Flour Mills Co
Cowasjee Jamsetjee
Vessonjee Sons & Co
Accountancy Institution
The Bhurtpore Press Co, Ld
Gill & Co
Harvey & Sabapathy Co, Ld
Narayen Dhondoba
M S Keshvala
G W Moir & W Lang, Exchange Brokers
The Jailgaum Manfctg Co, Ld
The Chandur Manfctg Co, Ld
The New Pachora Manfctg Co, Ld
Madhowjee Dharamsi Manfctg Co, Ld

here is Apollo street

Calicut Street

here is Frere road

Fort Coach Factory
Mohomedali Essufali Ironworks
"Jam-e-Jamshed" Printing Office
"Gup Sup" Office
J B Murshan & Co
J Dickinson & Co
The Mody Bay Gymnasium
M M Bottlewalla & Co
Cooper Landing Co Workshop
Mackinnon, Mackenzie & Co (B I S N Co's Offices)

here is the Harbour

Carnac Road

NORTH SIDE

Esplanade, Dhobi Talao

St Xavier's College
Sir D M Petit's Gymnastic Institution

P O Letter Box

New Municipal School
The Lord Harris' Primary School
Goculdas Tejpal Hospital
V E Fernandis, House Surgeon
Police Commsr's Office
Police Lines
C J Power

ere is Hornby road

Crawford Market
Hajee Abdola & Bros
Hussanally Mola & Bros
Dadu Meya Hirajee
Hussanalli Sullaimanji
Haji Jan Mahomed Haji Ahmed
A Noor Mahomed
Dawoodbhai Abdul Kadur
Tribowandass Ramdass

here are Carnac Cross road and Chackla street

PALTAN ROAD, SOUTH SIDE

Branch Office, Bombay Telephone Co, Ld
Castle Bar: Manekji Jewanji Edalji
Dewji Kanji & Co

here is Khalifa street

Abdul Karim Haji Issac
E Peer Mahomed
Balkrishna Bulwant Nawgroy
Fazul Mulji Rowji
Nazerally Hyderally
Jaffer Dewji
Hussanalli Fetaialli

here is Nagdevi street

Bapujee Hormusjee & Ameer Pheerbhoy
Coronation Restaurant
A K Hajee Moosa
Dawoodbhoy Lakhmanjee
Ebrahim Bawla
Esmail Aboo

here is Sarang street

E M Miya Dalvi & Co
A J Sulleman & Co
Abdool R H Ali Mahomed
Dhunji Cowasjee Oomrigar
Esoofally Abdoolally
Ebrahim Jan Mahomed
Joosub Hajee Suliman
Gulam Hussain & Co
Attumbhai & Co
K Rajanbhai Jooma

here is Abdul Rahman street

Mahomedalli Essoofalli
Abdoolali Hakimjee
Mahomedalli Fakroodin & Co
Abdul Hassain Dawoodji
Abdul Hassain Shaik Hakimji
Tajabhoy Hakimji
Rajabhai Jofferjee Sadaghur
Kassam Ahmed
Heptoolabhoy Hassanally
Currimbhoy Jafferjee Sadaghur
Jaffurji Rajbhoy
Bombay High Class Boots & Shoes Co
Wallibhai Mungalji

here is Sheikh Memon street

A E Mahomed & Co
Haji Mahomed Abbu
Haji Ali Ahmed
Haji Cassum Haji Amed
Haji Hossein
Abboo Bukar
H A Allarakhia & Sons
Mahomed Abba
Tyeb Abba
Haji Joosub Pir Mahomed
Normahomed Suleman
Haji Abdoola Noormahomed & Co
Shaik Abdool Rehman
Ebrahim Ayeb
Hajee & Hajee

here is 1st Carnac Cross lane

Hassam Hajee
S E Abdulali
H S Cassum
A H Mooledina & Co
A H Haji Sidick & Co
Oosman Haji Mahomed
H Abdoola & Co
Kadardina Ebrahim & Co: S B Mody do
St Xavier's students' quarters
Abdul Hassam Pirbhoy
K Jackeria Ebrahim & Co
Haji Janmahomed Arab
Abdul Mujid Cabullee
Abha Adam & Co
Valibhoy Mangaljee
The Saraswati Press
The Municipal School
"Yusoof Buildings":—
Pursotaum Valabh
Mrs Thakubai Pradan
Mahomed Alli S. Allibhoy
Abdul Hussain Kadurbhoy
V E Alimo
Mrs Jones
——Downie, RA
Mrs M. Baker
Albert D'Souza
——Bond
I J Almeida
Essufali Dosaji
Miss Barton, nurse
O King
Premji Ratanji
J M Adam & Co
Cowasjee Ratanjee
Banker & Co
Kurrimbhoy Dawadjee
Babaji Sakharam & Co
Vullybhoy Mangaljee
L P Gomes, BA, LM & S
D Runchod Kurson
Abdoolally Hakimjee
Essoofally M Adamjee
Munir Ally Kherat Ally Fazul Cassum & Co
"Tyabjee Buildings"
J A D'Souza
A N Oscar
P J Martin
I J Davids
Mrs R M D'Costa
——Game
Callian Motee & Co
Sabanji Khairatalli
Goolam Hussain Walliji
J. F D'Souza, Tailors
A M Adam
Mrs K Viegas
Tailoring Shop & Head Quarters, Adjutant's Office, B V R Corps

here is Picquet lane

Police Station
Elphinstone Middle School & Govt Educational Library & Museum
Small Cause Court
Wagle & Co
Palekar & Co
Ardeshir Bezonjee
Ardaseer Pastaguia & Co
Nadkarni & Co
Kane & Co
Pallonjee Bomanjee
Bible Society's Book Depôt

P O Letter Box

here are Kalbadevi road and Dhobi Talao and Robert Money School

Carwar Street

here is the Harbour

Dispensary

Digitized by Google

Peroshah Jamsctjee, BA, LLB
Muncherjee P Contractor, LCE
Jamsetji J Pastakai
Dr F A L Cabral
Newcastle Bar

here is Frere road

Chackla Street

Carnac Road

WEST SIDE

Dewjee Canjee & Co
Mahomed Baloo
A Somajee Dossa
Ardeshir Shapurjee
Adumjee Mahomedali
Jamshedjee Shapurjee
Ahmed Dewjee & Bros
Karim Mooljee & Co
Mosque
E Abdool Hossen Sullimanjee
Jaffer Kalian
Alabux Somjee & Co
P Karamally & Co
E Peermohomed & Co
Noormohomed Ebrahim
Sallay Mahomed Nanjee

here is Janjikar street

Rustom Gustak
Mahomed Alli Hossain & Co
Valji Darsi & Bros
Goolam Hossain Kanjibhoy
Haji Ebrahim Tyeb and H E Joosub
A range of glassware shops
Dewjee Canji & Co
Jaffer Runmall
Kakoo Somjee & Sons
Ally Mahomed Valy
Rahimbhai Vulibhai & Co
Soomar Sewjee
Cassum Nanjee & Co
Duyan Vardhuck School

P O Letter Box

here is Bajipala street

P M Matthai, MD
Tyab Hussan
Noor Amed Ebrahim
Nanalal Amersi & Tyeballi Akberalli
Kesewji Soonderji
Eue de Cologne Depôt & Patel's Agency
Jahanjir S Patel
The Moorarji Gokaldass Mills (Hosiery)
Abba Gunny & Co
Mowla Dina Haji Allarukia
Sullaiman Jusub
Mahetaji Bapoolal Vajashankar Schl & A V Schl
Hajee Mahomed Abba
Abdul Haji Esmail
Jan Mohomed Oomer
Maneckji Nusservanjee Petit Charitable Dispensary
Javerchund Ghellabhoy
K Jaferjee Noormohomed
Haji Abdula Haji Jacob & Co
Ebrahim Haji Aroom
Abdul Satar Haji Oosman
Motisink Lalji & Co

here is Bibijan street

Bhisanai & Co
A range of woollen & cloth shops
The Bombay Woollen Mart, Ld
Hajee Jan Mahomed Ayub & Co
The Bombay Woollen Manfctg Co, Ld
Ayab Ellias & Co

here is Musjid bunder

EAST SIDE

Haji Moosa & Co
Hajee Jan Mahomed Joosab
Haroon Adam
L Suliman Kurrimji
Hassunally Sullimanjee
A range of woollen & cloth shops
Haji Ebrahim & Co
A Tyeballi & Co
Haji Moosa Haji Esmail
Haji Esmail Haji Joosub
J Abdula Noormohomed
Abdulla Elias

here is Kumbharwadi 1st street

Dawood Latiff
Cassam Rahimtolla & Co
Jafferbhoy & Sons
The Century Mills Co
Gopalji Meghjee
Kasum Visram & Co
Abdul Hossein Tyabally
Ebrahim Hajee Tarmahomed
Abdula Sallai Mahomed & Co
Akbar Hussain Tyeb & Co

here is Chackla Cross lane

Sallaimahomed Fazal & Sons
Haji Abdul Karim Toyeb
Mooljibhai Hussan
Hossein Nansee Nathoo
Memon Joosob Abdoola
Hurji Sajan
Molidina Rowjee
Husonally Lukmonjee
Kassum Visram
A range of glassware shops
Omar Jamal Vayani
Sewji Nathoo
Ebrahim Karamali

here is Bhandari street

Rahim Kassum
Goolam Hossain Kalyan
A range of glassware shops

here is Janjikar street

Soomar Veera
P Kurrim Ally & Co
Dattobhai Hossum
Mahomed Munjee
Fazalbhoy Jaffurbhoy
Khan Sahib K Mahomed Alli Murghe
Goolam Hussain G Veerjee
Puroo Doosa
The English Trading Co
Motichand Baghwan

here is Carnac road

Charni Road

Queen's Road

SOUTH SIDE

F M Kanga and S M Kanga
Dr H N Seervai
Burjorjee H Dantra
Municipal Drainage Chauki Wards A, B & C
Dinshaw B Munshee
Pestonjee B Munshee
W Stephen & Sons
Charles H Stephens, MRCVSL
Frank & Co
Bombay Arya Bhojan Greeha "Goregaumker Buildings"
Prof T K Gajjar

here is Girgaum road

P O Letter Box

Dr J G DeMello's Medl Dispy
Rastam Khodabad Irani
Dr R N Permanand
V J Ajinkyn
Balchandra Krishna and Vishnu-Bhatawadeker
Bhagubhai Bhagte
Mrs Chandrabai Rajdhayaksha, midwife
G S Manker, bar-at-law
Hindu Union Club
Dinsha Dhunjeebhoy Dhondy

here is Girgaum Back road

Seth Kessowji Jadowji Anchotra Sadavart Charity House
Nusservanji Furdoonji Parakh
M D Dadysett, bar-at-law
D K Ghandi

here is Khetwadi road

Parsee Fire Temple & Cama Baug

here is Khetwadi Back road

Haji Abdul Khalik Hajee Moosa
Mervanjee Pestonjee Taback
Shaik Mahamed Isfahani
Dadabhoy Nowraji Modi and Dr Ardesir Modi
Kanga & Co

here is Grant road

NORTH SIDE

Dr Mody
Ripon Music Club
Firewood Depôt
Hormusji Dorabjee Daruwalla, wine merchant
Bombay Horse Shoe & Training Establishment
Gowalas Building
Cowasjee Pestonjee Kaka & K M Dubash
N S Jamsetjee, H C Coyajee, Pestonjee Eduljee Asavaid
Sorabjee Sapurjee Patel
Muncherjee Duljee Morris
Cawasjee Shapurjee Mehta

here is Khetwadi main road

Jehangirjee E Treasurywala
Jehangir M Chichgur

here is Girgaum Back road

Prathana Somaj Mandira
Dr R G Bhandarkar, Free Library & Reading-room
Bhugwandas Madhavdas
Dr Ranchordas P Vorah
Dhirajlal P Shroff, Municipal Girgaum Guzrathi School
S D Waslekar
38 R B Mahdeshwar
Ganesh L Watir
H B Warden
Dr Janardan S Nerurker
Ramchand Bhikajee
Moroba Naryen Amarkar and Shumbhunath Pandurang Devalkar
W V Mankoba
Pranjivandas Culliandas
30 L DeSouza
Hormusjee A Dubash
St Teresa's Chapel

here is Girgaum road

Bombay United Spg & Wvg Co
"Albless Baugh :"
Parsee Marriage Ceremony House

Digitized by Google

Muncherji Punthakey
P O Letter Box
here is Queen's road

Church Gate Street
Esplanade Road

SOUTH SIDE

M Melachrino & Co
1 Priest & Co
Wellington Cycle Co
Victoria Sewing Machine Co & Kaikhusroo Nusserwanjee Master
3 C R Doctor
J P Watson
K M Heeramanick & Co
Carl Wallach and A J Evans
E Antippa
R Ditmar's Agency:
P Dodds
T C Bayly
E W Dawson
Dr N J R Setna
Watson & Co
Bombay Cotton Press Co, Ld
Queen Spg & Wvg Co, Ld
Major's Hindostan Tea Agency
7 & 9 Gaddum & Co
5 L Steffenauer & Co
J L McQuade
G E Downs
E Andree
M Breslauer & Co
Palatine Insce Co, Fire, Accident
Japan Cotton Trading Co, Ld
Union Insce Society of Canton, Ld
The Canton Insce Office, Ld
Manufacturers' Life Insce Co, Ld, of Toronto
Eastern Countries Insce Co, Ld, of Hull
The Triton Insce Co, Ld
N Roberts
Indian Cotton Co, Ld
New Berar Co, Ld
The Imperial Marine Insce Co, Ld, of Tokio, Japan
Hongkong Fire Insce Co
Manchester Assurance Co
Royal Exchange Assurance Corpn
16 R B Majumdar
17 Malvi & Mody
Jeena & Co
R J Wood
Bradford & Co
Hiralal D Saraya
F M Dadabhoy & Co
M Benjamin
18 Dr K D Nariman, dental surgn
19 The Singer Manfctg Co
English Typewriting Co
Book-keeping Class
Waman B Saklekar, surveyor
Narayen Vishnu Sukthankar
Jehangir Merwanjee Billimoria, civil engr
21 ———
P A Hormusjee & Co
China Mills, Ld
Moon Mills, Ld
Edward D'Silva & K S Paymaster
F S Talyarkhan
Parisian Restaurant
Coorla Spg & Wvg Co, Ld
Lancashire Insce Co
Jubilee Manfctg Co
23 Readymoney Jeejeebhoy & Co
Wheeler & Wilson
Mulla & Mulla, solicitors
Venayek S Bhandarkar, Advocate
The Hope Mill Co, Ld, Agents
D R Pundole
Mongini Bros' Restaurant
Heralal Dayabhoy, solicitor
Tribhovandas Vurjivandas & Co
25-29 ———
Mrs Simkins
M R E Edalkaka
F F Khambata
Dr H J Dadysett
Dr K M Gimi
Drewet, Chowna & Co
Khandesh Press Co, Ld
Church Gate Medical Hall
Mistri & Bhedwar
Bomon Behram
N B Dantra & Co
Lamington Cycle Co
Chandabhoy & Co
here is Tamarind lane
St Thomas' Cathedral
here are Apollo street, Elphinstone circle and Parsee Bazar street

NORTH SIDE

50 "Sassoon House": —
Kemp & Co, Ld
Austro-Hungarian Lloyd's S N Co
Consulate for Norway and Sweden
Prier De Saone & Co
42-46-50 Günberz Bros
Royal Insce Buildings
Cosy Bros, Ld
Royal Insce Co
Shaw, Wallace & Co
Burma Oil Cos
Indian Collier's Syndicate, Ld
Ranigunge Coal Assen
Bengal-Nagpur Cotton Mills Co, Ld
F R Hill & Co
Symons Bros
Nagia Dass Narandas & Co
40 Hongkong & Shanghai Bank
here is Cowasjee Patel street
38 ———
Blogg & Katrak
R S Woonwalla & Co
Wace, Cornfield & Co
H M Thakore & Co
N D Batliwalla & Co
Balla Appa and Peroshaw Dinshaw Mukadum
N E Punegai & Co
The Asiatic Philatelic Co
36 The Indian Chutney Manfctg Co
Ardeshir Hormusjee & Co
Hallett & Co
R T Hassum
Jeena & Co
Nissam J Bakhon
J N Karekar & Co
M F Pithawala, artist
D Kasinath & Co
D D Postwalla
Daver Seervai & Co
Ayrton & Co
B Nusservanji & Co
Buxey & Co, F M Madon & Co, and K B Mehta
D Ukajee & Sons
S F Colah & Co
28 Manockjee & Co
26 R N Motabhoy, S K Cama & Co
Vusonjee Purshotum & Co
Sorabjee Shapurjee Patel
Italian Restaurant
Bombay Philatelic Co
Davis & Co
Present World's Commercial Depository
Mehta Bros
Maurice & Co
Penn & Co, Swift and Farrow
here is Nanabhoy lane
18 Karkarias Class
Shroff, Kapadia & Co
Sett Jeejeebhoy Dadabhoy Charity Fund Office
Jamsetji & Co
Bombay Land & Building Co, Ld
Smetham, Byrne and Noble
The Bombay Incorporated Law Society
16 B D Motivala & Co
14 R R Parakha & Co
P D Kanga & Co
"Dady House"
Lam Heraji Tuback & Co
Lord Reay Manfctg Co
Manufacturers' Life Assce Co of Canada
Spencer & Co
D B Lam & Co
Thos Bromley
Srust, Lam & Co
10 Chick & Co
12 Dr J J Cursetjee
Dadabhoy Hormusjee & Co
Cooper Landing Co
Ramchunder Mahdeo & Co
Shapurjee Bomonjee Billimoria, acct
Nusserwanji Bomanji Jassavalla
Jehangir M Tadiwala & Co
Bombay Optical Co
J A Begbie & Co
Sun Fire Office
Star Life Assurance Socy
Goverdundas Goculdas Tejpal
The Tejpal Steam Navigation Co, Ld
Dr F J Patel, dental surgn
Sutor & Co, Western India Boot and Equipment Factory Agents
S F Colah & Co
Commcl Training Instn
Rustomjee Pherozshaw Metha, solicitor
Pandit & Co
Wellington Cycle Co's Workshop
Oliver & Co
Damodar Khetsey
Typewriter Works and Exchange
Pallonjee Shapurjee
D Macropolo & Co
here is Esplanade road

Clare Road
here is Bellasis Cross road

EAST SIDE

Shamjee Buildings
Dr C L D'Avoine Bruix
T Halse, Agent, John's Roller Flour Mills
Seager & Co, undertakers
here is Shepherd road

Digitized by Google

5 House of Correction ; T Reed, W E Butler, and Asst-surgn H Poyntz
W F Purvis, G Thomson, T Jones, R Moor and M O Smith
Lieut-col M A F Collie, IMS
back entrance to Byculla Church and School
7 Revd W Kinnelley and F T Clarke
9 "Bowker Hall": American Mahrathi Mission
Entrance to Byculla Church and School
"Victoria House": Phillips & Co, Ld
The United Club
here are Parel, Haines' and Sankli tank roads

WEST SIDE

S J Tailor, John & Co
Hormuzd Rashid Irani
Post Office
Fitzgerald Hotel and Restaurant
Murray Brothers, taxidermists
I J Sassoon, vakil
Premier Hair-cutting Saloon
Contractor's Buildings
J Hitchcock
J J Roberts
A Williamson
B Manning
"Rose Mary Cottage"
Edward Jones & Co
Mrs M Casling
26 "Huntley Lodge"
Institute for Deaf-Mutes
G A Breay
Mrs M S Smith
24 Convent Day School & Convent Training College for Young Ladies
St Elizabeth's Widows' Home
22 Adelphi Hotel ; Pallonji Pestonjee
"Noor Mahomed Buildings"
Military Medical Students' Quarters : Capt J Samson
20 "Dhun Castle : The Amalgamated Society of Railway Servants in India ; J A Balfour
Sayaji Vagoji Bungalow
"Nakoda's Bungalow"
Macbeth Bros' godown
"Byculla Terrace": Dr Masina's Hospital
S P G Mission Hindustani School
Wiltshire Dairy : Mrs H Hiscocks
Ebrahim Haji Sidick
Mrs Tennant
Seager & Co
Ismail Jusoof
James Brooks
Shaik Bachoo
J R Munro
here are Ripon and Bellasis roads

Club Road

here is Gilder street

NORTH SIDE

1 "Bomon Lodge"
Dr Framroz Cowasjee
P K Kaoarang
R K Kavarana
Bungalow under construction
3 "City View"
J Maneckji Patel
Ardesir Rustomji Bahadurji
4 Abdool Afaries
5 H K Khambatta
N J Treasurywalla
6 J S W Dracup
M Davidson
7 "Domus Mithai"
M Reuben
Benjamin Toorkey
David Ezra
8 "Khoorshed Lodge"
K N Mirza
J W Mugasett
9 C J Hewett
10 Dorabji D Bhewndewalla
Buildings under construction
here is Morland road

SOUTH SIDE

Grounds of Byculla Club

Colaba Causeway

Arthur Bunder, Colaba

EAST SIDE

Government Telegraph Office
P O Letter Box
Bombay Cotton Trade Association, Ld
here is Cotton Green road
Cotton Plots
here is Walton road
Cotton Plots
here is Henry road
Tramway Co's grass godowns
here is Barrow road
"Fern House": S Leech McSmith
Irani Refreshment Room
here is Ormiston road
Colaba Restaurant
W C McDowell and Wm Cooper
New Bungalow : I Hannah, U A Spencer, C F Smith, F Warder
Ernest E Carter, R B Raymond H McColl and G Hepworth
Standard Boots & Shoe Co
Mootani Sobhamal Dhanamull
E Semtob David
The Great Eastern Dairy
here is Mandlik road
E T Ansell, T C Pennington, W H May, L C Noronha and G F Pereira
T Yumalie, J Dearkin, Mrs A M Whittaker and Mrs A Barker
J H Veevers
Leopold & Co
here is Nowrojee Furdonjee road
"Wedderburn House": R S Rustomjee Alexandria Restaurant, A Ezra, V Sequeira, A J Rushton, Mrs J Brooks, "Harbour View," H J High and V L R Chart
S F Pearsey and G H Phillips
S S Shooker
Apollo Hotel
here is Lansdowne road
Transport Sergt-Major's Quarters
here are Apollo Bunder road, Esplanade road, Woodhouse road, Apollo street and Mayo road

WEST SIDE

here is a lane

Residential quarters for Students of Elphinstone College
Young Men's Christn Assen
Colaba High School
Wesleyan Chapel
Geo H Hodgson
here is a New road
Head-Quarters of Tramway Stables and Office
G I P Ry Colaba Goods Depôt
here is Colaba road

Colaba Road

Colaba Point

WEST SIDE

Colaba Cemetery
"The Banyans": Rev H T H Rountree, chaplain
European Lunatic Asylum
here is a path to the Lunatic Asylum
Lt-col A H Callwell
Vacant Bungalow
here is Magdala road
Colaba Military Prison
Roman Catholic Chapel
Rev Fr J Koensgn, chaplain
here is Beech road
Military Rifle Range
Soldiers' Reading Rooms
Regimental Dairy
European Infantry Barracks
Sergeants' Mess
Afghan Memorial Church (St John's)
P O Letter Box
Lt F C T Ewald, B F Garratt, 2nd-Lieut D G M Dundas, and 2nd Lieut B S E A F Greville
Officers' Mess, British Infantry
here is Duxbury lane
Colaba Military Depôt
Quarter-Master's Office
Police Post, No 3
"Windy Hall"
Hormasjee Nowrojee Cooper
Colaba Post Office
Roman Catholic Chapel
Merwanjee Rustomjee
Police Chowkey
here is Woodhouse road
here is a Cross lane
M Cohen
R E Collin
F A Ingle, P de Buire, W Suttor Rich
"Admiralty House": ——
O Ernst, H Coutts, W H Main and F de Blair
Colaba Dispensary
here is Colaba Cross road
"Jehangir Villa"
D M Wadia
Rustom D M Wadia
W V Coplay
Warrant Officers' Quarters
20 Ordnance Dept Quarters
J Bolton
Mrs Gibbons, J Belton
here is Colaba tram terminus
Colaba Co-operative Stores
Colaba Railway Station

Digitized by Google

Sub-district Office, Mily Works Services
Old Colaba Railway Station Warehouses
Vithal Sayanna Segregation Camp, Chanda Ramji
Jute Press Factory & godowns

here is 3rd Pasta lane

Mrs Brigg's Boarding House
"Temperance Hall":
I O G T "Wanderers' Lodge"
W W C T U Mission Hall
"Star of Peace": J O R Tent

here are 2nd Pasta and 1st Pasta lanes, Cotton Green and Colaba causeway

EAST SIDE

The Pondicherry Cocotine depôt
Colaba Cemetery
Colaba North Battery
Maj H Curtis & Master Gunner H Payne
Old Lighthouse
Colaba Observatory: N A Moos
G Kelly
Station Family Hospitals for British troops
Connaught Club, Morley Hall
Canteen & Office, Sergeants' Mess, R G A
Royal Artillery Institute
Meyer Bros, photographers
Military Hospital

here is a gully

Royal Artillery Barracks

here is Pilot Bunder street

F Gidney
R A Hildreth
Soldiers' Swimming Bath
Officers' Mess
Officers' Sanitarium and Govt Telegraph Office
Police Station: Inspector Walton
"Kolah Hall": S B Kolah
H M Bernsteen
"Prideaux House"
G J Hill
Meherjeebhoy Rustomjee Kharas
P S Kharegat
Police Station
D Duncan, B Holyoak, R H M Steven
S N Powell, H G Hyde
R H Frost
Rustomjee Khara

here is Wodehouse road

H O Coates
Acacia Lodge
J Parkhill
A B Dunnett
B Cowasjee Cooper
Mrs Baker
"Seaside Villa"
C S Gordon
A Amstutz
A W Blaze
F D Spencer
J B Panthaky
H C Petit
"Hendra"
Hyderally Cassumjee

here is Sassoon Dock rd No 2

"Darab House": H G Rivlle, J B Reuberg
G P Estrasides
New Bungalows, unoccupied

here is Sassoon Dock rd No 1

P O Letter Box

Sassoon Dock godowns
P Pinto
J M D'Silva
Sassoon Dock and Office

here is Victoria Bunder

The Colaba Land Mill Co's godowns

here is Victoria Bunder road

Thomas Bradley
The Colaba Land & Mill Co, Ld, and Cotton godowns
F W J Vining
J M Petit, Colaba Library

P O Letter Box

Gun Carriage Factory

here is Hormusjee street

Kuverji Ardeshir Maki Dalal
Shapurji Hormusji Mistry
Burjorji M Unvala
"The Rook's Nest"
Persian Bazar

here is a Bora Cross lane

L Gregory, H M D'Souza
A Rooman & Co
Meherjee Bros
Gram & Barley Stores
Irish Restaurant
Empress of India Dairy Co
Bombay Cotton Exchange

here is Arthur Bunder

here are Thomas street, Cotton Green and Arthur Bunder roads

Coompta Street

here is Frere road

British India Restaurant
Shumsudin Mahomed Ali
Fraser's Ice Factory
J Dickinson & Co
Peroshaw D Lawyer

here is the Harbour

here is Gunbow lane

Cowasjee Patel Street

EAST SIDE

Nagandas Mehta & Co
S Hoffman
M Pestonjee & Co
Dewoolkar Bros
Commercial Union Fire Agent
Deboolkar Bros
Dalvi Bros
Brook, Bond's Tea Wholesale Agency
Doshi Bros & Co
Parsi Cricket Club
Duftar Askara Press
"Rast Goftar Office"
Bhavnagar State Agency Office
Esperance & Co
J Sorabjee & Co
Theosophical Society's Charitable Dispensary
Hong Kong & Shanghai Bank

here is Church Gate street

WEST SIDE

L M Thakore & Co
Wace, Corfield & Co: Dady Nusserwanjee
H M Satkur
R S Woonwalla & Co
N D Botliwalla
Blogg and Katrak
Dr Heerji J Dady Sett
Nowrojee A Davur & Sons
M F Mehta

Cruickshank Road

Esplanade Road, Fort

Municipal Offices
Police Courts

P O Letter Box

Allbless Obstetric Hospital, Cama Hospital: Dr Cecilia D'Monte & Miss Meakins
St Xavier's College, Schl Divn
E D Talati
Elphinstone High Schl

here are Esplanade road and Dhobi Talao tank

Custom House Road

EAST SIDE

Elphinstone Circle, Fort

Bombay Custom House
The Bombay Govt Central Press
Port Trust Apollo Bonded Warehouse
The Bombay Opium Warehouse

here is Apollo street

WEST SIDE

The Bombay Society for the Prevention of Cruelty to Animals
Eddie Dubash
Bombay Lithographic Co
Nanabhoy Jamsetjee Dubash
International Restaurant
Daravdass Pestonji Dinshah
Workshop of John Roberts & Co, Ld
"Esmailjee Buildings"
Esmailjee Ibrahamji Magsa
C A Ellis
"Indian Sporting Times" office
Volkart Bros

P O Letter Box

here is Green street

J S Wardlaw Millne
Turner, Morrison & Co
G Hoosein & Co
A Durst
Godam B Bros
W H Nebel & Co
F R Pepa & Co
Bertie Scott
The Bombay Trading Syndicate
Red Cross Aërated Water Factory
Turner, Hoare & Co's Warehouse
Curranee & Co
Indian Transit Agency
Turner, Hoare & Co
The Empire of India Life Assurance Co, Ld
Prince of Wales Hotel

here is Elphinstone circle

Dalal Street

Hummum Street, Fort

1 Beier & Co
J Thacker & Sons
Jiwandas Nathoobhoy
McCausland & Co
Jehangir Hormusjee & Co
Dyabhoy Tapidas Vurjdas & Co
Berar Manfctg Co, Ld
F E Hardcastle
"Daily Commercial Intelligence" office

Digitized by Google

Yarn and Coal Brokers' Exchange Rooms
J H H Shroff
Vasudev Pandarung
Albert Press Co, Ld
The Brokers' Hall
Goculdas Callianjee
Sorabji Rustomji Subedar Dubash
Shalebhoy Tyebjee & Sons
18 J M D'Souza's Boarding House
12 Apollo Printing Works
6-8 Imperial Hotel
Bume & Reif

here is Apollo street

Deane Lane

Hummum Street, Fort

WEST SIDE

Jaffer Peer Mahomed
2 Dominic De Sa & Co
A F Mistry & B A Mistry
10 ——— R B Ghandy & Co
Aryan Refreshment Rooms
Mofussil Cotton Manfctg Co, Ld
Walter N Cresswell & Co
Broach City Press Co, Ld
Surat City Press Co, Ld
Mahuva Press Co, Ld
Narandas Rajaram & Co
Vizboocandass Atmaram
Reliance Printing Press.

here is Tamarind lane

EAST SIDE

Holland and Moss, Ld
Tothill, Sharp & Co
A R Sharp & Co
A W Price Bros & Co
Lewis Berger & Sons, Ld

here is Hummum street

De Lisle Road

here is Haine's road

Dr Salukhe's Medical Dispensary
G I P Ry Byculla Station
E W Popkiss
S Nock
— Titus
— Zincke
"The Muckba Buildings":
H Hussay
Dr D Gama
J S Rose
E A Martin
G H Strigdge
H Hughes
Pandit Ramabai School
N Francis
J E Falshaw, Mrs Stafford and J W Ross, Mrs Stride and P Roach
P J deSouza

here is Clerk road

43 "Khambatta Lodge": N J Khambatta
A range of small shops

P O Letter Box

139 Jewish Burial-ground

here is Arthur road

Engineer's office for the drainage of Parel and Ferguson road district
Municipal Free Medical Relief Nurse
Shaik Adam Esoofbhoy
Chawls for workpeople of Greaves, Cotton & Co's Mills
C H Batlivala
W E Mayros
J A Willard
— Christopher,
D E Nentin
E D Patel
Hudson & Co
Eduljee Driver
P S Dhala
Khaikhusroo Aspandeer & Co
Here are small houses
Persian Brothers & Co's Pottery Works
N J Amroliwalla
Marshall & Co
K Amroliwalla
Dr S N Badan
Municipal Charitable Dispensary

here is Curry road

Dr S S Batliwalla
A range of small houses & shops
Soonderji Valji
C N Navers' Refreshment Rooms
249 Maneckjee N Driver
251 Byramjee Driver
C V Fernandes, tailor
G I P Ry private road
G I P Ry Store-kpr's Office

here is B, B & C I Ry level crossing

285 B, B & C I Ry Mechanics' Institute & Day School
B, B & C I Ry Co's Loco Staff Quarters

P O Letter Box

B, B & C I Ry Co's Loco Supdt's Office & Works
B, B & C I Ry Volunteer Head-qrs, Armoury and Office
B, B & C I Ry Facty & Workshops

P O Letter Box

here is Carroll road

The David Mills
A range of small houses & shops
Rustomji Byramji

here is Elphinstone road

WEST SIDE

here is Purbadevi new road

The (Wadia) Textile Mfg Co's Mills
The burnt Jayram Mills

Here is a new building

550 Louis Patel's Chawls
The Globe Mills
The (Wadia) Century Mills
The Priest's Building
Dr Fialho's Surgical & Medical Hall
Dr V P D'Lima's Surgical & Medical Hall
Roman Catholic Chapel

here is a private road

The Currimbhoy Mills
Small chawls
Rev P E Saldanha
P R D'Silva
D R Durban
P W Cotton
C Dutton
J D'Souza
F Fernandes
A L Siquira
C F Fernandes
J Trodden
Cowasjee Byamjee, wine merchant
Merwan Ardeshir Irani
L C DaCosta, tailor and gin merchant
Esmail Mowladina, tailor
Parel Police Station
A P Dias
441 Peter Brothers, Dispensing Chemists
428 Nusserwanjee Pallonjee
C W Aldridge
N K Metha
W Cowasji, general merchant
Parel Private School for Boys & Girls
Tribhowan Loveji
The Lord Reay Mills
J Rustomji Irani's shop
Anandrao R Talcherkar
The Queen Mills
398 S S Smith
R Garthwaite
F Travas
Peter F Dunbar, general merchant; Post Office
Firewood shops

here is Curry road

Municipal Mahratta School
J R Jennings
A range of small shops

here are Ferguson road and Parel stn, B, B & C I Ry

B, B & C I Ry Parel rd stn
A range of shops & houses
Firewood shop
Sheread Rustom & Co
Victorius Pereira & Co
The Union Mills
A range of small houses
The Hope Mills Co, Ld
The Connaught Mills Co, Ld
The Empress Spinning and Weaving Co, Ld
The Anglo-Indian Spinning & Manfctg Co, Ld
The Howard and Bullough Mills Co, Ld; Greaves, Cotton & Co,, agents
The New Empress Spg & Wvg Co, Ld
A Atherton

P O Letter Box

Heptoola Noordeen & Co's Rope Work; Iron & Brass Foundry
Police Chowki

P O Letter Box

here is Arthur road

Abdul Ahmed's firewood shop
Sheep market
The Wiltshire Dairy Farm
A range of houses & shops
Municipal Chawls:
151 The Bombay Water Works: Stores Depôt and Supdt's Office: T W Thurley and — Wilkinson

here is Clerk road

A range of shops
Kazee's Building: Matbai Karim, Ramchandra Power and Kazi Abdul Karim's Press
A range of shops
Hindu temple
Firewood shop

De Lisle road cross lane

Digitized by Google

Kazi Abdul Rahim
Babaji Mahadas's liquor shop
Here is a new building
Municipal Byculla Gujarati School
A range of houses and shops
Khodadad Merwan Irani shops
Firewood shop
Municipal Byculla Marathi School; Western Bakery

P O Letter Box
here is Haine's road

Dongursi Road

Ridge Road, Malabar Hill

Luckmidas Khimjee
C H Armstrong
F W Bickel
T L Roberts
J C R Nabert
Major C H Beville
"The Monastery:" Damodhardass Soonderdass
P Patuck
Cursondas Vallabdas
Dwarkadass Goverdhandass
Mulji Haridas

Dongri Street

Carnac Bridge

Gordundass Odowjee
Beni Israel Swajankalyanegha Sabha Temple

P O Letter Box
here is Sayad Mukri street

A range of rope merchant's shops
T Esmailji Peerbhoy, cane merchant
Dr Sabaksha Mistree
Mahomedan mosque
Musjid Bundur Station
Kadurbhoy M Ghandi & Co

here is a narrow road

Dinshawji Bikaji Khan & Co
Dr G R Karmese's Dental Rooms
Mandvi Anglo-Vern School
Offices of cotton merchts
V A Meischeri
Kachi Jain Free Library & Reading Room
Kachi Jain Mitra Mandal

P O Letter Box
here is Musjid Bunder Bridge road

Police Chowkey
Dr Nuijs Jerbanu Mistri
The Karimbhoy Ebrahim Orphanage
Abdula Jalaludin
Mrs Nelmes
Haji Ebrahim Abba & Co.
S B Metha
Fazil Nanjee
Tuckersey Govindjee Printing Press
Medical and Surgery Hall: Dr Dinanath Balkrishna Naik
Dr Lakdhir's Dispensary
Seth Dhunjibhoy Curamalli's Charitable Home
Offices of Cotton Merchts
Kessowji Naik's Fountain
The Ladabhoy Ebrahim Charitable Inste
Dr F S Kapadia
Dr Ramlal Sirkar
Dr Lakhdhor
Swadharmnistha Printing Press
Motilall Dilsook & Co
Lady Dr Miss Captain
Moorud Music Club

here is Musjid Bunder road

Mandvi Pharmacy & Surgery: Dr S B Shroff
Mandvi English & Gujrathi New School
Dr J M Pereira
Dr P P Goseher
Hindu temple
Adarji Muncherji & Co

here is Merchi street

A range of houses, shops and godown
Kaji Dawood Postawalla & Moosa Esmail
Dr H J Dadysett
Mandvi Medical and Surgical Hall
Pure Milk Co

here is Dongri Coli Cross lane

A range of houses & shops

here is Bhandari street

Khemji Gokaldass & Co

here is Janjikar street

A range of houses & shops
Moosa Ismailji
Heerjibhai Bomonjee

here is Carnac bridge

Duxbury Lane

Colaba Road

Lieut-col C H R Hardy
Capt A S Ash
Orderly Room
Colaba Depôt
Capt C Macnamara
Qr-mr-sergt H S Trevor
Qr-mr-sergt, Colaba Depôt
Sergt-maj, Colaba Depôt

here is Colaba road

Eldon Road

University Road, Fort

EAST SIDE

Back entrance to National Bank of India
Arthur C Payne, MSA, Architect, Civil Engineer and Surveyor
G S Manker
Payne & Co
E B Raikes
Pestonjee H J Rustomjee, bar-at-law; M K Lalkaka, Shamdas Vittul and D W Pilgamkar
J J Guzdar
P M Modi
G K Gadgil
Back entrance to the Mercantile Bank of India
Back entrance to the Bombay Club
Back entrance to Evans, Fraser & Co
Back entrance of Treacher & Co

here is Esplanade road

WEST SIDE

The High Court & Registrar's Office
Parsee Chief Matrimonial Court
High Court Law Library
Office of Official Assignee and Clerk of Insolvency Court

here is Unversity road

Elphinstone Circle

Apollo Street, Fort

4 The British Express Dairy Stafford & Co
The Bombay Gas Co, Ld
Standard Marine Insce Co, Ld
Sandy & Co
Latham, Abercrombie & Co
M Ostermeyer & Co
Bank of Bengal Agency

here is Bank street

National Assurance Co of Ireland
Atlas Assurance Fire Agency
Turner, Hoare & Co
Jehanghir B Petit & Co
J B Spencer
N J Mody
A S Master
L D Barbhaya
The Emperor Edward Spg and Manfctg Co, Ld
8 Fleming, Shaw & Co
North British and Mercantile Insurance Co
The Guardian Assurance Co Ld
The Union Marine Insce Co
The London Provincial Marine and Genl Insurance Co
The Bally Paper Mill Co, Ld
The Burma Oil Co
Henke's Tile Works
British India Marine Service Club
Dhunjeebhoy B Petit & Co
Orient Fire Insurance Co & Guardian Assurance Co
B D Petit Sons & Co, Agents
The Godavery Valley Ginning & Pressing Co, Ld
The Parbhani Ginning and Pressing Co, Ld
The Oomry Spg and Pressing Co
P Nassarwanjee & Co
The Bombay Motor Car Co, Ld
C J Khambatta & Co
The Empire of India Life Assurance Co
Turner, Hoare & Co
New Princes of Wales Hotel

here is Custom House roa

Town Hall
Office of Surgn- Genl with the Govt of Bombay
Presidency Surgeon, 2nd District
Dist Staff Office and Office for the Report of Military arrivals and departures
Royal Asiatic Society's Library
Supdt of Stationery
S H Smith
Principal Medical Officer Bombay Arsenal

here are Mint road and Bazar Gate street

Italian Commercial Agency
Cutler, Palmer & Co
16 ———
Alliance Bank of Simla

Digitized by Google

Charles Phillimore & Co
Ind Coope & Co, Ld
Richard Dickeson & Co
Meakin & Co
Gale & Polden, Ld

here is Homjee street

Herbert, Parrott & Co
B Maganbhoy & Co
Jamshed Bros
Indian Rhea Fibre Co, Ld
Tapidass Curjidass & Co
Hurgovandass Moolchand
Jehangier Dossabhoy Mody
Shiv Hem Amer & Co
Cursetjee & Co
Hill, Son and Grennan
Vincent, Yeshwant & Co
B R Karkaria & Co
Kaliandass V Kapadia
18 Sind Press Co, Ld
The "Bombay East Indian" newspaper
The Western India Printing Press
Alliance Cotton Manufacturing Co, Ld
1 Hugo Schwer & Co
Kiddle, Reeve & Co
22 Brady Nicholson
D McDermot
23 M M Bottliwala & Co
H Anandrao & Co
Drennan & Co
K P Kothare & Co

here are Parsee Bazar, Church Gate, & Apollo streets

Esplanade Road

Forbes street, Fort

EAST SIDE

A V Komptho & Co
Temple Bar Hotel
Marshall & Co
F Cornaglia
Sassoon J David
7 Standard Mills Co, Ld
David Mills Co, Ld
New Zealand Insurance Co
Cheap Jack & Co

here is Military square

11 Hoar & Co
13 Thos Cook & Son
Damodhur Luckmidas Mills
Curimbhoy Ebrahim & Co
Ebrahim Pabaney Mills & Co
Curimbhoy Ebrahim Mill Co, Ld
The Mohamedbhoy Mills
Tyabjee, Dayabhai, Pakvasa and Chandulal
Hajee Ebrahim
Vernon & Co
Curzon & Co
Sidik & Co
Parry, Smith & Co

here is Bell lane

23 Asquith & Lord, Ld
Navigazione General Italiana Floria and Rubattino United Companies
25 A J Combridge & Co

here is Oak lane

7 Thacker & Co, Ld
— Marzban, bar-at-law
29 Ardaseer Hormusjee Dinshaw & Co
The Hon Sir Phirozshaw M Metha, KCIE
Dr E F Underwood, MD
Consulate for Liberia
Dental Surgn: J C Cambatta
31-35 E Spinner & Co
35 Thomson & Taylor
R S N Talati & Co
Holland-Bombay Trading Co
Consulate for the Netherlands
Comptoir de Escompte d'Paris
Russo-Chinese Bank
Christian Knowledge Society
Osborne & Co
Belgian Consulate
F Masotti
Amerchand Purbhoodas
Cigar Depôt
43 Marcks & Co, Ld

here is Ash lane

45 Paper Currency Office
49 Kanjimull Bhugwandass & Co
51 J Neuberg
G N Mann
Strathmann & Joachim
Beynon & Co
Macintyre & Co
Chimanlal M Setalwad
Dinshaw M Dastoor & Co
Munchershaw Bomonjee Chotia
Hurgowandas Nugindass & Co
Edgelow, Golabchand and Wadia
Bombay Fine Art Gallery
N Burjorjee Behramjee
Compagnie Des Messageries Maritimes
Seymour, Dove & Co
The London Eastern and American Trading Co
E L Barton
M Baumbach
Dr Field

here are Medows street and Armenian lane

61 Badham, Pile & Co
63 Ralli Brothers
Hinode & Co
R B Mody & Co
— Manina
K Kawabata
Thakurdas & Co
Sakaram Wasudeo & Co
N H Gheesta
G A Charpie & Co
Rustom K R Cama
The Bombay Loan Supply and Financial Agency
K R Cama
65 The Mitsui Bussan Kaisha
The Tokio Marine Insce Co, Ld
69 R Ditmar
71 Lawrence and Mayo
Indian Aluminium Co
S Goldman
Shroff & Co
72 M Melachrino & Co

here are Church Gate street, Hornby road & Flora fountain

75-77 "Oriental Buildings:" Commercial Bank of India (for other occupants, see Hornby road)

here is Connon road

Chartered Bank of India, Australia and China
Finlay, Muir & Co
A Fairlie Bruce
John Connon School
City of Bombay Improvement Trust Offices

here are Napier & Waudby roads

Bombay Gymkhana
Military Parade Ground

here are Carnac road, Kalkadevi street, Girgaum road & Dhobi talao

WEST SIDE

Framjee Cowasjee Institute
Native General Library

here is 1st Marine street

Barracks of the 121st Pioneers

here is Hospital lane

Military Parade Ground

here is Mayo road

Queen's Statue
Govt Telegraph Office
Bombay General Post Office

here is Church Gate street

34 Public Works Office

here is Eldon road

32 Treacher & Co, Ld
The Kathiawar Trading Co (in liquidation)
Crawford, Brown, Bayley & Dunlop
Dr Sydney Smith
The Pasquali Cigarette Co
Dr J N Bahadurjee
G F Burdett & Co
W Bullock
Bomonjee Dhunjibhoy
J P Dustoor
Furdoonjee B Taleyar Khan
Jehangier & Serbvai
J Zuberbühler, Hammond Typewriting Agency
Brazilian Consulate
Dr A Powell
J B Kanza
Charles Harding
Dr Collie
Evans, Fraser & Co
V Fucile & Co, Hair-cutting Saloon
The Bombay Club
22 The Mercantile Bank of India
Income Tax Office
Th Vafiadis & Co
16 Payne, Gilbert & Sayani
M K Lalkaka
G K Gadgil
P H J Rustomjee, bar-at-law
The Westralia Mount Morgan Syndicate, Ld
Payne & Mirza, architects & surveyors
14 National Bank of India, Ld
R R Ross

here is University road

12 Rajabai Tower
University Hall
University Gardens

here is Fuller's road

Watson's Esplanade Hotel
The Army & Navy Co-operative Society, Ld
6 Sassoon Mechanics' Inste Library and Reading Room
Lund and Blockley

here is Hope street

8 Elphinstone College

here are Colaba, Mayo & Apollo Bunder roads

Falkland Road

here is Cowasji Patel Tank road

SOUTH SIDE

Ripon Bar

Digitized by Google

Edulji Nusserwanji, wine merchant
Jayram Naranye

here is 1st Carpenter street

Dr Casinath Gopal Sathe
Narondas Monji Medical Dispensary
A range of cloth merchants' shops

here is 2nd Carpenter street

68 Raghunath Naryen Palekar
Dr Pushpnath Madrasi
Irani's shop; firewood depôt

here is Sindhi lane

Moshi Ramchandra Balaram
Dr Ismael Jan Mohomed, LM & S

here is Islampura street

A range of Marwari shops
Ganjawalla's chawl
Irani's shop
46 Hormasjee Ruttonji Vazir

here are Ardaseer Dady street and Khetwadi 1st lane

Toddy shop
Maneckji Byramji
Sorabjee Shapurjee & Co
Ramchandraji's Iron Works
Dr Maganlal K Bhut
Hindu Temple
J Laldas & Co

here is Falkland 1st Cross lane

Ilahi Md Jooma
Ruttonji Rustomji

here is Falkland 2nd Cross lane

Mahomedan Hotel

here is Falkland 3rd Cross lane

New Edward Washing Co

here are Falkland 4th Cross and Kambatta lanes

Rana & Co
K B J Lala
A range of petty shops
Islam Hotel
Hair-cutting Saloon
Jayakar & Son, merchts
Elphinstone Theatre
P C Shroff
Ripon Theatre

here is Grant road

Firewood Depôt
M Hearsch
The Vienna Dairy Co
Irani's shop
M Finkelstein
Rustomji Jeewaji
Dadachanji Chawl
2 Assoobai Aminabai
The Albert Victor Club
A range of petty shops
Battliwalla's Dharamsala
Police Station

here is Balaram street

Keshow Bendoo Moore
Sheriar Kekhasroo
Pallonjee Eduljee
S H Patuck & R H Patuck

here is Gilder street

Shamji Jadhowji's Fountain
The Madhowji Dharmsi Manufacturing Co, Ld
The Municipal Garden

here is Foras road

P O Letter Box

NORTH SIDE

Tramways Co's Stables

here is Bapty road

Mosque
497 East Indian Roller Flour Mill
Wadia Bros
477 Hindu Hotel
451 Firewood Depôt
R M Ratnagar, Ratnagar Lodge
Edulji S Bhutgura
Parsee Fire Temple
The International Union Club

here is Grant road

P D Powalla's Billiard Room
Jamas Jamshed
Edulji Nasserwanji, Wine Merchant
Ripon Billiard Saloon
Bombay Theatre
Muncherji Merwanji

here are Musjid and Falkland 8th & 7th Cross lanes

Mahomedan Boarding House

here is Falkland 6th Cross lane
here is Falkland 5th Cross lane

Tarachand Surveyor, Masini & Co, Engineers
Boarding House

P O Letter Box

Allibhoy Pirbhoy
4 Mohomedalli Hussainalli Muckra

here are Trimbak Parashram and 2nd Pathan streets

Dr Gopal
Dr Panchinath Manecklal
Dr R T Dave

here is 1st Pathan street

Shops of grain dealers

here is Northbrook street

A range of grain merchants' shops

here is Kumbharwada street

A Makarangar, Money changer
Kasinath & Co

here is Bhandari street

Hindu Hotel

here are Duncan & Erskine roads and Null Bazar

Forbes' Street

Butterfield street, Fort

SOUTH SIDE

1 Leach and Weborny
8 David Sassoon & Co
Waman Babaji

here is Rope Walk street

5 Jewish Synagogue
W C Rowe
Shaik Adam Essoofbhoy & Co
Maneckjee Pestonjee
R Sharp & Son
Gokhale & Kanga
Greaves, Cotton & Co's machinery godowns

here is Bakehouse lane

Medico-electric Institute
Dr M H Maheji
Kanga & Co
Shamrao Pandurang
Shamrao & Minocherer
Framjee Nowrojee
Cursetjee & Co
Jorjee Cowasjee Cooper
P Emil Pires
Lawrence & Mayo's depôt
A A Laldas & Co
Pestonji Maneckji & Co
Damania Bros
R B Batliwala
Latham & Son, auctioneers
H M Mehta & Co
Pestonjee Framjee
Mill Stores Trading Co of India, Ld
Batliboi & Co
F De Lair

here is Apollo street

NORTH SIDE

Grand Bar
C Macdonald & Co
Russian National Fire & Marine Insce Co
Greaves, Cotton & Co
Rottonjee Ramjee & Co
Ruttonjee Bomanjee & Co
Karkena Coal Co
Batliboi & Co
Greaves, Cotton & Co's godowns
Leopold Cassella & Co's godowns
J Duxbury & Co
Noel & Richards
Richard Haworth & Co
Western India Fodder & Co

here is Medows street

The Grand Hair-cutting Saloon
F Finkelstein
Hellenic Commercial Agency
J R Gardner
Triumph Cycle Depôt

here is Rope Walk street

Alois Schweiger
Markus Zeller Sôhne
M A Patheria
McAlpin, Huggott & Co
Austro-American Ind Rubber Factory Co, Ld

here is Butterfield street

Forjett Street

Cumbala Hill

here is Gowalia Tank road

28 Hormasji Cowasjee Bhedwalh
D N Bhedwar
The Parsee Agiari
Stone quarry
36 Framji Jamsetjee Botlibai
Cowasjee Eduljee Khambatta
Dr Dinshaw Burjorji

here is Tardeo road

The entire length of the south side of Forjett street is occupied by petty shops, &c

Fort Street

here is the Harbour

Dubash Buildings: N Bhavnagri
K Buildings: B R Badsha, H P Sakidass, R T Seth
Shell Trading Co's Kerosine Oil Tanks
M D'Silva & Co
Batliwalla's Buildings
M Pinto & Co
Surgeon J M Pereira
J S DeSouza & Co
Billiard Room
P Ghaswalla & Sons
Ardeser Boman Irani
Fort Edward Restaurant
C B Irani

Digitized by Google

Vurjeewandass Mudhowdas Buildings
"Warwick House"
Blackie & Sons, Ld
A H Wheeler & Co
European General Hospital (St George's)
Victoria Terminus, G I P Ry Police Station
Anandji Naranji & Co
Sookhsanti Hotel
The People's Free Reading-room & Libry
J L Calsthana
Hindoo Hotel
Khusro Bros; P M Bonesether

here is Hornby road

Frere Road

EAST SIDE

here is Elphinstone Circle

Entrance to the Arsenal
The Mint

here is the Ballard Pier
P O Letter Box

Bomanjee Byramjee Bhesonia
Cursetjee Framjee Bhesonia
Irani's shop

here is Cochin street

Dinshaw Dorabji
Dorabshah Dinshaw
Rustomjee Nanabhoy Daruwala
Dr Beramjee Nowroji Darabsett
The Presidency Hair-cutting Saloon
F M Motaframna
Sorabji Cowasji Doctor

here is Calicut street

Irani's shop
Hormusjee Mancherjee & Sons
Cowasjee Cursetji Contractor
Jehangirjee B Motiwalla
Bomanshaw F Hatikhanawala
Fort Carriage Facty
Forbes' Ice Facty
Boyd's Ice Facty
E R Mody & Son's godowns

here are Coompta & Mangalore streets

B N Kabrajee

here is Carwar street

77 Burjorji B Chenoy Sorabji H Jusawala
Frere Road Hair-cutting Saloon
A Ward Health Office & Inoculation Station; Bombay Rgstry of Births & Deaths
Lindon & Co
Dr D Fialho

here is Goa street

Dr P J L DeSouza
Dr Geo J DeSouza
M H Baboo
C N Daroowalla's Billiard Saloon
Frere Temperance Hotel

here is Fort street

Irani's shop
P N Pleader
Dr Pestonjee Nowrojee
Hajee S Ahmed Zezdee
Mirza M B Afshar
Boyce & Co of Belgaum
W P Ryan
Dr Pestonjee P Ghande
Jamsedjee Bomonshaw
"Parakh House": R A Parakh & Co
W A Rose & Co: C W Schmidt
Dr R M Kalapesi
Dr Navazbai Maneckjee Metha
W A Blunt
West & Co
Mrs A Priestly
Lieut J E Newell
H R Vincent, Dr D'Sa H Glover
Mrs A J Gaeizler; Mrs F Marshall
33——Office of Examiner, Guaranteed Railway Accounts; T Hughes

P O Letter Box

here are Bajpur and Ali Baug streets

European Plague Hospital
Boyce & Co
Dr J M Pereira
S Favel
C Roosmale Coeg
The Standard Oil Co
The Royal Dutch Petroleum Oil Co: E Latham & Co
The Modikhana Seggregation Camp

here is Uran street

Hemraj Madowji & Bros' Iron Works
The Bombay Marble Factory
Mahomedan Dharamsala Mosque

here is Cambay street

Ravel & Co, Marble Depôt

here is Mandvi street

Firewood godowns and shops
Purvez & McCausland
Modi Bunder and Carnac Bunder
Volkart Bros' seed godowns

P O Letter Box

here are Carnac Bridge & Carnac Siding road and Ahmedabad street

Grain godowns
Seamen's Rest
N Hancock
Batlibhai & Co
N S Broacha

here is Baroda street

Princes and Victoria Docks and Port Trust Offices
Dock Refreshment Shops

here are Thana and Kalyan sts

Princes Dock Post Office
Bombay Port Trust Dispensary
Jamasji & Manockji
Disinfecting Stations
G I P Ry Rolling Stock Depôt

P O Letter Box

here are Wari Bunder, G I P Ry Goods terminus and Malet roads

WEST SIDE

Princes Dock; Tram Terminus Office
Burn & Co, Ld

here are Nagpur & Nasik sts

Charles Brown & Co's Dock Iron Works
Turner, Hoare & Co

here is Elphinstone Bridge road

Bullock Cart Stable

here is Raichor's street

Geo Service & Co's Iron Stores

here is Sholapur street

Drewet, Chowna & Co
Duncan, Stratton & Co

here is Poona street

Victoria Hotel: J Connell
Victoria Mineral Water Facty

here is Kalyan street

Victoria Hair-cutting Saloon
Sheriar Aspandiar & Co
C E Lacka & Co
Express Cycle Depôt
S L Noronha & P Contheno
H A Hoosein & Co
E D White & Co
Haji Abdul Rahman Gulam Nabi

here is Thana street

H J Rustomjee & Co's godowns
Bamon Merwan & Co
Princes Dock Bakery
Dinshaw Merwan
R Sharp & Son
Geo R Mayers

here is Musjid Bridge road

Seamen's Inste & Recreation Room
St Nicholas' (Ch of Eng)
Godowns

here are Coorla and Surat streets

A C Warner
Police Station
Alexandra Hotel

here is Baroda street

Shepherd & Co

here are Ahmedabad street & Carnac Siding road

Branch Office of Latham & Co
The United Rice Merchts' Assocn
Oosman Joosub & Co
Myaji Ghulam Husein
Alcock & Ashdown
Grain Merchants' Godowns & Shops

here is Carnac Cross road

B, B & C I Ry & R-M Rly Goods Station
Back entrance to European General Hospital (St George's)

here is Fort street

Ardeser Boman Irani
Justinian Felizardo Couts
Antonio Rodrigues
John & Co
Edulji J Hakims
M Windham & Co
F R Hill & Co's godown
Bread & Biscuit Bakery

here is Coompta street
P O Letter Box

Hakim Ramnayaran Dispensary
Donaji Naran Liquor Shop
Widya Mitra Hindi Punch
"Loke Mitree" and the "Bombay Samachar" Office
D C Clubwala's Furniture Mart

Digitized by Google

D D Metha & Co, Electric Engineers
Dr S N K Kabrajee
Shapoorji & Co
R D Kately
F D Kotha
Pestonjee P Ghandy & Co
Wright & Co

here is Bread street

New Fountain
M Breslauer & Co's Workshop
The Curzon Restaurant
Fort Market

here is Barrack road

Bombay Supply & Transport Office and Transport Stables
Transport lines, carts and tongas

here are Mint road and Elphinstone circle

Gibb's Road

Gowalia Tank road, Malabar Hill.

Branch Dispy of Kemp & Co
Parsee Tower of Silence
Fire Brigade Station
Gardens
Malabar Hill Reservoir
"Borheim": L J Robertson
"Bermersyde":——
"Gibbs' House": S Mosses
"Las Palmas": E Gray
Malabar Hill Church
A Zygouras

here is the ridge

Girgaum Back Road

SOUTH-WEST SIDE

Girgaum road

J N Virjee
Dr S G Ranaday
Bhaskar Sewaram
Krisnarao Autoba Chumbarkar
G G Tillu
Revd M B Nikambe
A H Nazar
Firewood Depôt
Pestonji Dadabhoy F Sethna
Anandrao Ramchandra Jayakar

here is Paper Mill lane

Jamsetjee Irani

here is Villayeti Fanaswadi

Dr G B Prabhakar
Sirkrishna G Welinkar
Ranchoddas Madhowdas
Marble Hall: Dr Vishnu Ganesh Dabak & C Fernandes
D B Mavji
N V Palekar & Dr A K Nair
75 V M Mone
S N Hate

here is Bhatwadi lane

Manji Nursery
Dessai Bros

here is Benham Hall lane

Vithuldas Sunderdas
C H Stephens, W Stephens & A E Stephens
Ramchoddas Madhowdas
198 Hormusjee N Gheesta

here is Charni road

P O Letter Box

Govt Central Book Depôt
N G Mantri
H M Metha
186 Dr Santaram Vithal
Jeswantraj Tejraj & Co
Dr Laxuman B Dhargalkar, LMS
Badekar & Co

here is Khotachi Wadi

166 Pervezji D, Photographer
Mansookhram Sheoshankar Dave
Dr J G D'Mello
M X DeSouza, Music Teacher
B D Neroy & Co
162 Yeshwantanna Kuntay
160 Ishwardas Luckmidas
Mrs Mathoorabai Ghosalkarin, midwife
Godawaribai, midwife
Annund Bhavan
Well
Hindu Temple
136 Trikumlal R Desai
134 T P Mahniwaker
130 Gunpatrao Ballajee

here is Sadesivi street

128 Shamrao M Rele, High Court Pleader, and Luxmidas D Barbhaya
Sitaram Sunderao Patkar
Dakulhai Pandurang
S V Naik & Co

here is Kakawadi street

Stand for Public Conveyance, No 31
Girgaum Police & Vaccn Stn
Nelson David & Co
Bhaishunker Nanabhai
R K Irani & Sons
Aram Pharmacy
Dr Shamrao B Naik

here is Kandewadi road

Hiralal Dayabhai Nanavati
Bombay Chandra Washing Co
J T Fernandes
Goverdhandas Motiram Lasanbhai
Girdharlal H Mehta
Seth Vurjivandas Mathavdas Napole Boarding School
Gopaldas Burfeewala

here is Thakurdwar road

NORTH-EAST SIDE

here is Thakurdwar road

Dr G V Doctor
"The Advertiser," Guzrati and Marathi Press
K B Rele & Co
Jubilee Medical Hall
G M Metha
Jafferji Hussanally
Damodardas Tapidas Charitable Dispensary
Markand Nandshankar
Bachoobhai Dadabhai, Wine Merchant

here is Cowasjee Patel tank rd

Madhav Baug Dharamsala
Southern Maratha Dairy Co
V A Kothari & Co
S Penheiro
Cotton Class
Alibhoy Essaji

here is Ardishir Dady street

Viccaji D Mehta
Eruchsha Nowrojee
Dr M R Sethna
Muncherji J Shroff
Ramchundra Gunajee Dispensary
Krishnarao Kasinath
Burjorji Edulji

here is 1st Parsee Wada

C C Cholkar & Co, Bookbinders
Sharada Kiridan Press
Seth Runchordass Canji Charity House

here is 2nd Parsee Wada

109 Protestant Mission House

here is 3rd Parsee Wada

The New English Dyeing Co
Dwarkadas Oodhavjee
Vinayaka Vishnu Ranade
Mahadeo R Bodas
India Litho Press
Hiralal Dayabhai, Solicitor
Post and Telegraph Office
Dhuramsi Morarji Goculdass
The Morarji Goculdass Girls' School
Angre's Wadi Building
Mahadeo Rajaram Bodas
B N Bhajikar & V N Chitale Bhajikar
"The Native Opinion" Press
Krishnaji Hare Kelkar
Vay Kentoch Krishna Kuraridikar
The Paper Box Co
The Maratha High School
Chandulal Lalubhai, midwife
Hari Vishnu Lele
W R Charpore
Aryan Educational Society and Aryan Health Regulator
Moula Bux Music School
Shrikant & Co and R K Sons & Co
"Paruck Wadi": Limji M Paruck & Police Station: Inspectors I R Murray, C W Sykes and H M Salway
Mahajon & Co
M U Thakore
D W Pilgamker
B Raghavayaji, Solicitor
The Students' Chawl
Ramkrishna Gopal Bhandarkar

here is Charni road

P O Letter Box

G S Mukadum
Vithaldass Sunderdas
Cursetjee Kawasjee
Yasvantrao Nana Talpad
Vithoba Ramchandra Parab
Chunilal H Setalwad
N M Samarth
58 Narayen V Sukthanker
Madhav Bhasker Chaubal
S Sunshine & Co, Dorabjee Merwanjee, Wine Merchant
Dr Shamrao Narayan Gore
Tribhowandass Mungaldas Nathubhai

here is Kilon road

Aiyar's Night School of Commerce
Lalubhai Shamaldass
Ruttonji Cowasji
Gariwala's Coach Factory
Cowasji Mehta
Jagirjee Bezonji, Vakil
Dr M D Gheesta
Parsee Fire Temple
Ardeshir Dhunjibhoy Bolton
Dhinshaw Dhunibhoy Boiton
N H Patuck
Bombay Da i

here is Dhanji street

Digitized by Google

Girgaum Mission Church
Zenana Bible & Medical Mission, Indian Female Normal School, C M S Girls' High School

here is Girgaum road

Girgaum Road

Dhobi Talao

EAST SIDE

here is junction with Esplanade road & Carnac road, Kalkadevi road & Cruickshank road

Robert Money Institution
Dr Rustomjee Dadabhoy Eruchsha Dadabhoy Karanjia
Dhunjibhoy Framjee Billimoria
Chandanwady Anglo-Vernacular School for Boys and Girls
A F D'Souza and Nephews
Dhunjishaw C Guzdar
Victoria Band ; Z C Cruz

here is Jambulwadi, west

Insptrs C D Cohen & J T Shaw
Police Station
Bombay Catholic Assocn rooms
Cyrus & Co
E N Dubash
Nanabhai Byramjee Karani & Co
Proprietary D Fort High School
Williams & Co
Wright & Co
P C Fernandez's National Bank
Dinsha Bomanjee Master
Bezonjee Jeejeebhoy Kapadia
K M Gimi, Dental Surgeon
Jeevanjee Dinsha Khambatta
Desai & Co
Sorabjee F Banker
Dadabhoy Hormusjee & Sons
Dr Pirozshaw Pallonjee
Framji Cursetji & Sons
Jehangir Maneck & Co
Saher Bakery
The Imperial Band Co : Director, D C Menezes

here is Lohar street

Dr D P Sethna
Dadabhoy Motabhai Sukhadavala
N D Arjanee & Co
Dr Jehangir J Cursetji
Nadirsha Shapurjee Tarapurvala
Dr Ardesher D Contractor
Dr P N Kapadia
Pesi Nowrojee
Dr R N Khori
Ardeshir Pestonjee, Bonesetter
Eduljee Ardeshir Tachakra
Bomanjee Dinshaw Mehta
Bombay Vartman Press
Fort Leather Works
Hirjibhai Kawasjee Khusro Merwan
B Salunke & Co, Dr Bazanji Nowroji
K M Baliwala
S Norton & Co ; Dr A P J D'Silva
J C Lisboa
Iranis Shop
D Dilkhoosh & Co
Hormusjee Dhunjibhoy Moola

here is Kolbhat street

Jehangir Hormusjee Guzdar
The Royal Bakery
Rustomjee Framjee
Dr Mahomedbhai Soolemanji
Grain Shops
Cheera Bazar
Gomaji Bhimaji & Co
Dr D B Pais
Haridas Walji
Cowasjee Motabhoy
Premchand Gomaji Bhimaji & Co
Ramchandra R Verlanker
Health Medical Hall : Dr Keshavlal Motilal Bardolivala
Dr Dosabhoy R Kherawala
H J Moola, Persian Hatter
Joshi Framjee Ardeshir Choksi, Fortune-Teller
Goa rice shop
Dadabhoy D Adenwalla's Short-hand Class

Caval street

Dr A G Veigas
P J Gora

here is Dadysett Agiaree street

Dr J S B Vakil & Girgaum Road Pharmacy & Surgery
Sorabjee Bezonjee & Ardeshir Bezonjee
Lancashire Trading Co
Minocheher Ardeshir, Vakil
C F Cavalho, Jeweller
C D Jadhav
The Stamp Exchange : P J Godhino
Wassoodeo J Kirtikar, Pleader
Dr Shamrao B Naik
K R Daphtary
B N Javeri
G B Naik
Modhowrao Narayen
Jaganath Narayen
Thakurdwar Post Office
Gunpatrao Morojee & Narayen Morojee
Nanu Narayen Kothare
R R Parakh
Dr Sorabjee D Dessai
S M Tilak & Co
The Indian Industrial Co
Dr A P Kothare
Narhar Mahadev Pataverdhan
Hindu Temple

here is Zaoba's Oart

Ramdutt Vakil
Hindu Temple
Shrikant & Co
Girgaum Typewriting Co

here is Thakurdwar road

N H Kirtikar, Dental Surgeon
Dr Yuswant M Zanzgiri
Esmaelji Currimbhai & Sons
Shirinbai S Lahorewalla, midwife and nurse
The Phiroze Milk Supply Co
Mancherjee Khursetjee Vesavevala
Byramji Dadabhoy
Medical Hall : Dr F X Ferreira
Pestonji B Metha
D N Mirza
Kashinath Narayen Gokhale
D N Dhume
Dr Narayen Bhicajee, Specialist in leprosy

here is Moogbatt lane

597 Bomonshaw Dinshaw Moos
Dr Dada Bhaskar
603 A B Vaidya
605 Narayen Kashinath
The Bombay Banking Co, Ld
Chintamani & Co
Dr Harichandra K Madeker
625 Harinarayen M Vijaya Kar
Ramchandra V Shringapore

here is Borbhat lane

Jayakar Bros
R S Jayakar
Govind Ballaji Kher

here is Kandawady lane

Hindu Temple
R H Jalbhoy
Hair-cutting Saloon
Shri Dutta & Co
The Maratha High School
Sunderao Sanzgini
A R Freitas & Co

here is Nickdawari lane

R S Madon
Dr J K Daji

here is Kotachiwadi lane

Miss M T DeMello
Dr Ferreira
Ruttonjee P Karani
Jamsetjee Nashirwanjee
Petit's Girgaum Library
Dongre's Balamrut
Babajee Dadoba Pandurang
Jugmohandas Shamuldas
Tramway Terminus, Girgaum
572
Dr J G D'Mello's Medical Pharmacy Hall

P O Letter Box

here is Charni road

St Theresa's Chapel : Revd Fernandes
Manockji Cowasji & Son

here is Benham Hall lane

Hindu Temple

here is Bhatwadi 1st lane

Bhimabhai Rane, midwife
Chintamani Atmaram Rele, LLB
Gangaram Bapasoba Rele

Here are Bhatwadi 2nd & Mullakwadi lanes

Krishnabai Mahajan, midwife
The Maratha Provident Fund
Bombay Veterinary Pharmacy
J F Lallee
Infirmary & Shoeing Establishment
Mahadeo Rawji Huldarhar
A D'Souza
799 Dadabhoy Bomanjee
815 Hirji A Khambatta
Girgaum Paper Mills : S N Shaik Adam & Co
Dr M G Kirtikar
Dr Shamrao W Mhatre

here are Kennedy Bridge & Girgaum back road

WEST SIDE

here are Kennedy Bridge & Girgaum road

A range of petty shops and dwelling houses

Digitized by Google

Janardhan Gopal Nanabhai Raghunath

here are French bridge & Mathew road

Eduljee Ratanji
Dr Gopal Sinha
Watcha Brothers
Post Office
Cummoo Jaffer Sulliman & Co
Nusserwanjee Herjee & Sons
Cowasji Sorabji, coach builder
Robert Scott & Co
Framji Cowasji
Khurshedji Kawasji Damania
Venkatesh Yeshwant Manjrekar
The Bombay Fuel Mart
New Khoja's Buildings
Sorab Pestonjee, Merwanjee M Banajee
Jehangir R Parak; Muncherjee M Heeramaneck

here is Charni road

Prof T K Gajjar
Goverdhundass Khatten Mukunji
574 Visvanath M Juganath
Watcha Brothers
Bombay Cycle Mart
New Buildings
Jamshedji Pestonji Mistri
D G Radhye
Nanuji Keshrinath Mastakar
Dossabboy Cooverjee & Sons
Dr Dundekar
Best & Co
Dinanath Balkrishna Naik
Harichundra Balkrishna Naik
St John Ambulance Association Classes
Nusserwanji Maneckji Lelinwala, coach builder
Shorab C Damania Mechanical Works
The Guzerathi Type Foundry
Jagdishwar Printing Press
Brass Factory and Turning Fitting Workshops
Manockjee Byramjee Lelanvala, coach builder
Free Reading Rooms
Girgaum Circulating Library

here is Ketewady lane

United Free Church of Scotland Mission
Wasudeo Shastri Inapureker
Dr D S Naik
F D Press & Co

here is Mangulwadi lane

Lawrence & Sons
Dosabhai Dorabji Gordhan
Burjorjee Bezonjee Girgaum Bar
V W Talpade & Co
Jiva Bhagvan & Co
Maxwell & Co
C A DeSouza & Co
L M Bhatker & Co
G D'Souza, coach builder
N H Kirtikar, Dental Surgeon
Brakenbery & Co
English Oilman Stores
Edward Music Club

here is Thakurdwar road

Sir D Petit's Charitable Home
Dr Eduljee Cowasjee
Dr Shapurjee Ardasher

here is Karel Wady lane

Hormusjee Dadabhoy Shroff
R Hardikar & Co
F X DeSouza & Co
Hindu Prakash Joint Stock Co, Ld
Shanker Pandurung Parkhi, V G Gokhale & Veterinary Shoeing & Horse-training Estabt
Astrologer Joshi
Dr V K Parulker's Residence
Nilkanth Atmaram
Ananto Gunesh
Purshottom P Khare
C Ponoswamy Pillay

here is Bhai Jivanji's lane

Dr V K Parulker's Dispensary
Sadashiva Waman Kane
Permanand Vithal, Bookbinder
Atmaram Bros
Gunput Govind
New Tailoring Establishment
Atmaram G Moong
Dattabraya Krishna Sandu
Dr S A Talpade
Well
M A Welinge & Co
Hindu Temple
404 Krishnarao Narayen Pai
Phatak Karandiker & Co
Phatak Waze & Co
Girgaum Hair-cutting Saloon
D B Chitnis, Solicitor
A B Rane
Aryan Watch Co
Meherjibhoy Framjee & Co

here is Burrow's lane

D Rodrigues & Co
John Frank & Co
The Cheulvadi Municipal Marathi School
Theistic Night School
Girgaum Swimming Bath
Maneckjee Eduljee, coach builder
The Students' Literary and Scientific Society's Anglo-Vernacular Girls' School
J Sunkerseth
Steam Chunam-grinding Mill
National Hair-cutting Saloon
Abdoolali Chaganlal & Co, Jewellers
Paranjapye Athalye & Co
A R Kalelkur & Co
Royal Sweet Mart: Govindji Vasanji
Hindu Hotel
Fidali Abdool Tayno & Co

here is Dukerwady lane

Cancecares Club
Shorthand Typewriting Co
Buckridin Abdool Rezak Motia
310 Refreshment Bar
Mahomedali Waljee
Perozeshaw Sorabjee

here is Tadwadi lane

Bombay Ripon High School
Suntook's Law Class
Indo-Colonial Dairy Co
M J Essabhoy

here is Sonapur street

Young Brothers & Co
J A Continho
212 Kiakushroo Sorabjee, Jeweller
Sorabji F Billimoria
Jamsetjee Muncherjee Kappawulla
Dr D R Dhabar
Pandharinath Narayen Revenkar & Co
Victoria Bakery
Dorabjee M Daruwalla
Jamshed N Guzdar
Chandan Wady Dispensary
Dr Jehangir Cursetjee
Dr Bezonjee Nowrojee; Pestonjee P Ghandy
Dr Miss Meherbai N Khareghat
Hakim Abdul Gani Navasarivalla's Dispensary

here is Chandan Wady lane

Bombay Native Dispensary
Dr Cowasjee Pestonjee
Dhunjibhai Dadabhai
Empress High School for Girls and Bombay Cleaning & Dyeing Co
Merwanji P Chichgar
Dr M P Lisboa
Bomanjee D Mehta, Vakil
Dr E D Cooper's Pharmacy
Parsee Fire Temple

here is Lohar Chawl street

New Parsee Fire Temple
P Framji & Sons; Maneck jee D Mistry
Jehangeer Shapurjee, Sandelwood Merchant
H M H O Dhobi Talao Market
Harver & Sons
Byram Bros
Dr Merwanjee Jamsetjee, Hakim
Dhobi Talao Medical & Surgical Hall
Jehangeer M Desai & Co
Coverjee Hormusjee, Plumber

here is Dhobi Talao 3rd lane & Hamalwadi lane

A P Martin's Portuguese Band
Mary Fernandez's Boarding House
Merwanjee Hormusjee, Wine Merchant

here is Dhobi Talao 2nd lane

Nusservanjee Bomanjee & Co

here is Dhobi Talao 1st lane

Dhobi Talao Tank
Native General Library
Framjee Cowasjee Institute

here is junction of Esplanade, Carnac, Kalbadevi & Cruickshank roads

Goa Street

here is Frere road junction with Esplanade, Cruickshank, Carnac and Kalkadevi roads

D Byramjee & Co
Harbour Police Station

here is the Harbour

Government House Gate Road

Parel

here is Supari Bagh road

WEST SIDE

1 F S Lengrana Bros
N D Dhakmarvala
3 Furdoonjee Dorabjee Oostad
M C Bhatgurra
Pherozeshaw Dhunjeebhoy Banajee

Digitized by Google

Muncherjee Cursetjee Bhatgurra
Cowasjee M Daruwalla
Merwanjee Jehangirjee Mehta

here is Jijibhai road

Back entrance to Morarjee Goculdas' Jute Mills
Burjorji Nowroji
"Woodlands": Dadabhoy Bomanji Jeejibhoy

here is Chor gully

Bai Motlibai Wadia Orphanage and Bungalow
Hindu Temple

here is Parel Back road

Lt-col W B Bannerman, IMS
Government House:
Plague Hospital, Plague Research Laboratory & Inoculation Station

hree is Parel village

EAST SIDE

"Parel Villa": Pestonji Sorabji Governor
"Lowjee Castle": Yolanda Steam Laundry Co
13 Mitibai Ruttonjee Wadia
Jamsetjee Wadia
Framji D Jeejibhoy
Bai Sakarbai Dinshaw Petit Hospital for Animals

P O Letter Box

Nusserwanji Petit Gateway
A E L Mapp
J Stewart
A few small houses & shops
Parsee Fire Temple
Jamsetji Nusserwanji Petit Bungalow
D N Wadia's Medical Dispensary and Free Inoculation Station

here is Parel road

Gowalia Tank Road

Cumballa Hill

here are Gaumdavi & Grant roads

SOUTH SIDE

Municipal D Ward Office
Fire Brigade Station
Mission Schl for Native Girls: Revd Dhunjebhoy Nowrojee and Miss Brown
Revd R Scott
W C Robertson
Art Furnishing Depôt; Patankar Kandarkar & Co
"Tankervilla": Heerjee J Readymoney
Wimbridge & Co, Ld
The East India Art Manufacturing Co
The Goculdas Tejpal Boarding School, Library and Sanskrit College
Sri Lakshmi Narayan Temple

here are Gowalia Tank and a lane without name

P O Letter Box

"Tank Villa": Hormusjee Merwanjee Mehta
Nanabhoy Bomanshaw Marshall
K J Shroff
Beele Ville
M B Mewjee Tribhowandas Dwarkadass & Co
H K Bhedwar
Elphinstone Club
Branch Dispensary of Phillips & Co, Ld
Telephone Exchange

here is Gibbs' road

Branch Dispensary of Kemp & Co, Ld
A Pell and T Liggins

P O Letter Box

here are Sir Jamsetjee's road & entrance to Parsee Towers of Silence

Ratanshaw Dadabhoy
Nowrasji Hormusjee and Ardesor B Darukhanavaly
T D Dhanjishaw Karaka
Kawasjee Bajanji Sethna
Cumballa Hill Dispensary
Dr Maneckjee Dossabhoy Cama
"Hormaz Villa": J M Framjee Patel, R N Khory
Heerjeebhoy Jamsetjee Dalal
Telephone Branch Office
Jehangir D H Wadia
P D Bhedwar
Hormusjee Dadabhoy
Framjee Dorabjee
"The Lily": N M Patel

here is Dadysett hill

R G Monteath, C F Mayer
"Kapadia House": Bezanjee Kapadia
"Swiss Lodge": Shapoorjee N Bhedwar
"Rutton Villa": T Kusumoto
Mrs D M Metha
B K Mehta
"Burlington House": M J Tarachand and J M Tarachand
Hormusjee Bomonjee Jeejeebhoy

here are Nepean Sea, Cumballa Hotel lane & Warden roads

NORTH SIDE

P O Letter Box

Cumballa Family Hotel
Miss E Meakins, F Jaeckli, D B Binning and C H Byrne
J E Neale, Lt-col Dimmock, IMS; J Kelmon, Col Hilliard & B G Hilliard
Framjee Dinshaw Petit; Parsee Sanitarium
S E Shellim
Missionary Settlement for University women; Miss Dobson, Miss D de B Dobson, Miss Pictar, Wardlow, Miss Fean
Dinshah Heerjeebhoy Maligaumvala
K C Lalkaka
P N Wadia & Sorab P N Wadia

here are Altamon & Pedder roads

Perozeshaw S Vevai
Dinshaw & Co: Dr K B Shroff
D B Postvalla
Dr W W Deans
K R Watcha
The Bombay Art Furnishing Establishment
Isaac Benjamin
Jacob Benjamin

here is Forjett street

Dorabjee Dinshaw Adenwalla
Abdool Framjee, Plumber
Jehangir Shavaksha Banaji & Nusserwanji J Sanjana
Dinshaw N Vakil
R Scott & Co
L P DeSouza & Co
Gowalia Tank Coach Factory
K & S Cycle Works
Hormusjee Jehangir
"Dena Buildings"
Sorabjee Limjee Panday
"Culliandass Buildings"
Grant road Proprietary Nosherwan Ferozshaw Dubash High School
Nusserwan Peroshaw Dubash
Ardaseer Framjee Moos
Bezonjee Dhunjeebhoy Gadiali
Sorab Brothers
Petty shops
Hormusjee Jehangir
Doravshaw Pestonjee Dinshaw Adenwalla
J A Williams & Co
F M Stephens, Veterinary Surgn
J Nusserwanjee

here is Gowallia road

Grant Road

here are Grant road, Railway bridge & tramway terminus

NORTH SIDE

Royal Hair-dressing Saloon
S N Kavarana
Shabujee Jivraj Dyeing Co
Naran Moti
C S Kavrana
Piroshaw Framrose & Co
Cowasjee & Dadabhoy
Addy & Co, Chemists
M N Kapadia, LM & S
Crawford's Aërated Water Factory
"Kavasji Buildings"
Dadiba Hormasji Billimoria
Bharucha Harmonium Mart
Hormasji Kharshedji Major
J F Madan
Perosha E Ghamat
J H Billimoria
B H Santook
Nusserwanjee Chinoy
Feroze Moola Feroze
A H Printer
R R Sadderwalla
Bombay Milk Supply Co
S F Messman
C B Patel
Sorabji R Bottlewalla
Jehangir Ruttonji Kotwal
Methodist Episcopal Church
Revd H R Calkins
Miss Hunt
— Sharman
— Hunt
Methodist Episcopal Parsonage

here is Balaram street

Nagoo Sayaji's Bungalow
Rao Bahadoor Ellapa Balaram
"Dilkhoosh": Abdul Ali M H Kajiji
247 Abba Issa
Tramway Co's stables
Victoria Flour Mills
R R Bhagwagar
Syed Jungli & Co
The Diamond Jubilee Boarding house
Parsee Eating house

here is Falkland road

Parsee Natak Mandli & Billiard Room

Digitized by Google

223 Refreshment shop
227 Stables for Victorias
New Memon Theatre
Boarding house
here is Carsetji Suklaji street
Mosque
Burial Ground
here is Trimback Parashram street
Grant road hospital
Burial Ground for Bene Israel
here is Northbrook street
207 R F Wadia
205 Warehouse
here is Bapty road
A Thaver & Co
The Two Tanks; Imperial Flour Mill
193 Allarakhia Bhoy Thaver Co
P O Letter Box
here are Duncan road and two tanks
175 Kavasji Cavarana
Abdoola Mahomed
A range of petty shops
here is Tank street
A range of petty shops
here is Khandia street
Mohamedan Boarding House
Police Station
P O Letter Box
here are Undria & Huzria streets
A range of petty shops
Madrasa-i-Anjuman-i-Islam
Hajee Mahomed S Mirza
here is Temkar street
A range of petty shops
Mosque
here is Sheikh Buram Kamadin street
21 ——
Hindu Hotel, Yessoo Govind
191 A M Guniji
here are Parel & Babula Tank rd

SOUTH SIDE

34 Shaikh Abdul Rohman
35 Hajee Abul Bari and Haji Ali Bux
41 Merwan Rustom Sheriar
A range of Mohamedan Boarding Houses
Sheik Bhoy Essoobhoy
here are Pakmodia & Dhabu streets
Rustam Ardeshir Irani
here is Doctor street
94 Boarding House
here is Mutton street
134 Fakirji Nanabhoy
Refreshment Room
here is Chimna Butcher street
15 Khodad Behram
Parsee Fire Temple
here are Khoja street and Duncan road
Shambhoo Raghu and Hurrichund Narayen
200 Arab Boarding House
here are Bapty road & Kumbharwada
Billiard Room
here is Northbrook street
Northbrook Gardens
here is Trimbak Parashram street
Northbrook Club
Victoria Billiard Room
Empress Iron & Brass Works
Burjorji Pestonji
The Municipal Charitable Dispensary & Office of the Registrar of Births & Deaths for No 5 District
H B Baria Clubwalla
M Abdoola & Co, The Indian Mechanical Works & Electrician Foundry
Grant Road Bar
D D Postwalla, "Union Iron Works"
P M Freitas & Co, Coach Builders
Boarding House
The Royal Grain-Crushing Co
Robert's Club
Dinshaw Iron Works
Alfred Natak Mandli
Boarding House
Refreshment and Billiard Rooms
here are Khetwadi 10th lane & Falkland road
Anderson & Co
Alliance Mission Berachah Home & Revd W Franklin
F D Master
The Tutorial Matriculation Classes
P D Cooper's Buildings
Fidalli Shaik Mahomed
Noorbhoy Hakimji & Bros
C M S Lecture Room: Revd H McNeil
P O Letter Box
here is Khetwadi 12th lane
Multani Temple
London Hotel
Haji Sultanali Shoostri
Dinshaw Jeejibhoy Vakil
Bomanji Shapurji Chothia
Munchersha Chothia
Post Office
W Jeddo
Lady Dr Mrs C M Jerome Medical Dispensary for Women & Children
Anglo-Unani Medical Hall
Young Women's Christian Association
M N Seervai
Grant Road Branch, Y M C A Home, Library & Lecture Hall
Bombay Tutorial Classes
"Persian Bakery": Behram Merwan Adar
346 Maneckji Mervanji Nanpoora
here is Charni road
359 Dr A D Mody
Ripon Music Club
"Moore Building"
356 Baba Pudunji
360 C T Harbor
362 W W C T Home for the aged
376 J Carroll
388 C Mission Hall
392 Hair-cutting Saloon
396 Leesman & Co, Shoemakers
P O Letter Box
here is Chunam Kiln road
Kikhabhoy Samsoodin
Sumsoodin's bungalow and Jehangir Ardeshir
here are Dhanji street, Grant road, Railway bridge and Tramway terminus

Green Street

Apollo Street, Fort

NORTH SIDE

2 Schröder, Smidt & Co
C F Stevens
Geo Service & Co
Byrne, Nanjee & Co
Bank of Bombay
here is Bank street
8 The Bombay Telephone Exchange
1 Readymoney & Co
Bomonjee Muncherjee & Co
Ripon Restaurant
B Pheroshaw & Co
R M Mulla Firoze
Boarding House
14 & 16 Walter Nutter & Co
Furdoonjee D Shroff & Co
H E Bode & Sons
here is Custom House road
Dead wall
here is Bank street

SOUTH SIDE

A Percy & Co, Electro-platers
Noble Bros
The Sun Mills, Ld
Keshavlal Kahandas & Co
Alexandra Press
Bombay Union Agency
Schröder, Smidt & Co
Gungagai Okeda & Co
Khesi Dass Harmakhrai & Co
Dr W W Dean
Bombay Public Land Conveyance Co, Ld
Harda Cotton Pressing & Ginning Co
Karamali Joosab & Co
Henke's Tile Works
Aachen & Munich Fire Insce Co
The Manufacturers' Life Insce Co of Canada
Jaffer Joosab & Co
Brooks & Co
Eastern Insurance Co, Ld
Bombay Cotton Manfctg Co Ld
John Fachiri
here is Apollo street

Haines Road

here is Jacob's circle
19 A range of petty shops
Municipal School
Sergeant Clerk
Garlick & Co, coppersmiths, engineers and ironfounders
J Cotters & F Quinless
R Helline
The Damoder Thackersey Moolji Charitable Dispensary
Municipal Primary School
here is Sunder lane
172 Municipal Bazaar
174 Native Christian's houses
here is De Lisle road
Boarding House
86 ——
59 ——
Abdul Hossain Alibhoy Tinman & Co
Dhurmsee Bhanji, tobacco dealer
The Khatan Makanji Mills
Ruttonjee Hormusjee

Digitized by Google

The Byculla Co-operative Stores
Municipality Health Dept Office, No 3 Division
Byculla Fire Engine Station
here are Sankli Tank street, Parel and Clare roads

Harkness Road

Ridge road—Malabar Hill

Vacant House
here is Nepean Sea road
H C Wright
Leslie Crawford
J G H Collister
Hon Mr Justice L P Russell
"Seabank" : R A Willis
Jivanohael L G Awevy
Valubhdas Balmookundas
Choonilal Nagindass
H B Moss
"Mary Lodge": ———
here is Ridge road

Homjee Street

Elphinstone Circle, Fort

WEST SIDE

E Kees
"Advocate of India" Office & Press
Hajee Abdul Rahman Shirazi
hire is Store lane

EAST SIDE

Crown Printing Press
Byramjee H Warden
Dr Heerajee Jhangerjee Khambatta
J D Warden
Commissariat godowns
Executive Engineer, Bombay, Military Works Office
Barrack Master's Office
The Stables of the Executive Engineer
Fort & Proprietary High Schools, Ind Coope & Co, Ld
here is Elphinstone Circle

Hornby Road

Church Gate Street, Fort

EAST SIDE

1-3 D Macropolo & Co
A Sayajee & Co, Rubber-stamp makers
D Manackshaw Merwanjee & Co
Heiniger & Co
Roskopp Watch Co
8 P Byramjee
D Chothia & Co
K R Vacha
Captain and Vadyia, solicitors
M A S Cumroodin & Co
Star of India Mill Agency
Muljee & Dhurumsey
L M Kajiji
Vakde & Chinoy
A Colaco
P S Battlewala
D M Colah, bar-at-law
Morarjee M Kamdar
Musabhoy H Visram
G F Visram, bar-at-law
The Elphinstone Mill
Haji Mahomed Haji Ismail & Co
K L Daver & Co
Droz Amstutz & Co
Balkrishna V N Kirtikar
9 K B Dustur
Mukand S Patker
11 Dr R F B Seervai
Kharshetjee D Shroff
V J Powell & Co
West End Watch Co
15 W H Thorn & Co, Agents, Swift Cycle Co
here is Nanabhoy lane
P O Letter Box
17 The Reliance Watch Co
M Fetterle Nopper
5 ———
19 Nusservanjee Maneckjee Petit Charity Fund
Dr D N Parakh
The Bombay Typewriting Co
Vincent & Co, Newspaper Supply Agency
William's Typewriter Agency
B Nazir & Co
21 Sir Dinshaw Maneckjee Petit & Co
23 The Victoria Manfctg Co, Ld
25 The Framjee Petit S & M Co
The Manockji Petit Manfctg Co, Ld
The Theosophical Society & Hall
The North British Mercantile Insce Co, Ld
The Guardian Fire & Life Assurance Co, Ld
The Bomanjee Petit Mills, Ld
Bomanjee & Jeejibhoy Petit & Co
Shroff Bros
29 Dady Sett's Parsee Fire Temple
here is Ghoga street
31 Sun Life Assce Co of Canada
33 "Alice Buildings":———
Nanabhoy B Jeejeebhoy & Co
Favre Leuba & Co
Farbenfabriken Bayer & Co, Ld
Indian Land Co, Ld
Agents, Motabhai Bhicaji & Co
The Ripon Manfctg Co
Standard Oil Co of New York
Rustomji N Byramji Jeejeebhoy
Office of the Hon Byramji Jeejibhoy Trust Settlement
Rustomji Pallanji Pagdiwalla
Fredoon & Co
35 ———
37 ———
Mirza Hossein Khan
Mir Aun Alli
Leurs Gunner & Co
Jones' Sewing Machine
City of Bombay Manfctg Co, Ld
Lancashire Trading Co
Mirza & Mirza
Jamshed Merwan Irani
Patel's Piece Goods Depôt
Mirza Mahomed Khan
Century Building
Dara & Sethna
The Commercial Advertiser & Diary
Walter Law & Co
James & Roberts
—— Holmes
—— Wadia
Metha Patel
—— Tatenta
Daria M Dastur
J H Elliot & Co
Kanga and Patel, solicitors
Seth & Co, Japan Cotton Spinners' Assocn
The Cyrus & Co
Bombay Piece Goods Mart
R K Tara Chund & A S Sethna, Barristers
53 Parsee Fire Temple
56 F Leslie McAfee & Co, The British Empire Co Tea Agency
The Western India Typewriting Co
Hall & Gray, The Bellari Press Co
Mrs L Radenhurst, Denta Surgeon
The Educational Trading Co
Gullam Hussain Khairulla
Underwood & Underwood
Stereoscope Photographers
The Branch English Umbrella Mart
E B Parekh
Jijibhoy P Mistry
Chandar's Tea Depôt
Dr S R Sethna, LM & S
The Bombay Mutual Life Insce Co
F Leslie McAfee & Co
Roger and Rock
"The Indian Social Reformer"
A M D'Souza
69 McAfee & Curson Dass Accountants, &c
The Parsee Authentics Co
75 A F Divacha
Sorabji H Bottlewala
P O Letter Box
here is Gunbow street
82 Fort Fire Brigade Station
New Building
Dr Edulji Nasserwanjee, GGMC
89 —— J C Cama, N S Pochaji, P S Pochaji, Naron Moti
Dyeing & Washing Co
Dr Jehangir Edalji
Naorosji R Nazir
P & N Mody & Co
Coutts & Co
Majoo & Sons
109 Dadabhai K Kateli Bhesani & Co
123-27 A P Sethna and C M Bhesani & Co and Sorab Nariman Jemsed Manikar Irani
Dr C Nowrosji
here is Roghunath Dadajee street
131 Sir Jamsetjee Jeejeebhoy, *Bart*
here is Jeejeebhoy Dadabhoy lane
Sorabshaw Ruttonji & Co, Silk Mercers
C Misquitta & Co, Tobacconists
Aboo Dala, Tailors
125 Desai & Co
P O Letter Box
127 The Bombay Tailoring Co
Offices of the Parsee Punchayet
Parsee Benevolent Instn
The Naizaum Wills Co, Ld
137 J B Bhesania & Co
Kanny & Co
A Pasha & Co
Coronation Mill Co, Ld
Chhoi Silk Mill Co, Ld
Rustomjee Muncherjee Kooka
here is Jiwanji lane
Victoria Hair-cutting Saloon

Digitized by Google

Kanji Lalji, Jeweller
The Superior Dairy Co
London Hair-cutting Saloon
J R Tata, Astrologer
Persian Restaurant
155 Hormazed Ruston & Co: Dr L P Gomes
Burjorjee Maneckjee Kapadia
China, Japan & French Silk Mercers & Milliners

here are Fort street, Bazar Gate, Bori Bunder road, Victoria terminus, G I P Ry, Post Office, Bombay R M Service, Record Office and Dr Thomas Blaney's statue

181 Salvation Army Hall
183 Jaffer Suliman's Charitable Dispensary

P O Letter Box

here is Paltan road

"Sitaram Buildings"

Block C—
N V Palekar & Co, Seedsmen
Dara & Co, Chemists
Syed Abba
D R Paymaster
A N Antia
Ardeshir Irani
Oomer & Co
Temulji R Mehta & Co
Robertson & Co
L M Furtado
A T Narayen
Sardar Hotel
Bapoojee Denanath
Cashmere Hindu Hotel

Block B—
Memon Noormahomed
Abdul Rahman Moladin
Haroon Abulkar
C S Pochi & Sons
Ranadide & Co
Sirdar Giaka
Kashmere Hotel
Western India Publishing Co
Hussain Haji
Bright & Co
Junas Hussain
Homi Bros
Chitale Sathe & Co
N B Ranade
Sitaram Luximon
Ramchandra Balaram Contractor

Block A—
Hajee Ebrahim Bros
Mahomed Punjabi, Boot & Shoe Mercht
Indian Stores, Ld
Goorudram Churakmal
Khurshetjee Manockjee Tata
Eduljee Bros
Haji Mea Haji Mohomed
Mathuradas Kalyanjee & Sons
Bhicoo Callianjee
Jafferjee Rajabhoy
Abdool Kader Noorbhoy & Co
M A Kundanani
N K Govindram
N A Bomonjee Moola & Co
E W Widlake
Dr Waman Desai, LM & S
A G Desai
Sitaram Sheshaya Nayadoo
S B Modi & Co
Hasanali Sulimanjee

Block E—
F S Madan
A B Sethia & Co
Eastern Trading Co
Ramchandra Laljee

197-199 Crawford Market

here are Carnac road & Abdul Rahman street

WEST SIDE

P O Letter Box

Police Commissioner's office
The Reay Art Workshop
E R Fern
Sir Jamsetjee Jeejeebhoy's School of Art
J H Robinson
Art Pottery Works
J Brett
Photographic Studio
Indo-British Instn
Holy Trinity Church
Anjuman-i-Islam School
M H Makba Gymnasium
H I Sabani Boarding House
Karim Free Library
"Times" Press paper stores
Victoria Terminus Post Office
Inland Parcel Dept, Bombay G P O
The Bombay Motor Car Co
"Times of India" Office
Municipal Offices

here are Cruickshank & Waudby roads

Bombay Photo-zinco Engraving Co
Bomonjee Mehta & Co
Gaiety Theatre
80 Parsee Cricket Club
Esplanade High School
88 Madhavdas Rugunath Dass & Co
84-86 Gokaldass Tejpal Girls' School, The Diamond Printing Press, Tea & Coffee Mart
82 J E Mody
M Meyer & Co
Surgn-lt-col N P Khareghat
Miss Meherbai M Khareghat
J M Cursetjee
70-80 English Hotel
Young Ladies' High School
Kaisar-i-Hind Steam Press
Jamsetjee C Powalla
Pallonjee C Powalla
6-68 Shamjee Ludha

here is Revelin street

"Dwarkadass Building": J J M Kapadia & Sons
Sang Vartaman Press
A large building under construction
64 Novelty Theatre
A large building of K King & Co under construction
King, King & Co's Buildings
C H Stevens, Architect
Geo Service & Co
King, King & Co
New premises of Sun Life Assce Co of Canada
"Nowsaree Building"
Grindlay, Groom & Co
Danish Consulate
Japanese Consulate
G Jeangirard & Co
Dr S B Nayak
Hygenic Institute
Dead Letter Office
Nippon Yusen Kaisha
Ryland & Sons (Colonial), Ld
French Stores
Thayre's Boarding House
W Wheeler
A C Campbell
I W Stokes
Mrs M M Heath
C Rogers
H F Weston
J W Hillier
S Gallezoa
M J Giles
A B Easton
P P Brown

here is Outram street

"Tata's New Buildings"
Raja Deen Dayal & Sons
Bombay Cycle Co
"McMillan Buildings"
McMillan & Co
Reuter's Telegram Co
Bruel & Co
N Catchpolo & Co
Commercial Union Assce Co
"Whiteaway, Laidlaw's Building"
Meister Lucius & Brunner, Ld
A Mantachoff & Co
Dr B S Shroff
Glade & Co
Glazebrook, Tejpal & Co
Bourne & Shepherd
J C R Nabert
W A Collins
Longman, Green & Co
Dr E J Treasuriwalla, LM & S
Electro-Therapeutic Hall
Whiteaway, Laidlaw & Co
Office of East & West
"Voice of India"
Phiroze B Malbaree, bar-at-law
Jivraj Baloo S & Wg Co, Ld
Naranjee Mills (in liquidation)

here is Napier road

Jamsetjee N Petit Institute
John Roberts & Co, Ld
"Standard Buildings"
The Standard Life Assce Co
Craigie, Lynch & Owen
F A Prevost
"Albert Buildings"
Thomson Thomas & Co, The Australian Stores
Bhaishunker & Kanga
Lyon & Co
The Yokohama Specie Bank, Ld
W M Bell
Dr R Row
R D N Wadia
J M Tarachand
P J Padshah
Netherlands Fire Insce Co
Ray & Electro-Therapeutic Hall

here is Cannon road

"Oriental Buildings"
Commercial Bank of India, Ld
T L Roberts
Luckmidas Khimjee S & Wvg Co, Ld
New Great Eastern Spg & Wvg Co, Ld
Indo-China Manfctg Co
Alana Munji & Co
Khatan Makanjee Spg & Wvg Co, Ld
Tricumdas Mills Co, Ld
Oriental Govt Security Life Assce Co
The Bombay United S & W Co, Ld
Indian Guarantee and Security Assocn Co, Ld
The Brittania Mills, Ld
McDougal Bros, London & Manchester

Digitized by Google

Phillips & Co, Ld
Framji Sons & Co
R A Willis
Central Provinces Syndicate Co, Ld
Carbonic Gas Co
D N Bahadurji
Wilkinson, Heywood & Clark, Ld
Dr Miss M Turkhad
Wadia & Ghandy

here are Esplanade road & Church Gate street

Hummum Street

Medows Street, Fort

SOUTH SIDE

Tarachand Purhram
1 Dikshit Dhanjishaw & Soonderdass, Solicitors
3 H S Dickshit
Damoder Madhorao Dukle & Co
V R Dikshit
The Rehmoni Mills
Nansee Khairaz & Co
The Jam Manfctg Co
G R Khairaz
The Industrial Press
7-13 Union Mills, Ld
Lakshaman H Chaudhari
Kashinath Janardhan Mantri
A W S Wise
Stove Depôt
Pittzburg Typewriter Agency
20 Vulubhdass Runchordass
R B Jowkes & Co
S Raraen & Co
Nadershah Tyabji
Bombay Presidency Trades Assocn
Tribhovandass Vurjeevandass & Co
Richard H Fott
E W Flower & Son
E E Gorey & Co
25 Rogers & Co
27 Warden & Co
Sorabjee Eduljee Wadden
Dinshaw Sorabjee Warden
T H Moore & Co
New Mofussil Co, Ld
Star Tobacco Co
Muncherjee Pallanji Contractor
Imperial Fire Insce Co
31 Koomerjee Dhunjibhoy
C DeSouza's Boarding House
R M Patel
B H Khambatta
33 Denison & Co
35 Menesse & Co
Manockjee F Gheesta

here is Dalal street

47 Govt Centl Press Record-room

here is Apollo street

NORTH SIDE

Office of Solicitor to Govt of Bombay
Little & Co, Govt Solicitors
Vice-Consul for Spain
Bombay Agency of Heiner & A D Meyer, Hamburg
Registrar of the Diocese
Vacuum Oil Co
New Zealand Insce Co, Fire & Marine
"Sirdar's Buildings"
14 ———
Bicknell, Merwanji & Motilal
Dinshah R Romon
Hormusjee Sorabjee & Co
Kharas Bros
Sorab Manfctg Co, Ld
Jamshed Manfctg Co, Ld
New York Export & Import Co
Marshall, Sons & Co, Ld
Bombay Fire Insce Co, Ld
C H B Forbes & Co
Imperial Life Insurance
Siamese Consulate
C B Cama & Co
Mason Scheidler & Co
The General Accident Assce Co, Ld
A Erikson
The Scottish Amicable Life Assce Society
The Toku Marine Insce Co, Ld
Soundy & Co, Ld
International Shipmaster's Club
Bauer & Krause
B Sakharamjee & Co, House Agents
Hegerle Sulzer & Co
Courvoisier Freres (Chars-de-Fond)

here is Deane lane

Jaffer Peer Mahomed
Duke & Sons
Indian Manfctg Co, Ld
Hindoostan S & W Manfctg Co, Ld
Western India S & W Co, Ld
Hong-Kong S & M Co, Ld
Thackersey Mooljee
Ardheshir & Byramjee
Joonas Tyeb & Co

here is Medows street

Jacob Circle

here is Ripon road

Ripon Dispensary
Dr H K Madhekar
A range of grain shops

here is Haine's road

Petty shops

here is Clerk road

Post Office
A Gebes, T Clark, J Dias, N Pereira, M LaTouch, and Mrs Coats
Shunker Runghoobhai Medical Dispensary

here is Arthur road

"Tyebali's Buildings":—McGuest, G Crawley, W Pappe, — Elles, — Higgins, — Burns & Mrs Rozario
"Aga Khan's Buildings":
Inspector Jebb, H Gunnes, R Hill, A Cox
T Branch, J Collins, C Jenkinson
W Williams, C Simpson & — Keating

here is Haine's road

Khudadad Gushtad
A range of grain shops

here is Clerk road

Parshram Pandurang Seta Police Chowkey

here is Arthur road

Firewood shed

here is Ripon road

Kalkadevi Road

Dhobi Talao

here are Esplanade & Carnac roads

EAST SIDE

1 Tract & Book Society's Depôt
Bible Society's Depository
F Anderson
Geo H Hodgson
P G Fernandez
The Champion Diary Co
Laloobhai Chaganlal
J Longley & Co, Cycle Shop
Dadabhoy D Abenwall & Co
K Idas & Co
E P Kerawala

here is Jamulwadi lane

11 ———
Cooverji Narainji
P D Shroff & Co
Peroshaw Hormosji
J P F Fernandes & Co
Leno Fernandes, Tailors
Rustomji Murwanji Barti
Domingo Mendis, Chinaman
Joseph P DeSouza
American Photo Agency
Jehangir & Co
Rustom B Paymaster
M Jehangirshah
S B Spencer
H C Coyajee
The Imperial Press
23-29 Sunder Pandurang
British & Continental Agency
37 R Pestonji & Sons
41 Jamsetjee Munchurji & Co
R S Dadachanji
R K Dadachanji
Lakhamsey H Mushiri
J I Aptikar
F S Doctor
Francis Xavier, Chinaman
Soung Foe, Chinaman
K K Suntoke
B J Mistry
D J Surti
K K Kharas
Union Press
Manchashunker Jivanram Dhirajlal Varujdas Sanklia
Kashidas & Dalal
I J Samson
N N Saher
Achoe Chinaman

here is Takwadi

The Royal Music Club
J E Salmon
Noble, Dinshaw & Co
Merwanshaw M Karbari
S S Ranguekar
M K Vasavewalla
Murad Music Club, B V Nerkar
Datatraya R Bhinde
The W G Grace Club

here is Picket road

P F Oomrigar
P K Motiwallah
Kazi Kabirudin
M R Kothare
B F Dastur
R M Mehr Vaid
67 J D Vatcha
L J DeLima
J Y Dhabulkar
M S Devrukar
N M Tripathe
Dr Tuljaram Bhagoobhai Patheck

Digitized by Google

Kashinath Koregaunkar
Byramjee Lentin
Bapoojee Dhondi
Venayek Pradhan
Ootamram Lalloobhoy
Jaffer Rahim Tulla
N K Desai
95 Prince of Wales Hair-cutting Saloon

P O Letter Box

Amratlal Narandas
97-101 Shamrao M Rele
Chunilall H Setalvad
Lawson & Co
P Gomes & Co
Purshotum Fakerji
Shah Kikabhoy & Son
M Rabadee & Co
H Narayan M Vijayakar
Govindas Gopaldas
Dr Rustomji Edulji Hakim
Menesee & Dinshaw Cycle Co
135 Mrs Radhabai Atmaram Boon
137 Fakerji Dinshaw
139 D V D'Souza
Good Hope Restaurant
M R Minbatiwala
Dustur & Davur
Thanawalla's Cycle Works
E A Gilder
Ramchandra Govind & Son
Patel Bros
151 Gopal Narayan & Co
Kalkadevi Shorthand & Type writing Instn : Gopal Guards, proprietor, Photographic Imperial Co
Central Vaccination Depôt
The Victoria Washing Co
Moreshwar Bros
M Shroff & Co
167 Dr C Fernandes, MD
Dr M A De Heredia
J S Gavas & Co

here is New Hanuman lane

Denanath D Kale
M C Britto
P P Rele & Co
Mr Mansuk Lall M Munshi
Kothari & Co
Allibhoy Mahomed Alli
Damodhur Ratilal & Co
Harivulubdas Karkisoondas
Sunderdass Narandas, BA, LLB
Peters & Co
Bhagat Bros
The Kalbadevi Washing Co
S G Sapat
D L Desai
Earle Societas
Tomson & Co

here is Old Hanuman lane

Vaidya Raj Laxmiram Goverdhon
Dr Navaratna & Sons
Vasudeo Devanji & Co
A range of shops
Gunpat Sadashev Rao
Narayan Babaji Lad
Mrs Kamlabhai Tulsibhai, LM & S (midwife)
Samual Shalam
Sapat & Co
Hura Mohun Dass
Baboo Haradondass, Jeweller
Hormusjee Mugonlal & Co
Panalal Premchand
The Mohonlal Khandass Ginning & Manfctg Co
Omedram Javabhai Parekh
Dr C R Mankar
Dr Parbatibhai
Sakharam Madha Tilak & Co
Gulabhoy Shambushunker Hindu Temple
Gulab Shunker Grejas Shanker
Fancy Piece Goods Shop
Narayan Mulji
Hindu Temple
Ebrahimji Mahomed Ali Jariwalla
Co-operative Book Society

P O Letter Box

here is Vithul Wadi street

A range of shops
Wasudeo Pandurang, Rao Bahadur
Oosman Abdoola
Mahomed Issoofbhoy
Amogh Oushadhalaya
334 "Javer Bag": Arya Sudharmodaya Sabha
Pandit Jyesthram Book Depôt
Darumshi Parsutum Hariprosad Bhagirathjee
Motiram Narotamdass
Hirashunker Ghirashunker
Sayaji Vijayia Washing Co
The English Dyeing and Washing Co
Vedraj Madowjibhai Kanji Bhownagarwalla
Shivchand Sonichand Taswalla
Vasunji Parmanand Nusservanjee Dinshaw & Son
Pandit Jyashtram Mookundji
Chunilal Hemchand
"Taver Baug"
Sha Virji Tricumji Jota Patiawalla

here is Sheik Memon street

413 Mumbadevi Temple
Jwandass Premchand
M R Samsoodin
Mohandass Kanialsi & Co
Govindass Muncheram
Lakundass Gokaldass
Tribovandass Motiram
433-463 Brass & Copper Workers : Hakim Bashanrai Delhivala
Kalidas Cobair, Mancharam Nursai
465-467 Post Office
Indian Foreign Agency Co
Hindu Temple
A range of cloth shops
The Universal Rubber Stamp Co : J F D'Souza, Manager & Govt Contractor

here are Pydhowni, Parel and Bhendy Bazar roads

WEST SIDE

Esmail Arab
Hindu and Jain Temples
Union Typewriting Co
Lamington Printing Press
Tackak Office
Shah Bugwanji Munshi
Sir Mangaldas Nathubhoy Girls' School
Fort and Proprietary High School
Shri Mungrol Jain Satha
The Jain Conference Office

here is Kika street

Sherier Khudabaksh Irani
A range of shops
Lulloobhai Ambaram
Chutrabhooj Virchand
C H Lantyn & Co
C M Kaparia
Abdool Husein Ally Mahomedbhai
Brass & Coppersmith shops
Municipal Fire Brigade

P O Letter Box

here is Bhuleshwar street

Dr B S Patker, LRCP
308 Muncharam Icharam Surati Kissan & Co

here is Phopalwadi

386 D M Madon
The Indian Washing Co
354 Dr Madhevrao Gopalrao Oonvala
Jagurnath Icharam Jariwalla
Ladoo Govind
Native Dispensary
K Chagunlal & Co
Potadar & Co
Nadershaw Jayabhai & Co

here is Agiari street

W Annunciation & Co
Vaida and Josi Dhaneshwar Kasiram
Mohudin Basherudin
B Dashurathidatt
G V Chiplunkar & Co
Gopal Sakaram
Angres Wada
Babi Gajanan S Parulkar
Swvarna Printing Press
Barat Jivan Printing Press
Nooramed Khamissa
K V Khares

P O Letter Box

Naryandass Jivandas
Baboo Notooburdass
P J Balivala
Motilal Dayabhai & Co
Dr S S Mesir
Amritalal Metha
T M Joshi
Tookeram Pandurung
Sorabji B Pavri
Khare Tilak Khare & Co
254 Dr L J Pinto, LM
250 Khakubhoy Puddumsi & Co
Chunder Cumar Dass
Jethashunker Pranjee
N Varad Panday & Co
Municipal Anglo-Vernacular School
Muncherji Burjorji
L P Nagwekar
The Aryan Medical School
T Thakur & Co
N D Mehta & Co
Jamsetjee Pestonji
Dr Chublidas Tribhovondas Master, LM & S
A K Joshi & Co
K R Mehta & Co
Fine Art Litho Press
Vullibhai Girls' Seminary
Dr Popat Jaykrishna
Cheela, R K, & Co
Dr M S Nicholson
Govt Telegraph Office
Jadavbhai Kalianji, Midwife

here is Cavel street

C K Joshi
Kalkadevi Temple
P J & Co
D Nusserwanji
Dosabhoy J Khambatta
The Prince of Wales Diary Co
Kasiram B Calcuttawalla
Post Office
D V Sadhale & Co
Coffee Shop
D Sapat & Co

Digitized by Google

M Munshi Khan Bahadur & Sons
Viadraj Jatashanker V Pharmacy
Framji Muncherjee
K M Narayen & Co
Hallai Batia Mahajanwadi
Framji P Bhumgara

here is Calbat street

Dosabhoy J Khambatta
Luximon Narayen
Vaid Shastri Munishanker Govindji
Poona Chitra Shala
Dadabhoy Fakirjee
Agency, Gresham Life Office
The Royal Photographic Co
103 The James Manfctg Co
Sheriar Aspadiar
Edison Phonograph Agency
King & Co
Deojee Muljee
Bavoobhai Achalji's Dispy

here is Calbat Cross lane

S Mahadeo & Son
Mistry Printing Works, The English Typewriting Co
Kali Charan Dass, Dayabhai Runchodass & Co
C Aranjo, Tailor
96 ———
G R Mitbawker & Co
Dr A N Sambhare
B S Vaidya & Co
Herji Bakash
Indian Mutual Provident Fund Co
E O S Photographic Co
V M Mone

here is Bhangwadi

Bombay Photographic Co
84 ———
Kalbadevi Electric Institution
Bagwandass Gopaldass
Ramjee Babajee & Sons
86 S Hormusji & Cursetji Jivanjee
80 Thow Ving & Co
W N Malgaskar & Co
76 Nanabhai Damudhur & Sons
Pursutom Hurrichand
M Tickursey
Dr G R Karmase
Jayanti Lall C Mitha

here is Populwadi

here is Lohar street

J V Navlaki & Co
Dhangeshaw Dorabji
S D Kanga
S A Davey
B D Mulla
K B Sethna
V D Javari
Sorabjee Hormusjee
Popular Dental Rooms
N E Mehta
Kanga & Setna
Imperial Hair-cutting Saloon
Rahim Allarokhia & Co
26 T S Ramchandra Bros
D Leslie & Co
Gunalall Dharamdass
I Kaliandass
A J Chenoy
G R Karaiz
G H Gadgell

here is Colbatwadi

Pestonji Kawasji Kotwal
B X Furtado Bros
L DeSouza & J P DeQuadros
G Bhose & Co
Moosa Visram, Bar-at-law
M D Dadzset, Bar-at-law
— Dastur, pleader
Eduljee Pastakia
Roy & Co
Goan Death Benefit Assocn, Ld
The Catholic Newspaper Supply Agency
Peroshaw A Chenoy, Engineer
J A Chenoy, Proprietor
Associacao Goana de Mutuo Auxilio, Ld
Chinoy Brothers
10 J Langley & Co
8 Pallanji Bomanji Palkevalla

here is Jamulwadi

Irani Boarding House
2 Robert Money School

here are Esplanade road & Carnac road

Kennedy Road

Girgaum road

WEST SIDE

here is Dammer lane

Lady Northcote's Hindu Orphanage
Palm Cottage
Sadashiv Ramchandra Bakle and W B Nowrungay
A S Narialwalla
Gokuldas Dewjee

here are Gowalia Tank and Tardeo roads

EAST SIDE

here are Gowalia Tank and Tardeo roads

P O Letter Box

No 11

American Marathi Mission
5 to 7 ——
1 to 3 Burjor R Bomanjee

here are Girgaum road and Kennedy bridge

Lansdowne Road

here is Colaba Causeway

SOUTH SIDE

"Apollo Hotel Chambers":
F B Phillips, J Wallace, C F Amor, G P Wacheson, — West, J Miles, — Graham G D Pudumji, — Strange, — Didcock, Capt Hint, H G Lees, Miss Fraser, H Mayers, Syers and Col H Boyd
The Universal Hair-dressing Saloon
A J Rushton, Tailor, &c
Mrs Renaud & Miss D Renaud
Mrs Johannes and Miss Johannes
A N Templeton

here is Tulloch road

Bowen Methodist Episcopal Chapel: Revd L E Linzull, Pastor
"Linden House":
Cecil F Sargon
A Erickson
G A Crighton
J G Joseph

here is Merewether road

W B Green & Co, Apollo Bunder Restaurant
Apollo Bunder Billiard Saloon
"Green's Mahsions":
J P Chrystal
T J Strangman
Lieut-col J P Barry
Lewell & Co
J H Addis
E H Young
E W Pyrke
J Lynford
F Billeeb

here is Apollo Bunder

NORTH SIDE

here is Colaba Causeway

Vacant land

here is Battery street

"Lansdowne House":
Dr E F Underwood
Dr C H Freeman Underwood
G Herant Odain
J H Cooke Colin N Ross
Vacant land

here is Stevens street

Royal Bombay Yacht Club Chambers, *see* Apollo Bunder Road

here are Adam street and the Apollo Bunder

Love Lane

Byculla

here are Byculla bridge and Parel road

SOUTH SIDE

here is Hensraj lane

Entrance to Scottish School
Jas Macdonald
W Wilkinson
5 P G Messant
A Fairlie Bruce
Phipps & Co, undertakers
3 Police Station: Supdt, W J Nolan
C Tapsell
E Gillespie
7 H E McCarthy and A Dillon
9 W W Nelmes
T C Huson
J P Allan
P J Carvalho
V D' Souza
11 Sirdar Mir Abdul Ali
13 American Mission School for the Blind
15 Strangers' Friend Society's Home
"The Retreat"
19 to 33 H H Aga Khan's Bombay Residence

here is Mount road

NORTH SIDE

J J Dubash
D R Madon
Dr B J Dubash
22 R Lafrenais Nebuor & Co
Premchand Roychund
Fakirchand Premchand
"Motee Sha": Hindu Temple
Haji Tayab Joonas

here is Parel road

Magdalla Road

Upper Colaba

here is Colaba road

Major H S Nelson, G Gorman Glison, Lieut G D T Sneyd, Lieut Bonton, Capt J A D Langhorne, Capt W D Nichol, Lieut Greyfin

here is Beach road

Digitized by Google

Marine Lines

here is Church Gate street

WEST SIDE

B-B & C I Ry Offices
Admiralty House
H W D Shallard
P O Letter Box
here is a new building
Brigdr-Genl Proudfoot
Officers' Mess
17 Bombay Infantry
Maj C E Baynes
Maj Tritton, 104th Rifles
Capt C Bailey, 104th Rifles
here is Carnegy road
Capt C Burrard, 121st Pioneers
Office of 104th Rifles
P O Letter Box
Capt W Bickford, 104th Rifles
Lt A C Ellis, 121st Pioneers
Office of Comdg Royal Engrs and Mily Works Services
here is Willoughby road
Officers' Mess, 121st Pioneers
Lt-col C J Sarkies, 121st Pioneers
Lt A D Connor, 121st Pioneers
R F R Cooke
J C Barton
Maj C G Carnegie
Lt-col Cahusac, 21st Bo Infy
Lt-col R Baker, MD, IMS, Presdy Surgn
Office of Sub-divnl Works
Open space
P O Letter Box
here is Hospital lane
here is a new building
Mily hospital for Native regts
here is 1st Marine lane

EAST SIDE

Old European Cemetery
21st Bo I Lines Barracks
Parade ground
here is Willoughby road
Maj. W E Jennings, IMS
"Marine Villa":
J R Kent, A R Oliver
Dr K S Engineer
R W Sharp
S Benjamin (The Sheild)
"Maldon House": J E Bridgen, R Taylor, Miss Jessop
R Branson
G Ovendum
here is Carnegy road
C F Stevens
D M Inglis, M M S Gubbay, G Lund, H P Stringfellow, Max Doelly
"Farnahum House":
N Manghan, A E Bard, E E Bryant, G Service
G Bayly, L Panek
F A Reddie
A Schelling
A A Booker, G W Gilchrist, S S Clarke
G H McCausland
J J Kambatta
A H Hammond
J A D McBain
"The Manse":
Rev Alex S Crighton
G B Crighton, A Haston
D F Mulla
R F Mulla
J C Gadialli, J W Hepworth, C B Jeaffreson
B N Lang
H S Battliwalla
R A Spence
S M McCausland
B A Kamdin
Dadiba M Dalal
Open space
here is Church Gate street

Marzban Road

here is Hornby road

S Benjamin
Dr C H Candy
P Fischer & Co
F Fischer
P Snow
R J Mathalone
Imperial Austro-Hungarian Consulate
7 Italian Consulate: Consul, G Gorio
Consulado De La Republico de France
"Recluse": S Ebrahim
here is Waudby road

Mayo Road

Fort

here are Esplanade, Apollo Bunder & Wodehouse roads

Young Women's Christian Assocn:
Miss MacMurray
Miss M Elvoy
Miss Hemming
Miss Clifford
Miss Pearson
here are the Band Stand and New Cooperage road and Wellington Lines
Bombay Secretariat and Accountant-General's Office
Sanitary Commsr's Office
here is Fuller road
University Library, Convocation Hall and Gardens
Rajabai Clock Tower
here is University road
High Court
Sheriff's Office
Public Works Secretariat
here is Church Gate street
General Post Office
Govt Tel Office
Eastern Tel Co's Office
Queen's Statue
here is Esplanade road

Mazagon Road

here is Babula Tank road

WEST SIDE

2 Range of Chawls
Rustomjee S Sirkari
Bombay Flour Mills
Mazagon G I P Ry Station
here is Hancock bridge
"Hope Hall": C R Kendall & A J Soundy
H T Gordon
J W Bedford
"Bomanjee Hall": Dunjeebhoy Bomanjee
"Homejee Hall": Dr H P Dady Burjor, LM & S
14 "Eddington House": The Israelite School
18-20 St Joseph's Home & Foundling Hospital
J Hemmingway
"Andeen's Retreat":
J Ives
Mrs Nicholson
W Andeen
22 Mrs E Pearson, midwife
24-26 "Mazagon Castle": Sir Jamsetjee Jeejeebhoy, *Bart*
here is Nesbit lane
Post and Telegraph Offices
Maneckjee Coverjee Sethna
Coverjee Rustomjee Sethna
Bomanji Ardeshir Eranee
F D Minocher & Co
here is Matharpacady and Mount road

EAST SIDE

Baisson Bath Institute
Mrs Taylor, Nurse
Mazagon Pharmacy Co
Dr B S Shroff
Jehangir M Desai, Dyer
Police Chowkey
Dr Darasha D Mistre, LM & S
here is Dockyard road
The Western Dairy Co
3 ——
"Servai House": Byramjee Nusserwanjee Servai
"Stevens Hall": Zen Mission
The Anglo-Vernacular Girls' School
Kazi Kabroodin, bar-at-law
"Old Hamilton Hotel":
Capt Hanson, J Davidson, G O'Hara
T T Wright
here are Wari Bunder, Hancock Bridge and Valpakadi roads
Gospel Mission Hall
Mortar Mill
here are Chinch Bunder, Jail and Babula Tank roads

Medows Street

Forbes Street, Fort

EAST SIDE

1 Meherjee, Johnston & Co
Gostling, Chambers & Fritchley
The Brush Electrical Engineering Co, Ld
J DeSouza & Co, tailors
The Bombay Electric Co
9 A A Crawford
11 D J DeSouza & Co, purveyors
15 Danney & Co
Jamsetji Rustomji
S Warden
I L D'Almeida, music teacher
19 Tyabjee & Co
Khangaum Ginning Co, Ld
Karachi Press Co, Ld
New Zealand Insce Co, Ld
Sorabjee Cowasjee & Co
Kunderao, Shripad and Laud
Cowasjee Dinshaw & Bros
27 M C Rutnagur & Co
Indian Textile Journal Co, Ld
"The Indian Municipal Journal and Sanitary Record"
Tyebji & Co
Parisian Hair-cutting Saloon
26-31 D Fernandes & Co
"Catholic Examiner" Press
35 Chapel of Our Lady of Mount Carmel

Digitized by Google

41 Vatcha Bros
43 Masani & Co
Armenian Chapel
47 B Thukur & Co
H R Michael
C H Mehta & Co
Mahomed & Co
Commercial Watch Co
W Wolf & Sons
Sabapathy Byramji & Alexander
Deccan Pressing & Ginning Co, Ld
Dosabhoy Burjorji
Krishna Gopal
57 Sorabjee & Jehangir
Sorabjee Dadabhoy Bastavala
NasherwanPerozeshaw Dubash
59 E Sallyma homed & Co
Unvella & Peroshaw
Janardhon Gopal
John Mahomed
60 Canjee Laljee
63 Tarachand Pureshram

here is Hummum street

65 Govindjee Mallowjee
Hyderabad Deccan Co, Ld
Barrackpur Coal Co, Ld
The Bombay Fire & Marine Insce Co, Ld
P Dubash & Co
Liverpool & London Globe Insce Co, Ld
Purshotum Visram & Co
Purshotum Vithaldass & Co
The Crown Spg and Manfctg Co, Ld
Devare & Co
73 Govindjee Madhavjee & Co
P Mehta & Co
The Bombay Die Sinking Co
Goolam Hossein Maloobhai
Munmar Manfctg Co, Ld
The Alliance Photo Enlarging Co
E R Papa
A L Billimoria & Co
Daji Abaji Khare
Homi Dinshaw & Co
77 A Hollis & Co
Jehangir B Motiwalla
Mrs T B Coulson
Thos Coulson
L Schneider
Vussonjee Munjee
The New Kaiser-i-Hind Spg and Manfctg Co, Ld
M R Billimoria & Co
Pestonjee, R, & Cola
K F Bhathena
F Rufener & Co
The City Engineering Office
R L Todanker & Co
Peeroo Mahd Manfctg Co, Ld (in liquidation)
Felice Cornaglia

here is Tamarind lane

Cursetjee Cowasjee
91 Nanu and Hormusjee
Pundlie Ganesh, LCE
Western India Trading Co
101 Hormusjee Ardasir
Belgaum Manfctg Co, Ld
Coveerji J Bilimoria
Intrajit Kalubhai
K W Bhatt
P H Chichgur & Co
Mansuklal Jamsetjee Hiralal
J D Katelee
Bombay Land Improvement & Trading Co (in liquidation)
F H D Britto
G K Gadzil
Ruganath Makand & Co
103 Bombay Perfumery Mart
Dubash & Co
105 D B Taraporewalla Sons & Co
T S Bennett & Co, Kindergarten Depôt
R Ditmar & Co's godown
New Picture Gallery
Italian Stores, C Colonello Sons & Co
107 T J Desai and N N Saher
Daphtary and Ferreira
Sadasheo N Hate, LCE
S L Norman & Co
117 Indo-Foreign Agency
119 D B Mody
M N Hiramaneck & Co
121 Purshotam Bandujee & Co
Ruserwanji J Sanjana
Motelal & Co
Mahadoji Virji
Hasain B Tyebji
Fazulbhoy B Tyebji
J D Daver
"Bombay Gazette" Editorial Office; S Byramjee, house agent
Kotewal's Agency
D D Davar
Dr F E Davar
Hajee Jacob John Mahomed & Co
Dunnett & Co
Reteur & Co

here are Esplanade road and Armenian lane

WEST SIDE

The London Eastern & American Trading Co
E A Mitbawker & Co
Seymour, Dove & Co
Munchorshah B Chotia
F B Mehta
Maritimes Office
Edgelow, Gulabchand and Wadia
Bombay Fine Art Gallery and Picture Frame Works
Dinshaw M Dastoor & Co
Jasoop H Dharamsi
82 Beynon & Co
K S Kale
80 J Neuberg
Macintyre & Co, Chimanlal M Setalwad, Ramdass Deujee & Co
Indian Art Jewellery Stores
79 Currency Office
J W Worgan

here is Ash lane

76 D F Katrack & Co
Joseph Padwell & Co
Jehangeer M Desai
Thos Totoonchee & Son
Thos H Laarent
Jubilee Washing Co
Husain Ahmedbhai
John Mohamed & Co
62—64 Morenas & Co
58 P Meherally & Co
56 Clifton & Co
Vulley Hossein & Co
A F Unvala
C Walrout Bugant
Jamsetjee Cursetjee
Jamsed D Powala
Stenography Typewriting
Oriental Commcl Agency
Karim Nensey & Co
C S Castelino
46 ———
D J Daji, House Agent
Amulack Bros
Magondass Jenamdass Son & Co
Dinshaw Merwan & Co

here is Oak lane

Star Art Framing Works
Knight, Weymouth & Co

here is Bell lane

J M Fernandes
Hajee Khamisa & Sons
B B Ponchaji & Co
W Cooper & Co, Lithographers
24 Mugonlal Jehangir and Gulabhai
Albert Lehmann
Blomfield & Co
Joseph Blum
German East Africa Line
A Strandes, S Narayen & Co
Parisian Jewellery Co
Bombay Lyric Stores

P O Letter Box

here is Military Square

Edward & Co
B Regold & Bergmann
T Campbell Ford
J F Polishvala
A J Rushton
10 Rustomjee Merwanjee Guzdar, George Jehangirard & Co
S M Abrahim, Stuart & Co
Kahn & Kahn
Stuart & Co
Worman & Co
F A Solon
8 Burlington Restaurant
Adker and Saloonka
C A Anding
B Conway
H M Kirk
A C Higgins
Munchershah R Vakil
Jas Alexander
The Grand Hair-cutting Saloon

here is Forbes street

Merewether Road

here is Lansdowne road

EAST SIDE

"Taj Mahal" Hotel

here is Ormiston road

"Reay House": R S Rustomjee, V Dagmar, D R Dady, W H Green and H J Miles
"Sandhurst House": C T Proctor, Persian Consulate, J F Flewker, H Gawthorne and H S Smith
"Rachel Lodge": Turkish Consulate-Genl E W Fritchley and A R Sharp
"Alexandra House": R H H Hopkins and A Mull
"Edward Building": D J Sharpe and M A Peacock

here is Henry road

Vacant land
Muncpl Pumping Station

here are Cotton Green road and Arthur Basin

WEST SIDE

here is Lansdowne road

"Bowen House": E A J, Chapman, Leonard R Donse, C E Copplestone, E E Savi-Rev F Wood, J B W Stephens, W Morris, F D

Digitized by Google

McAlpin, L H Blowenstock, —Thorburn, Deaconess' Home, G E Fry, H S Johnston, D Black and J Schmuck
"Roosevelt House": Consulate of France, Consulate for the U S A, L Vossion, W T Fee and E H Hume, MD

here is Naoroji Furdonji road

"Florence House": J Estrangin
"Sunny House": Mdlle Maillard, Miss Jessop,—Thurston, M Cohen, Fred A Ingle, Mons Louis Peltier, A Willard,—Valentine, H Bromley, Hugh E Lees, Geoffrey W Dawson and E A Goff

here is Mandlik road
Side of Candy House

"Anglo-Indian Assocn of Western India": James Miller, T H Chelantis, Mrs E A Martin, A Anastassachi, R Weingreen, E R A B Lees, W Charpie and L S Freeman
"Glenrose House": F D McAlpin, J J Utting, and W L Longland
"White House": Capt J S Rickard and M Grunberg

here is Ormiston road
P O Letter Box

"Dantra House": Mrs Thelenberg, N S Glazebrook and C Vernon
House under construction

here is Barrow road

"Sargent House": Imperial Russian Consulate, V Nakrassoff, E A Reilly, C Macdonald and Mrs Burn
Vacant bungalow
Side of Jenkins' House:—Dr A Mayr, H V Koppen, J Stafford, H Lorimer and H J Imrie

here is Henry road

Cotton Plots

here is Walton road

Cotton Plots

here are Cotton Green road and Arthur Basin

Military Square

Esplanade road, Fort

SOUTH SIDE

1 The Bombay Washing Co
The Hindu Tea and Coffee House
7 ——
Diogo Fernandes, tailor

here is Rutherfield street

G P Dias
9 S E Sassoon
11 "Elysian Hall and Restaurant": J A Noronha and P D Dalgado

here is Rope Walk lane

Tittaghur Paper Mills Co, Ld
Sorab R Davar
Birkmyre Bros
Jehangeer Cursetjee Cowasjee Davar's Commercal Edcnl Inste
A P DeMello & Co
N I Pereira, piano tuner and repairer

here is Medows street

NORTH SIDE

Bombay Lyric Stores
Bellary Press Co, Ld
Jamsetjee Bomanjee Wadia Cursetjee and Eduljee, dubashes
2 M Coobair
A M Sodder, M C Fernandes, tailors
6 C Lobo
Police Station
Inspector E L Cauty
R D Bhugwagur
Hoar & Co's Tailoring Dept

here is Esplanade road

Mint Road

Wright & Co
P P Ghandy
Dr Kabrajee
The Nerbudda Press Co
The Assur Veerjee Mills, Ld
The Akote Cotton Ginning & Pressing Co, Ld
"The Bombay Samachar"
Framji Pestonji Porter

P O Letter Box

Manecksha N Pochkanawalla
Hakim Shaik Hussain Shaik Gulab
Randawalla Dispy
Fardoonji Paloonji, solctr
Dr Hakim Chootamia
Knight & Co & Dr G D'Souza
Babu Gaziram

Morland Road

here is Bellasis road

EAST SIDE

1 Mrs C R Gardner
Office of the Western India Turf Club
3 Lt-col J Anderson (retd), AVD
V Francis & Co, taxidermists; a range of petty shops
G G Craig's Stables
The Jaffer Thread Weaving Establishment
25 Abdool Hossain, rope mercht
The Goolshan Club
The New Unjumana Heduri Club
S Spanion & Co, bakers, &c
Rustomjee Bhicajee
W Walmsley, baker & confnr

here is Ripon road

WEST SIDE

P O Letter Box

Bombay Improvement Trust Chawls
Vacant ground

here is Club road

Byculla Club

here is Bellasis road

Mount Road

Mazagon Road

EAST SIDE

1 Mrs West's Boarding House
5 Police Station: Inspr J Carter and Inspr H O Jones

P O Letter Box

13 Cursetjee Ardaseer Boyd
The "Olivette Home"
P M Sukkadvalla
Cursetjee J Mistry
A M D'Souza
Mrs J D D'Souza
Framjee Cowasjee Limjee
M N Chandabhoy
J P D Menezes
Dr De Sa
Dr D M D'Silva
71 Jewish Beni Israel Burial-ground
72 Khoja Isna Ashari Cemetery Borah Burial-ground

here are Tank Bunder, Ghorupdeo and Victoria roads

WEST SIDE

"Mango Grove":——
36 Tomb of the late Aga Khan
J Brennan and J W Fido
A E Pinsent
Dr Mrs Pinsent
S Tyabjee
26 W S Threlfall
J J Dominy
G V Evans
H C Westerman
28 A Cookinson
J S Burnett
W G Guest
18 Nawab of Janjira & W Ewing
16 Aga Khan's Bungalow

here is Love lane

Dr L P DeRozario

here are Mazagon road & Matherpacady

Mount Pleasant Road

Ridge Road, Malabar Hill

South Court
"Beaulieu": H N Vakil
"Maisonette, The":——
N C Macleod

here is Nepean Sea road

"Kleeblatt": D H Glade
"Malakoff Lodge": G & R Lehnhart
"Chevalier":——
"Glenogle": Rustam S Powvala and K S Powvala
E Scarpa
V Milward Bason

here is Pawai road

"Rydal Mount": E B Raikes

here is Mount Pleasant road

Musjid Bunder

Frere Road & Mandvi

Petty shops

here is Kazi Sayad street

Joomabhai Lalljee
Visram Ebrahim
Kurrim Ebrahim
Ismaiel Kassum
Hajibhoy Laljee
Joosub Peerbhoy
Alana Munjee
Ticum Jeewandass
Narayandass Nunda
Dhuramsey Jetha
Dewjee Vessunjee
Maharaj Gidulall

here is Samuel street

P O Letter Box

Grain Merchants' Assocn
The Mandvi Night Schl
Rusrad Vaid

Digitized by Google

Sooryapur Washing Co
here is Kadak street
A range of shops
here is Douter street
Petty shops
Noormahomed Haji Allarukia Jakkaria Musjid
P O Letter Box
here is Jakkaria street
Ahmed Noor Mahomed
Raghunath Pursothum
Sherurji D Karanji & Co
Wassuniamul Assoomull
Bhesania Sons & Co
here is Kambekar street
Pesmul Mulchund
Muncpl Free Medical Nurse
Hajee Adam Hajee Oosman Noorani
Nariandass Fathechand
Dr S M Dharma & Co, LMS
Victoria Washing Co
P O Letter Box
here is Kharak street
here is Memon Wada street
Kazi Abdul Ismail thread facty
S A Atarwalla
Pohomal Bros & Co
here is Nakhoda Mohala
Petty shops
K F Bathena
here is Narayan Dharu street

WEST

Petty shops
S A Burma's Indian Medicines
here is Nagdave street
Hussan Haji Bay
P B Moody Supariwalla
Dr Gavrishankur
Haji Amed Hussain
Petty shops
here is Memon Wadia street
Jakkaria Essa & Co
A Sheik Ally & Co
Petty shops
here is Dhobi street
Abdool Hajee Joosub
Khugesta Chandunall & Co
Burma Oil Co's Depôt
R Mahomed Jaffer & Co
here is Chuckla street
Petty shops
Dr Emedalli Moosabhoy
Jaffer Ruttonsey
here is DeSouza street
Narian Moti Dyeing Co
Anglo-Union Medical Hall
Dr H C Daroga
D R & Co
Office of Yan Shun & Co
China Marine Insce Co, Ld
Poona Marine Insce & Munon Ince Co, Ld, of Hongkong
Kai Kee & Co
Ranchurlal Gurdhurlal Khoja Charitable Schl
A range of petty shops
here is Dariasthan street
Ralli Bros' Godowns
Dr Jijibhoy Pestonji Muncharji
The New Bombay Chandra Washing Co
here is Samuel street
Petty shops
Dewjee Vassonjee
here is Kazi Syed street
Framjee Nusserwanjee
Petty shops
here is Musjid Bunder bridge

Narayan Dabholkar Road

Nepean Sea Road, Malabar Hill

Sha Vassanji Tricumji Moolji
"Cooper Cottage":
Moosabhoy H Visram
"Primrose House":—Oostermeyer
Mahomed Hoosein Tharia Topun
Ebrahimbhoy Mahomedbhoy Rowjee
"Jivan Villa": Bhagwanlal Panalal
Panalal Pooranchand
"Craigdhu":——
"Greystone":——
Edwin Yeo
J G Bendien
R Tilemann
H O B Showbridge
E Showan
H H Aga Khan
"Lands End House": J Begbie and A A Velasto
"Khushnuma": Karim Nensey
Goverdhandas Gokuldas Tejpal

Napier Road

here is Hornby road
Bombay Improvement Trust Offices
Frere Fletcher Girls' Schl
F S Dove
Mancherjee C Murzban
Cathdl High Schl for Girls
here is Hornby road

Nepean Sea Road

Gowalia Tank road, Malabar Hill

Kursondas Chubildas
Maj A Street
Haji Haroon Sidick
Hon'ble Herbert Batty, B Wadia
"Jamshed Hall":——
Furdoonjee M Banajee & M F Banajee
"The Beehive": Anandji Nanji Moorarji, Jewanji A M; O M Mitha, Adam Haji Goolmahomed
Ardeshir Bomanjee Dubash
P N Kanga
"Meher Hall": R N Vatajhandy Abdoolally Lalljee
Sir Dinshaw Manockjee Petit, *Bart*
D B Sam, H Edulji Davar
"Vusonjee House": Cowasjee Dadabhoy Dubash
"Rugby House": Lt-col M A T Collie
"The Wilderness": Nursey Khatow
N S Talati
Sett Dwarkadass Shamjee
Otto Willrich
Lt-col M P Kharegat, IMS
here is Narayan Dabholkar road
P H Gahagan
"Dariao Mahal": Naranjee Dwarkadass
"Jasmine Lodge": Ramdass Keshavji
here is Narayan Dabholkar road
"Kinellan": Jehangier Byramji Dalal
Dorabshah Bomanji Dubash
here are Harkness and Wilderness roads
"Nepean Grange": A D Daver and J D Daver
P O Letter Box
"Luximi Villas": Vurdravundas Ramjee
here is Mount Pleasant road
Framjee Rustomjee Cama
D N Wadia
Rustom D N Wadia
Peroshaw M Dalal
Framrose D Lalkaka
here is Nepean road
"Readymoney House":
F S Taleyarkhan, bar-at-law
Cowasjee Jehangir
S A Vachagandhy
P O Letter Box
Fardunji Pestonji Taleyerkhan
J Guzdar
"Modi House": Jamsetjee N Mody
Hormusjee Eduljee Daver
Cursetji Nusserwanji Wadia
Dadabhoy Nowrojee Daver
Hon Sir Pherozeshaw M Metha
F R Desai
P O Letter Box
"Mazdayasman Mahal": S Hayashi, Consul for Japan
L N Banaji
Hormusjee B Jeejeehbhoy
here is Gowalia Tank road

Nepean Road

Nepean Sea Road, Malabar Hill

"Hirji Readymoney Hall": J Adams
F Hutchinson
"Mount Nepean":——
"Nepean House": J Stiven
"Hirji Readmoney Hill": Vithaldass Gopaldass
"Palm Lands": Noordin Ebrahim Noordin
P O Letter Box
H R Dunk
here is Ridge Sea road
D B P Ramji
"The Dell": Sir David Sassoon
Gibb's road
Major L F Childe, IMS
G C Bowen
Haji Sedick Hoosein
Dr Jijibhai Pestonji Nicholson, A S Todiwalla and B S. Todiwalla
here is Nepean Sea road

Digitized by Google

Nesbit Road

Byculla

here are Ollivant Bridge and Parel road

SOUTH SIDE

St Anne's Church : Revds Frs C Hutmacher, SJ ; & C Gretler, SJ : and Althoff, SJ
13-15 St Mary's College : Revds Frs G Waldman, SJ, Rector ; Schaefer, SJ, Prefect ; J Gaechter, SJ ; & C Piscalar, SJ
Richardson & Cruddas, Branch Iron Facty
21 "The Diamond Jubilee Buildings" : Bapurao Atuavale, M J Hydari, Saul, M Saul J C D'Souza, Bomanji, R Boyce, C J Ashbury, H Noonan, J C Caldwell, G Norman, G Pounde, D McDonald, J Donoghue, J Rozario and W B Beale

here is a lane without name

C J DeQuadros
W A Blakeman
P Knox Thomas
F A H Cabral

here is a small lane

F W Pereira, vakil
J S Joseph
Row of Chawls
Mazagon Castle

here is Mazagon road

EAST SIDE

"Quadros Cottage" : Mir Aun Ali, bar-at-law
46 Pestonjee Bomanjee Jeejeebhoy
Dr Sydney Smith
"Nesbit Hall :" Dhunjibhoy Merwanjee Jeejeebhoy Hyderi
Rustomjee Jamasjee, M Ashburner
32 Mazagon Police Court : Inspr J M Walker
Bombay Vol Artillery Head-Quarters, 2nd Co
26 "Khosroo Lodge" : St Mary's Ex-Students' Union, W Sanderson, Supdt of Police
H H Aga Khan
"Rose Villa" :——
H Buxie
Marsland, Price & Co
"Nesbit Cottage" :——
M A Navin
H Z Abadeen Shirazi

here are Ollivant bridge and Parel road

New Cooperage Road

(also known as Wellington Lines)

here are Mayo road & Band Stand

Block No 1 : J C Brooks, E C Richards, R Aitken
Block No 2: "Meher Mansion" : A L Whittell, W Steuart Fraser
H Kadia
M Mislin
E Giezendaner
E H Young
A C W Fosbery
J Herbert Dunkerley
C M Ross
H Gill
Block No 3 : "Wellesley House" :
R A Adams
M A Jinnah
R Row
M P Mody
W R Stevenson, R A Adams
E Hayim
H G Imamyra
M K Tatsuta
Block No 4 : "Arthur House" :
K Krishna
M Iyer
J H L Locke
S A Nathan
G H Baker, M Fredelis, A M Mirza
J Zuberbühler
Block No 5: "Mayo House" :
H C Cooreawalla
A Girard
M Breslauer
Framji Doravji
Edulji N Davar
"Pabaney House" : N M Marshall
F H Sutton, Mrs Noormahomed J Peerbhoy
Mahomedbhoy C Ebrahim
New Bungalow under construction

here is Woodhouse road

Oak Lane

Esplanade road, Fort

Mugondass Jeram Sons & Co
B Baghavaya, Solicitor
Bhimji N Dalalal, Vakil
Bhatavadakar & Co
Johannes & Co

here is Medows street

John Lucas & Co
Nusserwanji Muncherji Cama
Hyderally Kassumjee
R Stokes & Co
Thacker & Co, Ld, godowns
Side entrance to Thacker & Co, Ld

here is Esplanade road

Ormiston Road

here is Colaba Causeway

NORTH SIDE

Side of a bungalow
"Sorab Building" : ———
T Simons, Mrs Somers
R E Clarke
Frank Ross
"Ormsby House" : R K Tarachand, bar at-law
C Schultz
A S Sassoon
M M Solomon
Edmund Smith
W N Vokes
Alex R King
A Willard
Mrs C Fitzpatrick, W S Hoscason
Side of White House

here is Merewether road

Side of Taj Mahal Hotel

here is Strand road

SOUTH SIDE

here is Colaba Causeway

"Umrigar Building" :
Hormusjee Rustomjee Umrigar
Dosabhoy Rustomjee Umrigar
Dr Eduljee Treasurywalla
H C Bode
Rustomjee B Master
R D Parelwalla
R B Muncherjee Fracas
B Chinoy
Dr C R Marrett
Site of Dantra House

here is Merewether road

Side of Reay House
"Northcote House" :——
M Mant
J M Payne
Madame Maillard
E G Clay
D Murtrie
W S Hosseson

here is proposed new road

Outram Street

here is Hornby road

Cathedral High School for Boys
Gymkhana Chambers (*See* Waudby road)
Parsee Lying-in Hospital
"Tata's Mansion" : J D Tata

here is Waudby road

Paltan Road

here is Carnac road

Native Infantry Lines
Municipal Health Dept Office, A and B Wards
Municipal Workshops
"Grant House" : J Stanford, Bombay Police
Capt A Metham, Commissary, Ord Dept
Capt W W Perry, Barrack Master, MWS

P O Letter Box

here is Hornby road

Parel Road

Bhendy Bazar

here are Kalkadevie road and Abdul Rahman street and Bapu Khote street

WEST SIDE

12 India Rubber Stamp Co
Bombay Hair-cutting Saloon
Law Office & Estate & Pawnbroking Department
Mowla Dia & Co
Homi's Tea Depôt
14 Sorabjee Byramjee, bone-setter
A small range of houses & shops
The Coronation Washing & Dyeing Co, Laloo Dhanoo
Pydhownie Washing & Dyeing Co, K Anadrao & Co
Unani's Medical Hall
Khay Kee
R A Bros, Commission agents
Karimbux & Sons ; Kurmali Abdoola
Shaik Goolamalli Abdul Rahim
Memon Haji Ismail Haji Joosub
Law Office, D M Munshi
Hakim Mahomed Isakhkhan's Dispensary
A small range of shops

here is Banyan road

A small range of shops

P O Letter Box

Hamidia Club

Digitized by Google

Fazoolalabhoy Abdoolali Khoomri, Tailor

here is Gogari Mohalla 2nd Cross lane

Sullaimanji Jafforji Soudagar
Memon Cassam Haji
Dr Petamberdass Becherdass Bhownagarwalla
Joosub & Co
Memon Saleh Mahomed Lakha
A range of small shops

here is Pinjrapole street

Kadurbhoy Rahimbhoy Kacdy Bros, Cap Merchants
Moolji Purshotam & Co
Nariandass Kachoobhai & Co
The Mahomedan Club
Inayut Rehman, Abdul Rehman, Miniature Painter
Matba Hamidi Panchbahadur Press
A small range of shops
M H Makbah
The Gulzer Shahab's Press
The Anjumani Islam Reading Room and Library
Mosque

here is Musjid street

Akhabari Islam Office and the Islam Printing Press
Faradoon Bahman Irani
Kadri Medical Hall : A Chandabhoy Hakim Surativala
Fakirji Nanabhoi's liquor shop; China bar and refreshments
Eduljee Hormusjee
A range of shops

here is Nizam street

A few small shops

here is Erskine road

P O Letter Box

A few small houses & shops
Unani Dispensary
"Aga Buildings"
Dental Surgery and Laboratory, Dr Framoz Cawasji Thanawala

here is Dhurramsi street

Vera Dawoodbhai Mulla Esmaljee Ghandi
Mahmod Valji
Noormahmed Ruttonsey's Godown
Shamjee Hirjee
Hakim Rahimadalli Goolam Hossein
Essaji Mathoobhoy

here is Guzur street

Anjuman Dawoodi Club
Noormahomed Ruttonsey
Hassanalli Mohamedalli
Lukmanji Dokabhai

here is Agiari street, 1st Cross lane

A range of petty shops

here is Kara Tank street

A range of petty shops
M Keeckabhoy Abdookyum

here is Mamawala lane

Parsee Fire Temple
A range of petty shops
Y A Mamajee

here is 1st Cooper street

Fidaalli Yoosafalli
A range of petty shops

here is 2nd Cooper street

Kikabhoy Abdool Hossein
N H Bhattna, Bone-setter
Karimbhai Mossaji Nalwala
Dr Kaji Banavager
Merwanjee Eduljee's liquor shop

here is Yakub street

M Addulhusein Punjabwalla
Thakur & Co, Soap-makers
Mahomedally Yusafalli
The Peer Mohamed Oil Mills Co
A small range of houses
D N Dighe & Co

here is Bapty road

The Parel Road Anglo-Vernacular School

here is Grant road

P O Letter Box

M L Jangbarwala
Abdul Hossain Karimjee
Marothi Baboji Orunkar
"Lofty Lodge":
Gamadia's Buildings : "The Utopia"

here is Bellasis road

P O Letter Box

Nagoo Sivapa
A small Hindu temple
Chuni Lall Amaram New Buildings

here is a new road

P O Letter Box

Jan Mahomed New Buildings

here is a new road

Fateh Mahomed Imam Sahib & Co, Carpet-makers

here is a small lane

Water Works Office : E Ward, Bombay Muncipality
The Globe Express Dairy : F Merwanji
Reading Room

here is a new road

Vacant ground of City Improvement Trust
Hassam Muckba
M K Bux & Co
The Oriental Pharmacy
Jewish Synagogue and School
Byculla Mounted Police Office

here is Shepherd road

Christ's Church
Bombay Education Society's Schools
A range of shops and houses
Dr M P Matthai
Bombay Education Society's Steam Press
"Victoria House": Phillips & Co, Ld
The United Club : Dr Marett

here are Clare, Sankli and Haines' roads & Byculla bridge

R N Motabhoy, J F Pennock and The Naseree Lithographic and Printing Press
"Dhondy Terrace": S C Dhondy, Dr Kavasji Muncherji Mansookh
Bapujee Jivajee Dhondy
W H Layzell

here is a small lane

A range of small houses and shops
M G Nazloomiar
M Saifudin
Pestonjee Dadabhoy's liquor shop
Behram Surosh Hotel
Mohanlal Lalbhai
Hindu Temple & Mahomedan Mosque
The Persian Milk Supply and Dairy Co
Parsee Boarding House

here is Chamber lane

Petty shops

here is Parel road lane

Entrance to G I P Ry Byculla Station
A Janmahomed & Co
Oomer Hajee Kadirdina Cheap Jack
Mill Dispensary : Dr F N Bisni
Ardeshir Pestonjee, Wine Mercht
A few small houses
Exit from G I P Railway Byculla Station
Tramway Co's stables
Narayen Mayajee's Iron Workshop
Khusroo Khodadad Boarding house
Ramchandra & Krishnarao Power, Botanical Doctors
Amersi Sivjee Gordon & Vegetable Seeds Mercht
Sorabji Dosabhoy, Marker

here is Clerk road

Victoria Jubilee Technl Inste

P O Letter Box

Parsee Plague Hosptl and Cama's compound
Manakji Dadabhoy Bhatena
Bombay Tinsmithing & Metal Plate Co
Brithama Saw Mills

here is Parel Road cross lane

A range of petty shops
The Chinchpoogly Dynanotejak Mandli English and Marathi School
C Reel and S Roberts, — Long, S Roberts, Palonji Rustomji Commissariatwala and F M Rozario
Chinchpoogly Muncipal Mahratha School
Cutchhi Vesa Oshwal Jaintaram Sthank
Jain Dharma Sthank Seth Dhanjebhai Laxmichand
A range of small houses and shops
Goolam Hussein Esoofally
A range of petty shops

here is Kalachowky road

Gaffur Khan Dawood Khan's Buildings
Devidass Valabhdas' cloth shop
Victoria Milk Supply & Dairy Co
Dr Patel's Dispensary
A range of shops
Dr B C Gondcar & Co's Medical Hall

here is Arthur road

Bombay Gas Works
Photometer House, Gas Works
Post Office and Tel Office
Parel Visram Market

Digitized by Google

The Ripon Anglo-Vernacular Muncipal School for Boys and Girls
Police Chowkey
here are Supari Bag road & Government House Gate road

EAST SIDE

Dr D R Wadia
Lowji Wadia's Dispensary
Parel Vaccination Station
Parel Urdu School (Municipal)
A few small shops
Saboodin Baloomya Dispensary
Jamsetjee Naservanji Petit Parsee Orphanage
A few small shops and houses
here is a new lane
Dinshaw Petit Mills
Manockjee Petit Manfctg Co, Ld
Cowasji P Engineer
Kursetji Shapurji
A few small shops
here is Kala Chowki road
Atmaram & Bros
Chunam Merchants : Chinchpokh Mortar Mill
New buildings
The Lamington Dairy Farm : Shaik Alli S Mahomed
Dr Gimi
The Parel Road Pharmacy : Dr Jehangir Cawasji
A few small shops
Shivram Gopal Vaidya
Chinchpoogly Machine Works
Dr C C Tavaria
Kerravalla & Co
Vacant house
Engineers, &c
A few small houses
Parel Fire Brigade Station
Police Chowki
W Scott
M F Fernandes, Tailor
here is Chinchpoogly road
W C Lintott
Devonshire Dairy Farm
Parel Road Bakery
New Great Eastern Spg and Wvg Mills, Ld
New Buildings : — Pandow and — Moody
here is Sussex road
Vacant ground : Sorabjee Ruttonjee Contractor
"Victoria Buildings" for Parsees
here is a new road
Victoria Gardens
Albert Museum
Wesleyan Church
Anglo-Vernacular Wesleyan Mission School
W F Barclay
W Greengrass
T L Leask
R Punja & Co
Ice Depôt
Mirza Alli Akbar Bahker
F X Rodrigues
J L Fernandes & Son
Byculla Urdu School :
"Ruby Cottage": A E Sausman
Henry Archibald & Co
G Smith
E Williamson
"Alexandra Terrace" :
C S Bertley & Co
A L Irving
G De Gama
W C Shepherd
A W R Haire
M Richardson
Dr P M Mathai
S G Kamalakar
Middlesex Dairy
Dr C daCosta : Medical and Surgical Hall
Dr A Beale
Royal Billiard Saloon
Byculla Restaurant : Ardeshir R Irani
M Thompson
American Mission Dispensary for Women : Dr Gurubai Kermarker
Revd S V Kermarker
R F Goode
— Wilkinson
J M Jacobs
— Bisley
Mrs M A Simms
— Driggs
— McCarthy
— Hyde
— Sargent
— Paulwin
— Flyne
— Fenwick, — Algar, — Hewlicke and Rustom Rasid & Co
— Farlowe
— W Wrigley
J E Salmon
P O Letter Box
here is Victoria road
R A Merwan Eranee, Seedsman
Maneckji Pestonji Baria
Kaikhushroo Behram
F Ablitt
Lord & Co
J Bailey & Co
here is Love lane
H R H Wilkinson
J C Wetrigan
Scottish High School
Police Station : M N Nolan, C E Tapsel and Bunia Temple
J P Phipps & Co, Undertakers and Sculptors
here is Hansraj lane
Old Byculla Station
W S Chave
G I P Railway Police Chowkey
G Vears
" Berkeley Place": G I P Ry Drivers' quarters
J N Cooper
C Limpus
H Wilson
B Mayes
J Rogers
W S Brown
P O Letter Box
here are Nesbit lane and Ollivant bridge
G I P Ry Infirmary
Dr J W Field
Rev E S Hume
Dr Boyton Saltz
American Mission
Revd B K Hunsberger
American Mission High School: T Bruel, P Connell and E Wood
Richardson and Cruddas' Metal Mart and Head Office
Peroo Mahomed Oil Mill
Fazoolabhai Heptoola
Hyderally Cassumjee
Nanoo Yesso Bhatcar liquor shop
Salibbai Heptoola's stables
A range of shops
Sir Jamsetjee Jeejeebhoy Hospital, Male Dispensary
H A Lafond, House Surgeon
Bai Motlabhai Obstetric Hospital
Framjee Dinshaw Petit Laboratory
Sir Jamsetjee Jeejeebhoy Hospital
Grant Medical College and Museum
Cowasjee Jehangir Ophthalmic Hospital
here is Babula Tank road
Fuckurjee Nanabhoy Chaina
Shewram Shiripatra, Plumber
Mahomed Bux
Ebrahim Rahimtula
Abdul Hossain Kakabhoy
Abdula Esmuljee
Ashruf Khan
Fida Ally Gulam Hoosan
Baswantbhai & Co
Pestonjee Bezonjee
Dr S B Kulkarni's Dispensary
Sirdarkhan Amedkhan
Allimardhankha
Navsariwalla Hakim Abdul Gonee
Saiyad Nasurulah Mahallati
Ebrahim M Abdool Hoosein & Co
Komajee Lakjee
Vincent Correa
A D'Souza & Sons
Master Abdoola Khan
Aga Abdul Hussain Haji Lutufalli
Abdul Kadeer Abass
Mahomedali Bhojibhai
Abdul Hussen's Commission Stables
A range of shops
N A Gaswalla & Co
here is Piru lane
Hakim Sayed Ameer Hooson
Mahomed Karimbux & Co, Commission Agents
A range of shops
Noorbhoy Jeevaji
Jafferbhoy Hassanally & Co
Tyaballi Shuraffalli
Babu Nandram
A A Shial
E S Malla & Co
Abdulally Ahmedally & Sons
Arabs' Boarding House
here is a small lane
K A Dalal
A Abdula & Co
Gulam Hyder, Gunmaker
Hakim Mirza Abdul Rahim Mokawalla
Amed Hussain
here is Imamwada road
Luckmanji Mulla Alibhoy, Cutchii Visa Oshwal, Jainuharam Stanki, Mahomed Khan Hakeem's Dispensary, Zoolfekar Khan and Kootboodin Khan, Miniature Painters, Nami Press
Seth Haji Ismail Haji Habib Charitable Buildings ; Koja Allimahomed Miggi

Digitized by Google

Monawaralli & Co, Watch-makers
Koja Meralli Munji
Haji Mahomed Usaf Mahomed Bux

here is old Nagpada Cross lane

Madrasa-i-Anjumani Islam
The Mustafa Printing Press
Naseri Press
Ahmed Saleh Mahomed
Shaikh Ahmed Hajee Moosa & Co
Shaikh Noordin Jiwakhan
Cursondass Mooljee
Ezra Yanini Turkey

here is a small lane

Meroti Kandoo & Co
Rama Ranoo & Co
Hirachand Amersi & Co
Meckji Shewji School
Malari Satwanji
Virjee Mooljee
A few small shops
Ezra and Sion Co
Abdul Latiff Mahomedalli & Co

here is Chunam Kiln street

Ezra Yamin Turkey Mahomed Mumtaz
Dr Dawoodbhai Karimdin
Punch Dand Office
Seal Patter Cornellian & Co
The Britannia Printing Works
Alibhoy Sarafali, Ruttonjee Cowasjee Ruttonjee Shanti Sudhakar Press
Jain Temple: Virchand Karimchand
Jain Union Reading Room, and Library

here is Paedhoni road

A range of shops & small houses

here is Kolsa street

Pydhowni Police Station

here are Kalkadevi road & Abdul Rahman street

Parsee Bazar Street

Church Gate street, Fort

here is Elphinstone Circle

WEST SIDE

4 Kemp & Co, Ld
British India Printing Works
Dawson & Co
M C Michailida & Co
The Indian Textile Mechanical and Electrical News
20 Nowroji M Wadia
Dinshaw M Wadia & Co
32 Dossabhoy Merwanjee & Co, Agents for Wheeler & Wilson's sewing machines
Fasalbhoy M Chinoy & Co
Dosabhoy M & Co
Cowasjee Dadabhoy & Co
H Pestonjee & Co

here is Ghoga street

Atmaram Balajee
Mahomedali Abdul Karim & Co
The Albert Printing Press
Hunraji Ramji
Abdul Hossein Kakabhoy
Manockji Sorabji Patel
Mistry Bros
Dawoodbhoy Mahomedally
Bhaijikarim Abdul Rahim & Bros
Dr S R Sethna
The International Printing Press

P O Letter Box

Mody & Mistry

here is Parsee Panchayet lane

Sorabji Dadabhoy
E B Samsoodin Hatiwalla
D L Ghevarich & Co
Munsookhlall Lalabhai

here are Gunbow lane & Bora Bazar street

EAST SIDE

here is Bora Bazaar

Sorabji Dinshaw Patel
Victoria Bakery: Ardeshir Rustomjee, Confectioners, General Merchants and Commission Agents
A range of shops
41-45 Sorabjee S Bengali
Jamsetjee Framjee
Allibhoy Gulam Hussain & Sons
The National Printing Press
Chubb's Box and Lock Mart
Rustomji Ardeshir Porbanderwalla
Framjee Pestonjee Peer
Abdul Kadeer Allibhoy
Bai Bicajibai S Bengali Parsee Girls' School

here is Store lane

23 W & A Graham & Co
Dobson & Barlow
Bombay Cotton Trade Assocn Co, Ld
Norwich & London Accident Insce Co
Scottish Metropolitan Life Co, Ld
Chamber of Commerce
Norwich Union Fire Office
London & Lancashire Life Assce Co (Anchor Line): Henderson Bros, Ld
D Luckmidass & Co
Essajee Esmaljee Patel
Eugene Meiffre
A M Jevanji & Sons
The Southern India S & W Co, Ld
P C Sett Gold Mohur Mills, Ld

P O Letter Box

"Victoria Buildings": Tata & Sons, D J Tata, R D Tata and R J Tata
Ahmedabad Advance Mills, Ld
Central India Spg & Wvg Co
Aurangabad Spg & Wvg Co, Ld (in liquidation)
Swedeshi Mill Co, Ld
Aurungabad Mills, Ld
Indian Hotel Co, Ld
Bombay United Building Co, Ld
Tata & Co
Framjee Hormasjee & Co
122-124 ——
Bombay Paper Mart
Hassanally Abdoolally
M M Bottliwalla & Co

P O Letter Box

here is Elphinstone Circle

Pawai Road

Mount Pleasant Road and Malabar Hill

C Crommelin
J N Metaxa
Adamjee Peerbhoy
"The Chalet": W L Harvey

here is Mount Pleasant road

Pedder Road

Cumballa Hill

here is Gowalia Tank road

WEST SIDE

"Bella Vista": Nowrojee A Wadia
Small Hindu Chawl
Ludhu Ebrahim
Rustomjee Merwanjee Patel
J Pearson
New Bungalow (unoccupied)
Ahmed R Sayani, Abdoola R Sayani & Mahomed R Sayani
Shante Bhawan
W C Symes
Natorotam Morarji Goculdass
F Ritchie
Gokuldass Naranjee
"Narotomdass Mansion": Hurkisondass Narotomdass, Hon Mr Justice N G Chandavakar
Vulle Mahomed Pir Mahomed Jehangir
Perozshaw Merwanjee Murzban
"The Hermitage": Narayan Vishvanath N Mandik
"Ashmore House": Nowrojee Wadia & Sons
"New Bunner": Dady M Limjee
Veerchand Deepchand, CIE, JP
Dr Miss Khambatta
Sir M M Bhownuggree, KCIE
"Goolshan": Sir Lawrence Jenkins, *Kt*, Chief Justice
Noormahomed Jewrazbhoy Peerbhoy
Ibrahim Limtoola
"Sett Minar": Jalbhoy Ardaseer Sett
Kawasjee Merwanjee Sett
"Katalee Nawaz Villa": Dr F B Servai & K F Servai
J D Kapati
"Hill Side": Mahomedbhoy C Ebrahim
Eduljee Sorabjee Battiwalla

here is Warden road

EAST SIDE

Hindu Temple
"The Crescent": Fazulbhoy C Ebrahim
"Cama Lodge": Merwanjee Muncherjee Cama
"The Retreat": S E Sassoon
"The Bower": Dr Ismael Janmahomed, N C Patuck, Dr Rajabai Visram
Jehanghir Eduljee
"Hill Grange": Yusuf Abdulla M Charamsi
"Strachey House": G J Graham
Mahomedbhoy N Khairaz & J Sanders Slater, Chf Presdy Magte
Hassumbhoy Rahimtoola

here is Hermitage Pass

Eduljee Merwanjee

here is Gowalia Tank road

Picket Road

here is Kalbadevi road

Shrikrisna G Velenkar
Ardeshir Nasurwanji

Digitized by Google

Sorabji F Bilimoria
Chotalal K Mulji
Sorabji B Kapadia
Bomanji D Metha
Hirabhai C Dalal
Manekji D Kanga
Behramji J Karia
Grand Club of Raicares
Peroshshaw M Gimi
Byramji H Warden
Sorabji J Dalal
Rustomji P Barucha
Muncherji C Wadia
Bapooji Dorabji Liquor shop
Harjiwan R Mankad
Tribhuvan P Mahavkar
N G Joshi
Bomonji R Boyce
R C Nazir
K M Mowdawala
D H Dadabhoy
P J Kanga
D H Katrak
S B Dadyborjor
B V Kothari
B T Dessai
N S Tarapurwalla
R S Pandit
B Punamchanderdas, Jeweller
Dr E S Luskeri
Balabai Aveti
Reobai Jadave
The Victoria Band
Don Carlos Dramatic Unity
Rustom Rashid

Pilot Bunder Road

Colaba

Military Landing Bunder
Sergts' Mess, Royal Artillery
N F Otto, asst-surgn ; R Barry
Parsee Fire Temple
Jevanji Jamsetji Mody —Gorman
Sergt J Connell
Bazar and petty shops
Hussan Haji Jamal
Army Temperance Assocn
C S N F Roberts
Sub-divisional Office & Stores, Military Works Department
Qr-mr-sergt W J Chewers, GVC
A L DeCunha

here is Colaba road

Queen's Road

here is Church Gate street station

EAST SIDE

B-B & C I Ry Administrative Offices
Brigdr genl Sir James Willcocks
Officers' Mess, 123rd Outram's Rifles
Officers' Mess, 121st Pioneers
1st Marine lines
Parsee Fire Temple

here is Nanabhai Behramji's Mart

"Sea View" : P S Kharegat
Bomanji Rustomji Behram
Dr Nusservanji Fakerji and Dinbhai Jaggherji
Meherji Palanji Meherji
Behram Ardeshir Irani
Jeewanjee E Bhomesa
Dr N F Surveyor
The Byramjee Jijibhoy Parsee Charitable Institution
The Commercial High School and College
Imperial Dairy Co
Sorabjee Hormusjee

here is Lohar street

Edward Bakery
The Mogul Burial-ground
Old Sonapur Roman Catholic Cemetery

here is Chandanwadi Cross lane

The Sonapur Hindu Cremation ground
Sonapur Reading Room & Library
The Mahomedan Burial-ground
Old European Cemetery
Hormusjee Sorabjee & Sons
Laurie & Marnier Co, Ld

here is Thakurdwar road

Framjee Cowasjee Fire Temple
Dhurmsalla for Hindu funeral ceremonies
Parbhoo Social Club
Framjee Dadabhoy and Ardeshir H Mountwala
F S Cowasjee
Ratanjee J Master
Herjibhoy Cowasji
K A Shroff
Bomanji Ruttonjee
The Adamjee Peerbhoy Dharmsalla

here is Charni road

The Allbless Baugh

here are Mathew road & Railway level crossing

Rustom B Parukh
The English School for Native Girls
Gulabchand Motichand Damania
"Ratnagiri Palace" : Maneckchand Panachand
Nakoda Mahomed Ally Rogay
Nawabzada Nusroola Khan, bar-at-law ; Hashmat Mehal
"Villa Marina" : Orient Club
Khoja Punjubhai Club
Abdul Kadiv Hoossein
Islam Club
Jehangir Sorabjee

here is French road

P O Letter Box

The Wilson College
Revd Dr Mackinnon, Revd R Scott, Revd W G Robertson, Revds Strachan, J Jack and Dadabhai Katdelli

here is Gamdavi road

Nusserwanjee Ardeshir Bomanji Moolla, E N Furdoon

WEST SIDE

B-B & CI Ry Charni road stn
Hindoo Gymkhana
Mahomedan Gymkhana
Parsee Gymkhana
B-B & C I Ry Marine Lines station
Open Ground (Back Bay)
B-B & C I Ry Church Gate street station
Open Ground (Back Bay) Back Bay Swimming Bath

here are Wodehouse road & Bridge

Rampart Row

Apollo Street, Fort

St Andrew's Church
Forbes, Forbes, Campbell & Co, Ld
New Prince of Wales' Press Co, Ld
The Liverpool & London & Globe, and the Ocean Marine Insce Co
Marine Insce Co, Ld
Sea Insce Co, Ld
City Line of Steamers Office
Southern Mahratta S & W Co, Ld

here is Bakehouse lane

9 Atlas Assurance Co
Mrs Burrows
12 E D Sassoon & Co
The Marine Insce Co
19 P & O Steam Navigation Co
Oriental Commercial Agency

here is Rope Walk lane

33 S Rose & Co
Leach & Weberny

here are Forbes st & Esplanade rd

Ridge Road

Dongarsi Road, Malabar Hill

Damodhur Tapidas
H St Vincent
Maj T E Dyson, IMS
Hon Mr Justice H F Aston
Tulsidas Lullobhoy Modi
M B Barbhaya
"The Cliff" :
Monomohundas Ramji
Bhagwandas Nurotumdas
Kaliandas Keshandas
Krishna Kunj
H Pallazo
M Kennedy
A M Tod

here is Siri road

Vacant house

here is Gibbs' road

Post and Telegraph Offices
Ladies' Gymkhana
A F Fergusson, Dr Field, F A Provost
"Monkendons" :
Il Palazzo
Mrs Framjee Petit

here are Nepean and Mount Pleasant roads

W Adams Oram
"Mount Hilda" :
"The Cloisters" : J H Davey
Dayabhai Tapidas Vurjidas
Sulliman Cassum Hajee-Mitha
Vernon B F Bayley
G R Lowndes
"Claremont" : F A Owen, E A Goll

here is Winter road

"Deena Lodge" : Dr J M Bahadurji
"Malabar Castle" : Vijbhucandas Atmaram

here is Wilderness road

"Ridge Cabin" : Mooljee Dhamodar
"West View" : Ranchhodas Tribhovandas
"Highfield" :—

here is Harkness road

"Malabar Cottage :" S A Nathan

Digitized by Google

Narandas K Motiwala & Motichand Roopchand, Jeweller
here are Dongarsi and Walkeshwar roads

Ripon Road

here are Parsee Statue, Bellasis road, Duncan road, Clare road and a new road

EAST SIDE

Mahomedbhoy Rowjee Buildings
Eugene Mascarenhas
Dr J Ignatius de Quadros, LM & S
J Edlington
L Lobo
M Lobo
A Macarenhas
C Fernandez
Joseph Rodrigues
The Byculla Telephone Exchange Office
Small houses and Mission School
here is a gully
Back of Hiscock's Bakery
Private stables
Back of Orphanage Institution
" Imperial Mansions ":
A J Phillips
Rudolph Carvalho
Albert Jobleslin
Mrs F A Bouchez and Mrs Wilson
V St T John Cabral
Mrs Isabella deSouza
Mrs Arhle
Mrs L Estranze
Mrs Downes
W Foster
Mrs E M Clarke
E Fernandez
Sergio da Silva
Mrs M Lorena
—Wakeford
Ch Coulter
" Jubilee Mansions ":
Dr Masini's Hospital
" Victoria Mansions ":
Mrs Ezekiel
H F G Kingsley
G Marshall
J H Ritchie
Mrs Yates
A B da Fonseca
P G Pote
S Beckingham
— Remington
D F Major
J B Stringer
Mrs Bertram
H Williams
Mrs L G Crawford
P J de Miranda
Mrs M E Jackson
Old cast-iron depôt
A range of petty houses and shops
Mahiddin Khan Azad
Maneckjee Framjee, mach merchant
Dr R B Sunavalla
Abdul Rahman Mirza & Co's commsn stables
A range of small houses and shops
Mahomedan Mosque
Hormasjee Cowasjee Jessawalla
A M Philbert
here is a gully
The Anjumane Tayabi & Co
here is a lane
E C Oliver
A range of small shops
Tejookaya & Co, contrs
here is a gully
A range of small houses and shops
here is Sankli street
Domingos Trava's liquor shop
The City Engineering Office, civil and mechanical and the " Kismut " Metal Works Agency
Ahmedbhai Cassumbhai, engr
here is Ebrahimpoora road
A range of small houses and shops
Mahomedan Mosque
The Ripon Manfctg Co Ld Mill
New stables
A range of chawls
Martin & Co, Chemists
Dr A P Deas
V de Mello
" Easdon's Building ":
C H Baylis
W Pires
J B Morris
—McLeod
H Mountain
The Ripon Dispensary
Dr H K Madkekar
here is Jacob's Circle

WEST SIDE

L Rodrigues, tailor
The Hindustan Spg, Wvg and Manfctg Co Mill
here is large pool of water
The Indian Mill Co, Ld
Police Post No 34
here is a new road
Bombay Improvement Trust vacant ground
P O Letter Box
here is Morland road
H L Lyons
Currie, Wilkinson & Co
A range of shops
N Thomas
Anjumane Shatahlhadis
Bombay Improvement Trust vacant ground
Firewood shops
Police Post No 210
Mansur Co
Amirjee Currimjee Gull, Plumber
A range of shops
P O Letter Box
Shaik Abdool Rajak, Shaik Ebrahimboxshe, preserve maker
A range of small shops
Mahomedan Mosque
Munshi Shaikh Fatahullah Ammel
Madanpoora Urdu Municipal School
here is Mubamadin street
The Jinabhoy Khoob Chund Co, engrs, brass and iron founders
Small shops
Aguier's Bakery
Hussunally Moola Hakimjee & Bros
Twine Facty and Old Iron Depôt
Esmaljee Ebrahimjee Nargree
B K Dessai
B K Dessai's metal stamping works and foundry
Abdoor Razzak bin Curtas's commsn stables
Abdoor Razzak bin Curtas
Old Iron Depôt
The Municipal Charitable Dispy and Registry Office
Madras Tailoring Co
Dr L Godinho
T C Mendonca
E Bocarro
R A Ross
G Saunders
Gemeniano deSouza
E Woods
Mrs Raymond
Fay Buckley
E W Woods
Irani's shop
The new Ripon Dyeing and Washing Co
Mahomedbux Rahimbux's shop
Lamington Hair-cutting Saloon
Petty shops
Kemp & Co, Ld
Govt Telegraph Office
Side of Byculla Mansions
here are Parsee Statue, Bellasis road, Duncan road, Clare road and a new road

Rope Walk Lane

Rampart Row
Back Entrance to S Rose & Co
here are Forbes st & Mily square
15 Bombay New Restaurant
Sorabjee Pestonjee
E Hayim
J E Davur
Circle Letteraire
Nusserwan Goostad Irani
here is Forbes street
Jewish Synagogue
Haji Ali Baboun
here is Rampart row

Sankli Street

SOUTH SIDE

here is Ripon road
Mrs Blakeman
Mrs Forde
—— Blunt
Mrs M Rodrigues
F H Conto
Vincent Pereira
Dhobies' washing place
"Jubilee Buildings":
H N Poole
T A Downes
— Connell
"Baby's Nook":
C F A Howard
J Hassett
H Truman
W Gillespie
F Gidney
W B Smith
P H Selkirk
W Lestourgeon
Gerald L Chard
Geo Whittenbury
T Gale
W deSouza
—— Mulroney
"Contractors' Building":

Digitized by Google

A D Storey
D T Cripps, IMS
H A Miller
Miss A Xavier
J H Lopes
J T P Jones
R J Moore
T M Cabral
P J Savage
Murray Bros, taxidermists
C Vears
C M S School

here are Clare road, Haines' road, Parel road and Byculla Bridge

NORTH SIDE

here are Clare road, Haines road, &c

Fire Brigade Station
W Nicholls
"Sankli Terrace"
R Royal
W Thurlow
M Conway
R Cutler
— Conway
— Stunbridge
O Clyne
A E Freel
F Davern
R Lily
H Davies
— Bedford
Assessment Department Ward Office
Mrs M J Patterson
J L Gilder
Edward Otto
R P Sharman
N H Coles
G W Saunders
—— Lancaster
Dhobies' washing place
C Marchant
W H Hall
F E Cornwell
J Samson
P D Framjee
Dhunjishaw M Dharookanawalla & Co, engrs
Miss Lea Benjamin

here is Ripon road

Strand Road

here are Apollo Bunder and Lansdowne road

Taj Mahal Hotel

here is Ormiston road

Side of "Northcote House"
"The Anchorage" :—
C H Dewey
Capt Sidney Andrews
A J L Grimes
Edgar Faulkner
"The Villar Ville" :—
R H S Isaacs
Surgn-Lt-col D N Parakh, IMS
Portuguese Consulate: Viscount de Wrem, Consul-genl
Spanish Consulate
Belgian Consulate
Side of "Curzon House"
Imperial German Consulate
Comdr N J Wilson, RIM

here is Henry road

Tamarind Lane

Medows Street, Fort

EAST SIDE

2 Balla Appa
Postal Press
Dorabji Nowrojee Mistry
20 B & L Ranay & F de Nazareth
Mrs A DeSa, Geo Coppard
Edward Hindu Hotel
30 Fort Mercantile Press Co, Ld
Mooljee Jaitha & Co, agents for the Soonderdas Spg, Khandesh Spg, Madras United Spg and New East Indian Press Co, The Scinde and Punjab Cotton Press Co, The Karanga Ginning Facty and the Frere Ginning Facty
Jamsedjee Muncherjee
Fort Mercantile Press
Hassenbhoy Ahmedbhoy & Co
D Naneckshaw Shroff
Dadabhoy D Adenwalla & Co
J Augiar
Ramchandra V Shringarpure
Merwanjee P Bhaba, LCE
Fort Mercantile Press
Pitman's Shorthand Studio
Marshall Bros, Merchts & Agts
Musa Bros
Jamsetjee Bomanjee Wadia
Khimjee Purshotom & Co
R W Pathuck & Co
D Heerajee & Sons
6 Maneckjee Merwanjee
Mhalday Shastry & Co
A Reginald & Co
44 F F Khambatta & Co
The Sir Wazjee Wadhwan Camp Manfctg Co
Northern Fire and Life Assce Co
Mahaluxmi Spg & Wevg Co, Ld
N J Framjee
Framjee Cowasjee
Burjorji J Sanjana
Furdoonjee Palanjee Pavri
Morarjee Goculdass Spg and Wvg Co, Ld
Sholapur Spg and Wvg Co, Ld
3 Ewart, Latham & Co
Bombay Woollen Manfctg Co, Ld
North British Mercantile Fire and Life Office
Wasudeo Pandurang
Siam Forest Co, Ld
Merwanjee and Bana
V Soares
J A Kirkbridge & Co
Merwanjee M Mistri
Heptoola Shaik Adam & Co
Akhbari Soudagar Office
Tatkar & Co

here is Armenian lane

Wellington Cycle Co's Godown
F P Cooper & Co
The Khandesh Press Co, Ld
Drewett, Chowna & Co
Thos Hill & Sons, — Heywood
G L Narasinham
Narasinham & Manecklal
M F Misquitta
J & W McNaught
Maston Hallower
Chandabhoy & Co

here is Church Gate street

WEST SIDE

St Thomas' Cathedral
H J Rustomjee & Co

here is Bruce lane

Thakordass Jumnadass & Co
Kamoo Alibux, Sayras Bro & Co
The Indian Art Printing Works
J Ivan & Co
Victoria Dairy Co
Uniform Printing Press
Tothill, Sharp & Co
English Press Manfctg Co, Ld
K F Chhapgar
A R Sharp & Co
S B Katrack & Co
Milner's Safe Agency
Soundy & Co's Godown
Souza & Fernandes
Elly & Co

here is Deane lane

11 Felber Jucker & Co's godowns
Petty shops

here is Medows street

Tardeo Road

Cumballa Hill

here are Gowallia Tank and Grant roads

WEST SIDE

Mehar & Co
Dr Dinsha Muncherjee Gagrat, LMS
Tradeo Pharmacy
R P Khatao Watch Co
F Bailey & Co
Oomer Essa : Firewood Stores
Gram-crushing Facty
20 Hindu Temple
Sunkershett Charitable Dispy
26 "Shastri Hall": Tardeo Vernacular School
28 Chaturbhooj Morarjee
"Oriental Lodge" : J Lawton and — Holden
Bhaooroo Naikoojee
M B Patheria

here is Forjett street

Dinsha Hormasji Bottlewala
44-48 Adamjee Peerbhoy Spg and Wvg Co, Ld
50-54 Maneckjee Petit Mills
Parsee Fire Temple
Jamsetjee Sorabjee Jeejibhoy
Motilall Pitty Spg Mill
Alliance Cotton Manfctg Mill
Byramjee Jeejeebhoy Tardeo Castle
520 {N F Davar / C Walke} "Mango Grove"
Dr Nourojee Burjorjee Lam
Waste land & Plantations

here is Warden road

EAST SIDE

Firewood Shops
Wasteland & Plantations
Adam Haji Goolmahomed
Bai Herabhai Byramjee Jeejibhoy Charitable Dispy
F F Colah

P O Letter Box .

Pestonji K Motiwall
Rustomjee Hormusjee Mody "Helenslee":
E B Rajah
Alliance Mill Godowns
Merwanjee Jeejibhoy Shroff
Khodadad Bamonjee Erani
Narayen Krishnaji Bhogne
Hormasjee Cursetjee Bhandupwala
D B Motiwalla
A B Langham
M Petit Mill Godowns

here is Arthur and Bellasis roads

Digitized by Google

"Bellasis Lodge" :
D Barclay
A H Muir

here is Falkland Bridge

Jevraj Baloo Spg & Wvg Mill
A range of Marwaris' shops
Jehangir Dadabhoy Naegamwalla
Dinshaw Dadabhoy Naegamwalla
Nowrojee Dosabhoy Dubash
F R Joseph
Pestonjee S Narielwalla
Tardeo Post and Telegraph Offices
" Ferndale :"
F H Stelling
C St Aubin

here is Chikal Wadi

The Clive Bakery
Grant Road Lying-in Home
C J Jessawala
Revd R Scott
Thakur Anandji Valji
Cowasjee Dinshaw Adenwalla
Maneckjee Jeejeebhoy Shroff
Bamonjee Dossabhoy Motabhoy
Dr D R Bardi
Tardeo Pharmacy : J B Vatcha
Kawasjee Bomanjee Khodajee
Book-keeping Training Class
B L Bottelbhoy
Dadabhoy D Jassawalla
Dhunjeebhoy Jamsetjee Jassawalla
Dr F B Seervai
Botleboi's Coronation Band
Dr Rustom F Seervai
D B Ranjee
J B Sanjana
The New Pharmacy
Dr Dara M Dastur
Jeejeebhoy J Lam
" Anna Lodge " :
Dr Merwanjee Kuverjee
K & S Cycle Co

here are Grant and Gowallia Tank roads

Victoria 1st Cross Lane

Victoria Road

Bapujee Burjorjee Dalal
Side entrance to Victoria Gardens
Bombay Flour Mills Co

here is Victoria road

Victoria 2nd Cross Lane

Victoria Road

Mrs F M Smyth
"Victoria Hall" :
Side entrance to Victoria Gardens

here is Victoria road

Victoria 3rd Cross Lane

F Connel
J Stapleton
W Sloane
"Dervent House" : Capt G W Baldwin
J Y Calvert
R T Jones
R W Dewey
— Macpherson
— Mackenzie
— Orr
— Thorpe

Victoria Road

Byculla

here is Parel road

NORTH SIDE

2 "Albion Place" : Mrs Danvers Smith
S Moore
T Rolston
—Moore
J Gernon
A Lyons
R Russell
M Simms
E Wilson
P Lafrenais
R Power
E Cooke
E Flynn
E Burns
L Spencer
S Easdon
J Rawkins
H M King
D Bhore
A Gonsalves
C Lowthe
— Roberts
D Turner
W R Fearn
J Killen
W R Foster
P N Kotewall
A Kane
G Thompson
W G Quin
4 A L H Rhenius

here is Victoria 3rd Cross lane

Hadi Sadu Sidik Sakherwala's bungalow

here is Victoria 2nd Cross lane

10 N S E Nissim
E C Harrison
12 "Victoria House" : Alex Mackenzie
Mahomedan Mosque
Petty shops
16 M M Kashani

here is Victoria 1st Cross lane

The Sassoon & Alliance Silk Mills
The David Sassoon Mills
Alex Mackenzie & Sons
Byculla Saw Mills

here is Mount road

SOUTH SIDE

9 R A Merwanjee Eranee
7 K R Cama & R K Cama
11 ———
"Braganza Hall" : Jacob E Sassoon
"Sans Souci" :
Major R A G Montgomery
J G Hammett
A C Christiansen

here is Parel road

Wilkeshwar Road

Malabar Point

EAST SIDE

Signalling Station
Govt House : H E The Governor and Staff
Purshotum Mungaldass Nathoobhoy
Khimji Luckmidas
Deva Karan Nanji
Chanda Ramjee's Dharmsala
Dhurmsey Naranjee Gulabchand
Mowjee Shamjee
Chunilall Panalall
Chatarbhooj Sivjee
Kalidas Jutha
Chunilall Sakutchund
Dunjishaw Dorabjee
Daulatram Ram Bhagat
Pragjee Tulsidas
Damodhur Hurjee

P O Letter Box

Police Station
D G Daver & Co
Walkeshwar Dispensary
Private entrance to Govt House
Hajibhoy Lalljee
"Lawyer Villa" : Jaganarayan H Dani
Dadyshal Banaji Vakil
Nowrojee Bapujee Tachakra
Dr C F Khory
Pestonjee Rustamjee Kanga
P H Dastoor
Bhagwan Moraji
Gokolbhai Daulatram
Hindoo Temple
Parsee Fire Temple
Furdoonjee Bomonjee Jeejeebhoy
T de G Berry
W L Weldon
Nöel F Paton
A L Covernton
" Cotton Cottage " :
" Sobhag Mahal " : Raja Bahadur Deen Dayal Musavir Jung

here are Queen's road & Siri road

WEST SIDE

H E The Governor's Body Guard Stables
Dady Sett's garden house
Lalchand Jassodanundan
Dorabjee Nowroji Chinvalla
Chuturbhoy Hemraj
Dhunjeeshah Dorabjee, barat-law
B B Kanga and Cullianji Ladha
Dr Heerajee H D Postwalla
Dara H Dinshaw Ghandi
Carsandas Nathu Devjee
Fernandes & Co

here are Dongarsi & Ridge roads

Choonilal Nagindas
Ruttonsee Mooljee
Haridas Khimjee
Chimanlal Harilal Setalvad
Ruttansi Liladhur
Gungadas Vizbhookondass

here is Banganga Cross lane

P O Letter Box

Walkeshwar Municipal Marathi Schl
Goverdhandass Valabdass
Roghunath Narayen Khote
S D Khote
Khimji Jiva's Family House
Khimjee Luckmidas
Jamnadas Devidass
Laverchand Joomachand
Mansetjee N Davar
K Luckmidass Vassonji
Purshotamdas Mangaldas Nathoobhoy
Ruttonsey Mooljibhoy's Charitable Guzerathi Schl

Digitized by Google

Dr V S Divan
Sir Mangaldass Nathoobhoy's Sanitarium
here is Malabar Point

Warden Road

Cumballa Hill
here is Nepean Sea road

WEST SIDE

"Mazda Yasnan Mahal": Dr Eduljee Nusserwanji
J Guzdar
here is Mahaluxmee battery
Scandal Point
Swimming bath
P O Letter Box
Dharmsala
Hindu Temple
Yishram Bhuvan and Purshotam Vishram Mawjee
Morajee Casinath
G F Horbury
"Damodhur Bhuvan": Vithaldass Damodhur Thackersay Moolji
W Atherton
A B Price
Capt L T R Hutchinson
Jaithabhoy Ruttonsey
Muncherjee Nowrojee Banajee
"Framjee Hall":
here is Tardeo road

EAST SIDE

Eduljee Sorabjee Batliwalla
Narayendas Soonderjee
Dr N H Choksy
F Harrison
A S Galtrey
Manockjee Cowasjee Petit
"Chateau Petit": Bomonjee Dinshaw Petit
"Olympia": F R Wadia
Jehangir Eduljee
Hajee Isoof M Suleman
"Marble Fountain": Nagindas Dulabhram
W F Hamilton
"Sea View": Naranjee Purmanund
"Pobaney Villa": Curimbhoy Ebrahim
'Somerset House": Hon Justice Badrudin Tyabjee
A Strandes, W H Cardale, Dr Budrudin
Kasamaly Jairazbhoy Peerbhoy
"Westfield": Vurjivandas Madhowdas, Tribhovandas Vurjivandas & Jugmohundass Vurjivandas
Hassumbhoy Visram, J E Mody
"Visram Baugh": G F Visram
J Haji Mahomed Abba
Waghjee Cooverjee
Hormusjee Shapurjee
Haji Allarakhai Nathoo
Ramjee Luckmidas
Back entrance to Cumballa Family Hotel
Pestonjee Jahangeer
Karsandas Dhurumsey
C Chandler
Dunjishah Ardesir Bolton
Furdoonjee P Taleyarkhan
Rahimbhoy Allana
Gulamhasen Allana & Dostmahomed Allana
Y Matsuo
Eduljee Allbless
Dadabhoy Dinshaw Gandhi
Bhicajee Framjee Khan
Fazulbhoy Joomabhoy Laljee
"Daver Hall Allbless":
here is Gowalia Tank road

Waudby Road

Esplanade Road, Fort

EAST SIDE

1 Alexandra Girls' Schl
11 "Tata's Mansion": Jamsetjee N Tata
here is Outram road
P O Letter Box
"Gymkhana Chambers": B Stern, W H Batchelor, C M Gray, C Jost, R J Lee, C D Longland (D A Turkhud, MB), C Carkeet James, B Scott, R L A Wenning, J E Aspninwalla, R Kennedy, A Anomantz
here is Home street
15 Govt Telegraph Quarters
17 Revd F N Hill & Revd H Foote
27 J B Marzban & Framjee Hormusjee Sethna
here is Home road
United Free Church of Scotland
"Olive Lodge":
F E Dawur, Dr J E Dawer
Masonic Hall (Ravelin Street)
Elphinstone Cricket Club
The Esplanade High Schl
The Hindu Friendly Union Club
Bhathia Mitra Mandal
C P D' Cunha
Office of Supdt, Bombay Divn
Persian Club
Liberal Club
Gaiety Theatre
P O Letter Box
here are Esplanade road, Boree Bunder station, and Cruickshank road

WEST SIDE

Military Parade Ground
Bombay Gymkhana
here is Esplanade road

Wellington Lines

(See *New Cooperage Road*)

Wilderness Road

Ridge Road, Malabar Hill
J Pollard & Lt-col W H Quicke, IMS
C H L Meyer
Dharamsey Meghjee
here is Nepean Sea road
Jahangir Byramjee Dalal
F M Coleman
H C Cheetham
Jamsetjee Ardeshir Wadia

Winter Road

Ridge Road, Malabar Hill
W L Weldon
M R Jardine
G R Lowndes, W S Millard
"Clare Mount":

Wodehouse Road

Colaba Road

WEST SIDE

St Xavier's Chapel; Revd Fr T Continho
Most Revd D Sebastião Josè Pereira, Bishop of Damaun and Archbishop of Craganor
Merwanjee Rustomjee
"Marine Villa": B Miller and M Barr
"Sea View Terrace": T Majima
Pestonjee Nanabhoy Colabawala
here is a lane
Merwanjee Framjee Panday's Parsee Sanitarium
Colaba Drainage Chawls
P O Letter Box
Sea Shore
Wodehouse Bridge
here is Queen's road
"Cooperage": Maj P H Rogers, KOLI and Capt Forbes
here is New Cooperage road or Wellington Lines
Vacant land
here are Esplanade, Apollo Bunder and Mayo roads

EAST SIDE

Bombay Centl Y M C A, Refreshment, Reading and Lecture Rooms
"Schoen House": E H Grennan and G N Mann
P O Letter Box
here is a lane
New buildings: R C Schl & Convent, R C Cathdl & residence of His Grace the Most Revd Dr T Dalhoff, Archbishop of Bombay
"Grange": J McDonald, Capt J H McDonald, IMS; and F W Chamberlain
"Jery Villa":
Pestonjee H Rustomjee, T B Bromley & Mrs Ada Hussey, LOS
here is a new road
C J Damania, F C Bennett and E J Efford, LDS
Sorabjee Byramjee Bhaba
Nowrojee Jewanjee Guzdar
The "Taj Mahal" Hotel Stables
Wodehouse Bridge
B B & C I Ry Colaba Station
N N Saher
Phirozsha D Shroff
A S Davar
Pestonjee Dhanjeebhoy & Co
C D Furdoonjee
Rustomji Kharshedji Cooper
Jehangir R Devacha
"Sea View Terrace": A R Saville, J W McCool, F Ramsay, J E Budgeon, W Sefton, J M Kelly, E G Rodgers, Mrs Bennett and A K Todman
H C Clark
R G Whittle

Digitized by Google

A C Warwick
A S Devar
W H Main
Vacant Bungalow
"West View":
W G Nicoll
A Plunkett, A G Herbert and G S Hooper
A M Brand
W Whittle
J S Smith
P Masotti
Warrant Officers' Quarters, Ordnance Dept
"A" Block:—
A Tinkler
Staff Sergt Standen and Staff Sergt Eldridge
T W Grant

"B" Block:—
Staff Sergt P J Moore and Staff Sergt Jennings
Staff Sergt A S Dowding
Staff Sergt S Johnson
"C" Block:—
W Bignell
A Feuring
Staff Sergt J Tomkinson
"D" Quarters:—
R Walters
R B Waller
A W Scott
"A" Quarters:—
J W Seymour, A S Broth, G W Chalwin & G J Galloway
"B" Quarters:—
A W Underwood, J E Jeffrey, T Graves and J A Duncan

"C" Quarters:—
P Evans, T Clarke, A Williams and A Pavia
"E" Quarters:—
Staff Sergts M Finn and E Ward
"Jehangir Villa": D N Wadia and Rustom D N Wadia, bar-at-law
"Admiralty House":
"Ruttee House": Pestonji Morris
here is Colaba Cross lane
Vacant Bungalow
"Cleeve Lodge":
Miss Cannon and R E Collin
Vacant Bungalow
here is Colaba road

INDIAN MEDICAL GAZETTE.

THE JOURNAL OF THE INDIAN MEDICAL SERVICE.

A Monthly Record of Medicine, Surgery and Public Health, and of General Medical Intelligence, Indian and European, with special Attention to Diseases of Tropical Countries.

Edited by Major W. J. BUCHANAN, B.A., M.D., D.Ph., I.M.S.

Associate Editors—Lt.-Col. J. MAITLAND, M.D., I.M.S., Madras; Major W. E. JENNINGS, M.D., D.P.H., I.M.S., Bombay; and Major C. DUER, M.B., F.R.C.S., I.M.S., Burma.

Published monthly. Subscription, Rs. 12 per annum. Single copy, Re. 1-4.

The *Indian Medical Gazette* was founded in 1865. It is consequently by far the oldest Medical Journal in India, and has earned for itself a world-wide reputation by its solid contribution to Tropical Medicine and Surgery. It is in every way *the most important* representative medium for recording the work and experience of the medical profession in India, and by means of *its Exchanges* with all the leading journals in Great Britain, America and Australia, as well as by its foreign exchanges with leading French, German and Italian medical periodicals, it is enabled to diffuse information on all tropical diseases culled from an unusual variety of sources.

The Gazette is now thoroughly representative of all ranks of the profession in India. The reviews of *Current Medical Literature* are intrusted to medical officers in India with special knowledge and experience of the subject with which they deal: they consist of résumés of the most important contemporary work in the various departments of medicine and are as follows:— (1) **Tropical Medicine**; (2) **Surgery**; (3) **Obstetrics and Gynæcology**; (4) **Special Senses** (Eye, Ear, etc.); (5) **Bacteriology and Pathology**; (6) **Public Health and Sanitation**; and (7) **Military Medicine and Surgery**.

THACKER, SPINK & CO., CALCUTTA.

Digitized by Google

Digitized by Google

MYLES, STANDISH & CO.,

RANGOON,

Booksellers, . . .

General and Commercial Stationers,

. . . and Commission Agents.

WE sell standard and current literature of all kinds: Books on **India,** and the **Far East** in particular. School-books and school sundries have our attention, and we are the biggest importers of **Newspapers** and **Magazines.**

With Stationery we include Book-binding, Die-stamping, and Copper-plate Printing. We are now pushing for all they are worth, and they are worth a good deal, the **Blickensderfer Typewriter** and the **Relief Pen.**

We import **Artists' Materials** of the best quality, and keep a large stock of Fancy Moulding for our Picture-framing Department.

In **Fancy Goods,** we keep well to the front by always stocking things people feel they cannot live without.

In short, our care is to find out what is wanted and to supply it on terms that make us acceptable both to the consumer and the manufacturer.

We seek to be useful, hence we serve.

STANDARD WORKS ON BURMA.

SCOTT-O'CONNOR'S "THE SILKEN EAST."

FERRAR'S "PICTURESQUE BURMA."

CUMING'S "WITH THE JUNGLE FOLK."

JULIUS SMITH'S "TEN YEARS IN BURMA."

FIELDING HALL'S "THE SOUL OF THE PEOPLE."

SHWAY YOE'S "THE BURMAN: HIS LIFE AND NOTIONS."

NISBET'S "BURMA UNDER BRITISH RULE AND BEFORE."

POST CARDS OF BURMESE VIEWS AND CHARACTERS.

VIEWS OF BURMA, in Book-form, containing 26 half-plate pictures in best collotype, with explanatory letterpress. Two Series.

∴ ∴ ∴ ∴

Digitized by Google

Thacker's Indian Directory.

BURMA DIRECTORY.

A DIRECTORY OF THE GOVERNMENT OF BURMA AND OF THE CITY OF RANGOON.

A Complete Guide to the Government Offices, the Professional, Ecclesiastical, Local and Commercial Communities of Rangoon, together with a Street Directory.

Digitized by Google

FERRIS & CO., LTD., BRISTOL,

WHOLESALE AND EXPORT DRUGGISTS.

Chemists to Her late Majesty Queen Victoria.

MANUFACTURERS OF

Pharmaceutical Preparations,
Soluble Pearl Coated Pills.
Compressed Tablets,
Vaccination Appliances.

EXPORT DRUGGISTS,
Makers of & Dealers in
SURGICAL INSTRUMENTS, HOSPITAL APPLIANCES AND SUNDRIES.

Supplies FOR

Civil Hospitals, Charitable Dispensaries, Municipalities, Medical Missions, Tea Gardens, Planters, &c.

CAREFUL PACKING.

MODERATE PRICES.

Quality and Purity Guaranteed.

Tinctures and Alcoholic Preparations of our own Manufacture shipped in bond free of English duty.

SURGICAL DRESSINGS.

Applications for Catalogues and terms should state for whom required and the nature and probable amount of indent.

Digitized by Google

D. BERN & Co.,

ENGINEERS,

Soolay Pagoda Road, Rangoon.

Proprietors

Ice Factory & Cold Store,

Nos. 43 to 47—33rd Street.

Mineral Water Factory,

5, Soolay Pagoda Road.

Sterilised Milk Factory,

6, Soolay Pagoda Road.

The Factories are the largest in Burma.

Purity and Quality Unsurpassed.

Digitized by Google

INDIAN LAW BOOKS.

Agnew.—THE INDIAN PENAL CODE and other Acts of the Governor-General relating to offences. By W. F. AGNEW, Esq., Barrister-at-Law, Recorder of Rangoon. Royal 8vo, cloth. Rs. 14.

Ameer Ali and Woodroffe.—THE LAW OF EVIDENCE APPLICABLE TO BRITISH INDIA. By Hon'ble Justice AMEER ALI, M.A., C.I.E., Barrister-at-Law, *late* Judge of the High Court; and Hon'ble Justice J. G. WOODROFFE, M.A., B.C.L., Barrister-at-Law, Judge of the High Court. Third Edition. Demy 8vo, cloth, Rs. 18; Half English Law Calf, Rs. 20.

Ameer Ali.—THE STUDENT'S HANDBOOK OF MAHOMEDAN LAW. By the Hon. Justice AMEER ALI, C.I.E. Third Edition. Brought up to date with Extra Appendices. Rs. 3.

Ameer Ali.—MAHOMEDAN LAW. Containing the Law relating to Gifts, Wakfs, Wills, Pre-emption and Bailment, and the Law relating to Successions and Status. By Hon. Justice AMEER ALI, C.I.E., &c. Royal 8vo. 2 vols. Vol. I, Rs. 16. Vol. II, Rs. 14.

Caspersz.—THE LAW OF ESTOPPEL IN INDIA. Part I—Estoppel by Representation. Part II—Estoppel by Judgment. By ARTHUR CASPERSZ, Esq., B.A., Barrister-at-Law. (*Tagore Law Lectures*, 1893.) Second Edition. Royal 8vo. Rs. 12.

Chalmers.—THE NEGOTIABLE INSTRUMENTS ACT, 1881. Edited by M. D. CHALMERS, M.A.; and A. CASPERSZ, Esq., Barrister-at-Law. Third Edition. Demy 8vo. Rs. 7-8.

Collett.—THE LAW OF SPECIFIC RELIEF IN INDIA: being a Commentary on Act I of 1877 as amended. By CHARLES COLLETT, Barrister-at-Law. Third Edition. Revised and brought up to date by HENRY N. MORISON, Barrister-at-Law. Demy 8vo, cloth. Rs. 12.

Cowell.—A SHORT TREATISE OF HINDU LAW as administered in the Courts of British India. By HERBERT COWELL, Barrister-at-Law. Demy 8vo, cloth. Rs. 6.

Currie.—THE INDIAN LAW EXAMINATION MANUAL. By FENDALL CURRIE, Esq. Fourth Edition, Revised. Demy 8vo. Rs. 5.

Donogh.—THE STAMP LAW OF BRITISH INDIA. As constituted by the Indian Stamp Act (II of 1899). Rulings and Circular Orders: Notifications, Resolutions, Rules, and Orders. By WALTER R. DONOGH, M.A., of the Inner Temple, Barrister-at-Law. Third Edition. Demy 8vo, cloth. (In the press.)

Finucane and Ameer Ali.—THE BENGAL TENANCY ACT (Act VIII of 1885). With a Commentary by M. FINUCANE, Esq., M.A., I.C.S., C.S.I.; and the Hon'ble Mr. Justice AMEER ALI, M.A., C.I.E. Rs. 12.

Ghose.—THE LAW RELATING TO MORTGAGES IN INDIA, WITH THE TRANSFER OF PROPERTY ACT annotated. Third Edition, Revised and brought up to date. By RASH BEHARI GHOSE, M.A., D.L. Royal 8vo, cloth, gilt. Rs. 16.

Hamilton.—THE INDIAN PENAL CODE. With a Commentary. By W. R. HAMILTON, Barrister-at-Law. Royal 8vo. Rs. 16.

Handbook of Indian Law.—A Popular and Concise Statement of the Law generally in force in British India, designed for non-legal people, on subjects relating to Person and Property. By a Barrister-at-Law and Advocate of the High Court at Calcutta. Crown 8vo, cloth, gilt. Rs. 6.

Morison.—ADVOCACY AND EXAMINATION OF WITNESSES, including the Duties of Pleaders in India. By HENRY N. MORISON, Esq., Barrister-at-Law. Second Edition. Crown 8vo. (In preparation.)

Pollock.—THE LAW OF FRAUD, MISREPRESENTATION AND MISTAKE IN BRITISH INDIA. By Sir FREDERICK POLLOCK, *Bart.*, Barrister-at-Law, Professor of Jurisprudence, Oxford. Being the Tagore Lectures, 1894. Royal 8vo, cloth, gilt. Rs. 10.

Rivaz.—THE INDIAN LIMITATION ACT. Edited, with Notes, etc., by H. T. RIVAZ, Esq., Barrister-at-Law. Fifth Edition. By P. L. BUCKLAND, Esq., Barrister-at-Law. Royal 8vo, cloth. Rs. 10.

Roy.—THE LAW OF RENT AND REVENUE OF BENGAL. Being the Bengal Tenancy Act, Patni Laws and other Revenue Acts; with Notes, Annotations, Judicial Rulings and Rules of the Local Government, High Court and Board of Revenue. Third Edition, Revised, Rewritten and much Enlarged. By KEDAR NATH ROY, M.A., B.L., C.S. With Supplement, The Bengal Tenancy Act Amendment, 1898. Royal 8vo, cloth. Rs. 7.

Stephen.—THE PRINCIPLES OF JUDICIAL EVIDENCE. An Introduction to the Indian Evidence Act, 1872. By Sir JAMES FITZ-JAMES STEPHEN, formerly Legislative Member of the Supreme Council of India. Crown 8vo, cloth. Rs. 3.

Swinhoe.—THE CASE-NOTED PENAL CODE AND OTHER ACTS (Act XLV of 1860), as amended with references to all Reported Cases decided under each section. Crown 8vo, cloth. Rs. 7.

Swinhoe.—THE CASE-NOTED CRIMINAL PROCEDURE CODE (Act V of 1898), with head notes of all the Cases collected under each section. Crown 8vo, cloth. Rs. 7.

Wilson.—INTRODUCTION TO THE STUDY OF ANGLO-MUHAMMADAN LAW. By Sir ROLAND KNYVET WILSON, *Bart.*, M.A., L.M.M., late Reader in Indian Law to the University of Cambridge, Author of "Modern English Law." Demy 8vo, cloth. Rs. 5-10.

Wilson.—A DIGEST OF ANGLO-MUHAMMADAN LAW. Setting forth, in the form of a Code, with full references to modern and ancient authorities, the special Rules now applicable to Muhammadans as such by the Civil Courts of British India. With Explanatory Notes and full reference to Modern Case-Law, as well as to the ancient authorities, preceded by a Historical and Descriptive Introduction. By Sir ROLAND KNYVET WILSON. Second Edition. Royal 8vo, cloth. Rs. 15-12.

THACKER, SPINK & CO., CALCUTTA. Branch at SIMLA.

Digitized by Google

Digitized by Google

RAFFLES HOTEL,

Singapore.

NEEDS NO ADVERTISING.

WORLD-WIDE REPUTATION.

ELECTRIC LIGHTS, FANS, BELLS, TELEPHONE.

Telegraphic Address :—

RAFFLES, SINGAPORE.

EASTERN & ORIENTAL HOTEL,

PENANG.

Situated on the Sea Beach facing the Harbour.
The only first-class Hotel in the Island.

Telegraphic Address :—

SARKIES, PENANG.

STRAND HOTEL,

RANGOON.

The Premier Hotel of Burmah.

Electric Lights, Fans, Bells, Telephone.

Telegraphic Address :—

SARKIES, RANGOON.

SARKIES BROTHERS, *Proprs.,* SINGAPORE, PENANG & RANGOON

Digitized by Google

RANGOON DIRECTORY.

Rangoon, the Capital of Burma, is situated in Lat. 16° 46' 40" *N.; and Long.* 96° 13' 15." *E; on the left bank of the Hlaing river, at its junction with the Pegu and Puzundaung streams,* 21 *miles from the sea, with a small suburb, the Da la quarter on the opposite bank. Area,* 22 *square miles. Population,* 232,326.

GOVERNMENT OF BURMA.

LIEUT.-GOVERNOR—The Hon'ble Sir Hugh Shakespear Barnes, K.C.S.I., K.C.V.O., I.C.S.

Members of Council.

The Hon. William Thomas Hall, B.A., LL.B., C.S.I., I.C.S., on lve.
The Hon. Kun Kyi, K.S.M., C.I.E.
The Hon. Charles Henry Wilson, C.I.E.
The Hon. John Lowis, bar.-at-law.
The Hon. Maung Po, K.S.M.
The Hon. L. M. Jacob, M.INST.C.E.
The Hon. C. Findlay.
The Hon. Frank Campbell Gates, I.C.S., bar.-at-law, on lve.

Additional Members for making Laws and Regulations only—See *Law Directory.*

Secretaries to Government.

Chf. secy., Hon. F. C. Gates, I.C.S., on lve.; C. C. Lowis, I.C.S., offg.
Revs. secy., H. M. S. Mathews, on depn.; H. Thompson, I.C.S., offg.
Secy., J. B. Wingate, I.C.S.
Under-secs., C. S. Pennell, M.A., I.C.S., on lve.; C. W. Dunn, B.A., I.C.S., offg.; and D. Shearme, B.A., I.C.S.
Asst. secs., R. C. S. Keith, B.A., I.C.S., offg.; and B. P. Lentaigne, bar.-at-law (Secy., Legislative Council).
Secy., P. W. dept., The Hon. L. M. Jacob, M.INST.C.E.
Secy., Ry. bch., J. E. Dallas, offg.
Independent secy., Irrigation, H. W. V. Colebrook (temply.).
Under-secs., A. E. Rose and C. C. S. Clark.
Asst. secy., A. L. P. Rae.

PERSONAL STAFF OF H. H. THE LIEUTENANT-GOVERNOR.

Pte. secy. to H. H. the Lieut.-govr., G. B. H. Fell, I.C.S.
Aide-de-camp, Capt. F. J. Fraser, 33rd Punjabis.
Hony. Aides-de-camp, Lt.-col. H. Parkin and Comdr. C. W. R. Hooper, R.I.M.

OFFICIAL DIRECTORY.

GOVERNMENT OFFICES.

ACCOUNTANT-GENERAL AND COMMISSIONER OF PAPER CURRENCY.

Acct.-genl. and commsr. of paper currency—
F. J. Atkinson, F.S.S. ... 2,250
Depy. acct.-genl.—
J. P. Hardiman, B.A., I.C.S. ... 1,250
Asst. acct.-genl. and inspr., local fund accts.—
G. C. Hart ... 720
Asst. accts.-genl.—
A. G. Barr ... 520
J. Davidson, B.A. ... 420
Chf. supdt.—
B. M. Laville ... 600

Supdts., W. G. Clague, 400; N. C. Sarkar, 390; J. J. Allmark, 315; O. C. Bose, 315; J. F. Britto, 295; and C. F. Ansted, 315.

Asst. supdts., V. Ranganaicaloo Naidu, 195; W. McCoy, 195; J. C. Chatterjee, 195; J. W. Williams, 195; T. Walker, 195; H. D. Bhattacharjee, 195; J. De, 195; K. D. Niyogi, 195; G. W. Banerjee, 195; W. C. Paul, 195; J. N. Sen, 177; and T. R. Masilamoney, 150.

Clerks, J. P. D'Monte, 135; S. V. Coopooswamy, on lve., 135; G. P. Ghosh, 135; A. Abraham, 135; A. Jacobs, 135; E. C. Homer, 135; D. D. Chatterjee, 135; P. N. Banerjee, 135; D. C. Mitra, 135; P. Shunmuga Sundrum, 135; B. N. Sen, 135; E. N. M. Adams, 135; M. N. Gupta, 135; P. Jaganaicaloo Naidu, 135; C. Doravaloo, 135; H. C. Biswas, 135; M. T. Daduray, 135; M. D. Vedanayagam, 123; and eighty-six others.

Asst. insprs., local fund accts., H. R. Jones, Insein, 250; A. C. Bhattarcharjee, Rangoon, 250; E. Smith, Moulmein, 250; U. C. Ghosh, Rangoon, 250; J. R. Dobson, Rangoon, 200; N. C. Ghosh, Bassein, 200; Maung Saw, Mandalay, 200; T. Mathu Krishna, Rangoon, 180; J. D. Thompson, Prome, 150; and E. P. Alexander, Mandalay, 150.

Audtrs. of local fund accts., E. Rose, Insein, 135; R. M. Peters, Rangoon, 135 Maung Po Thin, 117; and five others and one clk.

Paper Currency Department.

Commsr.—
F. J. Atkinson, F.S.S. 2,250
Asst. commsr.—
J. Davidson, B.A. 420

Genl. supdt. & acct., Marcar Manook, 300. *Treasr.*, T. M Poonooswamy Pillay, 400. *Asst. treasr.*, T. Varadarajalu Naidu, 120. *Hd. clk.*, C. M. Ramaliingam Pillay, 120. *Cashier*, K. Krishnaswamy Mudlr., 120; three tellers, three note examiners, four sorters, five shroffs, one writer, one reader, three register posters, one examiner of postings and one copyist and despatcher.

Digitized by Google

ADJUTANT-GENERAL.

Assistant Adjutant-General's Office.

Asst. adjt.-genl.—
Lt.-col. E. R. J. Presgrave, D.S.O., I.A., on lve.;
Bt.-lt.-col. D. A. Macfarlane, D.S.O., K.O.S.B. (offg.).

Depy. asst. adjt.-genls.—
Maj. H. W. Iles, R.G.A.
Maj. C. V. Mainwaring, 89th Punjabis, offg.

AGRICULTURAL.

Director of Land Records and Agriculture.

Dir., land records & agric.—
J. Mackenna, M.A., I.C.S. 1,800

Asst. dir.—
J. C. Clancey, F.R.A.S., F.R.G.S., F.S.I., K.-I.-H. ... ... 800—1,000

Clks. to the dir., Mg. Po Huit and Mg. Pe Hla. *Trade sec.—Supdt., inland trade dept.*, P. L. DeSantos, 200—250. *Hd. clk.*, Mg. Lu Gale, offg., 100—150.

Land recds. dept.—Bch. clk., E. F. Kilman, 150—200. *Clks.*, M. Ramanjulu, 100—150; and two others.

ARCHÆOLOGIST.

Godwin Road.

Govt. archæologist—
Taw Sein Ko ... 500

Hd. clk., Maung Than, and two assts.

ARMY EDUCATION.

Inspr. of army schls., Hony. Lt. C. J. Vassey.

ARMY MEDICAL.

Principal Medical Officer, Burma Dist.

Newlyn Road.

Prinpl. medl. offr.—
Col. T. J. Hackett-Wilkins, I.M.S. ... 1,800

Mangr., V. Nadamoni Moodlr. *Lce.-corpls.*, C. W. J. Ball and H. Lissenburg.

BURMA SECRETARIAT.

Dalhousie Street.

Chf. secy.—
Hon'ble F. C. Gates, I.C.S., on lve.; C. C. Lowis, I.C.S., offg. .. 2,233

Revs. secy., H. M. S. Mathews, on depn.; H. Thompson, I.C.S., offg. ... 2,000

Secy., J. B. Wingate, I.C.S. ... 2,000

Under-secs.—
C. S. Pennell, M.A., I.C.S., on lve.; C. W. Dunn, B.A., I.C.S., offg. ... 1,033
D. Shearme, B.A., I.C.S. ... 983

Asst. secy., H. Birrell, B.A., I.C.S., on lve.; R. C. S. Keith, B.A., I.C.S., offg. ... 850

Chf. supdt., W. H. Purchase, on lve.; E. A. C. Walker, offg., 400. *Supdt., Revs. secy.'s office*, W. A. Reardon, 360. *Supdt., secy.'s office*, A. T. Stuart, 370. *Clks.*, J. E. S. Pereira, 300; S. C. Buttery, 290; H. L. Sandys, 250; K. M. Basu, 250; Mg. Ba O, 250; E. A. Fernandez, 200; J. H. Redmond, 200; C. K. Davis, 200; C. F. Evans, 200; L. Beins, 200; Maung Nyo, 178; W. M. Brock, 166; C. F. Nero, 200; E. Henderson, 184; G. H. Colkers, 160; N. J. Dawson, 126; A. P. Benemy, 160; B. Holmes, 160; A. Makertoom, 160; Myo Leong, 160; S. Krishna, 120; R. Rangasawmy, 120; P. N. Sen, 120; J. Stephens, 120; G. W. Lea, 116; W. Pilcher, 120; Maung Hla Pe, 120; S. Sundrum, 120; P. Nicholas, 108; J. P. Audy, 108; C. Edge, 108; U. C. Basu, 104; Maung Chit Swe, 104; Mahomed Hashim, and twenty-six others.

Government Translator.

Govt. translr., Mg. Tun Nyein, 500. *Assts.* Mg. Po Ryu, 250; Mg. Po Sin, 200; Mg. B,a, 200; and Mg. Nan Pon, 200. *Clks.*, Saya Mg. San Ba, and two others.

ADVISER ON CHINESE AFFAIRS IN BURMA.

Godwin Road.

Adviser on Chinese affairs in Burma, William Warry, M.A., F.R.G.S., on lve., 1,800; Taw Sein Ko, offg.

Chinese writer; Li Tzu Chen, 200. *Clk.*, Maung An.

CHIEF COURT.

(See *Law Directory.*)

COMMISSARIAT.

(See *Supply and Transport Dept.*)

COMMISSIONER, PEGU DIVISION.

Strand Road.

Commsr., H. S. Hartnoll, I.C.S., bar.-at-law 3,000
Supdt., H. A. Nelson ... 400

1st clk., Mg. Tha Yan, 150. *Clks.*, R. A. Evers, 150; Mg. Ba Shain, 120; Maung Ba Tun, 100; and seven others. *Hd. judl. clk.*, Mg. Po Yin, 150. *Bench clk.*, Mg. Ba Than.

CONSULTING ENGINEER FOR RAILWAYS, BURMA.

(See *Railways.*)

CUSTOMS DEPARTMENT.

Chf. collr. of customs, Burma—
H. L. Tilly ... 2,250

Asst. collr. and supdt., prev. service—
T. B. Stubbs, sub. *pro tem.* 400—600

Office estabt.—Supdt., A. S. Yettie, 400. *Clks.: 1st grade*, B. C. Kraal, 225; *3rd grade*, W. H. Beachell, 175; and E. L. Pereira, 175; *4th grade*, G. W. Todd, 150; H. M. G. Miles, 150; and Maung Maung, 150; *5th grade*, W. J. Purcell, 120; J. A. Aaron, 120; Maung Tun In, 120; and A. T. John, 120; *6th grade*, E. C. Xavier, 100; Mg. Pe Gala, 100; Maung Kyaw, 100; H. C. Joachim, 100; A. Vengu Pillay, 100; John Rajh and F. A. Paul. *Hd. cashier*, D. K. Melvani, 150. *Hd. apprsr.*, C. R. Porter, 500. *Apprsrs.*, E. Beale, 400; J. N. Manook, 300; T. A. Godber, 250; J. D. Lewis, 200; C. E. Halsted, 150; and J. A. Thompson, 150. *Bonding estabt.—Warehouse-kpr.*, T. R. V. Reddiar, 150. *Prev. estabt.—Insprs., 1st grade*, E. R. S. Branson, 300; *2nd grade*, H. St. J. Jansen, 225; and A. J. Thomson, 225; *3rd grade*, J. E. Doyle, 200; and W. C. Beachell, 200. *Prev. offrs.: 1st grade*, C. Graham, 175; H. J. Howard, 175; M. Abreu, 175; and G. Stuart, 175; *2nd grade*, T. E. Parry, 150; A. Aslan, 150; J. A. Harrison, 150; S. A. Pinkney, 150; K. E. Moses, 150; J. H. Bennett, 150; A. McArthur, 150; M. Manook, 150; A. Stacey, 150; R. W. Latimour, 150; M. Davis, 125; W. R. Thomas, 125; P. Fahey, 125; J. O'Hearn, 125; G. F. Dymond, 125; R. E. Mervin, 125; J. F. Cornelius, 125; W. McKertich, 125; and A. Gay, 125. *4th grade*, E. Mitchell, 100; A. Smith, 100; W. Davey, 100; F. Taylor, 100; E. Gardiner, 100; F. Cotton, 100; H. Stoddard, 100; J. H. Wilson, 100; P. Quinn, 100; A. McGregor, 100; H. Paxton, 100; S. Von Lintzgy, 100; A. Moultrie, 100; E. A. Brown, 100; J. R. Day, 100; M. Moss, 100; and T. King. *Clk., 6th grade*, D. Ferdinands, 100.

DEPUTY ADJUTANT-GENERAL.

(See *Adjutant-General.*)

Digitized by Google

DIRECTOR OF PUBLIC INSTRUCTION.

(See *Public Instruction.*)

DIRECTOR OF LAND RECORDS.

(See *Agriculture.*)

EXAMINER, GOVT. RAILWAY ACCOUNTS.

(See *Railways.*)

EXAMINER OF COMMST. ACCOUNTS.

(See *Supply and Transport.*)

EXAMINER OF P. W. ACCOUNTS

(See *Public Works.*)

FINANCIAL COMMISSIONER.

Secretariat Buildings.

Fincl. commsr.—
Hon. W. T. Hall, B.A., LL.B., I.C.S., on lve.;
C. G. Bayne, C.S.I., I.C.S., offg. ... 3,450

Secy. to fincl. commsr.—
W. J. Keith, M.A., I.C.S. ... 1,200

Asst. secy. to fincl. commsr.—
A. E. T. Sarfas .. 600

Supdt., W. C. Twemlow, 400. *Clks.: 1st grade*, J. K. Nursimulu, 250; and R. Peck, 250; *2nd grade*, T. Lyons, 200; T. Surawongse, on lve., 200; F. J. S. Boudville, 200; and E. Kilman, 200; *3rd grade*, Maung Kya Nyun, on lve., 150; A. Vaillant, on depn., 150; M. Blake, on depn., 150; G. Fitzsimons, 150; A. V. Combes, 150; A. G. Ferrao, 150; Mg. Chit Swe, 150; and E. O. Millar, 150; *4th grade*, Maung Ba Shin, on depn., 100; M. Ramanjulu, 100; C. S. D'Vaz, 100; Maung Maung, 100; M. Poonooswamy, 100; and thirteen others.

FORESTS.

Pegu Circle.

Merchant Street.

Consvr. of forests, Pegu cir., J. Copeland . 1,200

Depy. consvr. of forests, Depôt & Agency divn., & persnl. asst. to consvr. of forests, Pegu cir.—
H. B. Anthony ... 1,000

Supdt., B. B. Johnson, 280. *Hd. clk.*, J. Walker, 168. *Refce. clk.*, F. B. Ignatius, 175. *Clks.*, Maung Pyaung, 100; and eight others. *Depôt and Agency divn.—Hd. clk.*, D. N. Abreu, 138; and three other clks.

Tenasserim Circle.

2, *Forest Road.*

Consvr. of forests—
F. B. Manson ... 1,600

Depy. consvrs.—
A. Weston, Moulmein ... 900
J. C. Murray, Kado and Agency ... 900
W. T. T. McHarg, on lve. ... 650
H. W. A. Watson, Toungoo, offg. .. 550
G. K. Parker, Thaungyin divn. ... 550
A. E. Ross, Thaungyin Wkg. Plans divn. 550
H. S. Ker-Eddie, Thaungyin divn., Moulmein ... 650

Persnl. asst. to the consvr. of forests—
H. C. Walker ... 550

Ex. depy. consvr., W. A. Hearsey ... 450

Ex. asst. consvrs., F. Ryan, South Tavoy, 450; D. H. Allan, on lve., 350; W. J. G. Cooper, Kado, 200; A. S. Rencontre, Toungoo, 200; J. W. Ryan, Rubber Plntn., Mergui, 350; and P. E. Plunket, Toungoo divn., 250. *Forest rangers*, J. Benjamin, Moulmein, 150; Mg. Kyaing, Pyuntaza, 150; C. H. Hearsay, Tawakywa, 100; Mg. San E., 150; and Mg. Tun Tha, 100. *Consvr.'s office—Supdt.*, C. Nallatamby, offg., 150. *Acct.*, Maung Saing, 100. *Clk., agcy.*, D. A. Ramaswamy, 175. *Ataran divn.—Hd. clk.*, L. J. Legeois. *Toungoo office—Hd. clk.* Maung Aung Gywe, 100. *Kado office—Hd. clk.*, W. S. Adjee, 200. *Shwegin office—Hd. clk.*, S. N. Dey.

GOVERNMENT BOOK DEPOT.

Merchant Street.

Curator, R. W. Bishop, offg. ... 600—850

Hd. clk., B. K. Sanyal, B.A. *Assts.*, A. P. Dutt, V. Varadarajuloo Naidu, Satcowry Banerjee and H. L. Dey.

SUPERINTENDENT, GOVT. PRINTING.

Supdt., R. W. Bishop, offg. ... 600—850

Hd. f'man, J. T. Reynolds, 250. *Acct.*, Manilal Ranclodji Desai, 175—200. *Genl. asst. and cashier*, B. Arrivanandum, 100; and three other clks. *Sr. exmr.*, H. R. Manuel, on lve., 250. *Exmrs.*, E. F. Turner, 175; J. Henry, 175; J. Christopher, 140; M. Rapose, on lve., 130; J. Wootton, 130; R. Wootton, 106; and S. W. Burghall. *Compiler, bill book*, J. M. Sen. *Statnry. clk.*, P. Vijiarangam. *Retail statnry.-kpr.*, J. N. Bose. *Computors*, R. Ravaniah, on lve., 100; and another. *Engr.*, S. Philbert, 150. *F'man*, J. D'Vauz, 175. *Hd. d'ftsman.* A. L'Fleur, 127. *Litho f'man*, —D'Ramos, 102, *Burmese f'man*, Maung Kye, 100.

JAIL PRESS—*Printer*, J. Triggs, 250. *Ovsr.*, S. Bell, 120. *Hd. stk. clk.*, J. A. K. Buttery. *Burmese f'man*, F. M. Alexander. *Exmr.*, G. P. Forde. *Hd. clk.*, G. Roberts and one desptchr.

GOVERNMENT KHEDDAHS.

Maymyo, Mandalay Dist.

Supdt.—
Ian Hew Warrender Dalrymple-Clark ... 800

Depy. supdt., John Briscoe Birch, 600. *Asst. supdt.*, Lancelot Thomas Newton, 250. *Hd. clk. & purchasing agent*, Modhusudan Mookerji, 150. *Inspr.*, Purna Ch. Chakrabutty, 150. *Prinpl. medl. offr.*, Mohim Chandra Gupta, 100; and one clk.

INCOME-TAX OFFICE.

Strand Road.

Assessor, L. A. Rozario ... 420

Cashier, S. M. Alexander, 125. *Hd. clk.*, Maung Po Pe, 125. *Thugyis*, Mg. Khin, 100; Mg. Ba Lwin, 100; Mg. Ba Kyaw, 100; and J. A. Zachariah, 100. *Tamil clk.*, R. M. N. Nagappa Chetty, 100.

INSPR.-GENL. OF CIVIL HOSPITALS AND SANITARY COMMISSIONER BURMA.

Office of Inspr.-Genl., Civil Hosptls.

Inspr.-genl. of civil hosptls.— ... 2,000
Col. C. C. Little, M.D., I.M.S.

Supdt., E. H. Seppings, 340. *Hd. acct.*, G. J. D'Mello, 150. *Establ. clk.*, E. J. Andrew, 110—150. *Refce. clk.*, M. Subramony Iyer, 104. *Indent clk.*, R. K. Sen, 100. *Statl. clk.*, Mg. Saing. *2nd acct.*, M. A. B. Williams, and seven other clks.

Office of Sany. Commsr.

Sany. commsr.— ... 2,000
Col. C. C. Little, M.D., I.M.S.

Depy. sany. commsr.—
Capt. H. A. Williams, B.A., M.B., B.C.H., B.A.O., D.S.O., I.M.S. .. 675

Hd. asst., Mg. Po Thine, 190. *Statl. clk.*, P. Alvares, 100—120. *Acct.*, J. U. D'Costa. *Recd.-kpr.*, Thomas Boudville and seven other clks.

INSPECTOR-GENERAL OF REGISTRATION.

(See *Registration Department.*)

INSPECTOR OF STEAM BOILERS AND PRIME MOVERS.

(See *Police.*)

Digitized by Google

JAIL DEPARTMENT.

Inspector-General of Jails.

Prome Road, Cantonments.

Inspr.-genl.—
Lt.-col. E. P. Frenchman, I.M.S. ... 1,800
Supdt., H. Hitchcock, 310. *Hd. acct.*, J. M. Kenny, 175. *Statl. clk.*, T. M. Ramasawmy Iyer, 150. *Asst. ditto*, M. Nurulla, 100. *Asst. accts.*, Maung Twa Nyo, 100; T. S. Narayanan Sastri, C. Hitchcock, Mg. Po Shwe and Banwari Lal. *Recd.-kpr.*, D. J. Iyaswamy. *Refce. clk.*, P. E. Fernandez and five other clks.

Central Prison.

Commissioner's Road.

Supdt. & medl. offr.—
Maj. G. J. H. Bell, I.M.S. ... 950
Jailors: *1st grade*, A. L. DeCastro, 310; *2nd grade*, D. Igo, 250; *3rd grade*, J. Wiltshire, 160; E. Thorpe, 160; *4th grade*, J. Fogarty; *5th grade*, Five; *6th grade*, Four. *F'man*, A. M. Lear, 270. *Mech.*, P. Baxter, 130; and one salesman.

JUDGE-ADVOCATE-GENERAL'S DEPT.

Assistant Judge-Advocate-General, Burma Dist., 7th Circle.

Maymyo, "Haddon Hall."

Asst. judge-advte.-genl.—
Major C. W. Field.

LEGISLATIVE DEPARTMENT.

(See *Law Directory.*)

MEDICAL STORES.

Newlyn Road.

Medl. store-kpr., Lt.-col. G. M. E. McKee, I.M.S. *Asst.-surgn.*, T. H. Bonner, 260. *1st grade hosptl. asst.*, A. Govindasawmy Pillay, 103. *2nd grade hosptl. asst.*, O. Kunhi Raman. *Hd. clk.*, S. M. Simon and four others.

MILITARY.

Circle Paymaster, Burma.

Cir. paymr., Capt. R. E. Carr Hall, I.A. ... 790
Acct. and mangr., J. W. Hendrick, 225. *Audtrs.*, J. Brown, 150; D. O'Leary, 135; N. G. Cronan and N. Ramappa. *Clks.*, A. Daniels and four others.

MUNICIPALITY.

Dalhousie Street.

Presdt., M. Laurie, I.C.S.
Vice-presdt., H. A. Peppin.
Secy., J. Short.
Assessor, A. Minus.
Muncpl. engr., E. G. Foy.
Mechnl. engr., N. Duncan.
Asst. engrs., J. B. Masani (Bldgs. dept.); and A. Hurcomb, H. D. Villa, G. C. Burgess and H. J. Quinlivan (mechnl.).
Health offr., Capt. L. E. Gilbert, I.M.S.
Asst. ditto, Dr. J. R. Fink.
Veterinary surgn., A. Blake.
Secy.'s office—Chf. clk. & acct., R. O. Wales. *Asst. acct.*, M. L. Friedlander. *Corspce. clk.*, J. C. Latimour. *Recd.-kpr.*, R. Peters. *Asst. clks.*, L. S. Combes and H. Lonsdale. *Reve. inspr.*, W. Lenaine. *Akunwun*, Mg. Po Tsee. *Reve. clks.*, Mg. Po Saing and Mg. Ba Moung. *Care-taker, Jubilee Hall*, P. Bonifice. *Supdt., Strand market*, W. Murphy.
Engr.'s office—Accl. and cashier, A. Cum Sone. *Accts. clk.*, Moung Bah Paw. *D'ftsman*, T. P. Moodlr. *Asst. dftsman*, A. J. Brown. *Hd. clk., Bldgs. dept.*, J. A. Lucas. *T. L. survr.*, H. Sutton. *Insprs.*, N. R. Rajah and G. V. Clark. *Survr. and leveller*, W. Lackersteen. *Ovsrs.*, A. Jamieson, A. C. Rodrigo, Nanak Chand and Chas. Ellis. *Inspr., Bldgs.*, J. O'Brien. *Asst. store-kpr.*, J. S. Abraham. *Supdt., F. B.*, H. Bateman. *Chf. inspr. of plumbing*, T. G. Beattie. *Inspr., water mains*, G. Cooper. *Do., H. connections*, D. W. Stevens. *1st clk., W. and S. dept.*, Mg. Po Tin. *Hd. clk., — Workshops*, W. C. Ghosal. *Pipe layer*, T. Hollywell. *Bailiff*, Mg. Pein. *Thaogyees*, Mg. San Hla, and eleven others.
Health offr.'s office—Supdts., consvy., H. A. Penfold and W. C. Donaldson. *Insprs.: 1st grade*, G. McDonald, V. J. Anderson, P. J. E. Curran, M. J. Murray and C. Reilly; *2nd grade*, R. St. John, G. Elrington, W. D. Saggee, A. C. Simpson, T. H. North, N. Stacey, A. Roberts, G. White, and J. White. *Supdt., Health offr.'s office*, J. Manook. *Hd. clk.*, Md. Thackey. *Supdts., Night consvy.*, N. Marooth and C. J. Lutter. *Regrs.*, G. Minus and W. E. Jones. *Ovsr. Dhoby wash-house*, George Stafford. *Clk. and asst., V. S.'s office*, E. P. Allmark. *Inspr., E.*, M. Van Wyek. *Do., W.*, H. Nelson. *Supdt., Slaughter-house*, E. K. Penfold. *Inspr.*, J. Lowery. *Supdt., Kemmendine pig-slaughtering house*, G. Anthony. *Supdt., Bullock lines, E.*, L. B. Burton. *Do., do., W.*, A. W. Wight.

OFFICIAL ASSIGNEE.

(See *Chief Court, Burma.*)

ORDNANCE DEPARTMENT.

Pagoda Hill Arsenal.

Ordnce. offr. in chge., Maj. W. W. Cookson, R.A. *Ordnce. offr.*, Capt. C. I. K. Pollard, R.A. *Comsy.*, Capt. G. Cox, 500. *Depy. comsy.*, Capt. G. Hallett, 375.
Condrs. & A. ovsrs., W. Hammond, 210; G. H. Green, 210; and W. Nicols, 210. *Condr.*, s. *p. t. & offg. asst. ovsr.*, J. Morris. *Sub-condrs.*, J. W. Webster, 140; J. Charlton, 140; H. Pilts, s. *p. t.*, 140; and R. B. Turner, s. *p. t.*, 140. *Offg. condr.*, B. M. Mitchell, 140. *Store-sergts.*, W. M. Smith, 107; A. E. Rogers, 107; C. Fitzpatrick, 107; G. E. Bull, 107; A. Benns, 107; G. Graham, 107; and W. J. Sharpe, 107. *Offg. store-sergts.*, W. Cormack, 107; H. Smith, 107; W. Tomlin, 107; H. Green, 107; F. Williams, 107; and J. Stanley, 107. *Armr. sergt., 1st class*, J. W. Simms, 191. *Chf. mr. armr.*, R. G. Allen, 400. *Hd. clk.*, C. J. Cooke, 150.

PAPER CURRENCY

(See *Accountant-General.*)

PILOT.

(See *Port Office.*)

POLICE.

Inspector-General of Police.

Dalhousie Street.

Offg. inspr.-genl. of police—
Col. S. C. F. Peile, C.I.E., I.A. ... 2,250
Persnl. asst., H. S. T. Wallace ... 700
Supdt., T. E. Caddy ... 200
Asst. accl., Maung Ba Gyaw, 100. *Tour inspr.*, Maung Baw, 140.

Deputy Inspector-General, Civil Police.

Depy. inspr.-genl., civil police—
A. G. Mayne ... 1,500
Persnl. asst., A. St. J. Ingle ... 700
Office estabt.—Supdt., F. E. Caddy, 250. *Accl.*, J. Jones, 200. *Statl. clk.*, V. A. Morris, 140. *Hd. refce. clk.*, W. W. Johnson, 100; and seven other clks. *Insprs.*, W. E. Boyd, 175; and Maung Min Din, 140.

Deputy Inspector-General, Military Police.

Depy. inspr.-genl., mily. police—
Maj. H. Parkin, I.A. ... 1,250
Persnl. asst., Capt. C. Barnett, I.A. ... 774

Digitized by Google

Supdt., W. T. Allmark, 250. *Refce. clk.*, A. K. De, 175. *Statl. clk.*, Ram Chandra Chatterjee, 100. *Acct.*, S. Chittambalam Pillay, 100. *Registg. clk.*, H. M. Roy Chowdhuri, 100; and four other clks.

Intpr. to depy. inspr.-genl., mily. police, S. Ahmed Ally.

Deputy Inspector-General of Police for Supply and Clothing.

Depy. inspr.-genl. of police for S. & C.—
A. J. A. Jardine, O.W.E.S. ... 1,000
Police supply offr. and asst. supdt., police—
W. H. Francke ... 250
Supdt., S. H. Middleton, 200. *Acct.*, Chainrai Hotechand, on lve., 150; B. C. De, offg., 100. *Ration clk.*, W. Costello, 125. *Store-kpr.*, A. Razak, 125. *Refce. clk.*, Maung Bin. *Ordce. clk.*, S. Moideen and ten others.

Town Police.

Commsr.—
R. G. P. P. McDonnell ... 1,450
Asst. commsr.—
C. Thompson, offg. ... 500
Supdts., J. W. Henderson, 400; P. M. Burke, 300; and J. McManus, supdt., river sub-divn., 350. *Insprs.*, G. Barnes, 250; Mhd. Suliman, 250; J. Costello, 225; Mohd. Akbar Khan, 225; Maung Po Kin, 225; T. Austin, 200; E. Brown, 175; Maung Maung, 175; Maung San Myin, 150; W. Milne, 150; W. E. Jones, 150; C. E. Brown, 140; F. Howson, 140; Maung Ne Dun, 140; Maung Sein Bu, 140; and G. A. Fredrico, offg., 108. *Eurpn. sergt.*, J. Wood, 120. *Hd. clk.*, R. Carew, 170; and three clks. *Bailiff*, Moung Tun Lin.

Burma Police Secretariat.

Dist. supdt., R. W. Martin ... 1,100
OFFICE ESTABT.—S. B. Secn.—*Hd. asst.*, C. H. Brown, on lve., 200; D. Jeoclies, offg., 140. *Clks.*, M. Myat, 100; and another.
CRIMNL. IDENTFN. BRANCH—*Inspr. of police*, Mg. Aung Ban, 165. *Instr.*, Mg Ba Thin, 100. *Expert*, Mg. Ba Thein. *Testers*, Mg. Ba Hein and Mg. Po Tan. *Classifier*, Mg. Lu Gale.
CRIME SECTION.—*Inspr. of police*, Mg. Aung Gyaw, 200; and one clk.
EXE. FORCE—*Insprs.*, H. A. Atkinson, 200; C. Paramananda Mudalier, 200; Sher Ali Khan, 200; Ramjimal, 200; Moung Sin, 165; and Mg. Chan Tun, 165. *Sergts.*, Mg. Ba Pu and five others.

Inspector of Steam Boilers & Prime Movers.

BOARD OF EXAMINERS—J. Macpherson, Chairman; J. W. Peterson, T. Guthrie, H. McCann and W. Mutter. *Insprs.*, J. D. Pyne, Moulmein; J. A. Boog, Bassein; C. E. Cardew, Rangoon; D. Thomson, on lve.; J. Macpherson, Rangoon; G. Hislop, Mandalay; and O. P. Thompson, Akyab.

Classified List of Officers of the Police Dept.

(See *page* 1436.)

PORT OFFICE.

Prinpl. port offr., Burma, supdt., mercantile marine supdt., lighthouses, and transpt. agt., Comdr. C. W. R. Hooper, R.I.M., 1,370. *Asst. port offr.*, W. H. Allen, 600. *Supdg. engr. & shipwright survr.*, J. Lush (Engr.), R.I.M., 600. *Supdt.*, N. Kelly, on furlo.; W. V. Murrell, offg., 210. *Marine clk.*, F. A. Xavier, offg., 136. *Shipping clk.*, H. D'Cruz, 100. *Transpt. clk.*, Mg. Htsin, on lve; F. A. J. Van Haeften, actg. *Clk.*, N. Twigg and five others. *Steam launch clk.*, J. W. Gordon (actg.). *Marine store clk.*, T. Stevenson, 125. *Asst. do.*, R F. Pereira. *Acct.*, F. A. Machado, 126.

River consvy. dept.—Asst. river consvr., A. Carthew-Yorstoun, 460. *Supvsr.*, D. J. Smith, 250. *Clk.*, E. Moung Moung, 100.

Light-kprs., J. Jackson, 200; F. Stanley, 150; R. Eales, 150; C. Pratt, 150; C. Gard, 150; and H. McDonald, 120.

Lighthouses, Table Island, Alguada Reef, Eastern Grove, China Bukeer, Savage Island, Double Island, Reef Island, Amherst Point, Green Island and Oyster Island.

Floating Light Vessels—KRISHNA SHOAL—L. V. "Kalagnk." *Comdr.*, A. Hunter, 300. *Chf. offr.*, J. W. Jarvis. *2nd offr.*, W. Lancaster, 100. BARAGNA FLATS—L. V. "Damdaw." *Comdr.*, J. Anderson, 300. *Chf. offr.*, A. Turner, 150. *2nd offr.*, A. Smith. SPIT—L. V. "Kemmendine" Relief, L. V. "Martaban."

PORT COMMISSIONERS.

Chairman and chf. engr., G. C. Buchanan, M. INST. C.E.
Vice-chairman, A. A. Orme.
Commsrs., M. Laurie, I.C.S.; R. G. P. P. McDonnell, Comdr. C. W. R. Hooper, R.I.M.; H. L. Tilly, E. Johns, A. A. Orme, J. M. Dick, C. K. Finlay, H. Meyer and J. Henderson.
Govt. licnsd. pilots—P. H. Moore, E. M. Simmonds, R. R. Proud, J. C. Miller, R. Fleming, J. Lefevre, F. Leith, C. Fleming, C. Downey, J. Dainty, W. Reynolds, G. Woolcock, J. Currie and E. Ottewill. *Probnr.*, H. Berry.
SECY.'S DEPT.—*Secy.*, I. Cowling. *Correspce. brch.—Chf. clk.*, Geo. W. Huffton. *Regstg. clk. & recd.-kpr.*, G. F. Noronha. *Clk.*, C. W. Pereira. *Shorthand-writer & typist*, Miss C. Fischer. *Typist*, Mg. Noo. *Despatcher*, A. K. Chowdhury. *Accl. brch.—Chf. acct.*, S. W. Gay. *Acct.*, A. E. Mascarenhas. *Asst. acct.*, T. E. O'Leary. *Clk.*, G. A. Faria. *Regr. of cargo boats*, Mg. Tsain Boo. *Asst.*, Mg. Myint. *Cashier*, H. M. Gregory. *Test audit clks.*, J. G. Beale and J. S. West.
DEPY. CONSVR.'S DEPT.—*Depy. consvr.*, T. A. B. Maclurcan. *Offg. asst. consvr.*, C. F. Walker. *Hd. clk.*, E. Antram. *Clks.*, H. Rainford and T. Adisesham Iyer. *Asst. river survr.*, L. M. Piplai. *Chf. engr.*, "*Firefly*," W. Guinness. *Engine driver*, "*Firefly*," Abdool Rahman. *Comdg., Tug* "*Kathleen*," Capt. B. Fischer. *Engrs.*, A. Abrew and C. Carlos. *Gunner, S.S.* "*Alert*," L. D'Silva. *Gunner, signl. staff*, W. D'Cruz. *Observer, T. H. Obsvty.*, A. Thumboosawmy. *Clk., tidal obsvty*, D. Samuel.
HARBOUR MR.'S DEPT.—*Asst. harbour mrs.*, A. Kamen, D. Barrie, F. Hardy, W. Bryant, T. B. Bruce, A. J. Stevens, S. Gibbs and J. Bragg. *Office of supdt., Strand Bank and Wharves—Supdt. Strand Bank & Wharves*, H. W. Jones. *Asst. supdt., Latter Street wharf*, W. Wagstaff. *Ditto Brooking Street wharf*, T. G. Jones. *Ditto, Phayre Street wharf*, J. Emin. *Ditto, Sule Pagoda wharf.*, S. S. Agabob. *Hd. clk.*, C. N. Oehme and two clks.
PORT HEALTH OFFR.'S DEPT.—*Port health offr.*, Dr. F. A. Foy, M.B., C.M. *Asst. port health offrs.*, W. B. Solomon. Segregation camp; A. E. Korb and J. D'Mello. *Hosptl. asst.*, Abdur Rahim, Segregation camp; and D. Sabbath. *Plague nurses*, Miss A. V. Stewart and Mrs. E. Browne. *Hd. clk.*, H. S. Smith. *Clks.*, J. D. Lima and four others.
ENGRS.' DEPT.—*Resdt. engr.*, J. L. Holmes. *Asst. engrs.*, W. Lindley and E. C. Niven. *Mechl. supdt.*, H. L. Phillips. *Chf. clk. & acct.*, E. T. C. Barnett, two asst. clks. and three d'ftsmen. *Out-door staff—F'man of wks.*, P. T. Advani. *Supdt., land & bldgs.*, F. E. J. Summers. *Onsr.*, B. Hepburn and three time-kprs.

POSTAL.

Depy. Postmr.-Genl.'s Office.

3, *Halpin Road.*

Depy. postmr.-genl.—
C. J. Lalkaka ... 1,000—1,400
Persnl. asst. to depy. postmr.-genl.—
M. J. Stephen ... 300—400

Digitized by Google

Hd. asst., S. M. Ali Haider, 250. *Supnmy. inspr.*, E. A. Lecerf, 150. *Hd. clk.*, *Impl.*, C. T. F. Lane, 150. *2nd clk.*, *do.*, D. Emmanuel, 100. *3rd clk.*, *do.*, A. J. D'Cruze, 100; and sixteen others. *Cir. exmr.*, F. R. Amritham Pillay, 100. *Hd. clk.*, *dist. post*, A. Gangatharam Moodlr., 150. *2nd clk.*, *do.*, M. Haniff, 100; and four others.

DEAD LETTER OFFICE—*Mangr.*, A. C. Isaac, 200; and twelve other clks.

STOCK DEPOT—*Mangr.*, S. L. Wevemboo Pillay, 100; and two clks.

GENERAL POST OFFICE.

Strand Road.

Postmr.—
T. D. Dinwiddie 450—600
Depy. postmr., J. C. Caddy ... 250
1st asst. postmr., G. O. Hart ... 200
2nd asst. postmr., M. R. Mahima Doss Pillay 200

Hd. clk., *Parcel dept.*, Kishori Mohan Bose, 150—200. *Hd. clk.*, *Money Order dept.*, C. Rodricks, 150. *Hd. clk.*, *Delivery dept.*, F. Clocroft, on lve., 150, *City inspr.*, Subodh Kumar Dass, 100—150. *Treasr.*, Abedar Rahman, on lve., 100—140. *Jt.-hd. clks.*, *Sorting dept.*, J. Arratoon, on lve., 100. *2nd City inspr.*, G. A. Peters, on lve., 100. *Hd. clk.*, *Regtn. dept.*, Anukul Chandra Banerjee, 100. *Hd. clk.*, *Sorting dept.*, Sadibara Singh, 100. *Jt.-hd. clk.*, *Parcel dept.*, Nakuleswar Banerjee, 100. *Acct.*, Sudha Madhub Chatterjee, 80—100. *2nd clk.*, *Regtn. dept.*, F. A. Cartledge. *2nd clk.*, *Delivery dept.*, M. Daniel Sathappa. *2nd clk.*, *Money order dept.*, Harish Chandra Barua. *Sub-acct. clk.*, K. N. Mitra. *2nd clk.*, *Parcel dept.*, E. J. Esteves. *2nd clk.*, *Correspce. dept.*, Oseur Rahaman. *2nd clk.*, *Sorting dept.*, F. D. Thomas; and nine other clks. of different depts., including one asst. treasr. and one asst. acct.

TOWN SUB-OFFICES—*Sub-postmrs.*, D. Joseph, Cantonments, 100; C. Poonoosawmy Pillay, Pazundaung town; Moung Po Kyai, Ahlone; Abdul Karim, Sectt.; A. Joseph, Kemmendine Town; R. C. Mukerjee, Fraser St.; S. P. Ghosal, Insein; K. K. Dhar, Dallah Town; Dewan Singh, Kandawglay Town; L. M. Ismail, Boundary Road; Mathuranayagam, Botataung; M. Jagannatham, Kamayut; Shemshezemma, Dabawng; and M. Manual, Bohi Lines.

Railway Mail Service.

G. P. O. Building.

Supdt.—
G. S. Clifford, on furlo.
Tin Kori Roy, offg. ... 250

Asst. supdt., *Rangoon Sub-divn.*, K. P. Banerjee, 150. *Asst. supdt.*, *Mandalay sub-divn.*, J. N. Ghosh, on lve.; L. Gomes, offg., 150. *Hd. recd. clk.*, S. B. Banerjee, 100. *Hd. clk.*, T. Venkata Reddy. *Mail agt.*, B. Ramchandra Rao. *Acct.*, B. B. Ghosh and two clks.

PREVENTIVE SERVICE.

(See *Customs.*)

PUBLIC INSTRUCTION.

Director of Public Instruction.

Dir. of public instrn.—
J. Van Someren Pope, M.A., on lve.
W. G. Wedderspoon, M.A., LL.B. (Edin.), F.R.S.E., F.R.G.S., offg. 1,500—2,000

Supdt.— 300—350
H. A. Kamen

Hd. acct., Mg. Ne Dun, 150—200. *Statl. clk.*, Mg. Shwe Yo, 100. *2nd acct.*, A. W. Harris, 120—150. *Corspce. clk.*, Mg. Ba Thwin, 100; and three others.

Classified List of Officers of the Educational Dept.

(See *page* 1442.)

Inspector of Schools, Central Circle.

Inspr. of schls.—
W. G. Wedderspoon, M.A., LL.B. (Edin.), F.R.S.E., F.R.G.S., on depn.; Maung We Lin, B.A., offg.

Asst. inspr., *centl. cir.*, Mg. We Lin, B.A., on depn., 300—400. *Hd. asst.*, Maung Myaing and two other assts.

Inspector of Schools, Western Circle.

Inspr. of schls.—
S. W. Cocks, M.A. (Oxon.) .. 850—1,000
Asst. inspr., Moung Môn, K.S.M. ... 300—400
Statl. clk., Moung Ohu. *Recd.-kpr.*, Mg. Ba Huya. *Typist*, Miss E. James.

Inspector of Schools, Eastern Circle.

Inspr. of schls.—
H. E. Wilkins, B.A. ...650—1,000
Asst. inspr., Maung Pheoo, 300—400
Desptchr., Mg. Po Lone. *Camp clk.*, Mg. Ba Yin. *Copyist*, Mg. Kyaw.

PUBLIC WORKS.

Dalhousie Street.

Secy. & chf. engr., *Govt. of Burma*, *P. W. D.*—
The Hon. L. M. Jacob, M. INST.C.E. ... 2,500
Under-secs.—
C. C. S. Clark, M.INST.C.E. ... 1,150
A. E. Rose .. 1,100
Asst. secy., A. E. P. Rae ... 550

Supdt., G. T. Peters, 400. *Depy. supdt.*, W. J. Drake, 350. *Clks.*, *1st class*, A. O. Rainford, 300. *Ditto*, *2nd class*, E. S. Ten Broêke, 250. *Ditto*, *3rd class*, J. P. D'Rozario, on lve., 200; A. F. Godenho, 200; E. W. Heymerdinguer, 210; E. I. Neal, 240; and W. A. Rawlings, 210. *Ditto*, *4th class*, A. W. M. Scott, 170; A. Simons, 170; P. W. Johnson, 160; W. E. Loader, 150; and J. Smith, 150. *Ditto*, *5th class*, A. Catchick, 126; E. D'Rozario, 126; Maung Tun Win, 126; A. D. Millar, 118; H. C. Peppin, 126; J. Kerr, 110; and seven others of the 6th class. *D'ftsmen*, Shaik Abidulla, 168; and two assts. *Computor*, W. N. Mukerjee.

Supdg. Engr., Rangoon Circle.

Phayre Street.

Supdg. engr., W. J. G. Newton, M.I.C.E.
Hd. asst., W. J. G. Peters, 250. *Clks.*, G. J. S. Nicholas, 150; G. Clarkson, 110; A. G. Pereira, 110; E. W. Long, 104; and three others. *D'ftsmen*, W. N. Ghosh, 150; and another.

Rangoon Town Lands Reclamation Works Divn.

Muncpl. and exe. engr.—
E. G. Foy ... 1,500
Tempy. engr.—
Cecil Scott, A. M. INST. C.E. ... 600

Tempy. upper subdts., J. A. Russell, 350; C. D. Eriah, 150; G. A. G. Naidu, 120; and H. D. Neyogi, 100. *Tempy. store clk.*, Maung Po. *Acct.*, Satya Charan De, 130. *Tempy. clks.*, L. Murray Thomas and another. *Tempy. d'ftsmen*, L. Jacobs and another.

Rangoon Division.

Botataung.

Exe. engr.—
E. A. W. Phillips, A.M.I.C.E. ... 1,000
Asst. engr., S. Dawson ... 350
Sub-engrs., H. W. Robertson, 500; and E. Reilly, 250.

Digitized by Google

Supvsr., C. J. Homer, 150. *Ovsr.*, W. E. Hardinge, 100. *Sub-ovsr.*, Moung Hpo Lu. *Acct.*, E. H. Telfer, 290. *Store-kpr.*, W. B. Gilby, 200. *Asst. store-kpr.*, Moung Moung, 100. *Hd. clk.*, F. H. Griffiths, 150. *Clks.*, Mg. Hpo Khin, 104; and six other clks. and one d'ftsman.

Rangoon Construction Divn.

Rangoon Cant.

Asst. engrs.—
G. H. Bell ... 700
J. H. Sharpe ... 315
Tempy. engr.—
W. Coggan ... 500
Sub-engr.—
Sub-condr. V. E. Lambert ... 300

Supvsrs., *2nd grade*, Sub-condr. R. Walsh, 240; and Mg. Po Thoung, 200. *Apprce. ovsr.*, J. D'Rozario. *Tempy. upper subdte.*, L. Naughton, 200. *Sub-ovsrs.*, Mg. Hpo Hline and seven others. *Acct., 2nd grade*, A. Roberts, 315. *Offg. clk., 3rd class*, M. S. Rajundrum. *Accts. clk.*, C. Joachim. *Clks.*, Maung Ohu Ghine and eleven others. *D'ftsmen, 1st grade*, A. P. Stephens, 150; and five others.

Hanthawaddy Divn.

Exe. engr.—
E. W. Bell .. 540

Supvsr., S. Cuthervalu, 230. *Ovsrs.*, *1st grade*, Mg. Po Thaw, 170; and J. G. Paterson, 170. *Tempy. upper subdte.*, T. C. Basu, 150. *Sub-ovsrs.*, K. Valu Pillay and five others. *Acct., 4th grade*, J. G. Machado, 130. *Clks.*, Mg. Rai Gyaw Thu, and three others. *D'ftsmen*, G. Narainswamy Naidu and another. *Tempy. sub-divnl. clk.*, P. V. Chellam.

Examiner, P. W. Dept.

Exmrs.—
W. E. Curry
Depy. exmrs.—
E. D. Chanter and M. K. Mitra.
Asst. exmr., J. H. W. Krüger. *Hony. asst. exmr.*, H. Ewing.

Accts., S. R. Ewing, A. Aukim, C. Moran, A. Bald, F. E. Pereira, A. E. Teixeira, H. Kinsley, G. K. Ramchandra Aiyar, W. A. Falconer, R. Janarthan Singh and V. Singaravaloo. *Clks.*, A. C. D'Rozario, Mohamed Lall, C. Mooneswamy Chettiar, C. Stevens, B. L. D'Rozario, J. A. Palman, D. Shoebridge, V. Boochia Naidu, Moung Hpo Kin and twenty-three others.

RAILWAYS.

Consltg. Engr. for Rys. and Secy. to Govt., P. W. Dept., Railway Branch.

Sule Pagoda Road.

Consltg. engr.—
J. E. Dallas ... 1,600
Depy. consltg. engr.—
G. Richards, B.A., F.C.H. ... 850

Supdt., W. Albert Samuel, 300. *Hd. clk.*, J. H. Court, 200. *Refce. clk.*, J. W. Mendieta, 100. *Diarist*, F. H. Benemy and five other clks. and d'ftsman.

Government Examiner of Accounts, Burma Railways.

Exmr.—
K. Balarama Iyer, B.A. ... 800

Hd. acct., Ramchandra Govind Talwalker, 310. *Accts.*, J. A. Williams, 143; C. Rajagopal Modaliar, 136; and P. M. Leanord, 110. *Clks.*, H. Hodson, 100; T. Periaswamy Pillay, 100; and three others.

REGISTRATION.

Inspector-General of Registration.

(See *Financial Commissioner's Office.*)

SUPPLY AND TRANSPORT CORPS.

Maymyo.

Offg. depy. inspr.-genl. of supply & transport, Burma dist.—
Maj. F. C. W. Rideout, I.A. ... 1,800
Chf. clk.—
M. Venkatachela Mudaliar ... 333

Clks., A. Dharmarajulu Naidu, 270; G. A. Piper, 135; and eight others.

Examiner, Supply and Transport Accounts.

Exmr., Capt. R. E. C. Hall.

Supdt., Staff sergt. T. W. Rice, offg., 360. *Senior supvsr.*, J. H. Gallyot, 300. *Jr. supvsrs.*, W. G. Monisse, 210; A. E. Court, 210; C. Aroonagiri Mudlr., 195; and N. D'Rozario, B.A., 150. *Audtrs.*, T. F. M. Pereira, 135; R. S. Rajahgopaul, 135; S. R. Narayansawmy Naidu, 135; and A. W. Lurshay, 129. *Hd. compiler*, P. D. Arulswamy Pillai, 123. *Audtrs.*, P. Swaminadha Naicker, 105; and V. R. Balasundram Mudliar, 117.

TELEGRAPH.

Telegraphs, Lower Burma Division.

Strand Road.

Supdt., W. P. Henderson .. 850
Sub-asst. supdt., R. Hill ... 325

Hd. clk., D. N. Ghose, 170. *Clks.*, V. Ramanjulu Naidu and five others.

Telegraph, Rangoon Sub-division.

Strand Road.

Asst. supdt., C. O. Jolly, 405. *Sub-asst. supdt.*, T. P. Buckley, 315. *Inspg. tel. mr.*, Syed Md. Fazilnddin Tahar, 130. *Telephone inspr.*, H. J. Hamilton. *Sub-divnl. clk.*, V. A. Manickavello Moodaliar.

Telegraph Signal Office.

Traffic sub-asst. supdt., C. P. O'Reilly, 400. *Tel. mrs.*, W. Baker, 315; H. Barton, 315; L. Valladares, 315; J. A. Cashmore, 224; R. M. F. D'Lemos, 257; and H. Pouch, 257. *Tempy. tel. mrs.*, J. L. Barry, 285; G. O. L. Donnelland, 225; and W. Poole, 273. *Signlrs.*, T. Egan, 267; H. J. Chapman, 255; G. St. C. Francis, 222; W. E. D'Monte, 212; F. J. Mason, 212; H. T. Halliday, 202; H. E. S. D'Lima, 191; A. B. Clarke, 189; F. S. Letharda, 189; A. E. Jansz, 189; M. J. Bullock, 178; C. Copeland, 176; J. O. Cousens, 168; A. C. Ferguson, 163; R. Antioch, 157; E. B. Fisher, 157; A. H. Gibbon, 157; E. J. S. O'Reilly, 157; A. J. Sheard, 157; E. D'Sa, 146; W. N. Gibbs, 137; G. A. Cartledge, 137; S. Knobnaswamy, 137; W. E. Jackson, 129; C. G. King, 126; D. D'Souza, 126; E. C. Price, 109; J. A. Peters, 109; L. Rodrigues, 105; A. E. D'Costa, 105; W. O. Benjamin, 105; and forty-five others. *Acct.*, T. Ghanasumbunda Mudlr., 130. *Cashier*, T. D. Adams. *Clks.*, *signl. office*, N. Bhattacharjee, 104; and three others.

VETERINARY DEPARTMENT, CIVIL.

Fytche Road.

Supdt., Vety.-maj. G. H. Evans, I.C.V.D ... 1,200
2nd ditto, T. Rennie, I.C.V.D. ... 680
Asst. vety. instr., J. C. Batlivala, 280. *Sr. vety.* Bhagwan Singh, 150. *Vety. inspr.*, Mg. Pe, *asst.*, 200. *Acct.*, Mg. Po Thit, 120. *Clks.*, Mg. Po Htin and two others. *Vety. assts.*, Mg. Yan Gin and Mg. San Hla.

Digitized by Google

POLICE DEPARTMENT.

HEAD-QUARTERS—*Rangoon.*

INSPECTOR-GENERAL.

Col. S. C. F. Peile, C.I.E., on lve. ; Lt.-col. H. Parkin, offg. 2,250

DEPY. INSPRS.-GENL.

Maj. H. Parkin, I.A., hon'y. a.-d.-c. to the Lieut.-Govr., mily., on depn. ; Major R. F. C. Gordon, offg.
A. G. Mayne, civil, 1,500.
A. J. A. Jardine, supply and clothing, 1,000.

CIVIL POLICE DISTRICT SUPERINTENDENTS.

1st Grade, on Rs. 900.

R. W. Martin, Rangoon.
C. J. O'Donoghue, Thayetmyo.
W. G. Snadden, Prome.
J. Macdonald Law, Moulmein.

2nd Grade, on Rs. 800.

M. J. Chisholm, Tharrawaddy.
P. J. Porter, Maubin.
R. H. Greenstreet, C.I.E., Mandalay.
C. M. Prendergast, Paletwa.

3rd Grade, on Rs. 700.

W. H. Tarleton, Yamethin.
E. H. Molloy, Kyaukpyu.
C. E. Lloyd, Mogok, Ruby Mines Dist., offg., 2nd grade.
R. A. E. Castle, Thaton.
St. Leger B. Aldworth, Rangoon.
E. Martini, Akyab.
H. P. Dalzell-Walton, Pegu.
H. P. Pedler, Myingyan.
W. N. Baines, Bhamo.

4th Grade, on Rs. 600.

A. D. Kiernander, on lve.
J. Dobson, offg., 3rd grade, Tavoy.
F. C. C. Annesley, on lve.
J. W. Davidson, on lve.
R. C. Cumming, Toungoo.
R. E. Barber, Payapon.
H. Deighton, Kindat.
B. L. Cumberland, Magwe.
W. W. Forbes, Bassein.
E. A. W. G. McDougall, Sandoway.
G. W. Tarleton, Henzada.
G. Tilly, Katha.
H. F. Hertz, C.I.E., F.R.G.S., Papun, Dist. Magte., Salween.
R. C. Rogers, Monywa, L. Chindwin Dist.
K. C. Macdonald, Pakokku.
F. S. Orchard, Kyaukse.
E. W. B. Whiting, Minbu.
H. C. Gadsden, Ry. Police, Rangoon.
A. St. J. Ingle, Personal asst. to the depy. inspr.-genl., C. P., Rangoon.
F. J. S. Whiting, Meiktila.
C. L. Hobson, Mergui.
J. DeLacy Wooldridge, Myaungmya.
H. S. T. Wallace, Sagaing.

ASSISTANT DISTRICT SUPERINTENDENTS. CIVIL POLICE.

A List.

1st Grade, on Rs. 500.

E. C. S. Shuttleworth, on lve.
P. F. de la F. Sherman, offg. dist. supdt., 4th grade, Shwebo.
W. A. Robinson, offg. dist. supdt., 4th grade, Thayetmyo.
J. F. Algie, offg. dist. supdt., 4th grade, personal asst. to the inspr.-genl., Rangoon.
H. Thompson, Pakokku.
W. S. Thom, offg. dist. supdt., 4th grade, Myitkyina.
F. T. B. Summers, provnlly. substantive, on lve.

2nd Grade, on Rs. 450.

R. C. E. Underwood, offg., 1st grade, Lashio ; A. B. Skinner, on lve. ; H. W. Martin, on lve. ; D. G. Orchard, spcl. recruitg. offr. for the Karen mily. police ; K. U. Foster, offg., 1st grade, Tharrawaddy, Zigon sub-divn. ; R. O. Forbes, on lve. ; E. S. D. Pereira, offg., 1st grade, Mandalay.

3rd grade, on Rs. 400.

M. C. Macfarlane, on lve. ; A. Campbell, on lve. ; O. W. Jenner, offg., 2nd grade, Arracan Hill Tracts, Paletwa ; R. A. Roberts, offg., 2nd grade, Moulmein sub-divn ; A. Downes, offg., 2nd grade, Thaton, Kyaikto sub-divn. ; H. D. Lucas, offg., 2nd grade, Myaungmya ; and E. G. Durrant, Mandalay.

4th grade, on Rs. 350.

V. H. Gordon, offg., 2nd grade, Tharrawaddy sub-divn. ; M. C. Conway-Poole, offg., 2nd grade, Mandalay, Maymyo sub-divn. ; F. H. Biggwither, on depn., C. India ; J. M. Beaumont, offg., 3rd grade, Bassein, Ngathainggyaung sub-divn. ; M. B. Comber, seconded for service in the Excise Dept., Rangoon ; C. Thompson, offg., 1st grade, offg. asst. commsr. of police, Rangoon ; A. E. H. Walter, sub. *pro tem*, offg., 3rd grade, Pegu, Nyaunglebin.

5th grade, on Rs. 300.

H C. Nangle, offg., 3rd grade, Shwebo sub-divn. ; A. E. Stehelin, on lve. ; W. M. C. Plowden, offg. dist. supdt., 4th grade, Henzada ; Jennings, offg., 3rd grade, Katha sub-divn. ; W. J. Doveton, offg., 4th grade, Maubin sub-divn. ; H. E. M. Murray, on lve. ; R. O'Donnell, offg., 4th grade, Magwe, Taungdiwngyi sub-divn. ; E. W. Trotter, seconded for foreign service under the Siamese Govt. ; H. A. Kelso, seconded, services placed at the disposal of the Govt. of India, Home Dept. ; J. L. Ommanney, sub. *pro tem.*, offg., 4th grade, Chin Hills, Falam ; C. H. M. Roberts, sub. *pro tem.*, offg., 4th grade, Prome, Paungde sub-divn. ; C. H. Wray, sub. *pro tem.*, seconded for foreign service under the Siamese Govt. ; T. H. D. LaTouche, sub. *pro tem.*, seconded for service in the Excise Dept. ; H. H. Duff, sub. *pro tem.*, services placed at the disposal of the Govt. of Bengal ; J. H. Leggett, sub. *pro tem.*, offg., 4th grade, Salween, Papun.

Officiating.

T. R. Dobson, offg. dist. supdt., 4th grade, in charge of sub-divn., Ruby Mines, Mogok ; G. W. B. Prideaux, offg., 4th grade, Southern Shan States, Taungyi ; G. C. Latimer, offg., 5th grade, Shwegu, Bhamo, Shwegu sub-divn.

ASSISTANT DISTRICT SUPERINTENDENTS. CIVIL POLICE.

B List.

1st Grade, on Rs. 350.

H. S. Hill, Myingyan sub-divn. ; and Moung Tun Min, T.D.M., Mandalay, Western sub-divn.

2nd grade, on Rs. 300.

W. L. Thompson, Bassein ; A. E. Rawlings, Akyab sub-divn. ; Maung Ni, A.T.M., Henzada sub-divn. ; J. A. Vardon, seconded for service

Digitized by Google

n the Excise Dept., Akyab; and Maung Shwe Tha, A.T.M., sub. *pro tem.*, Kyauktaw, Akyab, Kyauktaw sub-divn.

3rd grade, on Rs. 250.

Maung Shwe O, T.D.M., offg., 2nd grade. Thaton sub-divn.; M. G. Avietick, Yamethin, Pyinmana sub-divn.; C. D. R. Paxton, Toungoo sub-divn.; M. G. Peters, on lve.; W. H. Francke, police supply and clothing dept., Rangoon; Maung Aung Ban, Yandoon Maubin, Yandoon sub-divn.; and C. Blake, Mandalay.

POLICE SUPPLY AND CLOTHING DEPARTMENT.

Depy. inspr.-genl.—
A. J. A. Jardine, O.W.E.S., Rangoon ... 1,000

MILITARY POLICE FORCE.

Offg. depy. inspr.-genl., Major R. F. C. Gordon, L.A.
Persnl. asst. to the depy. inspr.-genl., mily. police, Lieut. F. C. Waterfield.

CHIN HILLS BATTLN.

Comdt.—
Major C. C. A. Sillery, Falam.
Asst. Comdts.—
Capt. G. P. Evans, on lve.
Maj. A. T. Walling, Tiddim.
Lt. B. E. A. Pritchard, Haka.
Maj. F. A. Kingston, on lve.

SHWEBO BATTLN.

Comdt.—
Capt. A. N. Davidson, Shwebo.
Naib comdt.—
Gopal Singh Sirdar, Bahdr., Katha.
Asst. comdt.—
Lt. A. P. Sandeman, Shwebo.

RESERVE BATTLN.

Comdt.—
Captn. A. V. Searle, Pyawbwe.
Asst. comdt.—
Lt. G. R. K. Williams, Pyawbwe.

CHINDWIN BATTLN.

Comdt.—
Capt. H. H. Harington, Monywa.
Asst. comdt.—
Lt. A. E. Jewett, Monywa.
Lt. G. A. R. Williams, on lve.
Lt. C. Elliot, Kindat.

MANDALAY BATTLN.

Comdt., ———.
Offg. comdt.—
Lt. F. A. Magnaic, Mandalay.
Asst. comdts.—
Lt. G. N. S. Keene, Taungyi.
Lt. D. G. Robinson, Loikaw.
Capt. R. B. Graham, Loilem.
Capt. A. C. Annesley, on lve.

RUBY MINES BATTLN.

Comdt.—
Capt. G. P. R. Beaman, Mogok.
Asst. comdt.—
Lt. R. Hodgins, Mogok.

BHAMO BATTLN.

Comdt.—
Lt. L. E. L. Burne, Bhamo.
Asst. comdt.—
Lt. E. S. Percy Smith, Sinlumkaba.
Capt. W. M. St. G. Kirke, Bhamo.
Lt. L. E. L. Burne, on lve.

MAGWE BATTLN.

Comdt.—
Capt. A. B. Murray, Magwe.
Asst. comdt.—
Lt. B. H. Finnis, Kaupetlet.
Capt. F. P. Worseley, Pakkoku.
Lt. V. Percy Smith, Magwe.

NORTHERN SHAN STATES BATTLN.

Comdt.—
Capt. C. L. Haldane, Lashio.
Asst. comdt.—
Lieut. A. W. M. Kemmis, Lashio.

MYITKYINA BATTLN.

Comdt.,— ———.
Offg. comdt.—
Capt. W. H. Prendergast, Myitkyina.
Asst. comdt.—
Capt. G. M. Lennox, Kamaing.
Lt. R. N. S. Gordon, Myitkyina.
Lt. W. W. Van Someren, D.S.O., Myitkyina.
Lt. R. Clifford, Sadon
Capt. H. G. Carr, Myitkyina.
Capt. H. S. Shaw, Sima.
Lt. J. C. Mackenha, Loignu.
Lt. H. D. S. Keighley, Myitkyina.

TOUNGOO BATTLN.

Adjt.—
Capt. A. G. Ames, Toungoo.
Asst. adjt.—
Lt. A. D. Molony, Toungoo.

RANGOON BATTLN.

Adjt.—
Capt. H. L. C. Turner, Rangoon.
Asst. adjt.—
Lt. G. F. Hughes.

LAW DIRECTORY.

COUNCIL OF THE LIEUTENANT-GOVERNOR OF BURMA FOR MAKING LAWS AND REGULATIONS.

Presdt., Hon. Sir H. S. Barnes, K.C.S.I., K.C.V.O., I.C.S.

Members—
Hon. Kun Kyi, K.S.M., C.I.E.
Hon. C. H. Wilson, C.I.E.
Hon. John Lowis, bar.at-law.
Hon. Maung Po, K.S.M.

Members—
Hon. L. M. Jacob, M.INST.C.E.
Hon. C. Findlay.
Hon. F. C. Gates, I.C.S., bar.-at-law, on lve.
Secretary, B. P. Lentaigne, bar.-at-law.

CHIEF COURT OF LOWER BURMA.

Chief judge. Hon. Sir H. Thirkell White, K.C.I.E., I.C.S. 3,750

Judges, ———
Hon. C. E. Fox, bar-at-law 3,500
Hon. W. Bigge, M.A., bar-at-law. 3,500
Hon. A. R. Birks, B.A., I.C.S., bar-at-law 3,500

Digitized by Google

OFFICERS OF THE CHIEF COURT AND LAW OFFICERS OF GOVERNMENT.

Govt. Advte.—
Hon. J. Lowis, bar.-at-law 1,560
Asst. Govt. Advte., R. S. Giles, bar.-at-law 750
Official Assignee and Receiver, P. C. Sen, bar.-at-law. Paid by commission.
Govt. Prosecutor, G. B. Dawson, bar.-at-law 400
Registrar, Chf. Court, F. Ripley, on lve. ... ...
Alex. Macgregor, M.A., I.C.S., offg. 1,033
Asst. Regtr., Appellate Side, S. M. Minus 440
Ditto, Original Side, J. Hormusji, M.A., LL.B. ... ... 400—600

RANGOON BAR LIBRARY ASSOCIATION.

Hony. Secy., S. A. Christopher, bar.-at-law.

ADVOCATES OF THE CHIEF COURT.

Dates of Call.,		*Inn.*	*Names.*	*Admission.*		*Chambers.*
No.	1868	I.	Aviet Agabeg	April	1900	1, Barr street.
———	1869	—	F. N. Burn	April	1900	5, Shafraz road.
3 July	1878	L.	E. S. Wilkins	April	1900	67, 34th street.
May	1887	M.	Clarence Hamlyn	April	1900	18, Merchant street.
17 June	1887	MT.	Moung Kyaw	Sept.	1887	1, Barr street.
April	1891	L.	B. P. Lentaigne	——	1891	4, 35th street.
29 June	1892	M.	Mahtabuddin Ahmad	30 Aug.	1892	Akyab.
14 June	1893	M.T.	John Chater Jordon	4 Aug.	1893	Balthazar's Buildings, Fytche Square.
June	1893	M.	Nanabhoy Nowrojee Burjorjee.	16 April	1900	Balthazar's Buildings.
———	——	I.T.	Nanabhoy M. Cowasjee	April	1894	24, Merchant street.
21 Nov.	1894	M.	Ernest Andrea Villa	April	1900	3, Barr street.
28 Jan.	1895	I.	H. Archibald Nicol	April	1900	2, Barr street.
———	1897	L.	L. A. Yain	———	1897	53, 23rd street.
26 June	1895	M.	J. R. Das	April	1900	68, Merchant street.
17 June	1896	M.	Maung Kin	April	1900	1, Barr street.
———	1890	L.	Bomanjee Cowasjee	April	1900	24, Merchant street.
———	——	M.T.	Campbell Burn	April	1900	5, Shafraz road.
———	——	M.	R. S. Dantra	16 April	1900	Balthazar's Buildings.
———	——	——	R. B. Bannerjee	———	——	
———	——	——	O. J. Bagram	———	——	60 A Sule Pagoda road.
———	——	——	P. L. Buckland	———	——	
———	——	——	R. N. Burjorjee	21 Aug.	1899	Balthazar's Buildings.
14 June	1899	M.T.	S. A. Christopher	Aug.	1896	Barr street.
June	1896	L.	C. R. Connell	———	——	4, 35th street.
———	——	——	G. B. Dawson	———	——	
———	——	——	E. U. Eddis	———	——	
———	——	——	H. R. Fagan	———	——	
———	——	——	R. S. Giles	———	——	
———	——	——	S. L. Kastgir	———	——	
———	——	——	Khan M. Israil	———	——	
———	——	——	J. Lowis	Jan.	13	Barr street.
Nov.	1879	I.T.	T. F. R. McDonnell.	March	1902	Balthazar's Buildings.
———	1902	I.T.	P. J. Mehta	———	——	
———	——	——	Moung Thin	———	——	
———	——	——	D. N. Palit	———	——	
———	——	——	E. M. Patail	———	——	
———	——	——	A. P. Pennell	14 Feby.	1903	68, Merchant street.
20 June	1897	M.T.	P. C. Sen	———	——	
———	——	——	V. N. Siviya	———	——	
———	——	——	J. R. Vakharia	———	——	
———	——	——	G. G. B. Van Someren	———	——	
———	——	——	J. A. Vertannes	———	——	
———	——	——	Ha Bawl	———	——	

ATTORNEYS, PROCTORS AND SOLICITORS.

Bland, T. A., India, 1886, 72, Merchant street.
Jivanji Hormusji, M.A., LL.B.
Lowis and Giles, Barr street. *Partners*, J. Lowis and R. S. Giles. *Hd. clk.*, T. C. Barnabas. *Clk.*, Md Hussain, and four others.
Okeden, W. P., India, 1886. *See* Summers and Okeden.
Summers, E. W. B., India, 1882. *See* Summers and Okeden.
Summers and Okeden, Balthazar's Bdgs. *Partners*, E. W. B. Summers and W. P. Okeden.
Thornton, T. G., *India, 1898. *See* Lowis and Giles.

* Also Notary Public.

Digitized by Google

CHIEF COURT OF BURMA.

REGISTRY, APPELLATE SIDE.

Chf. translr., Maung Po Maung. *Asst. ditto*, Moung Po Aung. *Acct.*, Maung Aung Myat. *Clks.*, Maung Aung Hla, W. E. Monteiro, Maung Po Zan and Maung Ba San. *Hd. copyist and exmr.*, Maung Po Hman. *Copyists*, Maung U, Mg. Myat Tun, M. Po Saw, M. Ba Zan, J. Abel, Maung Me, Moung Sen Chein, Moung Po Ka (2), Moung Ba Bo and Moung Sein Moung.

REGISTRY, ORIGINAL SIDE.

Hd. clk., E. W. W. Xavier, 350. *Clks.*, W. Anson, 120; Maung Khan Tha, 100; Moung Tin and J. Abel. *Burmese intrpr.*, Mg. Kyaw Zan, 150. *Tamil ditto*, P. Etherajulu Raju, 150. *Guzerati, ditto*, G. K. Nariman, 150. *Chinese ditto*, Vacant. *Addl. Burmese intrpr.*, Mg. Chaw Tun, 120. *Short-hand writer*, M. H. Cumming, 250. *Bailiff*, J. Elias, 230. *Depy. ditto*, J. H. Innes, 132. *Record-kpr.*, Mahomed Ally and three clks.

OFFICIAL ASSIGNEE.

3, *Barr Street.*

Offl. assignee and receiver, P. C. Sen, bar.-at-law. *Chf. clk.*, J. Gahan. *2nd clerk*, M. Ah Khee.

GOVERNMENT ADVOCATE.

Govt. advte., Hon. J. Lowis, bar.-at-law	...	1,560
Asst. govt. advte., R. S. Giles, bar.-at-law	...	750
Govt. prosctr., G. B. Dawson, bar.-at-law	...	400
Hd. clk., R. R. Dormieux	...	250
Clk., H. A. Koreishee.		

ADDITIONAL SESSIONS JUDGE, PEGU DIVN.

Addtl. sess. judge—
David Wilson ... 2,250

Hd. judl. clk., Moung Sheid, 100. *Clk.*, Maung Po-yin. *Licensed copyist*, ———.

COURT OF SMALL CAUSES—*Soule Pagoda Road*

Judge—
A. H. Bagley, BA., LL.B., bar.-at-law ... 1,200
Addl. judge—
Moung Pe, K.S.M. ... 500
Chf. clk., A. J. Wells. 250. *Clks.*, W. J. Urquhart, on lve.; Mg. Po Kin, offg., 150; C. A. Foster, 130; and eigt others. *Judge's bench. clk.*, Maung Po Sein. *Addtl. judge's clk.*, V. C. Simons. *Recd.-kpr.*, Shaik Ahman. *Copyist*, Mg. Po Aung. *Intrprs.*, Mg. Po Thaung, 150; and M. Somasoondram, 120. *Tamil intrpr., addtl. judge's cl.*, P. Kristnaswamy Naicker, 120.

CANTONMENT MAGISTRATE AND SECY., CANTONMENT COMMITTEE.

Voyle Road.

Cant. magte.—
Lt.-col. G. B. Crawley ... 1,427
Judl. clk., Moung Po Chin. *Intrpr.*, Sheik Juman. *Cant. Fund Office—Mangr. & supdt. of works*, C. J. Chadwick, 290. *Hd. clk.*, S. Kaniappah. *Consvcy. inspr.*, Sheik Daud and Mahd. Hussain. *Reve. clks.*, K. Valappa Menon and another.

DEPUTY COMMISSIONER—*Rangoon Town District.*

Depy. commsr.—
G. G. Collins ... 2,250
Magte., Eastern sub-divn.—
A. Shwe Kyu ... 300
Magte., Western sub-divn.—
J. E. Moultrie ... 1,000
Addl. magte.—
C. I. B. Mealin ... 250
Supdt. of stamps—
J. F. Pereira ... 400
Sub-Registrar—
R. R. T. Wall ... 500
Supdt. of excise, M. B. Comber ... 500

Genl. Dept.—Chief clerk, S. Andrews, 200. *Judl. dept.—Hd. clk.*, Mg. Ba Ou, 120. *Bailiff*, Mg. Lu Gale, 125. *Bench clk., Hony. magte.'s ct.*, Mg. Ba, 170. *Intrprs.*, N. F. Gabriel, 100; Shaik Fazhur Rahman, 100; and E. Peters, 100. *Opium dept.*—J. P. Thompson, 150; J. Merrit, 200; and A. E. Jones, 150. *Registrn. dept.—Hd. clk.*, T. Mcintyre, 150. *Clks.*, Mg. Shwe Kho, 125; and Mg. Chan Mya, 100. *Stamp dept.—Clks.*, Maung Aung Shin, 100; Mg. San Bu, 100; and Mg. Po Kyen, 100.

HONORARY MAGISTRATES, RANGOON.

G. Stephen.
Mg. Myat San, A.T.M.
Mg. Ohn Gaing, C.I.E., A.T.M., M.R.A.S., M.S.I.
P. M. Manduray Pillay, Rai Bahdr.
Lim Cheng Taik.
Hon'ble Maung Po, K.S.M.
Ismail Ibrahim Munnee.
Abuzaffer Koreishee.
Mg. Shwe Pe, K.S.M.
Mg. Po Tha.
Mg. Tha Nyo.
U. Shwe Pe.
Maung Ba Shin.
Maung Po Nyo.
Mg. Po O.
Mg. Po Thin.
Dr. B. Dey.
Lim Chin Tsang.
B. Meyer.
Mg. Ta Po.
Mg. Myo Dwa, Kawlin Mintha.
Merwanjee Cowasjee.
Tan Po Chong.
Maung Gyi.
Mg. Po Aung.
U. Shwe Waing, A.T.M.

Digitized by Google

ECCLESIASTICAL DIRECTORY.

CHURCH OF ENGLAND.

SEE OF RANGOON.

Bishop of the See and Diocese of Rangoon, The Right Revd. Arthur Mesac Knight, M.A., D.D. *Archdeacon and Bishop's Commissary*, Ven'ble J. P. Dyer, M.A. *Bishop's Chaplain*, Rev. F. E. Trotman, B.A.

Diocesan Registrar, C. Hamlyn, bar-at-law.

Senior Chaplains.

Ven'ble J. P. Dyer, M.A.
Revd. A. H. Finn.
Revd J. Low, M.A., Mandalay.
Revd. W. G. Burroughs, M.A.

Junior Chaplains.

Revd. C. P. Cory, M.A.
Revd. J. H. Collins, Meiktila.
Revd. H. W. Blanford, B. A., on lve.
Revd. G. H. Seeley, Port Blair.
Revd. G. A. Ellaby, B.A., Bhamo.

Probationary Chaplain.

Revd. A. R. E. Lidbetter, M.A.

MISSIONS.

ADDITIONAL CLERGY SOCIETY.

Presdt., The Lord Bishop. *Hony. secy. and treasr.*, Revd C. P. Cory, M.A.

AMERICAN BAPTIST MISSION.

BURMAN MISSION—*Station*— Rangoon, Insein, Moulmein, Mandalay, Meiktila, Prome, Thome, Henzada, Bassein, Toungoo, Shwegyin, Zigon, Tavoy, Pegu and Myingyan.
SGAW KAREN MISSION—*Stations*—Rangoon, Insein, Bassein, Henzada, Toungoo, Shwegyin, Tharrawady, Tavoy and Loikaw.
PWO KAREN MISSION—*Stations*—Rangoon, Moulmein, Bassein, Maubin. SHAN MISSION—Bhamo.
CHINAINLAND MISSION—Bhamo.
SHAN MISSN.—*Stations*—Namkham, Thibaw, Mongnai, Bhamo and Kengtung.
KACHIN MISSION—*Stations*—Bhamo & Myitkyina.
CHIN MISSION—*Station*—Thayetmyo.
ENGLISH BAPTIST CHURCH—Moulmein, Mandalay and Davenport.
TELUGU AND TAMIL MISSION—Rangoon.
EURASIAN GIRLS' SCHOOL—Moulmein.
ASSAM MISSION—*Stations*—Sibsagar; Assamese and Khols; Nowgong; Assamese and Mikirs; Gauhati; Assamese, Garos and Kacharis; Goalpara; Rabhas, Inpuar, Nagas and Tura Garos; Kohima; Nagas; North Lakhimpur; Assamese, Khols and Miris; Dibrugarh; Assamese and Khols; Golaghat, Manipur; Tangkhul Nagas.

LEIPZIG EVANGL. LUTH. MISSION.

Pastor, C. S. Pakyam.

METHODIST EPISCOPAL MISSION.

BURMA CONFERENCE—*Mission Stations*—Chaukton, Pegu, Sittang, Circuit, Rangoon, Than Daang.

SOCIETY FOR THE PROPAGATION OF THE GOSPEL.

Presdt., Right Revd. The Lord Bishop. *Vice-presdt.*, The Ven'ble Archdeacon. *Council*, Hon. Justice Irwin, J. N. O. Thurston, C. Hamlyn, Revd. W. G. Borroughs, Revd. C. P. Cory, G. G. Collins and B. Laville.

PLACES OF DIVINE WORSHIP IN RANGOON.

CHURCH OF ENGLAND.

CHRIST CHURCH—*Cantonment.*
Junr. Chapln., Chas. P. Cory, 500.

THE HOLY TRINITY CATHEDRAL.
Pagoda road.
Sr. chapln., The Ven'ble Archdeacon Dyer, M.A.
Chapln., Revd. F. E. Trotman, M.A.

ST. PHILIP'S CHURCH.
Brooking street.
Chapln., East Rangoon and hony. chapln. of the port, Revd. R. H. Courtenay, M.A.

CHURCH OF SCOTLAND.

THE PRESBYTERY CHURCH.
Signal Pagoda road.
Minister, Revd. A. F. A. Moir.

Digitized by Google

RANGOON BRANCH

M. FUJII & Co.

HEAD OFFICE
KOBE JAPAN

BRANCHES

BURMA
RANGOON
223 DALHOUSIE STREET.

INDIA
CALCUTTA
17 CHOWRINGHEE ROAD.

JAPANESE
GENERAL ART CURIOS.

FRESH GOODS RECEIVED MONTHLY
DIRECT FROM JAPAN ALWAYS IN STOCK.

PORCELAIN
CLOISONNE
VIEWS OF BURMA & JAPAN ETC ETC

SATSUMA
ENAMELS

SILK AND COTTON
PIECE GOODS
SILVER GOLD AND IVORY
LACQUERED WARES

PRICES MODERATE.

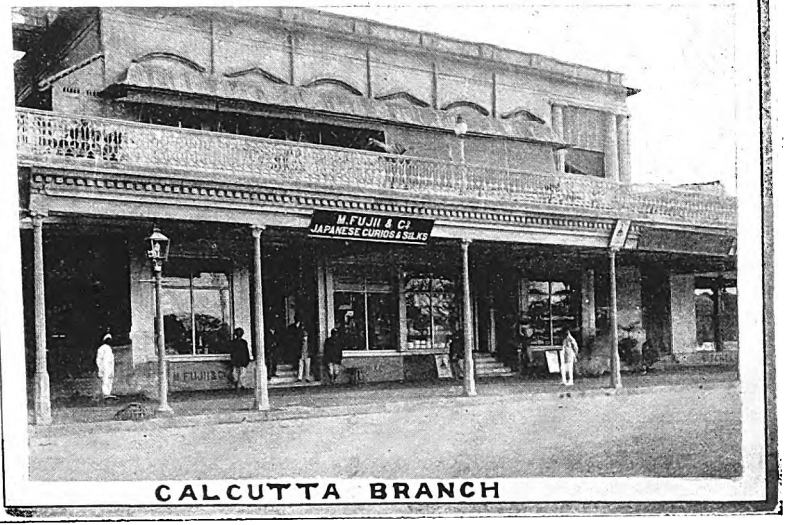

CALCUTTA BRANCH

Digitized by Google

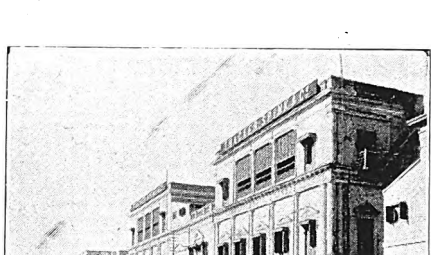

Photo-Process Reproductions

OF ALL CLASSES OF ILLUSTRATION.

High-Class Half-Tone and Line Blocks on Copper and Zinc,

IN THE MOST ARTISTIC STYLE, FROM PHOTOGRAPHS, LINE AND WASH DRAWINGS, ETC.

PRICES ON APPLICATION.

Blocks made for illustrating Books, Catalogues, Price Lists, Magazines, Newspapers, etc.

Special attention paid to Printing of Illustrations.

All who have anything to Illustrate should apply for Specimens and Estimates.

Thacker, Spink & Co.,

CALCUTTA PHOTOTYPE CO.,

5 & 6, Government Place, CALCUTTA.

Digitized by Google

Digitized by Google

Undertakes to prepare Plans and Estimates of Buildings of all descriptions and to supervise their construction.

T. N. J. CATCHATOOR
CIVIL ENGINEER, ARCHITECT & SURVEYOR.
Office:—No. 14, Barr Street, RANGOON.
Telephone No. 264.
Tel. Address:—"TICK."

Demarcation of Boundaries and Surveys of Estates executed accurately and promptly at reasonable terms.

AGENTS FOR:—
Messrs. Craven, Dunnill & Company's
Encaustic and Glazed Decorative Flooring Tiles.

Importers of:—
Messrs. Gibbs & Company's
Thames Portland Cement.

Architectural and Decorative Terra-cotta, Plain and Moulded Bricks.

WILCOX, WILCOX & SONS,
"GWILT HOUSE," Barr Street, RANGOON.
Civil Engineers, Architects and Surveyors.

Messrs. C. F. Wilson & Co.'s
OIL ENGINES . . .
. . OF ALL SIZES.

Messrs. James Allan, Senr. & Son's
Celebrated Architectural and Ornamental Castings.

Messrs. Reinemann & Company's
Celebrated Glossana Gold Enamel.

Cast Iron Columns, Tested Steel Joists, Corrugated Iron and Building Requisites from the Best English Houses only.

Digitized by Google

Digitized by Google

G. McKENZIE & CO.,

CYCLE ENGINEERS,

ATHLETIC OUTFITTERS, AND

CONTRACTORS TO GOVERNMENT.

40, Soolay Pagoda Road.

CYCLES,

Cycles Renovated by Competent Workmen, Cycle Accessories, Football Gear, Football Boots, Hockey Gear, Cricket Gear, Tennis Gear, Croquet Sets, Racquet Racquets, Ping Pong or Table Tennis, Polo Sticks and Balls, Golf Gear, Badminton Sets, Fencing Gear, Lacrosse Gear, Billiard Tables (Full Sized and Miniature). Billiard Cloths and Accessories, Air Guns, Tennis, Cycle, and Running Shoes, Lawn Bowls, Lawn Skittles, Punching Balls, Boxing Gloves, Indoor and Outdoor Games of every Description.

CATALOGUE ON APPLICATION.

Digitized by Google

Digitized by Google

BURMESE CURIO DEPOT, LIMITED.

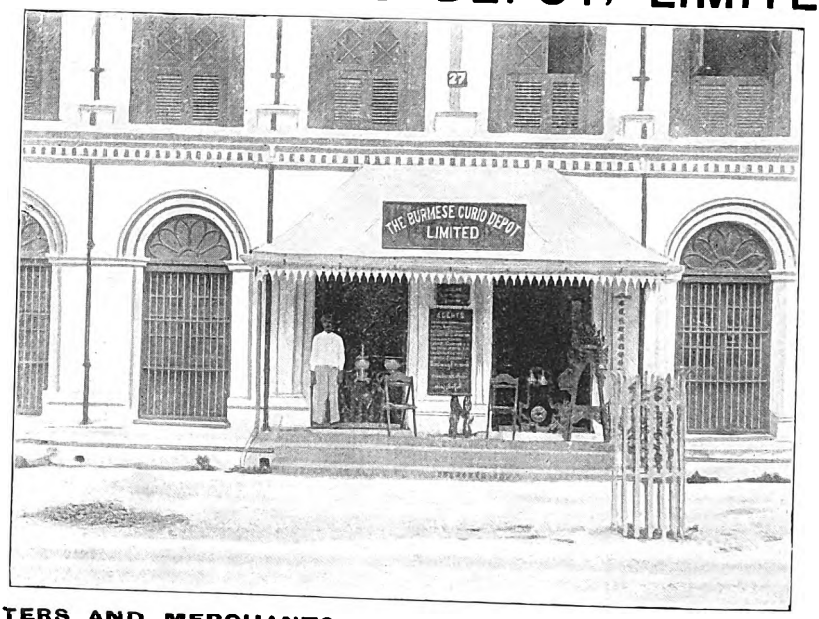

EXPORTERS AND MERCHANTS, SILK WEAVERS AND IVORY CARVERS,
SHIPPERS TO ALL PARTS OF THE WORLD,
DEALERS IN AND MANUFACTURERS OF
Burmese Antique and Modern Silverware, Wood-Carving, Embroidery, and Collectors of Eastern Curios.

C. Road, MANDALAY.

The CALCUTTA PHOTOTYPE Co
THACKER·SPINK·&·CO

SPECIALITIES.
PHOTO HALF-TONE ENGRAVING BY IMPROVED PROCESSES FOR BLACK AND COLOUR PRINTING
LINE ETCHING
PHOTO-GRAVURE ETC.

Photographs, Drawings, &c., can be enlarged or reduced as required, and Blocks made to required size.

Printing of Half-tone Blocks on Art Paper a speciality.

Quotations on Application to

20, British Indian Street.

Digitized by Google

Digitized by Google

[ESTABLISHED 1866.]

ROWE & CO.,

RANGOON.

PIONEER OUTFITTERS OF BURMA.

GENERAL DRAPERS, MILLINERS, TAILORS, etc.

IMPORTERS OF BOOTS & SHOES.

CROCKERY, GLASSWARE.
CUTLERY, E. P. WARE.
LAMPS AND STOVES.
ENAMELLED IRONWARE.
PERAMBULATORS.
BEDSTEADS, SAFES.
HARNESS AND SADDLERY.
TRAVELLING REQUISITES.

FANCY GOODS AND TOILET REQUISITES.

ATHLETIC GEAR OF EVERY DESCRIPTION.

CYCLE & MOTOR AGENTS

"Humber" Cycles and Motors. Also Argyll Cars.

Repairs to Cycles and Motors . . .
are executed on the premises by
a practical European . . . . . .

SOLE AGENTS IN BURMA FOR:—

The celebrated "K"-make of Boots and Shoes.

Messrs. C. & J. Clark, Boot and Shoe Manufacturers.

"Pesco" Unshrinkable Scotch Underwear.

FRANK BRYAN, LONDON.

Principal Agents for ELLWOOD'S HATS, & SALTER'S Racquets and Balls.

Illustrated Catalogues Post free

BRANCHES AT:—

MANDALAY, MOULMEIN & BASSEIN.

Digitized by Google

BURMA CHEROOTS.

Our annual import and export sale exceeds 2,400,000.

This department has received our special attention in the past five years. We guarantee our Cheroots manufactured of the finest tobacco obtainable and carefully selected.

NOTE FACSIMILE OF LABEL.

Our 2 sizes: No. 1, 4-inch ... @ Re. **1-12** per 100.
„ 2, large size @ Rs. **2-12** „

Special rates for wholesale buyers.

BURMA CHEROOTS,
Special No. 1.
100 IN A BOX.
GASPER & Co.,
RANGOON.

GASPER & CO.,

Phayre Street, RANGOON.

THACKER, SPINK & CO.,

Printers, Lithographers, . . .

Process Block Makers, &c., &c.

Circulars and Catalogues produced and illustrated in Artistic Style.

Account Books, Ledgers and Companies' Books ruled, printed and bound to order.

Garden and Factory Forms, Books of Account and Stationery supplied.

Surveying and Mathematical Instruments in all qualities.

Estimates & Catalogues on application.

THACKER, SPINK & CO., CALCUTTA.
Branch at SIMLA.

Digitized by Google

Thacker, Spink & Co.'s Publications.

The Exploration of Tibet: its History and its Particulars, 1623—1904. By Revd. GRAHAM SANDBERG. This work includes a full account of Father Cassiano Baligatti's journey to, and sojourn in, Lhâasa in 1740—42, now first translated from the Italian MS. discovered in 1900 by Signor Magnaghi. Particulars are given in graphic style and in chronological order of all other important travels in Tibet; and as a final chapter, there is a carefully-compiled narrative of the present expedition to Gyangtse, with a review of the situation. The book is accompanied by a Revised Plan of Lhâasa on a scale of 9 inches to the mile and by a large newly projected map of Tibet embodying all recent discoveries. There is a copious analytical index. Rs. 6.

An Elementary Manual of Midwifery for the use of Indian Midwives in receipt of Scholarships from the Victoria Memorial Scholarship Fund. By C. P. LUKIS, M.B., F.R.C.S., Lieut.-Colonel, I.M.S., Principal, Agra Medical School. 12mo, boards. Re. 1.

An Introduction to Practical Chemistry for Indian Colleges. By H. E. STAPLETON, B.A., B.SC. (Oxon.). Demy 8vo, cloth. Rs. 3.

The Clerk's Manual. A Complete Guide to General Office Routine. By CHARLES R. HARDLESS, of the Clerical and Account Services. Third Edition, thoroughly Revised and Enlarged, containing the altered procedure and system of Business observed in Public Offices, with numerous hints on the various Clerical duties, including the preparation of copy for press, and proof-correcting. 12mo, boards. Rs. 2.

Indian Tea: its Cultivation and Manufacture. By CLAUD BALD. 8vo, cloth. Rs. 6.

Kashmir and Jammoo. A Guide for Visitors. By JOSHUA DUKE, Lieut.-Colonel, I.M.S., late Residency Surgeon in Kashmir. With Maps and Illustrations. F'cap 8vo, cloth. Rs. 8.

Sanitation of Indian Bazaars. By G. W. DISNEY, A.M.I.C.E., District Engineer. Mozufferpore. New Edition, Revised and Enlarged. Royal 8vo, boards. Rs. 3.

Elementary Bridge by "Grim:" a Handbook for Beginners. Re. 1.

Notes, Questions and Answers on Military Law, Manual of Military Law and Indian Articles of War. Specially prepared for Promotion Examinations. By Major L. J. SHADWELL, P.S.C., late D.A.A.G. for Instruction. Rs. 6-8.

Fortification Applied to Schemes. By Major L. J. SHADWELL, P.S.C., Suffolk Regt., late D.A.A.G. for Instruction; and Major E. W. EWBANK, R.E., D.A.A.G. for Instruction. Rs. 7.

North-West Frontier Warfare. Being a Supplement to "Tactics as Applied to Schemes." By Lieutenant-Colonel J. SHERSTON, D.S.O., P.S.C. Second Edition, much Enlarged and brought up to date. By Major L. J. SHADWELL, P.S.C., D.A.A.G. for Instruction. With six Maps. 8vo. Rs. 4-8.

A Monograph of the Anopheles Mosquitos of India. By Captain S. P. JAMES, M.B. (London); and Captain W. GLEN LISTON, I.M.S. With 15 Coloured and 16 Half-tone Plates. Rs. 16.

THACKER, SPINK & CO., CALCUTTA.

Digitized by Google

S. OPPENHEIMER & CO., LD.,

RANGOON.

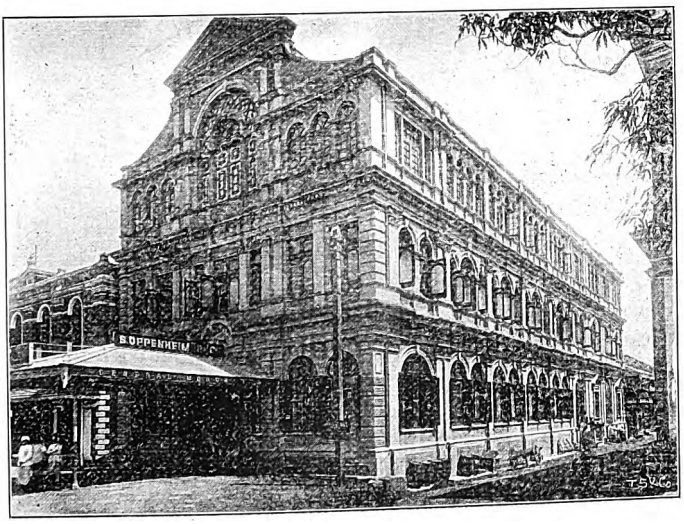

DEPÔT IN BURMA FOR:

Wholesale, Contract, Engineering and Mill Store Departments.

Leeman and Gatty's Fast-Dyed Drills, Serges and Checks.
Cawnpore Woollen Mills Co., Ld.
Cawnpore Brush Co., Ld.
Willesden Canvas and W. Paper.
Dewhurst's Sewing Threads.
"Shield" Label Berlin Wool.
Cooper, Allen & Co.'s Boots & Shoes.
Sabel's Writing and Printing Papers.
Hardy's Patent Picks and Mamooties.
Das & Co.'s Indian-made Padlocks and Safes.
Davey, Paxman and Co.'s Steam Engines.
Smith and Grace's Patent Pulleys.
Glover's Saw Guards.
Kirchner's Woodworking Machinery.
Rivetted Rubber Belting.
"Scandinavia" Belting.
Heinrich Wilhelm Warmuth's Flax and Canvas Hose.
Greening's Perforated Sheets, Wire-cloths, Rice Mill Machinery, and Wire Mosquito Netting.
Shalimar Paint, Colour and Varnish Co., Ld.
Acton and Borman's Emery.
Carbutt's Stone-facing Cement and Salts.
Knight, Bevan and Sturge's Fine Ground Cement.
White Cement.
"Bonnybridge" Fire Bricks and Fire Clay.
Morgan's Crucibles.
Manufacturers of Elevator Buckets and other Mill Requisites.
"Underwood" Typewriters.
Mitchell's "Heather Dew" Whisky.
Mitchell's "Irish" Whisky.
Seckbach and Co.'s Hocks, Burgundies, Clarets, etc.
St. Raphael's Wine.
Whitfield's "Sicker" Safes.
Pasteur Germ Filters.
"Singer" Cycles.
"Elswick" Cycles.
"Quadrant" Cycles.
"Townend" Juvenile Cycles.
Felling Axes.
Pickaxes, Spades, Shovels.
Lodna Coal.
Izal—Disinfectant.

MANUFACTURERS OF

Boots, Shoes, Saddlery & Harness; Bullock, Mule, & Elephant Gear;

IRON AND BRASS FOUNDERS; TONGA HARNESS.

TENTS of all descriptions made to order.

Digitized by Google

SOLE DEPÔT IN BURMA FOR

GESTETNER'S

"ROTARY CYCLOSTYLE" DUPLICATOR,

SIMPLE, EFFECTIVE.

It produces the finest work of any stencil duplicating process, each copy being beautifully printed, even if 1,000 are taken from one stencil.

It is specially adapted for reproducing Typewriting, although equally suitable for copying Handwriting, Drawing or Music.

Descriptive pamphlet and prices on application.

THE

UNDERWOOD TYPEWRITER.

A standard high grade machine, constructed on an entirely new principle!

VISIBLE WRITING.

The writing is always in front in full view of the operator.

MANIPULATION—UNCHANGED.
SPEED—INCREASED.
TOUCH—LIGHT, ELASTIC, PLEASING.

S. OPPENHEIMER & Co., LD.,

RANGOON.

RANGOON DOCKING & ENGINEERING Cie LIMITED

Digitized by Google

RANGOON DOCKING & ENGINEERING Co. LIMITED

BRANCHES AT KAMAKASIT & DUNEEDAW, RANGOON

MOWER & Co. Managing Agents

RANGOON STEAM ROPE MANUFACTURING Co. L.TD

— ENGINEERS —
IRON & BRASS FOUNDERS
— & SHIPBUILDERS —

MOWER & Co.
Managing Agents

Importers of
Every Description
of Mill Machinery
& Stores

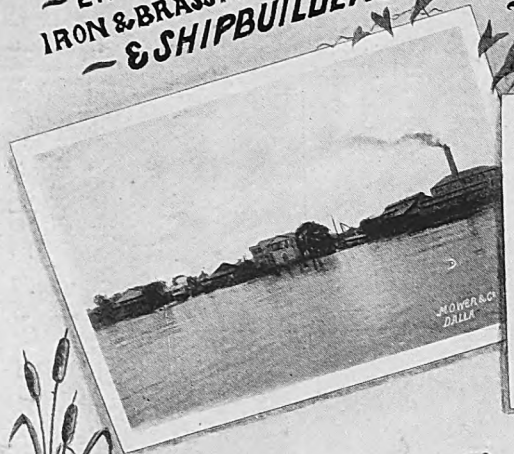

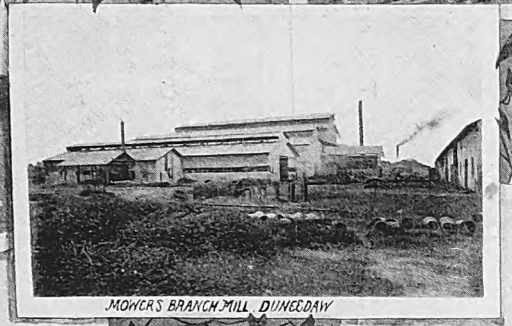

MOWER'S BRANCH MILL DUNEEDAW

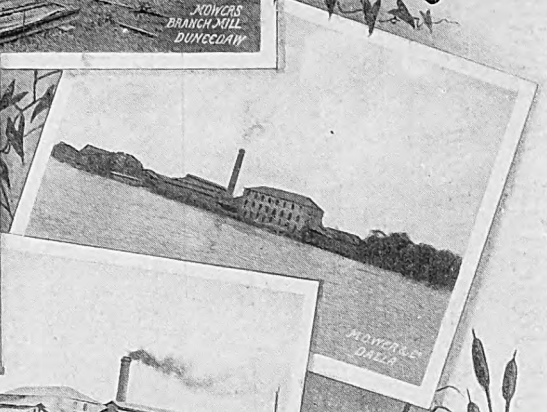

THE ROPE WALK

TELEGRAPHIC ADDRESS
MOWER. RANGOON

CODES
4th & 5 EDITION &
ENGINEERING
TELEGRAPHIC
CODE

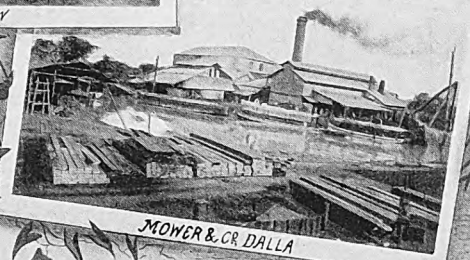

MOWER & Co. DALLA

Digitized by Google

THE RANGOON DOCKING & ENGINEERING CO., LD.

Branches at Kamakasit and Duneedaw, Rangoon.

LAUNCH, PONTOON, AND FLAT CONSTRUCTION AND REPAIR.

Launches and other craft docked for overhaul, repair or painting.

Fully equipped turning, fitting, boilermakers' and blacksmiths' shops.

CASTINGS up to 5 tons.

Construction of rice and saw-mill machinery a speciality. Importers of engines, boilers, and engineering and mill stores and machinery of every description.

MOWER & CO.,
Managing Agents
Telegraphic Address—MOWER, RANGOON
A.B.C. Codes, 4th & 5th Editions.

THE RANGOON STEAM ROPE MANUFACTURING Co., Ld.

Works equipped with the most improved and modern rope and cordage making machinery.

Ropes, cordage, and paulins of all descriptions and sizes kept in stock or manufactured to order.

MOWER & CO.,
Managing Agents.
Telegraphic Address—MOWER, RANGOON.
A.B.C. Codes, 4th & 5th Editions.

AGENCIES—BURMA:

Lily Bank Boiler Works, Wm. Wilson & Co., Glasgow.
Anti-Attrition Metal Co., Ld., London.
Hornsby Akroyd Oil Engines.
Koppels & Co.'s Light Railway Materials.
Thos. Firth & Sons, Ld., London, Norfolk Works.
Richard Klinger & Co.'s Reflex Water Gauges, etc.
Thos. A. Ashton, Ld., Sheffield.

Digitized by Google

R. B. PEPPIN & Co.

MILLINERS, HOSIERS, HATTERS & *HABERDASHERS*

IMPORTERS OF HIGH CLASS ENGLISH AND AMERICAN BOOTS & SHOES

FANCY GOODS, ART JEWELLERY

TOYS DOLLS SWEETS Etc.

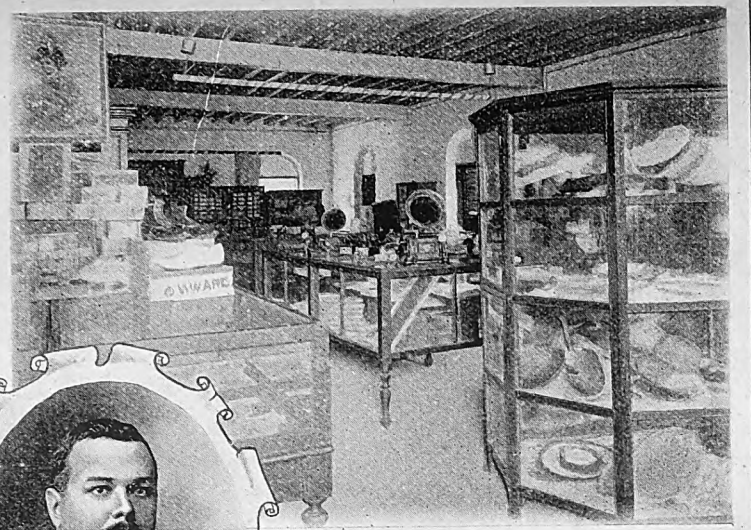

Mr. R. B. PEPPIN
PROPRIETOR

Speciality. Boots & Shoes.

The Premier Boot and Shoe Depot of Burma.

Sole Importers of the well-known Challenge and Onward Make of Gents' English-made Boots and Shoes

Ladies' and Gents' Boots and Shoes from, Rs 3 to Rs. 21.

Digitized by Google

NAHAPIET & MARTIN

ESTABLISHED 1900

ENGINEERS & CONTRACTORS

52, 37TH STREET RANGOON

TELEGRAMS NAHAPIET & C ROAD MANDALAY TELEPHONE Nº 1

NAHAPIET & MARTIN'S OFFICE

SOLE AGENTS FOR

PICK AND SHOVEL BRAND

SUPERIOR PORTLAND CEMENT

REGISTERED TRADE MARK

NAHAPIET & MARTIN, RANGOON

MADE IN AUSTRIA

BUILDING ERECTED FOR STEEL BROS. & CO, LTD.

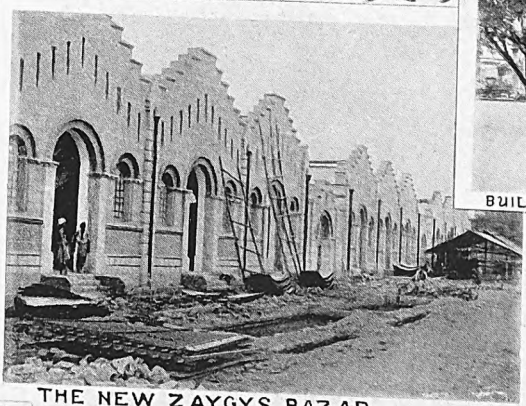

THE NEW ZAYGYS BAZAR EXTERIOR OF MUNICIPAL MARKET IN COURSE OF CONSTRUCTION. WHEN COMPLETED IT WILL BE THE LARGEST BAZAR IN THE EAST.

SOLE AGENTS FOR THOS. HINSHELWOOD & Cos OILS PAINTS AND VARNISH

BUILDING ERECTED FOR A SCOTT & CO.

Digitized by Google

W. B. CRIZZLE & Co.,

PLUMBERS AND SANITARY ENGINEERS,

Telephone No. 33.

Cable Address: "Crizzle,"
RANGOON.

Code used:
A1, A.B.C., 4th & 5th Edns.
Manufacturers, Export and Premier Codes.

HOT-WATER, STEAM AND GAS-FITTERS, CONTRACTORS AND MERCHANTS,

No. 35, 39th Street,
RANGOON, BURMA.

Digitized by Google

Digitized by Google

Digitized by Google

F. BEATO, LIMITED

RANGOON, MANDALAY, COLOMBO & LONDON.

BURMESE ART DEALERS.

Wood Carving,

Silverware,

Embroidery,

Ivory Carving,

Burmese Silk,

Collectors of Burmese Curios, &c.

Forwarding Agents:

Shippers to all parts of the World.

Agents:—**The Great Eastern Mines, Ltd.**

The Burma Mines Development and Agency, Ltd.

Agents in Mandalay for many of the principal Fire and Life Offices.

Cable Address: "BEATO," *"A.B.C." and "Western Union" Codes used.*

Digitized by Google

Digitized by Google

BOOKS FOR THE HOUSEHOLD.

PUBLISHED BY THACKER, SPINK & CO., CALCUTTA.

MEDICAL HINTS FOR HOT CLIMATES and for those out of reach of Professional Aid. By C. HEATON, M.R.C.S.; with Diagrams for Bandaging. Fcap. 8vo, cloth. Rs. 2-10.

SIMPLE MENUS AND RECIPES FOR CAMP, HOME, AND NURSERY. Containing Menus and Recipes for Meals in Camp—Afternoon Teas—Station Dinners—Meals for Children, and many useful Hints for Housewives in India. By LUCY CARNE. 8vo, boards. Rs. 3.

BAKER AND COOK. A Domestic Manual for India. By Mrs. R. TEMPLE-WRIGHT. Second Edition. Revised and Enlarged. Fcap. 8vo, boards. Rs. 2-8.

THE INDIAN COOKERY BOOK. A Practical Handbook to the Kitchen in India, containing Original and Approved Recipes; Recipes for Summer Beverages and Home-made Liqueurs; Medicinal and other Recipes. By a Thirty-five Years' Resident. Crown 8vo, cloth. Rs. 3.

THE MEM-SAHIB'S BOOK OF CAKES, BISCUITS, ETC. With remarks on Ovens, Hindustani Vocabulary, Weights and Measures. By CARRIE CUTCREWE. 18mo, cloth. Rs. 2.

THE MEM-SAHIB'S BOOK OF COOKERY. A Handbook for Ladies in India, containing over 700 Recipes. By CARRIE CUTCREWE. Third Edition. Crown 8vo, cloth. Rs. 6.

"WHAT" AND "HOW" OR WHAT SHALL WE HAVE AND HOW SHALL WE HAVE IT? By E. S. P. Crown 8vo, boards. Rs. 2. This book does not aim at being an instructor in the Art of Cookery. It has been written to meet a long-felt need. A cheap handbook, giving a variety of dishes made of materials readily obtained in any part of India.

OUR INDIAN SERVANTS, and How to Treat Them: with a Sketch of the Law of Master and Servant. By Capt. ALBAN WILSON, 4th Gurkha Rifles. 18mo, sewed. Re. 1.

FLOWERS AND GARDENS IN INDIA. A Manual for Beginners. By Mrs. R. TEMPLE-WRIGHT. Fourth Edition. Fcap. 8vo, boards. Rs. 2-8.

THE AMATEUR GARDENER IN THE HILLS. With a few Hints on Fowls, Pigeons and Rabbits. By an Amateur. Second Edition. Revised and Enlarged. Crown 8vo. Rs. 2-8.

THACKER, SPINK & CO., CALCUTTA. Branch at SIMLA.

Digitized by Google

Digitized by Google

CHAS. ST. ROMAINE & CO.

ARMY CONTRACTORS,

Canteen and Mess Suppliers, &c., &c.

To Commanding Officers and Presidents of Regiment Institutions and Messes.

We have made a speciality of this Branch and, from ou Mr. St. ROMAINE'S large experience of the same, we ar able to offer exceptional advantages to our constituents.

Our stock of **Mess** and **Coffee Shop** requisites is by far th largest and most complete in Burma comprising eve article that can possibly be required by officers or men.

We represent the well-known Brewers

MESSRS. STEEL COULSON & CO., LI

(Greenhead Brewery), GLASGOW.

This Scotch Ale has made a name for itself, being the be ever imported into the country.

SOLE AGENTS IN BURMA FOR Messrs. ALEX. FERGUSON'S FAMOU OLD SCOTCH WHISKIES.

We are also Wholesale Importers of Wines, Spirits, Oilman Stores an Provisions, and always keep the freshest and best goods ever import into Burma from all the leading and well-known Firms in Europe a the Continent.

CHAS. ST. ROMAINE & Co

Nos. 78 & 79, Merchant Street,

RANGOON.

Digitized by Google

Digitized by Google

The Leading Musical Establishment in the East.

FOUNDED IN INDIA, 1842.

MISQUITH & CO.

ESTABLISHED IN BURMA, 1889.

Head Office :— **RANGOON.**

Branch :— **MANDALAY.**

IMPORTERS AND MAKERS OF

PIANOS, ORGANS, HARMONIUMS,

AND ALL KINDS OF

MUSICAL INSTRUMENTS & ACCESSORIES.

TUNING AND REPAIRS A SPECIALITY.

Music Department.

THE MOST COMPLETELY FITTED AND STOCKED IN THE EAST.

All the latest and Standard Publications always in stock.

Sole Agents for

ARTHUR ALLISON & CO.
BLUTHNER.
BRINSMEAD.
CHALLEN.
CHAPPELL.
COLLARD.
CRAMER.
FEURICH.
GRUSS.

Sole Agents for

HOPKINSON.
RICH LIPP.
MASON AND HAMLIN.
RACHALS.
RONISCH.
SCHIEDMAYER.
RILEY-BAKER.
WILCOX AND WHITE.

MISQUITH & CO.,

RANGOON AND MANDALAY.

Digitized by Google

REMINGTON TYPEWRITERS ARE

MANY writing machines break down in their youth, but Remingtons have tough constitutions and, no matter how hard the work they do, they are sure to reach a hale and vigorous old age.

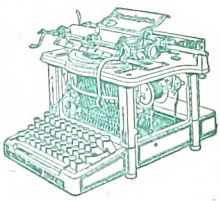

LONG-LIVED

English, Burmese, Urdu.

AGENTS:

The
American Baptist
Mission Press, RANGOON.

Sole Agents for the

Remington Burmese Typewriter.

Digitized by Google

. The .

American Baptist Mission Press

Merchant Street

RANGOON

Publications in all the Languages of Burma.

School Books and School Materials.

Kindergarten Supplies.

Commercial Stationery.

Fine Stationery for Private Use.

Job Printing and Binding.

We do our Job Printing a little better than necessary.

We really ought to charge more for our work than we do.

. The .

Oldest Printing and Publishing House in the Province

F. D. Phinney,

Supt.

Digitized by Google

REMINGTON TYPEWRITERS ARE

MANY writing machines break down in their youth, but Remingtons have tough constitutions and, no matter how hard the work they do, they are sure to reach a hale and vigorous old age.

LONG-LIVED

English, Burmese, Urdu.

AGENTS:

The
American Baptist
Mission Press, *RANGOON.*

Sole Agents for the

Remington Burmese Typewriter.

Digitized by Google

. The .

American Baptist Mission Press

Merchant Street

RANGOON

Publications in all the Languages of Burma.

School Books and School Materials.

Kindergarten Supplies.

Commercial Stationery.

Fine Stationery for Private Use.

Job Printing and Binding.

We do our Job Printing a little better than necessary.

We really ought to charge more for our work than we do.

. The .

Oldest Printing and Publishing House in the Province

F. D. Phinney,

Supt.

Digitized by Google

Digitized by Google

ROYAL HOTEL,

4 & 5, MERCHANT STREET,

RANGOON.

The most centrally situated Hotel in the City, being in close proximity to Business Houses and Government Offices, &c.

First class WINES,

ALES and SPIRITS.

EXCELLENT ACCOMMODATION.

Well Aired and Lofty Bedrooms.

Three full-size Billiard Tables Kept.

TELEGRAMS AND LETTERS ATTENDED TO.

Porter meets Trains and Steamers.

PONIES AND CONVEYANCES ON HIRE.

SAXTON & STEWART,

PROPRIETORS.

Digitized by Google

Digitized by Google

Digitized by Google

Digitized by Google

H. MEHDY BROS. & CO.,

278, CORNER DALHOUSIE & PHAYRE STS.,

General Merchants and Importers.

DEPARTMENTS—

TAILORING & OUTFITTING.
BOOTS AND SHOES.
PROVISIONS.
CONFECTIONERY.
CUTLERY.
STATIONERY.
PERFUMERY.
HABERDASHERY.
TOYS & FANCY GOODS, Etc.

Sole Agents in Burmah for—

OGDEN'S TOBACCO AND CIGARETTES.

Tailoring Department

Fit, Style and Quality Guaranteed.

Correspondence Invited.

Digitized by Google

"The Rangoon Times"

Is the most popular daily newspaper in Burma, conducted on Independent lines. Has a large circulation throughout the Province, and is a splendid medium for advertising. . . . . .

"The Weekly Rangoon Times"

Is published on every Homeward Mail Day, and gives an excellent summary of the Week's news. . . . . .

"The Rangoon Commercial Advertiser"

Published every Morning, Daily. Is a favourite medium with business men for advertising purposes. . . . . .

Advertising Rates and all particulars may be obtained from the Chief Advertising Agents in London, or direct from the "RANGOON TIMES," Rangoon, Burmah.

Digitized by Google

"RANGOON GAZETTE."

Rates of Subscription, not including postage, Daily . . Edition, Rs. 44 per annum; Rs. 4 per . . month; Weekly Edition, Rs. 2 per month.

For Advertising Rates, apply to the Managing . . Proprietor, Rangoon, or to Reuter's Adver- . . tising Agency, Calcutta.

"BRITISH BURMA ADVERTISER."

Published daily in English and widely circulated, free . . of charge, in Rangoon, amongst Merchants, . . Native traders and the shipping; also in all . . the chief towns of both Upper and Lower . . Burma.

For Advertising Rates, apply to No. 78, 38 Street, . . Rangoon, or to Reuter's Advertising Agency, . . Calcutta.

"FRIEND OF BURMA."

Published daily in Burmese.

For Advertising Rates,

Apply to—

No. 78, 38 Street, Rangoon, or
to Reuter's Advertising Agency,
CALCUTTA.

Digitized by Google

P. KLIER & CO.,

PHAYRE STREET,

Next Door to Messrs. THOS. COOK & SON,

RANGOON.

Dealers and Manufacturers in Burmese Masterpieces of Wood and Ivory Carvings, Burmese Art Silverware and Curios.

LARGEST SELECTION OF . . .

Views of Burma & Pictorial Postcards.

AMATEUR'S WORK UNDERTAKEN.

Developing and Printing Carefully Executed.

Studio and Head Office—

3, SIGNAL PAGODA ROAD.

AWARDED MEDALS.

Digitized by Google

A. SCOTT & CO.,

ARMY & CIVIL SERVICE AGENTS & SUPPLIERS.

EST. RANGOON, 1855.

AGENTS.

LONDON—
ALEX. LAWRIE & Co.
GRINDLAY & Co.
HENRY S. KING & Co.
SIR CHAS. R. McGRIGOR, *BART.*, & Co.

MADRAS—
BINNY & Co.
OAKES & Co.

BOMBAY—
GRINDLAY, GROOM & Co.
KING, KING & Co.

CALCUTTA—
BALMER, LAWRIE & Co.
GRINDLAY & Co.
KING, HAMILTON & Co.

CORRESPONDENTS IN ALL PARTS OF THE WORLD.

BANKING DEPARTMENT.

Current Accounts opened on the plan usually adopted by Bankers.
No Commission charged for keeping the Account, and interest allowed at the rate of two per cent. per annum on the minimum monthly balance when not under Rs. 500.
Interest credited quarterly in March, June, September and December.
No Accounts allowed to be overdrawn. Cheques and Pass-books supplied.
Drafts granted on Calcutta, Madras, Bombay, London, &c.
Pay, Pension, &c., realized and securities recived for safe custody.
Home Remittances made. Letters of credit issued.
Deposit Accounts opened for sums not under Rs. 500, withdrawable at seven days, three, six and twelve months' notice ; rates of interest on application.
Privilege Leave. Pay advanced to officers going on privilege leave, leaving their Pay Bills with us for collection.

AGENCY DEPARTMENT.

Personal Agency of every description undertaken. **Letters** received and forwarded.
Baggage, &c., cleared through customs and forwarded or, if desired, stored. Terms according to size.
Goods and Parcels, &c., forwarded to all parts of the world through the *Globe Express.*
Printed Address and Cabin Labels supplied. Passengers met.
Passages booked free of charge by Bibby, Henderson, and P. & O., and every assistance rendered *en route* by our Agents.

SUPPLY DEPARTMENT.

Being direct Importers of every description of Wines, Spirits, Provisions, Household and Personal requisites, &c., we are in a position to supply Messes, Clubs, &c., on particularly advantageous terms (*vide* our Price Lists). **Wines are our Speciality.**
Manufacturers of Aërated Waters, Importers and Licensed Vendors of Arms and Ammunition (*vide* our Price Lists). Newspapers and Periodicals ordered.

CABLE ADDRESS: SCOTT. **Telephone No. 97.**

AGENTS:
SCOTTISH AMICABLE LIFE ASSURANCE SOCIETY.
ATLAS FIRE ASSURANCE CO.
NORTH GERMAN FIRE INSURANCE CO.
RAILWAY PASSENGERS & GENERAL ACCIDENT INSURANCE CO.
REMINGTON TYPEWRITER. RONEO DUPLICATOR.
CARNEGIE STEEL CO.

Digitized by Google

☞ SMOKE ONLY

Th. Vafiadis & Co.'s

Egyptian Cigarettes and Refuse all Substitutes. Patronized by all the Principal Members of the Royal Family and Nobility.

Importers of Havana, Manila Foreign Cigars and Tobacco.

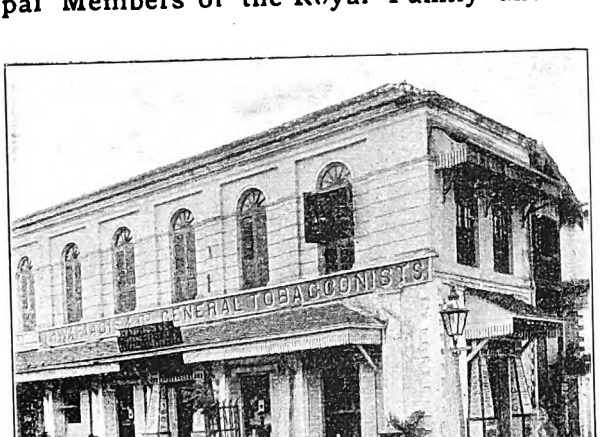

Dealers in Pipes, Tobacconist's Sundries, Walking Sticks and Perfumery.

RANGOON BRANCH—72, Merchant Street.

A. V. de SOUZA,

ARCHITECT

. . AND . .

BUILDING SURVEYOR,

No. 9, Barr Street,

RANGOON.

Digitized by Google

Norman, Clarke, Dunlop & Co., Ld.,

GENERAL MERCHANTS AND INSURANCE AGENTS,

RANGOON.

Agents for . . .

. . . LIVERPOOL, LONDON & GLOBE INSURANCE CO.
. . . PATRIOTIC INSURANCE CO.
. . . SALAMANDER FIRE INSURANCE CO.
. . . MARITIME INSURANCE CO.
. . . TRANSATLANTIC MARINE INSURANCE CO.
. . . GRESHAM LIFE INSURANCE CO., LTD.
. . . DEWAR'S WHISKY.
. . . WALTER MACFARLANE CO., GLASGOW.
. . . CROSSLEY'S OIL ENGINES.

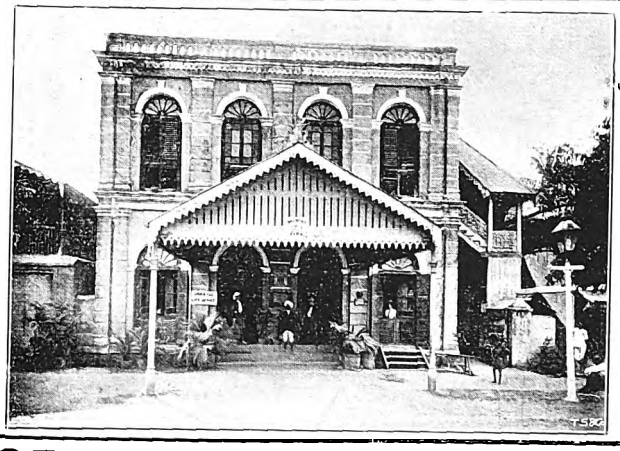

F. C. HANNAY & CO.,

Limited,

RANGOON.

Chief Agents for . . .

The Palatine Insurance CO., Ld.
National Assurance Co. of Ireland.
Oriental Life Company. . . .
Indian Guarantee Association.
Bombay Fire and Marine Insurance Co., Ld.
and General Merchants.

GRANT & CATHERWOOD, *7, Phayre Street,* . . RANGOON.

Sole Agents in Burma for

"TILESTONEITE" ...	... Patent Roofing	... GLASGOW.
"JODELITE"	. Wood Preservative	MANCHESTER.
THE ANGLE LAMP CO. ...	... ..	NEW YORK.
WALTER CARSON & SONS	... Paints and Varnish	LONDON, S. W.
THE BASEL MISSION ...	... Weaving Works	... CALICUT.
"GLAESER'S" ...	... Enamels ...	... LONDON, E.
STEVENSON & HOWELL, Ld.	... "Red Ball" Essences	LONDON, S. E.
THE NORTH-WEST SOAP CO., Ld.	.....	CALCUTTA AND MEERUT.
FLETCHER BROS. & CO.	... Disinfectants	... GREAT GRIMSBY.
EXPANDED METAL ...	... . .	LONDON.

To Printers and Stationers.

THACKERS

A line to be remembered.

Thacker's "RISING SUN" Bank,

The cheapest paper of its kind upon the market.

RISING SUN. *To be had wholesale from . . .*

THACKER, SPINK & CO., CALCUTTA.

Digitized by Google

MR. MADOORAY PILLAY, RAI BAHADUR.

Madooray Bros. & Co.,

SHIP DUBASHES, STEVEDORES, AGENTS AND GENERAL STORE SUPPLIERS. . . .
RANGOON, AKYAB, MOULMEIN & BASSEIN.

Sole Agents for Europe:

MORISON, POLLEXFEN & BLAIR,

LONDON, LIVERPOOL, DUNDEE, MANCHESTER & BIRMINGHAM.

Telegraphic Address: **"HEADSHIP."**

Codes used: **WATKINS, ABC & A1.**

Sub-Agents:

CAIRNS, YOUNG & NOBLE,

WEST HARTLEPOOL & NEWCASTLE-ON-TYNE.

DONALD F. HARRIS, ***Glasgow.***

T. C. HOWE & CO., ***Cardiff.***

Wm. McCALLA & CO., ***Belfast.***

HUGO & VAN EMMERIK, ***Hamburg.***

P. S. LANGHEIM, ***Trieste.***

Digitized by Google

MADOORAY BROTHERS & CO.,

Ship Dubashes, Stevedores, Agents,

. . AND . .

General Store Suppliers,

RANGOON, AKYAB, MOULMEIN & BASSEIN.

Telegraphic Address:—"MADOORAY, RANGOON."
Codes Used:—SCOTT, WATKINS and A1.

Fresh Provisions Daily, Sea Stock and Stores the very best procurable at the Market Price.

Lascars, Fresh Water, Dunnage, Steam Coal, &c. Ballast and Cargo Boats. Steam Launch on Shortest Notice.

Testimonials from 1,000 Commanders, Owners and Merchants.

Stevedores for the Bibby Line, Asiatic S. N. Co., and several Liners.

Office: No. 2, Phayre St., RANGOON.

TELEPHONE NO. 91.

References kindly permitted to—

Messrs.	The Bombay-Burma Trading Company, Ltd., Rangoon.	Messrs.	Kruger & Co., Ltd., Rangoon.
,,	Steel Brothers & Co., Ltd., Rangoon.	,,	Zaretzky, Bock & Co., ,,
,,	Mohr Brothers & Co., Ltd., Rangoon.	,,	Gillanders, Arbuthnot & Co., Rangoon.
,,	The Arracan Co., Ltd., Rangoon.	,,	Graham & Co., Rangoon.
,,	Bulloch Brothers & Co., Ltd., Rangoon.	,,	Turner, Morrison & Co., Calcutta.
		,,	Wilson & Co., Madras.
		,,	Turner, Morrison & Co., Bombay.

Digitized by Google

DISSENTING PLACES OF WORSHIP.

IMMANUEL BAPTIST CHURCH.
Barr street.
Pastor, Revd. E. Grigg.

BURMESE BAPTIST CHURCH.
Canal street.
Pastor, Revd. Ko Yan Gin.

TELEGU AND TAMIL BAPTIST CHURCH.
Barr street.
Pastor, Revd. M. Noble.

SGAW-KAREN BAPTIST CHURCH.
Pastor, Revd. Thra Saw Ku.

METHODIST EPISCOPAL CHURCH.
Fraser street.
Pastor, Revd. F. B. Price.

S. P. G. MISSION.
Missnrs., Revds. G. Whitehead and three others.

ROMAN CATHOLIC CHURCH.

VICARIATE-APOSTOLIC OF EASTERN BURMA.
HEAD-QUARTERS—*Toungoo.*
Bishop of Castabala and Vicar-Apostolic, Right Revd. Rocco Tornatore.
Pro-Vicar-Apostolic, Very Revd. Fr. G. Conti.

VICARIATE-APOSTOLIC OF NORTHERN BURMA.
HEAD-QUARTERS—*Mandalay.*
Pro-Vicar, Revd. Fr. F. Hervy.
Mission stations—Bhamo, Shwebo, Novet, Chengoo, Pyinmana, Yamethin, Meiktila and Chauthagon.

VICARIATE-APOSTOLIC OF SOUTHERN BURMA.
HEAD-QUARTERS—*Rangoon.*
Bishop of Limyra, Vicar-Apostolic, Right Revd. A. Cardot.
Pro-Vicar-Apostolic, Very Revd. Fr. E. J. B. Luce.
Assts., Revds. Frs. G. Allard and H. Janzen.
Mily. chapln., Revd. Fr. A. Duhand.

Mission stations—Rangoon, Nyanggon, Pegu, Thonzah, Gyobingauk, Dambi, Thinganaing, Maryland, Yandon, Maubin, Bassein, Paukseinbe, Lethama, Ywegon, Myaungmya, Kyontalok, Kanozogon, Moulmein, Shwegyin, Wakema, Myaungmya, Yenandaung, Henzada and Myanaung.

R. C. CATHEDRAL.
Vicar-apostolic, Southn. Burma, and Bishop of Limyra, Right Revd. A. Cardot. *Pro-vicar & town chapln.*, Very Revd. Fr. E. J. B. Luce. *Assts.*, Rev. Frs. H. Janzen and G. Allard.

CANT. R. C. CHURCH.
Mily. chapln., Revd. Fr. A. Duhand.

ST. ANTHONY'S R. C. CHURCH.
Chapln., Revd. Fr. J. B. Mourlanne.

ST. JOHN'S R. C. CHURCH.
Pastor, Revd. Fr. T. B. Perret.

ST. JOSEPH'S R. C. CHURCH.
Kemmendine.
Chapln., ———.

ARMENIAN CHURCH OF ST. JOHN THE BAPTIST.
Merchant street.
Pastor, Revd. H. S. Vardon.

CHARITABLE SOCIETIES AND HOSPITALS.

SOCIETIES.

RANGOON CHARITABLE SOCIETY.
Presdt., Bishop of Rangoon. *Vice-presdt.*, Rev. A. F. A. Moir. *Comte.*, All the clergymen in charge of European congregations, the Depy. Commsr., The Presdt., Municipality; The Health Officer, Municipality; H. L. Tilly, Esq., Collr. of Customs, and F. D. Phinney. *Secy.*, ———.

MAYO HOME FOR SEAMEN.
Strand road.
Chairman, ———. *Secy. & treasr.*, Capt. H. Hewett.

SEAMEN'S REST AND COFFEE ROOMS.
83, *Dalhousie street.*
Supdt., B. Lichtenberg.

SOCIETY FOR THE PREVENTION OF CRUELTY TO ANIMALS.
Patron, H. H. Sir Hugh S. Barnes, K.C.S.I., K.C.V.O., I.C.S. *Presdt.*, Revd. J. N. Cushing, D.D. *Vice-presdts.*, The Rt. Revd. A. M. Knight, D.D.; and Hon. Sir H. Thirkell White, K.C.I.E., I.C.S. *Vety. surgn.*, G. W. McArthur, M.R.C.V.S. *Hony. secy.*, W. A. Leonard. *Inspr.*, J. Bargarson.

SOCIETY OF ST. VINCENT DE PAUL.
Secy., A. V. DeSouza. *Town conference—Secy.*, C. F. George

Digitized by Google

HOSPITALS.

GENERAL HOSPITAL.

Pagoda road.

Civil surgn., Maj. C. Duer, M.B., F.R.C.S., I.M.S., 750. *Offg. jr. ditto*, Capt. F. A. L. Hammond, I.M.S., 550. *Resdt. medl. offr.*, Capt. E. R. Rost, I.M.S. *Asst.-surgns.*, Sheik Abdul Rahman, L.R.C.P., & S., Edin., 350; and Mg. Po La, 250. *Hosptl. assts.*, Raisuddin Ahmed, 100; and seven others. *Offg. matron*, Miss H. MacGibbon, 180. *English nurses*, Miss F. Overett, 175; and ten others. *Steward*, A. R. A. Graham, 250. *Hd. clk.*, Ashutosh Roy, 125; and two other clks.

DUFFERIN HOSPITAL.

Lady medl. offr. & supdt., Miss R. N. Cohen, M.B., F.R.C.S., 500.

QUEEN ALEXANDRA'S MILY. NURSING SERVICE FOR INDIA.

Senior nursing sister, Mary Bartleet, on lve., 200; Christian Frances Hill, offg.

LUNATIC ASYLUM.

Supdt., Capt. F. A. L. Hammond, I.M.S. *Assts.*, D. Phillip, Ismail Sheriff, G. P. Murugasem, C. Dorasawmy and Miss McCarthy.

RANGOON LEPER ASYLUM.

Kemmendine.

Supdt., Revd. Fr. E. Freynet, *Nursing sister*, Mother Celeste.

EDUCATIONAL DIRECTORY.

THE EDUCATIONAL SYNDICATE OF BURMA—*Rangoon College.*

Presdt., Hon. Sir Herbert Thirkell White, K.C.I.E., I.C.S.*† *Vice-presdt.*, Revd. J. N. Cushing, M.A., D.D., Ph. D., M.R.A.S., F.R.G.S.* *Members*, J. V. S. Pope, *† M.A., F.C.U.; P. C. Sen,* Chan Toon, Maung Po Maung, K.S.M.; Maung Shwe Waing (1), A.T.M.; Revd. A. F. A. Moir. The Hon. W. T. Hall, B.A., LL.B., I.C.S.; A. Agabeg, T. C. Wilson, I.C.S.; B. P. Lentaigne, W. H. A. St. John Leeds, I.C.S.; H. L. Tilly, J. T. Best, M.A.; * F. R. Lee, M.A.; Taw Sein Ko,* Rt. Revd. Bishop A. Cardot,* Revd. Bro. O. Gregory, Maung On Gaing, C.I.E.; Moung Mon, Hon. C. E. Fox,† Hon. Herbert Groves, M.INST.C.E.; C. E. Cardew, M.INST.C.E.; E. D. Marshall, M.A.; Capt. Chas. Duer, M.B., F.R.C.S., I.M.S.; S. W. Cocks, M.A. (Oxon.); and C. Findlay.

DIRECTOR OF PUBLIC INSTRUCTION, BURMA—J. VanSomeren Pope, M.A. (Camb.) ... 1,500—2,000

INSPECTORS OF SCHOOLS.

W. G. Wedderspoon, M.A., B.L., F.R.G.S., Central circle 750—1,000
A. E. Potter, M.A., B.SC., F.C.S., Eastern circle, on furlo. 750—1,000
S. W. Cocks, M.A., Western circle 800—1,000
S. M. Douglas, B.A., Northern circle 500—750
H. E. Wilkins, B.A., Eastern circle 650—1,000

ASSISTANT INSPECTORS OF SCHOOLS.

Moung Mon, K.S.M., Western circle ... 300
Moung Pru, Eastern circle ... 300
Moung Tu, B.A., Northern circle ... 300
Moung We Li, Central circle ... 300

DEPUTY INSPECTORS OF SCHOOLS.

1st grade.

Moung Tun Hla, (2), Mandalay Town ... 250
Moung Po Kyin, Amherst ... 250

2nd grade.

Moung Taw Pru, Yamethin ... 200
Moung Tun Hla, Kyauk Phyoo ... 200
Amuddin, Sandoway ... 200
Moung Waik, Moulmein Town ... 200
Yasuf Khandia, Henzada ... 200
Moung Shwe Ni, Amherst and Thaton dist. ... 200
Moung Tun Zan U, Tharrawaddy ... 200

3rd grade.

Moung Moung, Sagaing ... 150
J. Samuel (Tamil) ... 150
Moung So Pe (1), Hanthawaddy Dt., A Divn. 150
Moung Kyaw Yan ... 150
Moung Po Tin, Pakokku ... 150
Moung Kyauk Son, Shwebo ... 150
Moung Than, Bhamo ... 150
Moung Ngwe Zin, Thayetmyo ... 150
Saw Chin Cheng, B.A. ... 150
Moung Ba, Rangoon Town ... 150
Moung Pu, Kyaukse ... 150
Moung U, Pegu, Karen ... 150
Moung Tun Aung Gyan, Minbu ... 150
Moung Po We, Hanthawaddy, Tharrawady and Prome dists., Karen ... 150

4th grade.

Moung Tet Tu, Amherst, Thaton and Salween dists., Karen ... 120
Moung Po Gwe, Katha and Myitkyina dists. 120
Moung Tun Win, Bassein and Myaungmya, Karen ... 120
Mg. Po Yin Si, B.A., Thaton ... 120
Mg. E. Choe, Toungoo ... 120
Mg. Chit Sa, Pegu Dist., A. Divn. ... 120
Mg. Hmat, Bassein ... 120
Moung La Win Tan, Toungoo ... 120
Mg. Zaw Pe Ba, Hanthawaddy Dist., B Divn. 120
Moung Ba U, Mandalay and Ruby mines, offg. 120
Moung Shu Pe, Myaungmya ... 120
Moung Saw Pe, Lower Chindwin Dist. ... 120
Moung Kwet Pauk Ke, Akyab ... 120
Moung Thwin, Thaton Dist. ... 120
Moung Tun Hlaing, Meiktila Dist. ... 120
Moung Ba Hman, Pegu Dist., B Divn. ... 120
Moung Po Saw Ba, Myingyan ... 120
Moung Hau, Mergui Dist. ... 120
Moung Hman, Pakokku Dist., B. Divn. ... 120
Moung Po Nyin, Shwebo Dist., B. Divn. ... 120
Moung Ba Tin, Katha and Myitkyina Dist. ... 120
Moung Chu Sain Ba, Prome Dist. ... 120
Moung Po Kyin, Tavoy Dist. ... 120
Moung Oh, Maubin Dist. ... 120
Moung Paung Yo, Upper Chindwin Dist. ... 120
Moung Po Saw, Magwe Dist. ... 120
Moung Ba Chu, Toungoo Dist. ... 120
Moung Po Toh, Maubin and Henzada Dists., Karen ... 120
Moung Ba Lwin, Lower Chindwin Dist. ... 120

SUB-INSPECTOR OF SCHOOLS.

Moung So Pe (2), Amherst.

PRINCIPAL, GOVT. HIGH & NORMAL SCHL., MOULMEIN.

P. W. Bird, offg. ... 500

HEAD MASTERS OF HIGH SCHOOLS.

D. Buchanan, offg., High Dept., Moulmein ... 280

* Members of the Executive Committee. † *Ex-officio* Members.

Digitized by Google

P. D. Attaides, Middle Dept., Moulmein, on furlo. ... 250
G. E. Wales, Govt. Collegiate Schl., Rangoon 400—500
O. M. B. White, 2nd Mr., Govt. Collegiate Schl., Rangoon 300—400
L. Belletty, B.A., Govt. High School, Thazi 200—300
G. B. Smart, B.A., Govt. High Schl., Maymyo 200—300
K. G. Nepean, Govt. High School, Minbu 150—200

HEAD MASTERS OF GOVT. NORMAL SCHOOLS.

James Simon, Moulmein ... 250
C. Pinto, Mandalay 100—150
H. A. Hart, Rangoon 200—250
A. E. Theophilus, Akyab 200—250

HEAD MASTER OF GOVT. SCHL. OF ENGINEERING.

F. H. Mitchell, B.A., Insein ... 300
Asst., Maung Kyaw Tun, 150; and Mg. Mya... 100

EDITOR, VERNACULAR SCHL. TEXT-BOOKS.

A. W. Lonsdale, Rangoon ... 350

AMER. BAPT. MISSN. BURMAN GIRLS' SCHL.—*Kemmendine.*

Supdt., Miss J. G. Shinn. *Asst.*, Miss Julia E. Craft.

AMER. BAPT. MISSN. SGAW-KAREN SCHL.—*Mission Road.*

Missnry. in charge, Revd. S. R. Vinton. *Asst.*, H. J. Vinton. *Tchrs.*, ——.

AMERICAN BAPTIST MISSION SCHOOL.

Hd. mr., Shwe Waing. *Assts.*, Miss R. Leach and three others.

AMERICAN BAPTIST UNION SCHOOL.

73, *Dalhousie street.*

Hd. mr., S. G. Lee, B.A., 150. *Assts.*, E. Sandoshum, P. Gupta and fourteen others.

AMER. BAPT. MISSN. UNION HALL SCHL.

73, *Dalhousie street.*

Supdt., Revd. W. F. Armstrong. *Assts.*, Miss K. W. Armstrong, Mr. E. H. Armstrong, B.A.; and F. M. Armstrong, B.A.

ANGLO-VERN. BAPT. MISSN. SCHOOL.

Hd. mr., J. T. Hari Hara. *Asst.*, B. John.

BURMAN THEOLOGICAL SEMINARY.

Insein.

Presdt., Revd. F. H. Eveleth, D.D.; and three Burmese profsrs.

DIOCESAN GIRLS' SCHOOL—*Pagoda Road.*

Hd. mrs., Sister Francina and eight assts.

GOVT. COLLEGIATE SCHOOL.

Hd. mr., G. E. Wales, 400—500. *High dept.*, O. White, on depn. *Mrs.*, W. A. Leonard, 300—400; D. Buchanan, on depn.; S. J. C. Gray, 200—250; J. Reynaud, 200—250; G. D. Burgess, 175—200; T. A. Nicholas, 150—200; A. R. Godber, 150—175; F. D. Hardinge, 125—150; C. Boog, 100—150; Tha Hto, 125—150; Tha Yah, 100—125; Mg. Lat, 100—125; J. A. March, 175—200; and seven others. *Drawing mr.*, San Dun, 100; and another. *Pali teacher*, C. Duroisalla, 100; and one clk.

DIOCESAN HIGH SCHOOL.

Pagoda road.

Prinpl.—— *Hd. mr.*, C. H. Ziegles. *Asst. mrs.*, R. C. Jones and others.

DIOCESAN ORPHGE. FOR BOYS.

Hony. secy. and treasr., J. T. Best, M.A.

EMPRESS VICTORIA BUDDHIST BOYS' SCHOOL.

8, *York road.*

Hd. mr., W. B. Rutledge, and seven assts.

EMPRESS VICTORIA BUDDHIST GIRLS' SCHOOL.

Canal street.

Hd. mrs., Miss E. Barretto, and eight assts.

EUROPEAN RAILWAY SCHOOLS—*Insein.*

Hd. mrs., Miss J. Wight. *Asst.*, Mrs. S. Twidale.

GOVT. SCHOOL OF ENGINEERING—*Insein.*

Hd. mr., F. H. Mitchell, B.A., C.E., 300; and three assts.

KAREN THEOLOGICAL SEMINARY—*Insein.*

Missnr. in chge., Revd. D. A. W. Smith, D.D.; and four native assts.

MADOORAY PILLAY'S HIGH SCHOOL.

100, *Montgomery street.*

Hd. mr., N. Kuppuswamy Iyer, 140. *Asst. mrs.*, M. Munesawmy Iyer, 120; and others.

METHODIST EPISCOPAL GIRLS' HIGH SCHL.—*Lewis street.*

Lady prinpl., Miss C. J. Stahl. *Asst.*, C. M. Foster.

RANGOON BAPTIST COLLEGE.

2, *West street.*

Prinpl. and profsr. of Latin & history, Revd. J. N. Cushing, M.A., Ph.D., D.D. *Profsrs.: science and logic*, Revd. L. E. Hicks, M.A., Ph.D.; *mathms.*, W. St. John, Ph.D. *Pali*, T. F. Smith, B.A.; *Eng.*, T. F. Ingram, B.A. *High dept.—Hd. mr.*, C. S. R. Singham. *Normal dept.—Hd. mr.*, Revd. A. C. Rice, B.A.

RANGOON COLLEGE.

Commissioner's road.

Prinpl., E. D. Marshall, M.A., 1,000. *Lectrs.*, M. Hunter, M.A., 750; O. White, J. Gray, 550; H. P. De, M.A., 300; F. F. R. McDonnell, 300; Maung Kin, 200; and Mg. Ba, B.A., 150. *Latin mr.*, ——

ST. BARNABAS' SCHOOL, S. P. G.

Pozoondaung.

Hd. mr., W. F. Antony, F.A.; and four assts.

ST. JOHN'S COLLEGE AND NORMAL SCHOOL, S. P. G.—*Ahlone.*

Prinpl., J. T. Best, M.A. (Cantab.). *Assts.*, S. Samuel, B.A.; W. L. Barretto, B.A.; and fourteen others.

Digitized by Google

ST. MARY'S HIGH SCHOOL, S. P. G.
65, *Canal street.*

Prinpl., Miss L. H. M. Laughlin, seventeen assts. and ten Burmese tchrs.

ST. JOHN'S ORPHANAGE.
Mangrs., Sisters of the Good Shepherd.

ST. PAUL'S HIGH SCHOOL.
Montgomery street.

Dir., Bro. O. Gregory. *Profsr. of music*, Bro. Henry.

ST. PHILIP'S SCHOOL—19, *Brooking street.*
Hd. mrs., Miss F. E. Young. *Assts.*, Misses E. M. Xavier, — Harris and others.

SOCIETIES : LITERARY, SCIENTIFIC, SOCIAL, ETC.

AGRI-HORTICULTURAL SOCIETY OF BURMA—*Phayre Museum.*

Secy. and treasr., W. A. Nicol. *Supdt. of garden*, B. Noble.

BERNARD FREE LIBRARY.

Hony. librn., Profsr. J. Gray. *Asst. librn.*, Mg. Tha Win. *Clks.*, Maung Thet, Maung O and Maung Thin Maung.

BISHOP'S HOME FOR GIRLS—*Prome road.*

Presdt., Rt. Revd. Lord Bishop of Rangoon. *Hony. secy. and treasr.*, — Cummings. *Lady supdt.*, Mrs. J. P. Dyer.

BRITISH AND FOREIGN BIBLE SOCIETY.
285, *Dalhousie street.*

Agent, Revd. W. Sherrett, Europe. *Mangr.*, D. Diream.

BURMA BIBLE AND TRACT SOCIETY.

Presdt., Revd. J. N. Cushing, D.D. *Hony. secy.*, Revd. S. R. Vinton.

GIRLS' FRIENDLY SOCIETY, RANGOON BRANCH.

Diocesan presdt., Miss Knight. *Diocesan hony. secy.*, ———. *Hony. secy., Moulmein branch*, Miss Laughlin.

THE MOSLEM ASSOCIATION.
Established, 1892.

Hony. secy., Abdus Satter Moolla Dawood.
Object—To promote friendly feelings among all Mahomedans. To guard the rights of Mohamedans and to represent them on all political, social and religious matters. To promote and spread education among all Mohamedans.

PHAYRE MUSEUM.

Under the management of the Council and officers of the Agri-Horti. Society of Burma. *Secy.*, W. A. Nicol. *Taxidermist*, B. Noble.

RAILWAY INSTITUTE.

Hony. secy., T. Hormusjee. *Librn.*, M. M. Streehurry.

RANGOON AMATEUR ORCHESTRAL SOCIETY.
Founded, 1895.

Presdt., Hon. A. R. Birks. *Hony. secy.*, A. Campbell, "The Palms," Dunnedaw.

RANGOON TEACHERS' ASSOCIATION.

Presdt., J. V. S. Pope, M.A. *Vice-presdt.*, J. T. Best, M.A. *Hony. secy.*, Revd. D. David.

RANGOON LITERARY SOCIETY.
13, *York road.*

Presdt., ——. *Secy. and treasr.*, J. A. A. Counter.

RANGOON YOUNG MEN'S CHRISTIAN ASSOCIATION.
285, *Dalhousie street.*

Hony. secy., Oliver H. McCowen, LL.B. *Assts.*, Stuart Donnithorne, B.A.; and Harold Green.

CLUBS.

BURMA CLUB.
MERCHANT STREET, RANGOON.
Established, 1885.

All gentlemen received in general society are eligible as members. *Election*—By ballot. *Entrance fee*—Rs. 50. *Subscription*—Residents, Rs. 6 per mensem; non-residents and absent, Re. 1. *Presdt.*, F. McCarthy. *Hony. secy.*, I. A. Messenger.

DEUTSCHER CLUB *(German).*
COMMISSIONER'S ROAD, RANGOON.
Established, 1867.

All gentlemen of the German community may become members. Other nationalities are eligible as permanent visitors. *Election*—By ballot and by members only. *Entrance fee*—Rs. 100 for members and Rs. 35 permanent visitors. *Subscription*—Rs. 7-8, members; permanent visitors, Rs. 6. *Presdt.* and *hony. secy.*, H. Hausler.

PEGU CLUB.
PROME ROAD, RANGOON.
Established, 1871.

All gentlemen received in general society are eligible as members. *Election*—By ballot. *Entrance fee*—Rs. 150. *Subscription*—Rs. 12 per annum; members residing within 10 miles of the Club, Rs. 7 per month in addition. *Presdt.*, The Hon. Justice Fox. *Secy.*, B. A. Huffton.

RANGOON GYMKHANA CLUB.
HALPIN ROAD, RANGOON.
Non-Residential—Established, 1873.

All Europeans are eligible for membership. *Election*—By ballot. *Entrance fee*—Rs. 50. *Subscription*—Residents, married, Rs. 9; single, Rs. 8; non-residents and absentees, annas 8 monthly. *Presdt.*, J. Wilson. *Secy.*, R. R. Macdonald.

Digitized by Google

FREEMASONRY.

DISTRICT GRAND LODGE OF BURMA.

Secy.'s office—3, *Voyle road.*

Dist. Grand Master, Rt. Wor. Bro. J. Copley Moyle.
Depy. Dist. Grand Master, Wor. Bro. Revd. T. Ellis.
Dist. Grand Senior Warden, Wor. Bro. T. Guthrie.
Dist. Grand Junior Warden, Wor. Bro. R. C. M. Symns.
Dist. Grand Chaplains, Revds. C. W. Hodder and E. H. Day.
Dist. Grand Registrar, Wor. Bro. R. S. Dantra.
Dist. Grand Treasurer, Bro. A Blake.
Presdt. of Genl. Purposes, Wor. Bro. Dr. N. N. Parakh.
Dist. Grand Secy., Wor. Bro. D. Canakia.
Dist. Grand Sr. Deacon, Wor. Bro. Capt. H. W. Iles.
Dist. Grand Jr. Deacon, Wor. Bro. C. H. McCann.
Dist. Grand Supdt. of Works, Wor. Bro. J. M. O. Thurston.
Dist. Grand Dir. of Ceremonies, Wor. Bro. L. O. Johns.
Dist. Grand Asst. ditto, Wor. Bro. J. Mackenna.
Dist. Grand Sword Bearer, Wor. Bro. Col. E. H. Molesworth.
Dist. Grand Standard Bearers, Wor. Bros. G. S. Vertannes and D. R. Muller.
Dist. Grand Organist, Wor. Bro. H. M. J. Bacon.
Dist. Grand Asst. Secy., Bro. H. Christiansen.
Dist. Grand Pursuivant, Bro. S. Knight.
Dist. Grand Asst. Pursuivant, Bro. C. I. B. Mealin.
Dist. Grand Tyler, Bro. A. R. Christian.
Stewards, Bro. Capt. C. H. Williams, Bro. C. P. Torrens, Bro. S. Jacob, Wor. Bro. R. Coulter. Bro. R. S. Daniel and Bro. F. R. Graystone.

ENGLISH MASONIC LODGES IN BURMA.

"PHILANTHROPY," No. 542, E. C., Moulmein—*Master*, E. M. Barrett. *Secy.*, Bro. Revd. E. H. Day.

"STAR OF BURMA," No. 614, E. C., Rangoon—*Master*, R. S. Dantra. *Secy.*, Wor. Bro. J. C. Batlivala, P. M.

"VICTORIA IN BURMA," No. 832, E. C., Rangoon.—*Master*, H. M. J. Bacon. *Secy.*, Max L. Friedlander.

"GREENLAW," No. 1095, E. C., Toungoo—*Master*, C. J. Hottinger. *Secy.*, Wor. Bro. C. Craker.

"ASTROEA," No. 1376, E. C., Thayetmyo—*Master*, Wor. Lieut. G. Wheeler. *Secy.*, Bro. M. C. Naidu.

"RANGOON," No. 1268, E. C., Rangoon—*Master*, E. N. O. Thurston. *Secy.*, Bro. W. Albert Samuel.

"MANDALAY," No. 2219, E. C., Mandalay—*Master*, N. Howe. *Secy.*, Bro. H. A. Sinden.

"IRRAWADDY," No. 2526, E. C., Sagaing—*Master* A. F. P. Puelowfoski. *Secy.*, Bro. J. Macnamara.

"FAIRCLOUGH," No. 2575, E. C., Mandalay—*Master*, Capt. G. A. Ward. *Secy.*, Wor. Bro. P. Manackjee.

"PALM," No. 2645, E. C., Bassein—*Master*, Revd. E. R. J. Biggs. *Secy.*, Bro. H. M. J. Bacon.

"PEACE AND HARMONY," No. 834, S. C., Rangoon—*Master*, Lt.-col. R. H. Forman. *Secy.*, Bro. A. C. E. Harley.

"CERES," Conclave, No. 31, E. C., Rangoon—S. R., N. N. Burjorjee. *Secy.*, C. A. Cones.

"STELLA" of Royal A. K. Mariners, No. 88, E. C., Rangoon, W. C. N.—Wm. Wagstaff. *Secy.*, C. A. Cones.

COMMERCIAL DIRECTORY.

FOREIGN CONSULATES.

AUSTRO-HUNGARY. Consul—H. Riehl.
BELGIUM. Consul—J. H. Harperink.
BRAZIL. Vice-Consul—James Henderson.
DENMARK. Consul—F. C. Fabricius.
FRANCE. Consul—Jules Claine.
GERMANY. Consul—J. Scharnhorst.
GREECE. Vice-Consul—Jules Cline, Consul for France, actg. for Greece.
PERSIA. Vice-Consul ———
ITALY. Consul—F. Stork.
NETHERLANDS. Consul—F. Stork.
PERUVIAN. Consul—H. Meyer. } F. Stanenburg de Veyr., actg.
SIAM. Consul—E. Andrews.
SPAIN. Vice-Consul—T. R. Nicholson.
SWEDEN AND NORWAY. Consul—John Ailwyn Manyon.
UNITED STATES OF AMERICA. Consular Agent—M. R. St. John.
TURKEY. Consul.—Hadji Mahemmed Yousouf Ismail Sahib Effendi.

CHAMBER OF COMMERCE—68, *Merchant Street.*

COMMITTEE—*Chairman*, The Hon. C. H. Wilson, C.I.E. *Vice-chairman*, J. G. Reddie. *Members*, C. B. Lacey, Jas. Henderson, J. Lang, C. K. Finlay, H. Meyer, A. R. Finlay and R. J. Wilkinson. *Secy.*, Chas. A. Cones.

MEMBERS—Agents, Bank of Bengal; Chartered Bank of India, Australia & China; Hong-Kong & Shanghai Banking Corpn.; Burma Railways Co., Ld.; The Managers, National Bank of India, Ld.; Netherlands Trading Society; Bombay-Burma Trading Corpn., Ld.; Irrawaddy Flotilla Co., Ld.; The Arracan Co., Ld.; Bulloch Bros. & Co., Ld.; Mohr Bros. & Co., Ld.; Steel Bros. & Co., Ld.; Finlay, Fleming & Co.; Macgregor & Co.; George Gordon & Co.; Gillanders, Arbuthnot & Co.; Diekmann Bros. & Co.; Kruger & Co.; W. Q. Rowett & Co.; Joseph Heap & Sons, Ld.; Foucar & Co., Ld.; Harperink, Smith & Co.; Societa Coloniale Italiana; S. Oppenheimer & Co., Ld.; Norman, Clarke, Dunlop & Co., Ld.; Zaretzky, Bock & Co.; J. L. Backofen & Co.; George Gillespie & Co.; Trading Co. late Hegt & Co.; Latham, Black & Co.; Gardner, Brown & Co.; C. R. Cowie & Co.; F. C. Fabricius, & Co.; Stork & Co.; Begbie & Co.; Oriental Telephone & Electric Co., Ld.; Wightman & Co.; The Proprietors, "Rangoon Gazette"; Burma Wharf & Warehouse Co.; J. & F. Graham & Co.; Binning & Co.; Massink & Co.; and Sherriff Mahmood & Co.

Schedule of Commission Charges.

SEE *after Bengal Chamber of Commerce.*

Digitized by Google

BURMA FIRE INSURANCE ASSOCIATION—68, *Merchant Street.*

COMMITTEE—*Chairman*, Jas. S. Findlay. *Vice-chairman*, J. A. Hannay. *Members*, H. Cuthbert, J. A. Manyon and P. B. Sime. *Secy.*, Chas. A. Cones.

MEMBERS OF THE ASSOCIATION—Commercial Union Assce. Co.; London Assce. Co.; Union Assce. Socy.; Transatlantic Fire Insce. Co.; Lancashire Insce. Co.; Phœnix Fire Office; Royal Exchange Assce. Corpn.; Manchester Fire Assce. Co.; South British Fire & Marine Insce. Co.; Batavia Sea & Fire Insce. Co.; The Sun Insce. Office; London & Lancashire Fire Insce. Co.; The Guardian Fire & Life Assce. Co., Ld.; Atlas Insce. Co.; Royal Insce. Co.; Law Union and Crown Fire & Life Insce. Co.; Liverpool, London and Globe Insce. Co.; Alliance Assce. Co.; New Zealand Insce. Co.; Aachen and Munich Fire Insce. Co.; The China Fire Insce. Co., Ld.; North German Fire Insce. Co.; The Palatine Insce. Co., Ld.; National Assce. Co. of Ireland; Western Assce. Co.; North British and Mercantile Fire Insce. Co.; Manchester Fire Assce. Co.; Hamburg-Bremen Fire Insce. Co.; Hanseatic Fire Insce. Co.; Scottish Union and National Insce. Co.; Bleoise Fire Insce. Co.; Northern Assce. Co.; Imperial Insce. Co., Ld.; Magdeburg Fire Insce. Co.; Netherlands Fire Insce. Co.; Norwich Union Fire Insce. Socy.; State Fire Insce. Co.; Salamander Fire Insce. Co.; Prussian National Insce. Co. of Stettin; Eastern Insce. Co. of Calcutta; Yorkshire Fire and Life Insce. Co.; National Union Insce. Co.; Patriotic Assce. Co.; British America Assce. Co.; General Accident Assce. Corpn., Ld. (Fire and Accident); and Central Fire Insce. Co.

BURMA MARINE INSURANCE AGENTS' ASSOCIATION—68, *Mercht. St.*

COMMITTEE—*Chairman*, Jas. S. Findlay. *Vice-chairman*, A. R. Finlay. *Members*, H. Cuthbert, J. A. Manyon and P. B. Sime. *Secy.*, Chas. A. Cones.

MEMBERS—South Brit. Fire and Marine Insce. Co. of New Zealand; The World Marine Insce. Co., Ld.; The North German Marine Insce. Co.; La Fonciere Compagnie d'Assurance; The Reliance Marine Insce. Co., Ld.; The Batavia Sea & Fire Insce. Co.; The Marine Insce. Co., Ld.; Brit. Dominions Insce. Co., Ld.; China Traders' Insce. Co., Ld.; General Insce. Co., Ld. (Trieste & Venice); Union Marine Insce. Co., Ld.; Western Insce. Co.; The General Marine Insce. Co., Ld., of Dresden; Sea Insce. Co., Ld.; Standard Marine Insce. Co., Ld.; New Zealand Insce. Co., Ld.; Maritime Insce. Co.; London Assce. Corpn.; The Alliance Marine General Assce. Co.; The British & Foreign Marine Insce. Co.; Triton Insce. Co., Ld.; North China Insce. Co., Ld.; Canton Insce. Co., Ld.; Commercial Union Assce. Co., Ld.; Royal Exchange Assce. Corpn.; The Tokio Marine Insce. Co., Ld.; Upper Rhine Marine Insce. Co.; Eastern Insce. Co., Ld.; Mannheim Insce. Co.; Union Insce. Society of Canton, Ld.; Merchants Marine Insce. Co., Ld.; Continental Mannheim Insce. Co.; Thames and Mersey Marine Insce. Co., Ld.; and British American Assce. Co. of Toronto.

RANGOON RICE BROKERS' ASSOCIATION—3, *Mogul Street.*

Presdt., L. L. Downes. *Vice-presdt.*, Tan Po. Choung. *Hony. secy.*, B. N. Burjorjee. *Members*, Morrison, Downs & Co., Adam & Man, Burjorjee & Halliday, N. Burjorjee & Co., Mack & Co., Tan Po Choung & Co., Yeo Cheng Hong, R. Ady & Co., H. Soorajmull & Son, A. J. Cohen, D. R. Saklat and J. S. Soorty.

RANGOON TRADES' ASSOCIATION.

No. 1a, Barr street.

Presdt., W. M. Turner. *Past-presdts.*, S. Oppenheimer, Geo. Blackstock and H. W. Watts. *Vice-presdt.*, S. C. Coombes. *Hony. treasr.*, F. H. Parry. *Secy.*, W. J. H. Redmond. *Bankers*, A. Scott & Co. *Committee*, S. C. Coombes, J. E. DuBern, F. H. Parry, F. P. deSantos, Geo. J. Nahapiett, F. D. Phinney and P. Ripley. *Members*, The American Baptist Mission Press; J. R. Allen & Co.; Arthur Barnes & Co.; Balthazar & Son; Barnett Bros. & Co.; F. Beato, Ld.; The Burma Wharf and Warehouse Co.; Du Bern & Co.; Cheng Taik & Co.; W. B. Crizzle & Co.; The English Pharmacy; Goonamal Parasram; The Hanthawaddy Works; J. M. Kohn & Co.; G. M. McKenzie & Co.; Mehdy Bros.; Misquith & Co.; Nahapiet & Martin; S. Oppenheimer & Co., Ld.; P. Orr & Sons; The Phœnix Coach Works; The "Rangoon Gazette"; C. St. Romaine & Co.; Rowe & Co.; Russell Bros.; Sarkies Bros.; Saxton & Stewart; A. Scott & Co.; Solomon & Co.; "The Times of Burma"; Watts & Co.; and Whiteaway, Laidlaw & Co.

SECY.'S OFFICE ESTABT.—*Hd. asst.*, C. E. Vaillant. *Shorthand writer and typist*, Miss E. Clerk. One copyist and despatcher.

BANKS.

BANK OF BENGAL—*Strand.*

Actg. agent, B. Hewett. *Actg. sub-agent*, W. McIntosh. *Actg. acct.*, H. M. Comley. *Actg. asst. accts.*, C. Bent, A. Eager and B. Stephenson. *Khazanchee*, E. Stephen. *Hd. clk.*, Moung Htoon Oung. TEL. CODE USED—Private. *Telephone Nos.*—10 and 11. *Tel. Address*—"SHAMROCK."

CHARTERED BANK OF INDIA, AUSTRALIA AND CHINA.

76, Phayre Street.

Agent, John Wilson. *Acct.*, H. A. S. Thompson. *Sub-accts.*, R. W. Buckley, A. G. Rice and J. R. George. *Chf. clk.*, M. David. *Cashier*, C. Wah Win.

Digitized by Google

COMMERCIAL BANK OF INDIA, LD.

Phayre Street.

Mangr., P. A. Churchward. *Acct.*, J. W. Stocks.

HONG-KONG AND SHANGHAI BANKING CORPORATION.

Merchant Street.

Agent, Hon. C. H. Wilson, C.I.E. *Acct.*, A Sharp. *Cashier*, Lea Sevee Goon. *Hd. clk.*, A. S. Pillay.

NATIONAL BANK OF INDIA, LD.—3, *Phayre Street.*

Actg. mangr., J. Y. Munro. *Actg. acct.*, John Parker. *Asst. accts.*, A. S. Wilson, T. Marshall and J. M. Sime.

NETHERLANDS TRADING SOCIETY, SUB-AGENCY OF THE.

71, *Merchant Street.*

Sub-agent, T. F. van Rees. *Acct.*, B. G. Y. Wijnbarg. *Sub-acct.*, W. van Hensdan. *Chf. cashier*, Motilal Purshotam. *Sub-cashiers*, D. Rajh, Chugan Lal Purshotam and Jaganath Purshotam. *Chf. clk.*, Moung Po Kyai. TEL. CODE USED—A B C, 4th and 5th Edns.

MERCHANTS, AGENTS, TRADING FIRMS, &c.

[FOR TEA, COFFEE, CINCHONA AND OTHER JOINT-STOCK COMPANIES *See* COMMCL. INDUSTRIES.,

AARON, J. ELIAS, & CO., 105, *Dalhousie street*, genl. merchts. and commsn. agents. PARTNERS—J. R. Aaron, David Isaac and Saul Sassoon. ASSTS.—M. E. David and A. E. Ezra.

ADAM & MAN, 94, *Mogul street*, produce brokers and Rangoon Crushed Food Co. PARTNERS—E. G. Man and M. H. Hamadanee.

AGA AHMED ISPAHANY & SON, 5, *Brooking street*, merchts. and commsn. agts. ASSTS.—Aga Mahomed Hossein Ispahany and Hajee Mahomed Ispahany.

ALLEN, J. R., & CO., 282, *Dalhousie street*, chemists, druggists and opticians. MANGR.—W. E. Rowson. ASSTS.—A. Fialho, P. Daniel and A. K. Balakrishna. TEL. CODE USED—A B C.

AMERICAN BAPTIST MISSION PRINTING AND PUBLISHING HOUSE, 1, 35*th street*. SUPDT.—F. D. Phinney, M.A. ASST. SUPDT.—J. L. Snyder. ASSTS.—A. H. Miller and C. M. Pascal.

ANSON, W., & CO., 61, *Sparkes street*, coach-builders, stable-keepers, auctnrs. and genl. commsn. agents. PROPR.—J. Moment. MANGR.—T. C. L. Isaacke. F'MAN—E. Queyne. YARD F'MAN—J. H. Davies. Agents for Simpson & Co., Madras.

Arracan Co., Ld., 74, *Phayre street*, rice-millers and merchts. GENL. MANGR.—J. Henderson. MANGRS.—J. R. Halliday and S. G. Brown. ASSTS.—A. A. Smith, J. F. Brown, E. Hill, R. A. Scott, D. Tucker, W. H. Gillespie, J. Reid, G. Somervaille, W. Rae, G. Achard, W. Mackness, F. A. Gaudie, C. Somervaille, J. Rutherford, M. F. Inglis, G. Swete, D. Robertson, R. A. D. Mouat, R. E. Stewart, A. C. Hamilton, G. H. Cantopher and F. Goodall. SUPDG. ENGR.—W. Davidson. ENGRS.—J. Ramsay, J. Pennywick, G. Law, J. Anderson, D. R. Muller, R. P. Scott, G. Mayger, O. Thompson, P. Soutar, P. F. Whyte, G. Peters and J. A. Grant. HEAD OFFICE, LONDON—57½, *Old Broad street*. *Branches* at Akyab, Bassein, Moulmein, Calcutta and Bangkok. AGENCIES—Bibby Line of Steamers, The Sun Insurance Office, the Guardian Assurance Co., Ld.; The London and Lancashire Fire Insurance Co., Ld., and the London Assurance Corpn., Ld. (Marine). *Tel. Address*—"ARRACAN."

ARRATOON & CO., 12, *Sparks street*, railway advertising contrs., forwarding agents and wine merchts. PROPR.—A. G. Arratoon. ASSTS. IN RANGOON—C. W. Robinson, H. Aganoor, signs per pro; Banee Madhub Dass, C. B. Joseph, A. A. John, L. M. Israel, P. Aganoor and others. AGENTS for Burma Railway. TEL. CODE USED—A B C, 4th Edn. *Tel. Address*—"NICOLAS."

ATLAS PRESERVATIVE CO., THE. RANGOON AGTS.—Finlay, Fleming & Co.

ATTIA, M. N., 261, *Dalhousie street*, perfumer, mercht. and commsn. agent.

BACKOFEN, J. L., & CO., 5, *Phayre street*, genl. merchts. PARTNERS—C. Sixt and V. Zollikofer. ASSTS.—A. Blohm, G. Storz, W. Peemöller, W. Janns and O. Peter. TEL. CODES USED—A B C, 4th and 5th Edns., and Lieber's. *Tel. Address*—"BACKOFEN."

BACKER SHEERAZEE, M., 279, *Dalhousie street*, genl. mercht., commsn. agent and genl. store-kpr. PARTNERS—Aga M. Backer Sheerazee and Aga Mahomedally Sheerazee. HD. ASST.—C. J. DuCroix. ASST. ACCT.—S. David. SHOP ASSTS.—R. Kimbrell and two others.

BALTHAZAR & SON, *Balthazar's Buildings*, 66, *Merchant street*, Govt. and public auctnrs., valuers of estates and genl. agts. and merchts. PARTNERS—S. Balthazar, G. C. Balthazar and B. C. Balthazar. ASSTS.—M. J. Joakim, N. G. Aratoon, A. V. Gasper, W. H. Rozario, H. A. Aganoor, L. Aganoor, G. Kin Lone and Moung Bah. AGENTS for the Aachen and Munich Fire Insurance Co., The Provident Life Office, Beehive Brandy and Viking Brand Cement. LONDON AGENTS—John Watson & Co., 34, *Fenchurch street*, *London, E.C.* TEL. CODE USED—A B C, 5th Edn. *Telephone No.*—98. *Tel. Address*—"BALTHAZAR," Rangoon.

BARNES, A., & CO., LD., 276, *Dalhousie street*, wine and spirit merchts., army contrs., &c. MANG. DIR.—H. W. Watts. SECY.—C. Stewart. ASSTS.—A. Vyall, J. C. Hesse, C. Schokman, J. DeMello, A. J. Hawkin, F. V. Cadorini, D. E. Brady, A. E. Crizzle, J. F. DeCastro, N. Ahchin, F. Desa, F. W. Birch and Maung Gyee. TEL. CODE USED—A B C, 5th Edn. *Telephone No.*—93. *Tel. Address*—"BARNESLIM."

BARNETT BROS., 44-45, *Sule Pagoda road*, bankers, army agents, wine and genl. merchts., &c. PROPR.—Capt. P. Barnett. ASSTS.—F. F. Goodliff, *Maymyo Branch*. The Maymyo Building Co., House Building, House Agency, Brick & Tile Making. MANGR.—P W. Woolley. TEL. CODE USED—A B C, 4th Edn. *Telephone No.*—204.

Digitized by Google

BEATO, F., LD., 2, *Sule Pagoda road*, Burmese art dealers, manufctrs. of Burmese wood carvings, silverware, ivory carving, embroideries, Burmese silks, and agents for Eastern Mines, also successors to Watts and Skeen, photogprs. and dealers in art, photographic materials, picture frames, &c. MANG. DIR.—M. F. Kindersley, London. MANGR.—F. H. Parry. SECY.—J. H. Scholes. MANGR., MANDALAY—H. C. Noyce. MANGR., COLOMBO—J. W. Allis. CASHIER—K. Keeshaung. ASSTS.—F. Bareli, Mg. Hpo Hmyin and Mg. Ba Yone. PHOTOGRAPHIC DEPT.,—J. M. Samuels, A. G. Reynold, hd. operator, H. Stephell, A. W. Andrews, M. Moses and L. Bieris. AGTS. FOR "The Great Eastern Mines, Ld.," and the Rangoon Electric Construction Syndicate, Ld. TEL. CODES USED—A B C, 4th Edns., and Western Union. *Telephone No.*—194. *Regtd. Tel. Address*—"BEATO."

BEGBIE, J. A., & CO., 61, *Merchant street*, merchts. PARTNERS—J. A. Begbie, London; and A. R. Finlay, Rangoon. ASSTS.—W. A. Crighton and R. C. Hall. HEAD OFFICE—*Dashwood House, New Broad Street, London. Branch* at Bombay. *Tel. Address*—"BEGBIE," Rangoon and Bombay; and "EURYALUS," London.

BELLE, W., & CO., 53, *Phayre street*, undertakers, sculptors, &c. SOLE PROPR.—W. H. Belle Strentz. ASSTS.—M. E. Redmond and H. Peters.

BERN, D., & CO., *Sule Pagoda road*, engrs. PROPRS. of the Diamond Ice and Cold Storage, Diamond Mineral Waters, and AGENTS, Rangoon Sterilized Milk. PARTNERS—J. E. DuBern and A. G. DuBern.

BINNING & CO., *Strand road*, merchts. PARTNERS—John Binning, Europe; and A. W. Binning, Rangoon. ASSTS.—Geo. R. Neilson, E. T. Moir and J. Maclaren. AGENTS for Hanseatic Fire Insurance Co., Hamburg; and Yangtsze Insurance Association Ld., Shanghai.

BLOECH, F. O., & CO., 15, *Merchant street*, hides and horns and cutch merchts. PARTNERS—Fred. O. Bloech (senr.); and S. M. Dunbar (mangr.). ASSTS.—Edwin O. Bloech and L. Ah Shain. TEL. CODES USED—A1, A B C, 4th Edn., and Private Codes. *Tel. Address*—"BLOECH."

BOMBAY-BURMA TRADING CORPN., LD., *Rangoon*. RANGOON BRANCH—C. B. Lacey (mangr.); and S. Roberts (mangr.); P. E. Cleaver (forest inspr.); B. J. B. Stephens, W. Maclennan, S. Morrison, A. J. Anderson, H. Gore-Browne, E. G. Johnstone, O. V. L. Hough and C. Maidment. RANGOON BRANCH, DUNNEEDAW—W. F. S. Perry and E. G. Herbert (engr. and mill mangr.); A. R. Anderson and X. H. Shaw. RANGOON BRANCH, DALLAH—H. Latimer and W. Lonsdale. UP-COUNTRY STATIONS IN BURMA—MAUSI—S. B. Bates (forest mangr.); F. L. Singer, E. U. Nisbet, F. D. Little, A. H. Hill and E. Jackson. MINGIN—W. A. Bell (forest mangr.); C. B. Moggridge, R. A. Owen, V. H. Smyth and W. S. Gilman. KINDAT—A. L. O'Donoghue (forest mangr.); P. A. Cleaver, C. J. B. Cooke, F. H. Wroughton, C. B. Morrison, L. V. Bagshawe and P. Mundt. PAKOKKU—R. Rogers. SHWEBO—W. O. Hannyngton (forest mangr.); J. P. Cook, C. B. Connybeare, G. M. O. Springfield and W. H. McGrath. PYINMANA—E. J. Holberton (forest mangr.); W. B. Maddy, R. G. Martin and J. T. B. Roberts. MAYMYO—W. G. Moore (forest mangr.); H. Nisbet (forest inspr.); E. Streat and E. H. A. Goss. TOUNGDWINGYSE—S. W. Smyth (forest mangr.); G. A. Skeen, B. H. Jones, W. T. White and E. Dunk. POUK (YAW DIST.)—L. Whitehouse (forest mangr.); and A. Kent. MOULMEIN BRANCH—J. McGeorge (mangr.); P. Marshall (mangr.); R. B. Mair, J. H. Skelton and G. Muir.

BOWYER, SOWDEN & CO., *Merchant street*, tailors and general outfitters. PARTNERS—S. P. Sowden and H. G. Bowyer. ASSTS.—W. Scott, A. F. S. Jeffery, A. Lovick and four others.

BRITISH BURMA PRESS, 78, *38th street*, printers, publishers, booksellers and statnrs. PARTNERS—J. Stuart, F. McCarthy and V. J. Mariano. HD. ASST. & CASHIER—G. H. M. Kelly. ASSTS.—J. F. Williams, W. Nelson, F. Stuart, L. S. Rodrigues and R. E. Webb. *Telephone No.* 18.

BRITISH INDIA STEAM NAVIGATION CO., LD. AGENTS—Bulloch Bros. & Co., Ld., Rangoon. MANGR.—G. Scoones. ASSTS.—T. Hudson, H. O. Standing, R. Barclay, R. McIvor Morison, R. E. Gibson, F. O. Stroud, L. St. J. Mahony, E. H. Tremenheere, C. Samuel, F. W. Gemmel, G. Simons, G. S. O'Brien, W. L. Bryan, S. E. Ellis, P. E. Burn, S. Jackson, H. O. Gibson and A. O. Bower. CLKS.—J. McGrath, P. S. Fernandes, W. Reynolds, J. Agabob, S. George, A. G. Dias, T. Smith, A. Afdal, E. Mg. Kheen, Mg. Hpo Too, Mg. Htoon Yee, Mg. Loon, Maung and Mg. H. Po Chyo. DEPY. MARINE SUPDT.—Capt. A. MacKinlay. STORE-KPR.—P. F. Lemarchand. ACCTS.—F. J. Griffin, G. E. Pyne and J. Clark.

BRITISH PHARMACY, 81, *Dalhousie street*, chemists and druggists. PROPR.—F. S. Chindoo Roy. ASSTS.—A. Govindoo Rajalu Naidoo and Moses Saunders.

BUGWANDOSS, RAI BAHDR., 1, *Mogul street*, genl. mercht., govt. contr., and owner of rice and timber steam mills. HD. MANGR. AND AGENT—Pooker Mull. ASST. MANGR.—Bissasur Doss. ACCTS.—Bilasray and Mungal Chand. CLK.—Syed Hassan. BUILDING CLK.—Surat Lalla.

BULLOCH BROS. & CO., LD., *Strand road*, rice-millers, merchts. and engrs. DIRS.—W. Grieve, W. G. Reddie, C. C. Ellis, W. F. Halliday, J. E. Orr, D. R. Cameron, C. May Somerville and C. Gairdner. GENL. MANGRS.—C. Findlay, J. G. Reddie and A. A. Orme. ASSTS.—P. C. Mactaggart, James Wood, E. O. Anderson, R. S. Menzies, G. Scoones, P. B. Sime, H. Calder, F. W. Gemmel, E. A. Martin, W. F. Carless, H. T. Humes, A. Hunter, H. M. Synge, T. Hudson, W. H. Anderson, C. D. Donald, H. Phillips, A. J. Strover, H. H. Gallie, W. E. L. Wright, L. Sinclair, C. R. Goss, G. Langlay, H. L. Mason, W. A. Nicol and R. Barclay. MARINE SUPDTS.—Capt. R. R. Winter and Capt. R. P. Taylor. SUPDG. ENGR.—W. Mutter. MILLER—G. Wilson. ENGRS.—J. Cameron, C. Weir, C. W. Hodges, J. Oliphant, J. Watt, H. Napier, J. Graham, G. O. Stewart, C. Sinclair and G. Pearson. SUPDT. OF FOUNDRY AND WORKSHOPS—D. M. Bruce. SHIPWRIGHT—R. R. Craw. BOILER-MAKERS—R. Napier and J. Muter. MOULDER—R. Urquhart. STORE-KPRS.—Wm. Bain, Wm. Howard and C. B. Hall. HD. OFFICE—Bulloch Bros. & Co., Ld., 13, *Fenchurch Avenue, London, E.C.* BRANCHES—Akyab, Bassein, Chittagong (Bengal); and Moulmein. *Tel. Address*—"BULLOCHS."

BUN SWEE SOON & CO., 3*a*, 23*rd street*, rice and other native products merchts. SOLE PROR.—Khoo Swee Hean, Rangoon. ASSTS.—Khoo Soo Ee, Khoo Heng Seng and two others.

BURMA ICE & ÆRATED WATER CO. PARTNERS—Maung Shwe Oh and Mg. Shwe Goh. HD. ASST.—Maung Phaw. ASSTS.—Mg. Tun Aung Gyaw, Mg. Kyah Yank, M. Arokisawmy, A. M. Coelho, Mg. Sanks, Mg. Po Hmyin, Mg. Po Thaw and Mg. Po Thin.

BURMA IRON WORKS & ENGRG. CO., *Dunneedaw*, engineers and iron founders. MANG. AGENTS—Dunlop & Co. MANGR.—E. Smith. ENGRS.—W. H. Ross, H. C. Dickson and C. E. Curties. ASST.—R. G. Muller.

BURMA OIL CO., LD., THE. REGTD. OFFICE—175, *West George street, Glasgow. Refineries* at Dunneedaw and Syriam, Rangoon. WORKS MANGR.—A. Campbell. ASST. WORKS MANGR.—F. Bishop. SUPDG. ENGR.—H. McCann. CHEMISTS—A. Gillies, R. S. Dickie, N. Ramsay, R. G. Neilson, H. L. Allan, A. C. Aitken and J. C. Hope. ENGRS.—J. Urie, J. B. Forrest, G. B. Brand, John Winter, H. P. Cameron, J. M. Stevenson, C. Urquhart, A. C. Drummond, J. R. Scott, G. S. Millar, A. Macallan, R. Lindsay, R. L. Imrie, R. McAusland, R. G. Eaton, John Richmond, N. W.

Digitized by Google

Scott, J. T. Lindsay, W. Mooney, J. Towers, L. T. Bayne, J. Moore, J. Young, W. Conn, J. Johnston, G. Gauld, T. G. Gray, R. Watson, J. A. Angus, J. McKillop and Alex. Storrar. TINSMITH—Jas. Earle. CANDLE-HOUSE F'MAN—J. B. Craig. MOULDER—John Paterson. BOILER-MAKER—Jos. Hill. STORE-KPRS.—D. B. Meikle, Thos. Porteous, W. Anthony and D. R. Porteous. CLKS.—W. Cowden, John Hood and A. H. Hood. MANG. AGENTS—Finlay, Fleming & Co., Rangoon. CAL. AGENTS—Shaw, Wallace & Co., 20, Strand road.

BURMA WHARF AND WAREHOUSE CO., LD., 84, *Sparkes street*, public warehouse-keepers, clearing and forwarding agents, merchts. and commsn. agents. MANGR.—A. Forbes. ASSTS.—D. A. Beggs, H. W. Wales, H. Kim Chone, Abdul Rahim, Maung Bah Shin and S. A. Rahman.

CASSOOBHOY, D. M., 99, *Dalhousie street, Rangoon*, genl. merchts. and commsn. agents. SOLE PROPR.—D. M. Cassoobhoy. SIGNS THE FIRM—S. Abdul Rahim. CORRESPDG. FIRMS—Walter Natter & Co., 84, Bishopsgate Street, Within, London; Johnes Quass, Miesson; H. Kaufmann & Sons, Solingen; C. Paul Hofmann, Dresden; and A. M. Cassoobhoy, Bombay. HD. OFFICE—12, Colootollah street, Calcutta. *Branches* at Delhi and Surat. *Tel. Address*—"CASSOOBHOOY." TEL. CODE USED—A B C.

CATCHATOOR, T. N. J., 14, *Barr street*, civil engineer, architect and surveyor. *Tel. Address*—"TICK." *Telephone No.*—264.

CHENG TAIK & CO., 3, 21*st street, and No.* 44, *Lattu street*, general merchts., commsn. agents and steamship owners. PARTNERS—Lim Cheng Taik, Tan Soon Ee and Lim Ew Chee. ASSTS.—Lim Po Chuan, Lim Ew Kheng, Chan Cheng Keong, Lim Teong Gyee, Lim Po Teng and J. Dragon. TEL. CODE USED—A B C. *Telephone No.*—17. *Tel. Address*—"CHENG TAIK."

CHIESA, A, "Warwick House," 86, *Dalhousie street*, confectioner and provisioner. PROPR.—A. Chiesa. ASSTS.—V. Vasallo, Francesco Chiesa, — Thomas and others.

COIA, G., & CO., 13, *Brooking street, and branch offices also at Moulmein, Bassein, Akyab and Chittagong*, hide and genl. merchts., commsn. agents, stevedores and govt. contrs. PARTNER—Geo. Coia. ASSTS.—P. Aeriar, M. Nelson and P. Commotto. EUROPEAN AGENTS—Sidney Cory & Co., Ld., W. Hartlepool, England; B. H. Williams, Liverpool; and J. Oeser, Hamburg. *Tel. Address*—"COIA."

COOK, THOS., & SON, 73, *Merchant street*, bankers and passenger and forwarding agents. PARTNERS—Frank Henry Cook, London; Earnest Edward Cook, London; and Thomas Albert Cook, London. MANGR.—G. Ballance. ASSTS.—L. G. E. Weston, W. G. Horton Wood, S. J. Marsh and J. H. Willmer. HD. OFFICE—Ludgate Circus, London, E.C. TEL. CODES USED—Private and Lieber's. *Telephone No.*—129. *Tel. Address*—"COUPON."

COWASJEE, M., & CO., 2, *Mogul street*, merchts. and agents. PROPR.—M. Cowasjee. ASST.—C. M. Cowasjee.

COWIE, CHAS. R., & CO., *Merchant street*, import and export merchts. & mill furnishers. PARTNERS—Chas. R. Cowie, Europe; Thomas R. Cowie, Europe; Thomas Purdie, T. Dalrymple and R. H. Wingate. ASSTS.—A. A. Ure, T. Gibson, J. McAllister, Geo. Limouzin, A. Scoble and J. Morrison.

CRISP, JOSEPH F., & CO., 28, *Phayre street*, genl. brokers, import and export merchts. and commsn. agents. PARTNER—Joseph F. Crisp.

CRIZZLE, W. B., & CO., 35, 39*th street*, plumbers, hot-water, steam and gas fitters, &c. SOLE PROPR.—W. B. Crizzle. ASSTS.—G. Crizzle, mangr.; Alph. Bertie and F. A. Carruthers. TEL. CODES USED—Al and A B C, 4th and 5th Edns.; Manufacturers' Export, Lieber's and Premier Codes.

DALLA RICE MILLS. PROPR.—S. A. Mower, Rangoon.

DANKER, J. A., 63, *Merchant street*, watch and chronometer maker, optician and jeweller. ASSTS.—C. Bartholomew and F. Beggs.

DARWOOD, J. W., & CO., *Ahlone, Rangoon*, timber merchts. PARTNERS—S. L. Darwood, J. W. W. Danson, J. W. Darwood and C. W. Darwood. ASSTS.—G. M. Coleman, Rangoon; E. B. Summers, Thabeitkyin; J. B. Fressanges, Katha; H. Walker, Thabeitkyin; J. R. Meikle, Katha; G. Cook, Katha; E. Williams, Katha; T. A. Parry, Thabeitkyin; and F. G. Slym, Thabeitkyin.

DAVID AND SASSOON, 80, *Mogul street*, genl. importers and commsn. agents. PARTNERS—S. J. Cohen and D. H. Aaron.

DENTON, WYATT & CO., 28, *Phayre street*, genl. merchts. and commsn. agents. PROPR.—Joseph F. Crisp.

DESOUZA, A. V., 9, *Barr street*, architect. PROPR.—A. V. deSouza. ASST.—L. M. Shaha.

DESOUZA, E. M., & CO., 271, *Dalhousie street*, pharmactl. chemists and druggists and sole drug contrs. to the Govt. of Burma.—(By apptmt. to the Hon'ble Sir H. S. Barnes, K.C.S.I., K.C.V.O., I.C.S., Lt.-Govr. of Burma.) PROPR.—Dr. E. M. deSouza, M.B., C.M. PARTNERS—Dr. H. Findley, M.B., M.R.C.S., D.P.H.; and J. W. Murdock, qualified chemist. RESDT. SURGN.—Dr. A. D. Spence, M.B., C.M. MANGR.—T. A. Fraser, qualified chemist. ASSTS.—W. Kennedy, qualified chemist; F. A. Roadknight, H. M. Le Fevre, P. J. Demello, G. J. Williams, P. J. Pereira, T. Peters, R. C. Ghose, J. C. Rodrigues, Mg. Shwin, Po Chain, J. Mendes, Ching Soon, Mg. Ba Tha, R. C. De, V. Thamotharam Bogilal, P. Pinto, S. Nazareth, S. S. Fernandez, P. C. Sen, K. L. Basu, C. Lobo and ten others. TEL. CODE USED—A B C. *Telephone No.*—55. *Tel. Address*—"DESOUZA."

D'SOUZA, C. X., & CO., 9, *York road*, bakers and confectioners. PROPR.—C. X. D'Souza. ASST.—L. D'Souza.

DEY, B., & CO., "The Druggists' Hall," 49, *Sule Pagoda road*, chemists and druggists. PROPRS.—B. Dey, M.B., M.S.; and Dr. M. L. Dey, L.M.S. MANGR.—A. J. Lucas, and three other assts.

DEY & DAVID, 85, *Dalhousie street*, genl. merchts. and commsn. agts., rubber stamp manfctrs., engravers, die-sinkers, gold and silversmiths, watch and clock dealers, &c., &c. PARTNERS—J. R. David and N. M. Dey.

DIAMOND ICE MANFCTG. CO., 6, *Sule Pagoda road*. PARTNERS—A. G. DuBern and J. E. DuBern.

DIAMOND MINERAL WATER CO., 6, *Sule Pagoda road*. AGENTS—DuBern & Co.

DIEKMANN BROS. & CO., LD., 80, 38*th street*, rice-millers, importers and genl. merchts. AT RANGOON, MANGR.—A. Boening and B. A. Diekmann. IMPORT MANGR.—A. Schweitzer. ASSTS.—L. Schweitzer, A. G. Meinhold, F. Wex, J. Hemken, H. Peterson, E. Bornemann and B. T. Bertelsmann. AT BASSEIN, MANGR.—W. Koecher. TEL. CODE USED—A1. *Tel. Address*—"DIEKMANN," Rangoon; *private telegrams*—"URCEOLATE," Rangoon.

DOVER'S MEDICAL HALL, 272, *Dalhousie street*, chemists and druggists. PROPR.—E. T. Dover. ASSTS.—E. F. Dover and A. Thomas.

DOYLE, PAT, 55, *Soulay Pagoda road*, import and export merchant. TEL. CODES USED—A I and A. B C. *Tel. Address*—"DOYLE," Rangoon.

DUBERN & CO., 6, *Sule Pagoda road*, engrs. AGENTS—The Diamond Ice Co., The Diamond Mineral Water Co., and the Rangoon Sterilized Milk Co. PARTNERS—J. E. DuBern and A. G. DuBern. ASSTS.—C. J. Sullivan and S. C. Gupta.

Digitized by Google

EBRAHIM PEER MAHOMED & CO., 22, *Merchant street*, dealers in lampware, glassware, and genl. merchts. PROPR.—Dost Mahomed Peer Mahomed. MANGR.—Hassum Ebrahim.

ELIAS, F. J., & CO., *Dalhousie street*, genl. merchts. PARTNERS—J. R. Aaron, David Isaac and Saul Sassoon. ASSTS.—A. E. Ezra and Isaac Shamak.

FABRICIUS, F. C., & CO., *Botatoung*, hide merchts. PARTNERS—F. C. Fabricius and C. W. Fernie Tod. ASSTS.—J. F. Jensen, J. McKenzie, C. E. Mackenzie, Mandalay; R. A. Britton, Pakokku; C. J. J. Britton, Myingyan; and B. W. Murdoch, godown mangr., Rangoon. *Branches*—Mandalay, Monywa, Myingyan, Meiktila, Pakokku and Sinbyngyun. TEL. CODES USED—General, Commercial and Mining and A1. *Telephone No.*—176. *Tel. Address*—"FABRICIUS," Rangoon.

FINLAY, FLEMING & CO., *Merchant street*, genl. merchts. PARTNERS—Alex. Pennycuick, London; John T. Cargill, Glasgow; R. W. Adamson, J. R. Crockatt, J. S. Findlay, C. K. Finlay and D. W T. Cargill, Rangoon. ASSTS.—W. Buchanan, D. Garrow, C. P. Hill, H. M. Paterson, R. J. Watson, C. H. Tayler, J. T. Tannahill, W. Lamb, A. W. Kelley, W. H. Fleming and K. C. Miller. MANG. AGENTS—Burma Oil Co., Ld. MANG. AGENTS AND SECS. for the Burmah Cotton Co., Ld. AGENTS for The Atlas Preservation Co., Nobel's Explosive Co., Ld.; Batavia Sea and Fire Insurance Co., Ld.; Fonciere Compagnie d'Assurance, Manchester Assurance Co., North German Marine Insurance Co., Phœnix Assurance Co., Ld.; Reliance Marine Insurance Co., Ld.; Royal Exchange Assurance Corpn., South British Fire and Marine Insurance Co., Sun Life Assurance Society, World Marine Insurance Co., Ld. TEL. CODES USED—A B C, 4th and 5th Edns., A1, Watkin's, Scott's, 1896, Lieber's, Berne and Whitelaw's 400,000 words. *Tel. Address*—"CLOBERFELD."

FOUCAR & CO., LD., 70B, *Lewis street*, timber merchts., commsn. agts. and proprs., Ahlone saw mills, Rangoon and Mopun, Moulmein. MANG. DIR.—E. J, Foucar. ASST. MANG. DIRS.—W. Danger and W. Nuding. ASSTS.—F. Wood, C. Jones, D. S. Pritchard, J. B. Kidd, H. B. Wheeler, E. Harrison, Jas. Heap, E. Benjamin and H. Poths. ENGR.—J. Thomson. LONDON AGENTS—W. Caudery & Co., 1, *Fenchurch Avenue, E.C.*

"FRIEND OF BURMA" PRESS, 78, 38*th street*, a daily Burmese newspaper, containing English and Indian telegrams, &c. PROPRS.—J. Stuart, F. McCarthy and V. J. Mariano. EDTR.—Maung Ba Gone. SUB-EDTRS.—Maung On and Maung Kywe.

FUJII, M., & CO., 2, & 3, *Dalhousie street*, importers of Japanese general curios and silks.

GARDNER, BROWN & CO., 75, *Merchant street*, merchts. and insurance agents. PARTNERS—R. R Macdonald. ASST.—Jno. A. Messenger.

GASPER & CO., *Phayre street*, genl. merchts. PROPR.—A. Gasper. ASST.—W. Pakin.

GEORGE GILLESPIE & CO., *Strand road*, genl. merchts. & commsn. agents. PARTNERS—W. Halliday, London; and T. R. Nicholson and W. Archibald, Rangoon. ASSTS.—J. S. Walker, A. S. Drew and Mahomed Eusoof, Naihwarah. *Tel. Address*—"GILLESPIE."

GILLANDERS, ARBUTHNOT & CO., 9, *Strand road*, merchts., bankers, commsn. agts. and rice mill owners. PARTNERS—H. N. Gladstone, J. F. Ogilvy, W. B. Gladstone, A. S. Gladstone and J. S. Gladstone, London; and H. Bateson, Calcutta. MANGR.—W. R. Stikeman. ASSTS.—H. H. Ogilvy, signs per pro.; and J. L. L. Goss. RICE MILL ASSTS.—H. R. Pilcher and H. A. Q. Callender, AGENTS for Asiatic Steam Navigation Co., Ld.; P. and O. Steam Navgn. Co., Ld.; Apcar's China Steamers, Canadian Pacific Ry., Venetian Steam N. Co., Ld.; Minbu Oil Co. of Burma, Ld.; The Board of Underwriters of New York, and Eastern Mortgage & Agency Co., Ld. LONDON & LIVERPOOL FIRMS—Ogilvy, Gillanders & Co. CALCUTTA FIRM—Gillanders, Arbuthnot & Co. CORSPDTS.—Ewart, Latham & Co., Bombay; and Arbuthnot & Co., Madras. TEL. CODES USED—A B C, 4th and 5th Edns., A1, Watkin's and Whitelaw's. *Tel. Address*—"GILLANDERS," Rangoon.

GORDON, GEORGE, & CO., 29, *Strand road*, merchts. PARTNER—George Gordon. MANGR.—J. A. Manyon, SIGNS PER PRO. ASST.—W. R. Kemp. AGENTS for the Sea Insurance Co., Ld. (Liverpool); Standard Marine Insurance Co., Ld., Liverpool; Sun Life Assurance Co. of Canada, Montreal; Northern Assurance Co., London; Imperial Fire Office, London; Lloyd's Agents and the Swedish and Norwegian Consulate. LONDON AGENTS—John A. Gordon & Co. TEL. CODES USED—Premier and A B C, 5th Edn. *Tel. Address*—"GORDON." *Telephone No.*—36.

GORDON, JOHN A., & CO., 46, *Dalhousie street*, stevedores, dubashes and water contrs. PARTNERS—J. A. Gordon and C. C. Swarris. ASST.—J. H. Cannah.

GORDON & VOGIAZIS, 46, *Dalhousie street*, hide merchts. PARTNERS—J. A. Gordon and G. Vogiazis ASST.—J. H. Cannah.

Grant & Catherwood, 7, *Phayre street*, merchts. and agents. SOLE PROPR.—A. Gran ASST.—Maung Tsan Hpay, R. Dale, G. Ignatius and L. Anthony.

HAJEE MAHOMED HADY & CO., *Strand road*, merchts. PARTNER—Hajee Mahomed Hady.

HANNAY, F. C., & CO., 13, *Phayre street*, genl. merchts. MANG. DIR.—J. A. Hannay. SECY.—C. G. Mitchell. ASSTS.—C. Mawson, Mg. Tun San, R. J. Naidu, M. Ruthoram, C. B. Shaw and D. Lackersteen.

HANTHAWADDY PRINTING WORKS, 46, *Sule Pagoda road*, printers, publishers, booksellers, stationers, &c. PRINPLS.—P. H. Ripley and A. Ripley. MANGR.—H. Ripley. EDTR., "RANGOON ADVERTISER," ——. ASSTS.—L. Marsh and F. Macdonald. F'MAN—C. G. Moodlr.

HARDAN PALADROY, 51, *Merchant street, Established*, 1878, piece-goods merchts. and commsn. agts. HD. OFFICE—Rangoon. BRANCHES—Mandalay, Hsipaw and Fort Stedman. PARTNERS—Hardandass, Paladroy and Gunnes Narain. BOOK-KPR. AND CLKS.—Natives. TEL. CODES USED—A B C, 4th Edn., and A 1. *Tel. Address*—"HARDANDAS," Rangoon.

HARMAN & CO., 15, *Merchant street*, military and civil tailors and habit-makers. MANGR.—C. A Blake. ASST.—W. Farrell.

HARPERINK, SMITH & CO., *Merchant street*, merchts. PARTNERS—L. O. Smith and A. A. Smith, Glasgow; A. V. Harperink, Amsterdam; J. H. Harperink and W. Macdonald. ASSTS.—J. Hogg, H. Steel, J. J. Matthews and T. Aitken. AGENTS for the Scottish Union and National Insurance Co., Baloise Fire Insurance Co., China Traders' Insurance Co., City of Glasgow Life Assurance Co., National Union Society, Ld.; and the British Dominion Insurance Co., Ld. CORSPDTS.—Smith, Smith & Co., Glasgow; and Harperink & Co., Amsterdam.

HEAP, JOSEPH, & SONS, LD., *Phayre street*, rice-millers and merchts. LOCAL MANGR.—A. P. Cotterell. ASSTS.—J. Cockbain, S. H. Gibbon, H. Worthington and J. Wallis. TEL. CODE USED—A1. *Tel. Address*—"HEAP." *Telephone No.*—105.

HOCK SAING & CO., 14, 21*st street*, watch, clock and cycle repairers, electro-platers, engravers, rubber-stamp makers, importers of watches, clocks, jewellery, &c. PARTNERS—Tan Hock Saing and Tan Teik Aung. ASSTS.—W. Kim Kyo, Ko Im, Mg. Kyaw Hline, K. Pan Leong and T. Chin Poe.

Digitized by Google

THE IRRAWADDY FLOTILLA CO LTD

RANGOON

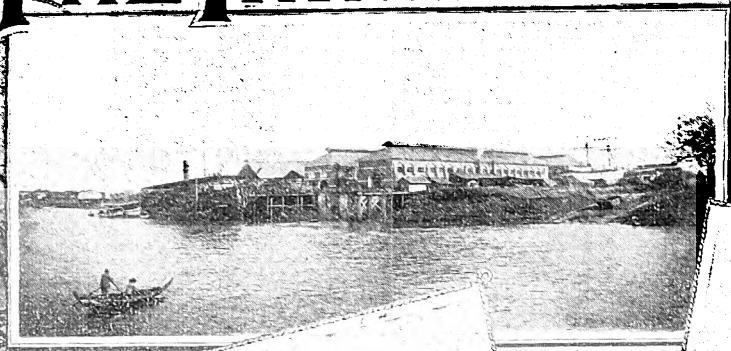

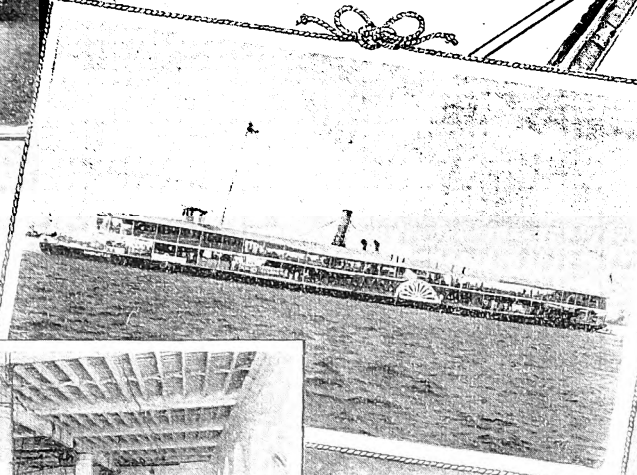

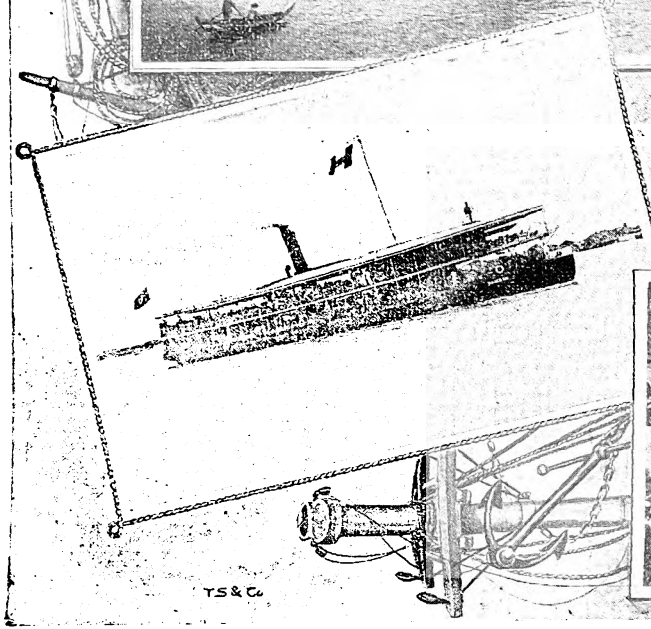

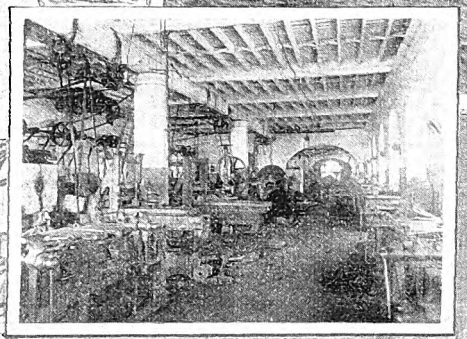

DOCKYARDS AT RANGOON AND MANDALAY.

Digitized by Google

IRRAWADDY FLOTILLA COMPANY

(LIMITED),

Steam-Ship Owners, Ship Builders, ... , ... Marine Engineers, Dockyard Proprietors, &c.

Proprietors of Steamers and Launches plying on the Rivers Irrawaddy and Salween, and all their navigable tributaries throughout Burma.

First Class, Finely-appointed, fast paddle Steamers, running regularly between Rangoon and Mandalay, calling at Prome and all other important Stations.

Similar Services between Mandalay and Bhamo; also fast twinscrew steamers running between Rangoon and Bassein, and Rangoon and Henzada, &c. These Steamers are all fitted with Electric Light.

Special light draft Steamers on the Chindwin River.

Various other regular Services on the main and branch rivers.

The Company has large and well-equipped Dockyards in Rangoon, Mandalay and Moulmein; and also extensive Coal Depots at Rangoon, Mandalay and Bassein.

Every description of Ship repairs undertaken, and general work in metals, machinery and timber executed. Castings made up to five tons. Steamers bunkered.

Por further information apply to—

THE

IRRAWADDY FLOTILLA CO., Ltd.,

RANGOON.

Passenger information regarding the Company's Services may also be obtained at Messrs. THOS. COOK & SON'S Offices.

Digitized by Google

HOSIE & CO., 72, *Merchant street*, chemists and druggists. PROPR.—Dr. E. M. deSouza. PARTNERS—Dr. H. Findlay and J. W. Murdock. ASST. IN CHGE.—A. P. Nazareth.

IRRAWADDY FLOTILLA CO., LIMITED, 4, *Phayre street*, steamship owners, passenger and freight lines to all riverine stations on the Irrawaddy and Salween rivers and their branches and tributaries, builders of river steamers, ship repairers, engrs., fitters, moulders, boiler-makers and coal merchts. GENL. MANGR.—J. G. Findlay. MANGR.—J. P. Hay. ASST. MANGR.—R. J. Wilkinson. ASSTS.—A. Fraser, J. C. Mackendrick, J. A. Polson, G. J. Swann, A. Houston, W. T. Henry, P. G. Frame, W. R. Henderson and L. Kirk. MARINE SUPDT.—Capt J. J. Cooper. ASST. MARINE SUPDT.—T. Scott Robertson. FLEET ENGR.—R. Barr. DALLA DOCKYARD—SUPDT.—J. Robertson. ASST. SUPDT.—J. W. Peterson. CONSTR.—R. A. Horne. ACCT.—J. Aitken. TIME-KEEPER—J. P. Collins. STORE-KPR.—J. Killen. F'MEN—J. Lambert, D. Penman, M. D. Neil, A. Cloudsley, J. Hunter, M. Haldane, A. Paxton, J. S. Mooney, A. McAdam, J. Porter, J. Storie and D. King. MANDALAY DOCKYARD—SUPDT.—G. Hislop. MOULMEIN DOCKYARD—SUPDT.—J. Geddis. AGENTS—MANDALAY—J. Graham; MOULMEIN—R. Sinclair; BASSEIN—H. J. Guy, R.N.R.; HENZADA—A. Wingate; PROME AND THAYETMYO—W. J. Redman; BHAMO—F. F. d'Avera; MYIN MYAN—J. Templeton; PAKOKKU—W. F. Waymouth; MYANOUNG—J. L. Francis; YANDOON—J. M. Burke. TEL. CODE USED—"Watkin's."

JACKSON, J., 278, *Dalhousie street*, photogpr.

JACOB BROS. & CO., 80, *Mogul street*, genl. merchts. and commsn. agents. PROPR.—J. A. Cohen. ASSTS.—Ellis, J. Cohen and E. A. Meyer.

JONES, EDMOND & CO., "The Rangoon Exchange," 76, *Merchant street*, genl. merchts., commsn. agts., Govt. contrs., hardware merchts., ship chandlers, &c. SOLE PROPR.—Julien Vaillant. ASST.—W. Augustine. LONDON AGENTS—P. Macfadyen & Co., 144, *Winchester House, Old Broad street, London, E.C. Tel. Address*—"JONES."

JOSEPH, S. J., & SON, *Fytche square*, drapery shop—fancy goods, silk, plush and velvets. MANGR.—J. A. Isaac.

KIM SENG, L., & CO., 18, *China street*, wine and spirit merchts. and genl. store-keepers. PROPRS.—L. Ah Lam and L. Ah Wain. ASSTS.—M. Tsoofoon, O, Ah Kwine and others.

KLIER, P., & CO., 3, *Signal Pagoda road*, dealers and manfctrs. of Burmese art silverware, masterpieces of wood and ivory carvings, lacquerware, embroidery and Burmese curios.

KNIGHT & CHRISTIAN, rice-millers, Seikkgyee, Rangoon.

KO QUET NEE, F., *Kemendine*, mercht. and owner of steam rice-mill. MANGR.—Moung Oungban. ENGR.—J. Quinlivan. MILLER—A. Bernard.

KRUGER & CO., LD., 74, *Merchant street*, rice-mill owners. DIRS.—F. Eggena, C. Vetter and H. Schmidt, London. GENL. MANGR. IN BURMA—J. Scharnhorst, Rangoon. ASST. MANGR.—C. Rosenkranz. ASSTS.—H. A. Huchting, C. Ebell, C. Meyer, F. Eggena, jr.; and C. Kolwey. MILLERS AND ENGRS.—J. Ferguson, A. C. Robertson, P. Wagner and C. R. Marshall. MOULMEIN—MANGR.—A. Dreier. ENGR.—F. Hutchinson. AKYAB—MANGR.—C. Stubmann. ENGR.—E. Reich. BASSEIN—MANGR.—C. Kauffeld. ENGR.—F. Garnier. HEAD OFFICE—69 and 70, *Mark lane, London, E.C. Branches*—Moulmein, Akyab and Bassein.

LATHAM, BLACK & CO., 2, *Barr street*, merchts., importers of yarns and piece-goods. MANGR.—W. H. Dalrymple, signs per pro. ASSTS.—W. K. Glen and A. J. Watt. TEL. CODE USED—Private. *Regtd. Tel. Address*—"HENREUSE."

LE BRETTON, MADAME, 35, *Dalhousie street*, milliner and dressmaker. ASST.—Harriss.

LEON, E. A., & CO., 73, *Merchant street*, genl. merchts. PARTNERS—E. A. Leon and A. Hazlewood. *Tel. Address*—"LEON." TEL. CODES USED—A1 and A B C, 4th and 5th Edns.

LIM SOOHEAN & CO., 47 & 49, *China street*, genl. merchts. PROPR.—Lim Chin Tsong. ASSTS.—Lim Chin Eng and Lim R. Tung.

MACFIE, W., & CO., *Merchant street*, tailors and outfitters. PROPR.—W. Macfie, Calcutta, MANGR.—D. Macfie. ASSTS.—G. T. Robson and N. Macfie.

MACGREGOR & CO., 38*th street*, timber merchts. and saw mill owners, Rangoon and Toungoo. PARTNERS—J. Burmeister and C. E. Brown, Rangoon; and T. C. McGaffie, Toungoo. ASSTS.—RANGOON—J. Robertson, J. W. Lemond and W. Connel. DITTO, TOUNGOO—F. Hunte, B. C. Bodeker, G. L. Polson, C. A. DeSouza and R. A. Earnshaw.

MACKENZIE & CO., *Sule Pagoda road*, motor car importers and repairers, cycle engrs. and athletic outfitters. SOLE PARTNER—George Mackenzie. ASSTS.—R. Graham and C. J. Leslie. TEL. CODE USED—Premier. *Telephone No.*—86.

MADOORAY BROS. & CO., 2, *Phayre street*, merchts., stevedores and contrs. PROPR.—Rai P. M. Madooray Pillay, Bahdr. ASSTS.—G. Hurri Kristna Pillay, C. Thungavaloo Pillay, Moung Tsien M. Rajaruthnam Pillay and I. Ramasawmy Moodlr. SUPDG. F'MEN—G. D. S. Martino, R. C. Chapman and R. Hyne. AGENTS—Morison, Pollexfen and Blair, London, Liverpool, Dundee, Manchester and Birmingham; Donald F. Harris, Glasgow; Cairns Young and Noble, Newcastle, West Hartlepool; T. C. Howe, Cardiff; William McCalla & Co., Belfast; Hugo Von Emmericol, Hamburg; P. S. Langheim, Trieste. *Branches*—Akyab, E. S. Masrakass; Bassein, Capt. H. Christiensen; Moulmein, A. J. Mitchell; and Madras, Madooray Pillay & Co.

MANOOK AND COHEN, 106, *Dalhousie street*, commsn. agts. and wine merchts., &c. PARTNERS—M. I. Cohen and E. I. Cohen. ASSTS.—M. Mordecai and Elias S. Cohen.

MASON, TREVILLION & HUNT, *Fytche square*, genl. drapers & outfitters, dressmakers, milliners and importers of boots and shoes. PARTNERS—Thos. Mason, London; J. Trevillion and W. Hunt. ASSTS.—W. R. Jenkins, W. Robertson, R. A. Prince, R. DeSouza, W. Goodger, Miss Gavagan (dressmaker); Miss Walker (dressmaker); Mrs. Jenkins, Misses Skinner, C. Reich, Graham and Catchick, G. Lone Foke, P. Ah Hone, O. Pain Ti, Ba Tin, Lone Pee, Maung Ba Tun, Moung Tun Gyaw, Moung Bah Oo, Moung Po Nyoon, M. P. Valloo,—Baker,—Swann,—Johnson,—Adames, Maung Ba San, San Min, Hock Sain, Ah Tyan, Pain Haw, Hyin Wah, Babu Nath, Foke Khain, Maung Po Thine, Gnoke Wain, R. Reinhard, Miss Lindsay, Miss Thompson, Miss Davey and Miss Minck.

MAYATH, D. I., & CO., 106, *Dalhousie street*, export and import merchts. and genl. commsn. agents. PROPR.—D. I. Mayath. ASSTS.—A. W. Baker, U. I. Patail, Moung Tin and Abdul Nawi.

MEHDY BROS., H., & CO., 278, *Dalhousie street*, genl. merchts., commsn. agents, tailors and Genl. outfitters. PARTNERS—A. Z. A. Khorasany and A. M. H. Khorasany. ASST.—Syed Cassim.

Digitized by Google

MERCANTILE PRINTING WORKS, *Phayre street*, printers, publishers, book-binders, stationers, engravers, die-sinkers, &c. SOLE PROPRS.—Rai P. M. Madooray Pillay, Bahdr. ASSTS.—J. Robertson, A. Palaney, Streevamaloo Naidoo and others. *Tel. Address*—"MERCANTILE PRESS."

MEYER, B., 34, *Dalhousie street*, mercht. and commsn. agent. PARTNERS—B. Meyer, A. E. Meyer and M. M. Meyer. MANGR., IMPORT DEPT.—L. W. Salvador. ASSTS.—E. Gideon, Mg. Yone, Isaac Meyer, Meyer Meyer, M. Sargon, S. Judah, M. Arakie, C. M. Ismail and E. Joseph. TEL. CODES USED—A B C, 4th Edn. and Western Union. *Telephone No.*—140. *Tel. Address*—"MEYER," Rangoon.

MISQUITH & CO., 14, *Merchant street & "C" road, Mandalay*, pianoforte manfctrs. and importers, and sellers of music and musical instruments. PROPR.—O. F. Misquith, Europe. GENL. MANGR.—Geo. Goodger MANGR., MANDALAY BRANCH—E. H. Lee. MANGR., TOWN BRANCH—D. Jacobs. ASSTS.—A. E. Wilkins, H. E. Castor, J. Fernandes, C. Fernandes, Miss Hannay I. N. Valoo, T. Williams and Ene Seng. PIANOFORTE REPAIRERS.—H. Bentzien, C. Reutermann, W. J. Steers, A. J. Salvador and Ah Woung. TEL. CODE USED—A B C. *Tel. Address*—"MISQUITH." *Telephone No.*—170.

MOHR BROS. & CO., LD., 75, *Phayre street*, owners of rice mills, &c. DIRS., LONDON—E. Pandorf, G. Schmidt, A. Rehling and Rich. Tocke at Rangoon. MANGR.—H. Riehl. SIGN PER PRO.—H. Meyer, A. Koop, J. M. Gruner, M. Krauss and H. Schrader. ASSTS.—F. Feez, P. W. Koenig, W. Smidt, C. Overweg, R. Cornelius, Fr. J. Reinecke, Leo Ulrichs, C. R. Ulrichs, Gerh. Bertelsmann, J. Fromme and A. Pilgram. MILLERS & ENGRS.—R. A. Speirs, J. Meyer, E. Raedel, W. Richardson, J. Dobson, F. Hansen, G. Kratzenberg, J. R. Miller, W. B. Carrol, Th. C. Davidson, Fr. Lindemann and W. H. Speirs. *Branches*—Akyab, Bassein and Moulmein. LONDON HOUSE—Mohr Bros. & Co., Ld., 12, *Mark lane, E.C.* TEL. CODES USED—A B C, 5th Edn., and Al. *Regtd. Tel. Address—London and Rangoon*—"MOHRENKOPE." *At the Branches*—"MOHR."

MOORE, A., L.D.S., *Sule Pagoda road*, dental surgn. PARTNER—G. V. Smallwood, L.D.S.

MORRISON, DOWNES & CO., 61, *Merchant street*, produce exchange and stock brokers. PARTNERS—D. J. Morrison, L. L. Downes and Legh Dawn. ASSTS.—P. Henstock and E. Gabriel.

MOWER & CO., merchts., proprs. of engineering foundry and launch-building works. SENIOR PARTNER—S. A. Mower. MANG. PARTNER—G. S. Clifford. PARTNER—E. S. Attia. ASST.—W. H. Clifford. MANG. AGTS.—The Rangoon Steam Rope Manfctg. Co., Ld.; and Rangoon Docking and Engineering Co., Ld. *Branches* at Kamakasit and Dunneedaw.

MYLES, STANDISH & CO., 75, *Merchant street*, booksellers, stationers, news agents, printers, die-sinkers, copperplate printers, importers of fancy goods and commsn. agents, &c. PROPR.—B. Cowasjee, bar.-at-law. MANGR.—H. J. Ferdinand. ASSTS.—J. Samuel, W. Kennedy, F. Naun Foo, Maung Bo, Moograsam Pillay and Mg. Po.

NAHAPIET & MARTIN, 52, 37*th street, and "C" road*, *Mandalay*, engrs. and contrs. PARTNERS—M. J. Nahapiet, Rangoon; and A. C. Martin, Mandalay. ASSTS.—A. Blin, V. J. Nahapiet, N. J. Nahapiet, C. G. Nazloominn, A. Bertie, W. Vesey and K. Zahman. CASHIER—B. M. Das. *Telephone No.*—1.

Norman, Clarke, Dunlop and Co., Ld. (late Dunlop & Co.), 76, *Merchant street*, genl. merchts. and insurance agents. LONDON ADDRESS—5-6, *Bishopsgate street*. DIRS.—F. Norman, T. G. Clarke and D. J. Dunlop. MANGR.—G. W. Watson. ASSTS.—A. W. K. McEwen, E. T. Hicks and R. G. Muller. AGENTS for Dewar's Whisky; London, Liverpool Globe Insurance Co.; Patriotic Insurance Co.; Salamander Fire Insurance Co.; Maritime Insurance Co.; Transatlantic Marine Insurance Co.; Gresham Life Insurance Co., Ld.; and Walter Macfarlain & Co., Glasgow. TEL. CODE USED—A B C, 5th Edn. *Regtd. Tel. Address*—"DESCRY," London, Rangoon.

NOWROJEE, BURJORJEE & CO., *3, Mogul street*, brokers and commsn. agts. PROPR.—Burjorjee Nowrojee Burjorjee. ASSTS.—S. H. Onwalla and D. A. Pillai.

OPPENHEIMER, S., & CO., LD., 17, *Merchant street*, genl. merchts., Govt. contrs., engrs., boot, shoe, harness and mily. accountrement manfctrs. and genl. commsn. agts. DIRS.—S. Oppenheimer and J. Harris (London). MANGRS.—T. W. Smith and M. Oppenheimer. ACCTS.—A. W. D'Archy and C. de Monte. ASSTS.—F. J. Miers, E. G. Sprackett, C. E. Gansden, W. Paxton, F. Torres, I. I. David, H. M. Pillay, A. O. Wright, O. Chain Koon, W. H. Boyne, Kho Pho, E. A. Boyne, Mg. Hpo Shin, V. Krishnaswamy, Mg. Htoon, Mg. Hpo Loo Gyee, G. David, Mg. Hpo Loo and A. Brown. LONDON AGENTS—J. Palmer, Jr., & Co. *Ceylon House*, 49 *&* 51, *Eastcheap, E.C.* TEL. CODES USED—A B C, 4th and 5th Edns., A1, Lieber's and Private. *Telephone No.*—96. *Tel. Address*—"BANDOLEER," Rangoon.

Oriental Telephone and Electric Co., Ld., 77*a*, *Merchant street*. MANGR.—J. J. Bowman ASSTS.—D. G. Cahoon, J. Cahoon, C. Harrison, P. Verneiux and A. D. Campbell. TEL. CODE USED—A B C, 5th Edn. *Tel. Address*—"OOKANFIELD, Rangoon."

ORR, P., & SONS, 42, *Sule Pagoda road*, manfctg. jewellers, diamond merchts., opticians and dealers in arms and ammunition. MANGR.—S. C. Coombes.

PEPPIN, R. B., & CO., 10, *Barr street*, hosiers, hatters, milliners, haberdashers, importers of boots and shoes, &c. PARTNERS—H. A. and R. B. Peppin. ASSTS.—Miss J. Anderson, P. Jacob and R. Pottiah. TEL. CODE USED—A B C.

PHŒNIX COACH WORKS CO., *Estabd.*, 1887; 79-80, *Dalhousie street*, coach builders to H. H. Sir Hugh Barnes, K.C.S.I., K.C.V.O., Lieut.-Govr., Burma. PROPR.—F. P. deSantos. MANGR.—A. D. Peppin. ASST. MANGR.—W. M. B. deSantos. F'MAN—M. Rungaswamy. BOOK-KPR.—C. E. Barrett and several other native assts. in various capacities. *Telephone No.*—14. *Tel. Address*—"PHŒNIX."

PILLAY, S. R. A., AND S. N. P. MARICAR, 53, *Lewis street*, stevedores, dubashes, contrs., &c., &c. PARTNERS—S. R. A. Pillay and S. M. P. Maricar. ASSTS.—C. Singaruvaloo Moodliar and another. AGENCIES—Moulmein, Akyab and Bassein. SOLE AGENTS AT LONDON—A. Johanning & Co. TEL. CODES USED—A 1, 1888 Edn., A B C, 4th Edn., Scott's, 1892 Edn., and Watkin's.

RAE, R. S., & CO., 1, *Sule Pagoda road*, chemists. PROPR.—R. S. Rae. ASST.—Alfred D. Dutt.

RANDOLPH HOUSE BOARDING ESTABLISHMENT *Barr street*. PROPRSS.—Mrs. E. St. J. Hollbrook.

RANGOON DOCKING & ENGINEERING CO., LD. *Branch*, at Kamakasit and Dunneedaw, MANG. AGTS.—Mower & Co. SUPDG. ENGR.—R. O. Tarbet. ASST. ENGRS.—H. F. Leslie, D. Young and L. W. Black.

"RANGOON GAZETTE" AND "BRITISH BURMA ADVERTISER" AND "FRIEND OF BURMA" PRESSES, 78, 38*th street*. PARTNERS—J. Stuart, F. McCarthy and V. J. Mariano. SUB-EDTR.—R. M. Scanlon. ASST. SUB-EDTR.—S. C. Sen. EDTR., "FRIEND OF BURMA"—Mg. Bah Goon. HD. REPORTER—M. S. Quadros. ASST. REPORTER—W. J. Baugham. EXMR.—W. Wooten

Digitized by Google

HD. ASST. AND CASHIER—G. H. M. Kelly. ASSTS.—J. F. Williams, D. Mair, R. E. Webb, R. L. French, H. J. Davis, W. Nelson, J. D'Cruz and L. S. Rodrigues.

RANGOON MEDICAL HALL, *Barr street*, chemists and opticians. PROPR.—J. Guthrie, M.P.S. ASSTS.—G. Bolu, A. Bay and A. O'Sullivan.

RANGOON STEAM TRAMWAY CO., LD.—A Limited Company with shareholders. AGTS.—W. Q. Rowett & Co., 6, *Phayre street*.

RANGOON STERILIZED MILK CO., THE. AGENTS—DuBern & Co., 6, *Sule Pagoda road*.

"RANGOON TIMES" ELECTRIC PRINTING PRESS, 10, *Merchant street*. PROPR.—W. O'Brien. MANGRS.—R. O'Brien and M. O'Brien. SPORTING EDTR.—F. O. L. Stokes. SHORTHAND REPORTER—P. W. Jackson. HD. CLK.—C. D. Jacobs. ASST. CLKS.—T. Pushpam, L. Manuel, L. T. Solomon and T. A. Bakiam. PROOF READERS—N. A. Perry, F. Wade, N. M. Choudury and W. T. Wilson.

ROBINSON BROS., 3, *Camp road*, civil engrs., builders and contrs. PARTNERS—J. G. Robinson and D. S. Robinson.

ROWE & CO., *Fytche square*, drapers and genl. outfitters. PARTNERS—A. R. Whyte, Europe; G. Blackstock, J. McGeachin and A. E. Rodgers, Rangoon; and J. McDowall, Europe. ASSTS.—N. Whyte, H. Friedlander, J. A. Narcis, E. W. Lindlay, J. Pereira, A. Horne, J. Hunter, J. Morrin, G. Nelson, A. Fleming, W. J. Ovens, E. Crispe, W. V. Johnson, A. Gemmell, T. Gemmell, J. Sharpe, G. F. Whyte, A. D. Francis, J. R. Smith, Thos. Smith, J. Brisbane, W. Burns, J. P. Nowell, Miss M. Hegt, Miss M. Peppin, Miss M. Pascal, Miss L. Hood, Miss M. Bales, Miss A. Luckett, Mrs. F. Davis, A. Minus and five others.

ROWETT, W. Q., & CO., 6, *Phayre street*, merchts. PARTNERS—W. Q. Rowett and M. R. St. John. CONSULAR AGENT for United States of America. ASSTS.—E. Reifang, G. Lutter, H. Ah Woon and Twan Gi. TEL. CODES USED—Al and A B C, 5th Edn. *Regtd. Tel. Address*—"ROWETT." MANGRS.—Rangoon Steam Tramway Co., Ld.

SAHEBDIN BROS. & CO., 68, *Merchant street*, saddlers, harness, boot and shoe makers. PROPRS. Sahebdin Bros. ASST.—C. Lewis.

SARKIES BROS., PROPRS.—Strand Hotel. *Tel. Address*—"SARKIES." TEL. CODE USED—A B C, 4th and 5th Edns.

SAWMY PILLAY & CO., 61, *Mogul street*, commsn. agts., brokers and contrs. PROPR.—S. M. Swamy Pillay.

SAXTON & STEWART, PROPRS.—Royal Hotel, 4 *and* 5, *Merchant street*.

SCHRODER, SMIDT & CO., 65, *Tseekai, Moung Taulay street*, genl. merchts. MANGR.—A. Francke.

SCOTT, A., & CO., *Merchant street*, merchts., bankers and agts. PARTNERS—— Oliver and A. O. Oliver. ASSTS.—H. P. Adlard, J. W. Barkley, G. W. Crisp, J. P. Gregory, A. Hutton, C. F. Maxwell, C. Shallwai and others. AGENTS for the Atlas Fire Assurance Co., North German Fire Insurance Co., Scottish Amicable Life Assurance Society and Railway Passengers Assurance Co. (Accidents and Diseases). TEL. CODES USED—Al and A B C. *Tel. Address*—"SCOTT." *Telephone No.*—97.

SCOTT, H. V., & CO., 21, *Phayre street*, undertakers and sculptors, &c. PROPR.—J. A. Murray. ASSTS.—E. Hamilton and — Strentz.

SEANG TAIK & CO., 47, *China street*, ship owners, genl. merchts. and commsn. agts. PARTNERS—Lim Chin Tsong and Tain Soon Eæ. ASSTS.—Lim Thuan Thye and Lim Taik Kee.

SECLUNA & SON, 57, *Phayre street*, genl. merchts. PROPR.—T. A. Secluna. ASST.—G. Secluna.

SEDGFIELD, MRS. M. G., *Croton Lodge*, 3, *Ahlone road*, establishment for visitors to Burma. ASSTS. — Mrs. Burnard and—Letchman.

SEIKKYI SAW MILL, *near Rangoon*. PROPRS.—J. W. Darwood & Co. ENGR.—J. Watson.

SEYMOUR & CO., 6, *Strand*, ship chandlers, commsn. agents and genl. merchts. PROPRSS.—Mrs. T. N. Seymour. MANGR.—C. P. Seymour. ASSTS.—G. A. Seymour, Maung H. Maw and Mg. Po Kah.

SHARFRAZ & CO., 3, *Strand road*, ship chandlers, commsn. agts., stevedores, commissariat and genl. contrs. PROPR.—C. Sharfraz. ASST.—P. Sharfraz and C. Asgia.

SHERRIFF, MAHMOOD & CO., 4, 35*th street*, genl. mercht. PROPR.—Aga Mahmood. ASSTS.—M. I. Fox, P. A. Maher and others.

SHEW BUX BULLUB DASS, 1, *Mogul street and Strand*, timber mercht., banker and commsn. agt. PROPR.—Raja Shewbux Bagla. AGENT—Goruckhram Singhania.

SINGER MANFCTG. CO., LD., THE, 14, *Phayre street*. MANGR.—Jehangir D. Contractor. ASSTS.—H. C. Hathidarao, Framjee H. Sidhvaroo and V. N. S. Naidu.

SMART & MOOKERDUM, 58, *Barr street*, booksellers and staturs. PARTNERS—Mrs. J. Smart and A. A. Mookerdum. ASST.—J. Rahmin.

Societa Coloniale Italiana, 173, *Merchant street*, genl. merchts. and rice-millers. *Mill* at Dawbong. MANGRS.—M. E. Sevastopulo and E. Janni. ENGRS. AND MILLERS—C. Raeburn, H. A. Noetal and H. Bigg-Withers. ASSTS.—A. Georguli, A. Stathacopulas, B. Janni, H. C. Smith, K. Longos, J. Wilkins, M. P. Masson, G. Johannes, F. W. Lunt, G. Bissaldi and Aga Mahomed Hashim. AGENTS for Austrian Lloyd Steam Navgn. Co., General Insurance Co. of Trieste and Norwich Union Fire Insurance Society. TEL. CODES USED—Premier, Al, A B C, 4th Edn., Watkin's and Scott's.

SOFAER & CO., 270, *Dalhousie street*, genl. merchts. and commsn. agents. PARTNER—J. A. Sofaer. ASSTS.—B. V. Gasper and A. J. Catchick.

SOLOMON & CO., 271, *Dalhousie street*, genl. merchts., commsn. agents, importers of wines and spirits, and purveyors to clubs, messes, shipping, &c. PROPR.—E. I. Solomon. ASSTS.—J. E. I. Solomon, K. E. Solomon, A. T. Cartledge, A. Ezekiel, J. S. D. Solomon, P. G. Chinnaswamy Pillai and A. D. Jimmie.

SOLOMON, E., & SONS, 22, *Dalhousie street*, genl. merchts., commsn. agents. PARTNERS—Ezekiel Solomon, Sassoon E. Solomon and Ezra E. Solomon. ASSTS.—Y. S. Gubboy, K. David, S. H. David, D. Ezekiel, E. D. Cohen, A. D. Cohen, R. S. Bahar, H. A. Fegredo, E. J. Coder, D. E. Ashkenhazy, J. Anthony, C. S. Rajoo, D. J. Lyonett, Maung Moung, A. M. Nasse, Nesim H. D. Moses, Moung Gyi, D. Gabriel, F. C. Perovia, Moung Ba Dun and Moung Tha Nu.

SOORTEE BARA BAZAR CO., LD., *Edward street*, merchts. DIRS.—Ebrahim Ally Moolla, Moolla Abdool Rahim, Esoof Hashim Dhoply, Hajee Esoof Ismail Hassim Moosajee and Hajee Mahomed Esoof Ismail. SECY.—Mahomed Cassim Bham. ASSTS.—J. G. Peters and Ahmed Ebrahim Mehta. *Telephone No.*—312.

ST. ROMAINE, CHARLES & CO., 78 *and* 79, *Merchant street*, army contrs., wine and spirit merchts. and genl. commsn. agents.

STATIONERS' HALL, "*Warwick House*," *Barr street*, dealer in paper, stationery and agent for every description of printer's materials, sole importers of black lion label printing paper. PROPR.—A. Chowdry. ASSTS.— B. K. Chowdry, N. N. Sen, E. Lawrence and S. C. Sircar.

Digitized by Google

STEEL BROTHERS & CO., LD., *Merchant street*, genl. merchts. and rice-millers. GENL. MANGR.—J. Lang. MANGR.—A. Gibbs. ASST. MANGR.—G. O. Stiven. ASSTS.—A. Anderson, R. Clapperton, F. D. Stewart, W. S. Allan, J. A. Padday, J. W. Anderson, J. Anderson, H. Cuthbert, G. H. Fulton, W. A. F. Howatson, C. L. Arnot, W. G. Morrison, J. Scott, J. A. Swan, R. Malcolm, J. Shaw, A. M. Brown, G. A. M. Johnstone, T. Craig, J. B. Harman and E. J. Dewar. SAW MILL MANGR.—F. Hodson. FOREST STAFF—AGENT—L. A. C. Kent. ASSTS.—R. A. K. Young, F. H. France, W. A. Lunan, L. H. Baker, J. E. Nesbit, E. G. Williams, M. D. Parsons, B. I. Petley and F. Clennett. SUPDG. ENGR.—T. Guthrie. ENGRS.—H. Pearce, W. Pearce, W. F. Crowe, R. W. Thom, R. J. Peters, J. Dorrat, C. J. Lowe, A. Crombie, R. Glasgow, L. G. Cotte, R. W. Boyd, J. Crawford and P. A. Cole. AGENTS for P. Henderson Co.'s direct line of steamers from Glasgow and Liverpool to Rangoon. BRANCH FIRMS—Moulmein, Bassein and Akyab. MOULMEIN MANGR.—W. S. Allan. ASST.—G. A. M. Johnstone. ENGR.—R. W. Thom. BASSEIN—MANGR.—R. Clapperton. ENGR.—L. G. Cotte. AKYAB—MANGR.—E. G. Moylon. ENGR.—W. Pearce. LONDON FIRM—Steel Brothers & Co., Ld., 6, *Fenchurch Avenue*. GLASGOW AGENTS—James Finlay & Co. CALCUTTA, BOMBAY AND COLOMBO. AGENTS—Finlay, Muir & Co.

STEVENSON & CO., 22, *Lewis street*, chemists and photographic dealers. PROPR.—M. Long. ASST.—MME. Gabriel.

STOHMANN & CO., 23, *Merchant street*, genl. merchts. and commsn. agts. PARTNERS—I. M. Stohmann, Rangoon; and I. W. A. Treusein, Hamburg. MANGR.—A. Ahders. ASST.—F. C. Jahncke. TEL. CODES USED—A B C, 1st Edn., and A. T. Code.

STORK & CO., 70, *Lewis street*, importers. PROPRS.—F. Stork and H. S. Wanenburg de Veye. ASSTS.—J. Meikle, W. M. Pyzel, C. Deddes and J. G. Korteling.

TAN CHONG CHOW & CO., 12, *China street*, ship chandlers, genl. merchts. and commsn. agts.

TRADING CO., *late* HEGT & CO., 8, 9, 10, & 11, *Sparkes street*, genl. merchts. DIRS.—J. N. Hegt, Holland; and T. M. Verster, Holland. MANG. DIR.—F. Westra, Rangoon. ASSTS.—A. F. Mathol, SIGNS PER PRO.; W. E. Laming, H. Groeneweg, A. S. D'Lastic, G. H. Bondville, D. G. Boadville and N. P. L. Tresham. AGENTS for Netherlands Fire Insurance Co. and the Lengenfeld Cement Company. TEL. CODES USED—A B C, 4th and 5th Edns., Ager's, Whitelaw's and Lieber's. *Tel. Address*—"HEGT," Rangoon.

U. QUET NEE, 49, *Edward street*, mercht. and owner of steam rice mill. MANGR.—Ko Htoon Tin. ENGR.—George Ure. MILLER—Moung Hpo Loon.

VACUUM OIL CO. MANGR.—D. Goodwillie. AGENTS—Gillanders, Arbuthnot & Co.

VAFIADIS, THEODORO, & CO., 72, *Merchant street*, manfctrs. and importers of Egyptian cigarettes and genl. tobacconists. PARTNERS—Th. Vafiadis and D. G. Georgacopulo, Cairo. MANG. PARTNER—A. N. Asilanopulo, SIGNS PER PRO. ACTG. MANGR.—J. N. Asilanopulo. ASST.—J. Ratnaswamy Pillay. HEAD OFFICE AND FACTY.—Cairo, Egypt. LONDON AGENTS—Melbourne, Hart & Co., 19, *Basinghall street*.

VIENNA BAKERY, THE, *Fytche square*, bakers and confctnrs. PROPRIETRESSES—Mrs. R. Sternberg and Mrs. F. Seidenberg. ASST.—Miss S. Seidenberg.

WATSON, ALLEN & ROBERTS, 73, *Merchant street*, cycle dealers, saddlers, harness-makers, tailors and genl. out fitters, hair-dressers and genl. importers. PROPRS.—F. Watson, C. J. Allen and C. G. Roberts. CASHIER—Po Ni. BOOK-KPRS.—J. Kamen and J. Swarries. CYCLE F'MAN—A. Richtor. GENL. ASSTS.—G. Oliver and A. Yates. HAIR-DRESSER—B. Romboy. *Tel. Address*—"WAR." *Telephone No.*—136.

WATTS & CO., 77, *Merchant street*, saddlers and harness and boot makers. PROPR.—John Eyears. MANGR.—Frank Eyears. Assts.—C. Carroll, Tha Lone and S. Pillay.

WATTS & SKEEN, 2, *Sule Pagoda road*, photogphrs., photographic dealers, print-sellers and dealers in Burmese carved works. PROPRS.—F. Beato, Ld. TEL. CODES USED—ABC, 4th Edn, and Western Union.

WELLS AND BETTS, 7, *Tseekai Maung Taulay street*, mineral water manfctrs. MANG. PROPR.—J. T. Burkitt.

WHITEAWAY, LAIDLAW & CO., *Phayre street*, drapers, milliners, tailors, dealers in hardware, glass, china, boots and shoes, athletic gear, &c., &c. MANG. PARTNER, RANGOON—W. M. Turner. ASST. MANGR.—T. R. Calvert. ASSTS.—F. C. Reedman, D. Brockie, B. J. P. Rivers, P. A. C. Prins, J. Blaquire, R. A. Mason, G. L. Dixon, A. H. Dickerson, W. Hawkins, A. W. Woollatt, G. Cooke, W. G. Williams, A. Yard, H. Garstin, W. G. Wallace, J. Williams, T. B. Bentley, J. Rencontre, Mrs. B. Stanley, Mrs. L. Geach, Mrs. L. W. Wesken, Miss F. Marshall, Miss A. Wright, Mrs. M. Wright, Miss M. Barnett, Miss N. Marsh, Miss M. Bouche, Miss R. Bouche, Miss A. Williams, Miss V. C. Christopher, Miss M. Reynolds, Miss C. Canterfisher, Miss K. B. Burke, Miss E. Rodrigo, Miss M. Elsays, Miss E. Wright, Miss E. Williams and eight others. TAILOR—W. F. Knopp. CLKS.—J. A. Gregory, N. A. David, T. Eccles, V. D. Joseph, C. T. Paul, Miss N. Hocking and five others. PACKER—R. D. Brooks. CASHIER—Miss W. C. Johnstone. BRANCH MANGR.—C. F. Duncan. ASSTS.—O. Sherard and another. *Tel. Address*—"WHITEAWAYS." *Telephone No.*—181.

WIGHTMAN & CO., 38*th street*, importers, insurance agents, &c., &c. MANGR.—A. G. Paton. ASSTS.—G. H. Warren, J. G. Reid and Abdul Aziz.

WILCOX, WILCOX & SONS, *Barr street*, civil engrs., architects and surveyors. PARTNERS—R. P. Wilcox and A. P. Wilcox. ASST.—W. T. Wilcox. TEL. CODE USED—A B C, 5th Edn. *Telephone No.*—308. *Tel. Address*—"OPERTEM."

ZARETZKY, BOCK & CO., LD., 2, *Lewis street*, rice-mill owners and merchts. DIRS.—W. Zaretzky, London; and F. Wegener, London. MANGRS.—H. Haussler and S. Von Kottwitz. ASSTS.—W. Westhoff, O. Wedemeyer, W. Muller, H. Uffenorde and K. Overbeck. ENGRS.—D. Ferguson and G. Lumsden. MILLER—R. Secluna. TEL. CODE USED—A B C, 4th and 5th Edns. *Regtd. Tel. Address*—"ZARETZKY." *Telephone No.*—135.

CLASSIFIED LIST OF TRADES AND PROFESSIONS.

ÆRATED WATER MANUFACTURERS

Burma Ice and Ærated Water Co., Ahlone.
Diamond Carbonated Water Co., Sule Pagoda road.
Diamond Mineral Water Co., 5, Sule Pagoda road.
Dover, E. T., 272½, Dalhousie street.
DuBern & Co., 6, Sule Pagoda road.
Rangoon Distillery & Ice Factory, Keighly st.
Scott, A., & Co., Merchant street.
Wells and Betts, 7, Tseekai Maung Taulay street.
Wan Karn & Co., Sule Pagoda road.

Digitized by Google

ARCHITECTS.

Catchatoor, T. N. J., 14, Barr street.
DeSouza, A. V., 9, Barr street.
Wilcox, Wilcox & Sons, Barr street.

AUCTIONEERS.

Abraham, S. T., 52, Lewis street.
Anson, W., & Co., 61, Sparks street.
Balthazar and Son, 66, Merchant street.

BAKERS AND CONFECTIONERS.

Burma Refreshment Rooms, Dalhousie street.
Cheron & Co., Merchant street.
Chiesa, A., 86, Dalhousie street.
D'Souza, C. X., & Co., 9, York road.
Steam Bakery, York road.
Vienna Bakery, Fytche Square.

BANKERS.

Bank of Bengal, Strand.
Barnett Bros., 44-45, Sule Pagoda road.
Chartered Bank of India, Australia and China, 76, Phayre street.
Commercial Bank of India, Ld., Phayre street.
Cook, Thos., & Son, 73, Merchant street.
Gillanders, Arbuthnot & Co., 9, Strand.
Hong-Kong and Shanghai Banking Corporation, Merchant street.
National Bank of India, Ld., 3, Phayre street.
Netherlands Trading Society, Merchant street.
Scott, A., & Co., Merchant street.
Sew Bux Bullab Dass, 1, Mogul street, and Strand.

BLACKSMITHS.

Ah Pawn, Phayre street.
Ah Shain, Fraser street.
Anson, W., & Co., 61, Sparks street.
Jackson, J., China street.
Launton, J., Sule Pagoda road.
Phœnix Coach Works Co., 79-80, Dalhousie street.
Riverside Iron Works, Botatoung.

BOARDING AND LODGING ESTABLISHMENTS.

(See *Hotels, &c.*)

BOILER-MAKERS.

Irrawaddy Flotilla Co., Ld., 4, Phayre street.

BOOKSELLERS.

American Baptist Mission Press, 35th street.
Arratoon & Co., 79, Dalhousie street.
British Burma Press, 78, 38th street.
Hanthawaddy Press, 66, Godwin road.
Myles, Standish & Co., 75, Merchant street.
Oppenheimer, S., & Co., 17, Merchant street.
Smart and Mookerdum, 58, Barr street.

BOOT AND SHOEMAKERS.

Oppenheimer, S., & Co., 17, Merchant street.
Peppin, R. B., & Co., 10, Barr street.
Sabebdin Bros., 68, Merchant street.
Watts & Co., 77, Merchant street.
Whiteaway, Laidlaw & Co., Phayre street.

BRITISH BURMA BUILDINGS ASSOCIATION, LIMITED.

3, *Phayre street.*

Chairman, J. E. DuBern. *Secy.*, J. E. G. Villa.
Treasr., ———.

BROKERS.

Adam and Man, 94, Mogul street.
Ady, A. R. H., Mogul street.
Burjorjee Dantra & Halliday, 95, Mogul street.
Caunter, J. A., Mount Pleasant, Royal Lakes.
Cohen, A. J., Mogul street.
Crisp, J. F., & Co., 28, Phayre street.
Mack, J. E., 85, Mogul street.
Miller, W., Merchant street.
Morrison, Downes & Co., 61, Merchant street.
Nowrojee Burjorjee & Co., 3, Mogul street.
Shircore, A. M., Mogul street.
Shircore, S. M., York road.
Soorajmul, Mogul street.
Sutherland, R., 48, Merchant street.

BUILDERS.

Deacon, Clark & Co., 5, Strand road.
DeSouza, A. V., 9, Barr street.
Nahapiet & Martin, 52, 37th street, Phayre street.
Robinson Bros., 3, Camp road.
Wilcox, Wilcox & Sons, Barr street.

BURMESE CURIOSITIES.

Beato, F., Ld., Sule Pagoda road.
Hirst & Co., Sule Pagoda road.
Klier, P., & Co., 3, Signal Pagoda road.
Watts and Skeen, 2, Sule Pagoda road.

CABINET-MAKERS.

Anson, W., & Co., 61, Sparks street.
Crisp & Co., Phayre street.

CHEMISTS AND DRUGGISTS.

Allen & Co., J. R., 282, Dalhousie street.
British Pharmacy, The, 81, Dalhousie street.
DeSouza, E. M., & Co., 271, Dalhousie street.
Dover's Medical Hall, 272, Dalhousie street.
Druggist's Hall (B. Dey & Co.), 49, Sule Pagoda rd.
English Pharmacy, 48, Sule Pagoda road.
Hosie & Co., 82, 31st street.
Oriental Dispensary, 283, Dalhousie street.
Pereira, D. B., & Co., Dalhousie street.
Rae, R. S., & Co., "Warwick House," 1, Sule Pagoda road.
Rangoon Medical Hall, Barr street.
Roy, A. C., & Co., 81, Dalhousie street.
Stevenson & Co., 22, Lewis street.

CIGAR MANUFACTURERS.

Anthony, P., 36th street.
Cheng Taik & Co., Merchant street.
Gasper & Co., Phayre street.
Oppenheimer, S., & Co., 17, Merchant street.
Pereira, J., Barr. street.
Scott, A., & Co., Merchant street.
Vafiadis, Th., & Co., 72, Merchant street.

CLOTH MERCHANT.

Hardan Paladray, 51, Merchant street.

COACH BUILDERS.

Anson, W., & Co., 61, Sparks street.
Phœnix Coach Works Co., 79-80, Dalhousie street.
Rangoon Coach Works, 59, Phayre street.

COAL MERCHANTS.

Irrawaddy Flotilla Co., Ld., 4, Phayre street.

COMMISSION AGENTS.

Aaron, J. Elias, & Co., 105, Dalhousie street.
Abraham, S. T., 52, Lewis street.
Adam and Man, 94, Mogul street.
Anson, W., & Co., 61, Sparks street.
Arracan Co, Ld, 74, Phayre street.
Attia, M. N., 261, Dalhousie street.
Backer Sheerazee, M., 729, Dalhousie street.
Backofen, J. L., & Co., 5, Phayre street.
Balthazar & Son, 66, Merchant street.
Barnett Bros. & Co., 44-45, Sule Pagoda road.
Binning & Co., Strand road.
Bloech, F. O., & Co., 15, Merchant street.
Burma Wharf & Warehouse Co., Ld., 84, Sparks street.
Cassoobhoy, D. M., 99, Dalhousie street.
Cheng Taik & Co., 3, 21st street.
Coia, G., & Co., 13, Brooking street.
Cook, Thos., & Sons, 71, Merchant street.
Cowie, Chas. R., & Co., Merchant street.
Crisp J. F., & Co., 28, Phayre street.
David & Sassoon, 80, Mogul street.
Dey & David, 85, Dalhousie street.
Diekmann Bros. & Co., 38th street.
Ebrahim Peer Mahomed & Co., 22, Merchant street.
Fabricius, F. C., & Co., 67, Tseekai Maung Khien street.
Finlay, Fleming & Co., Merchant street.

Digitized by Google

Foucar & Co., Ld., 70-*b*, Lewis street.
Gardner, Brown & Co., 75, Merchant street.
Gillanders, Arbuthnot & Co., 9, Strand.
Gillespie, George, & Co., Strand road.
Gordon, Geo., & Co., 29, Strand road.
Grant & Catherwood, 7, Phayre street.
Hannay, F. C., & Co., 13, Phayre street.
Hardan Paladray, 51, Merchant street.
Harperink, Smith & Co., Merchant street.
Hashim Cassim Patail, 39, Merchant street.
Heap, Joseph, & Sons, Ld., 6, Phayre street.
Hock Saing & Co., 14, 21st street.
Jacob Bros. & Co., 23-*a*, Churchhill road.
Jones, E., & Co., 76, Merchant street.
Kruger & Co., Ld., 74, Merchant street.
Latham, Black & Co., Barr street.
Madooray Bros. & Co., 2, Phayre street.
Manook & Cohen, 106, Dalhousie street.
Mehdy Bros., H., & Co., 278, Dalhousie street.
Meyer, B., 34, Dalhousie street.
Morrison, Downes & Co., 61, Merchant street.
Mower & Co.
Myath, D. J., & Co., 106, Dalhousie street.
Myles, Standish & Co., 75, Merchant street.
Norman, Clarke, Dunlop & Co., Ld., 76, Merchant street.
Nowrojee, Burjorjee & Co., 3, Mogul street.
Oppenheimer, S., & Co., 17, Merchant street.
Orr, P., & Sons, 95, Cheape road.
Rowe & Co., Fytche square.
Rowett, W. Q., & Co., 6, Phayre street.
Schroder, Smidt & Co., 65, Tseekai Maung Taulay street.
Scott, A., & Co., Merchant street.
Seang Taik & Co., 47, China street.
Seymour & Co., 6, Strand.
Sharfraz & Co., 2, Phayre street.
Shew Bux Bullub Dass, 1, Mogul street and Strand.
Singer Manfctg. Co., 14, Phayre street.
Societa Coloniale Italiana, 73, Merchant street.
Sofaer & Co., 270, Dalhousie street.
Solomon, E., & Sons, 22, Dalhousie street.
Soortee Bara Bazar Co., Ld., Edward street.
St. Romaine, Charles & Co., 78 & 79, Merchant st.
Stathacopulos, P. N., & Co., Merchant street.
Steel Bros. & Co., Ld., Merchant street.
Stohmann & Co., 23, Merchant street.
Stork & Co., 70, Lewis street.
Thong Saing, L., Rangoon.
Trading Co. (*late* Hegt & Co.), 8, 9, 10 and 11, Sparks street.
Wightman & Co., 38th street.
Zaretzky, Bock & Co., 2, Lewis street.

CONTRACTORS.

Balfour, B. W., Botatoung.
Barnes, A., & Co., 276, Dalhousie street.
Bhagwan Das, Rai Bahdr., 1, Mogul street.
Cassim Bros., 89, Mogul street.
Coia, G., & Co., 13, Brooking street.
Deacon, Clark & Co., 5, Strand road.
DeSouza, A. V., 9, Barr street.
Gordon, J. A., & Co., 17, Phayre street.
Jones, E., & Co., 76, Merchant street.
Macpherson, J., & Co., Merchant street.
Madooray Bros. & Co., 2, Phayre street.
Nahapiet & Martin, 52, 37th street.
Oppenheimer, S., & Co., 17, Merchant street.
Pereira, J. A., Barr street.
Pillay, S. R. A., and S. M. P. Maricar, 53, Lewis street.
Robinson Bros., 3, Camp road.
Sharfraz & Co., 2, Phayre street.
Wilcox & Catchatoor, Barr street.

CURIO DEALERS.

Beato, F., Ld., 2, Sule Pagoda road.
Fujie, M., & Co., 2 & 3, Dalhousie street.
Goonamul Parasram, Merchant street.
Klier, P. & Co., 3, Signal Pagoda road.

CUTLERS.

Orr, P., & Sons, 95, Cheape road.

CYCLE AGENTS AND REPAIRERS.

Hock Saing & Co., 14, 21st street.
Mackenzie & Co., Sule Pagoda road.
Ranee & Co., Sule Pagoda road.
Watson, Allen & Roberts, 73, Merchant street.
Whiteaway, Laidlaw & Co., Phayre street,

DENTISTS.

Moore, A., L.D.S., Sule Pagoda road.
Murray, A. M., Sule Pagoda road.
Smallwood, G. V., L.D.S., Sule Pagoda road.
Thompson, W. G., 281, Dalhousie street.

DIE-SINKERS.

Dey & David, 85, Dalhousie street.

DRAPERS.

Joseph, S. J., & Son, Fytche square.
Mason, Trevillion & Hunt, Fytche square.
Peppin, R. B., & Co., 10, Barr street.
Rowe & Co., Fytche square.
Whiteaway, Laidlaw & Co., Phayre street.

DUBASHES.

Gordon, J. A., & Co., 46, Dalhousie street.
Martino, G. D. S., 54, Lewis street.
Pillay, S. R. A., and S. M. P. Maricar, 53, Lewis street.

ELECTRICIANS.

Oriental Telephone & Electric Co., Ld., 77-*a*, Merchant street.
The Rangoon Electric Construction Syndicate, Ld., 2, Sule Pagoda road. Agents, F. Beato, Ld.
Razek, J., Phayre street.

ELECTROPLATERS.

Hock Saing & Co., 14, 21st street.
Orr, P., & Sons, 95, Cheape road.

ELECTROTYPISTS.

Orr, P., & Sons, 95, Cheape road.

ENGINEERS.

Bulloch Bros. & Co., Lower Poozaundaung and Strand road.
Burma Iron Works & Engrg. Co., Dunneedaw.
Catchatoor, T. N. J., 14, Barr street.
Crizzle, W. B., & Co., 35, 39th street.
Deacon, Clark & Co., 5, Strand road.
DeBurn & Co., 6, Sule Pagoda road.
Irrawaddy Flotilla Co., Ld., 4, Phayre street.
Irrawaddy Flotilla Co., Ld., late D. D. Coath, Ahlone.
Macpherson, J., & Co., Montgomery street.
Mower & Co., Kamakasit.
Nahapiet & Martin, 52, 37th street.
Oppenheimer, S., & Co., 17, Merchant street.
Robinson Bros., 3, Camp road.
Wilcox, Wilcox & Sons, Barr street.

ENGRAVERS.

Dey and David, 85, Dalhousie street.
Hock Saing & Co., 14, 21st street.

FANCY GOODS DEALERS.

Beato, F., Ld., 2, Sule Pagoda road.
Joseph, S. J., & Son, Fytche square.

FORWARDING AGENTS.

Arratoon & Co., 12, Sparks street.
Balthazar & Son, 61, Merchant street.
Barnes, A., & Co., 276, Dalhousie street.
Barnett Bros. & Co., 44-45, Sule Pagoda road.
Burma Wharf & Warehouse Co., 84, Sparks street.

Digitized by Google

Cheng Taik & Co., 2, 21st street.
Cook, Thos., & Son, 73, Merchant street.
Crisp & Co., Phayre street.
Grant & Catherwood, 7, Phayre street.
Jones, E., & Co., 75, Merchant street.
Noetal, H. A., & Co., Merchant street.
Scott, A., & Co., Merchant street.
Seymour & Co., Strand.

FOUNDRIES.

Burma Iron Works & Engrg. Co., Dunneedaw.
Irrawaddy Flotilla Co., Ld., 4, Phayre street.
Macpherson, J., & Co., Montgomery street.
Poozaundaung Foundry and Workshops.
Rangoon Foundry & Saw Mill, Rangoon.

GASFITTERS.

Crizzle, W. B., & Co., 35, 39th street.

GENERAL MERCHANTS.

Aaron, J. Elias, & Co., 105, Dalhousie street.
Aga Ahmed Ispahany & Son., 5, Brooking street.
Arracan Co., Ld., 74, Phayre street.
Attia, M. N., 261, Dalhousie street.
Backer Sheerajee, M., 279, Dalhousie street.
Backofen, J. L., & Co., 5, Phayre street.
Balthazar & Son, 66, Merchant street.
Begbie, J. A., & Co., 61, Merchant street.
Bloech, F. O., & Co., 15, Merchant street.
Bulloch Bros. & Co., Ld., Strand road.
Cassoobhoy, D. M., 99, Dalhousie street.
Cheng Taik & Co., 3, 21st street.
Coia, G., & Co., 13, Brooking street.
Dey & David, 85, Dalhousie street.
Dickmann Bros. & Co., 38th street. [st.
Ebrahim Peer Mahomed & Co., 22, Merchant
Finlay, Fleming & Co., Merchant street.
Gardener, Brown & Co., 75, Merchant street.
Gillanders, Arbuthnot & Co., 9, Strand.
Gillespie, George, & Co., Strand road.
Gordon & Vogiazis, 46, Dalhousie square.
Hardan Paladroy, 51, Merchant street.
Harperink, Smith & Co., Merchant street.
Heap, Joseph & Sons, 6, Phayre street.
Jacob Bros., 23-*a*, Churchhill road.
Jones, E., & Co., 76, Merchant street.
Latham, Black & Co., Barr street.
Mayth, D. I., & Co., 106, Dalhousie street.
Meyer, B., 34, Dalhousie street.
Norman, Clarke, Dunlop & Co., Ld., 76, Merchant street.
Oppenheimer, S., & Co., 17, Merchant street.
Scott, A., & Co., Merchant street.
Seeluna & Son, 57, Phayre street.
Sofaer, & Co., 270, Dalhousie street.
Trading Co., late Hegt & Co., 8, 9, 10, 11, Spark's street.
Zeretzky, Bock & Co., Ld., 2, Lewis street.

GILDERS.

Hock Saing & Co., 14, 21st street.

GOLD AND SILVERSMITHS.

Dey and David, 85, Dalhousie street.
Orr, P., & Sons, 95, Cheape road.

GUNSMITHS.

Orr, P., & Sons, 95, Cheape road.

HAIR DRESSERS.

Royal Hair Dressing Saloon, Strand Hotel.

HARDWARE MANUFACTURERS.

Jones, E., & Co., 76, Merchant street.

HIDE MERCHANTS.

Bloech, F. O., & Co., 15, Merchant street.
Chafcouloff Bros., 3, Strand road.
Fabricius & Co., 67, Tseekai Maung Khine street.
Gordon and Vagiazis, 46, Dalhousie street.
Graham & Co., Merchant street.
Stathacopulos, P. N., & Co., Merchant street.
Steel Bros. & Co., Ld., Merchant street.

HOSIERS.

Bowyer, Sowden & Co., Merchant street.
Macfie, W., & Co., Merchant street.
Peppin, R. B., & Co., 10, Barr street.
Rowe & Co., Fytche square.
Whiteaway, Laidlaw & Co., Phayre street.
Watson, Allen & Roberts, 73, Merchant street.

HOTELS AND BOARDING HOUSES.

Allandale, Godwin road. [st.
Burma Refreshment Rooms & Hotel, 280, Dalhousie
Empress Hotel, Dalhousie street.
Grand Hotel, Strand road.
Oriental Restaurant, Sule Pagoda road.
Randolph House, 15, Barr street.
Royal Hotel, 4 & 5, Merchant street.
Sedgfield, Mrs. M. G., 3, Ahlone road.
Strand Hotel, 10, Strand road.

ICE MANUFACTURERS.

Burma Ice & Aërated Water Co., Ahlone.
Diamond Ice Manfctg. Co., 6, Sule Pagoda road.
Distillery and Ice Factory, Keighly street.

INSURANCE COMPANIES, UNDERWRITERS' AGENCIES, &c.

Aachen & Munich Fire Insce. Co. Kruger & Co., Ld. and Balthazar & Sons.
Alliance Marine and General Assce. Co. Bombay-Burma Trading Corpn., Ld.
Alliance & New Zealand Fire Insce. Co. Gillanders, Arbuthnot & Co.
Atlas Assce. Co. Steel Bros. & Co., Ld.
Atlas Fire Insce. Co. A. Scott & Co.
Atlas Preservative Co. Finlay Fleming & Co.
Baloise Fire Insce. Co. Harperink, Smith & Co.
Batavia Sea and Fire Insce. Co. Finlay, Fleming & Co.
Board of Underwriters of New York. Gillanders, Arbuthnot & Co.
British Dominion Insce. Co., Ld. Harperink Smith & Co.
British & Foreign Marine Insce. Co. Gillanders, Arbuthnot & Co.
Canton Marine Insce. Co. Bulloch Bros. & Co., Ld.
China Fire Insce. Co. Rowett & Co.
China Traders' Insce. Co. Harperink, Smith & Co.
City of Glasgow Life Assce. Co. Bulloch Bros. & Co., Ld., and Harperink, Smith & Co.
City of London Assce. Co.
Commercial Union Assce. Bulloch Bros. & Co., Ld.
Continental Marine Insce. Co. Harperink, Smith & Co.
Empire of India Life Assce. Co. D. R. Saklat & Co.
Equitable Life Assce. Co.
Equitable Fire and Accident Office, Ld. E. Solomon & Sons.
General Insce. Co. of Trieste. **Societa Coloniale Italiana.**
Gresham Life Insce. Co., Ld. **Norman, Clarke, Dunlop & Co., Ld.**
Guardian Assce. Corpn., Ld. **Arracan Co., Ld.**
Hanseatic Fire Insce. Co. Binning & Co.
Imperial Fire Office. Geo. Gordon & Co.
Imperial Insce. Co. Visram Ebrahim & Co.
Imperial Life Assce. Co. Gillanders, Arbuthnot & Co.
International Marine Insce. Co.

Digitized by Google

La Fonciere Compagnie d' Assce. Finlay, Fleming & Co.
Law Union & Crown Insce. Co. Steel Bros. & Co., Ld.
Liverpool, London & Globe Insce. Co. **Norman, Clarke, Dunlop & Co., Ld.,** and Gillanders, Arbuthnot & Co.
Lloyd's Agents. Geo. Gordon & Co.
London and Lancashire Life Assce. Co.
London & Lancashire Fire Insce. Co. Rowett & Co.
London Assce. Corpn., Ld. (Marine Insurance). **Arracan Co., Ld.**
London and Lancashire Fire Insce. Co., Ld. **Arracan Co., Ld.**
Manchester Assce. Co. Finlay, Fleming & Co.
Manchester Fire Assce. Co. Diekmann Bros. & Co.
Madgeburg Fire Insce. Co. Backofen & Co.
Man On Insce. Co., Ld., Hongkong. L. Thong Saing.
Mannheim Colonial Insce. Co. Foucar & Co., Ld.
Marine Insce. Co., Ld. J. Begbie & Co.
Maritime Life Insce. Co. **Norman, Clarke, Dunlop & Co., Ld.**
Merchants' Marine Insce. Co., Ld. Steel Bros. & Co., Ld.
Munich Insce. Co.
National Guarantee & Suretyship Assce. Gillanders, Arbuthnot & Co.
National Insce. Co. Harperink, Smith & Co.
National Union Society, Ld. Harperink, Smith & Co.
Netherlands Fire Insce. Co. Trading Co.
New York Life Insce. Co. Resdt. Secy., W. C. Witkouskey, 3, Phayre st.
New Zealand Insce. Co. (Fire & Marine). Gillanders, Arbuthnot & Co.
North British and Mercantile Fire and Life Insce. Co. Bombay-Burma Trading Corpn., Ld.
North China Insce. Co., Ld. Bulloch Bros. & Co., Ld.
North German Fire Insce. Co. A. Scott & Co.
North German Marine Insce. Co., Ld. Finlay, Fleming & Co.
Northern Assce. Co., London. Geo. Gordon & Co.
Norwich Union Fire Insc. Socy. **Societa Colonial Italiana.**
Patriotic Insce. Co. **Norman, Clarke, Dunlop & Co., Ld.**
Pelican & British Empire Life Co. F. N. Burn.
Phœnix Assce. Co. Ld. Finlay, Fleming & Co.
Provident Life office. Balthogar & Son.
Reliance Marine Insce. Co., Ld. Finlay, Fleming & Co.
Royal Exchange Assce. Corpn. Finlay, Fleming & Co.
Royal Insce. Co. Balthazar & Son, J. R. Heap & Co., Kruger & Co., Ld., and Steel Bros. & Co., Ld.
Salamander Fire Insce. Co. **Norman, Clarke, Dunlop & Co, Ld**
Scottish Amicable Life Assce. Co. A. Scott & Co.
Scottish Imperial Assocn., Ld. Gillanders, Arbuthnot & Co.
Scottish Union Fire Insce. Co. Harperink, Smith & Co.
Sea Insce. Co., Ld.. Geo. Gordon & Co.
South British Fire & Marine Insurance Co. of New Zealand. Finlay, Fleming & Co., and Steel Bros. & Co., Ld.
Standard Life Assce. Co. Bank of Bengal.
State Insce. Co., Ld. C. R. Cowie & Co.
Standard Marine Insco. Co., Ld. J. W. Darwood & Co., and Geo. Gordon & Co.
Sun Life Assce. Society. Finlay, Fleming & Co.
Sun Life Assce. Co., of Canada, Montreal. Geo. Gordon & Co.
Sun Insce. Office. **Arracan Co., Ld.**
Thames and Mersey Marine Insce. Co. Agt., W. T. Rowett, & Co.
Transatlantic Marine Insce. Co. Mohr Bros. & Co. and **Norman, Clarke, Dunlop & Co., Ld.**
Triton Insce.Co., Ld. Bulloch Bros. & Co., Ld.
Union Assce. Socy. (Fire). Mohr Bros. & Co., Ld.
Union Insce. Socy., of Canton, Ld. Steel Bros. & Co., Ld.
Union Marine Insce. Co., Ld. Gillanders, Arbuthnot & Co.
World Marine Insce. Co., Ld. Finlay, Fleming & Co.
Yangtsze Insce. Assocn., Ld. Binning & Co.

IRONMONGERS.

Irrawaddy Flotilla Co., Ld. (late D. D. Coath), Ahlone.
Mower & Co., Kamakasit.

JEWELLERS.

Danker, J. A., 63, Merchant street.
Goonamall Parasram, 16, Merchant street.
Hock Saing & Co., 14, 21st Street.
Orr, P., & Sons, 95, Cheape road.
Tripe & Co., Sule Pagoda road.

LAMP AND GLASS-WARE MERCHANTS.

Ebrahim Peer Mahomed & Co. 22, Merchant street.
Whiteaway, Laidlaw & Co, Phayre street.

LAUNDRIES.

Burma Washing Co., Barr street.

LIVERY STABLES.

Anson, W., & Co., 61, Sparks street.
Garstin, H., 15, Creek street.
Phœnix Coach Works, 79-80, Dalhousie street.

MERCHANTS, GENERAL.

(See *Commission Agents.*)

MIDWIVES.

Dargan, Mrs. J., Lloyd's road.
D'Monte, Mrs., Phayre street.
Fox, Mrs. E. D., Brooking street.
Hanny, Mrs. E., Brooking street.
Houston, Mrs. E., 38th street.
Jackson, Mrs. F., Phayre street.
James, Mrs., 38th street,
Lee, Mrs., 3, 39th street.
Martin, Mrs., Simpson road.
McDougall, Mrs., 40th street.
Nesbit, Mrs., 38th street.
Reynolds, Mrs., Simpson road.
S'cherling, Mrs., 38th street.

MILLINERS AND DRESSMAKERS.

Bowyer, Sowden & Co., Merchant street.
Le Breton, Madame, Dalhousie street.
Mason, Trevillion & Hunt, Fytche square.
Peppin, R. B. & Co., 10, Barr street.
Quodross, Mrs. M. S., Dalhousie street.
Rowe & Co., Sule Pagoda road.
Whiteaway, Laidlaw & Co., Phayre street.

MINES.

The Great Eastern Mines, Ld. (North Shan State). Agt., F. Beato, Ld.

MOULDERS.

Irrawaddy Flotilla Co., Ld., 4, Phayre street.

MOTOR CAR IMPORTERS AND REPAIRERS.

Mackenzie & Co., Sule Pagoda road.

NEWSPAPERS.

(*See* NEWSPAPERS SECTION.)

OIL MILLS.

Burman Oil Co., Ld.
Maung Po Maung's Mills.
Mowla Mahomed's Mills.

OPTICIANS.

Allen, J. R., & Co., 282, Dalhousie street.
Danker, J. A., 63, Merchant street.
DeSouza & Co., Dalhousie street.

Digitized by Google

Lawrence & Mayo, Phayre street.
Lazarus, N., 1, Sule Pagoda road.
Orr, P., & Sons, 95, Cheape road.
Rae, R. S., & Co., Sule Pagoda road.
Rangoon Medical Hall, Barr street.

OUTFITTERS.

Bowyer Sowden & Co., Merchant street.
Harman & Co., 15, Merchant street.
Macfie, W., & Co., Merchant street.
Mackenzie & Co , Sule Pagoda road.
Mason, Trevillion & Hunt, Fytche square.
Mehdy Bros., H., & Co., 27, Dalhousie street.
Rowe & Co., Fytche square.
Watson, Allen & Roberts, 73, Merchant street.
Whiteaway, Laidlaw & Co., Phayre street.

PAPER MERCHANT.

Schroder, Smidt & Co., 65, Tseekai Maung Taulay street.

PERFUMER.

Attia, M. N., 261, Dalhousie street.

PHOTOGRAPHERS.

Jackson, J., 278, Dalhousie street.
Klier, P., Signal Pagoda road.
Watts & Skeen, 2, Sule Pagoda road.
Wagstaff & Co., Merchant street.

PHOTO MATERIALS, DEALERS IN.

Beato, F., Ld., 2, Sule Pagoda road.
Stevenson & Co., 22, Lewis street.

PHYSICIANS AND SURGEONS.

Britto, C. F., L.R.C.P. & S., 30, Sandwith road.
Buchanan, W. J., 59, Pagoda road, Sule Pagoda road.
Cote, Miss M., Keighly street
Darabseth, N., Dover's Medical Hall.
DeSouza, E. M., 271, Dalhousie street.
Dey, B., Sule Pagoda road.
Duarte, J. C., 30, Sandwith road.
Findlay, H., Halpin road.
Forbes, Miss H., 16, Barr street.
Godber, W. E., Phayre street.
Joy, A., Tudor House, York road.
Masani, A. B., 16 *a*, Barr street.
Murray, A. M., L.M.S., 1, Sule Pagoda road.
Parakh, N. N., 52, Barr street.
Pears, R. R., The English Pharmacy, 48, Sule Pagoda road.
Pedley, T. F., Signal Pagoda road.
Rodrigues, J. D., 4, Sparks street.
Spence, A. D., Dalhousie street.
Thomson, Mrs. F., Budd road.
Vertannes, C., Dalhousie street.

PIANO DEALERS AND MUSIC SELLERS.

Collard & Co., Dalhousie street.
Misquith & Co., 14, Merchant street and C. road, Mandalay.
Wallace & Co., Phayre street.

PLUMBERS.

Burma Plumbing Co., Dalhousie street.
Crizzle, W. B., & Co., 35, 39th street.
Lyne & Simson, Phayre street.
Rangoon Plumbing Co., Merchant street.

PRECIOUS STONE DEALERS.

Goonamall Parasram, 16, Merchant street.
Orr, P., & Sons, 9 5, Cheape road.

PRINTERS AND PUBLISHERS.

American Baptist Mission Printing & Publishing House, 1, 35th street.
British Burma Press, 78, 38th street.
"British Burma Advertiser," 78, 38th street.
"Burma Herald" Press, Canal street.
"Friend of India," 78, 38th street.
"Friend of Burma" Press, 78, 38th street.
Hanthawaddy Press, 66, Godwin road.
Myles, Standish & Co., 75, Merchant street.
"Rangoon Gazette," 78, 38th street.
"Rangoon Times" Press, 10, Merchant street.
"Times of Burma" Press, Sule Pagoda road.

PRODUCE MERCHANTS.

Fabricius, F. C., & Co., 67, Tseekai Maung Khine street.

RICE BROKERS.

Burjorjee Danbra & Halliday, 95, Mogul street.
Robert Sutherland, 91, Mogul street.

RICE MILLERS.

Arracan Co., Ld., 74, Phayre street.
Bhagwan Dass, Rai Bahdr., 1, Mogul street.
Bulloch Bros. & Co., Ld., Strand road.
Bun Swee Soon & Co., 3-*a*, 23rd street.
Chin Hoe & Co., 37, Strand.
Crisp & Co., 28, Phayre street.
Diekman Bros. & Co., 38th street.
Gillanders, Arbuthnot & Co., 9, Strand.
Hajee Mohomed Hady & Co., Strand.
Heap, Joseph & Sons, Ld., 6, Phayre street.
Knight and Christian, Seikkgyee.
Kruger & Co., Ld., 74, Phayre street.
Madooray Pillai, E. M., Kemendine.
Mohr Bros. & Co., Ld., 75, Phayre street.
Mower, S. A., "The Dalla."
Rowett, W. Q., & Co., 6, Phayre street.
Societa Coloniale Italiana, 73, Merchant street.
Steel Bros. & Co., Ld., Merchant street.
U. Quet Nee, 49, Edward street.
Walker & Whyte, Seikkgyee.
Zaretzky, Bock & Co., 2, Lewis street.

RUBBER STAMP MANUFACTURERS.

American Baptist Mission Press, 35th street.
British Burma Press, 78, 38th street.
D'Vauz Press, 50, Sule Pagoda road.
Dey & David, 85, Dalhousie street.
Hock, Saing & Co., 14, 21st street.

SADDLERS AND HARNESS MAKERS.

Burma Saddlery Co., Ld., Dalhousie street,
Oppenheimer, S., & Co., 17, Merchant street.
Sahebdin Bros. & Co., 68, Merchant street.
Watson, Allen & Roberts, Merchant street.
Watts & Co., 77, Merchant street.

SAND MERCHANTS.

Rangoon Sand Co., Ld.; Agt., W. Q. Rowett & Co., 6, Phayre street.

SAW MILLERS.

Bombay-Burma Trading Corpn., Ld., Strand road.
Irrawaddy Flotilla Co., Ld., late D. D. Coath, Ahlone.
Foucar & Co., Ld., 70-*b*, Lewis street.
Heap, Joseph & Co., Phayre street.
Macgregor & Co., 38th street.
Madooray Pillai, P. M., Kemendine.
Mogoung Mills.
Seikkgyee Saw Mill.

Digitized by Google

SEWING MACHINE MANUFACTURERS.

Singer Manfctg. Co., Ld., 14, Phayre street.

SHIP CHANDLERS.

Jones, E., & Co., 76, Merchant street.
Manuel, Sons & Co., 43rd street.
Oppenheimer, S., & Co., 17, Merchant street.
Scott, A., & Co., Merchant street.
Seymour & Co., 6, Strand.
Sharfraz & Co., 2, Phayre street.

SILK DEALERS.

Beato, F., Ld., 2, Sule Pagoda road.
Fujii, M. & Co., 2 & 3, Dalhousie street.
Goonamal Parasram, Merchant street.
Joseph, S. J., & Son, Fytche square.

SILVERWARE DEALERS.

Beato, F., Ld., 2, Sule Pagoda road.
Goonomal Parasram, Merchant street.

STATIONERS.

British Burma Press, 78, 38th street.
Hanthawaddy Press, 66, Goodwin road.
Myles, Standish & Co., 75, Merchant street.
Smart & Mookerdum, 58, Barr street.
Stationers' Hall, Barr street.

STEAMER AGENTS.

Asiatic Steam Navigation Co., Ld.; agts., Gillanders, Arbuthnot & Co.,
Bibby Line of Steamers ; agts., **The Arracan Co., Ld.**
B. I. S. N. Co., Ld. ; agts., Bulloch Bros. & Co., Ld.

STEAMSHIP OWNERS.

Apcar & Co.'s steamers.
Asiatic Steam Navigation Co., Ld.; agts., Gillanders, Arbuthnot & Co.
British India Steam Navigation Co., Ld. ; agts., Bulloch Bros. & Co., Ld.
Cheng Taik & Co., 3, 21st street.
Irrawaddy Flotilla Co., Ld., 4, Phayre street.

STEAM TRAMWAY.

Rangoon Steam Tramway Co., Ld. ; agts., W. Q. Rowett & Co., 6, Phayre street.

STEVEDORES.

Cassim Bros., 79, Mogul street.
Coia, G., & Co., 13, Brooking street.
Glenner, R. D., & Co., Merchant street.
Gordon, J. A., & Co., 36th street.
Lomnie, D., & Co., 44th street.
Madooray Bros. & Co., 2, Phayre street.
Manuel, Sons & Co., 43rd street.
Martino, G. D. S., Lewis street.
Pillay, S. R. A., and S. M. P. Maricar, 53, Lewis street.
Sharfraz & Co., 2, Phayre street.

STORE-KEEPERS.

Baker Sherazee, M., 279, Dalhousie street.
Balthazar & Son, Merchant street.
Barnett Bros., 44-45, Sule Pagoda street.
Burma Refreshment Rooms, Dalhousie street.
Burnes, A., & Co., 276, Dalhousie street.
Cheng Taik & Co., 3, 21st street.
Chiesa, A., 86, Dalhousie street.
Jones, E., & Co., 76, Merchant street.
Kim Seng, L., & Co., 18, China street.
Manuel, Sons & Co., 43rd street.
Manook and Cohen, Dalhousie street.
Mehdy Bros. & Co., H., 12, 36th street.
Meyer, B., Dalhousie street.
Oppenheimer, S., & Co., 17, Merchant street.
Romaine, Chas. St., & Co., Merchant street.
Scott, A., & Co., Merchant street.
Seymour & Co., Strand.
Sharfraz & Co., 2, Phayre street.
Sofaer & Co., 270, Dalhousie street.
Solomon & Co., Dalhousie street.

TAILORS.

Bowyer Sowden & Co., Merchant street.
Harman & Co., 15, Merchant street.
Macfie, W., & Co., Merchant street.
Mehdy Bros. & Co., 278, Dalhousie street.
Watson, Allen & Roberts, 73, Merchant street.
Whiteway, Laidlaw & Co., Phayre street.

TIMBER MERCHANTS.

Bhagwan Dass, Rai Bahdr., 1, Mogul street.
Bomby-Burma Trading Corpn., Ld., Strand road.
Darwood, J. W., & Co., Ahlone.
Foucar & Co., Ld., 70-*b*, Lewis street.
Macgregor & Co., 38th street.
Shew Bux Bullub Dass, 1, Mogul street and Strand.

TOBACCONISTS.

Vafiadis, Theodoro, & Co., 72, Merchant street.

TYPISTS.

Chapple, Thos. & Co., Sule Pagoda road.
Pascal, Mrs., Sparkes street.

UNDERTAKERS.

Belle, W., & Co., Phayre street.
Johannes, J. N., 85, Barr street.
Scott, H. V., & Co., 21, Phayre street.

VACUUM OIL.

Vacuum Oil Company, 9, Strand road.

VETERINARY SURGEONS.

Blake, A., Halpin road.
McArthur, G. W., Halpin road.
Stevenson, W., Voyle road.

WATCHMAKERS.

Ariff, A. H., Bros., Dalhousie street.
Cooke & Kelvey, Merchant street.
Cundasawmy Pillay & Co., 30th street.
Danker, T. A., 63, Merchant street.
Dey and David, 85, Dalhousie street.
Hock Saing & Co., 14, 21st street.
Orr, P., & Sons, 95, Cheape road.
Syed Ally, K. K., Dalhousie street.

WINE AND SPIRIT MERCHANTS.

Aratoon & Co., 62, Sparks street.
Barnes, A., & Co., Ld., 276, Dalhousie street.
Barnett Bros. 44-45, Sule Pagoda road.
Kim Sen, L., & Co., 18, China street.
Manook & Cohen, 106, Dalhousie street.
Meyer, B. & Co., Dalhousie street.
Scott, A. & Co., Merchant street.
Solomon, E. & Sons, Dalhousie street.
Solomon & Co., Dalhousie street.
St. Romain, Charles & Co., 78 & 79, Merchant street.

Digitized by Google

RANGOON STREET DIRECTORY.

Ahlone

Maung Hpo Dyke
Geo Safford
Sedgfield, Mrs M G
Munshee Morad Bux
C Montgomery
W A Nicol
H N Burn and C Burn
Burma Ice Co
Bread and Biscuit Factory
E and C Court
Capt C Berry
W M Turner and J Thomson
J Court
N Debuckchee
E Janni
Mulla Mahamed Crushed Food
Conservator of Forests, Pegu Circle
H Allbon
H and B Wooten
F and O Benjamin
Moung Tun Nyein
J W Darwood & Co and S A Wood
E D'Rozario
C Whay Git, Moung Ba Wa
N Bahmah, Baptist College, I T Ah Son
W J Alexander
Maung Aung Min
Maung Ba Myaing
Maung Mg Chit
Government Timber Depôt and Agency
McGregor & Co
Maung Hpo Byew

Barr Street

1 A N Chatterjee
1a W J H Redmond, Rangoon Trades Assen
Maung Kyaw
1-6 V C Siviya
1 C J Vertannes
2 H A Nicol, Latham, Black & Co
3 P C Sen and Office of Official Assignee
4 Maung Thin, S Dhar and A C Banerjee
4 D N Palit, Mg Po Thin and Mg Nyin
Hon J Lowis, R S Giles
5 Mason, Trevellion and Hunt
5a Hong-Kong Bank, Chas H Wilson
Emmanuel Baptist Church
6 Maung Tin Pe
7 E A Villa
8 J R Dass
8a P J Mehta
9 A V DeSouza
10 R V Pippin & Co
11 R O Wales
12 J G Beale, W Junior
13 T N J Catchatoor and R P Wilcox
15 Dr A B Masani
16 ———
20 ———
50 T David
51 Miss Forbes
52 Dr N N Parakh
53 Mohomed Tucky
55 J A Pereira
56 John Dickenson & Co
58a J Bagram
S L Kastgir
58b V J Anderson
58c B Smart Mookerdum

Bigandet Street

St Paul's High School
Revd Fr Luce, Revd Fr F Thomas, Revd Fr Johnson
Revd Fr F Peter, Bro Henry

Botataung Street

Abdul Huck
Akbar Ally
Samuel Abraham
E R S Branson

Boundary Road

3 T Purdi
4 Rahim Mulla
5 Hon'ble J Lowis
3a Momojee
7 F Arndell
10 ———
11 R White
13 Ebrahim Ali Mulla
12 A Koop
14 ———
15 G H Bell and T G Stevens
Post and Tel Office (Branch)
E M Patail
Colonel Dantra
16 ———
1a Mulla Abdul Rahim
1 M E Sevastopulo

Brooking Street

3 A E Jones & Mrs Hadley
4 ———
Hajee Mahmood Ispahani
6 E Paxton
7 J Boyne, J Wanwhit
9 D Morris, J Abreu
11 ———
12 E Collona & Capt E J James
12a J Stewart, C F Walker and N Macfie
12b C W Goode
13 G Coia
14 F Stokes
15 ———
16 ———
17 A Barnes
18 ———
19 W Rennell
19a St Phillis Girls' School
20 G H Smith
20a ———
20b F A Sequeirea
21 ———
24 Mrs David
25 Boarding House: W T Piercy, J Brand, J Stokes, A Miller, J Smith and B Myre
33 J Nichols & Co
J Voyages
34 F W Webb, A P Barker
35 C Gard
36 C Forbes

Budd Road

J McGeachin
J and S Balthazar
R O'Brien, T A Godber
F F Leith
J E G Villa
W Miller and Surgn-col F Frenchman
Col J A Crawley
Revd W G Burroughs, S J Hall
Revd C P Cory
Col E E M Lawford

Camp Road

5 C Gregory, J P Gregory, A Gregory
4 ———
3 ———

Canal Street

1 Maung Booda
2 "Burma Herald"
3 Mg Key Thaw
4 Mg Shan Swe
5 Maung Ba Tun
6 E Suares
7 Miss Courtenay
8 Miss Darlington
9 C K Davis
10 Hong-Kong Club
11 G A Nicholas
12 T E Perry
14 E Savage
15 Miss E Savage
16 Maung Shwe Hmon
17 Maung Pe Gale
18 Mah Saw
26 Maung Ye Gyan
28 Maung Maung Gyi
29 Maung Po Sin
65 St Mary's School: Miss Laughlan

Cantonment

Murugasam Pillay
C Chuckrabani Pillay
P V Rajagopaul
T U Rajaruthnum

Cheap Road

J M Johnston, A T Wilson
G V Smallwood
Capt H J Barnett
Capt C H Beville
Capt J Beatson-Bell
Lieut G Barnett
Maj G Hawkes
S C Coombes
The Officers' Mess, 83rd Wallajahbal Lt Infy
J C Jordon
W E Hardcastle
A W K McEwen
A J Watts
Capt H S Anderson
Lieut H V Bagshaw
Lieut R C Wilmott
Capt G A Hope
Maj H W C Colquhoun
Lieut C E Desse
Capt Basevi

Digitized by Google

J A Manyon
T F R McDonald
J C Dainty
Capt T Costello
Maj C R Keith and Capt E M Berrett
Executive Engineer's Office

China Street

5 L James
12 Tan Chong Chow
18 L Kin. Seng & Co
40 E M Madah
46 Lea Hang Chue
50, 59 Soon Hin

Church Road

1 Lt-col H C Keary
2 W W Cookson
Capt C J K Pollard

Church Hill Road

13 ———
14 F Westra
14*a* H Riehl
18 ———
22*a* W St Leonard
24 Rev W Sherrett and H Haussler
22 Maung Kyaw & G W Watson
23*a* J A Cohen
23 A W Lonsdale
21 H O Standing
18*a* H W Watts
19 ———
20 G C Clifford
14 Nowrojee Burjorjee
12 H Meyer
17 M Krauss

Commissioner's Road

Lady Superior
E Lear
A Triggs
Govt High School
Bernard Free Library
St John's Convent
J Buttry, Central Jail, Maj Bell, German Club
E D Marshall
H E Murray
G C Wales
O White
W Johannes
G Smart
W Leonard, Supply & Transport Pay Audit Office

Creek Street

16 V J Mariano
19 ———
20 W E Hardinge
21 J Vyall
F G Hart
H A Garstin
22 W H Swaine
23 J V Monoz & G H Bateman

Crisp Street

1 Mah Oo
2 Ko Hton U
4 S S Attia
6 Mg U Po
7 Maung Pein
8 Maung Po Sai
9 L Gwan Hwe
10 Ko San Do Aung
Mg Mg La
17 Mg Aye Choe
3 Mg Ba Thung
8 Ko Po Thet
9 Mg Thu Daw
10 Ko La Glay
11 Saya Bah & Boo Aung
5 Koko Gyi
30 Maung Hain Boo
33 Mg Hla Ba
40 Mg Nah
51 Mg Ba Hlaing
54 Maung Pho Thaw
61 Mg Chit Tway
62 Mg Po Thit
64 Tan Bo Swini
66 Mg Lu Glay
Koo Ma Kwai
Mg Ba Tin
67 Mah G Yi
68 U Me
69 Mg Po Thin
71 Ko No Nga
73 Bah Htaw

Culvert Road

Dr A Blake
Maung Ba Thaw

Dalhousie Street

Kirby square

16 E S Wilkins
19 Mg Ba
40 J Lapere
47 W H Purchase
48 J W Gallagher
42 J L Lefevre
44 A Kamen & H A Kamen
45 L A Rozario
43 W H Rozario
41 W Burnes
W Bishop, A Scott
H V Johnson
J Sharp

Dalhousie Street

2 McIvor J Morrison
Callard & Co; A Sequeira
7 Young Men's Christian Assen
7-1*a* N C Sircar
18 Phœnix Coach Works Co
22 E Solomon & Son
68 C E S Deighton
74 ———
76 Anglo-Vernacular School
78 Mrs W Browne and S Peters
79 ———
80 R Wilkins
81 F P DeSantos and The British Pharmacy
83 Central Hotel
85 Sangu Valley Tea Co
86*a* A Chiesa
Municipal Office
87 D A Ahuja
88 Solomon & Co and New Medical Hall
95 The Bombay Tiffin Rooms
195 E E Aaron & Co
196 ———
197 Oo Hpo
198 Mah May
209 Mah Hpee
210 Mg Po Kin and Maung Hla
215 J A Begbie
263 Puck Chun
263*a* E J Elias & Co
265 The Burma Refreshment Room
266 Ally Hassim Ariff Bros
266*a* J S Samuel & Co
266*b* A A David
266*c* H A Shirazee
269 ———
270 A M Backer Shirazee
270*a* Sofaer & Co
271 E M DeSouza
272 Dover's Medical Hall: E T, E F and A L Dover
272*a* M K Ispahany & Co
272*b* A M Mirza Khorasanee
273 Burma Hotel
275 J Samuel & Sons
Mrs C E DeSouza
Burma Pharmacy
276 Arthur Barnes & Co, Ld
278 H Mehdy Bros & Co
279 M Backer Shirazee
280 Allen & Co
282 A C Dutt
287 R Riley, W Stevenson and G Mitchell
290 J Hills and W Watkins
292 H Bateman
283 I N Manook and Oriental Dispensary: D K Chukrabortty
283*a* A Kareen Bros, Kasin Seyrad, M Fuji & Co & Hussin Alli & Sons
77 Aga Abdool Gayn Ispahani & Co
283*b* S Ahsanali & Sons
81 C Roy & Co and L L Carlos
93-94 Whiteaway, Laidlaw & Co, Burma Musical Depôt, Misquith & Co's Branch
74 Martnez & Milindes
288 W Skidmore and F H Dias
289 Mrs J Swarres
291 D S Barrie

Daila

Irrawaddy Flotilla Co Foundry and Dockyard
J Aitkin, J W Smith, J P Collins, C Porter, J Storrie, R A Horne, D Penman and M D Neil
D King
J W Peterson & A McAdams
J Hunter
M Haldane
A Paxton
J S Mooney
R Deacon
Mower & Co, Kamakasit Foundry
H Mower
G Clifford
Knight and Christison

Dawbong

D Law
Jas Allan
J Robinson
Chas Raiburn
F Steel
G Mayne
B W Samuel

Dufferin Street

22 T N Bysack
J Antioch Pillay

Dunneedaw

Burma Oil Works, Ld
A Gillies, D B Meikle
J B Forrest, J Earle
J Richmond, R L Imrie
R Macausland, W Mooney
Mower & Co
R G Eaton, L F Bain
L Allen, W A D'Cruz
T Porteous, A Dick
A Campbell
H McCann
J Urie
J Winter
Maj Fraser
J Fraser
Dr Laurie

Digitized by Google

East Sudder Bazar Road

Dr J Fink

Edward Street

21 Abdool Sakoor Jamal Bros & Co
5 Abool Wajid
Soorte Bara Bazar Co, Ld

Elephant Point

G F Dymond

Fontenoy Road

2 Mrs McClerken
4 Mrs D Holmes
17 G Wilkinson
24 Shaik Abdulla
Roman Catholic Church

Forest Road

J C Bartholomew
A W Cornelius
Mrs U B White

Fraser Road

Hon W Bigge
E W B Summers
W H R Redmond
29 Hari Dhan Mookerjee
55 S Abdool
R Martin
Dr Abdul Rahman
39 Capt H W Iles, J C Janni
Pilly and J N O Thurston
44 Lieut-col R Davis
F G Jackson
73 Mr Irwin
81 L Baldworth
88 C E Brown
91 J C Dass & R B Dutt
101 J O Cousens
120 Mookerdum Sallay
119 N S Iyer
118 Mg Ba Pee
116 Ko Pho Mya
114 J W Anderson

Fytche Road

J C Paulson
J F Browne
W Macdonald
C F Massik
4 C F Maxwell
6 A M A Hunter
C Hamlyn
3 N M Carnell
Mrs J Wood
Mrs J Mackenna
H B Huddleston
G H Evans
C Scott
T Aitkin
H S Steel
T A and H P Adlard

Godwin Road

G Stephens
J Stephens
M H Gaynor
Bishop Court
Supply and Transport Office
Capt L E Gilbert
R S Dantra
E W Bell
Mrs Smith
L Magrath
Sergt Walsh

Halpin Road

R H Wingate
J R Halliday
Dr H Finlay
James Henderson
Col Lawford
Hon C E Fox
H Hoyne-Fox
Capt J J Cooper
R J Wilkinson
Lt-col E Presgrave
L B Aldworth, H E Smith, Mrs Vertannes
R E Hamilton, C G McArthur and Gymkhana Club
2 G W McArthur, G A Carey
14 G W Clifford, E W Bell
9 A P Pennell
3 C J Lalkaka
5 W R Stickman
21 Maj C Tennant
J C Polson
T Dalrymple
Capt Kelsall
W G Wederspoon
Capt Hammond, IMS
Pension Pay Office

Hipoongyi Street

C Anderson

Judah Ezekiel Street

1 W M Penfold
21 M Brown
27 Moung Po Kyaw
28 ———

Kandawglay

A Dorasawmy
Revd D David
M Dass
Abdul Kareem
E B Naidu Appaswamy
Ambalavanum Pillay
Revd J Bernard
Latchman Dass
Ram Dass Pillay
V Lyer Ramasawmy
Chettiar Rungasawmy
A White
G Goodger
I P Ruthnum
R Fletcher
P Adayakalam
Y Ramasawmy Naiker
A Roopsing
G Maduray Pillay
A P Malliyappa Pillay
C M A Doss
Revd Mourlane
M Maduray Nayagar
V C Munusawmy Pillay
V Vadamayagam Pillay

Keighly Road

C Dewasagayam Pillay
32 Maung Shew Oh and Maung Shew Goh
34 R Fleming
35 Capt W N Beckett
33 W P Godfrey
31 D M Cote

Kemmendine Road

Capts J Cowen and C H Williams
Capt Walton Jennings
F P Carr
Maung Chain
C P Browne
Burma Ice Co
F Thompson
Maung Aung Baw
Maung Ba Thein
Maung Ba Te
J C Battlivala
M V Appiah Naidu
J P D'Rozario
R Fletcher
Revd Fr E Freynet
Maung Glay
F N Burn and C Burn
K A Ghaswalla
Maung Hpo Myah
B S Gordon
Croton Lodge Boarding House
Capt J Cowan
S Gordon Brown
G Gillander
W H Dalrymple
W R Camp
J Watson
J Clifford and J Stewart
Maj T E Carte
Lieut G Wilkinson
Lt-col R L Haines
Maung Shew Pe
J Wilson
J A C Kamen
105 J M Francis

Kirby Square

21 J Jones and E A Calder
20 J W Williams & R Beechill
19 S C Buttery
J DeMonte
J R Dobson
18 F E Caddy
4 W J Purcell & A F Godenho
51 J E P Pereira
50 W McCoy
3 E A C Walker
1 P P Allmark
32 E S Tenbroke, J W Mendieta
52 A S Yettie, L Baynes and J Gallagher
53 J Griffin
54 A F Ansted
J Nicholas

Kokine

Mahomed E Ju Wa B Meyer
J C Robinson, J S Walker
W J Keith, J McPherson
J C Clancey, W Adamson
B Lentaigne
6 W E Hardcastle, W Keith, C R Wilkinson and G Suete
A MacGregor
C F Farewell
S Von Kottwitz

Kokine Road

Kokine Club
H M Comley

Lancaster Road

1 J Owen and Mrs Preston
C B Hill
Kola Minda
1a H Cowling and J Cowling
9 F D Price
C E Maidment, Capt W Guy
Thay Sen Quin, S A Mower
J T Robertson, S J C Grey
4 E M Simmonds
6 Mg Po Han
Miss S S Forell
70 Miss A Sterling
Miss M Imrie
Mrs Howard

Latter Street

8 Tan Chong Yan
4 Mahmud Sulliman
32 Maung Po San

Digitized by Google

43 Maung Shein and Maung Ba Tin
47 Maung Po Lun
51 Rangoon Club
Taw Son Ko

Leads Road

H R Fagan
Khoo Jeow
A E Rigg
A R Birks
C R Connell

Lewis Street

Capt Broadfoot
2 Zaretzky, Bock & Co
22 G B Stevenson & Co
G C Roberts
David Pally
23 T G Jones
24 ———
25 Maung Kin
26 M Oung Ghine
32 H Pouch
33 W P Mawson & H Slarks
34 Mrs Johnstone
35-35*a* A B Emin, A Wilcox
36 W E D'Monte
36*a* Capt C G Roberts and J O'Riley
37 S Philbert
38 W Poole and J G Hayter
40 N J Stevens
40*a* J H Hormasjee
40*b* E Ottewill
44 W H Young
45 F J Bondville, A H Bondville and N G Cronan
47 ———
49 Mrs Poulton
50 W E Boyd
51 D Paolini
52 G T Abraham
54 J W Steers, G D S Martino, A W Rolstone, W Bush, L Martine
54*a* S A Christopher
55 Aga Mahomed
56 A M Chatterjee
70 Stork & Co
71 Port Defence Head-Quarters and F R Graystone, Capt R H McVittie, Tom Smith, F Wright

Lower Poozoondoung

R Belletty, P R McDonald
D Mair, W Meikle, Mg Po Aung

Merchant Street

5 The Royal Hotel
6 Chas R Cowie & Co
7 Office of the Dir of Public Instruction
10 The "Rangoon Times" Press and W O'Brien
Burma Club: A O Oliver, L Oliver and J Messenger
13 A Scott & Co
13 Burma Club: R C Hall, H M Bacon
14 Misquith & Co: H Bentzien and C Reuterman
15 Harman & Co
16*a* W Macfie & Co: Goonamal Parasram and Conservator of Forests (Tenasserim Circle)
17 S Oppenheimer & Co
18 Sheriff Mahmood
C H Wilson
Clarence Homlyn
Burma Iron Works and Engineering Co, Ld
19 Hongkong and Shanghai Banking Corpn
20 Bowyer, Sowden and Co, Stohmann & Co
21 Finlay, Fleming & Co
22 ———
22*a* Ebrahim Peer Mahomed & Co
23 ———
24 Harperink, Smith & Co
26 Steel Bros & Co, Ld
33 Essofally Sharrafally
50 ———
58 Cheng Taik & Co
62 Burma Brewery Agency: P N Stathacopulos & Co, J A Danker & Co, and Govt Central Press
65 Chief Court, Appellate Side
66 Forest Office, Rangoon Divn
Balthazar & Son
67 Dr T F Pedley and Dr H Joy
Rangoon Chamber of Commerce
68 Graham & Co's Agency
68*a* A T Pennell, Moung Thin Ba, Chan Toon & S A Christopher
69 Stohmann & Co
69*a* A Ahders and Sabdeen Bros
70 Netherland Trading Society, Thos Cook & Son
71 Th Vafiadis & Co, T A Bland, W G Rowett
72 The New York Export & Import Co
72*a* Hosie & Co: Dr Mary Fowler Thompson
73 Watson, Allen, Roberts & Co
73*a* **Societa Coloniale Italiana**
74 Kruger & Co, Ld, & Royal Insurance Co
75 Myles, Standish & Co, Office of Inspector-General of Jails, Burma

76 Norman, Clarke, Dunlop & Co., Ld.

77 Watts & Co

Oriental Telephoae & Electric Co., Ld.

78 & 79 Chas St Romaine & Co
79 Wagstaff & Co
80 Armenian Church
A S Atherton & P C Cleaver
9 V Zallikoffer
11 Halhurst, J H Rendall
W G Binning, Dr R Cohen
13 F Stork
A G Paton
J W W Danson and J W Darwood

Mill Road

Municipal Slaughter House
E K Penfold
S P C A Hospital
Dr G W McArthur
W P Hepburn

Mogul Street

1 Bhagwandass, Rai Bahdr
M Cowasjee
Naitram Rambux
3 Napoo Nensee & Co
Dharshi Nanjee & Co
5 Moolla Mahomed
7 ———
8 ———
21 New Crushed Food Co
21*a* Soolayman Goolam Hoosain
21*b* B Kally Dass, Police Guard
40 M N Banerjee
43 K N Bhattacharjee
44 C N Sarkar & S N Roy
52 Okhoy Coomar Roy
55 T S Narayan
65 N Dutt
66 ———
80 Jacob Bros
81 Mack & Co
89 Cassim Bros & Co
91 Nansee Khamiz & Co
Cooverjee Ludha & Co
Currimbhoy Lalljee Sagan & Co
91*b* B Lukhmich and Manikchand
91*d* D R Saklat
92 Harachand Madhojee
94 Visram Ebrahim & Co
94 Rangoon Brokers' Association Office
N N Burjorjee
95 A S A Cazaminee
96 Hirja Dharsee & Co

Monkey Point Road

1 Mrs Hazlewood
A Hazlewood, F C Fabricius & Co & H L Phillips
R A Britton

Montgomery Road

English Baptist Church
Mrs J Black
Ry Station & Store Office
J E Stephens
C Gardner
V G Vasudava Pillay
1 P N Banerjee, Mrs Pompletz
Tramway House
Capt Costello, F Lee, B Zeigler, H Ah Koon, A Anthony, A Simocas, Madooray Pillay
High School

Newlyn Road

A Eggar
Pegu Club, J M A Despesis, J C Dunlop, A C Brown, T G Thornton and Maj Dawn
Dr T H Bonner
Dr C David Pillay
Major F Rowley, L Dawn
N Jarvis, —Wilson
Burma Medical Stores
Capt R E Hall
L L Downes
G Scones
C K Findlay
Major Duer, IMS

Oliphant Street

Maung Ba Shwe
Maung San Ba
Maung San Yan
21 Maung Chit Tway
36 Maung Tun Win
65 ———
67 Lu Gahe

Pagoda Road

Mrs Von Bock
Capt B Fisher
Revd A Duhan
F R Lee
C H Zeigle
R C Jones
C P Smith

Digitized by Google

Park Road and Royal Lakes

35 M R St John
35b C E Housden
35d A A Smith
33a J J Bowman
33c A R H Ady
33d E J Beale
34 J W Anderson
30 B Cowasjee
33 P C Mactaggart
32 H Schmidt
32 J Scharnhorst, C F Finlay George Gordon H S Schweitzer
33a A P Cotterell
27f E M Mannasseh
27c Jamall Abdul Sukoor
27h J F Jensen
29 ———
25 ———
26 A Boning M Manuel
27a J Stiven
27b Ismail Hajee Md Esoof
27e ———
27d H A Foy and E G Foy
30 G Buchanan

Phayre Street.

1 Port Office Madooray Bros & Co
3 Commercial Bank of India: J Stocks
3a National Bank of India, Manager, C Nicole
4 Office of Superintending Engineer, P W D
4a Irrawaddy Flotilla Co, Ld
5 J L Backofen & Co
5a Gasper & Co
6 Whiteaway, Laidlaw & Co
7 Empire Fire Insurance Co, Ld
16 T Khaimchand Tejsomal
9 ———

Grant and Catherwood.

10 Office of the Superintendent of Polilce
11 F C Hannay & Co, A Gordon and J Vogiazis
13 Russell Bros & Co
14 Singer's Sewing Machine Co
15 F H Parrey
17 Lyne & Simpson
18 J Wallace & Co
21 H V Scott & Co: A A Murray
25 ———
37-38 ——
41 V P H Nasie
42 E C Xavier
43 ——
46 J Reynand
49 ——
50 Mrs A Storeman
54 ——
55 C Lobo
56 Nasker & Co T O Cheron & Co
57 Secluna & Sons and Burma Flectric & Co
61 Palatine Insurance Co, Ld
61a & 61b T Calvert
63 A T Abraham
65 Ho Shain
67 P J Testro
68 Hajee Mahomed Hady & Co
70 British Burma Press
70a Hip Loong & Friends
70b Edward Kaventer
71 Thomas Cook & Son
71a F Beato, Ld
71b P Klier & Co

The Arracan Co Ld

D Robertson
75 Mohr Bros & Co, Ld
76 Chartered Bank of India, Australia and China

Poozundaung

F Wex
W G Savares and W B Carroll
J R Millar
H Thum
L Schwetzer, F Wise and J Fanth
Mission Dispensary and Dr David
U Aung, ATM
Mg Myo, Mg Myin, Mg Po Aung
A T Wilson
A K Jamison, J P Cunningham and J Oliphant
T Guthrie

Prome Road

Maj Thomas
Capt C H Baville
Dr DeSouza
Bohi Line Post Office
Maj Mordor
Bishop's Home for Girls
Adjutant, Office of Mily Police
105 G V Martyn & D Bigweather, Hon Thirkle White, CS, CIE

Rosebank Road

Capt A C Browne
Capt Wall and Mrs Bruce
C Browning
Dr C F Britto
3 ———
13 C Rose, Revd W F Armstrong
Miss V Law, Miss N Henty and Miss W Bennett
Miss S Taylor, M O'Brien
C E Fulton and J W Murdock
Sisters of the Church Diocesan Girls' School

Sandwith Road

Dr J C Duarte
F D Phinney & Fleming

Shafraz Road

Commissioner of Paper Currency
Commissioner of Pegu Office
Depy Commsr of Pegu Office
Rangoon Town District
District Magistrate's Office
5 ———
5a C F Cowie and A Dalziel Campbell Burn
Commissioner of Police Office
5b Summers and Okeden
5c British Empire Mutual Assurance Co
4 H K T Melvani, Mg Shwin
3 Mg Kin, T Kasava Moodaliar
5d R N Banerjee, R O D Glanville
P J Gregory
5 Maung Glay
6 Maung Tun U
6a N K Dutta, W E Mack
6b E Manuel
6c Mg Ba Tin, Alferd Vaillant
Land Registry Office

Signal Pagoda Road

Dr T F Pedley, J P Hay
1 Dr Joy
2 J Anderson, Rev A F Moir
Capt Amberville and Capt Elin
G Scoones and Sergt-Maj Doog
5 ———
4 Dr R R Pearce and J McCall
6 R J Wilkinson
7 I P Hay
3 P Kleir
8 Moung Ohe Chine
9 E A Martina and F W Campbell
10 P B Sime
12 Maj W H Tripp
13 E O Anderson
28 Miss Burtlet, Miss Stewart and Miss Tanner
J Swan
Maj H Marshall
33 ———
34 The Officers' Mess

Simpson Road

18 M Nahapiet
17 W Smith
20 Mrs W Reynold
24 Mrs Lewis
33-35 ———

Spark's Street

1 The Netherland Fire Insurance Co
8 Trading Co
9b W Butterworth
10a J Farrell
18 Burma Plumbing Co
19 R Wilkins
19a Hygienic Plumbing Co
19b A Coombes
19c G R Joseph
A E Wilkins
20 S Butterworth
61 W Anson & Co
83 J D Rodriguez
84 Burma Wharf & Warehouse Co, Ld: A Forbes
85 Bulloch Bros & Co, Ld

Stevenson Street

23 S S Agabob
Agabob Jacob
J S Agabob
Maung Ba
Maung Hla Pe

St John's Road

J Hogg
W P Marshall
W Archibald
Revd Whitehead
Dufferin Maternity Hospital
W A Glasscott
Govt Eng School

Stockade Road

Rangoon Club
J Bernard
Sisters of the Poor

Strand Road

3 Commander G E Holland, RIM
6 Seymour & Co
8 The Riverside Hotel: W Killen
9 Gillanders, Arbuthnot & Co
10 Strand Hotel: A Sarkies and E Andrews
11 Bombay Burma Trading Corpn, Ld
12 Port Commissioners' Office
13 Custom House
14 Bank of Bengal

Digitized by Google

15 Govt Post Office: E R Jardine, J C Caddy
16 Govt Tel Office: T G D'Rozario
17 Aga Ahmed Ispahany & Co
19 Foucar Bros & Co, Ld
19a Wightman & Co
20 M S E Naikwara & Co
21 Binning & Co
28 George Gillespie & Co
29 George Gordon & Co
30 Hock Leong & Co
31 Hoe Whet Chum
32 Sin Ban Aun
33 Taik Whet
35 Kho Aik Seng
37 E E Guan
40 Guan Bee
44 Chin Guan
46 Sin Chin Seang
49-50 Sen Eng Chin
55 Eyg Moh
District Superintendent of Police, Hanthawaddy Dist
Additional Sessions Judge of Pegu, Deputy Commissioners Office, Hanthawaddy Dist, Land Record Office and Office of the Collector of Income Tax, Rangoon
61 Maung Ba
86 Mg Ba Pe
103 Maung Maung
Bulloch Bros & Co, Ld
J Whitefield Hirst
C W Huffton, S George and H W Jones

Sule Pagoda Road

1 R S Rae & Co & Dr A Murray
2 Watts & Skeen
3 M P Madooray Pillay
6 J E DuBurn & Diamond Aërated Water Factory
8 E Brown and Kyausktada
36 J W Hirst
37 Mackenzie & Co, A Moore, and P Orr & Sons
G V Smallwood, LDS, W Cocks
38 Burma Restaurant
44-45 Barnett Bros: F F Goodliffe
46 Hanthawaddy Press
47 D'Vauz Press
48 K B Banerjee, The English Pharmacy
49 Dr B Dey
50 Adolf Sternbery
52 Chappell & Co
Thos A Chappell
53 Vienna Bakery
54 J Joseph & Sons
57 Wau Kan & Co
59 Rowe & Co

Syriam

G B Brand
R S Dickie, N Ramsay
C Urquahart, J R Scott
J M Stevenson, D Young
J Peterson, J Miller
J G R Foulds, T Cameron
H Scott, H P Cameron
J T & R Lindsay, A Hood
H F Leslie, A Macallen
R G Neilson, W M Cowden
J Drummond, J B Craig
G B Urquahart, J Johnson

Tramway Road

J Lang
J Stevens
Capt C R Rost
Capt C Duer

Tank Road

W T Hall
C Blackstock
R S Menzies
Dr R E S Davis
E W Eddis
A W Binning

Theatre Road

W Anson
R Peppon
Capt B J Singh
K Valleppa Menon
W J Peters
F F Goodliffe
H A Peppen

Thompson Road

H Hastin

Thompson Street

72a L Mitchell, F Stanley
R G Muller
73 A Ankine
73a H Bemasana Row
74 ———
75 M K Mitra
77 S C Dhar
79 Hla Baw

Tseekai Maung Street

Ah Moo
Y Ah Tuck

Tseekai Maung Taulty Street

Steel Bros & Co, Ld
Schroder, Smidt & Co
George Gordon & Co
40 ———
34 M R Mohimadoss
39 T Gnanasumbunda Mudlr
59b Maung Ue Dun
1 The Goolam Ariff Estate & Co
19 Rangoon Soolremoni Press
57 Ah Moyah, B Cowasjee and N M Cowasjee
62 Wallob, Bombay Fire Insce, Co
271-72 E M deSouza & Co

Upper Poozoondaung Road

Maung Lu Koon
A McLean
C R Marshall
J R Meikle
F Meyer
J A Swan
J Scott
T Guthrie
J Dorratt
R Glasgow
L Silhneitzer
A Sharrar
Maung Hia Ba
A C Robertson
G Gurusawmy Mudaliar
L Mung Tsan Hla & Co
R A Speirs
F D Stewart
G Thompson
R W Thom
P Wagner
J Wood
H J Wootten
Maung Po Aung

Voyle Road

1 A W D'Archy
2 R Fleming
3 S Andrews
5 F A Webb
G T Peters
E J Peters
B E Peters
6 Capts A V W Hope and B J Finch
9 N Wilcox
10 R Walsh
Exe Engineer, Special Defence Divn Office
13 Lieut-col G E McKee
22 W A Readon
33 Miss Primrose Yettie
20 Cantt Magistrate's Court
21 Garrison Engineer's Office
31 Officers' Mess
30 Capt Stephenson
14 R G P MacDonell
Lieut Simeon
Major Stewart
8 J G Reddie
7 Telegraph Office
Post Office

William Street

Maung Sein
40 Maung Hia Baw
S Lazarus Maung Thaza

Windsor Road

2 A St J Ingle and J H Harperink
5 A Agabeg and H E Wilkins
6 S Minies
7 S M Minus
A M Minus
C B Netto
F Q Big Wither
8 J Minus
11 C J Bagram
Capt Beamen
E A W Phillips
Exe Engineer's Office, P W D, Hanthawaddy

Wingaba Road

C Rosenkranz

York Road

1 H Joy, MD
A Hodge
2 Revd E Griggs
3 R Barr
5 R Barclay
6 Hajee Mahomed Hajee
9 C X D'Souza
9a A W Lurshdey and C X D'Souza, P Nicholas
10 Maung Po Tu
11 ———
12 D H Ferdinande
13 A M Hardinge
A R Godber
M J Bond
F D Hardinge
5 Capt A McKinlay
14 W Howston
18 P C Sen and J R Dass
18 ———
3 ———
2 ———
19 ———
J Cathcart
E A Martin
R Dickie
A Hunter
A M C O'Leary and Mrs Dawson
Empress Victoria Buddist School
Moung Ton Myah
L Jose
Literary Society
J Hudson
C Hulloorie
H J Hume

Digitized by Google

31st Street

1 ———
2 Mirza Abbass
S Syed Mahomed Fazeluddin Tahr
18 D N Palit, MA, BL
47 Revd Fr J Parrott
53 A J Brown
J Begbie & Co
5 C Muthukrishna Naidu
8 B Cowasjee
15 Mohamed Alliar & Co
16 J M Johnston & Co
Imperial Dairy Co
C Canagia Naidu
96 Moung Ba Tha

32nd Street

12 Maung Kyaw Zan
29 Maung Tha Zan
37 S A Loganathan
Maung Ba
Maung B Bwa
J Jamison
Mg Ba Thwin
49 J C Popen
53 G N Banerjee
59 R O'Leary
83 Moulvi Mahomed Israil Khan
84 R J Minies
73 D Ahmed Motala
90 M J Christie
91 K T Malvani and S Doraiswamy
92 J L Barry and C E Barry
26 K T Malvani
23 ———
29 B Lazarus
35 ———
36 P M Ponnuswamy Pillay
41 A Abraham
46 Miss Audress
48 Mg Shwe Do Ke
54 ———
64 ———
75 The Burma Printer
76 Shaik Mahomed
79 ———
84 N C Mukerjee
85 Akbarali Kader & Co
86 Aga Mohamed Thaki
90 ———

33rd Street

1 J L Heywood
2 ———
3 Moung Po Ho
5 K B Banerjee
47 J Ezekiel and A T Goshul
Moulvi Mahamed Ismail Khan
E S Wilkins and N K Dutta

34th Street

1 Joseph A M Gyi
2 N Nanabhoy Burjoojee
3 R Nowrojee Burjoojee
24 J M Lawrence
32 ———
42 A B Banerjee
43 W T Allmark
48a T A Martensz
49 ———
5 G Tissell & G Evers
6 D W Stephens
8 P Cleary
48 A E Mascarenhas, J Walking
7 T Dias and A Hutton
4 H Blake
9 Bahmah
10 S Aslan
14 G Moss
41, 47 & 48 ———

35th Street

1 American Baptist Press
4 Sheriff Mahomed & Co
4 Eddis, Connel and Lentaigne
20 P White
21 E Adams
G Trutwin.
G H Trutwin, E N M Adams
C D'Sylva
27 J Williams & A H Bellety
28 P N Manook
31 The "Times of Burma," L M T Wilson
32 P Arokisawmy
33 D Christian
34 P Banerjee, S C Mukerjee & B K Mukerjee
42 L Lynam, Maung Po Hlaing
J Stokes
C Imrie
52 R Thomas
58 J M D Uanz
62 J C Chatterjee
67 ———
72 R. Davidson
74 D Abren
23 T D'Silva
24 P P Sartorious
25 C H Brown
26 J H Claudius
29 W Pen, R E Barnett
30 A E Jansz, C Coplin
38 Shaik Kader Bux
40 B Bose
J S Sawarry
50 A E DeCosta and J D'Lime
64 S Doraisawmy Pillay
66 A White
70 R Latimour
71 W A Strong
75 ———
76 E J Condred
77 E Hussey
69 T Pigalli
27 A H Bellety, E Karmen
73 J Newman
50 S Samuel
47 C Westwood

36th Street

1 F F Aaron
9 H E Castor
C Britto
W Lasky
I M Junior
M Lethard
11 W C N K & W H Beachell
30 ———
34 K D Nyogyi
44 H D Bhuttacharjee
45 R Samuel
49 J Aaron
55 C Dooraivaloo
64 ———
63 H A Fegredo
72 C Annasawmy
75 Abdool Guffoor
2 ———
3 W E Jones
6 D Daniel
12 E Pereira
34 Muthoo Pillay & K Venkata Ramiar
43 Ramjeemull
52 C Coopoosawmy
55 E Seymour & J Bentley
55a J & C Fernandes
56 J A Gordon
60 C Mitchell, W Smith & H Parrott
61 G Derozal & G Percevich
13 L F Lisely, C Gordon & J Manook
62 J H Cannah
82 Ko Nyuin
J M Kenny, J Cameletto
46 A Almeida
31 ———
31a S A Pinkney
64 H A Kamen

37th Street

F Anthony
3 R A Vargas
7 L C Daniel
Maung Ba Goon
19 J Zecharia
E H Seppings
22 C King
4 C L Krishnaswamy Pillay
6 A Thumboosawmy Pillay
Moung Shwe Oh
23 J Carbright
26 R Dormiex
32 J Smith
51 F Anthony
J Mack
W Clark
28 F L Dias & E H Strentz
21 F G Paul
22 H J Neutin, James & Eadon
17 F Torris & W Fereiro, J Dick Westerman & W McManus
52 Nahapiet & Martin
14 E I L Neil

38th Street

25 J H Bennett
26 J A Harrison
33 G Grizzle
60 Mg Ba Tin
64 Mrs C Lewis
62 Mrs C Lea
77 D Sathia
78 "Rangoon Gazette" Macgregor & Co
80 Diekmann Bros & Co
22b E W Harding
22c A S Pillay
22d J E Smith
22e J P Ohearn
80 The Burma Brewery Agency
23 M Franklin
32 J T Claridge
51 C F Tresham
40 J Allmark

39th Street

1 Shaik Hafizulla
3 Chinna Rajoo
15 B B Banerjee
24 C Madura Muthoo
33 Vengoo Pillay
35 W B Crizzle & Co
37 F D Thomas
43 J De
45 ———
47 ———
49 T Bondville
51 ———
54 T M Murugasa Mudaliar
58a ———
77 C Lazarus
78 Miss Cooper
80 T Hookens
83 E U M Adams
92 F T Younger
55 A Barnard and C H Arson
60 N Marooth
65 Md Jaffer
76c W E Mack
51 A G Christie, R Jolly and F Hurt
58a G Smith
100 Martin David
158a A T Basu

Digitized by Google

40th Street

6f J W H Baptist
7 A C Finucane
69 B Ramanjalu Naidu
11 H Sandys
14 F G Mason, T Edwards and E Gardner
15 P A C Prince and S Carr
16 J H McCready
38 T M Thompson and W Anson & Co
94 F Solo
93 Oriental Telephone Electric Co., Ld.
82 W E Boid and A McDonald
83 J Mason and F G Smith

41st Street

G Gibson
M C McCalister
11 P Stordart, B Grey, C A Penfold
12 H Agawur
13 A T Cartledge
14 G Basch
15 A Vaillant
16 A Hartnet
18 J Bruce
21 J Blaqure
32 A H Miller
31 S Reddie
33 W G Cooper

42nd Street

N Kelly
14 L M Mitra, R S Sen and Satya Charan Sen
24 J H Dawn
27 J F Britto
30 A J Cooper
Mrs Stout, J T Reynolds and J G Wooten
31 Mg Kynshwe
F Forres

43rd Street

2 S Bryant
3 A S Booth
16 I W Lee
20 W Wagstaff
21 S J Gibbs
22 ——
24 W Linem
26 Murray's Crushed Food Depôt
28 J Walkers, A Stritchos and L Fernandez
32 R McGrath
33a J Abraham
33 Moung Ba Thin
38 C Lisbon
39 Manual & Sons
40 J W Paul

44th Street

3 J A James
6 W Baker
10 A Simond
16 Maung Thaw
18 ——
24 Shaik Md Essiff
24a D G Boudville
27 G H and D G Bondville
40 Mrs J C Fredericks, M Cully & D Pereira
43 E T D'Silva

48th Street

32 E S Ten-Brock

49th Street

15 Rolston and P C Rosemeyer
18 ——
22 J C Dutta
23 N J Arratoon
45 L Loftus and A Rozario
49 —— A P Lowe
50 ——
51 W A Rawlings
56 H A Penfold
57 Alfred Dutt

50th Street

15 T Hoffton and J Thomas
16 Moung Ba Tin
20 ——
22 ——
49 Mg Nedun
50 J W Todd and J Alridge
52 E O Ollenbach and P S Ollenbach
57 P Vertannes and E Shafraz

51st Street

15 C Middleton
25 O C Bose
12a A V Reddie
46 Mg Po Nya
16 J White and Moung Tsain
17 Sumanadam Moodaliar
19 Mg Thin

52nd Street

29 F Stanley, A L Vaillant and B Vaillant
30 W H Penfold and J Peters
27 R E Coal
32 G W Shaw
15 D C Rajah and A D Christopher
16 J Winter
35 E O Nisbet
17 M Pereira
18 A James
18a C A Reardon
20 H J Ferdinands
24 R G Saymond
25 A G Ariff

THE PERMANENT WAY

POCKET BOOK

and Railwayman's Companion

BY

T. W. JONES,

Late Vice-President, Institute of Permanent Way Inspectors, London, etc.

2nd Edition, Revised and Enlarged by R. YOUNG.

Rs. 4.

THACKER, SPINK & Co., CALCUTTA. Branch at SIMLA.

Digitized by Google

THE DISTRICTS & CIVIL & MILITARY STATIONS OF BURMA.

AKYAB—Arakan, Burma.

A District in the Arakan Division, under the Lieutenant-Governor of Burma, lying between Lat. 20° *and* 21° 24′; *Long.* 92° 14′ *and* 94°. *It is bounded on the North by the Chittagong Hill Tracts; on the South by Ramre Island; on the East by the Yoma Mountains; and on the West by the Bay of Bengal. Area,* 5,535 *square miles. Population,* 481,666. *Languages spoken:—Burmese, Bengali and Hindustani.*

Sub-divisions:—AKYAB, KYAUKTAW AND RATHEDAUNG. *Dâk Bungalows at Point Road, Buddermuccan and in the Town.*

JUDICIAL AND REVENUE OFFICERS.

Commsr. of Arakan—
W. H. A. St. John Leeds, I.C.S., C.I.E. ... 3,000
Depy. commsr. & judge, s. c. c.—
C. R. Wilkinson, B.A., I.C.S. ... 1,800

Addtl. dist. judge, Moung Saw Hla Pru. 600.

Sub-divnl. offrs., Mg. Hla Paw Zan, 300; Mg. Chin Hlaw, Kyauktaw, 400; and Mg. Aung Ban, Rathedaung, 300.

Treasy. offr., Mg. Saw Hla Pen, 600.

Myooks, Mg. Aung Kyaw Zan, Pauktaw, 200; Mg. Mra Tha Kaladan, 150; Mg. Tha Ban, Myohaung, 150; Mg. Paw Zan U, Rathedaung; Mg. Pa Taw U, Naaf, 150; Mg Kyaw Za Aung, Minbya, 150; Mg. Tha Gyaw Ponnagyu, 200; and Mg. Pantha, 150. *Judge, Rathedaung and Naaf*, Bwin.

Akunwun., Mg. Tha Ban, B.A., 200.

Supdt., land records, E. M. Körper, 125.

Hony. magtes., Mg. Pa Thet Nan, Maung Sein Ban, Mg. Chi Paung The, Mg. Pa Taw, Abdul Hamid, Mg. Tun Aung, Mg. Mra Paw U, Mg. Hari Pru, Mg. Shwe Min and Mg. Aung Tun U.

MEDICAL.

Civil surgn. and port health offr., Capt. T. Stodart, M.B., C.M., I.M.S., 800. *Asst.-surgn.*, Mg. Maung Mya, 225. *Hosptl. asst.*, R. B. Ghosh, 100. *Hosptl. assts.*, Azim Khan and Mg. Tha U.

POLICE.

Dist. supdt., E. Martini, 700. *Asst. supdts.*, Moung Shwe Tha, A.T.M., 300; and A. E. Rawlings, 300. *Insprs.*, H. R. Aubrey, 140; and Maung Saw Gyawh, 140. *Chf. hd. constable*, R. R. Gil, 100.

PUBLIC WORKS.

ARRACAN DIVN.—*Exe. engr.*, D. K. MacDonald, A.M.I.C.E., 570. *Tempy. engr.*, W. Divine, 300. *Sub-engr.*, S. Nicholls, 330. *Ovsr.*, Tun Pru, 150. *Sub-ovsrs.*, K. K. Sircar, 130; Mra Phaw Rhee, 100; and others. *Accts.*, F. C. Rosaire. *Hd. clk.*, Mg. Shwe Wah, 110; nine clks. and one d'ftsman.

MARINE.

Port offr., Comdr. J. H. D. St. John, R.I.M., 670. *Supdt.*, R. I. Freitas, 200. *Clk.*, Shwe Tun. *Marine clks.*, Pow Tun and Maung Tha Tun. *Cashier*, Mahd. Akbar. *Wharf estabt.—Supdt.*, M. B. Paul, 250. *Delivery offr.*, Girish Ch. Nandi. *Clks.*, San Do Aung and Kyaw Zan Hla. *Tax collrs.*, Kyaw Hla, Poung Tha Rhee and Shwe Tun Pru. *Licensed pilots*, C. D'Sylva, F. Archer and G. Robertson.

MILITARY.

MADRAS COMMAND.

VOLUNTEER CORPS.

Head-Quarters—Rangoon.

Capt., R. A. Scott.
Lieut., J. H. Willson.

TROOPS—E. Co. & K. Co. (Reserve), Akyab Det., Rangoon Volunteer Rifles.

ECCLESIASTICAL.

ST. MARK'S CH.—*Chapln.*, Revd. T. Ellis, offg.

SACRED HEART CH.—*Chapln.*, Revd. H. P. Peeters, C.S.C.

EDUCATIONAL.

Depy. inspr. of schls., Mg. Kwet Pank Ke.

GOVT. HIGH SCHL.—*Prinpl. and hd. mr.*, John Worsley, M.A. *2nd mr.*, J. D. Wollaston, 160; and fourteen others.

AKYAB GOVT. SCHL.—*Hd. mr.*, John Ezekiel, M.A.

GOVT. NORMAL SCHL.—*Hd. mr.*, A. E. Theophilus, 200—250. *Assts.*, Mg. Tha Tun Aung and three others.

ST. ANNE'S CONVENT, Race Course rd.—*Prioress*, Revd. Mother ———.

SURVEY SCHL.—Survey Teacher, Shwi Tha Aung.

LOCAL.

MUNCPLTY.—*Presdt.*, C. R. Wilkinson, B.A., I.C.S. *Vice-presdt. and health offr.*, Capt. T. Stodart, I.M.S. *Secy. and supdt. of works*, H. M. Govan, 450. *Akunwun and hd. clk.*, Hla Paw, 200. *D'ftsman & survr.*, N. M. Chatterjee. *Clks.*, Aung Gyi and two others. *Conservcy. ovsrs.*, P. W. Wilson, 100; and four others. *Vety. asst.*, Ashak Ally.

GOVERNMENT OFFICES.

COMMSR. OF ARAKAN—*Supdt.*, J. H. Willson, 350. *Clks.*, G. E. Pereira, 150; Maung Hla Tun, 150; Maung Aung Gyaw, 120; Maung Bon, 100; and four others.

DEPY. COMMSR.—*Judl. dept.—Hd. clk.*, Do Aung, 120. *Bailiff*, Hla Paw Zan, 100. *Recd.-kpr.*, Mg. Pa Taw. *Genl. dept.—Chf. clk.*, G. W. Cooke, 170. *Clk.*, Mg. Mra Tha Tun, 100. *Recd.-kpr.*, Tha Hla U. *Local funds dept.—Hd. clk.*, Twe Zan. *Stamp clk.*, Htwe Aung. *Treasy. dept.—Hd. acct.*, B. Mallick, 200. *2nd acct.*, Mg. Tha Do U, 100.

SEA CUSTOM HOUSE—*Collr. of customs and port offr.*, Comdr. J. H. D. St. John, 670. *Appr. and hd. asst.*, C. J. Brown, 300. *Clks.*, Lha Htoon Oung and Moinuddin. *Cashier*, Panpaw U.

Preventive estabt.—Prev. offrs., C. S. R. Dumford, 210; Toung Khyen, 150; T. Garnier, 125; and W. A. Woodsell, 125.

POSTAL—*Supdt.*, T. N. Murugiah Chetty. *Inspr., P. O.*, K. C. Endro, 150. *Postmr.*, D. Cunnusamy Naidu, 150. *Hd. clk.*, G. W. Heywood and ten assts.

TEL.—*Divnl. supdt.*, G. P. Roy. *Sub-asst. supdt.*, J. E. D'Souza. *Tel. mrs.*, W. Baker, 315; S. Adams, 195; W. J. Comber, 227; V. E. D'Cruz, 255; and F. Selwyn, 255. *Signlrs.*, M. A. Barboya, 117; J. Hall, 141; J. F. Lefeuvre, 202; W. M. Conway, 159; and twelve others. *Hd. clk.*, Shwe Hla and five asst. clerks.

Digitized by Google

JAIL—*Supdt.*, Capt. T. Stodart, M.B., L.M.S. *Jailor*, C. E. Evans, 160. *Depy. jailors*, B. C. Dey, 104; M. K. Chuckerbutty and E. D. Chincy. *Hosptl. asst.*, C. W. Vedanayakari.

LAWS.

Bars.-at-law, M. Ahmed and Ah Doe, Shway Tha, Kyaw, N. Rai Phaw. *Bar.-at-law, public prosctr. & notary public*, Rai Phaw, 200.

Advtes., Mg. Htoon Chan, B.A., B.L.; Mg. Chan Htwan Oung U, Mg. Htoon, J. C. Chakrabatty and Maung Sen Bawk, Mg. Thet Sue, K. C. Sen and Shwe U. *Kyauktaw*, Mg. Shwe Paw U. *Puktaw*, Mg. Aung Kyaw Rhee. *Uritthaung*, Mg. Shway Phyoo. *Myohaung*, Mg. Htoon Aung and Mg. Ba Choo. *Maungdaw*, Abdul Ali and Mahtabuddin Ahmad.

COMMERCIAL.

FOREIGN CONSULATES—*German Empire:—Consul*, F. Feez, actg. *Denmark:—Vice-Consul*, R. Clapperton. *Netherlands:—Consul*, R. A. Scott. *Belgium:—Consul*, R. A. Scott. *Sweden & Norway:—Consul*, F. Feez, actg. *U. S. of America:—Consular agent*, W. J. Davidson, on lve.; F. W. Sing, actg. *France:—Consular agent*, Revd. P. J. Kieffer. *Italy:—Vice Consul*,———

Bank of Bengal:—*Agent*, N. H. Matheson. *Acct.*, R. E. Bell. *Cashier*, Mg. Do Pung Yaw. *Hd. clk.*, Mg. Tha Htoon.

Akyab Milling Co., Ld., rice millers:—*Agents*, Gardner, Brown & Co.

Arakan Flotilla Co., The, mail contractors, engineers, brass founders and river steamers and launch owners:—*Proprs.*, Arakan Co., Ld., *Supdt.*, G. B. Brown. *Supdg. engr.*, O. P. Thomson. *Agent*, at Maungdaw, Abu Bucker.

Arakan Rice and Saw Mills:—*Propr.*, R. J. Freitas.

Arracan Co., Ld., The, rice millers, ice manfctrs., merchts. and agents:—*Manger.*, R. A. Scott. *Asst. manger.*, G. Somervaille. *Engr.*, P. Soutar. *Assts.*, Mg. O. P. Kay, Mg. Shweyin and Mg. Okazan. *Manq. agents*, The South Australian Petroleum Fields, Ld., Minbyin, Kyoukpyu, Proprietors of the Arakan Flotilla Co. *Agents*, The International Banking Corporation: Asiatic Steam Navgn. Co. and Bibby Line. *Brchs.* at Calcutta, Rangoon, Bassein, Moulmein and Bankok. HD. OFFICE—57½, Old Broad Street, London, E. C.

Bulloch Bros. & Co., Ld., mill-owners and merchants; also at Rangoon, Bassein, Moulmein and Chittagong. *Dirs.*, *see* Rangoon Diry. *Manger.*, W. Orr-Orr. *Assts.*, J. B. Dickie and J. H. Wright. *Engr.*, J. P. Cunningham. HD. OFFICE—Bulloch Bros. & Co., Ld., 13, Fenchurch Avenue, London, E.C.

Hip Seng Lone & Co., rice and saw millers:—*Partners*, Ah Foon and Ah Nyaung. *Asst.*, Mg. Nee Htoon and Im Yee Hoy. *Engr.*, J. Abreu.

Kruger & Co., Ld., Strand rd., merchts. and rice-millers:—*Partners*, see Rangoon. *Manger.*, C. Stubmann. *Agencies*, see Rangoon.

C. D. Majoo and S. D. Majoo, Well street, steam power aërated water manfctrs.:—*Mangrs.*, H. N. Verajogi and J. D. Chivai.

Mohr Bros. & Co., Ld., merchts., agts. & rice mill owners:—*Partners*, see Rangoon. *Mangr.*, M. Krauss. *Asst.*, F. Feez. *Engrs.*, F. Hanson and W. B. Carroll. Agents for German, Swedish and Norwegian Consulates.

Orphan Press and "Arrakan Times." *Propr.*, Rai Paw No. *Mangr.*, Maung Tha Htoon.

Schmidt & Co., merchts., agents and Imperial grantees:—*Propr.*, J. C. Schmidt. *Mangr.*, A. C. Schmidt. *Asst.*, Mg. Rai Phow and Mg. Ban.

Steel Bros. & Co., Ld., rice-millers, merchts. and insce. agts.:—*Mangr.*, R. Clapperton. *Asst.*, R. Malcolm. *Engr.*, W. Pearce. *Brchs.* at Moulmein and Bassein. HD. OFFICE—Rangoon. LONDON FIRM—Steel Bros. & Co., Ld., 6, Fenchurch Avenue, E. C.

William Savage, Propr. of Petroleum Oil Estates in Arakan. *Asst.*, R. Savage.

CLUBS.

AKYAB GYMKHANA CLUB, RACE COURSE RD.

Established, 1885.

All gentlemen moving in general society are eligible as members.

Election—By ballot. *Entrance fee*—Rs. 50. *Subscription*—Rs. 15, monthly. *Presdt.*, W. H. A. St. John Leeds, I.C.S. *Secy.*, G. Somervaille.

ARAKAN JUBILEE CLUB.

Established, 1887.

All gentlemen recommended at least by two permanent members are eligible as members subject to the result of voting.

Election—Yearly. *Entrance fee*—Rs. 25. *Subscription*—Residents, Rs. 2; non-residents, Re. 1; and absent, Re. 1. *Presdt.*, Hton Chan, B.A., B.L. *Secy.*, Mr. Rayshaw, barister-at-law.

AMHERST, Burma—SEE ALSO Moulmein.

A District in the Tenasserim Division, under the Lieutenant-Governor of Burma, lying between Lat. 14° 59′ and 17° 71′; Long. 97° 30′ and 98° 53′. It is bounded on the North by the Salwin and Kyun-eik Rivers: on the East by the Thaung Yin River; on the South by the Mulwe Mountains; and on the West by the Bilin River and the Gulf of Martaban. Area, 1,189 *squares miles. Population*, 300,173. *Language spoken:—Burmese. Chief Town of the same name situated on the Wakura River. Lat.* 16° 4′ 40″; *Long.* 97° 35′ 30″.

Head-Quarters of District and Division:—MOULMEIN.

JUDICIAL AND REVENUE OFFICERS.

(SEE **Moulmein.**)

MEDICIAL.

Hosptl. asst. in chge., civil dispy., W. P. Dey. *Asst.*, Srimanta, Compounder.

POLICE.

(SEE **Moulmein.**)

PUBLIC WORKS.

(SEE **Moulmein.**)

FORESTS.

(SEE **Moulmein.**)

EDUCATIONAL.

Depy. inspr. of schls., Amherst dist., Mg. Po Kyan, 250. *Assts.*, Mg. Pan On, Mg. Shwe Sin and Mg. Tanais.

Clk.—Maung Pan Gain.

GOVERNMENT OFFICES.

DEPY. COMMSR.—See *Moulmein.*

POSTAL—*Postmr.*, S. C. Ghosal.

TEL.—See *Moulmein.*

COMMERCIAL.

(SEE **Moulmein.**)

Digitized by Google

BASSEIN—Burma.

A District in the Irrawaddy Division of the Lieutenant-Governorship of Burma, lying between Lat. 15° 45′ and 17° 45′; Long. 94° 15′ and 95° 28′. It is bounded on the North by Henzada lying east, and Sandoway west of the Arakan Hills; on the South and West by the Bay of Bengal; and on the East by Thongwa District. Area, 7,047 square miles. Population, 391,427. 1,221 miles from Calcutta. Seaport at Dalhousie.

Chief Town of same name is situated in the Delta of the Irrawaddy on both banks of the Bassein River; though 80 miles distant from the sea. Bassein nevertheless, is a good port, as the River is easy of navigation and affords a depth of water sufficient for the largest ships. Lat. 16° 46′; Long. 94° 48′ 10″. Population, 31,575. Language spoken:—Burmese.

Sub-Divisions:—BASSEIN AND NGATHAINGGYAUNG. *Dâk Bungalows at Bassein, Ngathainggyaung and Lehmyethna.*

JUDICIAL AND REVENUE OFFICERS.

Commsr., Irrawaddy divn., W. N. Porter ... 3,000
Addl. sess. judge, Capt. H. Des Vœux, I.A. ... 1,800
Depy. commsr., A. E. English, I.C.S. ... 1,233
Addl. judge, dist. court, S. A. Smyth, B.A., I.C.S. ... 700
Treasy. offr., Maung Shaung ... 400
Asst commsr., D. G. Robertson, M.A., I.C.S. ... 450
Township judge, Bassein, J. J. Phipps ... 200
Supdt. of land recds.—
W. E. Johnson ... 300
Akunwun, Mg. Aung Gyaw ... 150
Sub-divnl. offrs., Maung Po Hla, Bassein, 225; and Maung Po Hla, Ngathainggyaung, 300.
Township offrs., Maung Shwe Tha, Kyaunggon, 25; G. H. Watkins, Ngaputaw, 150; Maung Kala, Kyonpyaw, 150; Maung Li Gale, Thataung, 150; Maung Po Tu, Yegyi, 200; Maung Ko (civil), Yegyi and Kyonpyaw, 250; Maung Sang, 100; Mg. Po Kyn, Bassein, 225.
Hony. magtes., Maung Min Chi, Ramcutta; Maung Pyat, Maung So, Mg. Yet Pyo, Maung Kala, Lt. J. Guy, R.N.R.; and B. Novn San.

MEDICAL.

Civil surgn., Maj. R. H. Castor, I.M.S., 1,050.
Hosptl. assts., C. R. Chetti, N. J. Ratnaswamy, Mg. Po Nee, T. M. Nair and Maung Gyi.
GENL. HOSPTL.—*Resdt. medl. offr.*, C. R. Chatti.
Hd. clk., Mg. Po Sein.

POLICE.

Dist. supdt., W. W. Forbes, 600. *Asst. supdts.*, J. M. Beaumont, 400; W. L. Thomson, 250; and Mg. Po. Tha, 225. *Insprs. of police*, Mg. Aung Min, Mg. Shwe Thang, 175; and Mg. Kyaw Zan, 140. *Chf. hd. constables*, M. A. Mathuram, 100; and Mg. Tun Nyein, 100. *Hd. constables*, Mg. Po Aung and seven others. *Inspr.*, Mg. Aung Min, Kyonpyaw, 175.

PUBLIC WORKS.

(SEE **Myaungmya**.)

FORESTS.

Divl. offr., A. H. M. Lawson. *Ex. asst. conser.*, F. Ryan, 500. *Rangers*, Mg. Mo, on lve., 125; M. Po Thin, offg. *Hd. clk.*, Mg. Tun Myat. *Clks.*, Mg. Po Sein and two others. *Forest ranger*, C. C. Chill, 100.

MARINE.

Port offr. & supdt., Comdr. C. R. Ford, R.I.M., on lve., 670; Commdr. W. B. Huddleston, R.I.M., actg. *Hd. clk.*, S. Ramzan Alli, 130. *Clks.*, Mg. Po Sein and Maung Maung Maung Ba. *Licensed pilots*, C. Hopkins, S. Baroni, L. C. Johns, G. Booth and Anaideen.

MILITARY.

VOLUNTEER CORPS.

TROOPS—Det., Rangoon Volr. Rifles.

ECCLESIASTICAL.

ST. JOHN THE EVANGELIST—*Chapln.*, Revd. J. B. M. Chaplin. *Assts.*, D. N. Porter, J. McLenna and E. C. Ford.

AMER. BAPT. MISSN.—*Burman dept.—Missnrs.*, Revd. and Mrs. E. Tribolet, 1,200. *Sgaw Karen dept.—Missnrs.*, Revd. and Mrs. C. A. Nichols and Miss E. Edna Scott. *Pwo Karen dept.—Missnrs.*, Miss A. O. Ragon and Miss L. Tschirch.

A. B. TAMIL MISSN.—*Missnr.*, Revd. D. G. Jacob.

ST. PETER'S R. C. CH.—*Chapln.*, Revd. Fr. F. LeFebvre. *Asst.*, Revd. Fr. F. Jumentier.

EDUCATIONAL.

Depy. inspr., Maung Kyauk Lon, 150. *Assts.*, One clk. and seven itinerant tchrs.

MUNCPL. HIGH SCHL., Commissioner's rd.—*Hd. mr.*, A. G. Campagnac, 300. *Asst. mrs.*, Mg. Ba Thwin, B.A., 200; Mg. Ba Kin, 100; Maung Maung and thirteen others.

BASSEIN SGAW KAREN HIGH SCHL.—*Supdt.*, Revd. C. A. Nichols, D.D. *Asst.*, Miss Scott.

A. B. PWO KAREN SCHL.—*Supdt.*, Revd. L. W. Cronkhite, B.A. *Tchrs.*, Miss Anderson and Miss A. O. Ragon.

A. B. BURMESE SCHL.—*Supdt.*, Revd. E. Tribolet, 1,200.

ST. JOSEPH'S CONVENT—*Suprss.*, Mother Maria. *Tchrs.*, Sisters Mary Joseph Xaverine and Miss C. Smith.

LOCAL.

MUNCPLTY.—*Presdt.*, Capt. H. DesVœux, I.A. *Vice-presdt.*, Maj. R. H. Castor, M.B., I.M.S. *Exe. engr.*, H. C. Walling. *Port offr.*, Comdr. C. R. Ford, on lve; Comdr. W. B. Huddleson. *Secy.*, Maung Suliman, offg., 210. *Hd. clk.*, Mg. Ya Gyaw, offg. *Ovsr.*, B. Gosul, offg., 100. *Sany. inspr.*, Mg. Tun Aung Gyaw, offg. *Consvy. insprs.*, H. Johnson, G. Daniel and three others. *Clk.*, Mg. Lu Gal. *Store-kpr.*, Maung Yo Gya. *Bazar gaung*, Maung Zin.

FREEMASONRY—*Lodge "Palm"*, No. 2645 E. C.—*W. M.*, Maj. R. H. Castor. *J. P. M.*, J. Mackenna. *S. W.*, H. Christiansen. *J. W.*, Capt. H. Des Vœux, I.C.S. *Secy.*, L. C. Johns.

GOVERNMENT OFFICES.

COMMSR., IRRAWADDY DIVN.—*Supdt.*, C. J. W. Donovan, 350. *Clks.*, Chin Sain, 150; Mg. Po Ke, 100; Mg. Saw Hlaing, 100; A. Francis, 150; and five others.

DEPY. COMMSR.—*Chf. clk.*, F. I. J. D'Attaides, 200. *Hd. judl. clk.*, Maung Ba, *2nd judl. clk.*, Po San, 120. *Clks.*, Maung Hlaw, Maung Po Tun, and Maung Po Thin. *Bailiff*, Fyzorohim, 100. *Treasy.* Maung Po Thin. *Bailiff*, Fyzorohim, 100. *Treasy.* *dept.—Accl.*, C. A. Garnier, 200; and Maung Po Nu. *Excise dept.—Inspr.*, W. Law, 200. *Offrs.*, Md. A. Sheriff, 250; C. E. Dennis, Kyonpyaw, 150; J. P. Goolamier, Ngathainyyaung, 200; Maung Po Saing, Ngapataw, 100; Maung Sein, Kyounggon, 150; Maung Po Kyaw, Thabaung, 200; and St. Y. D'Attaides, Pyinkayaing, 250.

LOCAL FUND.—*Ovsr.*, T. R. Jones, 150. *Asst.*, Mg. Maltrow, 100.

SEA CUSTOMS DEPT.—*Collr. of customs*, Comdr. C. R. Ford, on lve., 670; Comdr. W. B. Huddleson, R.I.M., actg. and three assts.

POSTAL—*Postmr.*, P. L. Thumboo Pillay, 100; Sheoraj Singh and others.

STEAM BOILERS & PRIME MOVERS—*Inspr.*, J. A. Bogg.

TEL.—*Sub-asst. supdt.*, T. J. Heywood, 385. *Signlrs.*, T. F. John-son, 135; A. D'Cruz, 207; F. S. Kekobad, 109; H. F. Rosemayer and S. M. Ivers. *Diamond Island—Tel. mr. & metroyl. obsvr.*, T. Cribb, 289. *Signlr.*, T. S. Cribb. *Clks.*, Three.

CENTL. JAIL—*Supdt.*, Maj. R. H. Castor, M.B., I.M.S. *Jailor*, W. Gardner. *Depy. jailor*, San Gale, and three assts. *Hosptl. asst.*, Mg. Mg. Goung.

Digitized by Google

LAW.

Bars.-at-law, Ram Gopal and R. P. Sen.

Advtes., F. A. C. Trutwein, B.A.; L. D'Attaides, D. Wiltshire, public prosctr.; R. Garnier, D. Rakhit, Moung Saik, Moung Tha Gaung, Moung Gyi, Moung Chin Yank, Moung Po Moung, Moung Kyan U and Ah Shien.

COMMERCIAL.

FOREIGN CONSULS—*Germany*:—*Actg. Consul*, H. Schroder. *Denmark*:—*Vice-consul*, J. A. Davidson. *Italy*:—Lieut. H. J. Guy, R.N.R.

Abraham Raphael, book-seller and auctnr.—*Asst.*, R. Abraham.

A. M. Amard Khorasany, mercht. commsn. agent, contr. & broker:—*Mangr.*, A. M. A. Kharasamy. *Asst.*, Hadayeh and others.

Arracan Co., Ld., The, rice-millers, merchants and agents for Asiatic S. N. Co., Ld., and International Banking Corpn.—*Mangr.*, D. Tucker. *Clks.*, Mg. Sein Khine, Mg. Po Moung, and others. *Brokers*, Ma Sa Bai and Mg. San Thoo. *Engr.*, J. Pennycuick, LONDON OFFICE—57½, Old Broad street, London, E.C.; also at Calcutta, Akyab, Rangoon, Moulmein and Bangkok. TEL. CODE USED, A.B.C., 1883. *Regtd. tel. address*—"Arracan".

Bulloch Bros. & Co., Ld., millowners and merchts.; also at Rangoon, Akyab, Moulmein and Chittagong:—*Dirs.*, see Rangoon. *Mangr.*, F. H. Ling. *Asst.*, R. D Dickie. *Engr.*, W. Sinclair. HD. OFFICE—Bulloch Bros. & Co., Ld., 13, Fenchurch Avenue, London, E. C.

Diekmann Bros. & Co., Ld., rice-millers. *Asst.*, F. Wax.

Dinshajee R. Cooper & Co., merchts., contrs. & commsn. agents:—*Partners*, Cassim and Adam. *Asst.*, Hurodos.

Govind & Son, Messrs. Bassein Co-operative stores, dealers in wines, beer, spirits and genl. oilman store mercht.—*Propr.*, F. S. Govindusamy Naidugar. *Assts.*, C. V. Lutchmen and C. V. Thumbee.

Hajee Mahd. Usoof & Co., proprs. of steam saw mills, importers and exporters of teak and other wood, &c.:—*Mangr.*, G. R. Gordon.

Irrawaddy Flotilla Co., Ld., steamship owners:—*Agent*, Lieut. H. J. Guy, R.N.R., Lloyds' Surveyor. *Asssts.*, Moung Zaw, Moung Tha, Mg. Hla Baw, Mg. Moung and Mg. On Shwe.

Joakin and Ah Poung Ally Mooddin, contrs.

Kruger & Co., Ld., genl. mercht. and rice millers:—*Mangr.*, H. Huchting.

Misky, M. J. genl. dealer & commsn. agent:—*Asst.*, P. C. Dey.

Mohr Bros. & Co., Ld., merchts., agents and rice-mill owners; also at Rangoon, Akyab and Moulmein:—*Mangr.*, H. Schrader. *Engr.*, ———. LONDON HOUSE—Mohr Bros. & Co., Ld., 12, Marklane, E.C.

Rowe & Co., Bassein branch:—*Mangrss.*, Mrs. J. Dancey.

Scott, D., ship-supplier and professor of medicines.

SGAW KAREN MISSN. PRINTING AND PUBLISHING:—*Propr.*, Dr. Boganand & Co. *Supdt.*, Revd. C. A. Nichols. *Manager*, J. F. Rock.

Sgaw Karen Mission Press:—*Mangr.*, J. F. Rock.

Singer, Manfctg. Co., The office for the sale of sewing machines.

Solomon, D., mercht.

Steel Bros. & Co., Ld., rice-millers, merchts. and agents:—*Mangr.*, R. C. Clapperton. *Engr.*, L. G. Cotte. *Paddy buyer and broker*, S. Poo Yong. *Hd. clk.*, Mg. Po San. LONDON OFFICE—Steel Bros. & Co., Ld., 6, Fenchurch Avenue, London, E.C. *Bchs.* at Rangoon, Moulmein, Bassein and Akyab. *Regtrd. tel. address*—"Steel".

St. Peter's Institute Press:—*Supdt.*, Revd. F. D'Cruz. *Printing dept.*—*F'man*, Rai Pan U.

Tuck Shoke, A. shipping mercht.

CLUB.

BASSEIN CLUB, FYTCHE STREET, BASSEIN, BURMA.

Established, 1881.

Officers of civil & military services and gentlemen resident in Bassein.

Election—By ballot. *Entrance fee*—Rs. 50. *Subscription*—Resdt., Rs. 10; non-resdt., Rs. 2; absent, Re. 1. *Presdt.*, W. N. Porter. *Secy.*, Capt. H. J. Guy, R.N.R.

BHAMO—Upper Burma.

A District in the Mandalay Division, Upper Burma, under the Lieutenant-Governor of Burma. Lat. 4° 14'; *Long.* 79°; *situated on the left or eastern bank of the Irrawaddy River. Population*, 79,515. *Languages spoken*:—*Burmese, Shan, Kachin and Chinese.*

Sub-Division:—BHAMO AND SHWEGU.

JUDICIAL AND REVENUE OFFICERS.

Depy. commsr.—
H. G. A. Leveson, B.A., I.C.S. ... 1,800
Civil offr.—
D. W. Rae, Sinlumkaba .. 500
Sub-divnl. offrs.—
Mg. Gyi, Bhamo ... 150
Mg. Po Si Shwegu ... 200
Akunwun—
C. P. Ellis, Bhamo ... 150
Treasy. offr., Mg. Po Gaung ... 150

MEDICAL.

Civil surgn., C. Martin; one asst.-surgn. and eleven hosptl. assts.

JAIL & MILY. HOSPTL.—*Hosptl. asst.*, Brij Basi Lal Agnihotry, 110.

POLICE.

Dist. supdt., W. N. Baines, offg., 700. *Asst. supdt. and sub-divnl. offr.*, G. C. Latimer, Shwegu, 300. *Insprs.*, J. J. Bevan, 175; and C. H. Baillie-David, 140. *Hd. clk.*, Mg. Kin Gale, 100; and one asst. *Hd. constables*, Mg. Lu Gale, 100; and four others.

MILY. POLICE—*Comdt.*, Capt. P. N. Leslie, I.A., 774. *Asst. comdts.*, Lt. F. A. Magniac, 475; L. E. Burne, 475; Lt. E. S. Percy Smith, 525; and Capt. W. M. St. G. Kirke, R.A., 663. *Subdr.-maj.*, Sohawa Singh, Rai Bahdr., 200. *Hd. clk.*, Ugra Sen, 150; and two others.

PUBLIC WORKS.

BHAMO DIVN.—*Exe. engr.*, E. P. Done, 700. *Asst. engr.*, R. P. Farr, 450. *Supvsr.*, Sub-condr., M. Malony, 180. *Bk.-sergt.*, Condr. G. H. Walden, 117. *Supvsr.*, S. McCann, 150. *Sub-ovsrs.*, J. E. Langley, N. P. Gupta, R. K. Sen and Prem Singh. *Acct.*, S. C. Banerjee, 168. *Hd. clk.*, A. Lazarus, 104. *Clks.*, Moung Tun Oo, A. M. Craen, T. P. Powell, K. B. Bose, and others. *D'ftsman*, S. C. Nath. *Store-kpr.*, J. Sohan Roy.

FORESTS.

Depy. consvr., G. F. R. Blackwell, 800. *Ex.-asst. consvr.*, P. E. Plunkett, Shwegu.

MILITARY.

Comdg., Lt.-col. E. S. Hastings, D.S.O., 92nd Pun. *Staff offr.*, Lt. C. E. Rathbone, R.A.
Sr. medl. offr., Capt. C. M. Mathew, I.M.S.
TROOPS—26th Jacob's Mtn. Batty. Det. 1st Bn., East York Regt., 92nd Pun.

VOLUNTEER CORPS.

TROOPS—Det., Upper Burma Volr. Rifles.

ECCLESIASTICAL.

CH. OF ENGLAND—*Chapln.*, Revd. G. A. Ellaby, B.A.

CHINA INLAND MISSN.—*Missnry.*, Revd. T. Selkirk.

Digitized by Google

AMER. BAPT. MISSN.—*Kachin missnrs.*, Revds. W. H. Roberts, O. M. Hanson and Miss H. L. Eastman. *Shan missnr.*, W. C. Griggs, M.D.

ROM. CATH. MISSN.—*Priest*, Revd. Fr. V. Accarion.

EDUCATIONAL.

Depy. inspr. of schls., Mg. Than, 150. *Assts.*, Maung Po Pe and another. *Clk.*, Maung Shwe Dun.

A. B. M. SHAN & BURMESE SCHL.—*Hd. mr.*, Maung Ba. *Assts.*, Thoo Daw and six others.

A. B. M. KACHIN SCHL.—*Hd. mr.*, Maung Thel She.

LOCAL.

MUNCPLTY.—*Presdt.*, H. G. A. Leveson, B.A., I.C.S. *Vice-presdt. and health offr.*, Lt. C. Marr, I.M.S. *Secy. and engr.*, L. A. Paddon-Row. *Clk.*, Mg. Yan Win.

GOVERNMENT OFFICES.

DEPY. COMMSR.—*Chf. clk.*, E. H. Paddon-Row, 250. *Hd. acct.*, Asgar Ali, 100. *Asst. acct.*, L. A. Paddon-Row. *Hd. clk.*, Mg. Mu. *Reve. clk.*, Mg. Gyi. *Bailiff*, Mg. Tha Tu.

SUB-DIVNL. OFFR.—Mg. Sein Yo, 150.

MYOOK—*Hd. clk.*, Mg. Po Oh.

POSTAL—*Inspr. of P. O.'s*, K. C. Endro, 150. *Postmr.*, V. Sabapathy Pillay, 140. *Hd. clk.*, Mahd. Abdul Kadir.

TEL.—*Tel. mr.*, ———. *Sub-asst. supdt.*, E. O. DeCosta, Myitkyina, 365.

Tel. mr., C. D. Viegas, Bhamo, 285. *Signlrs.*, C. S. D'Rozario, Bhamo. *Tel. mr.*, J. Gordon, Katha, 222. *Signlrs.*, W. Gomes, Katha; and D. DeSouza, Katha. *Tel. mr.*, R. W. Montgomery, Mogaung, 222. *Signlr.*, H. Roberts, Mogaung. *Tel. mr.*, C. H. Dunlop, Myitkyina, 195. *Signlr.*, J. J. David, Myitkyina; and C. O. McIntyre, Myitkyina. *Clk.*, B. C. Gupta, Myitkyina.

JAIL—*Supdt.*, C. Martin. *Jailor*, E. M. Saleh, 110. *Depy. jailor*, Maung Ngwe Ywet. *Hd. warder*, ———. *Hosptl. asst.*, ———.

LAW.

Advtes., Mg. Po Aung, Mg. Bwin and Mg. Po Thaik.

COMMERCIAL.

Irrawaddy Flotilla Co., Ld.:—*Agent*, Fernand d'Avera.

Kohn, J. M., & Co., genl. ice manfctrs. and agts. for Burma ry.:—*Propr.*, J. M. Kohn. *Assts.*, L. Grossi and another.

Moodien Kata & Co., aërated water manfctrs., &c.

CHINDWIN (Upper)—Upper Burma.

A District in the Sagaing Division, Upper Burma, under the Lieutenant-Governor of Burma. Population, 154,551. *Language spoken:*—*Burmese.*

Head-Quarters:—KINDAT. *Sub-Divisions:*—KINDAT, MIANGIN, LEGAYAING (HOMALIN) AND KALE (KALEWA).

JUDICIAL AND REVENUE OFFICERS.

Depy. commsr.—
W. J. Smyth, B.A., I.C.S ... 1,233
Ex. asst. commsr.—
Mg. Myat Tun Aung ... 500
Sub-divnl. offrs.—
Mg. Ne Dun ... 175
Mg. Ne ... 200
Mg. Po Pe ... 150
Treasy. offr.—
Mg. Kyi Moung
Akunwun—
Mg. Co. Min ... 150

Township offrs., Mg. Kaing, 150; Mg. Au Gyi, Maung Po Homalin, 150; Mg. Po Thia, Tamu, 150; Mg. Sun Balet, 150; Mg. Kyaing, Kalemyo, 150; Mg. Po Ka, Taungwin, Mg. Wa, Paungbyin; and Mg. Au Gyi, Maing Kaing.

MEDICAL.

Civil surgn., Dr. R. A. Hollingsworth. *Hosptl. assts.*, C. Umapathi Mudaliar and Shahabuddin.

POLICE.

Dist. supdt., R. C. E. Underwood, 600. *S. D. police offrs.*, J. Hewitt, 140; E. C. Raussac, 140; H. DePenha, 90. *Insprs.*, Mg. Meik, 170; and Mg. Kin, 170. *Hd. clk.*, M. N. Ahmed. *2nd clk.*, Abdool Rahman. *3rd clk.*, Mg. Hla.

MILY. POL. BATN.—*Comdt.*, ———. *Asst. comdt.*, Capt. E. W. M. Purvis.

PUBLIC WORKS.—(SEE **Lower Chindwin.**)

FORESTS.

Depy. consvr., G. E. S. Cubitt, 650.

EDUCATIONAL.

Depy. inspr. of schls., San Chin Cheng, B.A., 100.

GOVERNMENT OFFICES.

DEPY. COMMSR.—*Chf. clk.*, W. H. Ali, 150. *Asst.*, Mg. Hlaing. *Hd. judl. clk.*, Maung Aung Gaing, 100. *Asst.*, Maung Tun. *Hd. reve. clk.*, Maung Chit San. *Asst.*, Mg. Nwe. *Bench clk.*, Maung Son Bwa, 100. *Dist. survr.*, Maung Lat. *Dist. bailiff*, Maung San Dun. *Recd.-kpr.*, Maung Ohn Gaing. *Hd. acct.*, Shaik Abdulla, 150. *Asst.*, Mg. San Tun. *Treasr.*, Mung Lu Gyaw.

EXCISE DEPT.

Excise supdt., G. Blake, 500. *Inspr.*, Mg. Nyo Bit, 250. *Resdt. offrs.*, W. A. Timmins, 250; J. W. Ezekiel, 250; J. A. Sartorius, 250; Mg. Po Thwe, 150; Mg. Po O, 150. *Treasy. hd. asst.*, A. K. Mukerji.

TEL.—See *Lower Chindwin.*

POSTAL—*Inspr.*, G. Manook, 150. *Sub-postmrs.*, Uma Persad, Kalewa; M. C. Banerji, Kalewa, on lve.; and S. P. Mitchell, Haka. *Offg. sub-postmrs.*, S. C. Ghosh, Tamu; and N. C. Dutt, Falam, on lve. *Sub-postmr.*, Dewan Chand, Fort White. *Postmr.*, C. R. Sackayuthan Pillai, Kindat. *Signlrs.*, U. L. Dass, Haka; C. K. Rockshit, Falam. *Hd. clk.*, Nesar Chand, Kindat.

JAIL—*Supdt.*, Dr. R. A. Hollingsworth, 450. *Jailor*, Raja Gopaul.

COMMERCIAL.

Bombay-Burma Trading Corpn., Ld., genl. merchts.:—*Mangrs.*, S. B. Bates, Northern Divn., Mansi; A. L. O'Donoghue, Central Divn., Kindat; and A. Kent, Southern Divn., on lve. *Assts.*, E. U. Nisbet, Mansi; E. Jackson, Mansi, on lve.; F. L. Singer, Gyobin; A. H. Hill, on lve.; B. H. Jones, Mansi; W. A. Bell, Kindat; C. J. B. Cooke, Kindat; E. H. Wroughton, Kindat; P. Alan Cleaver, on lve.; A. D. Proudfoot, on lve.; C. B. Moggridge, on lve.; L. V. Bagshawe, Gangaw; W. S. Gilman, Kalewa; and V. H. Smith, Mingir. *Sub-asst.*, J. H. Mundt, Kindat.

Digitized by Google

CHINDWIN (Lower)—Upper Burma.

A District in the Sagaing Division, Upper Burma, under the Lieutenant-Governor of Burma. Population, 276,383. *Language spoken:—Burmese.*
Head-Quarters:—MONYWA. *Sub-Divisions:*—EASTERN (BUDALIN); WESTERN (PALE)

JUDICIAL AND REVENUE OFFICERS.

Depy. commsr., P. S. Parsons, I.C.S. ... 1,800
Supdt. of land records, J. P. Connor, Monywa 200
Treasy. offr. and hd.-qrs. magte.—
Mg. Tun Min ... 175
Akunwun, Mg. Maung ... 175
Sub-divnl. offrs., J. Carey, 300; and Mg. Pe Gyi, Tinnabin, 250.
Myooks, Mg. Ba Hein, Alon, 150; Mg. Wa, Budalin, 150; Mg. Po Tok, T.D.M., Kani, 250; Mg. Shwe Yan, Salingyi, 150; Mg. Tun Alaing, Pale, 150; and Mg. Maung.

MEDICAL.

Civil surgn., Mily. asst.-surgn. P. A. McCarthy, I.S.M.D., 400. *Hosptl. assts.*, ———.

POLICE.

Dist. supdt., R. C. Rogers, 600. *Sub-divnl. offrs.*, R. G. Stewart, Yinnalbin, 140; A. J. Simpson, Monywa, 140. *Inspr.*, Maung Lu Naing, T.D.M., Monywa, 140. *Chf. hd. constable*, Maung Thaing, Monywa, 100. *Office hd. constable*, Moung Po Chet, Monywa. *Hd. clk.*, Mg. Tun Hline. *2nd clk.*, *D. S. P.'s office*, Mg. Ba San.
MILY. POL. BATN.—*Comdt.*, Capt. H. H. Harrington. *Asst. comdts.*, Lieut. C. H. Elliot and Lieut. A. E. Jewett. *Hd. clk.*, Mati Lall Dey, 100. *Clks.*, H. L. Dey and three others. *Subdr.-maj.*, Rahim Baksh Khan, Bahdr., 200. *Intptr.*, Maung Po Maung.

PUBLIC WORKS.

CHINDWIN DIVN., *Monywa—Exe. engr.*, H. Cecil Jones, 850. *Supvsr.*, B. C. Simeons, 140. *Ovsrs.*, W. H. H. Cooper, 100; and Abdul Rahman, 100. *Sub-ovsrs.*, A. C. Narayana Swamy and Mg. Bah Sein. *Acct.*, A. D. Woolaston, 120. *Hd. clk.*, A. S. Gasper. *Accts. clk.*, A. C. Long. *Clks.*, B. J. Dawson and Mg. Chit. *D'ftsman*, W. Rungaswamy. *Tempy. upper subdtes.*, G. J. Francis, 140; V. J. Stephens, 120; and H. C. Mukerjee, 200. *Estmr. and d'ftsman*, Mehr Alli.

FORESTS.

Depy. consvr., C. R. Dun, 550.

ECCLESIASTICAL.

WESLYN. MISSN.—*Supdt.*, Revd. E. J. Bradford. *Assts.*, D. Solomons, Maung Han and Po Mg. Aing.

EDUCATIONAL.

Depy. inspr. of schls., Maung Saw Pe, 100; and five assts.
ENG. WESLYN. SCHL.—*Hd. mr.*, D. Solomons. *Assts.*, Maung Tun Mg., Mg. Aung Myat and others.

LOCAL.

MUNCPLTY.—*Chairman*, P. S. Parsons, I.C.S. *Vice-chairman*, Mg. Tun Min. *Secy.*, Mg. Kin Maung. *Health offr.*, Mily. asst.-surgn. A. P. McCarthy, I.S.M.D. *Ovsr.*, Mg. Bu.

GOVERNMENT OFFICES.

DEPY. COMMSR.—*Chf. clk.*, B. Krishna, 150. *Hd. acct.*, Mohd. Usman, 150. *Hd. judl. clk.*, Mg. Tun U, 100. *Bailiff*, Mg. Po Nyun. *Recd.-kpr.*, Mg. Tike Yu.
EXCISE DEPT.—*Supdt.*, J. Callagher, 400. *Resdt. excise offr.*, Mg. Po Mya, 200. *Ex. inspr.*, Mg. Po Shin, 150.
POSTAL—*Supdt. of P. O's., Centl. divn.*, W. J. Gardiner, 250. *Hd. clk.*, Jogul Kishore. *2nd clk.*, T. C. Raha. *Postmr.*, P. N. Guho. *Hd. clk.*, Mg. Po Hla. *2nd clk.*, P. C. Barua.
TEL.—*Monywa—Sub-asst. supdt., in chge.*, T. H. Kelly, 460. *Sub-divnl. clk.*, C. Daivanayagam. *Tel. mr.*, J. Goddard, 130. *Signlr.*, W. L. Franks, Kalewa. *Tel. mr.*, R. L. Milburn, 152. *Signlr.*, J. M. B. King, Kindat. *Tel. mr.*, K. R. Burrows, 162. *Signlr.*, H. J. A. Breadon, Fort White. *Tel. mrs.*, J. H. Burley, 130; and K. V. Gangadharam, Monywa.
JAIL—*Supdt.*, Mily. asst.-surgn. A. P. McCarthy, 400. *Jailor*, Mg. San Hla Dun. *Depy. jailor*, Mubarak Hossain.

LAW.

Advtes., Mg. Hmau, Mg. Kyaw, Mg. San Lin, Mg. San Nyen, Mg. Ba Oh, Mg. Po Kin, Mg. Tha Moung, Mg. Thaw, Mg. San Nyien, Mg. Ou Gain, Mg. Po San, Mg. Po Tu, Mg. Kya Myin and Mg. Kyaw Hngun.

COMMERCIAL.

Merchts.: Mg. Kyai, Mg. Kyaw Tsan Hla, Mg. San Neyaing, Mg. Loo Gyee, Mg. Tha Hla, Lee Foy, Noor Bux, Aung Hup, Ya Nan, Lim Sit Pe, Mg. Hla, Mg. Myah, Babagyi Dasa Sing and Labayas.
Singer Manfctg. Co., The—Monywa—Office for the sale of sewing machines.

CHIN HILLS, SHAN STATES—Burma.

A Station in the Shan States, Upper Burma, under the Lieutenant-Governor of Burma. Population, 87,189.
Language spoken:—Shan and Burmese.
Head-Quarters—FALAM.

POLITICAL OFFICERS.

Supdt.; E. O. Fowler ... 1,000
Asst. supdts., W. R. Head, Haka, 240; A. C. Bateman, Tiddim, 450; W. Street, Falam, 400; and A. E. Stehelin (treasy. offr.) on furlo., 300.

MEDICAL.

Civil surgn., Capt. G. H. Stewart, I.M.S., Falam, 600. *Hosptl. assts.*, Amir ud-din, Mahomed Cassim, Jawala Sing, Tiddim; and Parmanand Sukal.

POLICE.

Dist. supdt. of police, A. E. Stehelin.
NORTHERN CHIN HILLS BATN.—*Comdt.*, Maj. C. C. A. Sillery, Falam, 1,040. *Asst. comdts.*, Maj. F. A. Kingston, Tiddim, 840; Capt. W. H. Prendergast, Haka, 624; Maj. A. T. Walling, Tiddim, 840; Lieut. B. E. A. Pritchard, Haka, 425; and Lieut. H. Armstrong, Falam, 425. *Hd. clk.*, P. Vasudavalu Naidu, 130. *Clks.*, S. S. Jacob, 130; and two others.

PUBLIC WORKS.

CHIN HILLS—*Asst. engr.*, M. P. Casey, C.E., M.S.I., A.I.S.E., &c., 350. *Sub-ovsrs.*, P. Chand and M. Sein. *Work subdtes.*, E. N. Hunt and S. Karr. *Clk.*, H. Mahommed. *D'ftsman*, S. Pilay. *Survr.*, R. Sarun. *Acct.*, R. J. Lazarus.

ECCLESIASTICAL.

CHIN MISSN.—*Missnrs.*, Revd. E. H. East, M.D., Ph.D., Haka, 200. *Assts.*, Mg. San Win, Mg. Shawe Zan and others.

GOVERNMENT OFFICES.

POLTL. OFFR.—*Hd. clk.*, S. R. S. Pillay, 150. *Hd. acct.*, Natesa Iyer, 180. *2nd clk.*, Mg. Aung Tan Gyan, 100. *Tour clk.*, Mg. Ba Shin, 100. *Clks.*, Mg. Po Nyun and Mg. Shwo Win. *Sergts. of police*, Mg. San Win and Mg. Kan Gyi.
POSTAL—*Post & tel. mr.*, M. A. Rosac. *Signlr.*, J. Samuel. *Clk.*, Syed Fatehuddin.

Digitized by Google

HANTHAWADY—Burma.

A District in the Pegu Division, under the Lieutenant-Governor of Burma, occupies the sea-board from the China Bakir of the Irrawaddy to the Hlaingor, Rangoon River, and extending Northwards of the Valley of the Irrawaddy to about 17° N. Lat. Bounded on the North by the Districts of Thongwa and Tharrawaddy; on the East by the Pegu Sub-District; on the West by Thongwa. Area, 4,379 square miles. Population, 484,841. Language spoken:—Burmese.

Sudder Station:—RANGOON. *Sub-Divisions:*—INSEIN, TWANTÈ AND KYAUKTAN.

JUDICIAL AND REVENUE OFFICERS.

Depy. commsr., J. N. O. Thurston ... 2,250
Hd.-qrs. asst. commsr.—
Capt. F. R. Nethersole, I.A. ... 1,000
Sub-divnl. offrs.—
W. S. Morrison, M.A., I.C.S., Inscin ... 700
Mg. Paw Tun, K.S.M., Twante ... 400
Maj. H. V. M. Langtry, I.A., Kyauktan ... 700
Treasy. offr. & jt.-regtr.—
Maung Pon Kin, Myook, Rangoon ... 200
Akunwun, Mg. Ba Thin, B.A. ... 200
Addl. magte., A. S. Phipps, Insein.

Township offrs., Myooks, Maung Kyaw Min, B.A., Taiky, 200; Maung Po Maung, Thabyegan, 250; Maung Saw We, Thongwa, 200; Maung Aung Gyi, Insein, 175; Maung Aung Bwa, Thabyegan, 175; Maung Kyaw Zan Hla, Twante, 175; Maung Ba Tin, Kyauktan, 175; and Maung Lin Gale, Kungyangon, 225.

Civil myooks, Maung Dewan, Takkyi, 220; Maung Po Thein, Insein, 175; Maung Tha Din, Twante, 250; Mg. Po Saw, Kungyangon, 250; and Mg. Po Pe, Kyauktan, 200.

POLICE.

Dist. supdt., St. L. B. Aldworth, 700. *Asst supdts.*, D. G. Orchard, Insein, 450; McA. Catchick, Twante, 175; and W. G. Cole, 175. *Insprs.*, D. David, Rangoon, 140; Maung Sin, Insein, 140; Maung Po L. Win, Kungyangon, 131, offg.; T. J. Taylor, Insein; and Mg. Aung Gaing, offg., Kungyangon.

FORESTS.

(SEE Rangoon.)

EDUCATIONAL.

Depy. inspr. of schls., Mg. So Pe, 150. *Assts.*, Mg. Kya and others.

GOVERNMENT OFFICES.

DEPY. COMMSR.—*Hd. clk.*, J. Vyall, 150. *Hd. acct.*, S. M. Brito, 110.

POST AND TEL.—*Inspr. of P. Os.*, E. J. Estevs.

CENTL. JAIL, Insein—*Supdt.*, Capt. A. Fenton, I.M.S., 625. *Chf. jailor*, G. H. Rider, 250. *Depy. jailor*, Md. Sheik Ismail, 110. *Asst. jailors*, E. Secluna, E. A. Steele, G. C. Dass, Mg. Kin Shu, K. D. Pal, Mg. Po Chol, E. S Moorti, Mg. Hla Baw Thu, K. C. Gupta and M. Sanyal.

HENZADA—Burma.

A District in the Irrawaddy Division, under the Lieutenant-Governor of Burma, lying between Lat. 17° 18' and 18° 34'; Long. 94° 53' and 95° 45'. It is bounded on the North by Prome; on the South by Thongwa, and Bassein Districts; on the East by the Irrawaddy; and on the West by the Arakan Yoma range. Area, 1,948 square miles. Population, 484,558. Language spoken:—Burmese.

HENZADA TOWN *is the Head-quarters of the District on the right bank of the Irrawaddy. Sub-Divisions:*—HENZADA AND MYANAUNG.

Dâk Bungalows at Zalun, Kyonsha, Jonabyu, Nawun, Myoguru, Leymyetmah, Zinsbyogane, Nagatinegyoung, Mogilaha, Myanaung, Konung, Gyogoyoung and Shwaygyen.

JUDICIAL AND REVENUE OFFICERS.

Depy. commsr., N. S. Field ... 1,233
Asst. commsr., ———.
Ex. asst. commsrs.—
Mg. Ba Tu ... 700
Mg. Tin Gyaw ... 300
Treasy. offr., Mg. Da Wun ... 250
Supdt., land records—
D. O'Hara ... 200
Myooks, Mg. P. U., 150; Mg. Po Thu Daw, Okpo, 150; Mg. Gou Bau, 150; Mg. Hlaw, Kanaung, 175; and Mg. On Gaing II, Zalun, 150.
Civil judges, Mg. Po Shin, Leymyethna, 150; and Mg. Aung Nyun, Kanaung, 175.
Akunwun, Mg. Tha Din, 150.
Hony. magtes., Mg. Shwe Lin, Mg. Po U and Mg. Shwe Pe.

MEDICAL.

Civil surgn., Mily. asst.-surgn. J. Fisher, I.S.M.D., 350. *Hosptl. asst.*, L. K. Bose.

POLICE.

Dist. supdt., G. W. Tarleton, Henzada, 600. *Asst. supdts.*, W. M. C. Plowden, Myanaung, 350; and Maung Ni, Henzada, 300. *Insprs.*, A. S. Richardson, 140; Moung Kyam Hmu, 140; Moung Aung Lan Myat, 160; and Maung Kin, Okpho, 140. *Chf. hd. constables*, Shwe Tu, 100; Tok Gyi, 100; and T. Maung Aung Dun, Myanaung, 100. *Hd. constables*, Aung Si and six others.

PUBLIC WORKS.

HENZADA DIVN.—*Exe. engr.*, H. O. Walling, 1,003. *Asst. engr.*, T. H. G. Stevens, 472. *Sub-engr.*, Condr. W. Whitley, Ngathaingyoung, 505. *Supvsr.*, G. F. Hottinger, 230. *Tempy. upper subdles.*, Edulji Rutonji Aga, Yandoon, 200; S. N. Biswas, Henzada, 200; and Mg. Lu Aye, Nagathaingyoung. *Sub-ovsrs.*, Maung Hpo Tsine, 105; Shk. Meera, Myingyan, 115; and seven others. *Acct.*, A. A. Daniell, 220. *Hd. clk.*, A. D'Cruz. *Accts. clk.*, C. J. Joakim. *Clks.*, L. R. Andrew, Maung Ba and five others. *D'ftsmen*, T. Nardarajalu & Goolam Maboob.

FORESTS.

Depy. consvr., A. F. Gradon, 900. *Extra asst. consvr.*, E. B. Powell, Myanaung.

ECCLESIASTICAL.

IRRAWADDY STN. CH.—*Chapln.*, Revd. J. B. Meredith *Secy., Ch. comte.*,———.
ALL SAINTS' CH.—*Chapln.*, Revd. J. B. M. Chaplin.
AMER. BAPT. MISSN.—*Lady missnr.*, Mrs. J. E. Case. *Asst.*, Miss J. H. Stickney.
AMER. BAPT. KAREN MISSN.—*Missnr. in chgc.*, Revd. D. Gilmore, M.A.
R. C. MISSN.—Fr. E. Butard.

EDUCATIONAL.

Depy. inspr. of schls., Yusuf Khandia, 200.
MUNCPL. SCHL.—*Hd. mr.*, E. H. Phillips, 225. *Assts.*, Po Yin, 120; — Carapiet, 100; Myat Phyu, Mg. Khin, Po Saw and others.
KAREN MISSN. SCHL.—*Supdt.*, Revd. D. Gilmore, M.A. *Asst.*, Mrs. J. A. Morgan.
AMER. BAPT. MISSN. SCHL.—*Supdt.*, Revd. D. Gilmore, M.A. *Asst.*, Mrs. J. A. Morgan.

LOCAL.

MUNCPLTY.—*Chairman*, N. S. Field. *Vice-chairman and health offr.*, Mily. asst.-surgn. J. Fisher, I.S.M.D. *Secy.*, Maung Nyein. *Ovsr.*, A. K. Ghosh. *Engr.*, ——.

GOVERNMENT OFFICES.

DEPY. COMMSR.—*Chf. clk.*, W. E. Cusack, 170. *2nd asst.*, Mg. Po Kyun. *3rd asst.*, Mg. Myat Tha.

Digitized by Google

Hd. acct., N. C. Mitra, 170. *2nd acct.*, A. L. Sinha. *3rd acct.*, Mg. Tut. *Hd. judl. clk.*, Mg. Aung Myat, 120. *2nd judl. clk.*, Mg. Po Kun. *Bailiff*, Mg. Tha E, 100. *Rove. recd.-kpr.*, Mg. Nyan. *Judl. recd.-kpr.*, Mg. Sein Thi. *Treasr.*, Mg. Po Maung. *Reve. hd. clk.*, Mg. Pe. *2nd clk.*, Mg. La Gale. *Dist. cess fund supvsr.*, J. F. Leslie, 230. *Dist. cess ovsr.*, Mg. Mya U, 100.

SUB-DIVNL. OFFR.—*Hd. clk.*, Mg. Po Hmat. *Ct. hd. clk.*, Mg. Aung Ba.

LAND RECORDS—*Survey tchr.*, Mg. Thi La. *Hd. clk.*, Mg. Hein Kyaing. *Recd.-kpr.*, Maung Peter Moai.

POSTAL—*Supdt. of P. Os.*, L. F. V. Kalberer, 300. *Postmr.*, R. C. Das. *Hd. clk.*, P. C. Singaravalu, offg.; and three clks.

TEL.—*Tel. mr.*, J. Anderson, 220. *Assts.*, W. Baptist and C. D. Wilson.

JAIL—*Supdt.*, Mily. asst.-surgn. J. Fisher, I.S.M.D. *Jailor*, Abdul Hakim, 160. *Dist. jailor*, E. D. Solomon one asst. jailor and one hosptl. asst.

LAW.

Pleaders, D. N. Roy, F. L. Phipps, Mg. Hla Gyaw, Mg. Po Thu, Mg. Tu, Mg. Ba E, Mg. An Gyi, Mg. Aung Ba, Mg. Tha Kyoe and Mg. Po Kha.

COMMERCIAL.

Irrawaddy Flotilla Co.:—*Agent*, Alex. Wingate. *Asst.*, Mg. Bah Gyi.

U. Shwe Dwe, genl. mercht.

Paddy brokers and traders; Ahayr, Ko Po Oh, Ko Kyu, Ko Biva, and Mg. Po Oh. Contrs.: Mg. Po Thin, Mg. Min Maung, Mg. Shu Khaing, Mg. Ko Kyan, Mg. Po Shwe Thike, Mg. Po San, Mg. Shwe Yon, Mg. San Ya and Mg. Ne Dan.

Singer Manfctg. Co., The, office for the sale of sewing machines.

KATHA—Upper Burma.

A District in the Mandalay Division, Upper Burma, under the Lieutenant-Governor of Burma. Population, 176,223. *Languages spoken:—Burmese, Shan, Kapu and Kachin.*

Sub-Divisions:—KATHA, WUNTHO AND BANMAUK.

JUDICIAL AND REVENUE OFFICERS.

Depy. commsr., W. Carr, I.C.S. ... 1,233

Sub-divnl. offrs.—

Mg. Po Thom, Katha	...	250
Mg. Myat Tha Gyaw, T.D.M., Wuntho	...	200
H. J. Brown, Banmauk	...	225

Supdt. of land records—

H. Forde	...	100

Treasy. offr.—

Mg. Chit Hmun	...	200
Akunwun, Mg. Sau Aung	...	150

Myooks, Mg. Ba Thu, Katha, 200; J. D. A. Savage, Wuntho, 150; Mg. Shwe Po, Mawlu, 200; Mg. Po Min, Indaw, 175; Mg. Po Min, Pinlebu, 150; Mg. Po Aung, Tigyaing, 150; and Mg. Gyaw, Kawlin, 175.

MEDICAL.

Civil surgn., F. X. d'Attaides, 570. *Hosptl. assts.*, Sunder Singh, Ashgar Hussein, Rattan Chand, Khema Ram and three others.

POLICE.

Dist. supdt., F. S. Orchard, 600. *Hd.-qrs. inspr.*, A. G. W. O'Hara, 140. *Sub-divnl. offrs.*, H. E. Fisher, Wuntho, 140; and E. Chill, Banmauk, 140. *Chf. hd. constable*, Mg. Tun Myaing, Wuntho, 100. *Hd. constables*, Mg. San Hmu, Mg. Kyaw Zwa, Tigyaing; Mg. We La, Pinlebu; Mg. Po Thaung, Mawlu; Mg. E. Pe and Mg. Shwe Phau, Banmauk. *Hd. clk.*, Mg. Po Hnit. *2nd clk.*, Mg. Myat Tha Dun.

MILY. POL. BATTN.—*Naib comdt.*, Sirdar Bahadur Gopal Singh, 300. *Asst. comdt.*, ———. *Subadar*, J. Hlaw Baw, 150. *Jemdrs.*, Buta Singh and Aung Burd.

PUBLIC WORKS (See Bhamo).

MU VALLEY STATE RAILWAY.

(See Railway Directory.)

FORESTS.

Depy. consvr., J. Messer, 650.

EDUCATIONAL.

Depy. inspr. of schls., Maung Saw Pe, 150. *Itinerant tchrs.*, Mg. Pi, Myitkyina; Mg. Sein Daing and Mg. Shwe Tun U, Mogoung.

GOVERNMENT OFFICES.

DEPY. COMMSR.—*Chf. clk.*, Mg. Po Gyi, 200. *Hd. acct.*, P. B. Mukerjee, 150. *Hd. judl. clk.*, Mg. Ba Than, 120. *Clk.*, Mg. Ba Thwi. *Recd.-kprs.*, Mg. Po Thit and Mg. Somin. *Bailiff*, R. Savage, 100. *Treasr.*, Mg. Po Saing. *Hd. rev. clk.*, Mg. Pe.

SUB-DIVNL.—*Hd. clk.*, Mg. Po Myaing and two others.

POSTAL—*Postmr.*, S. R. Singh, 100. *Assts.*, Mg. Myat Thein and L. C. Guha.

TEL.—*Tel. mr.*, John Gordon, 162. *Signlrs.*, D. DeSouza and W. Gomes.

JAIL—*Supdt.*, F. X. d'Attaides. *Jailor*, Mg. Tha Dun Aung. *Depy. jailor*, E. Ellis.

LAW.

Advtes., Maung Po Tu, Mg. Po Yi, Mg. Tun Maung, Mg. Pu, Mg. Maung and Maung Po Tun.

COMMERCIAL.

Bombay-Burma Trading Corpn., Mansi:—*Mangr.*, S. B. Bates. *Assts.*, E. Jackson, A. H. Hill, F. L. Singer and F. D. Little.

Chaukpazat Gold Mining Co., Ld., Nankan P. O., Mu Valley Railway, Upper Burma:—*Mang. dir.*, C. M. P. Wright, C.E., M. I.INST. MIN.MET. (London). *Millman*, D. Connell. *Mangr.*, R. R. Johnson, A.R.S.M., M.I.MIN.MET. (London). *Tel. Address*—"Chaukpazat."

Darwood, J. W., & Co.:—*Assts.*, E. Williams, J. Meikle, T. Parry, H. Walker and A. Weston.

Kala Mahammad and Maung Ka, genl. merchts.

Refreshment Rooms, Naba:—*Mangr.*, S. Cyclops.

Singer Manfctg. Co., The—Office for the sale of sewing machines.

KYAUKSE—Upper Burma.

A District in the Meiktila Division, Upper Burma, under the Lieutenant-Governor of Burma, situated on the Rangoon-Mandalay Railway immediately to the South of Mandalay District, bordering on the Shan States, one of which (Baw) is administered from this District, on the right bank of the Irrawaddy, 173 miles North-East from Ava. Lat. 21½°; Long. 96° 10.' Population, 141,253. *Language spoken:—Burmese.*

Sub-Divisions:—KYAUKSE AND MYITTHA.

JUDICIAL AND REVENUE OFFICERS.

Depy. commrs.—

A. Gaitkell, I.C.S. ... 1,800

Sub-divnl. offrs.—

Mg. Po, T.D.M.	...	200
Mg. Kyin Yon, Myittha	...	300

Digitized by Google

Supdt., land records—
Mg. San Shwe ... 150
Township offrs.—
Mg. Tin Singaing ... 150
Mg. Po Chit ... 150
Mg. Maung, Myittha ... 150
Treasy. offr., Mg. Nyun ... 150

MEDICAL.

Civil. surgn., W. D. Jones, L.R.C.P., 490. *Hosptl. asst.*, Rala Ram Pal and Shaik Choonooruddin, Myittha.

POLICE.

Dist. supdt., G. Tilly, 600. *Insprs.*, M. E. Jacob, 140; Mg. Tun Min, 140; and G. F. Horde, 140. *Chf. hd. constable*, Mg. Mya, 100. *Hd. constables*, Mg. Po, Mg. Po Pe, Mg. Po Me. Mg. Than, Mg. Po and Mg. Su Ya. *Hd. clk.*, Mg. On Nyun, 100. *2nd clk.*, Mg. Ma Din.

PUBLIC WORKS.

EASTERN IRRGN. DIVN.—*Exe. engr.*, H. E. W. Martindell, 950. *Asst. engrs.*, W. R. Wells, 460; C. L. A. Rouillard, 550; and B. B. Scott, 450. *Ovsrs.*, Mg. Tso, 140; N. B. Roy, 120; and Moung Shwe Zin, 120. *Tempy. upper subdtes.*, G. R Wells and L. Singh. *Sub-ovsrs.*, Maulawa Ram, Gujar Singh, Mg. Hmyin, Salig Ram, L. Sing, R. M. Bowal, Mohun Singh, Amin Chand and Mg. Bah Tin. *Tempy. lower subdtes.*, Maung Sin, Gunga Ram, Jogat Ram, K. N. Dey and Mg. Po Saw. *Canal prs.*, Mg. Po Yin, Mg. Khin, Mg. Tun Hla, Maung Kyaw Zan, Mg. Shwe Dike, Maung Ba Thein and Mg. Ohn Khin. *Accts.*, V. Gopal Puranic, 190. *Hd. clk.*, A. Unger. *Accts. clks.*, B. M. Bramiah, Mg. Maung Galay and Mg. Maung. *4th class clk.*, J. Z. Lazarus. *Vern. clk.*, Mg. Ba Myah. *D'ftsmen*, B. V. Naidu and Shaik Abdul Hossain. *Tempy. subdivnl. clks.*, S. C. Mazumdar, F. G. King, Mg. San Baw and J. Chatterjee. *Store-kpr.*, Maung Ba Shein. *Tempy. tracer*, Mg. Hpo Tha.

KYAUKSE SUB DIVN., BLDGS. AND ROADS—*Subdivnl. offr.*, W. Barton, 290. *Tempy. wks. subdte.*, Mg. Po Loke. *Sub-divnl. clk.*, Lewis Pokah.

MU VALLEY STATE RAILWAY.

(SEE Railway Directory.)

FORESTS.

Depy. consvr., H. H. Forteath.

ECCLESIASTICAL.

R. C. MISSN.—Revd. Frs. J. Bazin and E. Granie. ENG. WESLYAN MISSN.—*Supdt.*, Thos. G. Phillips.

EDUCATIONAL.

Depy. inspr. of schls., Moung Pu, 150. *Tchrs.*, three and one clk.

LOCAL.

MUNCPLTY.—*Chairman*, A. Gaitkell, I.C.S. *Vice-chairman*, Dr. W. D. Jones, L.R.C.P *Ovsr.*, Mg. Pu.

GOVERNMENT OFFICES.

DEPY. COMMSR.—*Hd. asst.*, Y. Chanea, 200. *Hd. reve clk.*, Mg. Pe. *Hd. judl. clk.*, Mg. Po Thein, 120. *Hd. acct.*, L. Snow, 150. *2nd reve. writer*, Mg. Ni To. *Myothugyi*, Mg. Thaw Da. *Recd.-kpr.*, Maung Hman. *Bailiff*, M. Catchick, 100. *Sub-divnl. offr.'s office—Hd. clk.*, Mg. Chit.

EXCISE DEPT.—*Excise supdt.*, Mg. Po Thu, 300. *Inspr.*, Mg. Maung, 150. *Clk.*, Mg. B. Lun.

LAND RECORDS—*Hd. clk.*, Mg. Pan Byn. *Survey insprs.*, Mg Pho Kyin, Moung Huaing, Mg. Mya, Mg. Pho Moung, Mg. Thu Daw and Mg. Tun E. *Recd.-kpr.*, Mg. Chitty.

POSTAL—*Postmr.*, A. T. Dey. *Asst.*, M. Affinadin Ahmed.

TEL.—*Tel. mr.*, M. A. Ahmed. *Asst.*, T. N. Dey.

LAW.

Advtes., II grade, Mg. Ba Thein, Mg. Hmin Mg. Ba Saing. III grade, Mg. Pho Shain, Mg. Ku Mg. Po Maung, Mg. Thit, Mg. Pe, Mg. Kan Tha Mg. Sau Pe and Mg. Po Thaung.

COMMERCIAL.

Sulimanjee Moosajee & Co., merchts.

KYOUK PHYOO—Burma.

A District in the Arakan Division, under the Lieutenant-Governor of Burma, lying between Lat. 18° 55′ *and* 19° 22′; *Long.* 93° 25′ *and* 94°. *It is bounded on the North by the Akyab District, and on the further side by the Arakan Yoma Hills; on the South by Sandoway; and on the West and South-West by the Bay of Bengal. Area,* 4,309 *square miles. Population,* 168,827. *Language spoken*:—*Burmese*, i. e., *Arakanese.*

A Town, Port and Hd.-Qrs. bearing the same name, situated on the North of Ramree Islands. Lat. 19° 22′ *and Long.* 93° 39′. *Area,* 333 *square miles. Population,* 38,667.

Sub-Division:—RAMREE.

JUDICIAL AND REVENUE OFFICERS.

Depy. commsr.—
A. H. Gayer.
Supdt., land recds.—
Mg. Do Kaing ... 200
Akunwun, Mg. Bu ... 150
Myooks, Mg. Tun Hla U, Myebon, 150; Mg. Tha Bwin, Ramree, 150; Maung Shwe Mo, Ramree; Mg. Lôn An, 150; Mg. Shwe Pan, Cheduba, 150; Mg. Mra Tha Tun, offg.
Treasy. offr. and judge, s. c. c., Mg. Aung Gyi, 200.
Hony. magtes., Mg. Tha Tun Oung, Mg. Pan Hla and Mg. Tha Zan U.

MEDICAL.

Civil surgn., Mg. Pha Taw, M.D., M.R.C.S., 450. *Hosptl. asst.*, N. C. Ghosh.

POLICE.

Dist. supdt., W. A. Robinson, 600. *Insprs.*, S. St. R. Korper, 140; and Mg. Hla Baw Thee, 140. *Chf. hd. constable*, Mg. Tun Aung Gyaw, 100. *Hd. constables*, Hla Tun, Mg. San Hla, Mg. Mya E, Mg. Gale, and six sergeants.

EDUCATIONAL.

Depy. inspr. of schls., Mg. Htun Hla, 200. *Assts.*, Mg. Tun Mya and others.

MUNCPL. SCHL.—*Hd. mr.*, J. A. S. Moreno, 250. *Assts.*, Mg. Shwe Hla, Mg. Tha Hla U and four others.

LOCAL.

MUNCPLTY.—*Presdt.*, A. H. Gayer. *Vice-presdt.*, Mg. Pha Taw, M.D., M.R.C.S. *Ovsr.*, San Hla Baw.

GOVERNMENT OFFICES.

DEPY. COMMSR.—*Chf. clk.*, Mg. Tha E, 150. *Hd. acct.*, Mg. Shwe Baw U, 150. *Asst. acct.*, Mg. Po Mya. *Treasr.*, Mg. Kyaw Zan Hla. *Hd. reve. clk.*, Mg. Tsan Tha. *Reve. recd.-kpr.*, Mg. Tha Tun. *Hd. judl. clk.*, Mg. Shan Byu. *Bailiff*, Mg. Sein Maukay. *Local fund clk.*, Abdul Hakim. *Customs clk.*, Mg. So Naung. *Excise supdt.*, P. M. Duncan, 400. *Survey tchr.*, Mg. Chan Baw. *Munpcl. clk.*, Shaik Kalachand. *Reve. excise offr.*, J. Legnam.

POSTAL—*Postmr.*, G. C. Guha. *Clks.*, M. Hatim and two others.

TEL.—*Tel. mr.*, J. F. Lefeuvre, 180.

JAIL—*Supdt.*, Dr. Mg. Pha Taw, M.D., M.R.C.S. *Jailors*, A. Gershen, 110; and Hla Paw Thu.

LAW.

Advtes., U. Tsan Tun, Mg. Po Myit, Mg. Bra, Maung Sein Tun, Mg. Sein Kain, Mg. Shwe Mya, Mg. Paw Tun Aung, Mg. Shwe Sein, Mg. Po Lwin and Mg. Kyaw Zan La.

Digitized by Google

COMMERCIAL.

Aftawuddin & Co., genl. merchts.
Arracan Oil Co. :—*Mangr.*, W. McCarren.
B. I. S. N. Co., Ld. :—*Agts.*, Bulloch Bros. & Co., Ld. *Mangr.*, R. S. Dunlop and four assts.
Bulloch Bros. & Co., Ld. :—*Agt.*, R. S. Dunlop and four assts.
Cheduba Steam Navgn. Co., genl. carriers :—*Mang. propr.*, R. S. Dunlop. *Asst. mangr.*, C. E. Robertson.
Jacob & Co., J. S., wine and genl. merchts. :—*Propr.*, E. Samuel. *Asst.*, Aminullah.
South Australian Petroleum Fields Co., Ld. :—*Mangr.*, W. H. Haley. *Assts.*, Mg. Mya Lu and Mg. Byaw.

MAGWE—Upper Burma.

A District in the Minbu Division of Upper Burma under the Lieutenant-Governor of Burma. Population, 246,708. *Language spoken :—Burmese.*

Sub-Divisions:—MAGWE AND TAUNGDWINGYI.

JUDICIAL AND REVENUE OFFICERS.

Depy. commsr.—
E. N. Drury ... 1,833
Asst. commsr., C. F. Grant ... 1,000
Ex. asst. commsr., C. E. Hill ... 600
Supdt. of land records, W. J. Baker ... 300
Treasy. offr., J. A. Barry ... 250
Akunwun, Maung On Shwe ... 150
Township offrs., Mg. Kyaw Zan, 150; Maung Po Sein, Natmauk, 150; Maung Poka, Myothit, 150; Maung Ba Naung, Satthwa, 150; Maung Mewe Hla, Taungdwingyi, 175; Mg. Thaik, Myingun, 150; and Maung Aung Dun, 150. *Treasy. offr.* (training), Mg. Po Lon, 150. *Excise inspr.*, Mg. Po Tin, 200.

MEDICAL.

Civil surgn., H. E. Wells, M.B., B.S., L.R.C.P. & S.E., L.F.P. & S.G., 450. *Hosptl. assts.*, J. Snarez and Aroonodhoy Patack (mily. police hosptl.).

POLICE.

Dist. supdt., B. L. Cumberland, 600. *Asst. supdt.*, R. O'Donnell, Taungdwingyi, 350. *Sub-divnl. offr.*, S. Johannes, 140. *Hd.-grs. inspr.*, G. W. Burton, 140. *Chf. hd. constable*, Mg. San Pe, Myothit, 100. *Hd. constables*, Mg. Po Thaung I, Mg. Po Min, Myingun; Maung Po Thaung II, Mg. Gyi, Taungdwingyi; Mg. Yin Maung, Natmauk; Mg. Kin, Mg. Tun Tha and C. A. Craven Thomson. *Hd. clk.*, B. E. Samson, 100; and another. *I grade sergt.*, Maung Ba Gyi.

MILY. POL. BATTN.—*Comdt.*, Capt. H. W. Marsden, I.A., 624. *Asst.*, Lt. A. N. Dawson.

PUBLIC WORKS (See Minbu).

FORESTS.

Ex. depy. consvr., J. G. F. Marshall, 530.

EDUCATIONAL.

Depy. inspr. of schls., Mg. Shwe Hla, 100.

LOCAL.

MUNCPLTY.—*Chairman*, E. N. Drury. *Secy.*, J. A. Barry. *Health offr.*, H. E. Wells, M.B., C.M. *Engr.*, W. Robson. *Ovrs.*, Mg. Kyeik Hlaing.

GOVERNMENT OFFICES.

DEPY. COMMSR.—*Chf. clk.*, W. Robson, 200. *Clks.*, Maung Tha U and nine others. *Judl. recd.-kpr.*, Mg. Lu Bu. *Revs. recd.-kpr.*, Mg. Po Cho. *Hd. judl. clk.*, Mg. Po Ku, 120; and two other clerks. *Hd. clk., land recds.*, Mg. Kyaw Zan. *Recd.-kpr., land recds.*, Maung On.

POSTAL—*Postmr., combined post & tel. office*, P. M. Cundasawmy. *Hd. clk.*, S. B. Dutta. *Clks.*, R. K. Ghosh and four others.

JAIL—*Supdt.*, H. E. Wells, M.B., B.S., L.R.C.P. & S.E., L.F.P. & S.G. *Jailor*, Mg. Mya, 100. *Depy. jailor*, Nabi Bux.

LAW.

Advtes., Mg. Po Kaing, Mg. Kin Gale, Mg. Po Tha, Mg. Hmo Gvi and Mg. Aung Gyaw, Natmauk; Mg. San Gyaw, Mg. Po Taik and Mg. Tet Tun, Myothit; Mg. Po Kin, Maung Po Maung and Maung Po Kun, Yenangyaung; Mg. Po Than, Mg. Po Wun, Mg. Po Maung, Mg. Myo Tha and Mg. Shwe Hlaing, Taungdwingyi; Mg. Tha Dun Zan, Mg. Shwe So, Mg. San Ya, Mg. Po, Mg. Po Thet and Mg Po Hlaing, Myingum; Mg. So Ya and Mg. Po Min.

COMMERCIAL.

Mg. Moung Kyi, genl. trader.
Mg. Po Thin and Mg. Nyun Bu, horse dealers.
Saheb Ali, mercht.
Sutherland, R., cutch manfctr. and saw miller :—*Agt.*, U. Man.

MANDALAY—Upper Burma.

A District in the Mandalay Division of Upper Burma, under the Lieutenant-Governor of Burma. It is situated in Lat. 21° 59′ 4″; *Long.* 96° 8′; *about two miles from the left bank of the Irrawaddy; 34 miles West-North-West from Ava. Population*, 366,507. *Languages spoken :—Burmese, Tamil, Hindustani, Shan and Chinese.*

Sub-Divisions:—EASTERN AND WESTERN MANDALAY, AMARAPURA, MADAYA AND MAYMYO.

JUDICIAL AND REVENUE OFFICERS.

Commsr. and sess. judge—
G. W. Shaw, I.C.S. ... 2,750
Depy. commsr. & justice of the peace—
Maj. W. A. W. Strickland, I.A. ... 2,250
Hd.-grs. asst. commsr.—
G. Scott, M.A., I.C.S. ... 838-5-4
Addtl. dist. judge, D. Ross ... 1,800
Supdt., land records, J. Haddock ... 450
Supdt., excise, Yamethin, F. Honner ... 1,100
Regtr. of Town lots, F. G. Paul ... 100
Sub-divnl. magtes., E. divn., Moung Kin, K.S.M., 500; *W. Divn.*, Moung Myat Tha Dun, 200. *Treasy. offr.*, J. Macnamara, 300. *Sub-divnl. offrs.*, Maung On Gaing, Madaya, 200; E. P. Cloney, Amarapura, 600; and B. H. Heald, B.A., I.C.S., Maymyo, 833-5-4. *Akunwun*, Moung Tha Nyo, A.T.M., 225. *Myooks*, Moung Gale, Patheingyi, 175; Moung Thin, Madaya, 175; Moung Ba, Amarapura, 175; Mg. Aung Hla, Singu, 150; and Maung Pyu, Maymyo, 179.

MEDICAL.

Civil surgn., Lt.-col. S. H. Dantra, M.D., I.M.S., on lve.; Maj. A. R. P. Russell, I.M.S., *Asst.-surgns.*, Bagawan Dass, 300; and W. Pettigrew, 150. *Sr. hosptl. assts.*, Nisarul Huq, 115; and Mahomed Amir, 115. *Hosptl. assts.*, T. S. Salvady Iyer and ten others. *Hd. clk.*, Maung Tha Zan. *Clk.*, A. J. Anthony.

POLICE.

Dist. supdt., R. H. Greenstreet, C.I.E., 800. *Asst. dist. supdts.*, E. S. D. Pereira, 500; Mg. Tun Min, 400; M. G. Peters, 300; and M. C. Poole, Maymyo, 400. *Insprs.*, Mg. Po Hme, 140; Mg. Po Shan, 175. *Hd.-grs. inspr.*, M. J. M. Igo, 140. *Chf. clk.*, B. Abraham, 150.

MILY. POL. BATTN.—*Comdt.*, Capt. W. H. Lane, I.A., 774. *Asst. comdts.*, Lt. F. C. Waterfield, 475; Lt. G. N. S. Keene, 475; Capt. R. B. Graham, 624; and Lt. D. G. Robinson, 475. *Hd. clk.*, B. Naran Singh, 150. *2nd clks.*, T. R. Iyer

Digitized by Google

and Purbhu Dayal. *3rd clk.*, Moung Po Min. *4th clk.*, Mg. Moung.

BATTN. STAFF.

Subdr.-maj., Mahadeo Pande, 200. *Sub-cashr.*, Ranjit Singh, 100. *Subdr.*, E. Daniel, 170. *Jemdr.-adjt.*, Shamsuddin. *Jemdr.-qr.-mr.*, Ram Sowarath Singh.

PUBLIC WORKS.

SUPDG. ENGR., MANDALAY CIR.—*Supdg. engr.*, J. T. Rollo, 1,600. *Hd. clk.*, T. C. Unger, 250. *Clks.*, J. H. Carr, 160; R. W. Morrell, 120; R. Narainswamy 110; A. Daly, 110; M. Subramania Mudaliar, J. R. Appalswamy Naidu and six others. *Offg. hd. d'ftsman*, Abdul Hakim, 110. *D'ftsman*, Ahmed Hossein, 100. *Tracer*, Mahd. Hussain.

SUPDG. ENGR., CHINDWIN CIR., MAYMYO—*Supdg. engr.*, M. P. Coode, 1,600. *Offg. supdg. engr.—Chf. clk.*, W. H. Duckworth, 250. *Clks.*, J. C. Deetjen, 150; J. H. Hudson, 126; E. G. Smith, 110; Mg. Po. Sine, A. Dias, Shaikh Habibuddin, Mg. Po U, Mahd. Abdul Wahed, D. Anthony and others. *D'ftsman, 1st grade*, R. Narasinha Iyer, on lve., 150; Md. Abdul Hameed, offg., 150. *D'ftsman, 2nd grade*, F. X. David.

MANDALAY DIVN.—*Exe. engr.*, H. M. J. Bacon, 1,100. *Asst. engrs.*, A. W. Dady, 415; and A. K. Mukerjee, 350. *Tempy. engr.*, E. H. Liversidge, 600. *Acct.*, E. B. D'Rozario. *Ovsr.*, T. A. Commerasawmy Pillay and two others. *Tempy. upper subdte.*, Pandit Thakur Parsad. *Hd. clk.*, H. Johannes. *Store-kpr.*, V. Arratoon. *D'ftsmen*, W. N. Bhattacharjee and six others. *D'ftsmen*, M. Moothosawmy Iyer and another. *Sub-ovsrs.*, Mg. San Bah and four others.

MANDALAY CANAL DIVN.—*Exe. engr.*, F. W. Vyall, 1,000. *Tempy. engrs.*, K. Anwar Hossein, 550; C. M. DeRosario, 550. *Acct.*, P. V. Naidu, 280. *Ovsr.*, Attar Singh, 180. *D'ftsman*, Shamsuzoha, 100. *Tempy. store-kpr.*, S. C. Dutt.

BURMA RAILWAY CO., LD.

(SEE **Railway Directory**.)

SURVEY.

No. 7 PARTY, SURVEY OF INDIA—*Depy. supdt.*, Lt.-col. G. B. Hodgson, I.A., 870. *Ex. asst. supdts.*, J. S. Swiney, 500; O. D. Smart, 350; and C. G. Lee, 300. *Sub-asst. supdts.*, W. E. S. Swiney, 128; Abinash C. Bose, 210; and J. Pershad, 210. *Hd. clk.*, B. Ch. Chakrabutty, 100.

No. 10 PARTY—(*See* Bangalore.)

No. 21 PARTY, UPPER BURMA TOPOGPL. SURVEY—(*See* Bangalore.)

FORESTS.

NORTHERN CIRCLE (Maymyo)—*Consvr.*, H. Slade, 1,400. *Supdt.*, N. R. Stephens, 260. *Acct.*, T. Rookmoney, 100. *Corspce. clk.*, K. N. Iyer, 100. *Clks.*, Maung Nyen, C. Doorgiah Naidu and J. F. Francis. *D'ftsman*, Mg. Pe.

GOVERNMENT KHEDDAHS.

(SEE **Burma Official Directory**.)

MARINE.

Marine transport offr., A. W. McArthur, 670. *Supdg. engr. of govt. steamer and launches in Upper Burma*, W. C. Sharvell, 445. *Hd. clk.*, A. M. Kelly, 100—150. *Acct.*, H. M. Bondville, 80—100. *2nd clk.*, S. Shadrach. *Recd.-kpr.*, C. Quie. *Supdg. engr.'s clk.*, H. Baharaky. *Marine clk.*, J. C. Fegredo. *Desptchr.*, Krishnaswamy Pillay. *Copyists*, T. Lutchmiah Naidu and Mg. Keh. *Store-kpr.*, A. E. Eades, 150. *Asst store clk.*, V. Natasa Moodalliar. *F'man, workshop*, J. Moment, 150—200.

MILITARY.

BURMA COMMAND.

Mandalay District—Staff and troops in Mandalay.

Comdg. Dist.—
Maj.-genl. A. G. F. Browne, C.B., D.S.O., I.A.

Bde.-maj.—
C. H. D. Lyon-Campbell, Royal Fusirs.

Depy. asst. adjt.-genl.—
Capt. E. W. Grimshaw, 84th Punjabis.

Chf. supply & transport offr.—
Maj. W. H. D. Rich, S. and T. Corps.

Stn. staff offr.—
Capt. T. K. Gaskell, 89th Punjabis.

Cant. magte., Capt. H. de V. Harvest, I.A.

Chf. vety. offr., Vety. Capt. G. Conder, A.V.D.

Senr. medl. offr., Lt.-col. H. O. Trevor, R.A.M.C.

TROOPS—29th Mtn. Batty.; 2nd Battn., King's Own Scottish Borderers; Burma Co., Q. O. Sappers and Miners; 89th and 90th Punjabis, 25th Mule Corps, No. 18 Co., A. H. N. C.; and No. 23 Co., A. Bearer Corps.

MAYMYO.

Comdg., Maj. H. D. McIntyre, 2-10th Gur. Rif.

Stn. staff offr., Capt. A. Longhurst, 2-10th Gur. Rifles.

Senr. medl. offr., Capt. N. P. O.'G. Lalor, I.M.S.

TROOPS—2nd Battn., 10th Gur. Rifles, and 1 Co., 2nd Batn., K. O. S. Borderers.

VOLUNTEER CORPS.

Head-quarters—Mandalay.

Comdg., Lt.-col. W. A. W. Strickland. *Adjt.*, Capt. C. H. Turner, 2nd Suff. Regt. *Chapln.*, Revd. L. L. Leader, M.A., on lve.

TROOPS—Upper Burma Volr. Rifles.

OFFICE OF DEPY. INSPR.-GENL., SUPPLY AND TRANSPT., BURMA DIST.

(See *Rangoon Official Directory.*)

CHIEF SUPPLY AND TRANSPORT OFFICE.—*Chf. supply and transport offr.*, Major W. H. D. Rish. *Assts. to chf. S. & T. offr.*, Maj. H. W. Lowry, Maj. H. T. Brown and Capt. L. H. Marriott. *Exe. S. & T. offr.*, Capt. G. H. Davis. *Asst. to ditto*, Capt. O. J. Smiles, A.C. *Comdt.*, *Asst. to ditto*, Capt. L. H. Rickets. *Comdt., 25th 26th Mule corps*, Capt. P. E. Knapp. *Hd. clk.*, *Chf. Mule corps*, Capt. P. E. Knapp. *Hd. clk.*, *Chf. S. & T. office*, Patrick Craen. *Acct.*, A. K. Rudramurthi Mudlr., on lve. *Hd. clk.*, C. Alavandriah and 45 clks.

ECCLESIASTICAL.

Chapln., Revd Jas. Low, M.A., Fort Dufferin.

CHRIST CH., S. P. G.—*Priest in charge*, Revd. T. Fisher. *Assts.*, One Tamil and Burmese catechist.

WESLYN. MISSN.—*Genl. supdt.*, Revd. A. H. Bestall, on furlo.; Revd. T. G. Phillips, actg. *Missnrs.*, Revd. E. J. Bradford, Monywa; Revd. T. W. Thomas, Pakokku; Revd. W. Vickers, Kyaukse; Revd. A. W. Shaldon, Miss A. T. Vickers and Revd. W. Sherratt (B. & F. B. S., Rangoon).

AMER. BAPT. TAMIL MISSN.—*Missnr.*, John S. Aaron. *Assts.*, Noah and Jacob.

ROM. CATH. MISSN.—*Admnstr., Upper Burma missn.*, Bishop A. Cardot. *Pro-vicar*, Very Revd. E. Foulquier. *Asst. mily. chapln.*, Revd. A. Darne. *Chinese ch.*, Revd. C. Lafon. *Tamil ch.*, Revd. F. Henry. *Supdt., leper asylum*, Revd. L. Lafon. *Asst. do.*, Revd. J. Faure. *Missnrs.*, Revds. V. Accorion, C. Gilhodes, F. Delort, J. Juery, and J. Faucheux, Bhamo; E. Granie, Chanthaywa; F. Laurent, Monhla; F. Herr and J. B. Remandet, Shwebo; J. Connilland, Nabet (Myinmu); M. Giraud, Chaung-U; J. Ruppin, Yamethin; J. M. Jarre, Maymyo; E. Pelletier, J. Bazin and C. Vulliez, Chanthagon. *Native priests*, Tobias, Shwebo; Paul, Mandalay; and Thomas, Yamethin.

(SEE also **Ecclesiastical Directory, Rangoon.**)

EDUCATIONAL.

Inspr. of schls., Stuart M. Douglas, B.A., 500. *Asst. inspr. of schls., Northn. cir.*, Mg. Tu, B.A., 300. *Hd. asst.*, Ahmed Ali. *2nd clk.*, Maung Mya and two others.

S. P. G. ROYAL SCHL.—*Prinpl.*, Revd. T. Fisher, M.A. *Hd. mr.*, Ambrose Mg. Tun and six assts.

Digitized by Google

ST. PETER'S HIGH SCHL.—*Dir.*, Bro. John. *Assts.*, Bros. Columba, James Edwin, Cyprian, Alexander, Camille, Alban and Twidales.

ST. JOSEPH'S CONVENT SCHL.—*Mother supr.*, Sister Marie. *Asst.*, Sister Calista. *Tchrs.*, Sister Brendon, Patrick, Alixsi, M. de la Salleti, Constance, Theresa, Maurice and five others.

A. B. MISSN. GIRLS' SCHL.—*Supdt.*, Julia E. Parrot. *Tchrs.*, Miss Ruby Davis and others.

LOCAL.

MUNCPLTY.—*Presdt.*, W. H. L. Cabell, I.C.S. *Vice-presdt.*, G. Scott, I.C.S. *Secy. & engr.*, Count I. Calderari, 1,168. *Asst. secy. & engr.*, L. Mackintosh, 450. *Health offr.*, Dr. W. K. Brewer, 640. *Supdt., muncpl. office*, R. J. Stevens, 250. *Asst. accts.*, H. Streuty, 120; and W. Lucas, 150. *Corspce. clk.*, J. P. Vardon. *Refce. clk. and recd.-kpr.*, Maung Po Syi. *Genl. clk.*, Mg. Saing. *Copyist*, Mg. Gyi. *Akunwun*, Po Ka, 250. *Hd. reve. clk.*, Mg. Saik. *Reve. clks.*, Mg. An and Thet She. *Supvsrs.*, W. L. Gomes, 275; and F. C. Phaure, 275. *Bund inspr.*, J. T. Minus, 196. *Consvcy. insprs.*, B. Nanabhoy, 126; S. J. Lewis, 126; C. H. Clarke, 100; M. G. Manook, E. Speechley, Mg. E. Nyein, Mg. Phroo and two others. *Bldg. inspr.*, H. A. Stacey, 172. *Hd. d'ftsman*, M. Thirmuthy Iyer, 125. *D'ftsman*, C. Subraya Mudlr. *Supdt., fire-bgde.*, G. H. Wilkinson, 300. *Hack. carr. inspr.*, D. E. Ballard, 120. *P. C. A. inspr.*, A. R. Talbot, 100. *Bazar supdt.*, L. Rocha, 225. *Asst.*, S. Nowroji. *Slaughter-house supdt.*, J. Foster. *Steam-roller drivers*, F. C. Dozey, 100; Mg. Pe and Mushraff Ally. *Health offr.'s clk.*, Mg. Tun U.

GOVERNMENT OFFICES.

COMMSR.—*Supdt.*, J. G. Harris, 350. *Acct.*, S. M. Carrapiet, 150. *Refce. clk.*, S. K. Abdulla Khan, 150. *Hd. judl. clk.*, Maung Kyi, 130. *Exmr.*, Mg. Nyein. *Recd.-kpr.*, Mahd. Hashim. *Hd. copyist*, Maung To. *2nd judl. clk.*, Maung Shwa So.

JUDL. COMMSR.—*Regtr.*, E. Millar, 400. *Chf. clk.*, C. B. Aubrey, 240. *Translr.*, Maung Hmo, 113. *Asst. translr.*, Mg. Thein Maung, 120. *Corspce. clk.*, J. E. J. McIntyre, 124. *Asst. corspdce. clk.*, Maung Tok Pyo. *Bench clk.*, Maung Nyein, 108. *Asst. bench clk.*, Maung Mya. *Recd.-kpr.*, Maung Ke. *Desptchr.*, L. Vossion. *Hd. copyist*, Kin Maung Dwe. *Copyists*, A. McIntyre and Maung Hla.

DEPY. COMMSR.—*Supdt.*, S. J. Seth, 250. *Hd. judl. clk.*, Moung Pe, 120. *Statl. clk.*, Mg. Pô Kin, 130. *Corspce. clk.*, Maung Po Hint, 100. *Hd. acct.*, M. M. Chatterjee, 250. *Asst. accts.*, Thumbu Swamy Pillay, 100; K. Mukerjee, 100; and T. C. Chowdry, 100. *Treasr.*, Sheo Pershad, 250. *Bailiff*, Maung Than, 100.

DIST. FUND—*Ovsr.*, Mg. Me Nyo, Mandalay, 210, ADDTNL. DIST. AND SESSNS. JUDGE—*Chf. clk.*, Maung Paulaung, 100-150. *Assts.*, Maung Po Chit, 100; Maung San Wa, 80 to 100; and others. *Bailiff*, F. C. Dias, 100.

SETTLT OFFR.—R. A. Gibson, 850. *Assts. to ditto*, Mg. Byaung, 250; and Maung San Ya, 200.

CANT. FUND OFFICE—*Hd. clk.*, Maung Maung. *Clks.*, Mg. Ba and Mg. Thaung. *Tax-collr.*, Mohomed Bux. *Consvcy. inspr. & supdt., fire-bgde.*, W. H. Davenport. *Asst. consvcy. inspr. & lighting supdt.*, C. J. Liard.

POLICE SUPPLY AND CLOTHING—*Asst. supdt.*, H. T. Conroy, 250. *Assts.*, Mg. Oung Hla and others.

POSTAL—*Postmr.*, N. W. Vaughan, 250-300. *Depy. postmr.*, ——, 150.

TEL.—*Supdt.*, H. A. Armstrong, 850. *Asst. supdts.*, J. M. Whitling, 300; S. R. A. Wood, 450; and J. J. K. Sparrow, 350. *Sub-asst. supdts.*, T. H. Keely, 350; E. H. B. Baxter, 270; E. O. D'Costa, Myitkyina, 275; and J. A. Breadon, 350. *Tel. mrs.*, J. Steele, J. P. O'Hearn, 245; J. J. Adolphus and J. Brown, 215. *Hd. clk.*, J. J. Freeman, 170.

CENTL. JAIL—*Supdt.*, Maj. A. R. P. Russell, I.M.S. *Jailors*, G. Owen, 160; A. Thorpe, 120; Fred. Dique and two others. *Hosptl. asst.*, G. E. Visuvasum.

SETTMT. OFFICE—(*Excise Dept.*)—*Hd. clk.*, Maung Min Gaung.

LAW.

Barristers, Maung Bah Ohn and Tha Gywe. *Govt. prosctr. and advte.*, H. M. Lutter. *Advtes.*, *1st grade*, R. C. J. Swinhoe, H. N. Hirjee, China; C. G. S. Pillay, S. C. Dutta, M.A., B.L.; Z. M. D'Silva, J. C. Chatterjee, B.A., B.L.; S. Mukerjee, B.A., B.L.; J. N. Basu, B.A., B.L.; A. C. Mookerjee, B.A., B.L.; and K. K. Roy, M.A., B.L. *2nd grade*, M. N. Hirjee, J. C. Dias, jr.; M. Dorabjee, Moung Kan Baw, N. N. Ghose, Abdul Hussein, H. Broadbent, Maung Shwe Pe and Maung Tha Zan.

COMMERCIAL.

National Bank of India, Ld.:—*Mangr.*, G. H. Lowe. *Hd. clk.*, Mg. Sai. *Assts.*, T. Rangaswamy Naidu, R. W. Rodgers and T. G. Dinadayalu Naidu. *Shroff*, P. Aroonachellum Mudeliar.

Apcar Bros., Merchant street, genl. merchts., commsn. agts., and cabinet makers:—*Partners*, G. M. Apcar and C. M. Apcar. *Assts.*, Maung Ba Tsoe, Maymyo; and Maung Baw, Meiktila. *Tel. codes used*—A B C, 4th Edn. *Tel. Address*—"Apcar." BCHES. at Maymyo and Meiktila.

Beato, F., Ld. *Hd. Office*—Mandalay. BCHES. at Rangoon, Colombo and London. Exporters, merchts., manfctrs. of Burmese wood carving, silverware, silk, dealers in Burma curios, etc., etc.:—*Agents*, Great Eastern Mining Co., Ld.; Electric Constn. Synd., Ld. *Agents* in Mandalay for the Western Assce. Co. (Fire); The Northern Assce. Co. (Fire); The Impl. Insce. Co. (Fire); The Caledonian Insce. Co. (Life); The City of Glasgow Line Assce. Co.; The Sun Life Insce. Co. of Canada; and The New York Life Insce. Co. *Mang. dir.*, M. F. Kindersley. *Genl. mangr.*, Henry C. Noyce. *Secy. & auditor*, W. Hancock. *Mangr., Rangoon Bch.*, F. H. Perry. *Mangr., Colombo Bch.*, J. M. Alles. *Cable Address*—"Beato." CODES USED:—Western Union and A B C.

Bowyer, Sowden & Co., tailors and genl. outfitters:—*Partners*, H. G. Bowyer and S. P. Sowden, Rangoon. *Assts.*, J. Begbie and two others.

Burma Brewery and Distillery:—*Proprs.*, ——, *Mangr.*, ——. *Brewer*, W. F. Harding. *Engr.*, J. Fauth.

Burma Electric Tramways & Lighting Co., Ld.—*Genl. mangr. & engr.*, R. L. Griffin. *Depy. mangr.*, A. C. Morgan. *Tel. Address*—"Tramways," Mandalay.

Burmese Curio Depôt, Ld., C Road, exporters and merchts., silk weavers and ivory carvers, dealers in and manfctrs. of Burmese antique and modern silver-ware, wood-carving, embroidery and collectors of Eastern curios.

Curtis & Co., chemists:—*Mangr.*, Ernest West. *Chemist*, ——. *Assts.* ——.

Dairy Farm:—*Mang. propr.*, J. N. Johannes. *Assts.*, D. Sebastian and Mg. Kywetnee.

Fabricius, F. C., & Co., genl. merchts.:—*Agt.*, J. M. Mackenzie. *Asst.*, C. E. Mackenzie.

Irrawaddy Flotilla Co., Ld.:—*Agt.*, A. Frazer. *Hd. clk.*, J. C. Orloff. *Clks.*, J. T. Wood, Maung Shwe Hla and Maung Pu. *Supdg. engr., dockyard*, G. Hislop. *Acct.*, N. Khay Wai. *Store-kpr.*, V. R. Jacob, and five others.

Ispahany, S. K., & Co., genl. merchts. and commsn. agts.:—*Partner*, Syed Kazim Ispahany. BCHES. at Monywa and Lower Chindwin.

Johannes & Co., photoghrs. and auctnrs.:—*Proprs.*, J. N. Johannes and K. Bolasoondram. *Asst.*, Mg. Po Chit.

Joseph & Son, J. J., drapers, dealers in fancy goods, silk, plush, velvet, &c.:—*Propr.*, J. J. Joseph. *Mangr.*, S. Isaac.

Luddy, E. A., genl. merchts. *Propr.*, E. A. Ludy.

Mandalay Cigars Facty., The:—*Proprss.*, Mrs. M. H. Dument and two assts.

Digitized by Google

Digitized by Google

Account Book Making

and

General Book-binding

Carefully attended to, thereby ensuring strong, substantial, and neat work, specially adapted for the Indian climate.

Account Books made to special patterns at short notice.

Specimens and Quotations of all classes of work submitted on application.

Stationery

This Department contains a vast and judiciously selected Stock of

COMMERCIAL AND SOCIETY
NOTE PAPERS, ENVELOPES, AND CARDS

Specially adapted for India.

Ball Programmes and Menus . . . .

. . Artistic and Useful Stationers' Sundries.

DIES SUNK FOR CRESTS AND MONOGRAMS.

THACKER, SPINK & CO., CALCUTTA.

Branch at SIMLA.

Digitized by Google

"Mandalay Herald"—*Propr.*, Z. M. D'Silva. *Mangr.*, P. Doyle.

Mandalay Medical Hall, chemists, &c. :—*Propr.*, —*Mangr.*, Ernest West.

"Mandalay Times" Press, printers, publishers, &c., &c. :—*Partners*, J. Stuart, F. McCarthy and V. J. Mariano. *Hd. asst.*, C. J. Weidemann. *Assts.*, Maung Po Yin and J. M. Claudius.

Mg. Tan Zan, Mg. Njem, Mg. I. Mg., rice millowners; Mg. Nyo, Mg. Yin Teik, Mulchand Kunchand, T. Stiller and Mg. Kan Gaung, precious stone dealers; Mg. Law Yan and L. Goviddram, silk merchts.

Misquith & Co., importers of pianos, organs, music, &c. :—*Propr.*, O. F. Misquith. *Mangr.*, H. A. Sindew.

Moses and Friends, bankers and genl. merchts., licensed vendors of arms and ammunition :—*Propr.*, M. Saul. *Mangr.*, D. M. S. Sassoon. *Asst. mangr.*, E. M. Saul. *Cashier*, D. Sassoon. *Asst.*, A. J. DeFries. *Acct.*, M. Peter. *Asst. acct.*, Aung Mg. Thike. *Accts. clk.*, J. B. Paul. *Sales assts.*, J. W. Simon, A. Mathews, Francis Mg. Thit. *Press f'man*, C. A. Anthoo. MAYMYO BRANCH—*Mangr.*, A. J. DeFries. *Genl. asst.*, Mg. Po So.

Rowe & Co., complete outfitters :—*Mangr.*, J. O. Hunter. *Cutter*, D. Scott. *Cashier*, W. G. Anderson.

Sevastopulo & Co., exporters and commsn. agts. :—*Propr.*, M. E. Sevastopulo. *Partner*, P. N. Stathacopulo. *Mangr.*, N. Galanapulo. *Assts.*, E. J. DeSouza and Mg. Hloo.

Singer Manfctg. Co., The, "B" road, vendors of Singer's sewing machines :—*Mangr.*, Maung Thaung Pe. *Asst.*, Mg. San Hla.

Solomon, E., & Co., drapers and dealers in fancy goods, silk, plush, velvets, &c. :—*Sole propr.*, J. J. Joseph. *Mangr.*, E. A. Issac. *Assts.*,——.

"Upper Burma Gazette" Press, "C" Road. Agents in India—Reuter's Telegram Co., Ld.

Vertannes, S. G., & Co., "C" Road, wine & genl. merchts., govt. auctnrs., &c., &c. :—*Sole propr.*, S. G. Calogreedy. *Jt. mangrs.*, Geo. S. Vertannes and A. C. Calogreedy. *Acct.*, S. M. David. *Assts.*, C. P. Clay, J. Delafoye, L. Chuan, S. Matthew, J. Mg. Yoke, B. L. Isaac, and H. P. Jordan.

Watts & Skien, photoghrs.—*Propr.*, F. Beato, Ld. *Mangr.*, J. M. Samuels. *Asst.*, S. N. Samuels.

Whiteaway, Laidlaw & Co., drapers, outfitters and genl. furnishers ;—*Mangr.*, R. H. Wakefield. *Assts.*, H. A. Wright, F. S. Rencontre, Miss R. A. Backhurst, Mg. Daw and Mg. Po Hla.

Merchts., Mowla Dawood, Md. Docklee, Hajee H. Vankad, G. Hussain, S. Alibux, Bhugwan Dass, Natram Abrahim Ahmed and Mapara.

Produce dealers and import-rs :—Chin Hoe & Co., Hawe Hoe & Co., Kongwan & Co., In Bee & Co., Tsin Hoe & Co., and Aim Kyam & Co.

CLUB.

UPPER BURMA CLUB—THE PALACE, MANDALAY.

Established, 1889.

Officers of H. M.'s Naval, Military and Civil Services, barristers, clergy and gentlemen received in general society are eligible as members. *Election*—By ballot. *Entrance fee*—Rs. 25. *Subscription*—Rs. 6, resident; Re. 1, non-resident. *Presdt.*, Brigdr.-genl. A. G. F. Browne, D.S.O. *Secy.*, Capt. H. L. Haughton, 32nd Burma Infy. *Vice-presdt.*, G. W. Shaw, I.C.S.

HOTEL.

GALE'S HOTEL—"C" Road :—*Proprss.*, Mrs. Clara Gale.

MEIKTILA—Upper Burma.

A District in the Meiktila Division, Upper Burma, under the Lieutenant-Governor of Burma.
Population, 252,305. *Language spoken* :—*Burmese.*
Sub-Divisions :—MEIKTILA AND THAZI.

JUDICIAL AND REVENUE OFFICERS.

Commsr. & sess. judge, H. P. Todd-Naylor, M.A., C.I.E., I.C.S. ... 2,750
Depy. commr., Maj. O. J. Obbard, I.A. ... 1,800
Asst. commsr. & sub.-divnl. offr.—
T. Couper ... 500
Sub-divnl. offr., Mg. Nyo, ... 300
Supdt. of land records, A. L. George ... 450
Hd.-qrs. magte. and treasy. offr.—
Mg. Me (2) ... 175
Akunwun, Mg. Po Nu ... 150

Myooks, Mg. Po Thin, 150; Mg. Po Pe, Wundwin, 150; Mg. Paw Nyein, Thazi, 150; and Mg. On The, Mahlaing, 175; Mg. Pu Le (Thazi).

MEDICAL.

Civil surgn., Maj. J. Embrica, I.M.S., 850. *Hospl. assts.*, Romanath Pal, 125; and four others.

POLICE.

Dist. supdt., F. J. S. Whiting, 600. *Sub-divnl. offr.*, F. Ashby Bingham, 240. *Insprs.*, Mg. Gyi, 140. *Sub-divnl. police offr., Thazi*, A. Cox, 240. *Hd. constables*, M. Stephens, Thazi, 100; Mg. Myet Kyan, 100; Mg. Po Yi, 100; Maung Po Gyan, Mg. Tun, Mg. Tun Lin, and Mg. Thein Myaing, *Hd. clk.*, D. C. Chunder, 100. *2nd clk.*, Mg. Moung Po.

PUBLIC WORKS.

MEIKTILA DIVN.—*Exe. engr.*, J. V. Griffin, 350. *Hony. asst. engr.*, A. Sullivan, 300. *Sub-engr.*, C. W. MacLeod, Myingyan, 300; A. M. Beatson, Meiktila. 250; and W. Beaston, on sick lve., Kyaukse, 300. *Supvsr.*, S. H. Hampton, Yamethin, 150. *Ovsr.*,——. *Tempy. upper subdtes.*, K. K. Sircar, Meiktila, 150; and A. C. Guha, Pagan, 100. *Bk.-mr.*, C. Cann, Meiktila cant., 194. *Sub-ovsrs.*, Lajput Rai, Kyaukse; and nine others. *Acct.*, C. H. Kirkham, 240. *Hd. clk.*, T. P. Lewis, 100. *Accts. clks.*, K. French and four others. *D'ftsmen*, Mahomed Ebrahim and Shadi Lall. *Time-kpr.*, W. Booth and three clks.

MILITARY.

BURMA COMMAND.

District—Mandalay.

Comdg., Lieut.-col. W. H. Dobbie, 72nd Punjabis. *Stn. staff offr.*, 2nd-Lieut. T. S. Waintworth, 72nd Punjabis.

TROOPS—Wing, 2nd Border Regt; and 72nd Punjabis.

VOLUNTEER CORPS.

Head-Quarters—Mandalay.

TROOPS—Det., Upper Burma Volr. Rif.

SUPPLY AND TRANSPT. CORPS—*Supply & transport offr.*, Condr. S. Pitchford, 180 *Sergts.*,——, *Clk.*, T. G. Peariyasawmy Pillay. *2nd class agent*, ——. *Hospl. store-kpr.*, ——. *Infantr.*, Maung Po. Maung.

ECCLESIASTICAL.

TRINITY CH.—*Chapln.*, Revd. J. H. Collins.
ST. PATRICK'S R. C. CH.—*Chapln.*, Revd. Fr. Vulliez.

AMER. BAPT. BURMAN MISSN.—Revd. John Parker and ten native assts.

EDUCATIONAL—(SEE Kyaukse.)

GOVERNMENT OFFICES.

COMMSR.—*Supdt.*, M. S. Wilks, 310. *Clks.*, Har Lall Singh, 150; D. Mohon Roy, 150; Mg. Saw Ka Mg. Po Yin and four others.

Digitized by Google

DEPY. COMMSR.—*Chf. clk.*, R. Daniel, 160. *Hd. judl. clk.*, Maung Po Hla, 110. *Hd. reve. clk.*, Maung Tha Ku. *Judl. recd.-kpr.*, Maung Po Zan. *Rev. recd.-kpr.*, Maung Po Ka. *2nd genl. clk.*, Maung Gyi. *2nd rev. clk.*, Maung Chit Kaing. *2nd judl. clk.*, Maung Po Tha. *Hd. acct.*, Maung Aung Min, 150. *Treasr.*, Maung San Nyun. *Hd. clk., sub-divnl. officer's office*, Maung Ba Thaw. *Clk.*, Maung Po Tan. *Magte.'s ct.—Hd. clk.*, Maung Lu Gale. *Bailiff*, Maung Po Kyi. *Dist. ovsr.*, C. C. Cadoriari, 120. *Land recd.-kpr.*, Maung Thin Kyaing.

POSTAL—*Supdt., East divn.*, J. W. K. McCrea, 412. *Postmr.*, Mg. Po Glay, 100. *Inspr.*, S. M. Haider Ali, 150. *Hd. clk.*, Shaik Ibrahim. *Clk.*, A. W. Salmon. *Supdt.'s hd. clk.*, Umar Prosad.

TEL.—*Tel. mr.*, W. R. Leach, 227. *Signlrs.*, A. R. Forkgen and W. C. Sherman.

JAIL—*Supdt.*, Major J. Embrican, M.D., I.M.S. *Jailor*, L. A. Joseph.

LAW.

Advtes., Ko Nu, Mg. Thu Daw, Mg. Tha Aung, Mg. Tha Din, A. A. Carapiet, D. Shaw, Mg. Le Yauk, Mg. Cheik, Mg. Moung, Mg. Po Thet, Mg. Po and K. B. Mukerjee.

COMMERCIAL

Ah Man Shook and Ah Tyin Shook, wine merchts.

Galstine, E., watchmaker, photoghr., &c.: *Asst.*, E. Bernald.

Mg. Po Tha, Mg. Shew Maung and Mg. Tun Baw, timber merchts.

Peer Mahomed & Son, genl. merchts. and contrs.:—*Propr.*, Peer Mahomed. *Mangr.*, Jamshed Ali. *Assts.*, Sultan Ahmad, M. Ashuq Ali and Abdul Jalil. *Cashier*, Mahd. Kazim, *Storekpr.*, Atha Mohamad. *Supplier*, Roop Narayan. *In chge. dairy farm*, A. E. Barrand.

Rai Bhugwan Das, Bahdr., contr. and genl. mercht.

MERGUI—Burma.

A District in the Tenasserim Division, under the Lieutenant-Governor of Burma, lying between Lat. 9° 58′ *and* 13° 24′; *Long* 90° 15′ *and* 98° 15′. *It is bounded on the North by Tavoy; on the South by Lower Siam; on the East by the Yoma Mountains and Siam; and on the West by the Bay of Bengal.*

Its length is 206 *miles and breadth* 40 *miles. Area*, 7,810 *square miles. Population*, 88,744. *Language spoken:—Burmese.*

The Town is situated on the principal mouth of the Tenasserim River, and is about three miles in circuit.

Sub-Divisions:—MERGUI AND MALIWUN (KAWTHAUNG OR VICTORIA POINT).

Dâk Bungalow at station.

JUDICIAL AND REVENUE OFFICERS.

Depy. commsr., dist. magte. & collr. of customs, ex-officio—
G. E. R. Grant Brown, I.C.S. ... 1,800
Sub-divnl. offrs.—
A. G. Gahan, Victoria Point ... 150
Maung Ba O, Mergui ... 200
Supdt., land recds., A. P. Nolan ... 100
Akunwun, Mg. Ba Shin ... 150
Treasy. offr. & hd.-grs. magte.—
C. E. Crawford ... 175
Township offrs., Maung Tin Saw, Mergui, 200; Mg. Shan Byu, Palaw, 200; Mg. So, Tenasserim, 175; and Mg. B. Min, Bokpyin, 200.
Hony. magtes., Mg. Shew Kyi, Mg. Aka, Mg. Shew Ket and Mg. Che.

MEDICAL.

Civil surgn., I. Charan, 320. *Hosptl. assts.*, Maung Me Nyo, 110; and Mg. San Moe.

POLICE.

Dist. supdt., Charles L. Hobson, 600. *Insprs.*, Mg. Lwin, on lve., 175; H. Rundle, 140; Mg. Shwe Tha, 140; and H. V. C. Sausman, 140. *Hd. constables*, Mg. P. Hla, Mg. Po Thaik, Mg. On Shwe, Ah Thok, Kickapoi; and Mg. Ba Pe, Palaw.

MILITARY.

VOLUNTEER.

TROOPS—Det., Moulmein Volr. Rif.

ECCLESIASTICAL.

ST. MARY'S R. C. CH.—*Chapln.*, Revd. Fr. F. B. Mourlanne.

EDUCATIONAL.

Depy. inspr. of schls., Maung Hau, 170. *Itinerant tchrs.*, Mg. U. Hlang and Mg. Pe.

MUNCPL. MIDDLE SCHL.—*Hd. mr.*, Cecil Winckler, 200. *Asst. mrs.*, Mg. Shwe Zin, Mg. Po Thin and six others.

LOCAL.

MUNCPLTY.—*Chairman*, G. E. R. Grant-Brown, I.C.S. *Vice-chairman*, C. H. Parker. *Secy. and ovsr.*, Maung Bu. *Health offr.*, Dr. I. Charan.

GOVERNMENT OFFICES.

DEPY. COMMSR.—*Chf. clk.*, J. R. Manuel, 160. *Hd. acct.*, D. C. Dias, 150. *Clk.*, Mg. O. Thu Za. *Hd. rev. clk.*, Mg. Shwe Nyan. *Recd.-kprs.*, Rahmatulla and Mg. Kyin Nu, judl. *Bailiff*, ———. *Treasr.* Mg. Tha Aung. *Asst. acct.*, Mg. Maung *Customs clk. & prev. offr.*, T. M. D'Zalazar, 120. *Excise. supdt.*, W. J. S. Carrapiett, 400. *Inspr.*, M. D'Castro, 150. *Resdt. offrs.*, La Boucherwieri, 200; W. Wostt, 150; P. Tarlton, 200; E. D'Castro, 150; and Mg. Maung Po Mya, 150.

POSTAL—*Postmr.*, Maung Tha Htu. *Assts.*, Mg. E. Yin, Mg. Zwe and Mg. Oung.

TEL.—*Tel. mr.*, J. L. Barry, 255. *Assts.*, G. A. Catwell and D. A. Venant.

JAIL—*Supdt.*, I. Charan. *Jailor*, J. Foster.

LAW.

Advtes., 2nd grade, Mg. Po Nyun and Mg. Shwe Yun. *3rd grade*, Mg. Chein, Mg. Po Lu, Mg. On Khaing, Mg. San Min, Mg. Tha Han, Mg. Than, Mg. Po Thein, Mg. Tok Che, Palaw; Mg. Hamaing, Palaw; and Mg. Shawe Do, Tenasserim.

COMMERCIAL.

Ong Pe Kin, *Agent* for B. I. S. N. Co., Ld., and Municipal Commsr. *Assts.*, Mg. Goe, Mg. Thein and Lee Kya Zine.

Brokers—Shi Pain, Mg. Gyait and Mg. Sho.

Pearlers—G. P. Lindsay, J. Kinloch, H. Zagg, M. Weltzein, O. Kelly, T. Loveridge, H. Bagley, W. H. Bennett, W. Burnside, A. H. Hadley and J. Eglington.

MINBU—Upper Burma.

A District in the Division of the same name in Upper Burma under the Lieutenant-Governor of Burma. Population, 233,377. *Language spoken:—Burmese.*

Sub-Divisions:—MINBU AND SALIN.

JUDICIAL AND REVENUE OFFICERS.

Commsr., Minbu divn.—
N. G. Cholmeley, B.A., I.C.S., C.S.I. ... 2,750

Depy. commsr.—
C. C. T. Chapman ... 1,233
Settmt. offr., ———

Digitized by Google

Asst. settlmt. offr.——

Sub-divnl. offrs.—
Lieut. C. G. Hutchinson ... 475
J. L. Lang, Salin ... 500

Supdt., land records—
H. B. Powell ... 300

Treasy. offr.—
Moung Aung Dun ... 150

Myooks, Mg. Mya Thin, Salin, 175; Mg. Tok Gyi, Sedoktya, 200; Mg. Po Shwe, Sagu, 200; Mg. Po Saing, Legain, 150; Maung Po Thwin, 150.

MEDICAL.

Civil. surgn., Capt. M. Dick, I.M.S. *Hosptl. assts.*, P. M. Berna and J. V. Anandar Nambiar.

POLICE.

Dist. supdt., E. W. B. Whiting, 600. *Sub-divnl. pol. offrs.*, C. Blake, 175; and C. J. Forbes, 140. *Hd-qrs. inspr.*, E. M. Browne. *Chf. hd. constable*, Mg. Po Mya, 100. *Hd. constables*, Mg. Lu Bo, Mg. Aung Dun and eight others.
D. S. P.'s hd. clk., Maung Khan, 100. *Asst.*, Maung Po Tin.

PUBLIC WORKS—(See Thayetmyo.)

FORESTS.

Depy. consvr., F. A. Leate, F.C.H., 650; *Extra asst. consvr.*, R. L. Pocock, Magwe subdivn, 350.

EDUCATIONAL.

Depy. inspr. of schls., Mg. Tun Oung Gyaw, 150. and one clerk and eight itinerant tchrs.
Pte. Monastic Schl., Salin—*Tchr.*, Mg. Ta.
Pte. Lay Schl., Sinbyngyum—*Tchr.*, Mg. Po Maung.

LOCAL.

Muncplty.—*Chairman*, C. C. T. Chopman. *Vice-chairman*, Capt. M. Dick, I.M.S. *Secy.*, Abdul Rahaman. Kawavah. *Health offr.*, Capt. M. Dick. *Ovsr.*, N. V. Narayaniah.
Salin—*Presdt.*, R. Parry, I.C.S. *Vice-presdt.*, Moung Myitt.

GOVERNMENT OFFICES.

Commsr.—*Supdt.*, Ch. de Facieu, 350. *Acct.*, Mg. Shwe Law, 150. *Hd. refce. clk.*, P. Samuel, 150. *Hd. judl. clk.*, Mg. Po Yin, 150. *Assts.*, A. Dias and six others.
Depy. Commsr.—*Hd. asst.*, Mg. Hmon, 150. *Hd. acct.*, K. N. Chatterjee, 150. *Hd. judl. clk.*, Maung Kyauk, 120. *Bailiffs*, Mg. Po Kyano and D. Raymond. *Rev. clks.*, Mg. Po Chit and Mg. Kin Saw. *Assts.*, Mg. E. Gyaw and six others. *Rev. recd.-kpr.*, Mg. Po. *Judl. recd.-kpr.*, Vadivaloo. *Dist. fund ovsr.*, W. Arnold. *Clk.*, Mg. Po Nyein. *Muncpl. secy.*, Abdul Rahaman.
Postal—*Postmr.*, N. Gazdar, 100; & three assts.
Tel.—*Tel. mr.*, P. J. D'Mello, 222. *Signlrs.*, J. C. Brown and E. C. Price.
Jail—*Supdt.*, Capt. M. Dick, I.M.S. *Jailor*, Maung Bale. *Depy. jailor*, L. M. Manna.
Dist. Jail—*Supdt.*, Capt. M. Dick, I.M.S. *Jailor*, Mg. Ba. *Depy. jailor*, Mg. Po Thit.

LAW.

Advtes., 2nd grade, English, S. I. Hosain and W. M. Morris; *Burmese*, Mg. Taik Kye, Mg. Sein, Mg. Tha Dun, Mg. Pan U., Mg. Hla Gyaw, Mg. Tha Baw, Mg. Shwe Hlaing, Mg. Aung Myat, Mg. Po Theit, Mg. Po Sun, and Mg. Shwe Kun. *3rd grade*, Mg. Po Min, Mg. Hlaing Gyi, Mg. Kyaw Hla, Mg. Kyi Saing, Mg. Law Ba, Mg. Po Nyun, Mg. Po Kya, Mg. San Bwin, Mg. Po Ya, Mg. Ya Po, Mg. Ba Lay, Mg. Twe and Mg. Sun, U, Legaing, govt. prosctr., Mg. Gaw Ya.

COMMERCIAL.

Mahomed Ismail Buria and Solieman Achir, contrs. Mg. Kyayan, Mg. Po Thike, Mg. Kaing, Mg. Ok Saing, genl. traders. Mg. Loo Pee and Mg. San Ye, brokers. Mg. Shwe Mo, Mg. Aung Baw, Mg. Saw Gaung, Mg. Po, and Mg. Kaing, piece goods traders.
Minbu Oil Co. of Burma, Ld.:—*Secy.*, C. Ainslie. *Agents*, Gillanders, Arbuthnot & Co., Rangoon.

RESIDENTS.

Q. A. Latief, zemindar, &c.; Syed Hossain, Mon Canal; and Mohd. Hossain, Mon Canal; Elahi Bux, Indepdt. Irrign., Sagu; and Wazir Khan, Mon Canal Bricks.

MOGOK—See Ruby Mines, Upper Burma.

MONYWA—See Lower Chindwin, Upper Burma.

MOULMEIN—Burma—See also Amherst.

A Town and Capital of Amherst District of the Tenasserim Division, under the Lieutenant-Governor of Burma; situated on the left bank of the Salwin and its junction with the Gyaing and Atteran Rivers. Lat. 16° 30′; Long. 97° 38′. Population, 53,107. Distant from Calcutta, 923 miles. Languages spoken:—Burmese, Karen, Taungthu and Talaing.

JUDICIAL AND REVENUE OFFICERS.

Commsr., Tenasserim divn.—
S. B. Houghton, B.A., I.C.S. ... 2,250

Depy. commsr., Amherst—
R. C. M. Symns, I.C.S. ... 1,800

Dist. judge, H. E. McColl, I.C.S. ... 1,333

Supdt. of land records, S. E. Bell ... 200

Sub-divnl. offr. & addtl. judge, s. c. ct.—
H. W. Godber ... 400

Sub-divnl. offrs.—
Maung Ogh, Kawkareik ... 500
Mg. Saw Maung, Amherst ... 175
Asst. magte., Maung Kyaw Gaing ... 300

Township offrs., Mg. Tho The, 150; and Mg. Aung Tha, Kyaikkami, 150.
Myooks, Maung Ne Win, 200; Maung Pe, Kyaikmaraw, 175; Maung Le, Kawkaraik, 150; and Mg. Ba Ko, Mudon, 175. *Treasy. offrs.*, Maung Ket, 500; and Mg. Tun Hla, Chaungzon, 250.
Hony. magtes., Mg. Kye, Mg. Byaw, Mg. Tha E. Mg. Po, Hashim Bawa Jan, Thurajiah Coopoosawmy Pillai, C. Singaravalu Pillai, K.-I.-H.; Mg. Shwe Bin, Mirza Abdul Hossein, K. B. L. Ah Fun, E. Hill and C. A. Turner.

MEDICAL.

Civil surgn. and port health offr., Maj. W. J. Pridmore, I.M.S., 950. *Asst.-surgn.*, K. S. Kanga, L.M.S., 200. *Hosptl. assts.*, Mg. Thein Maung, 135; S. S. Thumbossawmy Pillai and Amrita Lall Guha.

POLICE.

Dist. supdt. of police, J. M. Law, 900. *Asst. dist. supdt.*,——. *Sub-divnl. pol offrs.*, J. E. Bell, 140; Mg. Taung Gyi, 140; and C. W. Hill, 175. *Township police offr., Insprs.*, Mg. Po Kin, 140. *Hd.-qrs. inspr.*, W. Rundle, 140. A. T. Brown.

PUBLIC WORKS.

Amherst Divn.—*Exe. engr.*, G. T. J. Oliver. offg., 1,050. *Tempy. engrs.*, C. H. Parker, 500; B. H. Hardinge, 350; and Capt. J. Devine, 350. *Asst. engrs.*, F. C. Lowis, 600; and E. G. Mercer, 315. *Supvsr.*, J. Connor, Tavoy, 150. *Ovsrs.*, W. G.

Digitized by Google

Stevens, Victoria Point, 140; and Mg. Shwe Mra Aung, 140. *Tempy. upper subdtes.*, J. H. Mulholland, 200; S. M. Ghose, 150; and five others. *Subovsrs.*, M. V. Poonoosawmy, J. L. Barua, Mg. Bale Shin, C. L. Chatterji and others. *Acct.*, D. O'Hearn, 210. *Hd. clk.*, Moung Hla Baw, 110. *Clks.*, Moung On Pe and others. *D'ftsman*, Moung Po Hla. *Tempy. d'ftsman*, Mg. Kyen Hline and another. *Tempy. lower subdtes.*, A. C. Peroomal, Victoria Point; and L. Anthony.

FORESTS.

Depy. consvr., J. C. Murray, 900. *Ex. asst. consvr.*, C. V. Ryan, Kado, 250.

MARINE.

Port offr., collr., of customs, supdt., mer. marine and marine survr. to govt. of Burma. Comdr. G. A. Rose, R.I.M., 720. *River survr.*, E. T. C. Cox, 650. *Govt. engr. & survr.*, J. D. Pyne. *Hd. clk.*, J. C. Dupuy, 150. *2nd clk.*, E. L. Thompson. *Cashr.*, Mg. Ba Maung. *Copyist*, A. Popen. *Marine storekpr.*, L. F. Popen, 100. *Asst.*, M. G. Williams. *Supdt. of wharves*, H. T. Whittam, 240. *1st delivery clk.*, D. A. Popen. *2nd delivery clk.*, Mg. Thain Lwin. *3rd delivery clk.*, J. Lewis. *Wharf gunner*, J. W. B. Roberts, 100. *D'ftsman*, Abdul Hie. *Tide waiter*, Abdul Kareem. *Gunner, buoy vessel* "Retriever," W. B. Jefferson. *Licensed pilots*, B. Watts, J. H. Bairnson, Pierre Hinault, A. Koettlitz, W. S. Todd, E. A. Anthony and H. Garrett. *Spcl. pilots*, A. Houghton and J. E. Drake.

Double Island Lighthouse—This light, which is a fixed dioptric one, is visible at a distance of 20 nautical miles.

MILITARY.

MADRAS COMMAND.

VOLUNTEER CORPS.

Offg. comdt., R. C. M. Symns, I.C.S.
Adjt. and capt., C. H. Williams, M.V.R.
Offrs., Capt. R. Benjamin, M.V.R.; Capt. H. E. Wilkins, M.V.R.; Capt. G. R. Long, M.V.R.; Capt. G. E. R. G. Brown, Lt. R. P. Wilcox, M.V.R.; H. B. Anthony, 2nd-Lt. P. E. Plunkett, 2nd-Lt. C. R. Wilkinson, 2nd-Lt. H. Clayton, and four others.
Hony. chapln., Revd. H. Bray. *R. C. chapln.*, Revd. Fr. X. Boulanger.
TROOPS—Moulmein Volr. Rifles and Moulmein Volr. Artillery (Reserve).

ECCLESIASTICAL.

ST. MATTHEW'S CH.—*Chapln.*, Revd. E. D. Wright, M.A., 300.
ST. AUGUSTINE'S MISSN., S. P. G.—*Pastor*, Revd. Edwin H. Day. *Assts.*, Revd. S. Isaiah, Peter S. Nyoon and David Hpo Hla.
ST. PATRICK'S R. C. CH.—*Missnr.*, Revd. Fr. X. Boulanger.
ENG. DEPT. CH.—*Pastor*, Revd. F. DeMille Crawley.
ST. MARY'S CH., Upper Main rd.—*Pastor*, Revd. Fr. P. de Chirac.
AMER. BAPT. MISSNRY. UNION—*Missnrs., Talaing Burman dept.*, Revd. Seldon, R. McCurdy and Miss Agnes Whitehead. *Karen dept.*, Revd. Walter Bushell, Miss Ellen J. Taylor and Miss Flora E. Ayers. *English dept.*, Revd. F. DeMille Crawley. *Talaing missny.*, Revd. A. C. Darrow.

EDUCATIONAL.

Depy. insprs. of schls., Mg. Shwe Ni, 200; and Mg. Po Kyin, Amherst, 150. *Sub-inspr.*, Mg. So Pe.
GOVT. HIGH AND NORMAL SCHL.—*Prinpl.*, G. W. Bird, F.R.G.S., 500. *Offg. hd.-mr.*, D. J. Buchanan, 280. *Asst. mr.*, Saw Chin Htin, B.A., 250; J. Hemadri, 150; S. A. Nicholas, 120; Mg. Tun Aung, 104; Mg. Tha Kyi, 100; and five others. *Infant mrss.*, Miss A. Napean. *Addtl. mrss.*, Miss O'Leary.
GOVT. NORMAL SCHL.—*Hd. mr.*, J. Simon, 300; W. Green, Mg. Tun and three others.
ST. AUGUSTINE'S SCHL.—*Hd. mr.*, J. Delange. *Assts.*, A. Tha Han, A. Hpo Yin, P. Sharp, Po Gyee, L. West, Miss Lonsdale, Miss K. Lonsdale and three others.
ST. AGNES' GIRLS' SCHL.—*Hd. mrss.*, Miss Agnes Redpath. *Assts.*, Mah Martha, Mah Susan, Mah Martha II, Mah Mary, Mah Lucy and Mah Myah Gyaw.
ST. JOSEPH'S CONVENT—*Suprss.*, Sister Leonie. *Sisters*, Josephine Bernard, Lawrence, Margaret, Mary, Gertrude, Augustine, Clever, Augustine and Joseph, S. M. of the S. Heart.
ST. PATRICK'S INSTN.—*Hd. mr.*, Bro. Crescence. *Assts.*, Bro. Augustine and eight others.
ST. MARY'S SCHL.—*Hd. mrss.*, Miss Lena Cassinger.
SACRED HEART SEMINARY, Colvin road.—*Dir.*, Revd. Fr. Moses. *Asst.*,——.
AMER. BAPT. MISSN., BURMA BOYS' SCHL.—*Supdt.*, Revd. Seldon R. McCurdy. *Assts.*, L. T. Ah Syoo, Maung Ba Hlaing, B.A.; Maung Chit Pwai, Maung Chit Pe, Mrs. M. Mullerwurth and three others.
AMER. BAPT. MISSN. GIRLS' SCHL., 1, Morton lane—*Supdt.*, Miss A. Whitehead. *Normal tchr.*, Ma Shwe Me. *Kindergarten tchr.*, Ma Their Mya.
AMER. BAPT. MISSN. EURASIAN GIRLS' SCHL.—*Supdt.*, Miss E. McAllister. *Assts.*, Nine Eurasian and one Native tchr.

LOCAL.

MUNCPLTY.—*Chairman*, R. C. M. Symns, I.C.S. *Vice-chairman*, H. W. Godber. *Secy.*, J. L. D. Gardiner. *Engr.*, F. Clark. *Hd. clk.*, B. Francis, 200. *Asst.*, H. Hutton, 100. *Insprs.*, W. H. Gay, 175; J. W. Crawford, 150; and J. Targett, 150. *Offg. inspr.*, J. Galway, 150. *Asst. acct.*, Mg. Hman. *Recd.-kpr.*, Mg. Maung. *Bailiff*, Mahd. Sultan. *Hack. carr. inspr.*, C. W. Lamb. *Kunwun*, Maung Shwe Yon. *Night consy. sub-insprs.*, H. R. Goudia and J. M. Peters. *Store-kpr.*, S. Armooga Moodliar.
MERCANTILE MARINE SERVICE ASSCN.—Hony. agent, G. H. Law.
MOULMEIN GYMKHANA—*Presdt.*, Elliot Hill. *Hony. secy.*, F. W. Bodeker. *Clk.*, Mg. Choe.

GOVERNMENT OFFICES.

COMMSR.—*Supdt.*, C. Sausman, 330. *Clks.*, A. M. Evans, 100; Maung Yan Win, 120; and G. A. Gordon, 100. *Hd. judl. clk.*, Maung Pe, 150. *Clks.*, Maung Shwe Hman and four others.
JUDGE—*Regtr.*, D. O'Sullivan. *Chf. clk.*, Mg. On Kin, 100. *Clks.*, Mahd. Sultan, Mg. Ba Pe and Tan Aung Kyn. *Recd.-kpr.*, W. A. Gregory *Hindustani, Tamil and Telegu intrprr.*, B. V. Wenketsaway Naidu, 100. *Burmese intrprr.*, Maung So Kin, 100. *Bailiff*, Mg. Aung Ba, 125. *Depy. bailiff*, Abdul Gunny.
DEPY. COMMSR.—*Chf. clk.*, J. M. Penna, 200. *Acct., treasy.*, A. C. Bose, 200. *Hd. judl. clk.*, Mg. Gyi, 120. *Excise inspr.*, C. R. Cowell, 250. *Resdt. excise offr.*, A. Abreu, 250; A. M. Spothen, Chaungzin, 200; Mg. Po Hnyin, Mudon, 150; W. B. Innes, Kawkarak, 200; P. Nyall, 150. *Excise supdt.*, H. Munro, 300.
CUSTOMS—*Collr. of customs*, Comdr. G. A. Rose, R.I.M., 200. *Asst. collr. & supdt., prev. service*, E. Nelson, 350. *Hd. clk. and appraiser*, H. J. Phillips, 200. *Assts.*, T. M. D'Zalazar, W. G. Whittam, and two others. *Cashier*, Maung Kyen Myaing. *Prev. offrs.*, M. Abreu, 150; E. Thompson, 150; A. V. Whittam, 125; A. C. Bondville, 125; E. C. Garraty, 125; A. C. Finucane, 125; and C. P. Gay, 100.
POSTAL—*Inspr. of P. O's., T. divn.*, E. LeCert, 150. *Postmr.*, Hajee Mahomed Cassim, 250. *Depy. postmr.*, Thimboo Pillay, 120. *Acct.*, U. Mukerjee. *Hd. clk.*, B. B. Sen. *Clk.*, N. L. Banerjee, Abdul Rubb, Maung Bah, S. M. Chetiar, P. C. Mozumdar, P. Michael and two others. *Treasy. asst.*, G. M. Joseph.

Digitized by Google

TEL.—*Asst. supdt.*, ———. *Sub-asst. supdt.*, T. Cronan, 400. *Tel. mr.*, G. Reyner, 315. *Depy. tel. mr.*, C. H. Davis, 227. *Signlrs.*, F. J. M. Culpepper, 202; J. C. Popen, 158; J. West, 148; W. Jacob, 169; H. C. Leach, 127; A. J. Shead, 127; G. E. Freer and M. Swaris.

CENTL. JAIL—*Supdt.*, Maj. W. G. Pridmore, I.M.S. *Jailor*, P. A. Sutherland. *Asst. ditto*, C. N. Shunmegum.

LAW.

Advtes., chf. ct., J. C. Moyle, govt. advte.; C. W. Law, A. J. Darwood, J. F. B. Sutherland, Maung Shway Thwin, Maung Hpaw, Syed Hassan, P. K. Roy, Moung Chit Hlaing and two others. *Pleaders, 2nd grade*, A. Guffoor, Moung May Oung, C. L. Barretto, C. M. Coelho and three others. *Ditto, 3rd grade*, Moung Chit Pe and Maung Shwe Htu.

COMMERCIAL.

FOREIGN CONSULATES—*Germany:—Consul*, E. J. Foucar, W. Danger, actg. *Siam:—Consul*, J. McGeorge. *Norway and Sweden:—Vice-consul*, S. H. Kruger. *Italy:—Consular agt.*, F. Limouzin. *Persia:—Vice-consul*, Hajee Mohamed Hady. *Denmark:—Consular agt.*, W. Scott Allan.

Bank of Bengal:—*Agent*, J. Coutts. *Acct.*, A. C. Brown. *Khazanchee*, Syed Yah Yah. *Hd. clk.*, Mg. Khine. *2nd clk.*, H. Lengson.

Aga Syed Abdool Hossain & Co., merchts.:—*Propr.*, Hadjee Mahomed Hady. *Asst.*, J. McArthur. RANGOON FIRM—Hajee Mahomed Hady & Co. *Agencies:* London, Bombay & Calcutta.

Arracan Co., Ld., The, merchts. & rice millers:—*Mangr.*, G. Swete. *Asst.*, ———.

Bombay-Burma Trading Corpn., Ld., merchts. and agts.:—*Mangrs.*, J. McGeorge and P. Marshall. *Assts.*, J. Skelton, R. B. Muir, G. Muir and W. Pyne. *Engr.*, J. Hutton. *Agents* for the Asiatic Steam Navgn. Co. *Tel. Address*—"Romford."

Bulloch Bros. & Co., Ld., mill owners and merchts.; also at Rangoon, Akyab, Bassein and Chittagong. *Dirs.*,—(See Rangoon). *Mangr.*, E. O. Anderson. *Asst.*, C. J. McNeil. *Engr.*, H. Phelp. *Hd. Office:* Bulloch Bros. & Co., Ld., 13, Fenchurch Avenue, London, E.C.

Carstens & Co., wine, spirit, store and genl. merchts., govt. auctnrs., &c.:—*Sole propr.*, Ch. Carstens. *Assts.*, Mg. Hpo Ngya, M. Sassoon and Miss Pepper.

Crisp & Co., rice & timber merchts.:—*Partners*, E. Crisp, A. B. Crisp and E. Low.

D'Castro, T., & Son, planters, paddy traders and cigar manfctrs.

Findlay, T. D., & Co., rice and timber merchts.:—*Partners*, R. Findlay and G. D. Findlay, Glasgow. *Mangr.*, Colin A. Turner. *Assts.*, W. A. W. Dawn, F. W. Bodeker, F. H. T. Buchanan and R. Pyne. *Engr.*, A. Mackenzie. TEL. CODE USED—Private & A B C. *Tel. Address*—"Kemendine."

Foucar & Co., Ld., merchts., commsn. agents, and saw mill owners; also at Rangoon:—*Mang. dir.*, E. J. Foucar. *Asst. mang. dir.*, W. Danger. *Assts.*, A. C. B. Henri and James Heaps. *Engr.*, W. Lonsdale. *Clks.*, T. Shunmoogum, Mg. Pah, Mg. Hla Thin, T. V. Samuel, Mg. Hpo Chain, Mg. Bah Oh, Mg. Shoay Hmoon, Mg. Htoon Lin, Mg. Htoon Oung and Mg. Hpan. *Broker*, Mg. Shoay Hman. *London agents*, W. Caudery & Co., 1, Fenchurch Avenue, London, E.C.

Hajee Mahomed Usoof & Co., steam rice millers, importers and exporters of timber:—*Propr.*, Hajee Mahomed Usoof. *Asst.*, A. Aubert. *Branch* at Bassein.

Hall, Paterson & Co., merchts. and commsn. agts.:—*Sole partner*, J. T. Paterson. *Assts.*, P. McNeil, signs per pro.; T. Mellican, R. V. Gopaul, Mg. Bo Gyi, R. S. Bondville, Lu Yin, Taw Hock Lye and Mg. Kyee Byew.

Henderson Bros. & Co., merchts. and agts.:—*Propr.*, H. S. Isaacson. *Clk.*, ———.

Hilbert & Co.—Oriental Medl. Hall:—*Mang. propr.*, F. Hilbert. *Asst.*, A. A. Crampton.

Hin Chin & Co., rice and saw mill owners:—*Sole propr.*, Leong Chye. *Mangr.*, Leong Ah Choy. *Assts.*, H. Peters, Low Chet Kow, Lin Hong Lyan, Lim Kyaw Hla, L. Bah Kyoung, Ramdin and Moung Moung. TEL. CODE USED—A B C, 5th Edn.

Irrawaddy Flotila Co., Ld.:—*Agent*, A. Frazer.

Kruger & Co., Ld., rice merchts. & rice mill owners:—*Mangr.*, C. Kauffield. *Engr.*, ———.

Mellican, Thos., 21, Colvin rd., cheeroot manfctr.

Melosch, L., & Co., rice millers and merchts:—*Propr.*, L. Melosch. *Assts.*, P. W. L. Melosch and G. S. Pegrum.

Mohr Bros. & Co., Ld., rice merchts & agents; also at Rangoon, Bassein and Akyab. *Mangr.*, C. Bachmann Koenig. *London House*, Mohr Bros. & Co., Ld., 12, Mark Lane, London, E.C.

Mordecai Saleh, shopkeeper, hotel-keeper and opium farmer.

Moulmein Advertiser Press, 18, Strand road, printers and publishers:—*Propr.*, C. W. Law, bar.-at-law. *Mang. propr.*, G. H. Law.

Moulmein Ice & Aërated Water Co.:—*Mang. propr.*, W. P. Mitchell.

Oriental Telephone and Electric Co., Ld., Lower Main road:—*Agt.*, J. Cahoon. *Assts.*, M. A. Harris, Mg. Po Shin and B. Peree.

Phœnix Distillery:—*Propr.*, Leong Chye. *Assts.*, J. D. Pyne and Mg. Po Nyin.

Rowe & Co., drapers, outfitters and hardware merchts. *Partners*, ———. *Mangr.*, J. D. Stewart. *Asst.*, Miss J. Foster.

Singer Manfctg. Co., The—Office for the sale of sewing machines.

Standard Life Assce. Co.—*Agent*, J. Coutts.

Steel Bros. & Co., Ld., rice and saw millers and genl. merchts:—*Mangr.*, W. Scott Allan. *Asst.*, G. A. M. Johnstone. *Engr.*, R. W. Thom. *Branches* at Rangoon, Bassein and Akyab. *London firm*, Steel Bros. & Co., Ld., 6, Fenchurch Avenue, London, E.C. TEL. CODE USED—A B C, 5th Edn. *Tel. Address*—"Steel."

Surgical Hall, chemists, druggists and manfctrs. of aërated waters:—*Propr. and medl. practnr.*, E. J. Hynes.

Syed Bros. & Co., paddy and rice merchts.:—*Partners*, ———. *Assts.*, A. W. Salmon, Ko Ohn Shwe, Moosajee and Mg. San Hpay.

Syed Mahamood, genl. mercht., commsn. agent and propr. of the "Stores," Moulmein:—*Asst.* A. W. Salmon.

Syed Mahomed, propr. of stores, shopkeeper and commsn. agent:—*Assts.*, A. W. Salmon, Ko Ohn Shwe, Moosajee and Mg. San Hpay.

Town Dispensary, chemists and druggists. *Proprss.*, Mrs. E. Wilkie. *Asst.*, A. LeGeois and J. O'Leary.

HOTELS.

THE CRITERION—*Propr.*, M. Benjamin.
BRITISH INDIA—*Propr.*, J. Elias.
NATIONAL HALL—*Propr.*, Mordecai Saleh.

RESIDENTS.

Ady's road—44, W. H. Gay and G. T. I. Oliver.
Amherst—J. Antony, J. J. Antony, C. D'Castro, Bro. Joseph and B. Watts.
Antrim st.—H. Philip.
Blacksmith's st.—Mg. Oh and H. B. Tanner.
Burne rd.—B. Houghton, I.C.S., commsr.; and Revd. H. Bray.
Campbell st.—H. Hutton, Mg. Thaw & Sons, Ba O and Ko Shwe Nay.
Cantonment—H. McCall, J. H. Castor, P. McNeil, P. W. Kingsley, J. Benjamin,—O'Hearn, J. Solomon, R. Sinclair, A. Weston, J. Spawatte, Mirza Abdul Hossain, Khan Bahdr.; Syed Yah Yah, Raja Rathnam and C. N. Manook.
Carthew st.—.
Church lane—W. A. D'Silva, H. Whittam and Miss Gordon.
Colvin's rd.—S. Hope, W. Innes, J. Laird and D. O'Sullivan.
Court House rd.—.
Dalhousie st.—J. Coutts, A. Koetitz, A. J. Darwood, C. Crumsingh Wadju, Mrs. Slyam; 36 R. Richards; 38 G. A. Gordon and Revd. E. Grigg.

Digitized by Google

Dinewoonpuin—Revd. W. Bushell, Ko Kye, Mg. Tea, Mg. Tha Doon, Mg. Tha Yah, Mg. Key, Mg. Po Pe, Mg. Hman, Mg. Byow, Mg. Pon, Mg. Khien Ko On, Mg. Maung, Mg. Kho, Mg. Hline, Mg. Kyee Maung, C. Goonapatti Pillay and Ali Kay Tsain.

Freemason st.—F. Limouzin and P. DePenha.

Hill—Miss Slater, J. Paterson and C. W. Law.

Hough rd.—Abdul Gaffur, B. K. Mukerjee, Mg. Chit Hlme, Mg. Shwe Thair, Mahd. Ali, A. Hams, H. A. Baker, S. P. Bouërges, E. S. Forster, G. M. Lotiah and A. Suttar.

Kadoe—Mg. Bah Bee, Mg. Bah Sit, Mg. Thaw Ah, Mg. Bah Oo and Mg. Shwe Hle.

Kalladan—Hadji Mahomed Ensoof, Ebrahim Areff Lotiah, Cassim Ahmed Jewah, Syed Mahomed and Hashim Bawajan Ismailauff.

Upper Main rd.—H. Kruger, C. W. Lamb, J. C. Murray, P. D'Attaides, J. C. Moyle, Revd. De Mille Crawley, Revd. Fr. de Chirac, J. Target, Capt. Williams, Mrs. Swap, Mrs. Beenken, C. A. Sanoman, Mrs. A. W. Dawn, Miss R. Tailor, Ch. R. Cowell, — Thompson, Abdul Gafoor, G. H. Law, Puckreeswamy Pillai, Mg. Po Kin and — Munro.

Lower Main rd.—C. Carstens, Ko Shway Thwin, F. Hilbert, Mg. To Hpay, Moung Hpan, Mg. Tha Doon, Mg. Pau, Wee Chung, R. Benjamin, — Forster, J. Elias, E. A. Moosajee, Leong Chye, Cassim Ahmed Jewah, L. Tsoo Yow, Mordecai Saleh, Ko Tsin, Ko Tha Doon, Mg. Han, Ko Po Hla, Ko Shwe Ne, Ko Shwe Bin, Ko Mai, Mg. Ku, Mg. Shwe Yo, Mg. Ba Lin, Mg. Shwe On, Mg. Bahoo, Mg. Goon, Mg. Tsoe Maung, Mg. Shwe Thin, Mg. Hpain, Ko Shwe Byi, Ko Shwe Ngon, Ko Tun Aung, Mg. Yo Maung, Mg. Chit Maung and T. Johnston.

Mainguy st.—5 Mrs. G. Wilkie, W. Mitchell, A. J. Mitchell, Rowe & Co., F. G. Hynes, Maj. C. Draper, Miss Avietick, Sergt. Clutton and Capt. P. Heinault.

Macrae st.—U. Kun, H. Newman and D. Cowell.

Malay st.—E. Smith; 20 F. X. Abreu; 35 T. D'Castro and G. R. D'Castro; 15 F. B. Williams, H. Garrett and L. F. Popen.

Mayangoon—S. A. Nicholas, Mg. Kya Bwin, Mg. Tsain, Mg. Thaw, W. Pepper, L. DePenha, J. DePenha, E. Patsina, J. Popen, Miss S. Popen, J. Francis, A. Francis, Mg. Oh, W. Williams, J. Williams, Shoay Yin, Shoay Oung, Shoay Pho, Shoay Lai, T. Abreu, Moung Naw, R. Richards, E. Augustine, A. Augustine and E. D. Roche.

Mission rd.—Miss Whitehead, Miss E. J. Taylor, Miss M. Carr, Dr. J. Shawloo and J. M. Law.

Moopoon—L. Melosch, J. D. Pyne, J. Nicoll, N. Shield, E. H. T. Buchanan, Mg. Bah Oh and W. Danger.

Maungan—R. L. Hewett, G. A. Schröder, W. A. W. Dawn, T. Coopoooswamy Pillay, Mg. Kyaw Hla, Mg. Than Dun and Mahomed Ali.

Great Pagoda rd.—A. Aubert, Mrs. Whittam and — Caldercourt.

Nyabustee—F. Burke, G. Hutton, J. Hutton, Bro. Cyprian, Bro. Edmund, Bro. Constantine, H. E. Johnston, Mootea Lall, H. Avietick, Bhagwan Dass, M. Bullub Dass and C. Curramsing.

Old Court House square—A. Mitchell, C. Singaravalu Pillai and Mrs. Sutherland.

Penang st.—B. Francis, W. Thomson, J. L. Legcois, E. Thomson and Mrs. Ramos.

Ryan rd.—L. D'Rozario, W. Cornelius and J. King.

Salween Park—F. W. Bodeker, E. Foucar, R. C. M. Symers, C. A. Turner and Maj. Pridmore.

Shoaydoungtada—Mg. Shwe Thaw, Mg. Kyin and Mg. Tha Ban.

South Pagoda st.—C. W. Law, B.L.; C. R. Baretto, W. dePenha, W. Dender, Abas Ali, T. A. Gregory, jr.; and W. Gregory.

Tavoyzoo—G. H. Jefferson, Mg. Paw, Mg. Shwe Po, Mg. Tsain Thee, Ko Po, Ko Tha Nye, Ko Pon and U. Byan.

Thaton—Mg. Deepa, G. Brown, Mg. Ba Saing, Mg. Tun Win, A. Stewart, A. Horn, Mg. Oh, Mg. On Shwe and Mg. Po Tha.

Tenasserim st.—Mg. Chit Hla, Mg. Choon and P. D'Attaides.

William st.—4 B. S. Hutton; 6 Mg. Kyaw Gine, G. Hope, Mg. Aung Ba and Omed Ali.

MYAUNGMYA—Lower Burma.

A District in the Irrawaddy Division, under the Lieutenant-Governor of Burma. Area, 1,224 *square miles. Population,* 303,274.

The Town and Head-Quarters of the District are situated in Lat. 16° 35′ *N.; and Long.* 94° 57′ *E., on the Myaungmya Creek. Population,* 2,315.

Sub-Divisions:—MYAUNGMYA AND WAKEMA.

JUDICIAL AND REVENUE OFFICERS.

Depy. commsr., S. H. T. De la Courneuve ... 2,250
Hd.-qrs. asst., E. Ford ... 1,000

Sub-divnl. offrs., Maung Po Sak, S.M., Wakema, 400; and Maung Mg. Tin, Myaungmya, 225. *Treasy. offr.*, Mg. San Shein, Myaungmya, 150. *Civil myooks*, Mg. Sein Yo, Myaungmya, 150; and Maung Gyi, Wakema, 150. *Myooks*, Maung Gyi, Myaungmya, 150; Mg. Thet, Pantanaw, 175; Maung Chien, Wakema, 150; Maung Chet U, 150; and Mg. Tha U, Moulmeingyun, 150. *Offg. myook*, Maung Ba Gyan, 150. *Akunwun*, Mg. Po Than (2), B.A., Myaungmya, 175. *Supdt, land recds.*, W. Godfrey.

MEDICAL.

Civil surgn., Hony. Lieut. W. H. Cooper, 550. *Hosptl. assts.*, Muniratna Pillai and Bhola Ram. *Compounder*, M. C. Chakrabarty. *Hd. clk., civil surgn.'s office*, S. G. Jacob.

POLICE.

Dist. supdt., J. de L. Wooldridge, 600. *Asst. supdt.*, H. D. Lucas, Wakema, 450. *Sub-divnl. pol. offr.*, J. C. Slym, 175. *Township offr.*, Mg. Myat Tha, T.D.M., Moulmeingyan, 175. *Township police offr.*, Maung Gyi, Wakema, 140. *Hd.-qrs. inspr.*, P. A. Monteiro, 140. *Chf. hd. constables*, Mg. Po Sein, Police Station, 100; and Po Tok, on furlo., 100. *Hd. constables*, Mg. Pa, Einme; Mg. Po Chit, Wakema; Mg. Pon, Thingwin; Mg. Po Win, training depôt; Mg. Po Ke, D. S. P.'s office; and Mg. Ba Thet.

PUBLIC WORKS.

MYAUNGMYA DIVN.—*Hony. asst. engr.*, G. Clendening, Myaungmya, 380. *Supvsr.*, P. J. McLean, Maubin, 280. *Ovsr.*, F. D. Hormasjee, Pyapon, 140. *Sub-ovsrs.*, Ganga Bishan, Maubin; Mg. San Taw, Myaungmya; Makand Lall, Maubin; E. L. Moore, Maubin; Maung Shwe Lone, Pyapon; Maharaj, Wakema; and Mg. San Dun, Maubin. *Acct. clk.*, M. R. Ry. A. Tiruvangadam Moodaliar, 151. *Tempy. accts.*, Mahomed Ebrahim, Myaungmya. *Clks.*, L. R. Paul, Myaungmya; Saw E. Houng, Myaungmya; M. R Ry. Ramanujan Moodaliar, Myaungmya; A Krishna Row, Myaungmya; and Maung Po Set Maubin. *Tempy. d'ftsmen*, D. C. Chakrabarty, Myaungmya; and Mg. San Baw, Myaungmya. *Tempy. works subdtes.*, Lall Singh, Maubin; Laloo Ram, Maubin; Mg. Po Taik, Maubin; Jamaluddin, Maubin; Abdul Gaffoor, Maubin; and Shaikh Abdullah, on lve.

EDUCATIONAL.

Depy. inspr. of schls., Mg. Taw Pru, 250. *Asst.*, Mg. Ba Oh and others.

MUNCPL. SCHL.—*Hd. mr.*, H. A. Culloden, 150. *Asst. mrs.*, Mg. Ba Gyaw, Mg. Po Ze Ya and another. *Drawing mr.*, W. Ta Yin.

Digitized by Google

LOCAL.

MUNCPLTY.—*Chairman*, S. H. T. De la Cour-neuve. *Vice-chairman*, Mg. Maung Tin. *Secy.*, Mg. Kah. *Health offr.*, Hony.-Lt. W. H. Cooper. *Ovsr.*, Mg. Po Nyin.

GOVERNMENT OFFICES.

DEPY. COMMSR.—*Chf. clk.*, Maung Po Kaing, 150. *2nd asst.*, Maung Po Chien. *Hd. reve. clk.*, Maung Ba Choo. *Dist. cess clk.*, W. Maung Ba. *Reve. recd.-kpr.*, Maung Po Lu. *Hd. judl. clk.*, Maung Gyi, 104. *Judl. recd.-kpr.*, Maung Po Tein. *Local fund supvsr.*, M. C. Paul, 230. *Hd. acct.*, Maung Gyi, 150. *2nd acct.*, M. Haniff. *Treasr.*, Maung Po Oh.

POSTAL—*Hd. postmr.*, M. Abdool Gaffoor. *Asst. postmr.*, A. S. Pillay. *Hd. clk.*, A. C. Singha. *Clk.*, F. M. Ambrose. *Signlrs.*, Maung Po Tun and another.

JAIL—*Supdt.*, Hony.-Lieut. W. H. Cooper. *Chf. jailor*, J. Mariano, 250. *Depy. jailor*, J. Richards. *Asst. jailors*, J. Morris and another.

LAW.

Advtes.: 2nd grade, E. Antony, T. Game, Tajuddin Khan, H. C. Fisher, M. Edwin and Maunj Kim Ogh. *Ditto, 3rd grade*, Maung Po San, Maung Kyi, U Kyaw Dun, Maung Myine, Maung Po Thet, Mg. Ba, Wakema; Mg. Gyi, Wakema; Mg. San, Wakema; Mg. Tun Len, Wakema; Mg. Shwe Khin, Wakema; Maung Po Sin, Wakema; and Mg. Po Sin II, Wakema.

MYINGYAN—Upper Burma.

A District in the Meiktila Division of Upper Burma, under the Lieutenant-Governor of Burma. It is situated on the left bank of the Irrawaddy, and has a Branch line of railway connecting it with Mandalay. Population, 356,052. *Language spoken:*—Burmese.

Sub-Divisions:—MYINGYAN AND PAGAN.

JUDICIAL AND REVENUE OFFICERS.

Depy. commsr.—
W. V. Wallace ... 1,233

Asst. commsr.—
F. Lewisohn, B.A., I.C.S.

Addtl. dist. judge—
C. W. D. Porter ... 300

Sub-divnl. offr., F. F. R. Walter ... 400

Supdt., land records, C. S. Makertich ... 150

Treasy. offr., Mg. Bo ... 150

Township offrs., Mg. Po Thet, 175; Mg. Kyaw Zaw, A.T.M., Sale, 250; Mg. Tha Dun, Kyaukpadaung, 150; Maung Po Min, Natagyi, 150; Mg. No, Taungtha, 150; and Mg. Tin, T.D.M., Pagan, 175. *Akunwun*, Maung Gyi, 150.

MEDICAL.

Civil surgn., Maj. T. W. Stewart, I.M.S., 880. *Hosptl. assts.*, S, Paul, Pagan, 110; and two others.

POLICE.

Dist. supdt., H. P. Pedlar, 700. *Asst. supdts.*, Maung Kyin Han, Pagan, 140; and H. S. Hill, 400. *Insprs.*, C. R. Sherard, 140; and Mg. Ba, Taungtha, 140. *Hd. constable*, Maung Khaing, 100. *Chf. clk.*, Maung Pe Myit, 100. *2nd clk.*, A. H. Mundt and twelve hd. constables. *Ct. pol. offrs.*, Mg. Po Hla and another. *Hd. vern. writer*, Mg. Pu. *Copyist*, Mg. Oh Kyi.

ECCLESIASTICAL.

CH. OF ENG.—Visited by the Chaplain of Meiktila.

AMER. BAPT. MISSN.—*Missnr.*, Revd. H. E. Dudley. *Asst.*, Mrs. Dudley.

EDUCATIONAL.

Depy. inspr. of schls., Yamethin sub-circle, Maung Po Saw, 120. *Assts.*, Twelve tchrs. and one clk.

SCHL. & GENL. MISSN.—*Missnry. in chge.*, Revd. H. E. Dudley, 200. *Asst.*, Mrs. Dudley.

LOCAL.

MUNCPLTY.—*Chairman*, W. V. Wallace. *Vice-chairman and health offr.*, Maj. T. W. Stewart, I.M.S. *Secy. and engr.*, S. P. Gomes.

GOVERNMENT OFFICES.

DEPY. COMMSR.—*Chf. clk.*, Abdool Razee. *Hd. judl. clk.*, Mg. Sa. *Reve. recd.-kpr.*, Mg. Ba Maung. *Acct.*, Maung Sein. *Treasr.*, Mg. Po Hlaing. *Survr.*, Mg. Ba Shein. *Bailiff*, Maung Po Gon. *Hd. reve. clk.*, Mg. Myit.

SUB-DIVNL. OFFR.—*Hd. clk.*, Mg. Sin.

POSTAL—*Inspr., P. Os.* Moulvi S. M. Ali Haider, 150. *Postmr.*, M. N. Banerjee, 100. *Hd. clks.*, Maung Sein and R. K. Ghosh.

TEL.—*Tel. mr.*, R. O. Franklin, 255. *Signlr.*, C. F. Prazer.

JAIL—*Supdt.*, Maj. T. W. Stewart, I.M.S. *Jailors*, S. Saheb Ali & four others. *Hosptl. asst.*, S. S. Iyer.

LAW.

Advtes., P. Samson, U Maung Gale, U Maung Gye, Maung Po Pyan, Maung Pe, Maung Po Aung, Maung Sin Gale, Maung Pyan, Maung Pe Le and D. Hormosji.

COMMERCIAL.

D'Souza, H. C., & Co., genl. dealers, wine & spirit merchts. and billiard proprs.:—*Assts.*, T. C. Braganza and A. J. Rebello.

Irrawaddy Flotilla Co., Ld.:—*Agent*, James Templeton. *Asst.*, ——.

Lee Maw & Co., Taik Wett & Co., Yeo Cheng Hey & Co., Cheep Mow, Chwa San & Co., A. S. Junial Bros. & Co., Maung Po Saing, Ka San Nyein and M. Thaye, genl. merchts., &c.

Yeo Heng Cheang, Khoo Bue Seong, Tun Hoek Chunon, Ko Chin Min, Ko Myine, Maung Po Soung, Yeo Cheng Hey, Ko Po Maung, Maung Po U, Maung Shew Ngi, Mg. Po Saing, Saw Pit Tut and Line Kha, merchts.; Peer Mahomed, Ahsin Ali, Shinshaok, Ah Pin and Khoo Sin, licensed vendors of spirits and opium.

MYITKYINA—Upper Burma.

A District in the Mandalay Division, Upper Burma, under the Lieutenant-Governor of Burma. Population, 67,399. *Language spoken:*—Burmese.

Sub-Divisions:—MYITKYINA AND MOGAUNG.

JUDICIAL AND REVENUE OFFICERS.

Depy. commsr., W. A. Hertz, F.R.G.S. ... 1,200

Sub-divnl. offrs.—
Capt. W. B. T. Abbey, I.A., Mogaung ... 500
Mg. Po Maung, Myitkyina ... 225

Akunwun & treasy. offr., Maung I ... 150

Township offr., Mg. Po Kin, Mogaung ... 225

Civil offrs., W. Scott, Sadon, 300: F. Wilson, Sima; 140: and Capt. G. M. Lennox, I.A., Kamaing, 474.

MEDICAL.

Civil surgn., Dr. H. P. Augustine, L.R.C.P. & S., 450. *Asst.-surgn.*, M. P. Nyiogi, L.M. & S. *Hosptl. assts.*, M. N. Narayan Singh, 100; P. M. Krishna, Purmanand Rai, mily. police hosptl.; and fifteen others.

POLICE

Dist. supdt., W. S. Than. *Asst. dist. supdt.*, A. E. H. Walter, Mogaung, 300. *Inspr.*, H. D'Silva.

Digitized by Google

140. *Hd. clk.*, Maung Me Gyi, 100. *2nd clk.*, Maung Hme, 100. *Hd. constables*, Maung Twe and Maung Po Aung.

MILY. BATTN.—*Comdt.*, Capt. W. H. Prendergast. *Asst. comdts.*, Capt. H. G. Carr, 624; Capt. H. S. Shaw, 624; Capt. G. M. Lennox, 575; Lieuts. R. Clifford, 475; W. W. Van Someran, D.S.O., 425; J. C. McKenna, 425; R. N. S. Gordon, 425; and H. D. S. Keighley, 425. *Subdr.-maj.*, Ranbahadur Suba, 200. *Subdrs.*, Nand Lal Thapa, 150; Sakaldip Singh, 150; Jangshir Gurung, 100; Chintamani Upadhya, 100; Dhanbir Barathaki, 100; Jitman Chettri, 100; Dalbahadur Thapa, 100; Dal Singh Sen, 100; To Lin, 100; Dhanbir Sunwar, 100; Sani Ram, 100; Ganbir Sing Thapa, 100; and Jewoud Singh, 100. *Hd. clk.*, B. Joel, 130. *Assts.*, G. P. Chidambara Iyer, A. M. Raye, A. Ramachandra Naidu, and H. A. V. R. Basant Ram. *Interptr.*, Mg. Tsan Aung. *Jemdr.*, Kalumaji. *Qr.-mr. jemdr.*, Kulbahadur Lama.

PUBLIC WORKS.

Exe. engr., J. M. F. Petters, 700. *Asst. engr.*, W. J. Finieston, 450. *Tempy. engr.*, Bimala Kanta Ghose, 300. *Supvr.*, J. H. Dickman, 210. *Ovsr.*, O. R. Pigott, 100. *Tempy. upper subdte.*, A. M. P. Pillay, 140. *Sub-ovsrs.*, Jiva Ram, W. N. Mozumdar, Ram Chand, Mathur Das, Fateh Mahomed and Maniruddin Khan. *Acct.*, B. L. Koleh, 142. *Hd. clk.*, Balkrishna. *Clks.*, A. Iyacoonoo Moodlier and T. Govindan. *Tempy. clks.*, T. V. Naidu, Dorasawmy Naidu and A. T. Bose. *D'ftsmen*, A. K. Dass, 104; and B. C. Barua.

ECCLESIASTICAL.

AMER. BAPT. MISSN.—*Missnr.*, G. J. Geis and three assts.

EDUCATIONAL.

AMER. BAPT. MISSN. SCHL.—*Hd. mr.*, Ning Kraung.

GOVERNMENT OFFICES.

DEPY. COMMSR.—*Chf. clk.*, Mg. San Shain, 150; and three assts. *Hd. judl. clk.*, Maung San Nyein. *Asst.*, Maung Saing. *Bailiff, Dy. commsr.'s ct.*, Mg. E. Maung. *Kachin intptr.*, Maung Hmaing. *Recd.-kpr.*, Maung Yan Han. *Hd. acct.*, Gyanchabi, 150. *Asst. acct.*, Mg. Pe Maung. *Treasr.*, Mg. Pe. *Hd. clk., Sub-divnl. offr.'s office*, Mg. Po Myo. *Asst.*, Mg. Sha Ban. *Hd. clk., Sub-divnl. offr.'s office, Mogaung*, Mg. Ka. *Asst.*, Maung Mya. *Sub-acct., Mogaung treasy.*, Anwar Ali Khan. *Hd. clk.*, ———. *Intptr.*, Mg. Paga Yaung. *Intptr., depy. commsr.'s ct.*, Wajid Ali Khan. *Hd. clk., hd.-qrs. magte.'s ct.*, Maung Ba Kyu and eleven others. *Dist. survr.*, Mg. Po. *Excise supdt.*, J. S. Conroy, 400. *Resdt. excise offr.*, Maung Ba Kin, 250. *Excise inspr.*, H. Campbell, 200. *Resdt. excise offr., Waingmaw*, J. Nell, 150. *Resdt. excise offr., Mogaung*, E. S. Smaller, 250. *Resdt. excise offr., Lonton*, Mg. Kalipha, 200. *Resdt. excise offr., Talaw*, D. V. Kher, 200.

POSTAL—*Postmr.*, D. B. Bose, 130. *Hd. clk.*, Pabshan Lall and two assts.

TEL.—*Asst. supdt.*, D. Banerjee, M.A., 340. *Mogaung sub-divn.—Tel. mrs.*, M. Lynn, 222; C. D. Viegas, Bhamo, 275; C. H. Dunlop, Myitkyina, 228; C. H. W. Christian, Nampaing, 146; and G. Gordon, Katha, 242. *Depy. tel. mr.*, F. Eadon, Bhamo, 165. *Signlrs.*, R. H. W. Lillywhite, Myitkyina, 179; W. E. Bertie, Katha; R. E. Bastien, Bhamo, 145; C. S. D'Rozario, Bhamo, 156; W. O. Harding, Bhamo; D. J. Clump, Katha; W. H. Campbell, Myitkyina, 179; E. R. Hard, Mogaung; and J. H. Pell, Bhamo, 127. *Sub-divnl. clk.*, B. C. Gupta.

NORTHERN ARAKAN HILL TRATS—Burma.

A District in the Arakan Division, under the Lieutenant-Governor of Burma, lying between Lat. 29° 44′ and 22° 29′; Long. 92° 44′ and 93° 52′. It is bounded on the South by Akyab, and on the West by Chittagong. The boundaries to the North and East are not defined, but unexplored jungle tracts stretch away to Manipur and Burma. Area, 1,015 square miles. Population, 14,499. Language spoken:—Burmese.

Sudder Station:—PALETWA.

JUDICIAL AND REVENUE OFFICERS.

Dist. magte. and supdt.—
C. M. Prendergast ... 1,000
Asst. supdt. of police—
O. W. Jenner ... 637

MEDICAL.

Civil medl. offr.—
Krishna Lall Chatterji ... 250

POLICE.

Inspr., Mra Tha Tun, 180. *Clks.*, Ni Tun and Mg. Hla.

GOVERNMENT OFFICES

DIST. MAGTE. AND SUPDT.—*Chf. clk.*, Aung Tha Zan, 120. *2nd clk.*, Kyaw Zan. *Court clks.*, Mg. Tha Tun. *Vern. clk.*, Tha Zan.

POSTAL—*Postmr.*, Nil Komal Paul.

PAKOKKU—Upper Burma.

A District in the Minbu Division, Upper Burma, under the Lieutenant-Governor of Burma, situated on the left bank of the Irrawaddy River, and 99 miles South-West by West of Ava. Lat. 21° 7′; Long. 94° 42′. Population, 356,489. Language spoken—Burmese.

Sub-Divisions:—PAKOKKU, GANGAW, PAUK AND YAWDWIN.

JUDICIAL AND REVENUE OFFICERS.

Depy. commsr.—
B. K. S. McDermott ... 2,250
Hd.-qrs. asst. and addtl. dist. judge—
C. W. D'A. Porter ... 300
Sub-divnl. offrs.—
Maung Myit, Pakokku.
Mg. Po Thaw, Pauk ... 250
D. L. Richardson, Gangaw ... 250
Treasy. offr., Mg. Po Myit ... 150
Akunwun, A. Vaillant ... 150
Township offrs., Maung Po Gyi, Maung Gale, Yesagyo; Maung Aung Lon, Myaing; Maung Po Kyan, Pauk; Maung Thet Gyi, Pasok; Maung Po Kyaw, Seikpyn; Maung Po Hlaing, Gangaw; and Maung Kya Sin, Tilin.

MEDICAL.

Civil surgn., Dr. F. Bradley, 600. *Hosptl. assts.*, Maung Aung Pru, civil hosptl.; F. A. Francis, police hosptl.; M. H. Peter, civil hosptl., Yenongyat; K. C. Mazumdar, civil hosptl., Gangaw; Gopi Chand, civil hosptl., Pauk; and M. L. Warma, police hosptl., Kanpetlet.

POLICE.

Dist. supdt., K. C. MacDonald, 600. *Asst. supdt.*, H. W. Martin, 500. *Insprs.*, J. C. Collins, 140; G. D. Barret, 140; J. T. Soyer, 140; and Maung Kyaw Hla, 140. *Offg. hd. clk.*, Maung Kyaw Dun, 100. *Clk.*, Maung San Myin. *Chf. hd. constable*, Maung Ket, 100. *Hd. constables*, Maung Kyauk Ke and two others.

MAGWE MILY. POL. BATTN.—*Asst. comdt.*, Capt. F. P. Worsley, 600.

PUBLIC WORKS.

PAKOKKU DIVN.—*Exe. engr.*, P. F. Wickham 700. *Assts.*, F. Grant and R. Butcher.

Digitized by Google

FORESTS.

Depy. consvr. of forests, Yaw divn., F. H. Todd, 650. *Ex. asst. consvr. of forests*, J. E. F. Jenkins.

ECCLESIASTICAL.

ENG. WESLEYAN MISSN.—*Missnr.*, Revd. T. W. W. Thomas.

EDUCATIONAL.

Depy. inspr. of schls., Maung Po Tin and Maung Hman.

LOCAL.

MUNCPLTY.—*Presdt.*, B. K. S. McDermott. *Vice-presdt. and health offr.*, Dr. F. Bradley. *Secy.*, Maung Mu. *Ovsr.*, S. M. Pillay. *Muncpl. clk.*, ———.

GOVERNMENT OFFICES.

DEPY. COMMSR.—*Chf. clk.*, H. Magnum, 250. *Genl. clks.*, Mg. So Han, 150; Maung Ba Saw, Mg Ba Khaing and Mg. Ba Hlaing. *Reve. recd.-kpr.*, Maung Kin. *Judl. recd.-kpr.*, Mg. Po Kin. *Judl. clks.*, Mg. To, 120; Mg. Mya Kaung and Mg. Po Aung. *Dist. survr.*, Ahmed Hossain, 100. *Bailiff*, Mg. Po Myein. *Hd. acct.*, Mg. Tun Myaing, 150. *2nd acct.*, N. K. Chuckerbutty. *Treasr.*, Mg. Po Lwin.

POSTAL—*Inspr.*, Maung Tha Nyo. *Postmr.*, Maung Kank Chaik, 100. *Assts.*, Three clks.

TEL.—*Asst. supdt.*, S. R. A. Wood, 450.

JAIL—*Supdt.*, Dr. F. Bradley. *Jailor*, A. H. Pegrum.

LAW.

Advtes., V. Rathna Moodeliar, Mg. Kyawoo, Mg. Mya The, Mg. Mya, Mg. Po Thoung, Mg. Kyouk Son, Mg. Tin, Mg. Dawood, Mg. San Po Gyi, Mg. Po Maung, Mg. Po Pa, Mg. Po Min and Mg. Zan Nyne.

COMMERCIAL.

Bombay Burma Trading Corporation, Ld. :—*Agt.*, A. Richards. *Asst.*, Mg. Boh Bah.

Irrawaddy Flotilla Co., Ld. :—*Agt.*, F. d'Evera.

Minbu Oil Co. of Burma, Ld., Yenangyat, P. O. :—*Mangr.*, W. C. Allen. *Agts.*, Gillanders, Arbuthnot & Co., Rangoon.

Sheik, A., & Co., govt. contrs. :—*Agt.*, Ah Kyan.

Singer Manufctg. Co., The—Office for the sale of sewing machines.

PEGU—Lower Burma.

A District in the Division of the same name under the Lieutenant-Governor of Burma, situated in Lat. 17° 20′; *Long.* 93° 30′; *on the left bank of the Pegu River. Population*, 339,572. *Language spoken:—Burmese.*

Sub-Divisions:—PEGU AND NYAUNGLEBIN.

JUDICIAL AND REVENUE OFFICERS.

Depy. commsr., G. F. S. Christie, B.L., I.C.S.... 1,333
Asst. commsr., W. Carr, I.C.S. ... 1,000
Sub-divnl. offrs.—
Maung Po Hnit, B.A., Nyaunglebin ... 250
Maung Kyaw Nyein ... 200
Supdt. of land records and asst. supdt., survey of India, P. H. Beachey ... 600
Treasy. offr., Mg. Shaung ... 400
Addtl. sub-divnl. judges, Mg. Gyi (10), 150; Mg. Po Sein, 175; and Mg. Shwe Da, 400.
Akunwun, Maung Ba Hlaing, 175.
Myooks, Mg. Tun Ya, 175; Mg. Po, Nyun, 150; Maung Ba O, Kawa, 175; and Mg. Po Nya, Payagale, 150.
Hony. magtes., Maung Shwe Dun, Maung Shwe Ku, Maung Hmein, Maung Po Min and Maung Shwe Zin.

MEDICAL.

Civil surgn., Mily. asst.-surgn. T. W. Minty, I.S.M.D., 410. *Hosptl. asst.*, H. A. Govindraj.

POLICE.

Dist. supdt., H. P. Dalzell-Walton, 700. *Asst. supdt.*, ———. *Insprs.*, R. R. Jones, 140; Mg. Tun Hla, P.D.M., 140; Mg. Po Kyu (II), Nyaunglebin, 140; and J. Stubbs, 140.

PUBLIC WORKS.

PEGU DIVN.—*Exe. engr.*, L. W. Lewis, 800. *Tempy. engrs.*, W. E. A. Wilkinson, 500; and C. K. Sarkar, 300. *Supvrs.*, F. C. Shephard, B.A., 280; and Sergt. F. R. Kerwick, Nyaunglebin, 250. *Ovsrs.*, W. G. Bhide, 140; E. A. S. Peters and M. Wazer Khanahmedi, 150. *Canal inspr.*, H. C Rees, 130. *Sub-ovsrs.*, P. A. Moodliar, A. Simeons, Maung Paw and H. B. Young, Paznunmyoung. *Acct.*, P. S. Ganapati Aiyar, 117. *Clks.*, J. P. Shell, Moung Shwe Chone, 110; A. W. Dennis, Mg. Po San, Moung Tin, C. Whittall and A. Ward. *D'ftsmen*, Moung Ba E and Moung Hmyin. *Hosptl. asst.*, B. Panda. *Toll collrs.*, N. Lackersteen, Tawa, 200; and Mg. Po Meik. *Ticket collrs.*, A. V. Sawmy, Tawa; and A. Joseph, Myitkyo. *Gaugers*, Moung Gyi, Tawa; and Maung Tun Mya, Myitkyo.

FORESTS.

Depy. consvr., C. W. Allan, 550. *Ex. asst. consvr.*, Mg. Thakado Zoungtu.

ECCLESIASTICAL.

AMER. METH. MISSN.—*Missnr.*, Revd. Albert T. Leonard.

AMER. BAPT. MISSNRY. UNION—*Missnr.*, Miss E. F. McAllister.

R. C. CH. OF ST. FRANCIS OF ASSISI—Revd. Fr. M. Mignot. *Asst.*, Fr. Mazoyer.

EDUCATIONAL.

Depy. inspr. of schls., Maung Ba Hman, 120. *Asst.*, One clerk.

MUNCPL. SCHL.—*Hd. mr.*, C. E. Gooch Harris, 200. *Assts.*, J. G. Jellicoe, Mg. Po Thet and others.

R. C. SCHL.—*Hd. mr.*, Revd. Fr. M. Mignot. *Tchrs.*, Mg. Aun Burie and others.

LOCAL.

MUNCIPLTY.—*Chairman*, G. F. S. Christie, B.L., I.C.S. *Vice-chairman & health offr.*, Mily. asst.-surgn. T. W. Minty, I.S.M.D. *Secy. & engr.*, F. I. Rencontre. *Ovsr.*, J. C. Southwell.

GOVERNMENT OFFICES.

DEPY. COMMSR.—*Excise supdt.*, S. A. Wells, 400. *Chf. clk.*, Maung Ba U, 200. *Hd. judl. clk.*, Mg. Shwe Daing, 120. *Hd. reve. clk.*, Maung Po Thein. *Hd. acct.*, Abdul Shukur. *Judl. recd.-kpr.*, Mg. Tok Gyi. *Bailiff*, ———, 100. *Hd. genl. clk.*, O. M. Ebrahim, 100.

LAND RECORDS—*Clk.*, Mg. Shwe No. *Recd.-kpr.*, Mg. Po Toke. *Insprs.*, Mg. Tun Aung, Mg. Po Thet, Mg. Po Than, Mg. San Mya and Mg. Ba Thein. *Reve. survrs.*, Mg. Tha Nge, Mg. Po Min, Mg. Po Toke and Mg. Pyu. *Addtl. clk.*, Mg. Ba Saw.

POSTAL—*Supdt. of P. Os., Hanthawady divn.*, F. W. McCrea, 250. *Hd. clk.*, G. C. Guho. *Postmr.*, J. Fialho. *2nd clk.*, E. Solomon. *3rd clk.*, V. Iyasamy. *Signlr.*, C. Gooroosamy Pillay. *Hd. clk.*, Mg. Ba Boo.

LAW.

Advtes., A. C. Chatterjee, E. W. Moore, Abdul Aziz, A. C. Ghosal, Maung Thin Ogh, Maung Saw Pe, J. C. Dias and F. M. Horne. *Pleaders*, Maung Lu Khin, Maung Po Khin and Maung Po Bya. *Public prosotrs.*, Maung Maung, Mg. Shwe Zan, Maung Tun Aung, Maung San Hla, Maung Saw Maung, Maung Pu, Maung Pe Wu Kin and Maung So Pe.

COMMERCIAL.

Refreshment Rooms :—*Proprs.*, Arthur Barnes & Co. *Asst.*, F. C. Marrow.

Saw mill owner and contr., Ah Toung. *Assts.*, Ah Choung, Ah Him and Ah Woo.

Steam launch owners, Rassal Bux and Mohd. Lubbai.

Digitized by Google

PROME—Lower Burma.

A District in the Pegu Division, under the Lieutenant-Governor of Burma, stretching across the Valley of the Irrawaddy; bounded on the North by the Thayetmyo District; on the East by the Pegu Yoma Mountains; on the West by the Arakan Mountains; and on the South by Henzada and Tharrawaddy Districts. Municipal area, 8 square miles. Population, 365,804. District area, 2,887 square miles. Population, 322,342. Language spoken:—Burmese.

Sub-divisions:—PROME, PAUNGDE AND SHWEDAUNG. *Dâk Bungalows at Prome, Tahpun, Putu nd Yettong.*

JUDICIAL AND REVENUE OFFICERS.

Depy. commsr., L. M. Parlatt, I.C.S. .. 1,333
Ex. asst. commsr., E. Fowle 500
Supdt. of land records, Mg. Bah Ou ... 300
Sub-divnl offrs., I. G. Lloyd, B.A., I.C.S., Paungde, 500; and Mg. San Min, Shwedaung, 250.
Township offrs., Mg. Pu, 500; Mg. Shin, Hmawza, 175; Mg. Hpay, Thegon, 175; Mg. Sau Maung, Paungde, 200; Mg. Shwe Pe, Padaung, 150; Mg. Tun Gain, Paukkaung, 150; and Mg. Hla Bu, B.A., Shwedaung, 150.
Civil judges, Maung Po Sau, B.A., Paungde, 225; and Mg. Po Ken, Prome, 200.
Akunwun, Mg. Mya, 150.
Hony. magtes., Henry Po Saw, 200; Mg. Ne Dun, K.S.M., Saya Gyaw; M. Gyi, Mg. Bya Gale and Jerome deAvera.

MEDICAL.

Civil surgn., Dr. R. H. Nailer, L.R.C.P., L.R.C.S., 730. *Hosptl. assts.*, Shaik Kurban Ally, 110; Bhagwan Prashad, 110; and Maung Po Hla.

POLICE.

Dist. supdt., H. Deighton, 600. *Asst. dist. supdt.*, C. H. M. Roberts, Paungde, 350. *Offg. asst. supdt.*, Maung Po Thet, 225. *Inspr.*, Maung Po Seik, Shwedaung, 140; and Mg. Paw Tun, 140. *Offg. insprs.*, T. F. Forde and E. White.

FORESTS

Offg. depy. consvr., C. W. Doveton, 650. *Ex. asst. consvr.*, J. Martin.

SURVEY OF INDIA.

TOPOGRAPHICAL SURVEY, NO. 3 PARTY—*Supdt. in chge.*, E. Litchfield. *Assts.*, W. M. Gorman, J. Donaghey, E. Claudius, Md. Asmatulla Khan and H. D. Stotesbury.

ECCLESIASTICAL.

AMER. BAPT. MISSN.—*Missnr.*. Revd. L. H. Mosier. *Asst.*, ——.
R. C. CH.—Revd. Fr. Luce.

EDUCATIONAL.

Depy. inspr of schls.. Mg. Ba Thaung, 150. *Clk.*, Mg. San Tun.
MUNCPL. HIGH SCHL.—*Hd. mr.*, R. L. H. O'Hara, 400. *Asst. mrs.*, — Hana, Miss Fischer, Mg. On Bu and ten others.
MUNCPL. SCHL., Paungde—*Hd. mr.*, Rowland L. Hutton. *Assts.*, Maung Tua Dun Aung and six others.
ANGLO-VERN. SCHL.—*Mangr.*, Maung Maung, 150. *Assts.*, Mg. Po Kun and another.
AMER. BAPT. MISSN. SCHL.—*Hd. mr.*, ——. *Asst. mrss.*, Mercy Anna Dore and another.

LOCAL.

MUNCPLTY.—*Chairman*, L. M. Parlatt, I.C.S. *Vice-chairman & health offr.*, Dr. R. H. Nailer, L.R.C.P., L.R.C.S. *Secy. and engr.*, T. G. W. Concanon, A.M.I.C.E. *Ovsr.*, — Anthony.

GOVERNMENT OFFICES.

DEPY. COMMSR.—*Reve. dept.—Chf. clk.*, Moung San Hla Baw, 200. *Clks.*, Mg. Po Tin and four others. *Hd. judl. clk.*. Mg. Po Yin, 120. *Judl. recd.-kpr.*, Mg Po Thein. *Addtl. recd.-kpr.*, Mg. Po Saung. *Ct. prosctr.*, Mg. Po Shine.
EXCISE.—*Supdt.*, L. A. Thurston, 400. *Inspr.*, Mg. Po Te, 250. *Resdt. excise offr.*, J. S. Conroy, 260.
POSTAL—*Inspr., Prome sub-divn.*, G. P. Ghosal, 100.
TEL.—*Sub-asst. supdt.*, J. M. Francis, 400. *Clk.*, M. Basu. *Tel. mr.*, W. O'Brien, 285. *Signlrs.*, G. P. McIntyre, 158; P. E. Lopez, 202; A. E. F. Greene, 202; J. Grottels, 235; and A. K. Sivanandan.
JAIL—*Supdt.*, Dr. R. H. Nailer, L.R.C.P. & L.R.C.S., 100. *Jailor*, L. Jones, 150. *Depy. jailor*, Mg. Po Yin Choe. *Asst. jailor*, Swami Dass.

LAW.

Advtes., U. Po Thet, J. A. Henry, U Pee, U Po, Mg. Thet Nhin, Mg. Tun Hlaing, Tha E. Maung Gyi, Mg. Po Hlaing, Mg. Po San, Mg Po Kye, Mg. Shawe Ni, Mg. Sau Min, Mg. Hla Bu, Mg. Moosa, Mg. L. Mana and Mg. Aung Dok.

COMMERCIAL.

Hoosa Kaku and Mg. Aga, aërated water manfctrs.
Irrawaddy Flotilla Co., Ld.:—*Agts.*, Atlas and Manchester Assce. Co. and Glasgow Life Assce. Co. *Agts.*, W. T. Redman. *Asst.*, Mg. San din.
Jerome de Avera, genl. mercht., contr. and commsn. agt.; agt. to the Bombay-Burma Tradg. Corpn., Ld., Propr. and Editor, "*Prome Press.*" *Assts.*, Mg. Po Kah and Mg. Thar Moung.
Sutherland, R., cutch mercht. and saw miller:—*Mangr.*, Mg. Kwet.
Sajjad Ally, A.M., Ko Hmoo, Ko Htah, Ko Jah, Oo Fnay Doon, Ko Shoay Byaw and Ko Hma Boo, cigar manfctrs. and merchts.
Singer Manfctg. Co., The—Office for the sale of sewing machines.

PYAPON—See Thongwa, Lower Burma.

PYINMANA SUB-DIVISION—See Yamethin, Upper Burma.

RUBY MINES—Upper Burma.

A District in the Mandalay Division, Upper Burma, under the Lieutenant-Governor of Burma. Area, 2,000 square miles. Population, 87,694. Language spoken:—Burmese.

Head-quarters:—MOGOK. *Sub-divisions:*—MOGOK, TAGAUNG and MONGMIT (MOMEIK).

JUDICIAL AND REVENUE OFFICERS.

Depy. commsr., E. C. S. George, C.I.E., I.C.S. 2,250
Sub-divnl. offr.—
D. G. Robertson, M.A., I.C.S. ... 475
Treasy. offr. and hd-qr. magte., Mg. Ba Tu ... 240
Township offr. and akunwun, Maung Kan, 215.
Dist. fund supvsr., Maung Po Wa, 219.

MEDICAL.

Civil surgn., Lieut. A. H. Nolan, I.S.M.D., 650. *Hosptl. assts.*, Bistu Churn Dass, 100; K. Iyer and others.

POLICE.

Dis. supdt. of police, C. E. Lloyd, 800. *Asst. supdt.*, T. R. Dobson, Momeik, 410. *Inspr.*,

Digitized by Google

C. E. Fisher, 140; Mg. Tha Maung, and S. G. O'Hara, 00. *Chf. hd. constable*, Maung Pe, 130. *Hd. constable*, Maung Thet Te. *Hd. clk.*, V. Kondaswamy, 130. *2nd clk.*, Maung Ba Lwin. *Intptr.*, Kyan Shin.

MILY. POL. BATTN.—*Comdt.*, Capt. G. P. R. Beaman, I.A., 874. *Asst. comdt.*, Lt. V. R. Hodgnis, I.A., 525. *Subdr.-maj*, Kher Singh Rana, 200. *Jemdr.-adjt.*, Ram Kishen Rawat. *Hd. clk.*, Mohd. Nagi, 130. *Clks.*, J. C. Mukerjee and M. M. Isaacs, 123.

PUBLIC WORKS.

RUBY MINES DIVN., Mogok—*Asst. engr.*, A. W. Dady, 350. *Sub ovsrs.*, A. Davis, Ahmed-ud-din and S. C. Doray. *Tempy. works subdte.*, Abdul Aziz. *Sub-divnl. clk.*, A. B. Bhattacharjee.

FORESTS.

Depy. consvr., C. W. A. Bruce, 800.

GOVERNMENT OFFICES.

DEPY. COMMSR.—*Chf. clk.*, Maung Ke, 130. *Refce. clk.*, ——. *2nd clk.*, Mg. On Gaing, 130; and three others. *Hd. judl. clk.*, Mg. Kaw, 109. *2nd clk.*, L. A. Southey. *Recd.-kpr.*, Maung Tha Hla. *Bailiff*, Maung Ba O. *Supvsr.*, Mg. Po Wa, 210. *Sub-divnl. offr.'s ct.—Hd. clk.*, Maung Pe, Mogok. *2nd clk.*, Maung Pa. *Hd. qrs., magte.'s ct., Mogok—Clk.*, Mg. Gale. *Clk., T. offr.'s ct.*, Maung Ba. *Dist. survr.*, Mg. Thet Hlaing.

POSTAL—*Postmr.*, S. Mukerjee, 150. *Hd. clk.*, A. C. Pal, and others.

TEL.—*Tel. mr.*, G. N. Gomes, 262. *Signlr.*, A. E. Michael.

LAW.

Advtes., S. C. Chakrabarti and Mg. Hpo Hline.

COMMERCIAL.

Burma Ruby Mines, Ld., Mogok and Kyatpyin:—*Agt.*, F. Atlay. *Resdt. engr.*, A. H. Morgan. *Asst. engr.*, B. Rance. *Accl.*, F. St. A. Rae. *Assts.*, A. H. Cotton, A. L. Bacon, W. Wemyss, F. X. Goldenberg and thirty seven others.

Ruby traders:—Payataga U. Myat Tun, Maung E. Gyaw, Mg. Po Min, Ko Sa Gale and Ko Wah.

SAGAING—Upper Burma.

A District in the Sagaing Division, Upper Burma, under the Lieutenant-Governor of Burma. Area, 1,879 *square miles. Population*, 282,658. *Language spoken*:—*Burmese.*

Sub-Divisions:—SAGAING, MYINMU AND AVA (MYOTHA).

JUDICIAL AND REVENUE OFFICERS.

Commsr.—
H. L. Eales, I.C.S. ... 2,750

Depy. commsr.—
A. Gaitskell, I.C.S. ... 1,333

Supdt., land records—
R. S. Carapiett, B.A. ... 200

Treasy. offr.—
Maung Po Tha ... 150

Sub divnl. offrs.—
Maung Su ... 200
Mg. Po Thein, Myotha ... 300
Maung Pe (1), Myinmu ... 250

Akunwun— ... 150
Mg. Ket

Myooks, Maung Lu Maung, 250; Maung Lu Gale, 150; and Maung Myit, 200.

Township offrs., Maung Bo, 150; Mg. Paw Shan, Kyaukyit, 175; Mg. Poo, Chaungoo, 175.

MEDICAL.

Civil surgn., Capt. J. Good, M.B., I.M.S., 550. *Hosptl. assts.*, Maung Shwe Chein, Ibrahim Hussain, Shib Dayal, K. G. Maraisusai Naidu, J. Massilamoney and Durlanavand Das.

POLICE.

Dist. supdt., H. S. Wallace, 600. *Insprs.*, W. R. W. Booth, 140; W. S. Plant, 140; A. A. Cameron, 140; and Mg. San Ko, 140. *Hd. clk.*, J. Nundy, 100. *Hd. constable*, C. R. Sherard.

PUBLIC WORKS.

(SEE **Lower Chindwin, Upper Burma.**)

ECCLESIASTICAL.

AMER. BAPT. MISSN.—*Missnr.*, Revd. F. P. Sutherland, M.D.

EDUCATIONAL.

Depy. inspr. of schls., Mg. Maung, 150.

ANGLO-VERN. TOWN SCHL.—*Hd. mr.*, Mg. Gale, 100. *Tchrs.*, W. E. Budd and others.

GOVT. SURVEY SCHL.—*Survey tchr.*, Mg. Sein.

LOCAL.

MUNCPLTY.—*Chairman*, A. Gaitskill, I.C.S. *Vice-presdt. & health offr.*, Capt. J. Good, M.B., I.M.S. *Hd. clk.*, Mg. San. *Ovsr.*, Mg. Lu Gyi. *Secy.*, Moung San Pu.

GOVERNMENT OFFICES.

COMMSR.—*Supdt.*, P. Bose, 400. *Hd. refce. clk.*, A. W. Cornelius, 150. *Asst. refce. clk.*, Maung Maung. *Accl.*, C. V. R. Nayer, 150. *Asst. accl.*, Mg. Ba Thwin. *Hd. judl. clk.*, Maung Nyun. *Bench clk.*, Mg. Paik and six other clerks.

DEPY. COMMSR.—*Chf. clk.*, A. Beaver, 180. *Hd. revc. clk.*, Mg. Pan Zon. *2nd asst.*, M. J. Thomas. *Hd. judl. clk.*, Mg. Po Hlaing, 120. *Bailiff*, Mg. Po Hla Gyi, 100. *Ovsr.*, Mg. Thweh, 120. *Sub-divnl. hd. clk.*, Mg. Ba U.

LAND RECORDS—*Recd.-kpr.*, Mg. Thein Pe. *Hd. clk.*, Mg. Tun Gywe.

POSTAL—*Postmr.*, Preonath Guho. *Hd. clk.*, Abdul Galil and others.

TEL.—*Tel. mr.*, A. M. Morris, 122.

LAW.

Advtes., Mg. Kyi, Mg. Myat Thsin, Mg. Nyein, Mg. Po Kin, Mg. Po Min, Mg. Po Tha, Mg. Shwe Da, Mg. San Bein, Mg. Tun U, Mg. We, Mg. Sain, Mg. Po Thein (1), Mg. Po Thein (2), Mg. Po Thein Gyi, Po Tok, Po Hla and Mg. Tha Din.

COMMERCIAL.

Kaka & Co., K., merchts.: B. T. Pillay and Swan Singh, contrs.

Shaik Abdulla, Shaik Hyat Bux, Ramanath Paul, S. Paul, T. Poonoosawmy Pillay and G. K. Burua, medl. practnrs.

SALWIN—Burma.

A District in the Tenasserim Division, under the Lieutenant-Governor of Burma, bounded on the North by Karengni State; on the East by Zengmai in Siam; on the South by Amherst and Shwegin; and on the West by Toungoo District. Area, 4,646 *square miles. Population*, 37,837. *Language spoken*:—*Burmese.*

Sudder Station:—PAPUN.

JUDICIAL AND REVENUE OFFICERS.

Depy. commsr. and dist. magte.—
H. F. Hertz, C.I.E., F.R.G.S. ... 850

Myook, John Bell ... 150

MEDICAL.

Civil medl. offr., Jagobondhu Bawjee, 200; and one asst.

Digitized by Google

POLICE.

Asst. supdt., J. H. Leggett, on lve., 300. *Insprs.*, Mg. Maung Lat, 175; Mg. Ado and Mg. Pau Gaun, 140. *Chf. hd. constables*, Mg. Po Hla, Mg. Myat Thein and Mg. Sa Zi, 100. *Hd. constables*, Mg. Ado, Mg. Nge and Mg. Po Hla. *Subdr.*, Sakale, 100. *Jemdr.*, Mg. Ko Hi.

PUBLIC WORKS.

Asst. engr., A. C. Bocker. *Ovsr.*, S. J. Oates. *Hd. clk.*, D. M. Sheikla.

FORESTS.

Depy. consvr., J. E. F. Marshall, 450. *Ex. asst. consvr.*, W. E. Cooper, Kyaukto.

GOVERNMENT OFFICES.

DEPY. COMMSR.—*Hd. clk.*, Maung Clean Ngein, 210. *Judl. clk.*, Mg. Pe, 100. *Reve. clk.*, Maung Po Yin. *Dist. survr.*, Mg. Gon Hmau. *Excise supdt.*, G. H. Munro, Papun, 300. *Resdt. excise offr.*, Maung Pe, 150. *Excise sergt.*, Mg. Po Sein, and five other clks.

POSTAL—*Postmr.*, A. L. Roy.

LAW.

Bar.-at-law, Sydney A. Christopher. *Advtes.*, Mg. Chyain, Mg. Kyeinu and Mg. Gangle.

COMMERCIAL.

Mg. Thileo, Syed Kumoo, M. Pholay and Koonloo, merchts.

P. O. Chamon Ko, Thonda Ko Padingling, Kantega Noyna, Mg. Wine, Kantega Khamon, Kantega Mao, Mg. Chetta and Ke Khan Say, timber traders and merchts.

SANDOWAY—Lower Burma.

A District in the Arakan Division, under the Lieutenant-Governor of Burma, bounded on the North by the Mati River; on the East by the Arakan Mountain; on the South by the Khwa River; and on the West by the Bay of Bengal. Area, 2,657 *square miles. Population*, 90,927. *Language spoken:—Burmese.*

JUDICIAL AND REVENUE OFFICERS.

Depy. commsr.—
R. G. McKerron, M.A., I.C.S. ... 1,200
Treasy. offr., E. Richard ... 150
Akunwun, Mg. Shwe Mo ... 150
Supdt., land recds., J. W. Adamson ... 120
Township offrs., Moung Po Taungup, 200; Moung Gale, 150; and Mg. Shwe Mya, Gwa, 175.

MEDICAL.

Civil surgn., Asst.-surgn. J. F. Curran, I.S.M.D., 400. *Hosptl. assts.*, Man Mohun Datt and Mg. Po Hmyin.

POLICE.

Dist. supdt., R. A. Roberts, 400. *Insprs.*, L. A. Spears, 140; and Mg. Po Nyun, 140. *Hd. constables*, Mg. Tun Baw and Mg. Shwe Hman. *Sergts.*, Maung An and two others.

PUBLIC WORKS.

Sub-ovsr., S. C. Ghosh.

ECCLESIASTICAL.

AMER. BAPT. MISSN.—*Missnr.*, Miss M. Carr.

EDUCATIONAL.

MUNCPL. SCHL.—*Hd. mr.*, H. P. Wright, 150. *Assts.*, Mg. Shwe Goung, C. O'Donoghue, Mg. Zin and others.

LOCAL.

MUNCPLTY.—*Chairman*, R. G. McKerron, I.C.S. *Vice-chairman and health offr.*, Asst.-surgn. J. F. Curran, I.S.M.D. *Secy. & engr.*, Tha Dun Nya.

MAHOMEDAN ASSOCN. SOCY.—*Chairman*, Haji Mahomed Sasi. *Vice-chairman*, Shk. Fazul Rahaman. *Secy.*, Tha Dunya and two others.

GOVERNMENT OFFICES.

DEPY. COMMSR.—*Chf. clk. & acct.*, Mg. Poe, 150. *Hd. judl. clk.*, Md. Ismail. *Bailiff*, Mg. Shwe Lok. *Dist. survr.*,——
Resdt. excise offrs., Mg. Khin, 150; Nazir Rahman, 200; Mg. Zein, 150.

POSTAL—*Postmr.*, Maung Shan Phroo. *Hd. clk.*, M. Abdul Latiff. *Assts.*, H. Rebeiro and two others.

TEL.—*Tel. mr.*, H. J. D'Rozario, 207.

JAIL—*Supdt.*, Asst.-surgn. J. F. Curran, I.S.M.D. *Jailor*, Mg. San Hla, 140.

LAW.

Pleaders, Mg. Shwe Oh, Mg. E. Tha, Mg. Shwe Taing and Mg. Shwe Chan.

COMMERCIAL.

Hazee Mahomed Sachee & Sons, Fazlur Rahman & Co., Umorali & Bros. and Amirejjama, tailors.

Hazee Mohd. Sachi & Sons, Munshi Fazul Rahman & Bros., Shaik Abdul Abziz & Bros., Mg. An & Sons, genl. dealers.

Ma Ma Gale, Ma E Me Shwe Thin and Ma Sin, shop-keepers.

Mg. Bwin, agent, B. I. S. N. Co.

Mg. Shwe Gaung, Mg. Me H, Mg. Me Pe and A. Mg. Shwe Gla, tailors and outfitters.

Mg. Saing Sons, Mg. Ni & Bros., Steam Co.

Maung Shwe Mo & Bros., genl. merchts.; and Maung No. U. Duza, Mg. Myike, Maung Pe, Maung Lu Gyi, Maung Po Sein and Maung Po Kin, merchts.

Nai Mudellie Ahmed, mercht.

Sing Aung Steam Navigation Co., mail contrs., S. S. N. Co., saw millers & timber merchts:—*Proprs.*, Mg. Saing Sons & Co. *Assts.*, Cassim, Abdul Hamid and others.

SHAN STATES—Upper Burma.

Situated in the East of Upper Burma, under the Lieutenant-Governor of Burma, bounded on the East and West by Upper Burma; on the North and East by China; and on the South by Siam. Area, 40,000 *square miles. Population*, 321,090—816, 354. *Language spoken:—Burmese.*

SOUTHERN SHAN STATES—*Head-Quarters*—TAUNGGYI.

JUDICIAL AND POLITICAL OFFICERS.

Supdt. and poltl. offr., Taunggyi—
Sir J. G. Scott, K.C.I.E., bar.-at-law, 1,800—2,000
Treasy. offr., A. G. H. Breithaupt ... 500
Asst. poltl. offrs.—
D. M. Gordon, Karrenni, Loikaw ... 300
G. P. Andrew, B.A., I.C.S., Kengtung ... 700
Ex. asst. commsrs.—
S. St. C. Lightfoot, Taunggyi ... 500
C. E. Browne, Myelat ... 500
D. W. Kiernander, Loilem ... 300
Adviser to the Taunghwe Sawbwa—
W. G. Wooster ... 250

NORTHERN SHAN STATES.

Head-quarters—Lashio.

Supdt., Northn. Shan States—
G. C. B. Stirling ... 1,250
Asst. supdt., N. Shan States, Hsipaw—
D. F. Chalmers, I.C.S. ... 700
Hd.-qrs. magte and treasy. offr.—
A. Samuel ... 200
Asst. poltl. offr., South Hsenwi, Tangyan—
H. J. Inman ... 500
Asst. poltl. offr., North Hsenwi, Kutkai—
A. H. Duke ... 250
Treasy. offr., Hsipaw, Maung Mya ... 200

Digitized by Google

MEDICAL.

Civil surgn., S. Shan States, Maj. F. J. Dewes, LM.S., Taunggyi, 970. *Hosptl. assts.*, Gajan Singh, Mohamad Hossain, S. K. Mitra, Loilem; R. C. Ghosal, Loikaw; Maung Maung, Myelat; Amanat Hussain, Moung Pying, Abdul Majid, Thamakan; M. Dorai Raj, Kengtung; Amin Chand Chakravarti, Kalaw; and Shah Shair Ali, Kengtung.

Civil surgn., N. Shan States, Asst.-surgn. J. Goldsmith, I.S.M.D., 510.

POLICE.

Police offr. in chge., Central divn., W. H. McCrea, Taunggyi, 300. *Asst. dist. supdt. of police, S. Shan States*, G. W. B. Prideaux, 400. *Hd. clk.*, Mg. Nge. *Hd. constable*, Saw Yawt.

MILY. POLICE, MANDALAY BATTN.—*Asst. comdts.*, Lt. G. N. S. Keene, Lt. D. G. Robinson and Capt. R. B. Graham.

Asst. dist. supdt., N. Shan States, A. Campbell, Lashio, 500. *Hd. constable*, Mg. Shwe Deik.

MILY. POLICE, Lashio—*Comdt., N. Shan States*, Capt. C. L. Haldane, 774. *Asst. comdt.*, Lt. A. W. M. Kemmis, 525.

PUBLIC WORKS.

SOUTHN. SHAN STATES DIVN. — *Hd.-qrs., Taunggyi—Exe. engr.*, C. F. Gilbert, 1,215. *Asst. engrs.*, E. P. Dove, 578; and C. E. Scovell, 471. *Sub.-engr.*, C. S. Whittell, 588. *Supvrs.*, W. G. Moore, 302; and T. Curley, 281. *Ovsr.*, Pratap Singh, 150. *Tempy. upper subdtes.*, J. H. Mulholland, 200; and Munshi Ram. *Sub-ovsrs.*, J. N. Bhattacharjee, Ghulam Shariff, and Mg. Lu Myo. *2nd gde. ditto*, K. K. Mukerjee. *Tempy. lower subdtes.*, Devi Chand and Monower Ali. *Accts., 3rd gde.*, G. E. Pearl, 230. *Hd. clk.*, E. M. Gasper, 143, and two assts. *Tempy. clks.*, Kashinath Shridas and two others. *Clks.*, Bhardas and two others. *Typist*, Mg. Hpo Gywe. *D'ftsman, 2nd gde.*, Abdur Rahman, 104. *3rd grade ditto*, Abdulla Khan.

FORESTS.

Depy. consvr., Southn. Shan States divn., G. R. Long, 800. *Ex. asst. consvrs.*, S. A. Wood and F. C. Purkis.

SURVEY.

Depy. supdt., C. H. D. Ryder, R.E., 1,140. *Extra asst. supdts., Nos.* 11 *and* 12 *parties*, P. J. W. Doran and W. M. Kelly. *Sub-asst. supdts., do.*, P. Roy, P. A. Kenny, H. C. Stotesbury and V. W. Morton.

MILITARY.

SOUTHERN SHAN STATES COMMAND.

Head-quarters—Fort Stedman.

Comdg., ————

Stn. staff offr., ————

Chf. S. & T. offr., ————

TROOPS—1-10th G. R. (Mtd. Infy.).

Kengtung.

Comdg., Capt. R. A. Firth, 1-10th G. R.

Dist. staff offr., Lts. J. Simpson, 1-10th G. R., and J. L. Higgin, 1-10th G. R.

Senr. medl. offr., Lieut. M. Ba-Ket, M.B., I.M.S.

TROOPS—Det., 1-10th Gurkha Rifles with Mtd. Infy.

SUPPLY AND TRANSPT. CORPS—*Chf. S. & T. offr.*, Capt. W. P. Haydon, 716. *Sub-divnl. comdr.*, Sub-condr. F. J. Egmore, 148. *In chge., S. & T. store dept.*, B. Courtney, 112. *In chge., unorganized T. ports*, Staff Sergt. W. E. P. Phibbs, 107; and W. Thomas, Kengtung, 116. *Asst. accts., and hd. clk.*, A. Narayanasawmy Moodaliar, 135. *Hd. clk.*, T. Venkataswamy Naidu. *Clks.*, T. Tholasingam Naidoo, and three others. *Agts.*, Trilock Nath Pundit and another.

ECCLESIASTICAL.

AMER. BAPT. MISSN.—Vistg. missnry.

EDUCATIONAL.

SCHL. FOR THE SONS OF SHAN CHIEFS—*Hd. mr.*, Chooderry, 200-300, and three assts.

LOCAL.

DIST. BD.—*Chairman*, C. L. Dundas, I.C.S. *Secy.*, Maulvi Ahmad Shafi.

MUNCPLTY.— *Chairman*, Maulvi Ahmad Shafi. *Vice-chairman*, Sayid Najaf Shah.

GOVERNMENT OFFICES.

SUPDT. & POLTL. OFFR.—*Hd. clk.*, Mg. Po, 150. *Asst.*, Mg. Gale, 100. *Eng. & Bur. clk.*, Mg. Shwedin. *Bch. clk.*, Mg. Po Tse. *Recd.-kpr.*, Mg. San Gyaw. *Hd. accts.*, C. H. Reilly, 150. *Treasr.*, Mg. Po Set, 100.

ASST. POLTL. OFFR., Kengtung—*Hd. clk.*, Mg. On Maung.

ASST. POLTL. OFFR., Loikaw.—*Hd. clk.*, Mg. Kyi Nyo. *Interptr.*, Mg. Tun.

SUB-DIVNL. OFFRS., Bampon—Mg. Pon, Taunggyi, Mg. Gyi.

EX. ASST. COMMSR., Taunggyi—*Hd. clk.*, Mg. Po Yin. *2nd clk.*, Mg. Tuen.

EX. ASST. COMMSR. Loilem—*Hd. clk.*, Mg. On Pe. *2nd clk.*, Mg. Kyi.

EX. ASST. COMMSR., Thamakan—*Hd. clk.*, Mg. Ba Thaw. *2nd clk.*, Mg. Kan Min.

POSTAL—*Postmr.*, Muthoo Kumas Pillay, 100. *Hd. clk.*, Deokhi Pershad. *2nd clk.*, U. C. Das.

TEL.—*Sub-asst. supdt.*, J. W. Ballantyne, Taunggyi, 400. *Tel. mrs.*, V. C. Lobo, Taunggyi, 227; W. H. Honnebun, Hsai H. Kao, 227; and M. Mackenzie, Kengtung, 222. *Mily. signlrs. in chge.*, J. Roberts, Kengtung cant., and four others.

SHWEBO—Upper Burma.

A District in the Sagaing Division of Upper Burma, under the Lieutenant-Governor of Burma, situated 18 *miles West from the right Bank of the Irrawaddy and* 151 *miles South-West of Ava. Lat.* 30° 50′; *Long.* 94° 25′. *Area*, 2,680 *square miles. Population*, 286,891. *Language spoken:—Burmese.*

Sub-Divisions:—SHWEBO, TANTABIN (KANBALU) AND YE-U.

JUDICIAL AND REVENUE OFFICERS.

Depy. commsr., A. T. A. Shaw, I.C.S. ... 2,250
Settlmt. offr., W. F. Grahame, I.C.S. ... 1,400
Asst. settlmt. offrs.—
Capt. F. C. Owens, I.A. ... 800
C. Duffin ... 500
Supdt. of land recds., C. G. S. Wood ... 500
Treasy. offr., Mg. Po Than ... 175
Asst. commsrs. & sub-divnl. offrs., Mg. Pe, 600; Mg. Po Si, Kunbalu, 200; and J. P. Carey, Ye-U, 600.

Akunwun, Mg. Shwe Po, 150.

Myooks & township offrs., Mg. Tun, 250; Mg. W. Duffin, Ye-U; Mg. Myit, Kinu, 175; Mg. Nga Ya, Tamedaw, 150; Mg. Shu Maung, Mg. Tu Male, 150; Mg. Po Myin, Tazee, 150; Mg. P Lu, Tabayin, 150; Mg. Po Than, Sheinmago, 150; Mg. Kyaw Ye Kyunhla, 150; and Mg. Po Thin, Kanbalu, 150.

MEDICAL.

Civil surgn., Maj. K. Prasad, M.B., I.M.S., 850. *Hosptl. assts.*, Villayat Hussain, 115; Provakur Panigrahy, Bistu Mohun Bose, Kanbalu; Nur-uddin Ahmed and G. K. Barua.

POLICE.

Dist. supdt., P. F. Sherman, 600. *Asst. supdt.*, H. C. Nangle, 400. *Insprs.*, S. W. Skinner, 140; J. Ellis and Mg. Chain, 140. *Chf. hd. constables*, Mg. Mye Gyi, 100; and Mg. Shwe La Pen, 100. *Hd. clk.*, Mg. Shwe Gun. *Clk.*, Mg., Kun Gyaw.

MILY. POLICE—*Comdt., mily. police*, Capt. A. N. Davidson, I.A., 764. *Asst. ditto*, Lt. A. P. Sandeman

Digitized by Google

425. *Naib comdt.*, Gopal Singh Surdar, 300. *Sub-maj.*, Ahmed Ali Khan, Khan Bahdr., 200. *Qr.-mr.*, Joseph Jacob, 150. *Hd. clk.*, B. Kundan Singh.

PUBLIC WORKS.

Offg. ex. engr., J. F. Hewitt, 515.

Sergt., Barrack dept.—E. Wake, 208. *Ovsrs.*, J. R. Wilkinson, 170; and H. A. Hampton, 170. *Tempy. lower sub-dte.*, Kazim Ali and two others. *Sub ovsrs.*, Noor Khan and five others. *Acct.*, H. J. Egan. *Accts. clk.*, J. G. Andy, 140. *Hd. clk.*, W. Phillips, 100; and five other clks. *Offg. d'ftsman*, M. L. Chatterjee.

CANAL DIVN.—*Exe. engr.*, H. W. James. *Asst. engrs.*, C E. Rushton, H. Walton, W. H. O'Neill and A. O. Molesworth.

FORESTS.

Depy. consvr., C. B. Smales.

MILITARY.

BURMA COMMAND.

Head-quarters—Mandalay.

Comdg., Lt.-col. G. H. M. Conran, E. York R.
Staff offr. and cant. magte., Lieut. E. F. Twiss, E. Yorks R.
Sr. medl. offr., Maj. J. S. Davidson, R.A.M.C.
TROOPS—1st Battn., East Yorkshire Regt., and Det., Upper Burma Volr. Rifles, also left sub-divn., 25th Mule Corps.

VOLUNTEER CORPS.

Head-quarters—Mandalay.

Comdg., Capt. Cuffe and Lieut. Rushton and Sergt. Instr.
TROOPS—Det., Upper Burma Volr. Rifles.
SUPPLY & TRANSPORT—*Supply and transpt. offr.*, Sub-condr. W. H. Penn, 180. *In chge., stores*, M. Rajaropaul Rajoo. *3rd cl. clk.*, M. T. Valoo Moodlr. *Victualling agent*, S. Sadagopam Naidoo.
LEFT SUB-DIVN., XXV. MULE CORPS—*Sub-divn. comdr.*, Sub-condr. A. Gould, 180.

ECCLESIASTICAL.

TEMPY. CH.—*Junr. chapln.*, Ven'ble J. P. Dyer, M.A.
ST. JOSEPH'S R. C. CH.—*Chapln.*, Revd. Fr. Herr. *Assts.*, Revd. Fr. F. Tobias and J. B. Remandet.
ALL SAINTS' CH. (S. P. G. MISSN.)—*Priest in chge.*, Revd. W. A. Sowerby, M.A. (Cantab.).

EDUCATIONAL.

Depy. inspr. of schls., Mg. Kyauk Lon, 150.
S. P. G. MISSN. SCHL.—*Hd. mr.*, J. E. Fairclough, 140. *Assts.*, Maung Myaing and five others.

LOCAL.

MUNCPLTY.—*Presdt.*, A. T. A. Shaw, I.C.S. *Vice-presdt. & health offr.*, Maj. K. Prasad, M.B., I.M.S. *Secy.*, Maung Sein. *Ovsr.*, V. Paul.
SPORTING CLUB—*Secy.*, G. H. Stiles.

GOVERNMENT OFFICES.

DEPY. COMMSR.—*Chf. clk.*, M. H. Magnum, 300. *Hd. revc. clk.*, Mg. Maung, 100. *Assts.*, Mg. Hla Bow and two others. *Revc. recd.-kpr.*, D. Abraham. *Dist. survr.*, Mg. Han, 100. *Dist. ovsr.*, P. J. Bondville. *Hd. judl. clk.*, Mg. Po Thin, 120. *Assts.*, Mg. Bo Saw and Mg. Saw. *Recd.-kpr.*, Po Thaung. *Bailiff*, Mg. Pe. *Hd. acct.*, Samasundram Pillay, 110. *2nd acct.*, Mg. Ba. *3rd acct.*, Mg. Saw. *Treasr.*, Mg. Hla.

LAND RECDS.—*Insprs.*, Mg. Gyi, Mg. Po Tok, Aung Tun, Mg. Po Thin, Mg. Pon, Mg. Kyaw Myat, Mg. Po Lu, Mg. E, Mg. Kyaw Hlun and Mg. Myin. *Recd.-kpr.*, Mg. Ba. *Hd. clk.*, Mg. Mya Nyun, and 100 survrs.

CANT. MAGTE.—*Clk.*, Isaiah Po Tin.
POSTAL—*Supdt. of P. Os., Shwebo*, W. A. Roussac, 150. 400. *Inspr., P. Os.*, C. A. Andrews, 150. *Postmrs.*, M. David, Sheoraj Singh, Katha, 100; D. B. Basu, Myitkyina, 100; S. N. Mukerjee, Mogok, 150; and W. Eswara Rajoo, Bhamo, 100. *Hd. clk.*, S. N. Dass. *Clks.*, Mg. Tha Dun and others.
JAIL—*Supdt.*, Maj. K. Prasad, M.B., I.M.S. *Jailors*, J. B. Singh.

LAW.

Advtes.: *2nd grade*, Mg. Kyan; *3rd grade*, Mg. Tok, Mg. Tet Tun and G. Candys.

COMMERCIAL.

Burma Coal Mines Co., Ld., Kabwet:—*Agt. & mangr.*, E. P. Echlin. *Mang. agts.*, Begg, Dunlop & Co., Calcutta.
Genl. merchts., V. G. DeSouza, Set Hajee Tawab, Banarsi Dass, Oomar Hajee Khan, Attar Singh and S. Bose. *Genl. contrs.*, Mg. Po Thin, B. B. Mookerjee, Ah Tun, Ah Hain, Akbar Sah, Gulam Mahomed, Giridhari Lall, Mg. Hman and Mg. Mya. *Aërated water manfctr.*, Babaji Kaka, *P. W. D. Contrs.*, Behari Lall, S. N. Rockit, Abdulla Khan, Misree Khan and Nabi Bux. *Contrs.*, S. C. Gupta, Rung Mall Dhanjee Lalljee Mall, Wadhava Mall and S. Bose. *Cloth merchts.*, Chundan Mall.

SHWEGYIN—SEE Toungoo.

TAUNGDWINGYI—Sub-Division of Magwe, Upper Burma.

TAUNGGYI—SEE Shan States.

TAVOY—Burma.

A District in the Tenasserim Division, under the Lieutenant-Governor of Burma, bounded on the North by Amherst; on the South by Mergui; on the East by the Yoma Mountains; and on the West by the Bay of Bengal. It extends between Lat. 13° 16′ *and* 15° 10′; *and Long.* 97° 88′ *and* 98° 44′ *E. Area*, 7,150 *square miles. Population*, 109,979. *Language spoken*:—*Burmese.*

JUDICIAL AND REVENUE OFFICERS.

Depy. commsr. and collr. of customs—
Maj. H. N. Warde, I.A. ... 1,800
Treasy. offr., Mg. Aung Gyi (2) ... 200
Myook and akunwun—
Mg. Shwe Chaung ... 150

Myooks, Mg. Maung III, 150; Mg. Ba Thein, Thayetchaung, 200; and Mg. Po Min, Launglon, 200.
Supdt. of land recds., D. H. Stubbs.
Hony. magtes., Mg. Shwe Sin, Mg. Shwe Kaing, Mg. Yun and U Pet.

MEDICAL.

Civil surgn., Asst.-surgn. J. A. Maddox, 550.
Hosptl. asst., Golam Mostafa.

POLICE.

Dist. supdt., R. A. E. Castle, 700. *Insprs.*, Mg. Po Ka, 140; and P. T. Rainford, 140. *Constables*,

Digitized by Google

D. L. Monteiro, C. H. Cully, Mg. Tun Myine and Mg. Ba Hlaing.

PUBLIC WORKS.

(See Amherst.)

FORESTS.

Divnl. forest offr., F. Ryan, 450. *Forest rangers*, D. A. Allan and another. *Hd. clk.*, Maung Mgaing.

MILITARY.

VOLUNTEER CORPS.

TROOPS—Det., Moulmein Volr. Rifle Corps.

ECCLESIASTICAL.

ST. JAMES' CH.—*Vistg. chapln. from Moulmein*, Revd. J. Marks, D.D.

AMER. BAPT. MISSN., KAREN DEPT.—*Missnr.*, Revd. Horatio H. Morrow, 300.

EDUCATIONAL.

Depy. inspr. of schls. Mg. Hmat.

MUNCPL. SCHL.—*Hd. mr.*, C. A. D'Silva, 140. *Asst. mrs.*, Maung Gale, 140; Maung Shwe Hla, Maung Me and three others. *Drawing mr.*, Maung Po Pein.

AMER. BAPT. MISSN. KAREN SCHL.—*Mangr.*, Revd. Horatio H. Morrow, 300; and eight assts.

AMER. BAPT. BURMESE MISSN. VERNACULAR SCHL.—*Hd. mrs.*, Mrs. Helen W. Hancock.

LOCAL.

MUNCPLTY.—*Presdt.*, Maj. H. N. Warde. *Vice-presdt., and health offr.*, Dr. J. A. Maddox. *Secy. & engr.*, Maung Lu Han.

GOVERNMENT OFFICES.

DEPY. COMMSR.—*Reve. and genl. depts.*—*Chf. clk.*, G. Gallope, 240. *2nd clk.*, Mg. Ngwe Chi. *Hd. revc. clk.*, Mg Huin Hlaing. *2nd clk.*, Mg. Han Tha. *Reve. recd.-kpr.*, Mg. Po Thein. *Treasy. dept.*—*Hd. acct.*, Mg. Tha Dun, 150. *2nd acct.*, C. Monteiro. *Treasr.*, Mg. On Gaing. *Judl. dept.*—*Hd. clk.*, Mg. Shwe Bya. *Bench clk.*, Mg. P. Si, *Bailiff*, Mg. Su Tha. *Judl. recd.-kpr.*, P. Richards.

LAND RECORDS—*Hd. clk.*, Maung Tun Pe. *Recd.-kpr.*, Maung Po Thit. *Insprs.*, Maung Kin, Maung Sein Kaung and Maung Po Tun.

CUSTOMS DEPT.—*Customs clk.*, F. L. Simpson, 130. *Prev. offrs.*, Mg. Min Nyan and three others.

POSTAL—*Postmr.*, Mg. Sein Thein.

TEL.—*Tel. mr.*, G. F. Burns. *Signlrs.*, J. O. Cousins and A. Subramony.

JAIL—*Sundt.*, Asst.-surgn. J. A. Maddox. *Jailor*, S. Hoosain.

LAW.

PLEADERS' LIBRY.—*Presdt.*, Khoo Tun-Byan. *Vice-presdt.*, U. Shwe Byan. *Secy.*, M. Lurjee. *Treasr.*, Mg. Ba Maung.

Pleaders, Khoo Tun-Byan, Maung Ba Naung, Maung Lu Yin, Maung Shwe Byan, Maung Lu Baw, Mahomed Cassim, Maung Tun Mya, Maung Kyi Maung, Mg. Po Toe and Mg. Shwe Kaung.

COMMERCIAL.

Crisp & Co., rice and saw mill owners:—*Partners*, E. and A. B. Crisp. *Asst.*, W. Mathews.

Fakir Saib, rice mill owner:—*Mangr.*, Mahomed Gose. *Engr.*, Chas. Goddard. *Miller*, Maung Myah Pe.

Gaudoin, E. S., medl. practnr.

Joo Lurjee, rice miller.

Lim Swee Kwa, trader & money-lender.

M. Luhbai Sahib, Agent, B. I. S. N. Co., Ld.

Mg. Shun Mya, Agent, Chinese steamers.

Rice merchts., Mg. Myat Thine, Lin Shwe Kwa, Mg. Myat Thaing, Swe Lu Lyin, Maung Ni Too, Maung Nyan Thun, Fakeer Saib, Teoung Shwe Sin, Maung Shwe Swe, Maung Me, Maung Kin, Sit Hein, Sit Whet, Maung Tan Aung, Maung Sein Kaing and Maung Shwe Cho.

Singer Manfctg. Co, The, office for the sale of sewing machines.

Traders—Nana & Co.:—*Sole propr.*, Eussof Marican and Esahak Bros. & Co.

THARRAWADDY—Burma.

A District in the Pegu Division, under the Lieutenant-Governor of Burma, formed in 1878 from the Henzada District. It is bounded on the North by Prome District; on the East by Pegu, Thaton and Toungoo Districts; on the South by Hanthawaddy and Henzada Districts; and on the West by the Irawaddy River. Area, 2,044 square miles. Population, 395,570. Language spoken:—Burmese.

Sub-Divisions:—THARRAWADDY AND ZIGON.

JUDICIAL AND REVENUE OFFICERS.

Depy. commsr., H. N. Tuck	...	1,200
Addtl. judge, E. J. Colston, M.A., I.C.S.	...	1,000
Sub-divnl. offrs.—		
Maung Po Pe, A.T.M.	...	225
Mg. San Pe	...	400
Treasy. offr., Maung Me	...	250
Acct. treasy., C. DePenha	...	150
Supdt. of land recds., W. F. Ripley	...	200
Akunwun, Mg. Shwe Zan Aung, B.A.	...	215

Township offrs. and myooks, Maung Po Po, Maung Gyi, Letpadan, 200; Mg. Po Mya, Monywa, 150; Maung Pe Byaw, Gyobingauk, 175; Maung Pe, Tapun, 175; and Maung Aung Nyein, Minhla, 150.

Civil judges, Maung Pan Tha, Letpadan, 175; Maung U, Minhla, 175; Mg. Tun On, Zigon, 175; Maung Thein Maung, Gyobingauk, 175; and Maung Me, 250.

MEDICAL.

Civil surgn., Hony. lt. T. Keddle, 550. *Hosptl. assts.*, U. C. Chuckerbutty, Tharrawaddy; J. N. Rai Chowdhury, Minhla; Krishna Gir, Letpadan; Sundar Singh, Gyobingauk; H. C. Banerjee, Zigon, 100; R. C. Kur, Tapun; Munsoor Ahmed, Thonze, 100; Abdul Khan, Monywa, 100; S. L. Thomas (Ry. dispy., Zigon), 100; and Nuruddin (Ry. dispy., Letpadan), 100.

POLICE.

Dist. supdt., M. J. Chisholm, 900. *Asst. dist. supdts.*, K. V. Foster, 500; and V. H. Gordon, 450. *Insprs.*, Mg. Lu Pe, 140; Mg. Shwe Pu, 140; B. A. Fischer, 140; Mg. Po Tha, Gyobingauk, 140; and Moung Po Myit, 140. *Chf. h. constables*, Maung Gyi, 100; and Moung Kyaw Dun, 100.

PUBLIC WORKS.

Exe. engr., A. C. Mukerjee, 700. *Asst. engr.*, E. G. Mercer, 250. *Supvsrs.*, Condr. R. Healy, 250; and M. Ragoo, Prome, 200. *Acct.*, S. Subrahmanyan, 144. *Hd. clk.*, Mg. Hpo Nyun, 110. *Clks.*, S. Peters, P. C. Poonoosawmy and four others. *D'ftsman*, ———. *Tempy. upper subdles.*, R. W. Salt, 250; and C. D. S. Perumal, 120. *Sub-ovsrs.*, S. Venkatsawmy and two others.

FORESTS.

Depy. consvr., R. S. Troup, 650. *Asst. consvr.*, J. C. Hopwood, 450. *Ex. asst. consvrs.*, C. E. Allen, 350; W. R. French, 200; and Hatim Tai, 200. *Hd. clk.*, Maung Chit Pe, 118.

ECCLESIASTICAL.

AMER. BAPT. MISSN.—*Missnr. in chge.*, Revd. H. I. Marshall, B.A. *Assts.*, Misses S. J. Higby and B. E. Davis.

EDUCATIONAL.

Depy. inspr. of schls., Mg. Tun San U, 150.

FOREST & SURVEY SCHL.—*Tchr.*, — Allien.

LOCAL.

MUNCPLTY., Thonze—*Presdt.*, H. N. Tuck. *Vice-presdt.*, Mg. San Pe, T.D.M. *Secy.*, Mg. Gyi. *Inspr.*, O. S. Mills.

Digitized by Google

GOVERNMENT OFFICES.

DEPY. COMMSR.—*Chf. clk.*, E. E. Mills, 200. *Hd. judl. clk*, Maung Po Kye, 100. *Judl. recd.-kpr.*, Mg. Ba U. *Reve. recd.-kpr.*, Mg. Shwe Hman. *Dist. ovsr.*, Maung Kyin Su, 100. *Bailiff*, Mg. Tha Han. *Govt. prosctr.*, W. E. Mack, B.A., 150.

SUPDT., LAND RECORDS—*Insprs.*, Mg. Po Maung, Minhla; Mg. Po Tan, Gyobingauk; Mg. Pan Thin, Letpadan; and Mg. Chit Hla, Tapun. *Hd. clk.*, Maung Tun Aung Baw. *Recd.-kpr. and d'ftsman*, Mg. Po Saing.

ASST. COMMSR.—*Hd. clk.*, Mg. Tan Jin.

POSTAL—*Postmr.*, P. M. Cundaswamy. *Hd. clk.*, K. Rahaman and three assts.

LAW.

BAR LIBRY.—*Presdt.*, H. N. Tuck. *Secy.*, M. J. Chisholm, B.A., I.C.S., *Bar.-at-law*, Daniel Po Dan.

Advtes.: Tharrawaddy, A. D. G. Christopher, J. Power, U San Wa, Mg. Po Sit and Mg. Hlaw; *Thonze*, U Hla Gyaw, Mg. Chit Pon, govt. pleader; Mg. Kya. Win, Mg. Po Maung, Mg. Tun E., Mg. Kyaw Pe and Mg. Po Slin; *Letpadan*, U Po So, Ko San Dun, Mg. Po Min, Mg. Po Kye and Mg. Lun; *Minhla*, U Za Gywe, U Hmo, U Cho. Mg. Po Thoung, Mg. On, Mg. Pe and Mg. Po Nyein; *Gyobingauk*, Mg. Po, Mg. Tha Myat, Mg. Shwe Hmyin, Mg. Tok Gyi, Mg. Hla Bu, Mg. Po Theik and Mg. Po Thet; *Zigon*, Mg. Po Thin, Mg. Aung Gyaw, Mg. San U and Mg. Tun Lin; *Tapun*, Mg. The, Mg. Po Shin, govt. pleader; Mg. Po Hlaing and Mg. Po Htin.

COMMERCIAL.

Mg. Pan Tha, Moung Pan Zan, Kyin Khai, Mg. So, Mg. Kyi Nan, Mg. Loo Ngay, Ram Lochan Singh, Mg. Yo and Boodo, merchts.

HOTEL.

RAILWAY, Letpadan :—*Proprs.*, Arratoon & Co.

THATON—Burma.

A District in the Tenasserim Division, under the Lieutenant-Governor of Burma. It is divided into revenue circles. Population, 343,510. *Language spoken:*—*Burmese.*

Sub-Divisions:—KYAIKTO, THATON AND PA-AN.

JUDICIAL AND REVENUE OFFICERS.

Depy. commsr.—
T. J. Metcalfe, M.R.A.S. ... 1,800
Sub-divnl. offrs.—
R. F. Greer, B.A., I.C.S., Kyaikto ... 500
Mg. Ba Thaw Pa-na ... 200
Mg. Pein ... 200
Supdt., land recds.—
C. W. J. Ford ... 700
Akunwun, Mg. Ba Saing ... 150
Treasy. offr., Mg. On Shwe ... 200

Township judges, Maung Tha Dun Aung, Thaton, 150; and Maung Po Nyun, Kyaikto, 175.

Township offrs., Mg. Kyaw, Kyaikto; Mg. Ta, Bilin; Maung Hlaw Baw, Thaton; Mg. Po Yeik, Paung; Mg. Shwe Kyu, Pa-an; and Mg. Po Saing, Hlaingbwe.

MEDICAL.

Civil surgn., Maung Tha Nu, 400. *Hosptl. assts.*, Maung Saw Shwe, 125; Maung Gyi, Kyaikto, 100; and K. P. Kannan Nambiar, Pa-an.

POLICE.

Dist. supdt., J. Dobson, 700. *Asst. supdt.*, A. Dawnes, Kyaikto, 450; and Mg. Shwe O, Pa-an, 450. *Insprs.*, Mg. Lwin, 140; Mg. Maung, 140; and H. C. Rayner, 140. *Chf. hd. constables*, Mg. Ba Pe, 100; Maung Tha Dun, 100; Maung Hamyit, Paung, 100; and Mg. Po Kyan, Theinzeik, 100.

PUBLIC WORKS.

MARTABAN DIVN.—*Exe. engr.*, J. P. Henderson, 1,116. *Tempy. engr.*, A. C. Bocker, Papun, 300. *Asst. engr.*, A. D. Anthony, Kyaikto, 700. *Supvsrs.*, G. Caldecourt, Pa-an, 292; and S. T. Rolston, Thaton, 290. *Ovsr.*, G. R. Gupta, Bilin, 170. *Tempy. ovsr.*, J. L. Datta, Papun, 100. *Sub-ovrss.*, B. Rable, Ram Ratan and three others. *Acct.*, N. C. Dutt, 117. *Hd. clk.*, Mg. Ba Tun. *Clks.*, Maung Ba Bwa, and seven others. *Toll collrs.*, Ah Lwai and Mg. Htu. *Gauger*, Mg. Po Sin. *D'ftsmen*, Mg. Po Kha and Mg. Ba Gyan.

FORESTS.

Ex. asst consvr., W. J. G. Cooper, 200.

MILITARY.

VOLUNTEER CORPS.

Head-quarters—Moulmein.

TROOPS—Det., Moulmein Volr. Rifles.

ECCLESIASTICAL

Nil.

EDUCATIONAL.

Depy. inspr. of schls., R. Maung Lwin, 120; and five assts.

MUNCPL. SCHL.—*Hd. mr.*, Mg. Ba Shin, 100. *Asst. mrs.*, Abdul Rahim and others.

AIDED LAY SCHL.—*Hd. mr.*, U. Hpo Maung. *Asst.*, Ma Thein May. *Mistress*, Minlan.

LOCAL.

MUNCPLTY.—*Presdt.*, T. J. Metcalfe, M.R.A.S., *Vice-presdt.*, Mg. Tha Nu. *Secy.*, Maung Chit Tun. *Health offr.*, ——. *Ovsr.*, Mg. Po Yin.

KYAIKTO MUNCPLTY.—*Presdt.*, R. F. Greer, B.A., I.C.S. *Vice-presdt.*, Mg. Kyaw. *Secy. and ovsr.*, Mg. Po Hla. *Engr.*, H. G. Billings. *Health offr.*, S. Salamatali.

GOVERNMENT OFFICES.

DEPY. COMMSR.—*Chf. clk.*, Mg. Ba Kyaw, 150. *Bailiff*, Mg. E. Maung. *Hd. judl. clk.*, Mg. Po Tu, 100. *Hd. acct.*, B. M. Mukerjee, 150. *Treasr.*, Mg. Ba Swe, 100. *Judl. recd.-kpr.*, Mg. Kaung Lou. *Reve. recd.-kpr.*, Ng. Ba. *Land recd.-kpr.*, Maung Chit Maung.

SUPDT., LAND RECORDS—*Inspr.*, Mg. Po U, 100. *Recd.-kpr.*, Mg. Chit Moung. *Clk.*, Mg. San Shun.

POSTAL AND TEL.—*Combined postmr.*, N. K. Bhanja Karmokar. *Signlr.*, A. C. Mookerjee. *Hd. clk.*, Maung Pu Nyo. *Clk.*, T. Amrithlingam Pillai.

LAW.

Advtes., J. Hutton, D. Stewart, Mg. Oh, Mg. Shew Sen, Mg. Oung Hla, Mg. Pan E, Mg. Sin. Mg. Ba Thain, H. Coleman, Mg. Dike, Mg. Sin Win, Mg. Tsan Ton, G. A. S. Galloway and Moung Toon Aye.

COMMERCIAL.

Beekajee Burjorjee, contr.:—*Agt.*, C. Hormusjee.
Kardar Mooden, banker.
Mg. Hpo Tay, Oo Pay Toh and Ahmed Sheik allee, brokers.
Mg. Poe, Mg. Woon, Mg. Looglay, Mg. Ong Pai, Mg. Goona and Mg. Kya Bouk, traders.
Singer Manfctg. Co., The, office for the sale of sewing machines.
Syed Bros. & Co., genl. traders. HD. OFFICE—Rangoon.
Tsit Choe and Mg. Hpo Lumbo, dealers in oilman stores.
Wahgoon Shoke, wine mercht.

Digitized by Google

THAYETMYO—Lower Burma.

A District in the Minbu Division, under the Lieutenant-Governor of Burma, bounded on the North by Upper Burma; on the East by Toungoo; on the South by Prome; and on the West by Sandoway. Area, 1,397 square miles. Population, 239,706. Language spoken:—Burmese.

Sub-Divisions:—THAYETMYO, MINHLA AND MYEDE (ALLANMYO).

JUDICIAL AND REVENUE OFFICERS.

Depy. commsr.—
J. D. Fraser, I.C.S. ... 1,800
Sub-divnl. offrs.—
A. W. Buchanan ... 400
H. B. Holme, B.A., I.C.S., Myede ... 500
Mg. Tha No, Minhla ... 600
Myooks and township offrs., Mg. Myaing, Mindon, 150; Mg. Nya, 150; and Mg. Po, Allanmyo, 250.
Supdt., land recds., H. R. K. Littlewood, 100.
Township offrs., Mg. On Pe, Singbaungwe, 150; Mg. Kan Tha, Kama, 250; and Mg. Po Thin, Minhla, 200.
Treasy. offr., H. McDonald, 250.
Myook and akunwun, Moung Moung, 150.

MEDICAL.

Civil surgn., Lt.-col. C. S. Rundle, M.B., I.M.S.
Hosptl. asst., C. M. Baksh.

POLICE.

Dist. supdt., C. J. O'Donoghue, 900. *Asst. supdt.*, F. H. Bigg-Wither, 450. *Insprs.*, R. A. Cockram, 140; M. Hayman, Minhla, 140; Maung San Hla, Thayetmyo, 140; and Mg. Pho Thein, Allanmyo, 140. *Hd. constables*, Maung Tun Myaing and Maung Kye.

PUBLIC WORKS.

Exe. engr., C. H. Wollaston, 850. *Asst. engr.*, R. E. Sherard, Magwe, 400. *Sub-engrs.*, R. A. Twidale, 250; and Sub-condr. G. Farrington, Minbu, 250. *Supvsrs.*, Lalla Chandar Lall, on furlo., and Sub-condr., M. W. Montgomery, Allanmyo, 150. *Ovsr.*, Mg. Kyan, 100. *Tempy. upper subdtes.*, M. R. Naidu, 250; and Munshi Nayar Mohomed, Salin, 100. *Sub-ovsrs.*, H. P. Tardival, Taungdwingyi; and H. Watson, on furlo. *2nd grade ditto*, G. C. Das, M. Sandanasawmy, Tenangyaung; and Sansar Chand. *3rd grade ditto*. Ali Mahomed, Minbu. *Acct., 4th grade*, T. Subramaniya Aiyar, 114. *Hd. clk.*, D. Martin, on lve.; Mg. Tha Din, offg.; and six tempy. clks. *Clk., 4th class*, Mg. Po Thin. *Draftsman, 3rd grade*, Munshi Ahmed Bux. *Tempy. draftsman*, J. N. Ghose.

FORESTS.

Offg. depy. consvr., A. Rodger, 650. *Ex. asst. consvr.*, ——.

MILITARY.

MADRAS COMMAND.

Comdg., Maj. R. H. G. Heygate, 2nd Border Regt.
Sta. staff offr., Lt. G. A. Morton, 2nd Border Regt.
TROOPS—4 Cos., 2nd Border Regt.; Depôt, 93rd Burma Infy.
SUPPLY AND TRANSPT.—*Offr. in chge.*, Condr. R. Jacksons, 200. *Sergts.*, R. Meynell, 101; and T. Warmington. *Clk.*, T. K. Govinda Rajaloo Naidu. *Agents*, M. S. Thangavaloo Mudlr. and Mir Ebrahim.

ECCLESIASTICAL.

CH. OF ST. JOHN THE BAPT.—*Chapln.*, Revd. A. R. E. Lidbetter, 450.
AMER. BAPT. CHIN MISSN.—*Missnr.*, Revd. G. R. Dyke and ten native assts.

EDUCATIONAL.

Depy. inspr. of schls., Mg. Ngwe Zin, 150; and six tchrs. *Clk., D. I.'s office*, Mg. Tun Zan.
MUNCPL. SCHL.—*Hd. mr.*, John J. Shillong, 140. *Assts.*, Mg. Po Myaing, Mg. Po Toh, Mg. Shweini and others.
GIRLS' SCHL., S. P. G.—*Supdt.*, Revd. C. R. Torkington. *Hd. mrss.*, Miss Carrapiett.

LOCAL.

MUNCPLTY.—*Chairman*, J. D. Fraser, I.C.S. *Vice-chairman*, Lt.-col. C. S. Rundle, M.B., I.M.S. *Secy.*, Mg. Tun Aung Gyam. *Engr.*, C. H. Wollaston. *Health offr.*, Lt.-col. C. S. Rundle, M.B., I.M.S. *Ovsr.*, Mg. Tun Aung Gyaw.

GOVERNMENT OFFICES.

DEPY. COMMSR.—*Hd. asst.*, Mg. Po Lun, 150, *2nd asst.*, Mg. Tun Min, 100. *Judl. hd. clk.*, Mg. E. Tha, 100. *Bailiff*, Mg. Po Hlaing. *Reve. recd.-kpr.*, Mg. Po Ta. *Reve. hd. clk.*, Mg. Myat Thaing. *Local funds clk.*, Mg. Po Ka.
EXCISE—*Supdt.*, B. M. Thomas, Kama, 400. *Inspr.*, W. C. Batt, 250. *Resdt. offrs.*, E. Dall, Thayetmyo, 200; J. Igo, Minhla, 150; and A. W. Brock, Kama, 100. *Hd. clk.*, Mg. Po Thet.
SUPDT., LAND RECDS.—*Hd. clk.*, Mg. Cassim. *Recd.-kpr.*, Mg. Shwe Wa. *Senr. inspr.*, Mg. Po Thwe. *Junr. insprs.*, Mg. Tun Hlaing and Mg. Kyaw Nyun. *Reve. inspr.*, Mg. Le Maung.
POSTAL—*Postmr.*, Mahomed Abdul Kadir, 100. *Hd. clk.*, Maung Salah, and others.
TEL.—*Tel. mr.*, L. Satur, 215. *Signlrs.*, C. J. Deefholts and A. R. Williams.
JAIL—*Supdt.*, Lt.-col. C. S. Rundle, M.B., I.M.S. *Chf. jailor*, R. C. Gomes, 160.

LAW.

Advtes., C. B. Willes, U. San Dun, U. Saung, Abdulla, Mg. Salwe, Mg. Tun U, U. Tha Lan, U. Po Tu, Mg. Po San, L. Manna and N. C. Chatterjee.

COMMERCIAL.

Bombay-Burma Trading Corpn., Ld.—See *Rangoon*.
Genl. merchts., E. Cheap Jack & Sons, Solayman Nakhoda, Mg. Thahan, Walli Mahomed & Bros., A. Bombay Jack, T. M. Dawood, A. Rahmon, Mahomed Jewajee & Sons, Maung The Shay & Bro. *Contrs.*, B. A. Baldwin, Eussoof, Akhoon & Co., Weezeer Ahamed, and Mohd. Jaun. *Photghrs.*, Heeralal & Sons.
Singer Manufctg. Co., The, office for the sale of sewing machines.

THONGWA—Lower Burma.

A District in the Irrawaddy Division, under the Lieutenant-Governor of Burma, lying between 15° 34′ and 17° 20′ N. Lat.; and between 95° 16′ and 96° 14′ E. Long. Bounded on the North by Henzada; on the East by Hanthawaddy District; on the South by the Bay of Bengal; and on the West by Myaungmya and Bassein Districts. Area, 3,866 square miles. Population, 484,410. Language spoken:—Burmese.

Sudder Station:—MAUBIN. *Sub-Divisions*:—MAUBIN, YANDOON AND PYAPON.

JUDICIAL AND REVENUE OFFICERS.

Depy. commsr.—
H. C. Moore, B.A., I.C.S., offg. ... 1,500
Spcl. asst. commsr.—
H. S. Pratt, M.A., I.C.S. ... 1,000
Extra asst. commsr.—
Moung To, A.T.M. ... 300
Sub-divnl. offrs.—
Maung Pein, Maubin ... 200
Maung Po Yin, Yandoon ... 250
Myooks, Maung Po Te, Donabyu, 175; Maung Tha Gyaw, Maubin, 150; Maung Thet, Pantanaw, 175; and Maung Noung, Yandoon, 150.
Myooks under training, Maung Po Sein, 150; and Mg. Tha Shun, 150.

Digitized by Google

Akunwun, Mg. Tha Dun U, 150. *Inkunwin*, Mg. Thet, 150. *Treasy. offr.*, Mg. Kyaw Dun, 150. *Supdt., land recds.*, D. Hardinge, 450.

Township judges, Mg. Ba U, Pantanaw, 150; and Maung E. Maung, Donabyu, 150.

MEDICAL.

Civil surgn., Asst.-surgn. O. L. Munshi, Maubin, 550. *Hospl. asst.*, P. Thoymonswamy Pillai, Yandoon, 100; B. B. Chakerbutty, Maubin; Mg. Kho, Pantanaw; Ashutosh Bose, Donabyu. *Compounder*, K. K. Das, Maubin. *Clk.*, M. N. Das.

POLICE.

Dist. supdt., W. Wentworth Forbes, 600. *Asst. supdts*, E. Pereira, Maubin, 500; and A. E. Hopkins, Pyapon, 250. *Sub-divnl. police offr.*, Mg. Aung Ban, Yandoon, 250. *Insprs.*, Mg. Pyaw, Donabyu, 140; Mg. Po Kin, Dedaye, 140; Mg. Po Sien, Maubin, 140; Mg. Shwe Choung, Maubin, 140; and Mg. Po Thin, Maubin, 140.

ECCLESIASTICAL.

A. B. MISSNRY. UNION—*Missnr.*, Revd. B. P. Cross. *Asst.*, Miss E. P. Putnam and another.

EDUCATIONAL.

Depy. inspr. of schls., Maung Oh, 120.

MUNCPL. SCHL., Pantanaw—*Hd. mr.*, J. B. Huffton, 100.

A. B. MISSNRY. UNION SCHL.—*Supdt.*, Miss C. E. Putnam. *Assts.*, Miss M. B. Pound and six native tchrs.

LOCAL.

MUNCPLTY—*Chairman*, H. C. Moore, B.A., I.C.S. *Vice-chairman*, Asst. surgn. O. L. Moonshi. *Secy. & ovsr.*, Mg. Shwe Bau. *Health offr.*, Asst. surgn. O. L. Moonshi.

YANDOON *Presdt.*, W. Po Yin. *Vice-presdt. & secy.*, Mg. Moung. *Ovsr.*, Mg. Gyi. *Health offr.*, P. T. Pillay.

GOVERNMENT OFFICES.

DEPY. COMMSR.—*Chf. clk.*, B. P. Minus, on depn., 200; Maung Ba Pe, actg., 150. *2nd do.*, Mg. Tso Sing. *Local funds ovsr.*, C. A. Sooba Rao 160. *Hd. acct.*, S. A. Anthony, 150. *Asst.*, Mg Shan Nyein, 100. *Bailiff*, Maung Po Thein, 100. *Treasr.*, T. M. Poonooswamy Pillay, 100. *Hd. judl. clk.*, Maung San Kun, 100. *Hd. revs. clk.*, Mg. Po Ywet. *Local funds d'fisman*, Mahd. A. Rahim. *Recd.-kprs.*, Maung Pe Ba and Maung Ba Byu.

EXCISE DEPT.—*Supd.*, Maung Ba Bwa, A.T.M. Maubin, 400. *Resdt. excise offr.*, Mg. On Kin, Donabyu, 150; Mg. Tun Lin, Yandoon, 150; Mg. Po Sin, Pantanaw, 100; H. B. L'Estrange, 100. *Inspr.*, Mg. Oung Gyi, Maubin and Yandoon, 150.

LAND RECORDS—*Hd. clk.*, Arthur Ya Ba. *Recd.-kpr.*, Mg. Ba Kin. *Inspr.*, Maung Shwe O. *Survey schl. mr.*, Mg. Shwe Pu. *Dion. surv. inspr.*, Mg. Po Twin.

POSTAL AND TEL.—*Combined postmr.*, C. T. Pundit. *Hd. clk.*, Mg. Shwe Tha and another. *Hd. signlr.*, H. C. Chatterjis and another.

JAIL—*Supdt.*, Asst.-surgn. O. L. Moonshi, 100. *Jailor*, N. S. Ezekiel, 110. *Depy. do.*, B. S. Moses. *Asst. do.*, N. N. Ghose.

LAW.

Bars.-at-law, A. T. Dawson, public prosctr., and Lawrence Dawson.

Pleaders, A. T. C. Bose, Maung Kyin, H. L. Chatrerjee, Maung Ku, J. Monk, Maung Khoo, Mg. Thi Hla, Mg. Po Thaung, Maung Sein, Mg. Ba E, Mg. Pa and Mg. Maung Pu.

COMMERCIAL.

Khoo Hee Shain, opium, liquor and genl. dealer:—*Asst.*, S. C. Wain.

Narain Tawari. *Agent*, Irrawaddy Flotilla Co., Ld.

Singer Manufctg. Co., The—Office for the sale of sewing machines.

Traders, Mg. Po Kyan, Mg. Tun U, Mg. Kin, Mg. Than, Mg. Po Moung, Mg. Maung Mwe, Mg. Pe and Mg. Po Gyi.

HOTEL.

UNION HOTEL:—*Propr.*, Khoo Hee Shain. *Asst.*, Han Phoay.

TOUNGOO—Lower Burma.

A District in the Tenasserim Division, under the Lieutenant-Governor of Burma, lying between Lat. 17° 37′ *and* 19° 28′ *N.; Long.* 95° 53′ *and* 96° 53′ *E. Bounded on the North by Upper Burma; on the East by a mountain range; on the South by Thaton; and on the West by the Pegu Yomas. Area of District,* 6,357 *square miles. Population, about* 279,315. *Language spoken:—Burmese.*

Sudder Station:—TOUNGOO TOWN, *situated on the right bank of the Sittang.*

Sub-Divisions:—TOUNGOO, KAREN HILL TRACTS (LEIKTHO) AND SHWEGYIN.

Dâk Bungalows at Kyouktlain, Nau Khyaduk, Kimar, Myoung and Konyot Quin.

JUDICIAL AND REVENUE OFFICERS.

Depy. commsr.—
A. G. Cooke, B.A., I.C.S. ... 1,800

Asst. commsr.—
J. S. Furnival, B.A., I.C.S. ... 500

Sub-divnl. offr. & ex. asst. commsr.—
W. C. Pascal, Shwegyin.

Treasy. offr., R. J. S. Kenney ... 200

Akunwun, Maung Tin Baw ... 150

Myooks, Maung Aung Ban, Leiktho, 150; Mg. Sah Too, Kyaukkyi, 140; Mg. Lu Gale, Oktwin, 200; H. W. Shircore, Shwegyin, 150; Mg. Po Yeik, Myoma, 175; Maung To Ka, Yedashe, 150; Mg. Po Byn, Tantabin, 175; and Mg. Tha Zan, E.A.C., 300.

Hony. magtes., Mg. Moung Hme, Mg. Tun U, Hydra Hossein and Mg. San Ya.

MEDICAL.

Civil surgn., Capt. F. V. O. Beit, M.B., I.M.S., 400. *Hospl. assts.*, Chinnaswamy Pillai, Karam Khan, Anant Singh, Shwegyin; Abdul Majid (mily. police) and J. Ignatius.

POLICE.

Dist. supdt., N. C. Cumming. *Asst. supdt.*, C. Paxton, 250. *Insprs.*, Mg. Kya Gyi, 175; Mg. Kyaw Hla, 140; Moung Aung Min and Mg. Shwe Ne. *Chf. hd. constable*, G. G. Plant, 100. *Hd. constables*, Mg. Min Maung, Mg. Khin and six others.

TOUNGOO BATTN., BURMA MILY. POL.—*Adjt.*, Capt. A. G. Ames, 774. *Asst. adjt.*, Lt. A. D. Malony, 475.

PUBLIC WORKS.

Supdg. engr., S.-E. cir., W. Algie, B.A., B.C.E., 1,250. *Hd. clk.*, T. A. Stevens, 260. *Assts.*, J. H. Gee, 160; C. Capiah Naidu, 118; Mg. Hpo Sein, 110; and seven others. *Estmtr.*, V. A. Mudlr., 125. *D'fismen*, Md. E. N. Khan, Ahmed Aziz, Newaz Khan and another.

TOUNGOO DIVN.—*Exe. engr., in chge.*, W. A. Moran, 950. *Supevsr.*, G. Reynolds, 250. *Tempy. upper subdtns.*, N. N. Dass, 200; and Todar Mal, 100. *Sub-ovsrs.*, C. M. Jeyaraloo and another. *Tempy. lower subdtns.*, N. Coopoosawmy and J. C. Sutherland. *Acct.*, T. Rajagopal Iyengar, 137. *Hd. clk.*, Moung Po Tsain, A. C. Benjamin and three others. *D'fisman*, Munshi Abdul Rasid. *Clk.*, S. N. Dass.

BURMA RAILWAYS CO., LD.

(SEE Railway Directory.)

FORESTS.

Depy consvr., H. W. A. Watson, 650. *Ex. asst. consvr.*, P. E. Plunkett, 300.

MILITARY.

VOLUNTEER CORPS.

Head-quarters—Rangoon.

TROOPS—Det., Burma Ry. Volr. Rifles.

Digitized by Google

ECCLESIASTICAL.

CH. OF ST. JOHN THE BAPTIST—*Chapln.*, Revd. P. K. Kirkham, M.A.

R. C. CH.—*Bishop & vicar apostolic*, Right Revd. R. Tornatore. *Pro-vicar apostolic*, Very Revd. Fr. G. Conti. *Missnrs.*, Revd. Frs. A. Celauzi, E. Segrada, B. Massari, A. Pirovano, G. Maria, A. Cazzullani, J. Resinelli, E. Raimondi and P. Manna. *Catechists*, P. Neselli and J. Genovesi.

AMER. BAPT. MISSN. UNION—*Paku Karen dept.*, Revd. E. B. Cross, D.D.; Revd. A. V. B. Crumb, Mrs. Cross, Mrs. Crumb and Miss E. R. Simons. *Burmese dept.*;———. *Bghai Karen dept.*, Revd. C. H. Heptonstall and Mrs. Heptonstall. *Red Karen dept.*, Revd. S. E. Samuelson, Mrs. Samuelson and Miss J. Anderson.

EDUCATIONAL.

ST. LUKE'S (S. P. G.) SCHL.—*Prinpl.*, Revd. H. P. Kirkham, M.A. *Hd mr.*, D. Shields. *Assts.*, Shway Too and nine others.

A. B. MISSN. BGHAI KAREN SCHL.—*Supdt.*, Revd. C. H. Heptonstall. *Assts.*, Many.

A. B. MISSN. PAKU KAREN SCHL.—*Supdt.*, Revd. E. B. Cross, D.D. *Asst.*, Miss E. R. Simons.

ST. JOSEPH'S CONVENT—Directed by the Sisters of St. Nazareth with an Anglo-Vern. Schl. *Supress.*, Sister Amelia. *Assts.*, Sisters Pauline Angelica, Mary Edvige, Mary Louise and others.

LOCAL.

MUNCPLTY.—*Chairman*, A. G. Cooke, I.C.S., B.A. *Vice-chairman & health offr.*, Capt F. V. O. Beit, M.B., I.M.S. *Secy. and engr.*, Capt. W. Marr.

GOVERNMENT OFFICES.

DEPY. COMMSR.—*Reve. dept.*—*Chf. clk.*, Mg. Tha U, 150. *Hd. reve. clk.*, Ismail Ahmed. *Clks.*, Mg. Ba Sein, Mg. Pe Khin, Moung Po Yin, Mg. Ba Nyein, Mg. Po Tun and Moung Po U. *Hd. judl. clk.*, Mg. Po Hmein. *Bailiff*, Mg. San Paw. *Bench clk.*, Mg. U Pe. *Recd.-kpr.*, Mg. Aung Tha. *Hd. acct.*, ———. *Treasr.*, Mg. Aung Ba. *Clks.*, Mg. Shwe Mya and others.

POSTAL—*Postmr.*, D. I. Narayanasamy Iyer, 120. *Hd. clk.*, Jannardon Dass. *2nd clk.*, Moung Po Chone and two others.

TEL.—*Sub asst. supdt.*, T. E. Luxa. *Insptg. tel. mr.*, P. E. W Rose Meyer. *Assts.*, Two.

JAIL—*Supdt.*, Capt. F. V. O. Beit, I.M.S. *Chf. jailor*, Moung Gyi, 120. *Depy. jailor*, Rai Baw Thu. *Assts.*, A. Curria and A. F. Hawks. *Hosptl. asst.*, M. S. Pillai. *Supdt. of jail (Shwegyin)*, Anant Singh.

LAW.

Advtes., A. Grant, bar.-at-law; R. Chatterjee, A. A. Moideen, govt. proscr.; A. Chanea, J. Minus, M. Kassim, S. Moss and S. Bannerji.

COMMERCIAL.

Abraham, S. U., genl. mercht.:—*Agt.*, S. A. Abraham.

Bombay-Burma Trading Corpn., Ld., timber merchts.:—*Agt.*, E. F. Dunk. *Asst.*, C. B. Shaw.

Ko Check Kob, Ah Kyung, Kaka & Co. and Moung Cho, genl. traders.

Macgregor & Co., timber merchts.:—*Propr.*, J. Macgregor. *Agts.*, T. C. McGuffie and F. Hunter. *Assts.*, G. I. Polson and others.

Singer Manfctg. Co., The, office for the sale of sewing machines.

Toungoo Relief Hall, The, dispensing chemists & druggists, merchts. & commsn. agts.:—*Propr.*; M. H. Mashia. *Assts.*, N. Isaac, S. U. Abraham, and others.

Vertannes, M. G., & Co., auctnrs. & commsn. agts.

WUNTHO—SEE Katha, Upper Burma.

YAMETHIN—Upper Burma.

A District in the Meiktila Division of Upper Burma, under the Lieutenant-Governor of Burma, 12 miles south of Ava. It is bounded on the North by Meiktila; on the South by Toungoo; on the East by Shan Hills and Shan States; and on the West by Pegu and Magwe Districts. Lat. 20° 5′; Long. 95° 53′. Area, 2,700 square miles. Population, 243,197. Language spoken:—Burmese.

Sub-Divisions:—YAMETHIN AND PYINMANA.

JUDICIAL AND REVENUE OFFICERS.

Depy. commsr., Maj. G. E. T. Green, I.A. 1,800
Sub-divnl. offr.—
Capt. C. E. Bowen, I.A., Pyinmana ... 500
Addtl. judge, dist. court, R. Beale ... 500
Sub-divnl. offr., E. N. Bell, I.C.S. 450
Supdt., land records—
L. Aubert, B.A., B.Sc. ... 200
Treasy. offr., Mg. Nyi Bu ... 150
Akunwun, Mg. Tok Gale ... 150
Myooks, Mg. Tun Myaing, Yamethin, 200; Mg. Min Naing, Pyawbwe, 175; Mg. Po Tha, Yindaw, 150; Mg. Po Mya, Pyinmana, 150; Mg. Po Tun, Pyinmana, addtl., 150; and Mg. Waing Lewe, 150.

MEDICAL.

Civil surgn., Mily. asst.-surgn. W. St. M. Hefferman, 460. *Hosptl. assts.*, C. J. Packiam Pillay, 138; Anant Ram and others.

POLICE.

Dist. supdt., W. H. Tarleton, 800. *Asst. supdt.*, M. G. Avietick, 250. *Sub-divnl. pol. offr. and inspr.*, E. J. Lee, 140. *Insprs.*, A. Clark, 140; Maung Kyaung Ba, 140; and Mg. On. *Chf. hd. constables*, Mg. Po Yin, 100; and Mg. Po Yon, 100. *Hd. constables*, Mg. Kyauk Yon, Mg. Po Kyin, Maung San Nyein and ten others. *Hd. clk.*, Maung Hote and Maung Po Nyun.

MILY. POLICE RESVE. BATN.—*Comdt.*, Capt. A. C. McCrea. *Asst. comdt.*, Capt. C. L. Haldane.

FORESTS.

Offg. depy. conservr., H. L. P. Walsh, 650. *Ex. asst. conservr.*, T. W. Forster, 380. *Rangers*, A. R. Brown, Mg. Po Tun, Mg. Kyaw Zan, Mg. Po Lu and Mg. Tha U. *Hd. clk.*, Damodar Das, 118.

MILITARY.

VOLUNTEER CORPS.

TROOPS—Det., Upper Burma Volr. Rifles and Det., Burma Ry. Volr. Corps.

ECCLESIASTICAL.

ST. JOSEPH'S R. C. CH.—*Missnr.*, Revd. Fr. J. Ruppin, C.P. *Asst.*, Revd. Fr. Thomas.

EDUCATIONAL.

Depy. inspr. of schls., Maung Taw Pru, 200. *Assts.*, Maung Hman and others.

RY. SCHL.—*Hd. mrs.*, Mrs. M. Davidson. *Asst.*, Miss S. M. Cusack.

LOCAL.

MUNCPLTY.—*Presdt.*, Maj. G. E. T. Green, I.A. *Vice-presdt. & health offr.*, G. R. Gandoin. *Secy.*, E. J. Ezekiel. *Ovsr.*, Maung Ba.

PYINMANA MUNCPLTY.—*Chairman*, A. L. Hough. *Vice-chairman*, Capt. C. E. Bowens, I.A. *Secy. & ovsr.*, G. Cooper. *Health offr.*, S. Chinnasawmy Naidu. *Hd. clk.*, Mg. Po Myaing.

GOVERNMENT OFFICES.

DEPY. COMMSR.—*Chf. clk.*, E. J. Ezekiel, 150—200. *Hd. acct.*, L. C. Owen, 150. *Acct.*, Mg. San Thu. *Hd. judl. clk.*, Mg. Po Kun. *Reve. hd. clk.*, Mg. Po Thein. *Judl. recd.-kpr.*, Mg. Pe Kin. *Treasr.*, Mg. Mya. *Reve. recd.-kpr.*, Maung Hla Pe. *Dist. ovsr.*, Mg. Po Hla. *Clk.*, Mg. Ba Thet.

Digitized by Google

SETTLEMENT OFFICE—(See *Mandalay*).

SUPDT., LAND RECORDS—*Insprs.*, Mg. Pu, Mg. Po Mya, Pyinmana; Mg. Po Hlwa, Mg. San U, Mg. Nye and Mg. Po Dwe, Tindaw. *Hd. clk.*, Mg. Aung Ba. *Recd.-kpr. and d'ftsman*, Mg. Pyu.

POSTAL—*Postmr.*, Raisuddin Ahmed, 100. *Hd. clk.*, Loo Ing. Pe. *Clks.*, Mohim Chunder Das and another.

TEL.—*Tel. mr.*, G. Lawson, 194.

JAIL—*Supdt.*, Mily. asst.-surgn., W. St. M. Hefferman. *Jailor*, G. D. Colquhoun, 100. *Depy. do.*, Mg. Myin.

LAW.

Pleaders, Mg. Shwe Kyu, Mg. Hpoung, Mg. Shwe Min, Mg. San Hla, Mg. Paung and Mg. Khyne.

COMMERCIAL.

Bombay-Burma Trading Corpn., Ld., timber merchts. and forest lessees, Pyinmana:—*Mangr.*, B. Maddy. *Assts.*, R. S. Martin and C. B. Morrison.

Medl. practnr., Mrs. E. S. Gaudoin.

CLUB.

PYINMANA CLUB, PYINMANA, UPPER BURMA.

NON-RESIDENTIAL.

Established, 1887.

Gentlemen of the Indian Civil Service, the Forest Dept., Army and Police, etc., are eligible as members. *Election*—By ballot. *Entrance fee*—Rs. 50. *Subscription*—Resdts., Rs. 8; non-resdts., Rs. 2. *Presdt.*,————. *Secy.*, T. W. Forster.

YEU—SEE **Shwebo**.

Official Guides Edited by CHARLES R. HARDLESS.

Each Volume containing Hints, Examples, and Exercises with Answers.
Invaluable to all Government Servants, Clerks in Mercantile Offices, and all those who have official duties to perform.

THE CLERK'S MANUAL;

A COMPLETE GUIDE TO GENERAL OFFICE ROUTINE.

Third Edition, thoroughly Revised and Enlarged, containing the altered procedure and system of Business observed in Public Offices, with numerous hints on the various Clerical duties, including the preparation of copy for press, and proof-correcting.

12mo, boards. Rs. 2.

"As a Guide to clerkly occupation in Government offices, the book leaves nothing to be desired by any one who intends to take to a Government clerkship as a career; to a man of ordinary ability, Mr. Hardless' Manual should prove a guide, philosopher and friend."—*Indian Daily News*, 15*th January*, 1890.

THE GOVERNMENT SERVICE MANUAL.

A GUIDE TO THE DUTIES, PRIVILEGES AND RESPONSIBILITIES OF THE GOVERNMENT SERVICE IN ALL GRADES.

Crown Octavo, sewed. Rs. 2.

"It is, as the preface well says, the General Education of a Government servant."—*Englishman.*

THE PRECIS,

Separate and Continuous: How to write it.

Second Edition, Demy 8vo, paper. Re. 1-8.

Explaining how to discern the gist of any written matter and briefly write it, intelligently and correctly, and in a form suited for official purposes.

THE DOCKET,

Or Short Precis: How to do it.

Second Edition, Demy 8vo, paper. Re. 1.

Detailing the official method of expressing the subject or short précis of a letter or correspondence.

THE DRAFT,

Mercantile and Official: How to word it.

Demy 8vo, paper. Re. 1-8.

Containing the rules and style for drafting the various forms of mercantile and official correspondence.

THACKER, SPINK & CO., CALCUTTA.

Branch at SIMLA.

Digitized by Google

Thacker's Indian Directory.

THE NEWSPAPER AND PERIODICAL DIRECTORY.

Digitized by Google

THACKER, SPINK & CO.,

CALCUTTA and SIMLA.

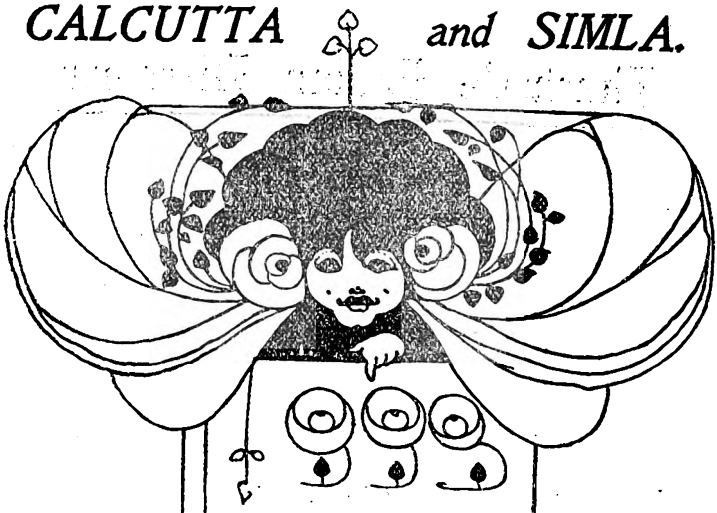

ACCOUNT
BOOK
MAKERS
AND
GENERAL
BOOK-
BINDERS.

Strong, substantial and neat work specially adapted for the Indian climate.

Account Books made to special patterns at short notice.

Specimens and quotations for all classes of work.

Digitized by Google

THE LEADING NEWSPAPERS AND PERIODICALS IN INDIA AND CEYLON.

A

ADEN.

Dragon, The.—Monthly in English. A chronicle of the Regimental doings of the "Buffs."

AGRA.

Agra Advertiser & Educational Herald.—Weekly. Educational matters.

Agra Akhbar.—Weekly in Urdu. News and literature.

Agra Medical Journal.—Monthly in English and Urdu. Medicine and Surgery.

People's Herald.—Weekly in English. General news.

AHMEDABAD.

Lawyer, The.—Monthly in English. Index of cases decided by chartered and unchartered High Courts and legal articles.

AJMERE.

Rajasthan Samachar.—Daily at Rajasthan Press, Ajmere, in the Vernacular. General topics.

Rajputana Gazette.—Weekly in Urdu, English and Hindi. General news.

AKYAB, BURMA.

Arakan Times.—Tri-weekly in English. General.

ALLAHABAD.

Hindustan Review and Kayastha Samachar.—Monthly in English. Social, educational, political and religious.

Indian Forester.—Monthly in English. Forestry, agriculture, shikar and travel.

Indian People.—Weekly in English. Devoted to the discussion of social, literary and political subjects.

Indian Telegraphist.—Monthly in English. Departmental and other news of interest to, and diffusion of, electrical knowledge among members of the Indian Telegraph Department.

Pioneer.—Daily in English. General news.

Pioneer Mail.—Weekly. Summary of the week's Indian news.

B

BALASORE.

Utkal Sebak.—An Anglo-Vernacular monthly publication, devoted to arts, industry, agriculture, and ancient work of arts, such as temples, &c.

BANGALORE.

Daily Post.—Daily in English. General news. Independent.

Evening Mail.—Tri-weekly in English. To advocate the cause of justice and truth.

Hayes' Mysore and Coorg Directory.—Annually in English. A comprehensive and ready reference.

BANKIPORE.

Behar Herald.—Weekly in English. Moral, educational and political improvement of the people.

Behar Times.—Weekly in English. To advocate the interests of the province of Behar.

BENARES.

Chowkhamba Sanskrit Series.—Monthly in Sanskrit language in Deva Nagri alphabets. Publishing of rare, ancient Sanskrit works.

BOMBAY.

Advocate of India.—Every evening in English. An independent journal.

Akbar-i-Islam.—Daily in Guzerathi. A Mahomedan organ. Guards the interests of Mahomedans of India in political, moral, intellectual and religious questions.

Anthropological Society of Bombay, Journal of—Periodically in English. Study of anthropological subjects.

Bombay Catholic Examiner.—Weekly. To explain and defend the Catholic interest.

Bombay Diocesan Record.—Quarterly in English. Church paper.

Bombay Gazette, Bi weekly Edition.—Bi-weekly in English. Literary, political and historical.

Bombay Gazette, Daily.—Daily in English. Political, literary and historical.

Bombay Gazette Overland Summary.—Weekly in English. Political, historical and literary.

Bombay Gazette Weekly Budget—Weekly in English. Literary, political and historical.

Bombay Gazette.—Weekly Edition. In English.

Bombay Guardian.—Weekly in English. The spread of moral and Christian principles.

Bombay Young Men's Monthly.—Monthly in English. The furtherance of the objects of the Y. M. C. A.

Cook's Oriental Travellers' Gazette.—Monthly in English, at 13, Esplanade row, Bombay. A guaranteed and permanent publication and offers an unparalleled opportunity to advertisers, and published for travellers especially.

East and West.—Monthly in English.

English Mail.—Weekly in English. English news.

Guzerathi—Weekly in Anglo-Guzerathi. Political, social, religious and scientific.

Hindi Punch—Weekly in English and Guzerathi. Social and political cartoons, cuts and skits.

Indian Antiquary.—Monthly in English. Oriental research.

Indian Import and Export Trade Journal.—Amalgamated with the Indian Textile Journal. Monthly. Manufacturers, exporters and importers and others interested in trades and industries of British India.

Indian Messenger of the Sacred Heart, The.—Monthly in English. Religious.

Indian Municipal Journal and Sanitary Record.—Weekly. Development of sanitary engineering.

Indian Social Reformer.—Weekly in English. Social reform.

Indian Spectator, and Voice of India, The.—Weekly in English. Social and political topics.

Indian Textile Journal.—Fortnightly in English and Guzerathi. Development of textile and manufacturing industries.

Indu Prakash.—Bi-weekly in English and Marathi. Social reform, politics, commerce and news.

Jam-i-Jamsed.—Daily in Guzerathi and English. Social, political, commercial, news and criticisms.

Kushful Akhbar.—Weekly in Urdu. General news and scientific.

Maclean's Guide to Bombay and Bombay Directory.—Yearly in English. Historical, statistical and descriptive account of Bombay.

Native Opinion.—Twice a week, in Anglo-Marathi. Social, political and religious.

O Anglo-Lusitana.—Weekly in English and Portuguese. Representatives organ in the Press of the Goans in the British Empire.

Digitized by Google

Rash Goftar and Satya Prokash.—Sundays in English and Guzerathi. Weekly Anglo-Vernacular newspaper.
Times of India.—Daily in English. General news.
Times of India.—Weekly Edition in English. European and Indian news.
Times of India—Mail Edition in English. Indian news for foreign readers. [English.
Times of India Bombay Directory.—Annually in
Voice of India, The.—Weekly. Collection of extracts from Native papers in India.
Western India Turf Club Sheet Calendar.—Fortnightly in English.

BROACH.

Broach Samachar.—Weekly in Guzerathi and English. Political and public news.

C

CALCUTTA.

Amrita Bazar Patrika.—Daily, weekly, and bi-weekly, in English. To voice popular opinion.
Asian.—Weekly in English. Sport, shikar and natural history.
Asian Pocket Book; or, the Indian Sportman's Guide to the Turf.—Annually in English. Complete record of Indian racing for past season.
Asiatic Society of Bengal.—See *Journal and proceedings.*
Bangabasi.—Weekly in Bengali. Religion, literature, politics, news.
Bengal Magazine.—Monthly in English. Politics and religion.
Bengalee.—Daily and bi-weekly in English. The promotion of the advancement and welfare of the people of India.
Calcutta Exchange Gazette and Daily Advertiser, The.—Daily, except Sundays, in English. Sound advertising.
Calcutta Journal of Medicine.—Monthly in English. Medical and auxiliary sciences.
Calcutta Review.—Quarterly in English. History, biography, politics, philosophy, literature, arts, agriculture, commerce, law, administration and statistics,
Calcutta University Magazine.—Monthly in English. Intellectual, moral and physical improvement of students.
Calcutta Weekly Notes.—Weekly in English. Law.
Capital.—Weekly. Trade, commerce and finance.
Catholic Herald of India.—Weekly in English. Catholic interests and principles.
Chikitshaka.—Monthly in English and Bengali. Medical science.
Commercial Gazette.—A weekly newspaper in English, from the commercial agency at 13, Upper Circular Road. To further commercial interests.
Cones and Co.'s Almanac.—Annually.
Cosmopolitan.—Monthly in English. Propagation of science and free thought.
Dharmabisayka Protibad.—In Bengali. Discussion on Christianity and Hinduism.
Empress, The.—Fortnightly in English. An illustrated magazine of current events.
Englishman.—Daily in English. General news.
Englishman's Overland Mail.—Weekly. Summary of week's news for England.
Epiphany.—Weekly in English. Relating to religion, moral and social progress. [news.
Friend of India.—Weekly in English. General
Gardener's Magazine.—Monthly in English. Agriculture, horticulture and allied subjects; also miscelleneous notes.
Hindu Patriot.—Daily in English. It deals with the principal topics of the day. It is the mouthpiece of the zemindars of Bengal, Behar and Orissa.
Hitabadi.—Daily and weekly in Bengali. Political and literary.
Indian Agriculturist.—Monthly in English.
Indian and Eastern Engineer, The.—Monthly. Engineering.
Indian Churchman, The.—Monthly in English. Ecclesiastical information.
Indian Daily News.—Daily in English. Independent, commercial, general and shipping.
Indian Daily News Overland Summary.—Weekly in English. Summary of week's news.
Indian Echo.—Weekly in English. Political, social, industrial and educational.
Indian Empire.—Every Tuesday morning in English at Shambazar. A flourishing English publication and very widely circulated.
Indian Engineering.—Weekly in English. An illustrated professional journal,
Indian Field, The.—Weekly in English. Sport, natural history and travel.
Indian Inventor's Referee, The.—Weekly in English.
Indian Lancet (late The Medical Reporter).—Weekly in English. The advancement of Medical knowledge.
Indian Medical Gazette.—Monthly. The organ of the Indian Medical Services. A record of medicine, surgery, obstetrics, hygiene, jurisprudence, &c., and of general medical intelligence, Indian and European.
Indian Methodist Times,—Monthly in English. Organ of North India Provincial Synod of the Wesleyan Church.
Indian Mirror.—Daily in English.
Indian Nation.—Discussion of literary, social and political subjects.
Indian Planters' Gazette and Sporting News, with which is incorporated *Hayes' Sporting News.*—Weekly. Devoted to planting and sporting interests.
Indian Planting and Gardening.—Weekly in English. Planting and agri-horticulture.
Indian Public Health.—A monthly journal for the dissemination of knowledge of Hygiene and for the discussion of public Health questions: published at 10, Russell street.
Indian Sportsman.—Weekly in English. Leading feature—Turf, etc.
Indian Sunday School Journal.—Monthly in English. To promote Sunday school work.
Indian Volunteer Record and Military News.—Fortnightly in English. Military News.
Indian Witness.—Weekly in English. Religion.
Jewish Gazette (Paerah).—Weekly.
Journal, The.—Weekly in English. A newspaper and magazine.
Journal of the Asiatic Society of Bengal, in 3 parts.—Part I—History, Literature, &c. Part II—Physical Science and Natural History. Part III—Anthropology, &c. Published quarterly in English. Researches relating to Asia.
Journal of the Photographic Society of India.—Monthly in English. Encouragement of photography.
Jyotirbid.—Monthly in Bengali at 181, Manicktollah St. Relating to astronomical and astrological subjects.
"Krisak" or the Agriculturist.—Monthly in Bengali. Advancement of Indian gardening and agriculture.
Kristio-bandhab.—Monthly in Bengali. Promoting Christian knowledge.
Moslem Chronicle and Mahomedan Observer.—Weekly in English. The general well-being of the Indians and particularly of the Mahomedan community.
National Magazine.—Monthly in English. Improvement of Indian Literature, Art, Science, etc.
New India.—Weekly in English. A weekly record and review of modern thought and life.
Nibidan or Sign Board.—Fortnightly in Bengali at 7, Ezra Street. Religious and current topics of the day.
North Indian Church Missionary Gleaner.—Monthly in English. Spreading missionary news and C. M. Society work.
Old Church Parish Magazine.—Monthly in English. To give parochial news.
Philatelic Journal of India.—Monthly.
Planter, The.—Weekly in English. Tea, coffee, indigo, and other planting and economic subjects, agriculture, etc. [politics.
Power and Guardian.—Weekly in English. Liberal

Digitized by Google

Public Opinion.—Monthly in English. Independent. Devoted to the best interests of enlightened human progress as the organ of the international, social, political and philanthropic league.

Racing Calendar Annual.

Racing Calendar, The.—Fortnightly by the Calcutta Turf Club.

Railways.—Fortnightly. Relating to railways, tramways, road, canals and other public works and to carriage and transit generally.

Rois & Reyyet.—Weekly in English. Political and social.

Saint Andrew.—Quarterly in English. Church of Scotland Mission news.

Sajjantoshain.—Monthly in Bengali, at 181, Manicktollah St. Religious Vaishnava articles.

Sangbad Prabhakar.—Daily in Bengali. Moral, social and political.

Statesman and Friend of India.—Daily in English. General news.

Thacker's Indian Directory.—Annually.

Thacker's Directory of the Chief Industries of India, including Tea and other estates in Ceylon.—Annually.

Unity and the Minister.—Weekly in English. An organ of the Brahmo Somaj. Political, social, moral and religious amelioration.

Young Men of India.—Monthly in English. Religious, intellectual, social and physical help for young men.

CALICUT.

West Coast Spectator.—Bi weekly in English. To advance the political and social well-being of India.

CAWNPUR.

Cawnpur Exchange Gazette.—Weekly in English. Local news and advertiser.

CEYLON (COLOMBO).

Ceylon Catholic Messenger.—Bi-weekly in English. To promote the welfare of the general public and especially of the Catholic community.

Ceylon Church Missionary Gleaner.—Monthly in English. Church of England advocacy of missionary work.

Ceylon Examiner.—Every evening in English.

Ceylon Observer.—Daily and weekly in English. To supply local readers with the latest news, telegraphic and other, of the island of Ceylon and of the world.

Ceylon Observer.—Weekly in English. A weekly record of Ceylon news.

Ceylon Review, The.—Monthly in English. Literary.

Children's Lamp.—Monthly in Singalese. Religious instruction to children.

Times of Ceylon.—Daily in English. Advancement of all Ceylon interests.

Tropical Agriculturist.—Monthly in English. Organ of all planters.

Weekly Ceylon Observer.—Weekly. Summary of local news, etc.

CEYLON (JAFFNA).

Ceylon Patriot & Weekly Advertiser.—Weekly in English. Political science and literature.

CHINSURAH.

Chinsurah Bartaboha.—Weekly in Bengali. General topics regarding Hindu society. Hindu religion, politics and current news.

Education Gazette.—Fortnightly in Bengali. Education.

Indian Mechanic.—Fortnightly in English. To develop art and industries in India.

COCHIN.

Cochin Argus.—Weekly in English. Record of events of local and general interest.

COIMBATORE.

Coimbatore Crescent.—Semi-monthly in English and Tamil. Literary, scientific, moral and political.

D

DACCA.

Bengal Times.—Bi-weekly in English. Conservative principles. Promotion of India's welfare in new industries and law procedure.

Dacca Gazette, The.—Weekly in English & Anglo-Bengali. Political, social and literary subjects.

DARJEELING.

Darjeeling Visitor, The—Weekly in English. *Propr.*, Maj. G. S. Bomwetsch, V.D., B.A. Local news, lists of residents and visitors, market rates, weather report, tea topics, &c.

DELHI.

Akhbar-i-Tagir—Weekly in Urdu. News and trade information.

Bashir-ul-Akhbar.—Weekly in Urdu. Progress of Urdu literature, political, moral and social articles and general news.

Delhi Punch.—Weekly in Urdu. Amusement.

Morning Post.—Daily in English. News. Liberal.

DIBRUGARH.

Times of Assam.—Weekly in English. In the interests of Assam generally and of the tea industry particularly.

H

HYDERABAD (DECCAN).

Deccan Journal & Shankathul Islam.—Weekly in English and Urdu. Liberal views.

Musheer-I-Deccan.—Daily at Chudderghat.

K

KALAKUNKER (OUDH).

Hindusthan, The.—Tri-weekly in English; daily in Hindi. Political, social, and moral improvement.

KARACHI.

Phœnix.—Twice a week in English. Native views.

Praja Mitra or People's Friend.—Twice a week in Guzerathi. Native views.

Sind Gazette.—Bi-weekly in English. General information and to the interests of Sind.

Sind Times.—Bi-weekly in English. Political and social.

KATHIAWAR.

Kathiawar Times, Rajkot.—Daily in English and bi-weekly in Anglo-Vernacular. Discussion of local and provincial questions.

KOTAYAM MALABAR.

The Malabar Daily News.—A Daily publication in English. General and commercial.

L

LAHORE.

Civil and Military Gazette, The.—Daily in English. General news.

Kapas-Va-Tujarat (Cotton and Commerce).—Monthly illustrated journal in Urdu at Lahore. Devoted to general, commercial and agricultural matters (trade and industry).

Observer, The.—Twice a week in English. To advocate the Mohammedan interests of loyalty to the British.

Paisa Akhbar.—Weekly and daily in Urdu. To educate and enlighten the masses.

Punjab Record or Reference Book for Civil Officers, English Edition.—Judicial part, monthly; Executive part, quarterly. Reports of civil and criminal cases, official orders, and Acts applicable to the Punjab. *Urdu Edition.*—Judicial parts monthly; Executive part, quarterly. Reports of civil and criminal cases, official orders, and Acts applicable to the Punjab.

Digitized by Google

Tribune.—Tri-weekly in English. Political and social objects.

Urdu Akhbar.—Weekly in the Vernacular at Lahore. Matters of social reform.

LUCKNOW.

Advocate.—Bi-weekly in English. Political and social.

Akhbar-i-Anjumand Hind.—Weekly in Urdu. Social and moral.

Children's Friend, The.—Fortnightly in Hindi and Urdu Religions.

Indian Daily Telegraph.—Daily in English. General news.

Kaukubi-i-Hind.—Weekly in Roman, Urdu and English. Hindustani Christian periodical.

Oudh Akhbar.—Daily and weekly in Urdu. Development of education, philosophy, science and art, and vernacular of the country, etc.

Oudh Aksar.—Daily in Urdu. Liberal education, agriculture, trade, literature and general news.

Oudh Review.—Monthly in Urdu. Articles of general interest and a serial story.

Oudh Samachar.—Weekly in Hindi. Development of education [chiefly vernacular (Urdu and Hindi)], philosophy and general topics and news.

LUDHIANA.

Civil and Military News, The.—Weekly in Urdu. Military and social news.

Nur Afshan.—Weekly in Anglo-Urdu and English. Christian. To give accurate information on the current events and to amend and propagate the Christian religion.

M

MADRAS.

Andra Prakasika.—Tri-weekly in Telegu and sometimes English. Religious, political, social and literary.

Asylum Press Almanac Directory and Compendium of Intelligence.—Annually in English. Directory.

Athenæum and Daily News.—Daily, tri-weekly and weekly.

Christian College Magazine.—Monthly in English. A journal of literature, philosophy, science and religion.

Christian Patriot.—Weekly in English. Published in the interests of Christian missionary work and the Christian community.

Church Missionary Gleaner.—Monthly in English. Missionary information.

Eastern Guardian.—Weekly in English. To give general information, especially on matters affecting the interests of Eurasians and Anglo-Indians.

Eastern Star.—Weekly in English. Religious, social, political and literary intelligence.

Hindu, The.—Daily, tri-weekly and weekly in English. Political.

Hyderabad Chronicle.—Tri-weekly in English. Social and political news.

Indian Journal of Education.—Monthly in English. Education.

Indian Ladies' Magazine.—Monthly in English. For the improvement of Indian Women.

Indian Review.—Monthly in English. Devoted to the discussion of all topics of general interest.

Law Journal.—Monthly in English. Discussion of law and critical notes.

Madras Christian Intelligencer, The.—Weekly in Tamil. For the betterment of the Christian community.

Madras Law Journal.—Monthly in English. Law discussion, criticism, notes, reports and abstracts.

Madras Law Times.—Weekly in English. Law discussions.

Madras Mail.—Daily in English. General news.

Madras Mail Weekly.—Weekly in English. General news.

Madras Review.—Quarterly in English. Literary, political, social, etc.

Madras Standard.—Daily and tri-weekly in English. General news and current politics.

Madras Times.—Daily in English, morning and evening. General news.

Madras Times, Weekly Edition.—Weekly in English. General news.

Overland Times.—On the morning of every outgoing mail day. General news.

People's Friend.—Weekly in English. Dissemination of news of the day with appropriate comments.

Planting Opinion.—Weekly in English. Representation of planters' interests.

Progress.—Monthly in English. An illustrated periodical for the educated classes. Specially recommended to teachers.

St. Mathias' Parochial Magazine.—Monthly in English. For circulation among people of Vepery.

Swadesa Mitram.—Daily in Tamil. A Newspaper.

Tamil Zenana Magazine.—Monthly in Tamil. Female education only.

Theosophist.—Monthly in English. Oriental philosophy, art, literature and occultism.

Tilism-i-Hairat—(*Madras Punch.*)—Tri-monthly in Urdu.

MANDALAY.

Mandalay Herald—Tri-weekly in English. Progress of Burma.

Mandalay Times.—Tri-weekly in Burmese.

Upper Burma Gazette.—Daily in English. News.

MANGALORE.

Mangalore Magazine.—Quarterly in English. Organ and record of St. Aloysius' College.

Satyadipika (*Illustrated.*)—Weekly in Canarese. Religious and moral instruction and general information.

MEERUT.

Tib-i-Haiwanat or Indian Veterinary Journal.—Monthly in Urdu. Veterinary discussions and professional improvements.

MOULMEIN.

Friend of Moulmein.—Weekly in English and Burmese. Editorial, foreign and local news.

Moulmein Advertiser and Tenasserim News.—Tri-weekly in English. Promotion of the public good and an independent tri-weekly paper.

MYMENSINGH.

Bangala Law Reporter (Bengali Law Report).—Monthly in Bengali. For the use of legal practitioners.

MYSORE.

Harvest Field.—Monthly in English. A missionary magazine.

N

NAGPUR.

Central Provinces Civil List—Quarterly in English. Seniority list of Gazetted and Non-Gazetted officers serving in the several departments in the Central Provinces and Berar.

Central Provinces Law Reports—Monthly in English. Selected judgments of the Judicial Commissioner's Court, Nagpur, C. P.

O

OOTACAMUND.

Nilgiri News and South of India Observer.—Weekly in English. Planting, sporting and general news.

P

POONA.

Daily Telegraph and Deccan Herald.—Daily in English.

Mahratta.—Weekly in English. Political, social and religious matters.

Digitized by Google

Poona Guide.—Annually in English at *Deccan Herald* Press. A Guide and Local Directory.
Poona Observer.—Daily in English. Civil and military and sporting news.

Q

QUETTA.

Baluchistan Gazette.—Daily and weekly in English. Social, political and Reuter's telegrams.
Baluchistan Herald.—Weekly in English. News, editorials, etc.

R

RAJSHAHYE.

Agricultural and Art Journal.—Monthly in Bengali. To spread agricultural and artistic knowledge amongst cultivators.

RANGOON.

Burma Directory and Diary.—Annually in English. Diary in English, Burmese, Tamil, Telegu and Chinese. General diary, &c., and directory of all Burma.
Burma Herald News.—Daily in Burmese.
Burman Messenger.—Monthly in Burmese. Religious.
Friend of Burma.—Daily in Burmese. Vernacular newspaper.
Ranthawaddy Weekly Review.—Weekly in Burmese. General news.
Rangoon Advertiser, The.—Weekly in English. An advertising medium for the mofussil especially, and a record of weekly news.
Rangoon Diocesan Quarterly Paper.—Quarterly in English. Record of Church work in the Diocese of Rangoon.
Rangoon Gazette. The—Daily and also weekly in English. English Newspaper.
Rangoon Times.—Daily and weekly in English. Political, social, general and local news.

RAWAL PINDI.

Punjab Times.—Bi-weekly in English. Social and political.
Taj-ul-Akhbar.—Weekly in Urdu. Social and political.

S

SATARA.

Shubha Suchaka.—Weekly in Anglo-Vernacular. A journal of politics, literature, commerce and news.

SIALKOT.

Victoria Paper.—Weekly and daily in Urdu. Social, political and moral.

SIMLA.

Journal of the United Service Institution of India.—Quarterly in English. Promotion of naval and military art, science and literature.
On Guard (Illustrated).—Monthly in English. Temperance in Army.
Simla News.—Weekly in English. Tory.

SIND.

Sind Gazette.—Bi-weekly in Arabic-Sindhi. Political and social.

SYLHET.

Weekly Chronicle.—Weekly in English. Devoted to political, social and educational topics.

T

TANJORE.

Tanjore Times alias *South Indian Times.*—Weekly in English, with occasional Tamil extra Nos. General education and district politics and news in general.

TRAVANCORE.

Western Star.—Bi-weekly in English. Dealing chiefly on political matters.

V

VIZAGAPATAM.

East Coast News, and Advertiser, The.—Weekly in English. To uphold the British Government.
Madras Legal Companion, The.—Monthly in English. Law.

FIRMINGER'S

MANUAL OF GARDENING

FOR INDIA.

Fifth Edition, thoroughly revised and brought up to date.

BY

J. CAMERON, F.L.S.,

Superintendent, Mysore State Gardens,

BANGALORE.

Imperial 16mo, Art Canvas, Gilt. Rs 10.

THACKER, SPINK & CO., CALCUTTA.

Branch at SIMLA.

Digitized by Google

JOURNALS.

Printed and Published by THACKER, SPINK & CO.

THE JOURNAL OF THE INDIAN MEDICAL SERVICE.

INDIAN MEDICAL GAZETTE:

A Record of Medicine, Surgery and Public Health, and of General Medical Intelligence, Indian and European.

Published monthly. Subscription, Rs. 12 per annum.

"The Empress."

A Fortnightly Illustrated Magazine of Current Indian Events
SOCIAL, POLITICAL, SPORTING, and DRAMATIC.

The only Indian Illustrated Magazine of the kind—Up-to-date and full of interest.

Annual Subscription (including postage), Rs. 16.

☞ **Send for Specimen Copy, Post-free.**

THE INDIAN AND EASTERN ENGINEER:

An Illustrated Journal for Engineers in India and the East.
(Published Monthly. Yearly Subscription, Rs. 10.)

Messrs. THACKER, SPINK & Co. call special attention to this Journal as a specimen of high class printing in India.

THE PHILATELIC JOURNAL OF INDIA,

COMPILED BY
THE PHILATELIC SOCIETY OF INDIA.
Published Monthly.
EDITOR: C. STEWART-WILSON, Esq.

Annual Subscription, Rs. 5.

THE RACING CALENDAR.

A FORTNIGHTLY CALENDAR.

Published in accordance with the Rules of Racing, under the authority of the Stewards of the Calcutta Turf Club.

A Record of all Race Performances in India, Racing Fixtures and Racing information, Meetings of the Calcutta Turf Club, Registration of Colours, Assumed Names of Owners, Jockeys' Licenses, Unpaid Forfeit List, List of Defaulters, Change in Horses' Names, Horses and Ponies classed, aged and measured, and all information relating to Racing.

ANNUAL SUBSCRIPTION, Rs. 12.

THACKER, SPINK & Co., CALCUTTA. Branch at SIMLA.

Digitized by Google

THE CHIEF INDUSTRIES OF INDIA.

Factories, Mills, Presses, Mines, Plantations, Tea Companies, Tea Gardens, Indigo Estates, Coffee Plantations.

Digitized by Google

THE MOST VALUABLE INDIAN AND TROPICAL REMEDY KNOWN.

FREEMAN'S

ORIGINAL

Is allowed to be the greatest medical discovery of the present century, and its introduction into India has

CHLORODYNE

been regarded, both by Europeans and Natives, as the safest & most successful remedy known

For the Treatment and Cure of the following Indian Diseases :—

Diarrhœa, Ague, Dysentery (both Acute and Camp), Ardent and Dengue Fever, Cramp, Colic, Gout, Neuralgia, Paroxysmal and Continuous Fever, Rheumatism, Wind-Stroke, Sorethroat, Influenza, and Asiatic or Malignant Cholera.

FREEMAN'S CHLORODYNE is a SPECIAL and SPECIFIC Remedy for the above Indian Maladies, if taken immediately and according to the clear and explicit directions which are wrapped round every bottle. MR. FREEMAN, the Inventor, is glad to find that Anglo-Indians are becoming more alive to the fact that the theory of acclimatization has received a somewhat different interpretation since the introduction of his Chlorodyne into India in 1850.

DIARRHŒA.—For the treatment and cure of this very prevalent malady in India, it rarely, if ever, fails.

DYSENTERY.—So common in all seasons of the year, and in every part of India—affecting Europeans and Natives, old and young alike, FREEMAN'S CHLORODYNE, IF TAKEN IN ITS EARLIEST STAGE, rapidly checks the disease, and in the more acute and chronic cases will, if persevered with, effect a cure.

ASIATIC or MALIGNANT CHOLERA.—In all stages of this epidemic malady, recent investigations by the most eminent Scientists and Medical Men in all countries, prove FREEMAN'S CHLORODYNE to be the *only* known Specific. A separate paper, specially drawn up by an Indian Army Surgeon, accompanies every bottle from the smallest size to the largest of Tea-planter's bottles, which contain a pint and are proportionally cheaper.

CHILDREN'S DISEASES in INDIA.—FREEMAN'S CHLORODYNE will be found a valuable medicine for Children, and a proper SCALE of Infantile Doses is given with each bottle.

It rapidly relieves pain from whatever cause, allays the irritation of Fever, soothes and strengthens the system under exhaustive diseases, restores the deranged function, stimulates healthy action of the secretions of the body, gives quiet and refreshing sleep, and marvellously prolongs life. It may be taken by old and young at all hours and times.

SPECIMEN TESTIMONIAL

From Monsieur BARTHELEMY BONJOUR, *Delegate of the Society for the Relief of the Wounded, Decorated with the Cross of the Convention of Geneva.*

"Le Caillon press Meung sur Loire, France, *June* 18, 1873.

"I hereby attest that the Chlorodyne manufactured by RICHARD FREEMAN, Pharmacist of London, is the best remedy against **Cholera and Dysentery**, and further affirm, as Director of the Anglo-American Ambulances and of French Prisoners, during the War from 1870 to 1871, that a large number of those under my care were attacked with **Dysentery**, and that by means of his **Chlorodyne** they were in a few days perfectly cured.

"(Signed) BONJOUR BARTHELEMY."

MANUFACTURED BY THE SOLE INVENTOR, RICHARD FREEMAN, PHARMACIST, 70, KENSINGTON PARK ROAD, LONDON, S.E.

Sold in Bottles at 12 Annas, Re. 1-8, Rs. 2-8, Rs. 6, and Rs. 10.

Sold by Chemists and Patent Medicine Dealers in all parts of the World.

Testimonials from the most eminent medical men accompany each bottle.

Anglo-Indian and Native Purchasers are cautioned not to have palmed upon them any substitute. There are other articles bearing the name of Chlorodyne, but quite devoid of its wonderful effects. See that the Trade-mark, "The Elephant or Hathi," is on the wrapper, &c., and that the words **Freeman's Original Chlorodyne** are engraved on the Government Stamp, which is the ONLY TRUE CHLORODYNE.

MAY BE HAD OF ALL CHEMISTS AND DRUGGISTS.

Full Directions in Thirteen Original Languages accompany Each Bottle.

Digitized by Google

HENKE'S TILE WORKS

FEROKE MALABAR

MADRAS INDUSTRIAL EXIBITION STALL 1904

Digitized by Google

HENKE'S
TILE WORKS,
FEROKE, A. G.,
Feroke (Madras Railway Station).
SEAPORT, BEYPORE.

Establishment.

. . Our Extensive Works, the largest and best equipped
. . in Southern India, comprise Patent Circular Roofing
. . and Flooring Tile Kilns, Special Pipe Kiln
. . Ceramical Laboratory, etc., etc., Electric Light
. . throughout the Works.

Roofing and Ridge Tiles.

. . Mangalore Pattern and our Special Models. Noted
. . for strength and durability and their Bright
. . Terracotta Colour. Glass tiles to match our patterns.

Patent Ceiling Tiles and Turret Tiles.

. . Artistically finished, richly ornamented.

Fancy Flooring Tiles.

. . Imitation of Minton Tiles in beautiful Mosaic;
. . Cement Encaustic Tiles and highly polished Terrazzo
. . Marble Tiles, in every variety of colour and design;
. . Hard Terracotta Floorings. Trained workmen sent
. . out to lay the floors.

Glazed Porcelain Wall Tiles.

. . In various beautiful designs and plain colours for
. . Dados.

Vitrified Glazed Stoneware Pipes.

. . Our Pipe Department is now in full working order,
. . being fitted with the latest improved machinery and
. . kilns. We are now able to undertake any contracts
. . however large, for Drainage and Water Supply
. . Schemes, and have already been favoured with
. . important orders.

. . Pipes in all sizes.—2 inches to 39¼ inches, inside
. . diameter.

For Copies of Illustrated Price List, Tests, Samples, etc., etc.,

Apply to—

HENKE'S TILE WORKS,
FEROKE, A. G.,
FEROKE, MALABAR.

***Bangalore Branch*—5, South Parade, BANGALORE.**
***Cocanada Branch*—1445, Bridge Road, COCANADA.**

Digitized by Google

Digitized by Google

The Edinburgh Geographical Institute

John Bartholomew & Co.

Calcutta: Thacker, Spink & Co.

Digitized by Google

COMMERCIAL INDUSTRIES.

BONE CRUSHING MILLS.

BENGAL.

AGRICULTURAL PHOSPHATE CO., LD.—Regtd. Office, 7, Church lane. Works at Ultadangha. Calcutta, 24-Parganas. CAPITAL, Rs. 1,00,000, in 1,000 shares of Rs. 100 each. Paid up, Rs. 85,000. *Mang. agts.*, J. Mackillican & Co.

BENGAL BONE MILLS.—Office, 15, Ezra street. Mills at 1-4, Ram Mohun Mullick's Garden lane, Balliaghatta. *Propr.*, S. Curlender. *Mangr.*, A. Curlender. *Asst.*, A. Abraham. *Agents*, Moll Schutte & Co.

CHINGRIHATTA BONE MILL.—Chingrihatta, 24-Parganas. Office, 93, Mooktaram Babu's street, Calcutta. *Proprs.*, P. L. Mookerjee & Co.

GANGES VALLEY BONE MILL CO., LD.—Uttarpara, Hooghly, E. I. Ry. Regtd. Office, 55, Cathedral street, Glasgow. *Mangr. & engr.*, P. G. Holmes. *Hd. clk.*, A. N. Blaquiere. *Agents* in Calcutta, Graham & Co., 9, Clive street. *Mangr.*, R. D. Duncan. *Hd. clk.*, S. C. Bose.

BALLY-KHALL BONE MILLS.—Bally. *Mangr.*, A. Talbot. *Asst. mangr.*, J. D. Gossain. *Agents*, Shrager Bros., 28, Dalhousie square, Calcutta.

BOMBAY.

CASSUM MAHOMED'S MILL.—Mazagon.

HUBLI BONE MILLS.—*Mang. proprs.*, W. Whelan Coen & Co.

INDUS VALLEY BONE MILL CO., LD.—Karachi. *Agents*, Donald Graham & Co.

KURRIMBHOY BONE MILLS.—Mazagon.

THANA BONE MILLS.—Thana. *Mangr. & engr.*, Byramjee Burjorji Reporter. *Asst.*, Nicklow Lopis. *Proprs.*, Croft, Mody & Co., 19, Bank street, Bombay.

MADRAS.

COIMBATORE MANURE WORKS.—Coimbatore. *Mangr.*, F. J. Stanes. *Proprs.*, T. Stanes & Co.

KALLAI WORKS MANURE FACTORY.—Mills at Calicut, Malabar. *Mangr.*, A. L. Excompare. *Proprs.*, Arbuthnot & Co., Madras. *Agent*, W. A. E. Ranking.

LION WORKS.—Mills at Bangalore. *Proprs.*, Binny & Co., Madras.

V. B.

MORACOON BONE CRUSHING AND COFFEE CURING WORKS.—Tellicherry. *Proprs.*, Volkart Bros.

BREWERIES.

BENGAL.

VICTORIA BREWERY.—Sonada, Darjeeling. *Mangr.*, H. J. Craddock. *Proprs.*, Meakin & Co.

BOMBAY.

DECCAN BREWERY.—Kirkee, Poona. *Mangr.*, S. Armstrong. *Brewer*, P. F. S. Creaghe. *Asst. brewer*, M. Cann. *Acct.*, W. B. Stone. *Engr.*, M. Cornfield. *Asst. engr.*, P. Cornfield. *Proprs.*, Meakin & Co.

BURMA.

BURMA BREWERY AND DISTILLERY.—Mandalay. *Actg. mangr.*, W. F. Harding. *Brewer*, G. C. Fordham. *Hd. clk.*, Y. Swee Swan. *Engr.*, J. Fauth. *Asst. engr.*, C. A. Bryson. *Resdt. excise offrs.*, C. Desmond and J. A. Martin. *Proprs.*, E. Dyer & Co.

MADRAS.

CASTLE BREWERY.—Arvenghat, Coonoor. *Proprs.*, Rungiah Gownden and Nunjiah Gownden. *Brewer*, C. H. Corry. *Asst.*, M. C. Sivanunjiah. *Agt.*, M. S. Betroyappah. *Clk.*, H. K. Joghee Gownden.

NILGIRI BREWERY CO.—Ootacamund, Nilgiris. *Proprs.*, Rangiah Gownden & Co. *Mangr.*, Rangiah Gownden. *Brewer*, H. T. E. MacCarthy. *Clk.*, J. S. Benjamin.

Digitized by Google

ROSE AND CROWN BREWERY.—Post Office, Aruvankad, Nilgiris. *Propr.*, C. Akilandaiya. *Dirs.*, H. P. Hodgson (Chairman), S. A. Walker, G. Oakes and C. de Roos Norman. *Mangr.*, E. H. G. Schnarre. *Brewer*, A. Schnarre.

MYSORE.

BANGALORE BREWERY, THE.— Bangalore. *Proprs.*, Abraham & Co., 1, South Parade.

OSBORNE BREWERY, THE.—Bangalore. *Propr.*, A. R. Chelvaroya Moodeliar. *Agent*, T. Ramasawmy Moodeliar. *Mangr.*, Narayanasawmy Moodeliar. *Assts.*, Chimnajee Rao and Kampannah.

UNITED PROVINCES OF AGRA AND OUDH.

Tiger's Head. CHAKRATA BREWERY.—Chakrata. *Mangr. and brewer*, T. B. A. Greenway. *Asst.*, E. F. Armstrong. *Proprs.*, Meakin & Co.

CROWN BREWERY CO., LD.—Mussoorie. CAPITAL, Rs. 2,00,000, in 2,000 fully paid up shares of Rs. 100 each. *Dirs.*, S. L. Whymper and A. M. Kerr. *Mangr.*, A. B. Crichton. *Asst. brewer*, B. F. Reilly. *Secy. & accl.*, R. K. Arkinson. *Agents*, Balmer, Lawrie & Co., Calcutta.

LUCKNOW BREWERY.—Lucknow. *Mangr.*, B. G. Smithe. *Brewer*, G. C. Fordham. *Engr.*, S. Bentley. *Proprs.*, E. Dyer & Co., Simla.

NAINI TAL BREWERY CO., LD.—Jeolikote, Naini Tal. CAPITAL, Rs. 3,00,000, in 3,000 fully paid up shares of Rs. 100 each. *Dirs.*, W. Butler, A. M. Ker and S. L. Whymper. *Mangr.*, S. L. Whymper. *Brewer*, H. E. J. Peake. *Acct.*, A. G. Warburton.

OLD BREWERY.—Mussoorie. *Mang. proprs.*, P. W. and V. A. Mackinnon.

RANIKHET BREWERY.—Ranikhet. *Proprs.*, Meakin & Co., Kasauli. *Mangr.*, C. H. Dunning. *Asst.*, Mohamad Barkat Hosein.

CENTRAL PROVINCES.

BREWERY, THE.—Mussoorie. *Mangr.*, E. S. McGowan. *Asst.*, T. Keon. *Proprs.*, P. W. and V. A. Mackinnon.

PUNJAB.

DALHOUSIE BREWERY.—Dalhousie. *Mangr.*, J. Griffiths Martyn. *Asst.*, J. W. Griffiths Martyn. *Proprs.*, Meakin & Co.

KASAULI BREWERY.—Kasauli. *Mangr.*, R. Douglas Murray. *Brewers*, F. C. Beynon, C. C. Mitchell and C. R. Murray. *Secy.*, J. Barker. *Hd. clk.*, Ram Saran. *Proprs.*, Meakin & Co.

MURREE BREWERY CO., LD.—Gora Gully, near Murree. *Branch*—Brewery and Distillery at Rawal Pindi. CAPITAL, Rs. 18,00,000, in 18,000 fully paid up shares of Rs. 100 each. *Dirs.*, E. W. Parker, Chairman; Hon. Col. J. B. Hutchinson, W. R. Cox and W. Muir Masson. *Genl. mangr.*, J. Brown. *Brewers*, James Bryan, George Duncan, Capt. M. FitzGerald and H. H. Hopkins. *Distillery asst.*, C. Robertson. *Engr.*, N. Dinshaw. *Acct.*, D. F. Delany. *Cal. agents*, Allen Bros., 1, New China Bazar street.

OLD BREWERY.—Simla. *Mangr.*, R. S. Stowell. *Proprs.*, Meakin & Co.

SIMLA NEW BREWERY AND DISTILLERY.—Works at Simla. *Mangr.*, J. H. McCarthy-Rice. *Hd. clk. and acct.*, Pt. Suraj Sahai. *Asst. clk.*, B. Gunga Ram. *Store-kpr. and cashier*, B. Jehangiri Lall. *Proprs.*, E. Dyer & Co.

SOLON BREWERY.—Solon, Simla. *Mangr.*, P. J. Lucas. *Asst. mangr. & brewer*, M. J. D. Cockle. *Acct.*, Hari Charan Chatterjee. *Asst.*, Moti Lall Mookerjee. *Proprs.*, E. Dyer & Co.

BALUCHISTAN.

MURREE BREWERY CO., LD.—Quetta. CAPITAL, Rs. 18,00,000, in 18,000 fully paid up shares of Rs. 100 each. *Dirs.*, E. W. Parker, Chairman; Genl. T. Thatcher, W. L. Holman and the Hon. Col. J. B. Hutchinson. *Genl. mangr.*, J. Brown. *Mangr.*, F. W. Stranack. *Asst.*, J. R. D. Rogers. *Acct.*, Amar Sing Sethi. *Clk.*, Partap Singh. *Cal. agents*, Allen Bros. & Co., 1, New China Bazar street, and London.

CARPET MANUFACTORIES.

UNITED PROVINCES.

AGRA CARPET FACTORY.—*Propr.*, Otto Weylandt. *Assts.*, Shibshanker and Chowbey Banarsee Dass.

KASHMIR.

BAINES BROS. & CO.—Carpet Manfctrs., Fatteh Kadal, Srinagar, Kashmir. *Mangr.*, A. C. Baines. *Asst.*, S. H. McDonald. *Proprs.*, A. C. Baines, E. L. Phelps, J. V. Phelps and P. W. Church.

CASHMERE MANUFACTURING CO.—Srinagar, Kashmir. *Mang. propr.*, C. M. Hadow.

MITCHELL & CO., *LATE* H. DAUVERGNE & CO.—Carpet Manfctrs., near Dilawar Khan Bagh, Srinagar, Kashmir. Number of looms, 210. *Partners*, W. Mitchell and F. J. Mitchell (managing). *Asst.*, J. W. de la R. Casania.

Digitized by Google

UNITED PROVINCES OF AGRA AND OUDH.

BENI PERSHAD.—Carpet Manfctr., Mirzapore. *Assts.*, Bholanath, Ramdhon, Hazareelal and Ramgolam.

HILL, E., & CO.—Carpet Manfctrs., Mirzapore. *Mangr.*, Harold Branford. *Asst.*, R. K. Yeld. *Proprss.*, Mrs. E. B. Hill. Number of looms, 300. *Cal. agents*, King, Hamilton & Co.

MIRZAPORE CARPET AGENCY.—Goshain Tollah, Mirzapore. *Proprs.*, Laltaprasad & Bros. *Mangr.*, H. Prosad.

RAM LALL & RAM BILAS.—Carpet Manfctrs., Mirzapore.

SHAIK ABDUL KARIM.—Carpet Manfctr., Mirzapore. *Assts.*, Sirish Chunder Banerjee, Lala Durga Persad and Munshi Khayes Ali. *Cal. agents*, Andrew Yule & Co.

SHAIK SALAMUTULLAH.—Carpet Manfctr., Dakhin Phattak, Mirzapore. *Dir. & propr.*, Shaik Salamutullah. *Acct.*, K. C. Dhole and four others. *Agt.*, Kettlewell, Bullen & Co., Calcutta.

THE CARPET FACTORY—Mirzapore. CAPITAL, Rs. 50,000. *Proprs.*, A. Tellery & Co.

PUNJAB.

DAVEE SAHAI, CHUMBA MULL.—Carpet Manfctrs., Amritsar. *Propr.*, Rai Bahdr. Gagar Mull, assisted by Lalas Ram Saran Dass and Bhujjan Lall. *Genl. asst.*, E. J. A. Hart. *Banking dept.*, Lachhmi Narain and Paira Mull. *Facty. f'man*, Lachman Dass. *Hd. designer*, Abdul Razak. *Show-rooms*, Chujjoo Ram.

GHULAM KADIR.—Carpet Manfctr., Amritsar.

GHULAM MAHMUD MIR.—Carpet Manfctr., Amritsar. *Partners*, K. Md. Shah, Mir Ghulam Mahomed, K. M. G. Sadiq and Mir Habibullah.

GHULAM MAHMOOD HABIBULLAH MIR.—Carpet manfctrs. and supplier of Indian Art-ware. Goat skin and hide mercht. *Propr.*, Mir Habibullah, hony. magte. TEL. ADDRESS—"Mahmood, Amritsar." *Codes used*—A B C, 4th edn., and Liebers.

KHAN BAHADUR SHAIK GOLAM HUSSUN & CO.—Carpet Manfctrs., Amritsar. Number of looms, 200. *Proprs.*, Shaik Golam Hussun & Co.

PUNJAB CARPET & GENERAL MANUFACTURING CO., LD.—Amritsar. CAPITAL, Rs. 2,00,000; in 2,000 shares of Rs. 100 each. Paid up, Rs. 55,000. *Dirs.*, Ralph R. Saint, *Chairman*; Sirdar Man Singh, L. Ram Narain and others. *Mang. dir.*, Ralph R. Saint. *Supdt. of facty.*, Pundit Khuma Nand. *Acct.*, Lala Makhan Lal. *Store-kpr.*, Bhawani Dass.

SHAMBOO NATH & RUGHNATH DAS & CO.—Carpet Manfctrs. and Shawl Merchants, Amritsar. *Partners*, Raghnath Das Hariram, Salig Ram and Nanack Chand.

STATE MILLS CO., LD.—Delhi. *Mangr.*, Kanwar Badri Krishna Jagirdar. *Weaving mr.*, Muzaffar Khan.

BOMBAY.

INDIAN MISSION INDUSTRIES, LD.—Ahmednagar. *Dirs.*, J. Cory, J.P., D.L., H. W. Fry, R. Caldwell, and Dr. E. Cronin. *Supdt.*, W. H. Wild.

REUBEN CARPET MANUFACTURING CO., LD.—Office, 5, Patel street, Fort. CAPITAL Rs. 50,000, in 2,000 shares of Rs. 25 each. *Mang. agents*, Hyim and David.

MADRAS.

CENTRAL JAIL, Vellore, North Arcot. Manufacture of woollen carpets, tents and coarse towels. *Jailor*, W. L. Lynsdale.

MAIDEN & CO.—Carpet Manfctrs., Masulipatam. *Sole propr.*, J. W. Maiden. *Agents*, Maiden & Co.

M. ETHERAJULU PILLAI & CO.—Carpet Manfctrs., Bezwada. *Mang. proprs.*, M. Etherajulu Pillai & Co.

M. MOONISAWMY IYAH & SONS.—Carpet Manfctrs., 12, South Parade, Bangalore, Madras, Manufacturers of Bangalore carpets of all sorts and patterns, horse jhools of all descriptions with letter. and monograms; importers of Chinese, Japanese and Indian curiosities, coir mats, &c.

CINCHONA ESTATES.

DARJEELING.

GOVERNMENT CINCHONA CULTIVATION.—Post Office, Sonada. Garden, Mungpoo. Acreage, 2,000. *Supdt.*, Maj. D. Prain, M.A., M.B., I.M.S. *Depy. ditto*, R. Pantling. *Assts.*, J. Parkes, W. A. Kennedy, A. C. Hartless, H. F. Green and J. F. Richardson.

MADRAS.

ARMAGUL CINCHONA ESTATE.—Post Office, Kilkunda, Nilgiris. Tel. Office and Ry. Station, Coonoor, Nilgiris. Acreage, 30. *Mang. propr.*, H. D. Wilbraham. *Agents*, Peirce, Leslie & Co., Calicut.

BELLEVUE CINCHONA AND TEA ESTATE.—Post and Tel. Office, Naduvatum. Ry. Station Coonoor, Nilgiris. Acreage, 500. *Mang. propr.*, C. E. Martyn.

BELMONT CINCHONA ESTATE.—Post Office, Kotagiri. *Owner and mangr.*, Fitz Roy Sherman.

BILICUL CINCHONA ESTATE.—Post Office, Ootacamund, Nilgiris. Acreage, 20. *Mang. propr.*, C. H. Wilks.

DEVASHOLA CINCHONA ESTATE.—Post Office, Katary. Tel. Office, Lonsdale, and Ry. Station, Katary, Nilgiris. Acreage, 657. Elevn., 6,000'. *Mangr.*, A. R. Adam Sait. *Proprs.*, P. M. Moodaliar and A. R. H. F. Mahomed Sait and Sons. *Mang. agent*, P. P. Moodaliar. *Supdt.*, Geo. Harley.

Digitized by Google

DODABETTA CINCHONA ESTATE.—Post Office, Ootacamund, Nilgiris. Acreage, 250. *Dir.*, W. M. Standan. *Supdts.*, H. V. Ryan and E. Collins. *Mangr.*, D. Campbell. *Proprs.*, Government.

EMERALD VALLEY CINCHONA ESTATE.—Post Office, Ootacamund, Nilgiris. *Propr.*, B. Phillips.

IBEX ESTATE.—Post Office, Ootacamund, Nilgiris. Acreage,——. *Mang. propr.*, L. W. Grey.

LIDDELLSDALE TEA AND CINCHONA ESTATES.—Post Office, Naduvatum, Nilgiris. Acreage, 570. *Proprs.*, Nilgiri Tea and Cinchona Co., Ld. *Mangr.*, N. S. Brown. *Madras agents*, Gordon, Woodroffe & Co.

LOVEDALE CINCHONA ESTATE.—Post Office, Naduvatum, Nilgiris. Acreage, 80. *Proprs.*, The Nilgiris Tea and Cinchona Co., Ld. *Mangr.*, N. S. Brown. *Asst.*, Muri Singa. *Madras agents*, Gordon, Woodroffe & Co.

MOUNTAIN GLEN CINCHONA ESTATE.—Post Office, Kotagiri, Nilgiris. Acreage, 20. *Mang. propr.*, T. Kay. *Asst.*, W. T. Kay.

NORTHBROOK CINCHONA ESTATE.—Post Office, Nellacottah, Nilgiris. Acreage, 35. *Proprss.*, Mrs. R. K. Walker. *Mangr.*, R. K. Walker. *Madras agents*, Gordon, Woodroffe & Co.

PILLAY MULLAY CINCHONA ESTATE.—Post Office, Gudalur, Nilgiris. Acreage, 220. *Proprs.*, Nilgiri Tea and Cinchona Co., Ld., Glasgow. *Mangrs.*, N. S. Brown and G. Clifford.

PYKARRA FALLS CINCHONA ESTATE.—Post Office, Naduvatam, Nilgiris. Acreage, 60. *Propr.*, A. C. Cavendish. *Mangr.*, W. Rowson.

SPRING HILL CINCHONA ESTATE.—Post Office, Springfield, Nilgiris. Acreage, 10. *Proprs.*, Nilgiri Plantations Co., Ld. *Genl. mangr.*, F. Bell. *Supdt.*, A. S. L. Grove. *Asst.*, Patchameyan Saib.

TERRACE TEA AND CINCHONA ESTATE.—Post Office, Naduvatam, Nilgiris. Acreage, 450. *Proprs.*, Nilgiri Tea and Cinchona Co., Ld. *Mangr.*, N. S. Brown. *Madras agents*, Gordon, Woodroffe & Co.

WARWICK CINCHONA ESTATE.—Post Office, Kotagiri, Nilgiris. *Proprs.*, Gordon, Woodroffe & Co. *Mangr.*, C. B. Thornhill. *Madras agents*, The Proprs.

WELBECK CINCHONA ESTATE.—Post Office, Ootacamund, Nilgiris. Acreage, 180. *Proprs.*, Nilgiri Cinchona Co. *Mangr.*, S. Fernandez.

COAL MINES.

ASSAM.

ASSAM RAILWAYS AND TRADING CO., LD., COAL MINES.—Regtd. Office, 85, London Wall, E.C. Mines at Namdang, Ledo, Ledo Valley, Tikak and Tirap. *Agent & genl. mangr.*, S. S. Hawkins, A.M.I.C.E., Margherita. *Asst. do.*, S. J. Kendrick. *Collry. mangr.*, G. E. Harris, M.I.M.E., Margherita. *Chf. acct.*, F. G. Hawks, Dibrugarh. *Prinpl. medl. offr.*, Dr. F. L. Rae, Margherita. *Mine f'men*, W. Parsons, T. Rushton, J. Walker and J. Carter. *Asst. do.*, G. Price, A Stelfox, W. Hughes, J. Trevis and W. Hawarth. *Store-kpr.*, W. R. C. Wright. *Collry. engr.*, W. Longridge.

BALUCHISTAN.

KHOST COLLIERY.—Colliery in Baluchistan, near Quetta. *Mangr.*, Arthur Mort. *Asst.*, W. C. Clements. *Proprs.*, N.-W. State Railway.

BENGAL.

ADJAI COAL CO., LD.—Regtd. Office, 7, Clive row. Post Office, Raniganj, Burdwan. Mine at Nandi. CAPITAL, Rs. 3,50,000, in 3,500 fully paid up shares of Rs. 100 each. *Mangr.*, R. Mitchell. *Agents*, Andrew Yule & Co.

AGABEG BROS.' COLLIERY—Sejuah P. O., Manbhum. *Partners*, A. A. Agabeg and E. C. Agabeg. *Assts.*, W. H. Spencer, R. S. Ashcroft, T. G. Hodgkinson, C. A. Payne and C. E. Birch. Collieries at Jogta, Teetalmuri and Bansjora.

AGREEABLE COAL CO., G. M.—Collieries at Kissengunge, Kapasara and Sangamahal. Office, 228, Harrison road, Calcutta. *Proprs.*, Govamall Jiwan, Madhawji Jiwan and Vastaram Muljee. *Mangr.*, Jagannath Prasad. *Acct.*, Dayashanker Shamjee.

ALDIH COAL CO., LD., Dishergurh, Burrakur.—*Supdt.*, W. Miller, C. & M.E. *Mangr.*, Thos. Walsh. *Asst.*, *Soorjoojia and Bhutgeria Collieries*, W. Mitchell. *Mang. agents*, Macneill & Co., 2, Clive Ghât street, Calcutta.

APCAR & CO.'S COLLIERIES, Asansol.—Regtd. Office at 19, Radha Bazar. Collieries at Charanpore *vid* Asansol. *Genl. mangr.*, F. J. Agabeg, A.M.I.C.E. *Assts.*, E. M. Paterson and F. Maltby. *Owners*, Apcar & Co.

BAGABAD COLLIERY—Kusunda P. O., E. I. Ry., Manbhum. *Proprs.*, Goolzad & Son. *Partners*, G. Carapiet and C. M. Carapiet-Goolzad. *Mangr.*, C. M. Carapiet-Goolzad. *Assts.*, M. Mathews, C. Collins and P. Hill. *Contr.*, F. Augier. *Cashier*, S. C. Ghosh. *Ovsr.*, K. N. Panda and others.

BAGHDIGHI COLLIERY, Jherriah, Manbhum.—(Private Concern). *Propr.*, C. J. Smith. *Mangr.*, H. J. L. Belliti. *Native asst.*, Khudiram Mukerjee. *Survr.*, Anunta Lall Mookerjee. *Overman*, P. P. Richard. *Time clk.*, Upendra Nath Dass Sircar. *Doctor*, Nuffar Ch. Dass Sircar. *Cashier*, Sonat Chunder Neogi. *Clks.*, Bibhuti Bhusan Mittra and Umacharan Mookerjee.

BALLIRAM COAL CO.—Kalipahari P. O., Burdwan. Collieries at Ghusick. *Partners*, Siva Prosad Ram, Balliram Ram and Rajkumar Ram. *Mangr.*, Anantalal Ghosh. *Assts.*, K. C. Sen Gupta, Satkori Chakravarti and Banamali Mandal.

BAMOONDIHA COAL CONCERN.—Collieries at Chhatapather, Sathpookuriah and Burrakur. *Partners*, Soonder Dass Khettry, Bhola Nath Khettry, Tarak Nath Khettry and Shumbhoo Nath Khettry. *Assts.*, G. C. Roy, Issan Ch. Sircar, Tarini Ch. Roy and others. *Cal. agent*, Dwarka Nath Khettry, 89, Cross street.

Digitized by Google

Orenstein . . . and Koppel,

4, Bankshall Street,
CALCUTTA.

Manufacturers and Suppliers of Railway Materials and Machinery.

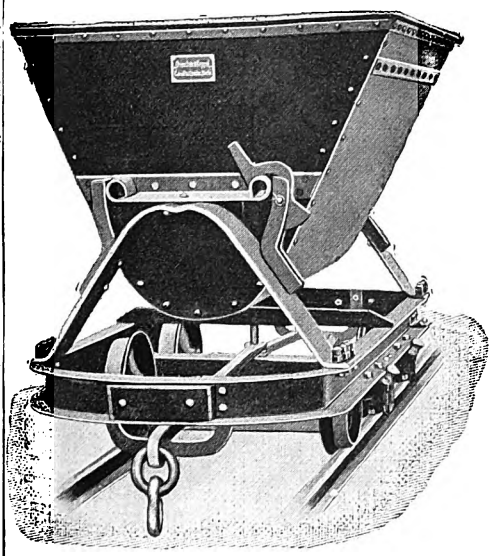

KEPT IN STOCK FOR PROMPT DESPATCH:

Colliery Railway Plant,
Points and Crossings,
Turntables, Trucks,
Wheels on Axles,
Tipping Waggons,
Coal Tubs, Dogspikes,
Bolts and Nuts,
etc., etc.

SPECIAL LOCOMOTIVE WORKS:

YEARLY OUTTURN 400 ENGINES.

Catalogues and Estimates free on application.

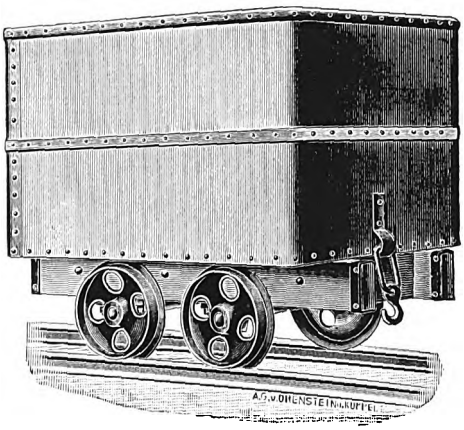

Sole Agents for the **Humboldt Engineering Works.**

Boilers, Engines, Hoists, Pumps, Perforated Plates, Mining Machinery and Ore-Dressing, Coal-Screening and Coal-Washing Plants, &c., &c.

Digitized by Google

Thacker, Spink & Co.,

PRINTERS,
PUBLISHERS,
STATIONERS,

BOOKBINDERS,
ACCOUNT BOOK
MAKERS,

LITHOGRAPHERS, &c., &c.

Best Work Only

. . . IN ALL DEPARTMENTS.

Specialities:

Fine Job Printing, Illustrated Catalogues, Circulars, and Price Lists, Bookwork, &c.

This class of work receives special attention at our hands, and we have every opportunity of keeping thoroughly abreast of the most advanced methods of production.

CALCUTTA. Branch at SIMLA.

Digitized by Google

BANSDEOPUR COAL CO.—Collieries at Bansdeopur. Post Office, Kusunda, Manbhum. *Mang. propr.*, P. H. Creet. *Mangr.*, G. H. Crete.

BANSJORA AND TEETALMURI COLLIERIES.—Sejuah P. O., Manbhum. *Propr.*, Alf. A. Agabeg.

BARABONI COLLIERY.—Post Office, Charanpur, Burdwan. *Propr.*, Govinda Chander Bose. *Agts.*, F. W. Heilgers & Co.

BARAREE COAL CONCERN.—Collieries at Bhulunbararee. Post, Tel. Office and Ry. stn., Jherriah. *Proprs.*, Jadab Lal Banerjee, Mukunda Lal Laik, Ramaprasana Mukerjee, Kristo Kishore Adhikary, M.A.; Norendro Nath Mukerjee and Ram Nath Roy. *Mangr.*, Bankim Chandra Banerjee, *Mang. agents*, M. L. Laik and—Banerjee, Burrakur; and 7, Swallow lane, Calcutta.

BASANTI OAKDENE COAL CO.—Mamoodpur, Post Office, Chowkidanga, *vid* Raniganj. *Mangr.*, P. K. Chatterjee. *Mang. agents*, Stanley Oakes & Co., 13-2, Government Place, Calcutta.

BEGUNIA COLLIERY.—Raniganj. Collieries at Burrakur and Begunia. *Genl. mangr.*, P. N. Mookerjee. *Asst. mangr.*, Kishory Mohan Banerji. *Proprs.*, Jogendro Nath Mukerjee and Rai N. S. Datta, Bahdr. HEAD OFFICE—97, Punchanuntolla road, Howrah.

BEGUNIA KHAS COLLIERY.—Burrakur, Burdwan. *Mangr., coal mine*, M. N. Roy, M.I.M.A. *Mining & consltg. engrs.*, R. Bernard, M.I.M.E., and F. Lalor, C.C.M. *Survr.*, Chandi Charan Banerjia. *Asst. mangr. & acct.*, Ayodhanath Mukerjee. *Eng. asst.*, Ram S. Ghosh. *Cashier*, D. D. Mukerjee. *Assts.*, Khudiram Banerjee and others. *Hd fitter*, Kenaram Mistri. *Propr.*, H. H. Maharaja Bahadur of Cossimbazar.

BENGAL COAL CO., LD., THE.—Regtd. Office, 5, Fairlie place. London Office, St. Clement's House, 27, St. Clement's Lane, E.C. *Agent*, B. W. Ellis. CAPITAL, Rs. 24,10,000. *Dirs.*, A. B. Miller, H. Bateson, St. John Stephen and R. J. P. Thomas. *Bankers*, Bank of Bengal and National Bank of India, Ld. *Supdt.*, H. H. Macleod. *Asst. supdt.*, G. Marshall. *Chf. mining engr.*, E. Seymore Wood. *Asst.*, G. Swan. *Howrah depôt supdt.*, L. Hind. *Asst.*, R. B. King. *Zemindary mangr.*, E. H. Hayes, Raniganj. *Mechanical engr.*, E. Raffle, Raniganj. *Asst.*, H. Caldwell. *Surveyor*, G. F. Scott, Raniganj. *Raniganj collieries mangr.*, T. Wilkinson. *Assts.*, H. Higby, C. J. Biddle and H. Myers. *Sanctoria collieries mangr.*, A. Sheridan, *Assts.*, L. A. Biddle, A. J. Cooper and E. J. Vernieux. *Sodepur collieries mangr.*, W. J. Wood. *Asst. mangr.*, T. C. Piggford. *Asst.*, W. H. Bennett. *Engr.*, T. Rushton. *Laikdee collieries mangr.*,———. *Asst.*, W. Barnes. *Giridih collieries, mangr.*, W. Forster. *Asst. mangr.*, E. A. White. *Assts.*, J. Miller, J. E. Williams and W. A. Williams. *Engr.*, A. T. Rose. *Rajahara collieries, mangr.*, J. N. A. Devine. *Engr.*, M. Adamson.

BENGAL-NAGPUR COAL CO., LD.—Post Office, Dhanbaid, Manbhum. Regtd. Office, 7, Clive row. Collieries at Bhuggatdih in Jherriah, Manbhum Dist., and at Gangootiya, Burrakur, in the Burdwan Dist. CAPITAL, Rs. 2,25,000, in 22,500 fully paid up shares of Rs. 10 each. Debentures, Rs. 2,25,000. *Dirs.*, Alex. Falconer, J. J. Sinclair and Wm. Graham. *Genl. mangr.*, D. Bone. *Mangr.*, C. H. McCale. *Mang. agents*, Andrew Yule & Co.

BENGAL AND BEHAR MINING AND PROSPECTING SYNDICATE.—P. O. Luckeeserai, Monghyr. *Dirs.*, C. A. Reed, A. M. Townly, E. C. Reed and M. L. Gaynor. *Agts.*, Rothasgurh Indigo & Trading Co., Ld. *Assts.*, J. H. Humes, A Angles, A. Gaynor and J. T. Tadius.

BENGAL IMPERIAL COAL CO.—Mugma Colliery, Post Office, Nirshachati. Hd. Office, 6, Weston street, Calcutta. *Propr.*, M. M. Wolff. *Mangr.*, P. N. Banerjee. *Supdt. & engr.*, I. Mondel. *Agents*, Wolff & Co., 6, Weston street, Calcutta.

BENGAL IRON AND STEEL CO., LD.—Mines at Kendwa, Burrakur. *Colliery mangr.*, A. Wood. *Assts.*, P. Whiffen and W. C. Haysham. *Mang. agts.*, Martin & Co., Jackson House, Calcutta.

BENGAL ORIENTAL COAL CO.—Post Office, Burrakur, Manbhum. Collieries at Pandra, Burrakur. CAPITAL, Rs. 23,000, fully paid up. *Mangr.*, Mugatram Nagar. *Mang. agents*, Chhaya Bros.

BHAGABAND COAL CO.—Collieries at Bhagaband. Post and Tel. Office, Jherria. *Proprs. and mang. agents*, M. L. Laik and Banerjee, Burrakar; and 7, Swallow lane, Calcutta.

BHALA AND HARA HILL COAL CO.—Post Office, Luckeserai, Monghyr. Registered Office, Luckeserai. CAPITAL, Rs. 4,00,000. Paid up Rs. 4,00,000. *Dirs.*, C. A. Reed, W. A. Reed, E. C. Reed and Geo. H. Reed. *Agents*, Rothasgurh Indigo & Trading Co. *Assts.*, J. M. Hamilton and E. Marily.

BHORA AND HARRA HILL COAL MINING CO.—Sonthal Parganas. *Dirs.*, C. A. Reed, W. A. Reed and A. M. Townley. Head Office, Serinari. *Bankers*, Allahabad Bank, Ld. *Agents*, Indian Produce Co., Ld.

BORREA COAL CO., LD.—Regtd. Office, 136, Canning street. Collieries at Salanpore, Sitarampur. CAPITAL, Rs. 9,00,000, in 9,000 shares of Rs. 100 each; 5,000 ordinary and 4,000 preference, fully paid up. *Mangr.*, R. G. Higby. *Assts.*, F. W. Heilgers, J. R. Nicholson, S. H. Seddon and W. Davis. *Mang. agents*, F. W. Heilgers & Co., Calcutta.

BUDHEADIH COAL CO.—Giridih. *Proprs.*, Biru Mistry and Amar Singh. *Mangr.*, S. Majumdar.

BURRAGARH COAL CO.—Collieries at Burragarh. *Mang. agents* to Jheria Coal Concern. Collieries at Augarpathra, Kautapahari and Tentoolias. *Assts.*, D. Ghose, Ram Saran Nandi and Satish Ch. Ghose.

BURRAKUR AND DHANBAID COAL CONCERN.—Burrakur, Burdwan. *Proprs.*, A. C. Mukherjee and U. N. Ganguli. *Mangr.*, A. C. Mukherjee. *Assts.*, R. K. Mukherjee and K. K. Mukherjee.

BURRAKUR COAL CO., LD.—BURRAKUR DIVN.—Burrakur Post Office, Manbhum. Regtd. Office, 101-1, Clive st. CAPITAL, Rs. 30,00,000, in 30,000 shares of Rs. 100 each. Paid up Rs. 23,25,000. Collieries at Loyabad. *Mangr., Burrakur Divn.*, H. C. Veasey, M.I.M.E. *Kumardubi Colliery—Asst.*, W. E. Durham-Waite. *Engr.*, W. F. Seton Burn. *Cashier*, S. C. Sircar. *Hd. clk.*, H. C. Bose. *Surveyor*, W. L. Ghose. *Khoosuri Colliery—Asst. mangr.*, A. G. Bennertz. *Loyabad Colliery—Asst. mangr.*, E. S. Bennertz. *Assts.*, T. C. Barker and L. C. E. Ashcroft. *Cashier*, N. D. Barman. *Mudhubund Colliery—Asst. mangr.*, Geo. Wills. SITARAMPUR DIVN., Panuria P. O. *vid* Sitarampur, E. I. Ry. *Genl. mangr.*, E. C. Agabeg, M.E., F.G.S., M.I.M.M. *Collieries at Gowrangdi.—Asst. mangr.*, H. O. Crighton. *Kautapahari Collry.—Asst. mangr.*, H. C. Read. *Asst.*, H. W. Longhran. *Jamgram Collry.—Asst. mangr.*, S. D. Phillippe. *Mining engr.*, Geo. Jackson. *Cashier & acct.*, J. M. Roy. *Hd. clk.*, S. C. Kundoo. *Hd. survr.*, A. R. Dey. *Asst. survr.*, B. N. Kundoo. *Mang. agents*, Bird & Co., 101-1, Clive street.

Digitized by Google

BURRAKUR AND JHERIA COLLIERIES.—Burrakur. *Propr.*, B. L. Mukerjee. *Mangr.*, Satkari Chatterjee. *Assts.*, Gopinath Chatterjee and Satish Chunder Banerjee.

BURRAKUR UNION COAL ASSOCIATION—Burrakur. *Propr. & mangr.*, Girendra Narayan Mukerjee. *Assts.*, Monindra Narayan Mukerjee & Kshitendra Narayan Mukerjee. *Branch* at Bhagalpore.

CENTRAL BENGAL COAL CO.—Post and Tel. Office, Katras. Colliery, Kantapahari. *Proprs.*, Tricomji Jiban Dass, Eshack Hajee Casseem and another. *Mang. joint partner*, Purushatom. *Assts.*, Balamji Popat and others. *Calcutta agents*, Madhavji Hirji & Co.

CENTRAL COAL CO., LD.—Collieries at Raniganj. CAPITAL, Rs. 1,00,000, in 10,000 shares of Rs. 10 each. *Dirs.*, U. L. Mukerjee, Rai Sahib; S. C. Chatterjee, J. N. Chatterjee, C.E.; Mriganka Lal Mukherjee and D. D. Bhattacharjee. *Assts.*, U. C. Ray and others. *Agents*, Utanka Laul & Co.

CHATTERJEE COLLIERY CO.—Mouthdihi, *vid* Sitarampur, E. I. Ry. *Mangr.*, P. C. Chatterjee. *Asst. engr.*, D. D. Chatterjee. *Actg. engr.*, T. Simpson. *Cashier and acct.*, Shasi Bhusan Bose. *Mining inspr.*, Lala Kashhee. *Survr.*, Gouri Sankar Ghatack. *Sole propr.*, A. C. Chatterjee, B.A., M.A.S. (Lond.), M.I.M.A.

CHOTA NAGPUR COAL & MICA CO.—Giridih. *Proprs.*, T. Mitra and others. *Mangr.*, I. P. Mitra. *Assts.*, A. B. Mittra and Abani Bhusan Mittra, Burrakur. *Agents*, A. T. Mitra and Friends.

DALING COAL CO., LD.—Regtd. Office, 14, Old Court House street. Collieries at Pillans' Hât. P. O., *vid* Silliguri, Western Dooars. *Mang. agents*, Octavius Steel & Co.

DAMUDA COAL CO., LD.—Sitarampur, Burdwan. Regtd. Office, 103, Clive street. Collieries at Barmondia, Luchipur and Gopalpur. CAPITAL, Rs. 6,00,000, in 6,000 shares of Rs. 100 each. *Dir.*, W. H. Fitze. *Chairmen*, Geo. A. Ormiston and J. C. Wilson. *Mangr.*, J. H. Charlesworth. *Assts.*, H. E. O'Brien, O. D. Loving and W. C. Jordan. *Cal. agents*, Balmer, Lawrie & Co.

DOOBARI COAL CO.—Post and Tel. Office, Jherriah, Manbhoom. Colliery, East Jherriah. *Proprs.*, Raj Krishna Sahana and S. B. Banerjee. *Mangr.*, A. C. Banerjee. *Asst. mangr.*, R. N. Banerjee. *Cal. agent*, Woomesh Chunder Banerjee, 38, Choonapooker lane.

EAST BARAREE COAL CO.—Post and Tel. Office, Jherriah. Colliery, East Bararee. *Proprs.*, Tricomji Jiban Dass and Seth Eshack Hajee Casseem. *Mangr.*, Tribhoowan Dass Rewa Shunker. *Agts.*, Madhowji Hirji & Co.

EAST INDIAN COAL CO., LD.—Post Office, Jherriah, Manbhum. Mines at Kendwadeeh, Khoria, Brahmanbararee, Bhulanbararee, Jealgorah, Bulhari and Pandra. CAPITAL, £100.000, in 20,000 shares of £5 each. Paid up, £78,975. Debentures, £13,385-8-4. *Dirs.*, Sir A. Wilson, Geo. Miller, Sir Thomas Troubridge and J. J. J. Keswick. *Secy.*, H. Evan Thomas. *Genl. mangr.*, J. J. Turnbull, M.E., F.G.S. *Collry. assts.*, J. W. Nierses, P. G. Vickers and H. G. Fleury. *Zemindary mangr.*, J. A. Savi. *Cal. agents*, Jardine, Skinner & Co.

EAST PAUNDRA COAL CO.—Korpasrah. *Proprs.*, Jafar Jusub and Abdul Karim. *Agt. & mangr.*, Jafar Jusub. *Asst. mangr.*, Ebrahim Jafar. *Working inspr.*, Mahomed Khudanavaz.

EGARCOOND COAL MINES.—Burrakur. *Propr. and agt.*, Ahmed Yoosuf. *Mangr.*, Ahmed Yoosuf. *Acct.*, B. N. Doshi. *Working supdt.*, E. J. Memam.

EKRA KHAS COLLIERY.—P. O. Kusunda, Manbhum. *Genl. mangr.*, M. N. Roy, M.I., M.E. *Colliery mangr.*, Sourendro Nath Dutt. *Asst.*, A. T. Dutt. *Propr.*, Hon'ble Maharaja Bahdr. of Casimbazar.

EQUITABLE COAL CO., LD.—Raniganj, Burdwan. Regtd. Office, 2, Clive Ghât street. Collieries at Deshergurh, Chowrassie, Jamuria and Neamutpore. CAPITAL, Rs. 12,00,000, in 8,000 Ordinary shares of Rs. 100 each; and 4,000 Preference shares of Rs. 100 each. *Mangr.*, W. Miller, C. & M.E., Deshergurh, *vid* Barrakur. *Asst. mangrs.*, F. Owen, R. Bell, Chowrassie collry.; and R. Barrowman, Jumaria collry., Nundi P. O. *Zemindary mangr.*, C. Nairne. *Engr.*, J. Edmiston, Neamutpore collry. *Asst. engrs.*, J. Scorer, Chowrassie; and Thos. Morrison, Neamutpore. *Survr.*, D. Blair. *Office asst.*, E. Flewker. *Mang. agents*, Macneill & Co.

GANHOODIH COAL CONCERN.—Post and Tel. Office, Jherriah, Manbhum. Colliery, East Jherriah. *Proprs.*, Raj Krishna Sahana and S. B. Banerjee. *Mangr.*, A. C. Banerjee. *Asst. mangr.*, R. N. Banerjee. *Cal. agent*, Woomesh Chandra Banerjee, 38, Choonapooker lane.

GODHUR COLLIERY.—Kusunda. Post Office, Gobindpur, Manbhum. *Proprs.*, Mylne & Co. *Mangrs.*, W. H. Milne and Sase B. Raha. *Agents*, Hoare, Miller & Co.

GOOLZAD AND SON.—Bagabad Colliery. Post Office, Jherriah, Manbhum. *Proprs.*, Gregory Carapiet and C. M. Carapiet. *Mangr.*, C. M. Carapiet. *Asst. mangr.*, Norman Pogose. *Depôt ovsr.*, Deni Singh. *Store-kpr.*, G. L. Mukerjee. *Agent*, P. H. Crete, 1, Sukea's lane, Calcutta.

GUJARAT PANDEDIHI COLLIERY.—Post & Tel. Office, Katrasgarh. *Propr. & mangr.*, Chotalal Malukchand. *Asst. mangr.*, Becharlal Rupchand Sanghoo. *Cal. agents*, Banerjee & Co., 38, Choonapooker lane.

HURRILADIH COAL CO., LD.—Dishargarh, Burrakur. *Supdt.*, W. Miller, C. & M.E. *Mangr.*, Geo. Miller, M.E. *Mang. agts.*, Macneill & Co., 2, Clive Ghât street, Calcutta.

IMPERIAL COAL CO., THE.—Giridih. *Proprs.*, J. Williams and Hera Lall Kurmi. *Mangr.*, S. J. Williams. *Genl. asst. and acct.*, H. Lall.

JAGAN NATH COAL CO.—Post Office, Raniganj, Burdwan. Collieries at Raghunathchuck, Raniganj. *Mangr.*, C. C. Paul. *Asst.*, Kedar Nath Sirkar. *Engr.*, Okhoy Kumar Karmokar. *Cal. agents*, Buldeo Das Jagan Nath, 71, Burtollah street.

JHERIA COLLIERY CO., LD.—Regtd. Office, 38, Strand. Bhaga Colliery, Post Office, Jheria, Manbhum. CAPITAL, Rs. 3,00,000, in 30,000 shares of Rs. 10 each. Paid up, Rs. 2,75,000. Debentures 1,00,000. *Mangr.*, W. Ashton Hockley. *Asst.*, R. M. Cohen. *Agents*, Hoare, Miller & Co.

JHERIA UNION COAL CO.—Collieries at Jheria, Manbhum. *Cal. agents*, Govinda Chander Bose & Co., Rajah Woodmunt's street.

JOGTA COLLIERY.—Post Office, Sijuah, Jheria, Manbhum. *Partners*, Alf. A. and E. C. Agabeg. *Mang. partner*, Alf. A. Agabeg. *Mangrs.*, R. S. Ashcroft, W. H. Spencer and T. G. Hodgkinson. *Assts.*, C. A. Payne and C. E. Birch. *Contrs.*, A. K. Ghose, K. C. Ghose and H. M. Sircar. *Agents*, F. W. Heilgers & Co.

Digitized by Google

KANTAPAHARI COLLIERY.—Katras, near Jheriah, E. I. Ry. *Proprs.*, Giris Chandra Banerjee & Co., 46-1, Strand, North.

KATRAS JHERIA COAL CO., LD.—Post Office, Churnpur, *vid* Asansol. Regtd. Office, 7, Clive row. Mines at Seebpore, Burdwan. CAPITAL, Rs. 5,00,000, in 50,000 shares of Rs. 10 each, fully paid up. *Mangr.*, P. S. Keelan. *Assts.*, A. J. Spence and others. *Mang. agents*, Andrew Yule & Co.

KHAS JHERRIA COAL CO.—Post and Tel. Office, Jheriah. Collieries at Phularibad (Jheriah Khas). *Proprs.*, Jadub Lal Banerjee and others. *Mang. agents*, M. L. Laik and Banerjee, Burrakur; and 7, Swallow lane.

KURHURBAREE & SERAMPORE COLLIERIES.—Hazaribagh. *Supdt.*, W. Saise. *Mangr.*, *Serampore colliery*, T. H. Ward. *Mangr.*, *Kurhurbaree colliery*, T. Adamson. *Asst. mangrs.*, G. C. Lathbury, G. C. Leach and A. Wright. *Medl. offr.*, Asst.-surgn. Hem Chandra Mukerjee. *Proprs.*, E. I. Railway.

KUSUNDA & NYADEE COLLIERIES.—Dhunbad, Manbhum. Regtd. Office, "Jackson House," 34, Jackson's lane. *Mang. agents*, Martin & Co. *Genl. mangr.*, C. L. Phillips. *Assts.*, G. John, J. Edgar, A. C. Thaddeus and A. Rassoul.

LAIK COAL CO.—Colliery at Begunia (Burrakur) and Choto Dhamah (Deshagrah). *Mang. partners and agents*, M. L. Laik and Banerjee, Burrakur; and 7, Swallow lane.

LAKURKA COAL CO.—Collieries at Lakurka. Post and Tel. Office, Katras. E. I. Ry. Stn., Katrashgarh. *Proprs.*, Jadob Lal Banerjee, Ambica Charan Laik, Rai Sri Nath Pal, Bahdr.; Rai Mukundo Lal Barman, Bahdr.; Banwari Lal Mukerji, Mrityunjoy Bhattacharji, Harrish Chandra Banerji and Bindu Lal Banerji. *Mang. proprs.*, Jadub Lal Banerji, Ambica Charan Laik and Bunwari Lal Mukerji. *Mangr.*, Lalit Mohun Chowdhry.

LODNA COLLIERY CO., LD.—Mines at Jheriah. *Colliery mangr.*, A. S. Thomson. *Assts.*, H. Chambers and A. C. Bull. *Mang. agents*, Turner, Morrison & Co., 6, Lyons range, Calcutta. *Mangrs.*, Turner & Co., 6, Dale street, Liverpool.

LUTCHIPUR COAL CO., LD.—Post Office, Dhunbaid, Manbhum. *Burrakur divn.*, Mines at Choilodee. Regtd. Office, 101-1, Clive street. CAPITAL, Rs. 6,12,000, in 6,000 Preference shares of Rs. 100 each, and 240 Ordinary shares of Rs. 50 each. Paid up, Rs. 2,52,400. *Genl. mangr.*, G. C. Veasey, M.I.M.E. *Mangr.*, E. S. Bennertz. *Asst.*, Geo. Stacey. *Seetarampur divn.*, Seetarampur P. O., E. I. Ry. *Consltg. engr.*, E. C. Agabeg, M.E., F.G.S., M.I.M.M. *Mangr.*, E. Barnett. *Asst.*, G. Reaks. *Mang. agents*, Bird & Co.

NANDI COAL ASSOCIATION.—Nandi, Raniganj. *Partners*, Radha Raman Ghosh, Succhand Ghosh, Shiva Prosad Ram, Baniram Ram and Balladeb Ram. *Mang. propr.*, Balladeb Ram.

NANDI COAL CO., LD.—Regtd. Office, 12, Jackson's lane. Collieries at Nandi, Rajpore, Jellah, Burdwan. CAPITAL, Rs. 51,000 in 510 shares of Rs. 100 each. *Mang. agent*, Tonsook Roy Ramnath. *Mangr.*, Jasoda Dulal Ghose. *Survr.*, Satis Chandra De. *Dr.*, J. N. Dutt. *Cal. agt.*, Tonsook Roy Ramnath.

NAVIGATION COAL CO., LD.—Regtd. Office, Rangoon. Post Office, Sitarampur. Collieries at Rajanathbatti and Soondee. CAPITAL, Rs. 85,100 fully paid up. *Mangr.*, G. W. Crabb, M.E. *Engr.*, C. Mackertich. *Asst.*, M. George and S. Basil. *Mang. agents*, McLeod & Co.

NAWAGHUR COAL CO., LD.—Post Office, Katras, Manbhum. Regtd. Office, 101-1, Clive street. CAPITAL, Rs. 6,12,000 in 6,000 Pref. shares of Rs. 100 each and 240 Ordy. at Rs. 50 each. Paid up Capital Rs. 2,52,400. *Genl. mangr.*, H. C. Veasey, M.I.M.E. *Mangr.*, Theo. Fleischer. *Asst. mangr.*, T. H. Bennertz. *Asst.*, T. M. Clerk. *Mang. agents*, Bird & Co.

NAWPARAH KHAS COLLIERY.—*Vid* Asansol. *Asst.*, K. Panja.

NEW BARABONI COAL CO.—Post Office, Charanpur, *vid* Asansol, stn. Barabone. *Propr.*, Kunja Behari Palchowdhury. *Assts.*, Soshi Bhusan Roy and Woomesh Charan Roy. *Agents*, Modhusudon Palchowdhury & Sons, 67, Strand road, Calcutta.

NEW BEERBHOOM COAL CO., LD.—Regtd. Office, 103, Clive street. CAPITAL, Rs. 7,20,000, in 7,200 shares of Rs. 100 each. Mines at Dhadka, Belrooi, Borrea, Jairamdanga and Chinchuria. *Dirs.*, D. King, Shirley Tremearne, Geo. A. Ormiston and C. D. Foley. *Genl. mangr.*, S. Heslop, Asansol. *Genl. asst.*, F. E. Hecquet. *Engr.*, A. S. Hatton, Dhadka. *Zemindary asst.*, David Foggo, Asansol, *Asst. in chge., Belrooi Sitarampur*, G. W. Perkins. *Ditto, Borrea Salanpur*, J. G. Maughan. *Ditto. Jairamdanga Churnpur*, A. Russell. *Asst. in chge., Chinchuria, Churnpur*, A. Lane. *Cal. agents*, Balmer, Lawrie & Co.

NEW KURKEND COAL SYNDICATE, LD.—Dhunbaid, Manbhum. CAPITAL, Rs. 1,00,000, in 10,000 fully paid up shares of Rs. 10 each. Debentures, Rs. 50,000. *Mangr.*, W. Hullock. *Asst. mangr.*, H. Corp. *Mang. agts.*, McLeod & Co., 31, Dalhousie square.

NEW MANBHOOM COAL CO., LD.—Regtd. Office, 14, Old Court House street. CAPITAL.—Rs. 3,00,000. Collieries at Sitarampur and Katrasgarh. *Mangrs.*, P. H. Ashcroft and H. M. Daly. *Mang. agents*, Octavius Steel & Co.

NEW TOPOSI COAL CO.—Colliery at Jote Janakey in Toposi Post Office, Chokidanga, in the dist. of Raniganj. *Mangr.*, R. K. Chatterjee. *Mang. agents*, Douglas Ross & Co., Calcutta.

ONDAL COAL CO., LD.—Regtd. Office, 136, Canning street. Post Office, Chara, *vid* Raniganj. Collieries at Chara. CAPITAL, Rs. 9,00,000, in 9,000 shares of Rs. 100 each; 5,000 Ordinary and 4,000 Preference. Paid up, Rs. 5,00,000. Ordinaries, Rs. 2,00,000. Preference Debentures, Rs. 2,00,000. *Mangr.*, Jas. Mackintosh. *Assts.*, C. C. Augier and G. D. Scott. *Engr.*, J. A. Oliver. *Mang. agents*, F. W. Heilgers & Co., Calcutta.

ORIENTAL COAL CO.—Giridhi. Collieries at Sirampur and Kurhurbaree. *Proprs.*, Khudi Ram Missir and Rakhal Dass Tah. *Mangr.*, Kally Sunkar Mukerjee. *Asst.*, K. P. Tewary. *Underground inspr.*, Borjoo Ram.

ORIENTAL COAL ASSOCIATION.—Calcutta Office, 71, Pathuriaghatta street. Collieries at Bamandi and Lochipur in Sitarampur.

Digitized by Google

PALAMAU COAL CO., LD.—Post Office, Daltongunge. Regtd. Office, 101-1, Clive street. CAPITAL, Rs. 5,00,000. Paid up Rs. 60,185. Shares, 40,000 Ordinary, and 10,000 Preference at Rs. 10 each. *Mangr.*, Lionel St. John Kelly. *Acct., cashier and hd. clk.*, Josada Nandan Sircar. *Asst.*, Bama Podo Ghose. *Survr.*, Jogindra Nath Ghose. *Mang. agents*, Bird & Co.

RAJPUR COAL CO.—Burrakur Post Office. Collieries at Rajpur and Nutondihi. *Mang. propr.*, Syambhu Nath Roy. *Mangr.*, Banka Behari Chowdhury. *Proprs.*, Brajo Nath Roy and Kedar Nath Roy.

RANIGANJ COAL ASSOCIATION, LD.—Regtd. Office, 4, Fairlie place. Collieries at Toposi, Purandeep and Alkusa. CAPITAL, Rs. 9,00,000, in 90,000 shares of Rs. 10 each. Paid up, Rs. 9,00,000. *Dirs.*, C. C. Kilburn, W. H. Walins, H. W. Sparkes, and W. J. Burn. *Mangrs.*, R. F. Augier, Alkusa; and J. White, Toposi. *Cal. agents*, Kilburn & Co.

RANIGANJ COAL TRADING CO.—Collieries at Bansboni, Sona Chosa, Samanto and Jheriah, *Genl. mangr.*, D. D. Bhattacharjee.

RELIANCE COAL CO., LD.—Regtd. Office, 101-1, Clive street. Collieries at Jheriah, Manbhum, Post Office, Katras. CAPITAL, Rs. 6,00,000, in 6,000 shares of Rs. 100 each. Paid up, Rs. 3,75,700. *Burrakur divn., genl. mangr.*, H. C. Veasey, M.I.M.E. *Mangr.*, A. V. Sam. *Asst.*, F. J. Ashcroft. *Seetarampur divn.*, Churnpur P. O. *vid* Asansol. *Consltg. engr.*, E. C. Agabeg, M.E., F.G.S., M.I.M.M. *Mangr.*, P. Scott. *Mang. agents*, Bird & Co.

ROYAL BENGAL COAL CO.—Post Office, Burrakur, Manbhum. *Mangr.*, Dookha Haran Mookerjee. *Asst.*, Behary Lall Dass. *Mang. agents*, Wolff & Co., 6, Weston street.

SEARSOLE RAJ ESTATE COLLIERIES.—Collieries at Searsole and Jemehiri. *Proprs.*, Kumar Rameswar Malia and Kumar Dakshineswar Malia.

SEJOOAH COAL CO., LD.—Regtd. Office, 103, Clive street. Post Office, Sejooah, Manbhum. Collieries at Katrasghur, Jheriah. *Dirs.*, C. Gregory, J. Gemmell and T. M. Thaddeus. *Mangr.*, A. G. Hailes. *Asst.*, W. F. Bampton. *Mang. agts.*, Balmer, Lawrie & Co., Calcutta.

SELECTED COAL CO.—Post Office, Jheriah, Manbhum. Collieries at Kusunda. *Mang. propr.*, Kanji Monji. *Engrs.*, H. Gagubhai and Ramjee Haloo. *Cal. agts.*, Kanji Monji & Co., 210, Harrison road.

SHAMDI COLLIERIES.—Mines at Sitarampur, Saindi P. O. *Mangr.*, Harish Chandra Banerjee. *Engr.*, K. N. Das. *Propr.*, B. Hazra, 113, Beniatola street, Hatkhola.

H. A. MARTIN & CO.'S COLLIERIES.—Sitarampur, consisting of Sangragarh, Martingunge and Gratia collieries. *Mang. agts.*, H. A. Martin & Co. *Assts.*, B. Bochle, J. A. Perking, F. A. Roberts, and Natives.

THE GREAT INDIAN COAL CO.—Barrakar. *Mang. proprs.*, Jagadishwar Bhuttacharjee. *Agt.*, Kasishwar Bhattacharjee.

THE SHIPPING & LOCOMOTIVE COAL CO.—Sitarampur. *Mang. agts.*, H. A. Martin & Co.

SHAMPORE COAL CO., LD.—Regtd. Office, 100, Clive street. Post Office, Nirsahatti, Jheriah, Manbhum. Collieries at Shampore, Soonderchuck and Jheriah. CAPITAL, Rs. 3,00,000, in 3,000 fully paid up shares of Rs. 100 each. *Genl. mangr.*, Obinash Chunder Bhattacharjee. *Mining engr. in chge.*, Myles Brown. *Mang. dirs. & secs.*, Geo. Henderson & Co.

SINGARAN COAL SYNDICATE, LD.—Chowkidanga. Post Office, Raniganj. CAPITAL, Rs. 3,50,000, in 35,000 fully paid up shares of Rs. 10 each. *Dirs.*, A. N. McLeod, C. W. Foley and P. C. Mukerjee. *Mangr.*, J. A. Miliar. *Mang. agents*, McLeod & Co., 31, Dalhousie square.

SINGARINI COLLIERIES—*Colliery mangr.*, F. T. Howes. *Asst. colliery mangr.*, R. Rees. *Pay-mr.*, H. Nicholls. *Assts. to collry. mangr.*, F. C. Dwane, J. E. Tyers, G. A. Burton and W. B. Stanford. *Mechl. engr.*, R. Clark. *Asst. mechl. engr.*, J. E. Brooks.

SITARAMPUR COAL ASSOCIATION.—2, Hastings street. *Agents*, Bholanath Dhur & Co. *Propr.*, Austosh Dhur. *Colliery mangr.*, Dabendra Nath Ghosaul, Latchipur. Collieries at Bamondia, Latchipur, Brindbunpur and Jayrampur.

SITARAMPUR COAL CO., LD.—Regtd. Office, 25, Mangoe lane. Collieries at Asansol. CAPITAL, Rs. 2,25,000. Debentures, Rs. 1,00,000. *Mangr.*, W. V. Hannaford. *Mang. agents*, Lyall, Marshall & Co.

SREEKRISTAPUR COAL CO.—Collieries at Kalipahari, Raniganj. CAPITAL, Rs. 32,000. *Partners*, Shiva Prosad Ram, Balleram Ram and Rajkumar Ram. *Mangr.*, Anantalal Ghosh. *Assts.*, K. C. Sen Gupta, Satkari Chakravarti and Banamali Mandal.

STANDARD COAL CO., LD.—Regtd. Office, 136, Canning street. Post Office, Jheriah. Collieries at Jheriah Khas, Benahir and Huriladi. CAPITAL, Rs. 8,00,000 in 80,000 shares of Rs. 10 each fully paid up. *Dirs.*, J. McGowan, T. B. G. Overend and T. Smith. *Mangr.*, G. M. Darby. *Assts.*, N. Miller, G. D. Scott and W. Bloom. *Mang. agts.*, F. W. Heilgers & Co., Calcutta.

STAR COAL COMPANY—Head Office, Burrakur. *Partners*, H. Paul and N. Mitter.

SUROPAND COLLIERY.—J. L. Bannerjee's Coal Concern. Post and Tel. Office, Jheriah. *Proprs.*, Jadub Lal Banerjee and others. *Mang. agents*, M. L. Laik and Bannerjee, Burrakur; and 7, Swallow lane.

TASRA COAL CO., LD.—Jheriah, Post Office, Manbhum. Regtd. Office, 4, Clive row. *Mangr.*, Sonatun Banerji. *Assts.*, Priyanath Chatterjee, and two clks. *Mang. agents*, Jardine, Skinner & Co.

THE BHALGORA COAL CO., LD.—Regtd. Office, 6, New China Bazar street, Calcutta. CAPITAL, Rs. 8,00,000, divided into 8,000 shares of Rs. 100 each. *Dirs.*, N. C. Sircar, R. Barnard, T. C. Ambler and J. B. Gibb. Collieries at Bhalgora, Khas Jharia, Gopalichuck and Burragurh.

TOPOSI COAL CO.—Colliery at Jotijanaky in Toposi, P. O., Chowkidanga, Dist. Raniganj. *Mangr.*, P. K. Chatterjee. *Mang. agts.*, Douglas, Ross & Co., Calcutta.

UPPER BENGAL COAL AGENCY.—Burrakar. *Sole. propr.*, D. N. Dass. *Cashier*, R. K. Dass. *Acct. and asst.*, Asvini Kumar Dass. *Tel. address*—D. N. Baraker.

VANORA JAYRAMDANGA KHAS COLLIERY—Post Office, Charanpur *vid* Asansol. *Mangr.*, M. N. Roy, M.I.M.E. *Asst. mangr.*, Ajodhya Nath Mukherjee. *In chge.*, Soorja Kanta Roy. *Assts.*, S. B. Chatterji, R. S. Banerjee, B. D. Chatterjee, F. Pal and others. *Propr.*, Hon'ble Maharaj Bahadoor of Cossimbazar.

Digitized by Google

WEST BARABONI COAL CO.—(South Nawpara Colliery)— Post Office, Asansol. *Propr. and supdt.*, P. N. Bose, B.Sc. (Lond.), F.G.S., 63, Dharamtala street. *Mangr.*, Kumudnath Bose.

WEST BURRAKUR COAL CO.—Collieries at Pantra, Burrakur. *Mang. agents*,———.

WEST JHERRIA COAL CO.—Collieries at Keshobpore. Post and Tel. Office, Katras, Manbhum. *Proprs.*, Mukunda Lal Laik, and others. *Mang. agents*, M. L. Laik and Banerjee, Burrakur ; and 7, Swallow lane, Calcutta.

BURMA.

BURMA COAL SYNDICATE—Upper Chindwin, Upper Burma.

NEW BURMA COAL MINES CO., KABWET.—*Mangr.*, L. W. Black.

CENTRAL PROVINCES.

NERBUDDA COAL AND IRON CO., LD.—Regtd. Office, London. Collieries at Mohpani, Narsingpur. *Agent, mangr. and mining engr.*, F. L. G. Simpson. *Underviewer*, James Kipling. *Acct.*, M. K. Barucha. *Overmen*, F. D. Alderson and H. W. Renaux. *Engr.*, Wm. Wood. *Survr.*, Narayan Das. *Engine-wright*, Khairuddin. *Doctor in charge*, Mahomed Hanif.

REWAH STATE COLLIERIES.—Colliery at Umaria. *Supdt. and mangr.*, R. J. W. Oates, M.I.M.E. *Asst. mangr.*, G. H. Gough, A.R.S.M., M.I.M.E. *Owner*, H. H. the Maharajah of Rewah, G.C.S.I. *Overman*, J. A. Lumsden. *Depy. overman*, J. Griffiths. *Under-lookers*, P. Thomas, W. Lumsden and G. Newall. *Hd. clk. & acct.*, Srikrishna Kapoor.

WARORA COLLIERY.—Hd. Office, Warora, C. P. Colliery at Chanda. *Mangr.*, R. Wordsworth. *Mining engr.*, T. P. Yeoman. *Depy. overmen*, W. L. Amis and J. H. Thompson. *Mechanic f'man*, H. DaCosta. *Workshop f'man*, Abdul Hamid Khan. *Underlookers*, J. C. Chopin and I. Warde. *Asst. surgn.*, G. C. Ghosh. *Office supdt.*, Md. Syed Hoosain. *Owner*, Govt.

HYDERABAD (Deccan).

HYDERABAD (DECCAN) CO., LD.—Secunderabad. Regtd. Office, Cannon Street House, 110, Cannon street, London, E.C. ; and Secunderabad, Deccan. Collieries at Yellandu (Singareni Ccalfield). *Dirs.*, Hon. C. H. Street, M.P. (Chairman); The Rt. Hon. Lord Lawrence, Charles Grant Da Cruz, Andrew Johnston and G. Pringle Rose. *Secy. in London*, L. C. Cursetjee. *Agents in India*, Best & Co. *Agent to Best & Co.*, A. V. Crighton. *Collry. mangr.*, F. T. Howes. *Assts.*, R. Rees, D. Spence, C. J. Loveband and W. B. Stanford. *Paymaster*, C. P. Weil. *Mechl. engr.*, R. Clark. *Asst.*, L. Potter. *Medl. offr.*, Dr. N. G. Collins.

MADRAS.

GODAVERI COAL CO., LD.—(In liquidation.) *Mangr.*, E. S. T. Davies. *Agts.*, Binny & Co., Madras.

PUNJAB.

DANDOT COLLIERY.—Hd. Office, Dandot, near Khewra. Collieries at Dandot. *Mining mangr.*, D. Thompson. *Depy. overmen*, R. Elliott and R. Calland. *Machinery inspr.*, J. R. Moorhouse. *Proprs.*, N.-W. S. Railway.

COTTON MILLS.

BENGAL.

M. B. BENGAL MILLS CO., LD.—Regtd. Office, 7, Clive row. Mills at 42, Garden Reach road. Capital, £200,000, in 20,000 shares of £10 each. Paid up, £20,000. Number of spindles, 86,040. *Dirs.*, J. Campbell, J. E. Radcliffe, G. M. Weekley and Michael Fox. *Cardg. mrs.*, H. B. Poole, J. E. Watt, T. Stuttard, R. Speirs and A. Hadfield. *Spg. mr.*, J. Dawson. *Engr.*, J. Downie. *Mang. agents*, Andrew Yule & Co.

B. C. Co., Ld. BOWREAH COTTON MILLS CO., LD.—Regtd. Office, 21, Strand. Mills at Bowreah, P. O., Fort Gloster. Capital, Rs. 18,00,000, in 18,000 shares of Rs. 100 each. Paid up Rs. 18,00,000. Debentures, Rs. 7,00,000. Number of spindles, 65,148 *Dirs.*, C. R. Hills, W. T. Melvill Robertson and W. L. Mackenzie. *Mangr.*, J. Farrer. *Assts.*, J. Crowther, W. Jones, J. W. Farrer, E. Workman, J. Crowther and F. Helps. *Agents*, Kettlewell, Bullen & Co.

D. M. DUNBAR MILLS, LD.—Regtd. Office, 4, Fairlie Place. Mills at Shamnugger, E. B. S. Ry. Capital, Rs. 50,00,000, in 19,000 shares of Rs. 100 each. Paid up Capital, Rs. 19,00,000. Ordny. shares 14,00,000 and Rs. 5,00,000 on Preference shares. Debentures, Rs. 17,00,000. Number of looms, 7; number of spindles, 86,976. *Dirs.*, John Martin, E. H. Elles and R. Pashton. *Mangr.*, J. H. Butler. *Cardg. mr.*, J. Cheetham, H. M. Colah and R. Ardeshir Mistry. *Spg. mr.*, R. Sharples. *Engr.*, E. Myall. *Asst.*, A. C. Hoogstraten. *Secs.*, Kilburn & Co.

EMPRESS OF INDIA COTTON MILLS CO., LD.—Regtd. Office, 55, Canning street. Mills at Budge-Budge. Capital, Rs. 8,75,000, in 1,750 fully paid up shares of Rs. 500 each. Number of spindles, 34,812. *Dirs.*, D. B. Mehta, P. E. Guzdar, N. S. Watkins, A. J. Pugh and R. D. Mehta, C.I.E. *Mangr. and spg. mr.*, S. C. Sethna. *Engr.*, F. R. Richardson. *Cardg. mr.*, M. E. Bisni. *Mang. agents*, D. B. Mehta & Co.

GARDEN REACH SPINNING AND MANUFACTURING CO., LD.—Regtd. Office, 16, Strand road. Mill at 22, Garden Reach. *Mangr.*, C. H. Driver. *Spg. mr.*, Thos. Hargreaves. *Engr.*, D. Brown. *Agents*, Mackinnon, Mackenzie & Co.

SWAN. GOOSERY COTTON MILLS CO., LD.—Regtd. Office, 7, Clive row. Mills at 97, Goosery road, Howrah. Capital, Rs. 15,00,000, in 15,000 shares of Rs. 100 each, fully paid up. Debentures, 1st, Rs. 9,00,000 ; 2nd, Rs. 3,50,80.0 Number of spindles, 60,000. *Dirs.*, R. B. Turner, W. Morrison, F. M. Leslie, R. D. Mehta, C.I.E. ; and Madho Pershad. *Secs.*, Andrew Yule & Co.

Digitized by Google

NEW RING MILL CO., LD., THE—Regtd. Office, 21, Strand. Mill at Fuleshwar, Ulubaria. CAPITAL, Rs. 6,00,000, in 6,000 shares of Rs. 100. Paid up, Rs. 6,00,000. Debentures, Rs. 3,00,000. Number of spindles, 20,160. *Dirs.*, W. L. Mackenzie and W. T. Melvill Robertson. *Mangr.*, J. Broome. *Cardg. mr.*, P. Livesey. *Engr.*, W. Todd. *Agents*, Kettlewell, Bullen & Co.

R. C. M.

RAMDYAL COTTON MILLS.—Office, 57, Cotton street. Mills at Ghoosery, Howrah. Number of spindles, 19,480. *Cardg. mr.*, V. M. Kapta. *Mangr. and spnr.*, M. C. Atmaram Bhukhanvalla. *Engr.*, Pestonjee Nusserwanjee. *Propr.*, Raja Shewbux Bogla.

SERAMPORE COTTON MILLS CO., IN LIQUIDATION.—Regtd. Office, 35, Armenian street, Calcutta. Mill at Serampore. Number of looms, 200; number of spindles——. *Sole proprs.*, Murlaj Gordhandas & Co., Bombay. *Supdt.*, Gokuldas Naranjee. *Wvg. mr.*, D. K. Mehta. *Cardg. mr.*, V. A. Talcherker. *Spg. mr.*, Sorabjee M. Saklawtwalla. *Engr.*, P. H. Mehta.

Crown.

VICTORIA COTTON MILLS.—Regtd. Office, 43 & 44, Ezra street, Calcutta. Mills at Ghoosery. Number of spindles, 12,000. *Proprs.*, P. E. Guzdar & Co. *Mangr.*, J. S. Guzdar. *Engr.*, H. S. Guzdar. *Cardg. mr.*, J. H. Mistry *Spg. mr.*, S. B. Guzdar.

BERAR.

BERAR MANUFACTURING CO., LD.—Regtd. Office, 2, Dalal street, Bombay. Mill at Badnera, Amraoti. CAPITAL, Rs. 5,50,000, in 2,750 fully paid-up shares of Rs. 200 each. Debentures, Rs. 3,50,000. Number of looms, 248; number of spindles, 17,872. *Dirs.*, Eduljee Nusserwanjee Sethna, Sorabjee Muncherjee Nicolson, Jehangir Edaljee Davar, Cawasjee Jehangher and Pestonjee Jehangher Hormusjee. *Mangr.*, Hormasjee M. Vajeefdar. *Wvg. mr.*, Rustomjee B. Dordi. *Cardg. and spg. mr.*, Sorabjee Pestonjee Rana. *Engr.*, Dinshawjee M. Mehta. *Agents*, Jehanghir Hormusji & Co.

MOHANLAL KAHANDASS GINNING AND MANUFACTURING CO., LD.—Regtd. Office, 10, Church Gate street, Fort, Bombay. Mills at Amraoti. CAPITAL, Rs. 30,000, in 300 fully paid up shares of Rs. 100 each. *Dirs.*, Sheth Motichand Devchund, Keshavlal Sakhidas Sanghani, M. M. Dassi, Dr. L. J. Pinto and M. K. Parekh. *Secs. and agents*, Mohanlal Kahandass & Co.

THE AURUNGABAD MILLS, LD.—Head Office, 52, Victoria Buildings, Fort, Bombay. Mills at Aurungabad. CAPITAL, Rs. 12,00,000, in 1,200 shares of Rs. 1,000 each. Paid up, Rs. 6,34,000. Debentures, Rs. 6,00,000. Number of looms, 184; number of spindles, 16,306. *Dirs.*, A. J. Billimoria, C. Srikantesvara Aiyar, H. E. Bamji and Brijvallabhdas Haridas. *Mangr.*, E. F. Davur. *Secs. & agents*, K. S. Doraswami Iyer & Co.

BOMBAY.

A. M.

ALEXANDRA MILLS.—Mills at Chinchpoogly. Number of looms, 524 number of spindles, 29,350. *Supdt.*, S. A. Nathan. *Mangr.*, R. Wood. *Wvg. mr.*, Hooseinkhan Ahmedkhan. *Cardg. mr.*, Nusserwanji Bhikaji. *Spg. mr.*, Hormusjee Nasurwanjee. *Engr.*, J. Ebrahim. *Owners*, E. D. Sassoon & Co., 2, Rampart row, Fort, Bombay.

ALLIANCE COTTON MANFCTG. CO., LD.

ALLIANCE COTTON MANUFACTURING CO., LD.—Regtd. Office, 17, Elphinstone Circle, Fort. Mills at Tardeo. CAPITAL, Rs. 17,91,000, in 1,791 fully paid up shares of Rs. 1,000 each. Number of looms, 431; number of spindles, 33,432. *Dirs.*, Vijbhukandas Atmaram, Hurgowandas Moolchand, Gordhandas Sewram and Chatoorbhoj Bhaichandbhoy. *Mill secy.*, Cavasjee Bejonjee Gorewala. *Spg. mr.*, Khursedjee Ruttonjee. *Wvg. mr.*, R. T. Mayker. *Engr.*, Bhagwandas Veerchand. *Secs. and treasrs.*, Tapidass Vurjdas & Co.

ANGLO-INDIAN SPINNING AND MANUFACTURING CO., LD.—Head Office, 4, St. Ann's Square, Manchester. Regtd. Office, 1, Forbes street. Mills at Chinchpoogly. (In liquidation.)

ASSUR VEERJEE MILLS, LD., THE.—Regtd. Office, 320, Mint road, Fort. Mills at Ferguson road, Parel, Bombay. CAPITAL, Rs. 10,00,000, divided into 2,000 shares of Rs. 500 each. Paid up, Rs. 4,95,800. Debentures, Rs. 2,00,000. Number of spindles, 27,316. *Dirs.*, Khimjee Assur, Kessowjee Virjee, Hunsraj Purmanand and Moolji Haridas. *Mangr. & spg. mr.*, Tricumdass Kulianjee. *Cardg. mr.*, Cooverjee Umersey. *Engr.*, Cowasjee Hormusjee. *Agents*, Assur Virjee & Sons. *Hd. clk.*, Vithal Jiwaji. *Asst.*, Moorarji Mooljie.

B. C. M.

BOMBAY COTTON MANUFACTURING CO., LD.—Regtd. Office, 5, Green street, Fort. Mills at Kala Cholsee road, Chinchpoogly. CAPITAL, Rs. 6,00,000, in 1,200 fully paid up shares of Rs. 500 each. Number of spindles, 24,876. *Dirs.*, Shamarao Vithal, Chairman; Gordhandas Khattau, Purshotam Jeewandas and Dwarkadas Dharamsey. *Ex officio mangr.*, Nurushunker Casiram Mehta. *Asst.*, Cawasjee Bazonjee Paruck. *Agents*, Jewandas & Co.

UNITY.

BOMBAY UNITED SPINNING AND WEAVING CO., LD.—Regtd. Office, Oriental buildings. Mill at Charni Boyd road, Girgaum. CAPITAL, Rs. 11,25,000, in 4,500 fully paid up shares of Rs. 250 each. Number of looms, 797; number of spindles, 31,853. *Dirs.*, Muljee Bhowanidas Barbhaya, Gordhandas Khattau, Damodar Lukhmidas Khimjee, Mulraj Khattau and Dwarkadas Dharamsey. *Wvg. mr.*, Homji Dhunjishaw Postwala. *Spg. mr.*, Rustomji Bomanji Colah. *Cardg. mr.*, Perozshaw Rattonji Surti. *Engr.*, Anundrao B. Paranjpee. *Secy.*, Surendranath Atmaram Turkhud. *Assts.*, Goolabdas Hurkisandas, Harilal Jeevandass, Tulsidas Jamnadas, Murarjee Jivanjee Desai and Kashinath Damodhar. *Agents*, Khattau Makanjee & Co.

BOMONJEE PETIT MILLS.—Office, 6, Hornby road. Mills at Mahaluxmi, Jacob circle. CAPITAL, Rs. 40,50,000, in 4,050 fully paid-up shares of Rs. 1,000 each. Number of looms, 900; number of spindles, 25,536. *Dirs.*, Hon. Bomanjee Dinshaw Petit, Edulji Nusserwanjee Sethna, Dady Nusserwanjee Dady, Sir Dinshaw Manockjee Patel, *Bart.*; Dadabhoy Merwanjee Jeejeebhoy and Manockjee Cawasjee Petit. *Mangr.*, Dinshaw Pirojshaw Settna. *Engr.*, Ratanjee N. Banajee. *Secy.*, Furdonjee Merwanjee Banajee. *Agents*, D. M. Petit Sons & Co.

Digitized by Google

BRITANNIA MILLS, LD.

BRITANNIA MILLS, LD.—Regtd. Office, 39, Apollo street. Mills at Ferguson road, Parel. CAPITAL, Rs. 10,00,000, in 1,000 shares of Rs. 1,000 each. Paid up, Rs. 9,97,000. Debentures, Rs. 6,00,000. Number of spindles, 39,676. *Dirs.*, M. Fazulbhoy Visram, Shapurjee Barjorjee, Gordhandas Khattau, Dwarkadas Dharamsey, James H. Latimer and Rustomjee Maneckjee. *Mangr. and spg. mr.*, N. P. Kharas. *Cardg. mr.*, Sorabji D. Naigomvala. *Engr.*, N. A. Kandavala. *Secs., treasrs. and agents*, Khattau Makanjee, Sons & Co.

CENTURY SPINNING AND MANUFACTURING CO., LD.—Regtd. Office, "Bella Vista." Offices, Cumballa Hill, Bombay. Mills at Elphinstone road. CAPITAL, Rs. 20,00,000, in 4,000 shares of Rs. 500 each. Paid up, Rs. 18,09,500. Number of looms, 1,592, number of spindles, 35,152. *Dirs.*, Alex. McKenzie, Veerchand Deepchand, C.I.E.; J. J. Gazdar, C. N. Wadia, G. Mackenzie, N. Wadia and N. N. Wadia. *Mangr.*, Dossabhoy M. Wadia. *Secy.*, Dinshaw Bapuji Postvala. *Spg. mr.*, Shapoorjee Manockjee Kotwal. *Cardg. mr.*, J. Hessford. *Wvg. mr.*, F. Shorrock. *Engr.*, Bomanjee Adurjee Hastia. *Agents*, Nowrojee Wadia & Sons.

C. M. L.

CHINA MILLS, LD.—Regtd. Office, 4, Church Gate street. Mills at Sewree. CAPITAL, Rs. 10,00,000, in 1,000 shares of Rs. 1,000 each, fully paid. Debentures, Rs. 4,00,000. Number of spindles, 45,344. *Dirs.*, Nusservanjee P. A. Wadia, Eduljee Nusserwanji Sethna, Jeejeebhoy Merwanjee, M. Jeejeebhoy Ruttonjee Cursetjee Wadia, Dr. A. P. Cama and Pestonjee Ardeshir Hormusjee. *Mangr.*, Louis Rushworth. *Engr.*, Ardeshir C. Homjie. *Agents*, P. A. Hormasjee & Co.

C. B. M.

CITY OF BOMBAY MANUFACTURING CO., LD.—Regtd Office, 9, Hornby road. Mill at Albert road, Chinchpoogly. CAPITAL, Rs. 7,00,000, in 700 shares of Rs. 1,000 each. Paid up, Rs. 7,00,000. Number of spindles, 33,450. *Dirs.*, Cursetjee Muncherjee Banajee, Rattanshah E. Kohiyar, Dorabjee Cursetjee Shroff and Dady Nusserwanjee Dady. *Cardg. & spg. mr.*, Shapoorjee Sorabjee. *Engr.*, Jamsetjee Pestonjee. *Agents*, Mancherjee Nowrojee Banajee & Co.

C. L. M. C.

COLABA LAND AND MILL CO., LD., THE.—Regtd. Office, 45, Apollo st., Fort. CAPITAL, Rs. 28,00,000. Paid up, Rs. 28,00,000, in 4,000 shares of Rs. 700 each. Old Mill, Victoria Bunder, Colaba. Number of looms, 527; number of spindles, 24,184. Jehangir Wadia Mill (Victoria Bunder, Colaba), number of spindles, 5,056. *Dirs.*, Vijbhucandas Atmaram, Chairman; Sir Hurkisondas Nurrutomdas, *Kt.*; Hormusjee Munchurjee Chichgur, Alex. McKenzie, Tribhuvandas Veerjevandas and W. H. Brady (*ex officio*). *Cardg. mr.*, Kaikhusro S. Daver. *Wvg. mr.*, Pirozshaw Nusserwanjee Mehta. *Engr.*, M. Vaz. *Asst. mangr.*, Thomas Bradley. *Agts. and mangrs.*, Bradbury, Brady & Co.

CONNAUGHT MILLS CO., LD.—Regtd. Office, 1, Forbes street. Mills at Chinchpoogly. CAPITAL, Rs. 8,22,000, in 1,644 shares of Rs. 500 each. Paid up, Rs. 6,21,000. Number of spindles, 32,760. *Dirs.*, H. R. Greaves, A. C. Payne, H. Kreis, E. W. Noble and Thos. H. Moore. *Agents*, Greaves, Cotton & Co.

COORLA SPINNING AND WEAVING CO., LD.—Regtd. Office, 23, Church Gate street. Mills at Coorla. CAPITAL, Rs. 13,00,000, in 1,300 fully paid up shares of Rs. 1,000 each. Number of looms, 563; number of spindles, 32,304. *Dirs.*, Sir J. Cowasjee Jehangir, *Kt.*; Dadabhoy Merwanjee Jejeebhoy, Dhunjeebhoy Cowasjee Patel, Dr. Cowasjee Pestonjee and Cowasjee Jehangir. *Wvg. mr.*, Bomanjee Nusserwanji Mehta. *Cardg. and spg. mr.*, Nowrojee Eduljee Screwalla. *Engr.*, Rustomjee Byramjee Bhownagree. *Agents*, J. Cowasjee Jehanghir & Co.

CORONATION MILLS CO., LD.—Regtd. Office, 137, Hornby road, Fort, Bombay. CAPITAL, Rs. 7,00,000, in 1,200 allotted shares, value Rs. 500. Paid up, Rs. 6,00,000. *Dirs.*, Hormasji Ardeshar Wadia, Premchand Raychand, Shapoorji Burjorji Bharoocha, Shavakshaw Ratanji Bomanji, Rostamji Manikji Kooka and Cowasji Naorosji Chhoi (*ex officio*). *Mangr.*, Kharsedji Manekji Saklatvalla. *Cardg. mr.*, Byramji C. Chamarbagwala. *Engr.*, Nadarshaw A. Shroff. *Agents*, Chhoi Kooka & Co.

CURRIMBHOY MILLS CO., LD.—Regtd. Office, 13, Esplanade road. Mills at DeLisle road, Parel. CAPITAL, Rs. 8,00,000, in 800 fully paid up shares of Rs. 1,000 each. Debentures, Rs. 8,00,000. Number of spindles, 36,928. New extension called Mahomedbhoy Mills, containing 26,844 spindles. *Dirs.*, C. Ebrahim, Currimbhoy Ebrahim (*ex officio*), Sassoon J. David, Jamsetji A. Wadia, Mahomedbhoy, C. Ebrahim and Fazulbhoy. *Mangr.*, M. M. Fakira. *Cardg. & spg. mr.*, Thomas Taylor. *Engr.*, W. Sutherland. *Agents*, Currimbhoy Ebrahim & Co.

DAMODAR LAKHMIDAS MILLS CO., LD.—Regtd. Office, 13, Esplanade road, Fort, Bombay. Mills at Ferguson road, Parel. CAPITAL, Rs. 10,00,000, in 1,000 shares of Rs. 1,000 each. Paid up Rs. 9,61,000. Number of spindles, 36,576. *Dirs.*, Sassoon J. David, Chairman; Jamsetji Ardaseer Wadia, Mahomedbhoy Currimbhoy, Fazulbhoy Currimbhoy, Lakhimdass Bhunji and Currimbhoy Ebrahim. *Mangr.*, Meheralli M. Fakeera. *Secs., treasrs. and agts.*, Currimbhoy Ebrahim & Co.

DAVID MILLS CO., LD.—Regtd. Office, 14, Esplanade road. Mills at Carrol road, Parel. CAPITAL, Rs. 24,00,000, in 1,800 fully paid up shares of Rs. 500 each and 6,000 shares of Rs. 250 each. Debentures, Rs. 8,00,000. Number of spindles, 59,152. *Dirs.*, Jamsetji Ardeseer Wadia, Chairman; J. E. Ezra, Fuzulbhoy Currimbhoy Ebrahim, Sassoon J. David and Jacob I. David. *Secy.*, Dinshaw S. Mody. *Mangr.*, S. Meyers. *Cardg. and spg. mr.*, A. Holden. *Engr.*, Jamsetji Muncherjee Pustakia. *Agents*, Sassoon J. David & Co.

DIAMOND MILLS, LD.—Regtd. Office, Kalsa Mohola, Pydhownie. Mills at Ferguson road, Parel. *Propr.*, Beg Mohamed Hajee Abd. Rehman. *Mangr. and engr.*, Eduljee Dinshaw Eduljee Tamboowalla.

D. P. M.

DINSHAW PETIT MILLS, THE.—Regtd. Office, 6, Hornby row, Fort, Bombay. Mills at Parel. CAPITAL, Rs. 40,50.000, in 4,050 fully paid-up shares of Rs. 1,000 each. Number of looms, 873; number of spindles, 42,104. *Dirs.*, Bomanjee Dinshaw Petit, Chairman; Eduljee Nusserwanjee Sethna Dady, Nusserwanjee Dady, Sir Dinshaw Maneckjee Petit, *Bart.*; Dadabhoy Merwanjee Jeejeebhoy and Manockjee Cowasjee Petit. *Agents*, D. M. Petit Sons & Co. *Secy.*, Furdonjee Merwanjee Banajee. *Mangr.*, Bapoojee H. Saklatvala. *Spg. mr.*, E. D. Randeria. *Wvg. mr.*, Savaxa S. Dastoor. *Cardg. mr.*, Sorabji Byramji Dalal. *Engr.*, D. M. Mehta.

Digitized by Google

DHUN MILLS, LD.—Office, 9, Hornby row, Fort. Mill at Parel. *Mangr.*, B. F. Wadia. *Agts.*, N. A. Hormusjee & Co.

E D S
M

E. D. SASSOON MILL.—Mill at Chinchpoogly. Number of looms, 751; number of spindles, 51,296. *Supdt.*, S. A. Nathan. *Mangr.*, R. Wood. *Spg. mr.*, Jas. Barnes. *Wvg. mr.*, J. H. Cooper. *Cardg. mr.*, W. Winward. *Engr.*, N. Taylor. *Owners*, E. D. Sassoon & Co., 2, Rampart row, Bombay.

EBRAHIMBHOY PABANAY MILLS CO., LD.—Regtd. Office, 13, Esplanade road. Mills at DeLisle road, Parel. CAPITAL, Rs. 8,00,000, in 800 shares of Rs. 1,000 each. Paid up, Rs. 6,91,000. Debentures, Rs. 8,00,000. Number of spindles, 38,984. *Dirs.*, Sassoon J. David, Jamsetji Ardeseer Wadia, Currimbhoy Ebrahim (*ex officio*), Mahomedbhoy Currimbhoy and Fazulbhoy Currimbhoy. *Mangr.*, Meheralli M. Fakeera. *Spg. mr.*, Thomas Taylor. *Engr.*, W. Sutherland. *Secs., treasrs. & agts.*, Currimbhoy Ebrahim & Co.

EMPRESS SPINNING AND WEAVING CO., LD.—Regtd. Office, 1, Forbes street. Mills at DeLisle road, Chinchpoogly. CAPITAL, Rs. 14,51,750, divided into 2,903½ shares of Rs. 500, of which Rs. 14,37,381 paid up. Number of spindles: First Mill, mule, 34,680; ditto ring, 1,036. Second Mill, ring, 41,514. *Dirs.*, H. R. Greaves, D. Gostling, A. C. Payne, H. Kries, E. R. Smetham, E. W. Noble and Thos. H. Moore. *Secs., mangrs. and agents*, Greaves, Cotton & Co.

FRAMJEE PETIT SPINNING AND MANUFACTURING CO., LD.—Regtd. Office, 6, Hornby road, Fort. Mill at Gunpowder Road, Mazagon. CAPITAL, Rs. 14,00,000, in 1,400 shares of Rs. 1,000 each. PAID UP CAPITAL, Rs. 12,50,000. Number of looms, 552; number of spindles, 25,436. *Dirs.*, Bomanjee Dinshaw Petit, Chairman; Eduljee Nasserwanjee Sethna, Dady N. Dady, Sir Dinshaw Manackjee Petit, *Bart.*; Maneckjee Cowasjee Petit and Dadabhoy M. Jeejeebhoy. *Secy.*, Sohrab R. Khambata, B.A. *Mangr.*, Ardeshir Framjee Darookhanawalla. *Wvg. mr.*, Mervanjee Rustomjee Badsha. *Cardg. and spinning mr.*, Ardeseer Framjee Darookhanawalla. *Engr.*, Nowrojee Fakeerjee. *Agents*, D. M. Petit Sons & Co.

GOLD MOHUR MILLS, LD.—Regtd. Office, 17, Parsee Bazar street. Mills at Dadar. CAPITAL, Rs. 10,00,000, in 2,000 shares of Rs. 500 each. Paid up, Rs. 7,64,000. Debentures, 500 of Rs. 1,000 each Number of spindles, 30,000. *Dirs.*, Nanu Narayen Kothare, Dwarkdass Dharamsey, Sorabji Cursetji Sett, M. N. Kuka and C. H. Captain. *Cardg. & spg. mr.*, Dadabhoy Nanabhoy Batliwalla. *Engr.*, Ardeshir Nusserwanjee. *Agents*, Captain Sett & Co.

HINDOOSTAN SPINNING AND WEAVING MILLS CO., LD.—Regtd. Office, 12, Hummum street. Mills at Ripon and Arthur roads, Byculla Flats. CAPITAL, Rs. 12,00,000, in 1,200 fully paid up shares of Rs. 1,000 each. Number of looms, 778; number of spindles, 30,552. *Dirs.*, Vundravandas Ramjee, Narandas Thackersey Mooljee, Monmohundas Ramjee and Vithaldas Damodher Thackersey. *Mangr., cardg. & spg. mr.*, L. Tattersall. *Supvsr.*, Cowasjee Nowrojee. *Wvg. mr.*, Sorabjee Muncherji Bharucha. *Engr.*, Pirozshaw Barjorjee Shroff. *Secs. and treasrs.*, Thackersey Mooljee & Co.

HONGKONG SPINNING AND MANUFACTURING CO., LD.—Regtd. Office, 12, Hummum street, Fort, Bombay. Mills at Cross lane, Chinchpoogly. CAPITAL, Rs. 7,50,000, in 750 fully paid up shares of Rs. 1,000 each. Number of looms, 520; number of spindles, 23,576. *Dirs.*, Narayandas Thackersey Mooljee, Ramjee Laxhmidas, Vithaldas Damodher Thackersey, Narandas Ramji Lukhmidas and Madhowji Damodhar Thackersey. *Mangr.*, E. C. Madan. *Wvg. mr.*, Framroz D. Motabhoy. *Cardg. and spg. mr.*, Jairam Mahadev. *Engr.*, Cursedji Rustomji. *Agents and treasrs.*, Govindjee Thackersey Mooljee & Co.

HOPE MILLS, LD.—Regtd. Office, 23, Church Gate street. Mills at DeLisle road, Parel, Chinchpoogly. CAPITAL, Rs. 8,00,000, of 526 shares, value Rs. 1,000. Paid up, Rs. 5,26,000. Mortgage, Rs. 5,00,000. Number of spindles, 28,800. *Dirs.*, Dharmadas Moolchand, Rangildas Bhukendass, F. D. Stranack, Fakirchand Premchand, Ardeshir Sorabjee and Aditram Muncharam. *Mangr. and engr.*, Byramjee Hormasjee Mistry. *Cardg. & spg. mr.*, Nowrojee D. Mehta. *Mortgagee*, Sir J. Cowasjee Jehangir, *Kt. Agents*, Rungildas Bhukendas & Co.

HOWARD AND BULLOUGH MILLS CO., LD.—Regtd. Office, 1, Forbes street. Mills at Chinchpoogly. CAPITAL, Rs. 7,46,250, divided into 1,492½ fully paid up shares of Rs. 500 each. Number of spindles, 43,824. *Dirs.*, H. R. Greaves, E. R. Smitham, A. C. Payne, H. Kreis, and Vijbhucandas Athmaram. *Agents*, Greaves, Cotton & Co.

IMPERIAL COTTON MILLS, LD.—Regtd. Office, 1, Forbes street. Mills at Haines road, Byculla. CAPITAL, Rs. 6,80,000, divided into 1,360 fully paid up shares of Rs. 500 each. Number of spindles, 37,962. *Dirs.*, H. R. Greaves, D. Gostling, E. R. Smitham, Vijbhucandas Athmaram and Byramjee Nusserwanjee Servai. *Secs., mangrs. & agents*, Greaves, Cotton & Co.

INDIAN MANUFACTURING CO., LD.—Regtd. Office, 12, Hummum street. Mills at Ripon road, Bombay. CAPITAL, Rs. 9,00,000, in 800 whole shares of Rs. 1,000 each, and 200 half shares of Rs. 500 each. Paid up, Rs. 9,00,000. Number of looms, 762; number of spindles, 28,012. *Dirs.*, Narendass Thackersey Mooljee, Manmohandass Ramjee, Vunderwandas Ramjee and Vithaldas Damodher Thackersey. *Wvg. mr.*, Nusserwanjee K. Mehta. *Spg. and cardg. mr.*, Manekshaw D. Tudiwala. *Engr.*, N. Chanes. *Secs., treasrs. and agents*, Damodher Thackersey Mooljee & Co.

INDO-CHINA MANUFACTURING CO., LD.—Regtd. Office, 8, Hornby road. Mill at Jackaria Bunder, Sewree road. CAPITAL, Rs. 7,00,000, in 700 shares of Rs. 1,000 each. Paid up, Rs. 5,91,000. Number of spindles, 30,527. *Dirs.*, Rehemoobhoy Allana, Cursetjee M. Banajee, Hormasjee N. Vakeel and Gulamhusen Allana. *Secy.*, Sorabjee Palonji. *Cardg. and spg. mr.*, R. Harrison. *Engr.*, N. N. Cooper. *Agents*, Allana Munjee & Co.

J. S. M.

JACOB SASSOON MILLS.—Regtd. Office, 16, Rampart row. Mills at Suparibagh road, Parel. Number of looms, 1,806; number of spindles, 92,840. *Mangr.*, T. R. Thornely. *Wvg. mr.*, E. McClelland. *Cardg. mr.*, C. H. Collinge. *Spg. mr.*, H. W. Shepherd. *Engr.*, W. Warwick. *Agents and proprs.*, E. D. Sassoon & Co.

JAIRAM MILLS, LD., THE.—Regtd. Office, 65 to 67, Esplanade road, Fort. In liquidation. *Offl. liqdtr.*, High Court.

Digitized by Google

JAM MANUFACTURING MILLS CO.—Office, Bruce lane. Mills near Lallbagh, Parel. *Mangr.*, R. K. Tweedale. *Asst.*, S. J. Pathak. *Agents*, Ragavjee Khimjee.

JAMES GREAVES MILLS CO., LD.—Regtd. Office, 1, Forbes street. Mills at Mahaluxmi. CAPITAL, Rs. 6,60,000, in 1,320 shares of Rs. 500 each fully paid. Number of spindles, 39,128. *Dirs.*, H. R. Greaves, E. R. Smitham, A. C. Payne, H. Kreis and Vijbhucandas Athmaram. *Secs., mangrs. & agents*, Greaves, Cotton & Co.

J. M. Co., Ld.

JAMSHED MANUFACTURING CO., LD.—Regtd. Office, Hummum street, Fort. Mills at Ferguson road, Parel. CAPITAL, Rs. 10,00,000, in 4,000 shares of Rs. 250 each. Paid up, Rs. 9,23,500. Debentures, Rs. 3,00,000. Number of spindles, 29,448. *Dirs.*, Byramjee Bhikajee Kanga, Chairman; Jamsetjee Cursetjee, Jamsetjee Nanabhoy Burjorjee, Eduljee Sorabji and Hormasji Sorabji Batliwalla. *Mangr.*, Nanabhoy H. Bamanjee. *Agents*, Hormusjee Sorabjee & Co.

JEHANGIR WADIA MILL.—Regtd. Office, 45, Apollo street, Fort. Number of spindles, 5,056. *Engr.*, P. A. Bothana. *Agents & mangrs.*, Bradbury, Brady & Co.

JIVRAJ BALLOO SPINNING AND WEAVING CO., LD.—Regtd. Office, Hornby road, Fort, Bombay. Mills at Tardeo. CAPITAL, Rs. 11,00,000, in 9,000 whole shares of Rs. 1,000 each, and 800 quarter shares of Rs. 250 each. Paid up, Rs. 11,00,000. Number of looms, 565; number of spindles, 33,720. *Dirs.*, Naranji Dwarkadass, Damodhar Lakhmidass, T. K. Gajjar and Murrarji Narotam Gordhandas. *Mill mangr.*, Bhawoo Babaji, actg. *Secy.*, Burjorjee Rustomjee. *Agents*, Dwarkadas Vasanji & Co.

JUBILEE MANUFACTURING CO., LD., THE.—Regtd. Office, 25, Church Gate street, Fort. Mill at Sewree. CAPITAL, Rs. 10,50,000. Paid up, Rs. 8,43,000, in 843 shares of Rs. 1,000 each. Number of spindles, 28,992. *Dirs.*, Sir J. Cowasjee Jehangir, *Kt.*, Chairman; Dadabhoy Merwanjee Jeejeebhoy, J. M. Framjee Patel, Bomanjee D. Petit, Cowasjee Jehangier and Dhunjeebhoy Cowasjee Patel. *Mangr. and spg. mr.*, Shapurjee Burjorjee Colah. *Cardg. mr.*, D. R. Madon. *Engr.*, C. E. Chenai. *Asst. cardg. and spg. mr.*, J. S. Bhavnagri. *Agents*, Readymoney, Jeejeebhoy & Co.

K. M. S.

KHATAU MAKANJI SPINNING AND WEAVING CO., LD.—Regtd. Office, Oriental Building. Mills at 7, Haines road, Byculla, Bombay. CAPITAL, Rs. 10,00,000, in 1,000 shares at Rs. 1,000 each. Fully paid up Rs. 10,00,000. Number of looms, 538; number of spindles, 35,042. *Dirs.*, Cumrudin Amirudin, Gordhandas Khatau, Mulraj Khatau, Gordhandas Goculdas Tejpal and Dwarkadas Dhummsee, Cumruddin Amiruddin. *Mangr.*, Damodar Luxmidas. *Wvg. mr.*, Joseph Whitehead. *Engr.*, Pallonji Cowasji. *Cardg. mr.*, Shapoorji Aspandianji. *Spg. mr.*, Dadabhai Nowroji. *Ring mr.*, Behramjee Bomanjee Golwalla. *Agents*, Khattau Makanjee & Co. *Bleaching, Dyeing and Finishing Works Dept.—Mangr.*, Damodhar Luxmidas. *Dyer*, N. S. Sirdesai. *Bleacher*, Bulwantrao Motiram Dixit.

KOHINOOR MILLS CO., LD.—Regtd. Office, 34, Elphinstone circle. Mills at Dadur. CAPITAL, Rs. 14,00,000, in 2,800 fully paid up shares of Rs. 500 each. Number of spindles, 38,640. *Dirs.*, H. E. E. Procter, Vijbhucandas Atmaram, Naraindas Purshotamdas, Sassoon J. David, Nordin E. Nordin and H. A. H. Payne. *Spg. mr.*, H. Harrison. *Cardg. mr.*, J. Marshall. *Engr.*, W. A. Gawthorne. *Secs. and agents*, Killick, Nixon & Co.

L. K. S. & W. Co., Ld.

LAKHMIDAS KHIMJI SPINNING AND WEAVING CO., LD.—Regtd. Office, Oriental Building, Hornby road, Fort, Bombay. Mills at Ferguson road, Parel. CAPITAL, Rs. 10,00,000, in 1,000 fully paid up shares of Rs. 1,000 each. Number of spindles, 43,836. *Dirs.*, Eknath Raghunath Khote, Chairman; Gordhandas Khattau, Gordhandas Gokaldas Tejpal, Naranji Dwarkadas, Dwarkadas Dhamsey and Damodar Lakhmidas. *Ex officio Mill mangr.*, Chatar Bhoy Hirji. *Cardg. mr.*, Nanabhai Nowrajee. *Spg. mr.*, Sorabji Khurshedji. *Engr.*, Hormusji Nusserwanji. *Agents*, Lakhmidas Khimji, Sons & Co.

G. C. Co.

LEOPOLD SPINNING, BLEACHING AND MANUFACTURING CO., LD.—Regtd. Office, 1, Forbes street. Mills at Haines road, Mahaluxmee. CAPITAL, Rs. 3,50,000, in 3,500 fully paid up shares of Rs. 100 each. Number of spindles, 10,584. *Dirs.*, H. R. Greaves, D. Gostling, E. R. Smitham, A. C. Payne and H. Kreis. *Secs., mangrs. & agents*, Greaves, Cotton & Co.

LORD REAY MANUFACTURING CO., LD.—Regtd. Office, 17, Parsi Bazar st., Fort, Bombay. Mills at Ferguson road, Parel. CAPITAL, Rs. 4,65,000, in 465 fully paid up shares of Rs. 1,000 each. Debentures, Rs. 5,00,000. Number of spindles, 23,100; number of looms, 352. *Dirs.*, Chimanlal H. Sitalvad, Motilal Kanjee, Lakhmidas Morarji, Eknath R. Khote and Lallubhai Raichand. *Hd. clk. and cashier*, R. N. Narurker. *Wvg. mr., cardg. mr., engr. and cashier*, Khanderao Atmaram.

MADHOWJI DHARAMSI MANUFACTURING CO., LD.—Regtd. Office, 1, Bruce lane. Mills at Foras road, Tardeo. CAPITAL, Rs. 12,00,000, in 2,400 shares of Rs. 500 each, fully paid up. Number of spindles, 26,000; number of looms 250. *Dirs.*, Goculdas Madhowji, Mathuradas Goculdas, Jamnadas Goculdas and Bhugwandas Chaturbhooj. *Engr.*, A. R. Bahadoorjee. *Mangr. and cardg. mr.*, Jamsetjee Hormasjee Nallaseth. *Spg. mr.*, Jehangeerjee Cowasjee Parbhoo. *Agents*, Goculdas Madhowjee Sons & Co.

MAHALAKSHMI SPINNING AND WEAVING CO., LD.—Regtd. Office, 2, Tamarind lane. Mills at Wari Bunder. CAPITAL, Rs. 6,50,000, in 650 shares of Rs. 1,000 each. Paid up, Rs. 6,50,000. Debentures, 700 of Rs. 500 each. Number of spindles, 24,888. *Dirs.*, Navrojee Pestonjee Cama Veerchand Deepchand, Dharamsey Morarjee Goculdas and Narottam Morarjee Goculdas. *Spg. mr.*, Laxman Bayaji. *Agents*, Morarjee Goculdas & Co.

MAHOMEDAN MILLS.—Mills at French Bridge, Chowpati road, Tardeo. Number of spindles, 15,480. *Owners*, Haji Cassum Joosub and Heptoola Shaik Adam & Co.

Digitized by Google

MANMAR MANUFACTURING CO., LD.—Regtd. Office, 73, Medows street, Fort, Bombay. Ginning and Pressing Factories at Dhuliar, Chalisgaon and Akola and ginning at Kajgaon. CAPITAL, Rs. 3,50,000, in 1,400 fully paid up shares of Rs. 250 each. *Dirs.*, Chunilal Nagindas, Chairman; Abjee Oomersee, Manekchand Vusonjee and Mudon Jootha. *Secy.*, Manilal Harivallabh. *Agents*, Dharamsee Sheshkaran & Co.

MANOCKJEE PETIT MANUFACTURING CO., LD., THE.—The Bomanjee Petit Mills. Office, 6, Hornby road, Fort, Bombay. Mills at Mahaluxmi, Jacob Cir. CAPITAL, Rs. 40,50,000, in 4,050 fully paid up shares of Rs. 1,000 each. Number of looms, 900; number of spindles, 25,536. *Dirs.*, Bomanji Dinshaw Petit, Chairman; Eduljee Nusserwanjee Sethna, Dady Nusserwanjee Dady, Sir Dinshaw Manockjee Petit. *Bart.*; Dadabhoy Merwanjee Jeejeebhoy and Manockjee Cowasjee Petit. *Secy.*, Furdonjee Merwanjee Banajee. *Mangr.*, Dinshaw Perozshaw Sethna. *Engr.*, Ratanjee N. Banajee. *Agents*, D. M. Petit Sons & Co.

MANOCKJEE PETIT MANUFACTURING CO., LD.—The Manockjee Petit Mills. Regtd. Office, 6, Hornby row, Fort, Bombay. Mills at Tardeo. CAPITAL, Rs. 40,50,000, in 4,050 shares of Rs. 1,000 each. Paid up, Rs. 40,50,000. Number of looms, 1,800; number of spindles, 66,224. *Dirs.*, Bomanjee Dinshaw Petit, Chairman; Eduljee Nusserwanjee Sethna, Dady Nusserwanjee Dady, Sir Dinshaw Manockjee Petit. *Bart.*; Dadabhoy Merwanjee Jeejeebhoy and Manockjee Cowasjee. *Agents*, Dinshaw Maneckjee Petit Sons & Co. *Secy.*, Furdonjee Merwanjee Banajee. *Mangr.*, A. B. Langham. *Engr.*, A. H. Muir.

EMPEROR EDWARD SPINNING AND MANUFACTURING CO., LD.—Regtd. Office, 7-11, Elphinstone circle. Mills at Maturpukhudy, Mazagon. CAPITAL, Rs. 10,00,000, in 2,000 shares of Rs. 500 each. Paid up, Rs. 7,00,000. Number of looms, 450; number of spindles, 21,208. *Dirs.*, Bomonjee Dinshaw Petit, Chairman: D. M. Jeejeebhoy, D. N. Dady, J. B. Petit and D. B. Petit. *Secy.*, J. D. Wadia. *Mangr.*, H. K. Thambata. *Engr.*, P. J. Shroff. *Wvg. mr.*, Rustomjee Jemshedji Wadia. *Cardg. mr.*, Nanabhoy Adurjee. *Spg. mr.*, Sakaram Dhacojee. *Agents*, B. D. Petit Sons & Co.

MORARJEE GOCULDAS SPINNING AND WEAVING CO., LD.—Regtd. Office, 1, Tamarind lane. Mills at Parel. CAPITAL, Rs. 12,00,000, in 1,150 shares of Rs. 1,000 each. Paid up, Rs. 11,50,000. Number of looms, 750; number of spindles, 40,520. *Dirs.*, Sir Harkisondas Nurotumdas, *Kt.*, Chairman; Veerchund Deepchund, C.I.E.; Nowrojee Pestonjee Cama, Gordhandas Khatao Muccunjee, Dharamsey Morarji Goculdas and N. Morarji Goculdas. *Mangr.*, Thomas Baptist. *Weg. mrs.*, P. A. Baptist and B. Ramjee. *Assts.*, Dinshaw Eduljee Wacha and Atmaram Balcrustna Kirtikir. *Cardg. & spg. mr.*, T. Mellor. *Engr.*, Jamsetjee Cursetjee. *Secs., treasrs. & agents*, Morarjee Goculdas & Co.

NARANJI MILL.—Office, Whiteaway, Laidlaw buildings, Hornby row, Fort. Mill at Ferguson road, Parel. Number of spindles, 20,928. *Secy.*, J. K. Parulkar.

NEW EMPRESS MILLS SPINNING AND WEAVING CO., LD.—Mills at Chinchpoogly. Office, 1, Forbes street, Fort. *Agts.*, Greaves, Cotton & Co.

N. G. E. S. & W. Co.

NEW GREAT EASTERN SPINNING AND WEAVING CO., LD.—Regtd. Office, 75, Apollo street. Mills at Chinchpoogly, Parel road. CAPITAL, Rs. 15,00,000, in 1,500 fully paid up shares of Rs. 1,000 each. Number of looms, 1,046; number of spindles, 45,568. *Dirs.*, Jagmohandas Varjivandas, Chairman; Jehangir Dorabji Neemuchwala, Chunilal Nagindas, Fakirchand Premchand and Beg Mahomed Haji Abdul Rahiman. *Mangr. & chf. engr.*, John Hammett. *Acct.*, Pestonji Dinsha Master. *Secs. & agents*, Vanmalidass J. Shamjee & Co.

NEW MOFUSSIL CO., LD.—Regtd. Office, 27, Hummum street, Bombay. CAPITAL, Rs. 12,50,000, in 3,125 fully paid up shares of Rs. 400 each. *Dirs.*, Nowrosjee Jehangeer Gamudia, Chairman; R. Gilbert, N. S. Glazebrook, H. C. Wright and Megjee Khetsey. *Chf. agt. in Bombay*, Thomas D. Moore.

ORIENTAL SPINNING AND WEAVING CO., LD.—Office, 10, Medows street, Fort. Mills at Tardeo and Colaba. *Mangr.*, Sorabji P. Frenchman.

PEEROO MAHOMED MANUFACTURING CO., LD.—Regtd. Office, 79, Medows street. Mills at Haines road, Byculla Flats. CAPITAL, Rs. 9,11,000, in 911 shares of Rs. 1,000 each. Paid up, Rs. 9,11,000. Debentures, Rs. 6,09,000. Number of spindles, 39,544. *Dirs.*, James H. Latimer, H. M. Chichgur, R. A. Spencer and Shapurji Burjorji.

Pootli Chhap.

PRESIDENCY MILLS CO., LD.—Regtd. Office, 9, Marine street. Mills at Ferguson road, Parel. CAPITAL, Rs. 10,00,000, in 1,000 shares of Rs. 1,000 each. Paid up, Rs. 8,49,000. Number of looms, 605; number of spindles, 33,228. *Dirs.*, Gordhandas Khattau, Chairman; Naoraji Pestonji Cama, Dwarkadas Ranchordas (*ex officio*), Ragavji Khimji and Mulji Haridas. *Mill mangr.*, ——— *Engr.*, P. Lyons. *Wvg. mr.*, W. Hartley. *Agents*, Runchordas Narotamdas & Co. *Acct.*, Ram Krishn Bhan.

PIONEER MANUFACTURING CO., LD.—Regtd. Office, 1, Ash lane. Mills at Sewri New road. CAPITAL, Rs. 2,00,000, in 2,000 fully paid up shares of Rs. 100 each. Number of looms, 120. *Dirs.*, Vadilal Nathubhai Kusumgar, Bapalal Harishanker Vaidya, W. B. Soman and Motilal Kanji. *Mangr.*, R. Virker. *Cashier and hd. clk.*, R. U. Neeurker. *Book-kpr.*, Moolji K. Pandge. *Agents*, Motilal Kanjee & Co.

QUEEN SPINNING AND WEAVING CO., LD.—Regtd. Office, 3, Church Gate street. Mills at DeLisle road, Parel. CAPITAL, Rs. 7,99,000, in 799 fully paid up shares of Rs. 1,000 each. Number of spindles, 35,760. *Dirs.*, P. A. Hormasjee, Chairman; Morarjee Goculdas Jugmohandas Vurjiwandas, Drs. Sidney Smith and R. M. Heeramanick, *ex officio*. *Mangr. & engr.*, N. D. Kavani. *Cardg. & spg. mr.*, C. Hogg. *Agents, secs. and treasrs.*, K. M. Heeramanick & Co.

RAJA BAHDR. MOTILAL SPG. & WVG. MILL.—Mill at Tardeo. CAPITAL, Rs. 6,00,000. Number of spindles, 16,200. *Mangr.*, Nusserwanjee Rustomjee Dadina. *Engr.*, Byramjee Maneckjee Mehta. *Propr.*, Raja Shivlaljee Motilaljee, Bahdr., of Hyderabad. *Agent*, Jamarayen H. Dani.

Digitized by Google

R. M. & Co.

RIPON MANUFACTURING CO., LD.—Regtd. Office, Alice Buildings, 33, Hornby road, Bombay. Mills at Ripon road, Byculla, Bombay. Number of spindles, 39,348. *Mangr.*, Balkrishna Mahadev. *Engr.*, A. B. Pereira. *Agents*, Byramjee Jeejeebhoy & Co.

SARASWATI MILLS, LD.—Regtd. Office, 2, Dean lane. Mills at Suparibagh road, Parel. CAPITAL, Rs. 12,00,000, in 1,250 shares of Rs. 500 each. Paid up, Rs. 6,25,000. Debentures, 6S of Rs. 500 each. Number of spindles, 21,800. *Dirs.*, Vijbhucandas Atmaram, Narandas Purshotamdas, Pestonjee Jehangirjee and Hormasjee M. Chichgar. *Mangr. and engr.*, N. C. Lakrawalla. *Cardg. mr.*, Nusserwanjee H. Metha. *Spg. mr.*, Narayen Bhanjee. *Agents*, Vijbhucandas Atmaram & Co.

S. S. W.

SASSOON SPINNING AND WEAVING CO., LD.—3, Forbes street, Bombay. Mills at Mount road, Mazagon. CAPITAL, Rs. 22,50,000, in 1,500 shares of Rs. 1,000, and 1,500 shares of Rs. 500 each. Paid up, Rs. 21,63,500. Number of looms, 1,065; number of spindles, 47,436. *Dirs.*, Hon. S. M. Moses, S. E. Shellim, Eduljee Nusserwanjee Sethna and J. Owens. *Secy.*, Ardeshir Eduljee Dalal. *Mangr.*, J. L. Aspden. *Cardg. mr.*, T. Brook. *Spg. mr.*, W. Wrigley. *Wvg. mr.*, Dossabhoy D. Katruck. *Engr.*, A. B. Shroff, M.I.M.E. *Agents*, David Sassoon & Co., Ld.

SHAIK ESA BIN KHALIFFA MILLS.—Mills t Parel. *Propr.*, Shaik Esa Bin Khaliffa, Mody Khana, Fort, Bombay.

S.S. & W. M. Co., Ld.

SOONDERDAS SPINNING AND WEAVING MILLS CO., LD.—Regtd. Office, 3, Tamarind lane. Mills at Belasis road, Byculla. CAPITAL, Rs. 6,50,000, in 650 fully paid up shares of Rs. 1,000 each. Number of spindles, 22,688; number of looms, 369. *Dirs.*, Sorabji Cursetji Sett, Sett Lakhmidass Valji, Bhugwandas Valji, Gokaldas Narayenji and Burjorji Hormasji Dantra. *Mill mangr.*, E. T. Baria. *Cardg. and spg. mr.*, N. N. Edullkaka. *Engr.*, Kushialdas Luxman. *Secs. and treasrs.*, Moolji Jaitha & Co.

SORAB MANUFACTURING CO., LD., THE.—Regtd. Office, Sirdar's Buildings, Hummum street, Fort. Mills at Dadar. CAPITAL, Rs. 7,00,000, in 7,000 shares of Rs. 100 each. Paid up, Rs. 3,40,000. Debentures, 30,000. Number of spindles, 7,384. *Dirs.*, Hormusjee Sorabjee Batliwalla, Chairman; Nanabhoy Burjorjee, Eduljee Sorabjee Batliwalla, Jivanjee Shapoorjee Dhunjeebhoy and Ardesir Bomanjee Dubash. *Mangr.*, Nanabhoy Hormasjee Banaji. *Engr.*, Nanabhoy, Muncherjee Bebdoo. *Spg. & cardg. mr.*, Kavasjee Nusserwanjee Karanjia. *Agents*, H. Sorabjee & Co.

STANDARD MILL CO., LD.—Regtd. Office, 14, Esplanade road, Fort. Mills at Purbhadevi road, Lower Mahim. CAPITAL, Rs. 8,00,000, in 1,600 shares of Rs. 500 each. Paid up, Rs. 7,98,000. Debentures, Rs. 6,60,000. Number of looms, 395; number of spindles, 32,484. *Dirs.*, Jamsetjee Ardaseer Wadia, Chairman; J. E. Ezra, J. I. David, Fazulbhoy Currimbhoy Ebrahim and Sassoon J. David (*ex officio*). *Mangr.*, S. Meyers. *Asst. mangr.*, J. M. Jacob. *Cardg. and spg. mr.*, A. Holden. *Agents*, Sassoon J. David & Co. *Secy.*, Dinshaw Sorabji Mody.

STAR OF INDIA MILLS, LD.—Regtd. Office, 11, Hornby Row. Mills at Ferguson road, Parel. CAPITAL, Rs. 10,00,000. Paid up, Rs. 9,92,000, in 1,000 shares of Rs. 1,000 each. Debentures, Rs. 8,00,000. Number of spindles, 41,552. *Dirs.*, J. H. Latimer, Chairman; Gordhandas Khattau, Shapoorjee Burjorjee Bharucha, Dr. L. J. Pinto, Rustomji Maneckjee and Hussambhoy Visram. *Mangr., cardg. & spg. mr.*, Shapoorjee Dorabjee. *Engr.*, A. R. Bhudoorji. *Secs., treasrs. and agents*, Visram Ebrahim & Co.

The Sun Mills, Ld.

SUN MILLS, LD.—Regtd. Office, 75, Apollo street, Fort. Mills at Parel. CAPITAL, Rs. 8,00,000, in 2,000 shares of Rs. 250 each. Paid up, Rs. 5,30,000; 1,200 shares call of Rs. 25 has been called. Debentures mortgaged to one party for Rs. 5,00,000. Number of spindles, 30,000. *Dirs.*, Thakurdas Tuljaram, Tapidas Dullabhram, Chhotalal Ishwardas and Dharamdas Dulabhram. *Mangr. & engr.*, Hormusjee N. Gotta. *Cardg. & spg. mr.*, R. B. Masani. *Agents*, Parakh & Co.

SVADESHI MILLS CO., LD.—Regtd. Office, 55, Parsee Bazar street, Bombay. Mills at Coorla, Thana. CAPITAL, Rs. 20,00,000, in 4,000 fully paid up shares of Rs. 500 each. Debentures, Rs. 1,33,500. Number of looms, 1,150; number of spindles, 49,300. *Dirs.*, J. N. Tata, F. E. Davur, D. J. Tata, R. J. Tata, H. E. Bamji, Eduljee Merwanji Dubash and P. S. Lalkaka. *Mangr.*, Kavasjee M. Sutaria. *Wvg. mr.*, Sorabji Ardeshir Gazdar. *Constg. wvg. mr.*, T. Bristol. *Cardg. and spg. mr.*, G. Sutcliffe. *Engr.*, Dinshaw Pallonji Mistri. *Agents*, Tata & Sons.

SWAN MILLS, LD.—Hd. Office, Chartered Bank Bldgs., Hornby road, Fort. *Secs. and mangrs.*, Caspzer Irvine & Co., Glasgow. *Agents*, Finlay, Muir & Co. *Mangr.*, Dinshaw Sorabjee Mehenti. *Engr.*, Dinshaw Adarjee Tata. *Wvg. mr.*, N. N. Katrac.

TARDEO SPINNING AND WEAVING MILLS.—Office, 19, Hornby road, Fort. Mills at Tardeo. *Owner*, Bai Awabai Framji Petit.

THE NEW KAISAR-I-HIND SPINNING AND WEAVING CO., LD.—Regtd. Office, 79, Medows street, Fort, Bombay. CAPITAL, Rs. 9,00,000, in 1,800 shares of Rs. 500 each. Paid up Rs. 9,00,000. *Dirs.*, Munmohundass Ramji, J.P., Chairman; Vussonji Munji, J.P.; Vandravundass Ramji, Purshotamdas Bhimjee, Morarji Vusonji, Kanji Vussonji, Hurgovindass Jamnadass Ramji, Goverdhan Das Bhimji and Trikamdass Naranjee. *Mangr.*, L. Sunderland. *Engr.*, Fred Farlow. *Wvg. mr.*, Manaji Hirjibhoy. *Agents*, Vussonji Munji & Co. *Secy.*, Maneckji Sorabjee Master.

UNION MILLS, LD.—Regtd. Office, 11, Hummum street. Mills at DeLisle road, Parel. CAPITAL, Rs. 10,00,000, in 1,000 shares of Rs. 1,000 each. Paid up, Rs. 7,40,000. Number of spindles, 30,000. *Dirs.*, F. R. Wadia, Kaliandas Keshavdas, Runchoddas Tribhuvandas and Vithaldas Gopaldas. *Mangr. and engr.*, H. Connor. *Mang. agents*, Vithaldas Gopaldas & Co.

Digitized by Google

U. S. M.

UNION SPINNING AND MANUFACTURING CO., LD.—Regtd. Office, 121, Medows street. Mills at Dadar. CAPITAL, Rs. 9,00,000, in 900 shares of Rs. 1,000 each. Paid up, Rs. 8,20,000. Debentures, Rs. 2,50,000, in 150 debentures of Rs. 500 each. Number of spindles, 30,432. *Dirs.*, Hajee Sulleman Abdul Wahad, Chairman; Pershotum Naranji, Shapurji Burjorjee Bharucha, Khimji Jairam Naranji and Khimji Pershotum. *Actg. mangr., cardg. and spg. mr. and engr.*, Edulji Bomanji Mistri. *Agents*, Lang & Co.

"V. M."

VICTORIA MILLS.—21, Hornby road, Bombay. Mills at Gamdevi. Number of spindles, 13,584. *Secy.*, Framjee D. Shroff. *Mangr.*, Hirjeebhoy Bomanjee Warden. *Engr.*, Liladhur G. Dharadhur. *Propr.*, Estate of the late Sir Dinshaw Maneckji Petit, *Bart.*

WAHALAN MILL, THE.—Mills at Suparibagh, Parel. Number of spindles, 19,945: number of looms, 320. *Engr.*, Rustomjee Framji Lentine. *Cardg. mr.*, Sorabji Nowrosjee. *Spg. mr.*, Rajoo Polall. *Asst.*, Khunderao Atmaram. *Agents*, Lakhmishunker Pranshunker & Co.

WESTERN INDIA SPINNING AND MANUFACTURING CO., LD.—Regtd. Office, 12, Hummum street, Fort, Bombay. Mills at Chinchpoogly. CAPITAL, Rs. 12,00,000, in 1,200 fully paid up shares of Rs. 1,000 each. Number of looms, 581; number of spindles, 31,776. *Dirs.*, Bomanjee Dinshawjee Petit, Narandas Thackersey Mooljee, James MacDonald, Vitaldass D. Thackersey and Hansraj P Thackersey. *Supdt.*, L. Tattersall. *Mangr.*, M. C. Bhatgurra. *Wvg. mr.*, Burjorji Pestonji Bharoocha. *Engr.*, Maneckji M. Mehta. *Agents, secs. and treasrs.*, Thackersey Mooljee Sons & Co.

BOMBAY PRESIDENCY.

A. G. & M. Co.

AHMEDABAD GINNING AND MANUFACTURING CO., LD.—Mills at Saraspur road, Ahmedabad. CAPITAL, Rs. 10,50,000, in 700 shares of Rs. 1,000; and 700 shares of Rs. 500 each, fully paid up. Number of looms, 875; number of spindles, 44,912. *Dirs.*, Chinubhai Madhowlal (*ex officio*), Amritlal Damoderdas and Harilal Premabhai. *Mangr. and spg. mr.*, S. Tonge. *Cardg. mr.*, Jamsetjee Shapoorjee Mistri. *Engr.*, Framjee Dorabjee Kapadia. *Secy.*, Isaac A. Jabgamker. *Agent*, Madhowlal Ranchorlal & Co.

AHMEDABAD MANUFACTURING AND CALICO PRINTING CO., LD.—Mill at Jamalpoor, Ahmedabad. CAPITAL, Rs. 7,00,000, in 4,000 fully paid up shares of Rs. 125 each. Number of looms, 423; number of spindles, 29,044. *Dirs.*, Chinoobhai Madholal, Girdhurlal Hariblal, Gopalbhai Manibhai, Chimanlal Nagindas and Shamrao Bapajee. *Card and spg. mr.*, Rustomjee Ardeshir Mistri. *Engr.*, Framjee Doorabjee Kapadia. *Agents*, Karamchand Premchand & Co., Ahmedabad.

AHMEDABAD NEW SPINNING AND MANUFACTURING CO., LD.—Outside Raipur Gate, Mill compound. CAPITAL, Rs. 4,00,000, in 400 shares of Rs. 1,000 each. Paid up, Rs. 3,56,000. Number of spindles, 22,144 rings. *Dirs.*, Javeri Laloobhai Raichund, Javeri Chundoolal Laloobhai, Shah Balabhai Nathoobhai, Shah Chandoolal Jeysinghbhai and Dayabhai Kapoorchund. *Secy.*, Dewjee Ramjee. *Agents*, Javeri Laloobhai Raichand and Co. *Chf. mangr.*, Keshowlal Laloobhai *Mangr.*, Sorabjee Manackjee. *Cardg. mr.*, Choonilall Rowchand. *Spg. mr.*, P. Hoosen Sikhander Kha. *Engr.*, Bomanjee Rustomjee.

AHMEDABAD SARANGPUR MILLS CO., LD.—Ahmedabad, outside Raipur Gate. CAPITAL, Rs. 6,00,000, in 325 shares of Rs. 1,000 each. Paid up, Rs. 3,25,000. Number of spindles, 15,104. *Dirs.*, Sheth Motilal Hirabhai, Sheth Himatlal Motilal, Shah Amaratlal Damodardas and Shah Balabhai Damodardas. *Engr.*, Ardasher Dossabhai Wadia. *Mangr.*, J. Tweedale. *Agents*, Himatlal Motilal & Co.

A. S. & W. Co., Ld.

AHMEDABAD SPINNING AND WEAVING CO. LD.—Mill at Shahpur, Ahmedabad. CAPITAL, Rs. 10,00,000, in 1,992 shares of Rs. 500 each. Paid up, Rs. 9,81,000. Number of looms, 692; number of spindles, 34,768. *Dirs.*, Sheth Chamanlal Nagindas and Joshi Uttamram Doorlabhram. *Cardg. mr.*, John Taylor. *Wvg. mr.*, A. B. Tate. *Engr.*, Chaganlal Jairam. *Secy.*, Manaklal Nathjibhai. *Mang. agents*, Ranchhorelal Chhottalal & Co.

AHMEDABAD VYAPAR OOTEJUCK SPINNING AND MANUFACTURING CO., LD.—Regtd. Office, Mill Building, Asarwa. Mill near Asarwa, Ahmedabad. CAPITAL, Rs. 5,00,000, in 500 shares of Rs. 1,000 each. Paid up, Rs. 2,89,400. Debentures 1,200 of Rs. 3,00,000. *Dirs.*, Javeri Lallubhai Raichand, Vakil Varajrai Sakerlal, Seth Manicklal Amritlal, Seth Manilal Himatlal and Patel Madhavlal Khoosaldas. *Mangr.*, Nusserwanjee M. Khumbata. *Engr.*, J. L. Amen. *Cardg. mr.*, Choonilal Raochand Shah. *Agents*, Javeri Lallubhai Raichand & Sons. *Secy.*, Sankhal Chand Kiwaldas.

ARYODYA SPINNING AND WEAVING CO., LD.—Mill at Asarwa road, Kalupur, Ahmedabad. CAPITAL, Rs. 5,00,000, in 500 shares of Rs. 1,000 each. Paid up, Rs. 5,00,000. Number of looms, 551; number of spindles, 28,296. *Dirs.*, Girdherlal Jethabhai, Girdhurdas Harivaladas, Jethabhai Amritlal, Mangaldas Girdhardas, Balabhai Damodardas and Somnath Bhuderdass. *Secy.*, Manilal M. Mehta. *Wvg. mr.*, D. M. Mehta. *Cardg. and spg. mr.*, Chimanlal Maganlal Shah. *Engr.*, Sorabjee Dinshawjee Dhatigara. *Agents*, Mangaldas Balabhai & Co., Ahmedabad.

BARODA SPINNING AND WEAVING MILLS.—Mills at Baroda. Number of looms, 255; number of spindles, 15,704. *Cardg. and spg. mr.*, J. H. Huntington. *Engr.*, Motichand Bhagwandas. *Mangr. and secy.*, Rao Bahdr. G. N. Dalvi. *Wvg. mr.*, Motilal Chhotalal. *Owner*, H. H. the Gaekwar of Baroda.

BECHARDAS SPINNING AND WEAVING MILLS.—Mills at Rykhud, Ahmedabad. Number of looms, 308; number of spindles, 16,768. *Mang. engr. and spg. and cardg. mr.*, Khaobchand Nursey. *Wvg. mr.*, Dinshawjee Rustomjee Khambhata. *Proprs.*, Seth Doorga Prasad, Shumbhoopursad and Laxmiprasad Shambhuprasad Becherdass Laskari.

Digitized by Google

BHARATKHAND COTTON MILLS CO., LD., THE.—Regtd. Office, Asarva road, Kalupur, Ahmedabad. Number of spindles, 15,648. CAPITAL, Rs. 4,00,000, in 400 shares of Rs. 1,000 each. Paid up, Rs. 3,55,000. *Dirs.*, Pari Kevaldas Tribhovandas, Shamrao Babaji Patel, Gopaldas Karsandas Patel, Gagalbhai Nathoobhai and two others. *Mangr.*, Geo. Keefe. *Cardg. mr.*, J. W. Keefe. *Secy.*, Ram Chundra V. Sant. *Engr.*, Tuljaram Moolji Divicha. *Agents*, Pari Kevaldas Tribhovandas & Co.

THE GOKAK MILLS Co Ld

GOKAK WATER POWER AND MANUFACTURING CO., LD.—Gokak Falls and Campbell Mills, Dhupdal near Belgaum, S. M. Country. Head Office, 63, Cornhill, London, E.C. CAPITAL, £200,000, in 20,000 shares of £10 each, fully paid up. Number of spindles, 69,324. *Dirs.*, C. Douglas, Chairman; J. Parker Smith, M.P.: and Major W. I. LeBreton. *Consulting engr.*, R. B. Joyner, C.I.E. *Genl. mangr.*, J. M. Kerr, A.M.I.C.E. *Mangr. of wks.*, R. M. Kerr, C.E. *Cardg. mr.*, F. Hague. *Spg. mr.*, B. R. Whitehead. *Assts.*, F. Tattersall, R. W. Hughes and A. E. Bennett. *Indian agents*, Forbes, Forbes, Campbell & Co., Ld.

GOOLAM BABA SPINNING AND WEAVING CO., LD.—Mills at Surat, opposite railway station. CAPITAL, Rs. 7,50,000, in fully paid up shares in 1,000 shares of Rs. 500 and 1,000 shares of Rs. 250 each. Number of spindles, 15,312. *Dirs.*, Mir Mujafar Hossein Khan, life chairman; Bhugwandas Jamnadas, Anoopram K. Vakeel, Chabildass Harkisondas Vakeel, Chhaganlal Gilabhai and Dhirajlal Bhimbhai. *Engr.*, Chimanlal Dolutram Mistri. *Mangr.*, Rustomjee Manekjee Hathiram. *Secy.*, Narotumdass Hargovandass Dalal. *Agts.*, Dhirajlal Bhimbhai & Co.

GS

GUJRAT SPINNING AND WEAVING CO., LD.—Mill at Kalupur Gate, Ahmedabad. CAPITAL, Rs. 4,20,000, in 420 shares of Rs. 1,000 each. Paid up, Rs. 4,20,000. Number of looms, 482; number of spindles, 18,968. *Dirs.*, Seth Mansukhbhai Bhagubhai, Seth Jamnabhai Bhagubhai, Seth Jesingbhai Chunilal and Seth Motilal Ranchhoddas. *Mangr.*, Shivlal Harilal Satyawadi. *Cardg. and spg. mr.*, Shivlal Harilal Satyawadi. *Wvg. mr.*, Shamrao Parbhudass Dalal. *Engr.*, Shapurjee Dhunjeebhai Mistry. *Mang. agents*, Jumnabhai Mansukhbhai & Co.

HITTECHU SPINNING AND MANUFACTURING CO., LD.—Mill at Dariapur gate, Ahmedabad. 1,006 shares, value Rs. 2,51,500. Debentures, 5,237 of Rs. 98½ each. Number of spindles, 17,040. *Dirs.*, Seth Maniklal Harilal, Seth Girdharlal Harilal Vakil, Someshwar Naranjee, Desai Girdharlal Amratlal and Patel Vrijbhukandass Balakhidass. *Mangr.*, Geo. Robinson. *Engr.*, Rattonjee Rustomjee Barucha. *Secy.*, Vrijvallav Gordhandass Shah. *Hd. clk.*, Ambaram Vallabhram. *Agents*, Girdharlal Harilal & Co.

ISLAM MILL, THE.—Mills at Suparibagh, Parel. Number of spindles, 19,546; number of looms, 350. *Engr.*, Cursetji Rustomji. *Cardg. and spg. mr.*, Ellis Harrison. *Proprs.*, Heptoola Shaik Adam & Co.

JAFFER ALI SPINNING AND WEAVING CO., LD.—Mill at Begumwadi, Surat. CAPITAL, Rs. 6,70,750, in 600 shares of Rs. 500, and 1,483 shares of Rs. 250 each, fully paid. Number of looms, 186; number of spindles, 18,962. *Dirs.*, Choonilal Nagindas Shroff, Itcharam Wijbhookhandas Khandwalla, Pranjiwandas Shivlal Khandwalla, Jamsetji Cavasji Entee, Motiram Gowardhandas Khandwalla and Maneklal Kessuvlal. *Mangr., cardg. and spg. mr.*, P. Nanabhoy. *Engr.*, Ardesher Hormasji Limki. *Wvg. mr.*, K. Kesuvram. *Secy.*, Lalbhai Haribhai. *Agents*, Choonilall Nogendass & Co.

KHANDESH SPINNING MILLS Co. Ld.

KHANDESH SPINNING AND WEAVING MILLS CO., LD.—Regtd. Office, 3, Tamarind lane. Mills at Jalgaon, Khandesh. CAPITAL, Rs. 7,50,000. in 750 shares of Rs. 1,000 each. Number of looms, 410; number of spindles, 20,948. *Mill mangr., cardg. and spg. mr.*, J. Ratcliffe. *Wvg. mr.*, M. J. Desai. *Engr.*, K. F. Udwadia. *Secs., treasrs. & agents*, Mulji Jaitha & Co.

M. C. A.

MANIK CHOWK SPINNING AND WEAVING CO., LD.—Regtd. Office at Ahmedabad, out of Saraspur, Camp road. CAPITAL, Rs. 5,25,000, in 525 fully paid up shares of Rs. 1,000 each. Number of spindles, 12,688; number of looms, 319. *Dirs.*, Solomon Abramjee Erulkar, M.B., Chairman; Heralal Tricomal, Seth Ishwarlal Tricomal, Bhoplal Mohdal and Maganlal Kalidas. *Mangr., cardg., spg. and wvg. mr.*, C. Shorrocks. *Engr.*, Ramchundra Nursey. *Agent*, Hiralal Tricumlal Jamnadas. *Asst.*, Chhabildas Karsandas Sankalia.

MANEEKLAL HARILAL SPINNING AND MANUFACTURING CO., LD.—Saraspur, Ahmedabad. CAPITAL, Rs. 6,00,000. Paid up, Rs. 4,50,000, in shares of Rs. 450. Value, Rs. 4,50,000. *Dirs.*, Sheth Maneklal Harilal, Sheth Girdharlal Harilal, Seth Achuratlal Harilal and Dessai Girdharilal Amratlal. *Agts.*, Harilal Hariwallabh Dass & Co. *Mangr.*, Robt. Ratcliff. *Engr.*, Eduljee Dhunjibhoy Mistri.

MOFUSSIL COTTON MANUFACTURING CO., LD.—Regtd. Office, 2, Dean lane, Fort, Bombay. Mill at Broach. CAPITAL, Rs. 6,00,000, in 2,400 fully paid up shares of Rs. 250 each. Number of looms, 342; number of spindles, 18,040. *Dirs.*, Vijbhucandas Atmaram, Nanu Narayen Kothare, Mowjibhai Shamjibhai and Narandas Purshotumdas. *Cardg., wvg., spg. mr. and mangr.*, John Smith. *Engr.*, B. C. Vesugar. *Agents*, Dwarkadas Vijbhookhandas & Co.

MOTILAL HIRABHAI SPINNING, WEAVING AND MANUFACTURING CO., LD.—Regtd. Office, Kalupur, Ahmedabad. Mill out of Premgate, Ahmedabad. CAPITAL, Rs. 10,00,000, in 1,998 shares of Rs. 500 each. Paid up, Rs. 9,99,000. Number of looms, 372; number of spindles, 34,060. *Dirs.*, Mansukhbhai Bhagubhai, Jumnabhai Bhagoobhai, Jesanghbhai Chunilal, Lalbhai Hirachand and Jethabhai Amratlal. *Mangr.*, Dewshanker Bhaishanker Dave. *Wvg. mr.*, Perozshaw Pestonjee Mehta. *Cardg. mr.*, H. K. Bakshi. *Spg. mr.*, Manilal Maganlal Mehta. *Engr.*, V. A. Mehta. *Agents*, Munsookhbhai Bhagoobhai & Co.

Digitized by Google

MUNDWA COTTON SPINNING MILL—*Mangr.*, P. D. Pudumjee. *Agents*, N. Pudumjee & Co., Poona.

MUNORE MILL—Mill at Nadiad. Number of spindles, 14,568. *Proprs.*, Munordas Haruckchand & Co.

Cow.

POONA COTTON AND SILK MANUFACTURING CO., LD.—Mills at Poona. CAPITAL, Rs. 10,25,000, in 2,050 shares of Rs. 500 each. Paid up, Rs. 9,43,500. Number of looms, 156 cloth ; number of spindles, 11,908. *Dirs.*, N. B. Dandeker, V. M. Bhiday, Coopaswami Mudaliar, Ram Narayen Amerchand, Bhukandas Narayendas and A. A. Wahed. *Mangr.*, *cardg. & spg. mr.*, C. Hogg. *Silk mr.*, Amiroolla. *Wvg. mr.*, Jamshedji Cavasji Kharas. *Engr.*, Nanabhoy Merwanji. *Mang. agts.*, Hindumal Balmukand & Co., Poona.

PURUSHOTAM SPINNING AND MANUFACTURING CO., LD.—Regtd. Office at Ahmedabad, in the compound of the Guzarat Ginning and Manfctg. Co.'s Mills at Kalupur. Mill at Ahmedabad, outside Sarangpur gate. CAPITAL, Rs. 5,56,000, in 556 shares of Rs. 1,000 each. Paid up, Rs. 5,55,375. Number of looms, 297 ; number of spindles, 10,816. *Dirs.*, Mansukhbhai Bhagubhai, Jamnabhai Bhagubhai and Jaisingbhai Choonilal. *Mangr.*, Shivlal Hurilal Satiywadi. *Secy.*, Mansukhlal Muggunlal. *Mang. agents*, Mansukhbhai Bhagubhai & Co.

RAJANAGAR SPINNING, WEAVING AND MANUFACTURING CO., LD.—Mill at Camp road, Ahmedabad. CAPITAL, Rs. 6,83,500, in 767 shares of Rs. 1,000 A capital, Rs. 500 B capital and Rs. 500 preference. Paid up, Rs. 5,33,500. Number of looms, 287 ; number of spindles, 12,832. *Dirs.*, Girdhardass Harivalavdas, Balabhai Nathubhai, Krishnalal Lallubhai, Mehta Rajesri Mamshanker Udeshanker and Nangaldas Girdhardas Parekh. *Agent*, Mangaldas Girdhardas Parekh. *Wvg. mr.*, J. R. Wetherill. *Spg. mr.*, G. H. Crowther. *Engr.*, Ardeshir Daraji Mirza.

SHOLAPUR SPINNING AND WEAVING CO., LD.—Regtd. Office, 2, Tamarind lane, Bombay. Mills at Sholapur. CAPITAL, Rs. 8,00,000, in 800 fully paid-up shares of Rs. 1,000 each. Number of looms, 528 ; number of spindles, 45,788. *Dirs.*, Veerchand Deepchand, C.I.E., Chairman ; Nowroji Pestonji Cama, Narottham Morarjee Gokaldas and Sheth Dharamsey Morarjee Gokuldas. *Mangr.*, W. Ramsden. *Wvg. mr.*, Donger Singh Bahadur Singh. *Cardg. mr.*, Ardesir Pestonjee Chinai. *Spg. mrs.*, Ally Hoosen and Savoo Nagoo. *Engr.*, K. S. Irani. *Agents*, Morarjee Goculdas & Co. *Local agt. at Sholapur*, Jaising Lowjee.

SIR BHAGWAT SINGH S. AND W. MILLS, LD.—Regtd. Office, 10, Church Gate street. Mills at Gondal. CAPITAL, Rs. 8,00,000, in 800 shares of Rs. 1,000 each. *Dirs.*, Rao Sitaram Narayan Pandit, Bahdr. ; Bhimji Morarji Kathari, Dr. Tribhowandas M. Shah, Nagindas B. Kaji, Rao Gopal Velji Mehta, Bahdr. ; Motichand O. Seth, V. G. Pareka, Nardhman Makanji Modi and K. S. Saugbain. *Agents*, Keshavlal S. Saugbain & Co.

S. M. S. & W. Co.

SOUTHERN MAHRATTA SPINNING AND WEAVING CO., LD.—Regtd. Office, Bank street, Bombay. Mills at Hubli, Dharwar. CAPITAL, Rs. 12,00,000, in 4,800 shares of Rs. 250 each. Paid up, Rs. 11,77,750. Dividend paid at Rs. 7-8 per share for the year ending 30th June 1902. Number of spindles, 34,408. *Dirs.*, Shamarao Vithal, Chairman ; Eknath R. Khote, V. S. Rodrigues, C. H. Armstrong and J. P. Chrystal. *Mangr. & spg. mr.*, C. C. Fouzdar. *Cardg. mr.*, F. B. Colah. *Engr.*, J. E. McArthur. *Asst. cardg. mr.*, Byramjee Dhanjeebhai. *Secs. and mangrs.*, P. Chrystal & Co.

TAPTI MILLS, LD.—Regtd. Office, 62—67, Apollo street. Mill at Surat. CAPITAL, Rs. 5,00,000, in 1,000 shares of Rs. 500 each. Paid up, Rs. 2,85,500. Mule spindles, 10,146 ; ring, 1,184 spindles. *Dirs.*, Jagmohandas V. Bhaisett, Chairman ; Premchand Roychand, Fakirchand Premchand, Nahanchand Lakhmichand and Jagneshundra Vandravandra Bhaisett. *Surat agent*,——. *Actg. mangr. and spg. mr.*, Jeejeebhoy Nusserwanjee Screwalla. *Engr.*, Manekjee Dossabhoy Pastakia. *Secy.*, Hemchand Moolchand Malabari. *Asst.*, Maganlal N. Dalal. *Surat agent*, Gungaram P. Mody. *Agents*, Premchand Roychand & Co.

VEERUMGAUM SPINNING AND MANUFACTURING CO., LD.—Regtd. Office, Viramgaum, Gujrat. Mills outside Golwady Gate, Viramgaum. CAPITAL, Rs. 6,00,000, in 800 shares of Rs. 500 each, and 800 shares of Rs. 250 each. Paid up, Rs. 4,79,200. Number of looms, 240 ; number of spindles, 19,563. *Dirs.*, A. T. Whittle, Chairman ; Magganlal Joychund, Lalbhai Dalpatbhai, Lalloobhai Raichund, Keshuvlal Motilal, Savaibhai Raichund and Heerachund Pitambardass. *Proprs.*, Shareholders. *Mangr.*, D. W. Thornely. *Cardg. & spg. mr.*, Rassoul Ahmed. *Wvg. mr.*, Chandulal Achrutlal. *Engr.*, H. Boileau. *Agents*, Whittle & Co.

V. L. M.

VENISHUNKER LUXMISHUNKER COTTON MILL CO., LD.—Regtd. Office, 99, Apollo street, Bombay. Mills at Bhavnagar. CAPITAL, Rs. 4,50,000, in 900 shares of Rs. 500 each. Number of looms, 240 ; number of spindles, 14,288. *Dirs.*, Vijbhucandas Atmaram, Motilal Kanji, Kulianrai Shunker Prasad and Prabhashunker Venishunker. *Mangr.*, *wvg.*, *cardg. & spg. mr.*, Madhavlal U. Vora. *Engr.*, C. McIntyre. *Agents*, Prabhashunker Venishunker Lukmishunker & Co.

WHITTLE SPINNING AND MANUFACTURING CO., LD.—Regtd. Office, Viramgaum. Mills at White road, Broach. CAPITAL, Rs. 8,00,000, in 1,600 fully paid-up shares of Rs. 500 each. Number of looms, 517 ; number of spindles, 52,804. *Dirs.*, A. T. Whittle, Jeebhai Kevuldas, Mugganlal Jeychand, Umiashunker Soorajram and Gordhandas Mohanlal. *Mangr.*, R. B. Thornley. *Wvg. mr.*, J. Cross. *Engr.*, J. Stirling. *Agents*, Jeebhai Mugganlal & Co..

CENTRAL INDIA.

INDORE COTTON MILLS—Mills at Indore. Number of looms, 464 ; numbeer of spindles, 28,320. *Contrs.*, Vaipur Utaijak Co. *Mangr.*, J. Parkinson. *Inspr. of state machinery &. bldgs.*, *&c.*, Pherozshaw Dosabhoy Randeria. *Propr.*, H. H. The Maharajah Holkar of Scindia.

Digitized by Google

CENTRAL PROVINCES.

BENGAL-NAGPUR COTTON MILLS, LD.—Regtd. Office, 20, Strand road. Mills at Rajnandgaon, Raipur, C. P. CAPITAL, Rs. 10,00,000, in 6,000 fully paid-up shares of Rs. 100 each. Debentures, Rs. 4,00,000. Number of looms, 208; number of spindles, 15,176. *Dirs.*, O. Hirschhorn, C. Greenway and James McDowell. *Mangr.*, G. Berger. *Secy.*, H. Frederickson. *Wvg. mr.*, J. B. Daroowalla. *Cardy. & spg. mr.*, K. M. Mehta. *Engr.*, T. Lindsay. *Calcutta agents*, Shaw, Wallace & Co.

CENTRAL INDIA SPINNING, WEAVING AND MANUFACTURING CO., LD.—Head Office, Victoria Buildings, Parsee Bazar street, Fort, Bombay. Mill at Nagpore. CAPITAL, Rs. 46,87,500, in 3,000 shares of Rs. 500, and 12,750 shares of Rs. 250 each, fully paid up. Number of looms, 1,384; number of spindles, 74,924. *Dirs.*, Dorabjee Jamsetjee Tata, Chairman; Ruttonji Jamsetji Tata, Eduljee Merwanjee Dubash, Hormasji Edulji Bamjee and Framjee Eduljee Dawur. *Agts.*, Tata & Sons. *Secy.*, Kavasjee Khursedji Mehta. *Mangr.*, Bazonjee Dadabhoy Mehta. *Wvg. mr.*, Sorabjee M. Mehta. *Engr.*, Nowrosjee Cawasjee Pavri. *Cardg. and spg. mr.*, Sorabji Bazonji Mehta.

Swadeshi Mills.

CENTRAL PROVINCES SWADESHI SPINNING, WEAVING AND MANUFACTURING CO., LD.—Registered Office & Mills at Nagpur. CAPITAL, Rs. 15,00,000, in 2,000 shares of Rs. 500 and 2,000 shares of Rs. 250 each. Paid up, Rs. 14,14,651. Number of spindles, 16,508. *Dirs.*, Hon. Rao Bahdr. B. K. Bose, C.I.E.; Hon. Gungadhar Rao Madhoo Rao Chitnis, C.I.E.; Rao Bahdr. Bapoo Rao Dada Kinkhede, Rao Bahdr. R. S. Dikshit (*manag.*); Srimant Ganpat Rao Gopal Rao Sahib Ghatale, Srimant Gopal Rao Mookund Booly, Dhoondiraj Atmaram Taletule, Shamrao Krishna Jagate, Rao Saheb Gokhale and Dhoondirajpant Thengadi. *Secy.*, Waman Madho Potly. *Jt. secy.*, K. V. Aptey. *Mangr.*, Ranchordass Bhanji. *Cardy. mr.*, R. V. Janefulkur. *Engr.*, Pandoorang Sadasheo Pitale. *Spg. mr.*, Harba Raghoba Hooddas. *Wvg. mr.*, Darashaw Marshall.

GOCULDAS BALLABHDAS COTTON MANUFACTURING CO., LD.—Mill at Ranital, Jubbulpur. *Secy. and agent's office* at Hanuman Tal. CAPITAL, Rs. 8,00,000, in 1,600 shares of Rs. 500 each. Paid up, Rs. 6,24,500. Number of looms, 288; number of spindles, 17,836. *Dirs.*, Rajah Gokuldas, President; Rao Bahdr. Khazanchi Beharilal, Singhai Gharibdas, Sirish Chunder Roy Chowdhuri, Rai Saheb Choudhri, Dabi Pershad Chowbey and E. Russell. *Mangr.*, A. Wright. *Cardg. and spg. mr.*, P. Belcham. *Engr.*, David Warner. *Secs. and agents*, Rao Bahadur Bullabdas and Kuar Jiwandas.

HINGUNGHAT MILL CO., LD.—Mills at Hingunghat, Wardha. CAPITAL, Rs. 3,50,000, in 700 fully paid-up shares of Rs. 500 each. Debentures, Rs. 8,57,648. Number of spindles, 32,808. *Dirs.*, Rao Saheb Bulwant Rae Govind Mahajan, Chairman; Rao Saheb Rekchand Mohotu, Seth Bulakidas Mohotie, Ganeshram Sherprotap and Bullabdasjee Daga. *Mangr.*, T. Hatton. *Cardg. mr.*, ———. *Spg. mr.*, Jas. Hatton. *Engr.*, Ardeshir Gagrat. *Proprs.*, Shareholders of a Joint-Stock Co. *Agent*, K. Bahdr. Kasthurchand Bisesordas.

Pulgaon Mills.

PULGAON COTTON SPINNING, WEAVING AND MANUFACTURING CO., LD.—Mill at Pulgaon, Wardha. CAPITAL, Rs. 5,00,000, in 1,000 shares of Rs. 500 each. Paid up, Rs. 4,99,762-8. Number of spindles, 17,464. Number of looms 165. *Dirs.*, Hon. Gungadher Rao Chitnavis, Rao Bahadur; Rajaram Sitaram Dixit, Rao Bahadur; Bhargaoo Rao Gadgil, Gopal Rao Mukund Bootee, Trimbak Rao Moreshwar Sathe, Shridhur Trimbak Deshmukh, Sheth Motilal Agyaram, Sheth Baldeodassjee and Krishnarao Phatak. *Mangr.*, D. N. Kale. *Engr.*, J. R. Joshi. *Asst. engr.*, C. S. B. Naidu. *Wvg. mr.*, V. T. Pathak. *Cardg. and spg. mr.*, N. V. Tamhankar. *Asst. cardg. mr.*, S. S. Patwardhan. *Asst. wvg. mr.*, K. R. Avranjabooker. *Asst. spg. mr.*, N. B. Ranade. *Dyeing mr.*, S. K. Padhye. *Asst. dyeing mr.*, P. T. Godhole.

MADRAS.

BUCKINGHAM MILL CO., LD.—Regtd. Office, 7, Armenian street, Madras. Mills at Perambur, Madras. CAPITAL, Rs. 7,00,000, fully paid up in 700 shares of Rs. 1,000 each. Debentures, Rs. 8,00,000. Number of looms, 820; number of spindles, 28,228. *Mangr.*, A. Alexander. *Wvg. mr.*, T. Carnson, *Cardg. mr.*, H. H. Lakin. *Spg. mr.*, J. Street. *Chf. engr.*, F. Thomas. *Asst.*, W. H. Gibson. *Secs. and treasrs.*, Binny & Co.

CARNATIC MILL CO., LD.—Regtd. Office, 7, Armenian street. Mills at Perambur. CAPITAL, Rs. 10,00,000, in 2,000 fully paid-up shares of Rs. 500 each. Debentures, Rs. 8,00,000. Number of looms, 927; number of spindles, 29,752. *Mangr.*, T. R. Hartley. *Chf. engr.*, J. W. Shepherd. *Asst. engr.*, H. Clegg. *Wvg. mr.*, C. Eaves. *Cardg. mr.*, F. C. R. Monk. *Spg. mr.*, A. Lawson. *Secs.*, Binny & Co.

MADRAS UNITED SPINNING AND WEAVING MILLS CO., LD.—Regtd. Office, 3, Tamarind lane, Fort, Bombay. Mills at Choolay, Madras. CAPITAL, Rs. 5,00,500, in 500½ fully paid-up shares of Rs. 1,000 each. Number of spindles, 37,412. *Dirs.*, Bhagwandass Waljee, Chairman; Goculdass Naranjee, Sorabjee C. Shett, Lakhmidas Waljee and Burjorjee H. Dantra. *Mangr.*, J. Topan. *Engr.*, James L. Rozario. *Spg. mr.*, Goverdhandas Damodar. *Cardg. mr.*, Prunjee Khetsi.

RAJA.

SOUTHERN INDIA SPINNING AND WEAVING CO., LD.—Regtd. Office, 3, Tamarind lane, Bombay. Mills at Royapuram, Madras. CAPITAL, Rs. 5,00,000. Number of spindles, 17,552. *Dirs.*, Edulji Nussurwanjee Sethna, Dadabhoy Merwanjee Jeejeebhoy, Gordhandass Soonderdass, Bhagvandas Valji and Sorabjee Cursetjee Sett. *Mangr.*, Krishnadass Cullianjee. *Engr.*, Hormasji Framji Oodwadia. *Agents*, Mooljee Jaitha, Sons & Co.

Digitized by Google

MADRAS PRESIDENCY.

BANGALORE WOOLLEN, COTTON AND SILK MILLS CO., LD.—Regtd, Office, 1, Agraram road, Bangalore city. Mills at Pettah, Bangalore. CAPITAL, Rs. 6,00,000, in 6,000 shares of Rs. 100 each. Paid up, Rs. 5,65,000. Debentures, Rs. 3,00,000. Number of looms, 36 woollen, and 2 tape; spindles, 1,568 woollen, and 14,160 cotton. *Dirs.*, G. L. Chambers, Standish Lee, V. Gungathara Chetty, E. R. Soobrayer, C. B. Simpson and A. Macundathayan Moodelliar. *Mangr.*, P. Tomnie. *Woollen mr.*, R. F. Murphy. *Engr.*, N. Macdonald. *Assts., hosiery*, A. Lavender; *blankets & jhools*, J. R. Potter, J. W. Chambers, signs per pro.; G. F. Brierley and D. E. Littlewood. *Agents, secs. and treasrs.*, Binny & Co.

BASEL MISSION WEAVING ESTABLISHMENT—Cannanore, Malabar. Branches at Tellicherry and Chombala. *Agent and mangr.*, H. Eidenbenz. *Asst. mangr.*, A. Seiler. *Asst.*, H. Haffner, in chge. of tailoring dept.

Electric Light.

COIMBATORE SPINNING AND WEAVING CO., LD.—Mills at Coimbatore. CAPITAL, Rs. 6,00,000, in 6,000 fully paid-up shares of Rs. 100 each. Number of spindles, 24,076. *Mangr.*, A. Rockley. *Cardg. mr.*, O. Ainsworth. *Spg. mr.*, E. Jackson. *Engr.*, C. Wiggins. *Agents and bankers*, Arbuthnot & Co., Madras. *Local secs.*, T. Stanes & Co., of Coimbatore.

C M H

CORAL MILLS CO., LD.—Mills at Tuticorin, Tinnevelly. CAPITAL, Rs. 12,00,000, in 12,000 shares of Rs. 100 each. Paid up, Rs. 9,70,200. Debentures, Rs. 2,71,175-8-4. Number of spindles, 42,504. *Dirs.*, J. Smalley, G. W. Grimshaw, S. Tweedale and A. Harvey. *Cardg. mr.*, A. Dewsbury. *Spg. mr.*, T. Preston. *Engr.*, A. MacEwan. *Mangrs.*, A. and F. Harvey, Tuticorin, Tinnevelly.

D. S. M.

DARRAGH SPINNING MILL, THE—Mill at Quilon, Travancore. Number of spindles, 25,560. *Genl. mangr.*, J. T. Carter. *Cardg. & spg. mr.*, ———— *Engr.*, E. Willmer. *Proprs.*, Private owners.

HYDERABAD (DECCAN) SPINNING AND WEAVING CO., LD.—Regtd. Office, 3, Tamarind lane, Bombay. Mills at Hyderabad. CAPITAL, Rs. 7,00,000, in 700 shares of Rs. 1,000 each. Number of looms, 200; number of spindles, 15,976. *Dirs.*, Moosthiala Bhoomiah, C. B. Dunlop, J. Seymour Keay and M. N. Afzulpurkur. *Mangr.*, Ramchandra Lakshuman. *Weg. mr.*, Ardesir Cursetjee Wadia. *Cardg. mr.*, Dosabhoy Hirjibhoy Daruvala. *Spg. mr.*, Dhunjeeshaw Merwanji Patel. *Engr.*, A. D. MacDonald. *Secy., treasr. and agent*, J. Seymour Keay.

KOILPATTI SPINNING CO., LD.—Regtd. Office and Mills at Koilpatti, Tinnevelly. CAPITAL, Rs. 5,00,000, in 5,000 fully paid-up shares of Rs. 100 each. Number of spindles, 15,196. *Dirs.*, Syed Jumiah Sahib, V. P. Peer Mahomed Rovetter, M. V. T. Rahimahulla Rovetter, M. V. E. Vyravanatha Nadar, Veerapati Cadaroly Rovetter and M. V. Mayanadar. *Mangr.*, T. V. Lookanany. *Supdt. of Mills*, Abdulkarim Shahib. *Agents*, V. M. V. Mahomed Cani and Bros.

MADURA MILLS CO., LD.—Regtd. Office and Mills at Madura. CAPITAL, Rs. 10,00,000, in 10,000 shares of Rs. 100 each. Paid up, Rs. 8,00,000. Number of spindles, 36,344. *Mangr.*, David Templeman. *Spg. and cardg. mr.*, O. R. Markland. *Engr.*, H. Barett. *Agents*, A. and F. Harvey.

MADUM SESHANNA COTTON MANUFACTURING CO.—Mills at Gonal, near Bellary. Number of spindles, 17,000. *Mangr.*, Toolsidas Nursi. *Engr.*, E. E. Chatelier. *Proprs.*, Madum Seshanna Chetty & Co. *Agents in England*, Felber, Jucker & Co., Manchester.

MAHBOOB SHAHI GULBURGA MILLS CO., LD.—At Gulburga (Deccan). Head Office, Henshaw's buildings. *Dirs.*, Hon'ble Nawab Imad-ul-Mulk, Bahadur, Mirza Mehdi Khan and Rajah Lulta Pershad, Bahadur. *Agent, secy. & treasr.*, S. E. Chenai, Shapoorwadi, Hyderabad, Deccan. *Engr.*, W. Hartley. *Mang. agt.*, Jamshedji Hiraji. *Wvg. mr.*, S. M. Appavoo Pillay. *Spg. mr.*, Sumbhaji Vishnoo. *Cardg. mr.*, C. Freeman.

MALABAR SPINNING AND WEAVING CO., LD.—Mills at Kottooparamba, Calicut. Regtd. Office at Kottooparamba. CAPITAL, Rs. 6,00,000, in 3,000 shares of Rs. 200 each fully paid-up. Number of spindles, 18,424. *Dirs.*, A. K. T. K. M. Narayen Numboothiripad, A. K. T. K. M. Sankaran Numboothiripad, M. M. Vasudevan Numboothiri, P. Somasundram Chettiar and H. H. Kuttunong, Rajah of Calicut. *Mangr. and cardg. mr.*, C. E. M. Barrett, A.M.I.M.E. *Engr.*, D. A. Barucha. *Calicut agent*, A. L. A. R. Somasundram Chettiar.

MYSORE SPINNING AND MANUFACTURING CO., LD.—Regtd. Office, 15, Bank street, Fort, Bombay. Mill at Bangalore. CAPITAL, Rs. 7,00,000, in 2,500 shares of Rs. 250, and 1,500 shares of Rs. 50 each. Paid up, Rs. 4,23,370. Number of looms, 210; number of spindles, 16,400. *Dirs.*, Shamras Vithal, Chairman; V. S. Rodrigues, Eknath R. Khote, Bhawanishanker Sadashew Wagh and J. P. Chrystal. *Spg. mr.*, K. C. Dalal. *Agents*, P. Chrystal & Co.

SAVANA.

SAVANA SOCIETE ANONYME DE FILATURE ET TISSAGE MECANIQUE—Mills at Pondicherry. CAPITAL, 5,000,000 francs, in 1,000 shares of 5,000 francs, fully paid up. Number of looms, 454; number of spindles, 17,000. *Administrator, délégué*, E. Cornet. *Mangr.*, F. Unternehr. *Engr.*, Jean Geraki. *Spg. and cardg. mr.*, L. Schnebelen. *Wvg. mr.*, E. Digue.

SOCIETE INDUSTRIELLE DE COSSAPALCOM—Mill at Pondicherry. CAPITAL, Rs. 1,67,500, in 640 shares of Rs. 250 and 60 shares of Rs. 125 each, fully paid. Number of spindles, 3,632; number of looms, 120. *Mangr.*, D. Templeman. *Wvg., cardg., spg. mr. & engr.*, Jas. Lord. *Agents*, A. and F. Harvey.

TINNEVELLY MILLS CO., LD.—Mills at Ambasamudram, Tinnevelly. CAPITAL, Rs. 4,00,000, in 1,600 shares of Rs. 250 each. Paid up, Rs. 3,82,500. Number of spindles, 16,544. *Mangrs.*, A. and F. Harvey. *Asst.*, D. W. Gillispie.

Digitized by Google

UNITED PROVINCES OF AGRA AND OUDH.

THE TAJ

AGRA SPINNING AND WEAVING MILLS CO., LD.—Regtd. Office, 49, Cantonments. Mills at Rajghat, Agra. CAPITAL, Rs. 5,00,000, in shares of Rs. 100 each. Paid up, Rs. 4,00,500. Debentures, Rs. 3,50,000. Number of spindles, 16,000. *Dirs.*, Edwin John, G. A. John, A. U. John, Lala Muthra Dass and H. L. Scott. *Mangr.*, Geo. A. John. *Cardg. and spg. mr.*, G. H. Thornley. *Engr.*, W. D. Charles. *Mang. agents*, A. John & Co.

CAWNPUR COTTON MILLS CO., LD.—Mills at Coupergunge, Cawnpur. CAPITAL, Rs. 24,00,000. Paid up, Rs. 15,82,000, in 10,000 Ordinary shares of Rs. 70 each, and 10,000 Preference shares of Rs. 100 each. Debentures, Rs. 1,50,000. Number of looms, 75; number of spindles, 73,944. *Dirs.*, E. A. West, J. G. Firth, A. Butterworth and H. M. Davies. *Mang. dir.*, Lalla Moolchand. *Secy.*, T. E. Harwood. *Asst. secy.*, G. N. Cave. *Cardg. mr.*, J. C. Wilsworth. *Spg. mr.*, W. Molyneaux and J. Hulley. *Engrs.*, C. R. Baxter and F. J. Kotwal. *Wvg. mr.*, R. W. Whalley. *Sizing mr.*, R. Duckworth. *Dyer and finisher*, L. Normanwell. *Acct.*, Ram Nayan Naisya. *Asst. accts.*, R. C. Chatterjee and M. L. Lawrence. *Agent*, Baijnath Ramnath.

ELGIN MILLS CO.—Cawnpur. Number of looms, 424; number of spindles, 38,374. *Partners*, R. W. Maxwell, A. S. B. Chapman, Mrs. C. Dunbar, W. G. Bevis, T. E. Strachey, J. L. R. Reave and F. H. Dunbar. *Mang. partners*, W. G. Bevis and T. E. Strachey. *Agts.*, Samud Fitze & Co., Calcutta, Bombay and Karachi. *Office assts.*, B. R. Briscoe and H. W. A. Bevis. *Spg. & cardg. mr.*, T. Ainsworth. *Mill mangr.*, R. T. Livesey.

JOHN'S SPINNING MILL—*Proprs.*, A. John & Co. *Cardg. and spg. mr.*, G. H. Thornley. *Engr.*, W. D. Charles. *Electrn.*, J. Callaghan. *Janitor*, J. Macnamara.

MUIR MILLS CO., LD., THE—Cawnpur. CAPITAL, Rs. 30,00,000, in 60,000 shares of Rs. 50 each. Debentures, Rs. 2,00,000. Paid up capital, Rs. 29,80,830. *Dirs.*, Sir W. E. Cooper, *Kt.*, C.I.E. (Chairman); A. G. Newcomen and C. M. Arundell. Number of looms, 1,220; number of spindles, 54,032. *Mang. dir.*, S. M. Johnson. *Mangr. & secy.*, C. F. Pope. *Accl.*, C. Quarry. *Wvg. mr.*, A. Marshall. *Asst. do.*, A. Simpson. *Cardg. mr.*, H. Harrison. *Asst.*, P. Neal. *Spg. mr.*, F. Barlow. *Engr.*, G. Sutherland. *Asst.*, H. E. Gomes. *Carpenter*, H. J. S. L'Estrange. *Store-kpr.*, G. Coles. *Assts.*, S. H. Ball, G. Beaty, W. Haupt, P. Ridsdale, J. A. Kendall, R. O'Rielly, H. O'Donnell, W. R. Glendenning, S. O'Donnell and A. H. Grant. *Branch—Calcutta*, 25, Chowringhee. *Asst. in chge.*, W. E. Lelliott. *Assts.*, A. Slater and P. Fletcher. *Jhansi, Hardiganj—Asst. in chge.*, E. H. Clarke. *London agents*, Allen Bros. & Co., 14, Devonshire Square, Bishopsgate, London, E.C.

GUNGAJEE'S FIGURE.

SRI GUNGAJI COTTON MILLS CO., LD.—Natwa, Mirzapore, U. P. CAPITAL, Rs. 10,00,000, in 10,000 shares of Rs. 100 each. Paid up, Rs. 4,74,600. Number of spindles, 10,440. *Dirs.*, Behari Lall, G. Carapiet, Kunj Lall, Sahai Ram, Venimadhodas and Girdharilal Bhalotie. *Mang. dir.*, Behari Lall. *Asst. mang. dir.*, Kunj Lall. *Agents*, Seth Sevaram Munnulall. *Engr.*, M. P. Bharucha. *Mangr.*, James Duckworth.

VICTORIA MILLS CO., LD.—Gwaltoli, Cawnpur. CAPITAL, Rs. 18,00,000, in 1,800 fully paid-up shares of Rs. 100 each. Ordinary shares, value Rs. 12,00,000. 6% Preference Rs. 6,00,000. Number of looms, 650; number of spindles, 75,050. *Mangr. and secy.*, Atherton West. *Asst. secy.*, A. A. Black. *Mill mangr.*, A. F. Horsman. *Spg. mrs.*, W. Vernon and W. Mitchell. *Wvg. mr.*, T. Robinson. *Engr.*, W. Mallinson.

PUNJAB.

AMRITSAR COTTON MILLS CO., LD.—Amritsar. CAPITAL, Rs. 5,00,000, in 5,000 fully paid-up shares of Rs. 100 each. Number of spindles, 10,000. *Dirs.*, Gogarmal, Boota Singh, Bhagwan Singh, Sampuran Singh, Megroj and Ganeshdas Gangaram. *Secy. & mangr.*, Brijmohan. *Engr. & asst. mangr.*, R. R. D. Mulaferoze. *Cardg. and spg. mr.*, Etu. *Agent*, C. W. Davison.

DELHI CLOTH AND GENERAL MILLS CO., LD.—Mills at Rohtak road, Delhi. CAPITAL, Rs. 7,00,000, divided into 2,800 shares of Rs. 250 each. Paid up, Rs. 7,00,000. Number of looms, 160; number of spindles, 20,456. *Dirs.*, Lala Sheoparshad, Chairman and Mang. Dir.; Lala Sultan Singh, Lala Gursahai Mall, K. B. M. Illahee Bukhsh Khan, Lalla Banarsi Dass and Lall Gurpershad. *Mangr.*, R. Harwood. *Engr. and genl. asst.*, J. M. Lawson. *Secy. and agent*, Lala Madan Mohan Lall.

HANAOMAN AND MAHADEV SPINNING AND WEAVING MILLS.—Delhi. *Propr.*, Seth Kanaiyalal Bagla. *Secy.*, Brijmohan Lal M. Modi. *Mangr. & engr.*, J. J. Spencer. *Cardg. mr.*, Gangadin. *Wvg. mr.*, A. P. Wadia. Number of looms, 190; number of spindles, 15,936.

JUMNA MILLS.—Delhi. Regtd. Office, Subzi Mundi. CAPITAL, Rs. 2,50,000, of 1,000 shares of Rs. 250 each. Paid up, Rs. 2,20,250. Number of looms, 200; number of spindles, 15,000. *Proprs.*, Saran & Co., Ld. *Mang. dir.*, Rai Sahib Lalai Girdharilal, banker & govt. pleader. *Secy.*, Pestonji D. Cooper. *Mangr. & engr.*, G. K. Tipnis. *Cardg. mr.*, Mukanrao Subrao. *Spg. mr.*, Babaji Oomaji Lad. *Mang. agents*, Ralph Douse & Sons, Ld.

KRISHNA.

KRISHNA MILLS CO., LD.—Mills at Mithai Ka Pul, Delhi. CAPITAL, Rs. 7,00,000, in 2,800 shares of Rs. 250 each. Paid up, Rs. 7,00,000. Debentures, Rs. 4,00,000. Number of spindles, 22,800. *Mang. dirs.*, Rai Bahadur Lalla Shri Krishan Dass, Garwala. *Dirs.*, Lala Gopal Dass Ramchand, L. Basheshar Nath Saheb Gocla, B.A., LL.B.; L. Gopaldass, Lala Jwala Pershad and Lala Janki Das. *Mangr., wvg., cardg. and spg. mr.*, Thos. Eastwood. *Secy.*, Lala Gopal Dass. *Hd. clk.*, L. Ram Charan Dass. *Engr.*, R. Ramsay. *Agent*, Rai Bahadur Lala Shri Krishna Dass Saheb, Garwala Banker.

LAHORE SPINNING AND WEAVING MILLS CO., LD.—*Mang. dir.*, Lala Harkishenlal, B.A. (Cantab.), bar.-at-law. *Mangr. and engr.*, F. E. Bharucha, L.M.E. *Secy.*, Lala Dowlat Ram. *Hd. clk.*, Lala Javand Lal.

Man holding a *tiger* with a string of yarn.

MELA RAM COTTON MILLS, THE—Lahore. Office, 2, Mela Ram road, Lahore. Number of spindles, 12,648; number of looms, 75. *Engr.*, R. Ramsay. *Mill mangr.*, W. R. Thornley. *Spg. mr.*, Walji Jairam. *Cardg. mr.*, Surjoo Pershad. *Proprs.*, Lala Ram Sarn Dass and Lala Hari Krishen Dass. *Agent*, Lala Gooran Ditta Mall. *Secy.*, Lala Ganda Mall. *Accl.*, Pandit Gobind Ram. *Store-kpr.*, Kishen Chand. *Clk.*, Lala Charu Dass. *Time-kpr.*, Lala Chanan Mull. *Travlg. agt.*, Lala Roop Chand. *Mill clk.*, Lala Malawa Ram.

Digitized by Google

ORIENTAL COTTON AND GENERAL MILLS CO., LD., THE—Delhi. CAPITAL, Rs. 6,00,000. Number of looms, 200; number of spindles, 20,000. *Dirs.*, Ram Chand Varma, Bhagwan Dass Besrakhi, Ram Chand Dip Chand, Ishaq Lal, Gori Shankar and Manahar Lal. *Mang. dirs.*, Karwar Badhri Krishna. *Mangr.*, Badhri Krishna. *Secy.*, Din Dayal. *Hd. clk.*, P. Raghubar Dayal. *Hd. mistree*, Abdulla Khan. *Auditr.*, M. Mohan Lal.

RAJPUTANA.

SRI KRISHNA. KRISHNA MILLS, LD.—Regtd. Office and Mills at Beawar. CAPITAL, Rs. 7,00,000, in 1,21/ shares of Rs. 500 each. Paid up, Nominal number of shares, 1,400. Number of looms, 3 9; number of spindles, 13,112; number of gins, 60. *Dirs.*, Mehta Umed Chand Khinosara, Sah Kishanlal Kabra, Prohit Shrinath, Gaja Sheokaran and Seth Damodaradas K. Rathi, *ex officio. Secy.*, Munshi Govind Ram. *Acct.*, Harlal Taparia. *Cardg. and spg. mr.*, Vadilal M. Palkivala. *Mill mangr. and wvg. mr.*, Anghad Ramji Shirimal. *Engr.*, Tulsidas J. Divecha. *Agents, secs. and treasrs.*, Thakurdasji Khinvrajji & Co.

SOMA YOG S. & W. MILLS CO., LD.—Kishengarh. CAPITAL, Rs. 5,00,000, in 1,000 shares of Rs. 500 each. Paid up, Rs. 4,27,500. Number of spindles, 10,288. *Dirs.*, Prohit Jaikishendass Ramjiwanji, Kanheyalalji, Sah Kishenlalji and Lalla Radhaballabh. *Agent & mangr.*, Prohit Jaikishendass. *Spg. mr.*, N. M. Mehta. *Engr.*, R. B. Sukhia. *Secy.*, Kundanlal.

RAJPIPLA.

MAHARAJ KISHENGARH SPG. & WVG. MILLS CO., LD.—Kishengarh. CAPITAL, Rs. 5,00,000, in 1,000 shares of Rs. 500 each. Paid up, Rs. 4,27,500. *Dirs.*, Kanhiyal, Prohit Jaikishendass, Sah Kishenlal and Lalla Radhaballabh. *Agt. and mangr.*, Prohit Jaikishendass. *Spg. mr.*, N. M. Mehta. *Engr.*, R. B. Sukhia. *Secy.*, Kundanlal.

COTTON PRESSES.

BERAR.

AKOTE COTTON GINNING AND PRESSING CO., LD.—Regtd. Office, 320, Mint road, Fort, Bombay. Presses at Akote, Akola, Berar. One press and 20 gins. CAPITAL, Rs. 1,00,000, in 200 shares of Rs. 50 each, fully paid up. *Dirs.*, Khimji Assur, Nundjee Damodar, Assur Veerjee and Bezonjee Pallonjee. *Mangr.*, Dayal Gokaldas. *Engrs.*, Bomanjee Dinshaw and Shapurjee Dorabjee. *Asst.*, Vithal Juvaji. *Agents*, Assur Veerjee & Co.

BREUL'S CAWNPUR COTTON PRESSING CO., LD.—Regtd. Office, 121, Medows street, Bombay. Presses at Dhamangaum. CAPITAL, Rs. 1,00,000, in 500 fully paid-up shares of Rs. 200 each. *Dirs.*, A. Breul, D. H. Glade, Rustomjee Ardasir Spencer, Nowrojee Jehangir Gamadia and Sorabjee M. Nicholson. *Assts.*, Sorabjee M. Nicholson, A. W. Campbell and K. S. Nicholson. *Secs. and mangrs.*, Breul & Co.

ENGLISH PRESS AND MANUFACTURING CO., LD.—Regtd. Office, 10, Sirdar's buildings, Tamarind lane, Bombay. Presses at Khamgaon, Berar. CAPITAL, Rs. 1,00,000, in 1,000 shares of Rs. 100 each. Paid up, Rs. 80,000. *Dirs.*, S. B. Katrak, Ardesher Bijonjee, Rustomjee Cowasjee and Rustomji Wadia *(ex officio)*. *Mangr., Bombay office*, S. F. Langrana. *Mangr. and engr.*, Ardeshir Pestonjee Mistry. *Asst.*, Mohonji Dew Chand. *Agents*, R. F. Wadia & Co.

HINGOLI PRESSING CO., LD.—Regtd. Office, 121, Medows street, Bombay. Presses at Akola. CAPITAL, Rs. 75,000, in 750 fully paid-up shares of Rs. 100 each. *Dirs.*, A. Breul, Chairman; Nanu Narayen Kothare, Lukhmidass Vissonjee, Ruttonsee Mooljee and Sorabjee Muncherjee Nicholson. *Assts.*, A. W. Campbell, Sorabjee Muncherjee Nicholson and E. W. Flower. *Secs. and mangrs.*, Breul & Co.

KHAMGAON COTTON PRESSING CO., LD.—Regtd. Office, 121, Medows street, Bombay. Presses at Khamgaon, Berar. CAPITAL, Rs. 96,000, in 240 shares of Rs. 400 each, fully paid up. *Dirs.*, A. Breul, Sorabjee M. Nicholson, D. H. Glade, Muncherji Edulji Morris and Dr. Jijibhoy Pestonji Nicholson. *Assts.*, Sorabjee Muncherji Nicholson, A. W. Campbell and E. W. Flower. *Secs. and mangrs.*, Breul & Co.

KHINVRAJ SHRIRAM PRESS CO.—Press and Office, Akola, Berar. *Mangr.*, Shriram Shaligram.

NEW FRENCH PRESS CO., LD.—Regtd. Office, 7, Marine street, Bombay. Presses at Khamgaon and Mooltan. CAPITAL, Rs. 1,50,000, in 300 fully paid-up shares of Rs. 500 each. *Dirs.*, F. W. Bickel, Bazonjee Salonjee and Munji Nathoobhai. *Mangr.*, H. T. Conville. *Engr.*, L. D'Silva. *Agents*, Volkart Bros.

NEW MOFUSSIL CO., LD.—Regtd. Office, 27, Hummum street. CAPITAL, Rs. 12,50,000, in 3,125 fully paid-up shares of Rs. 400 each. *Dirs.*, Nowrojee Jehangeer Gamadia, Chairman; R. Gilbert, H. C. Wright, N. S. Glazebrook and Doongersey Bhimji. *Chf. agent in Bombay*, Thos. H. Moore. *Mangr.*, Merwanji Jehangir Tijorivala.

SHAIK JAFORJI HEPTULLABHAI'S GINNING AND PRESS FACTORY—Factory at Amraoti, Berar. *Mangr.*, A. H. Sultanalli.

SHRERAM SALIGRAM PRESS. SHRERAM SALIGRAM PRESS AND GINNING CO.—Office, Press and Ginning Factory, Dhamangaon and Amraoti. *Mangr.*, Bachhraj Chhogalal. *Engr.*, Jamsetjee Maneckjee. *Agent*, Shreram Saligram.

BOMBAY.

AKBAR MANUFACTURING AND PRESS CO., LD.—Regtd. Office, 24-24A, Carnac Bridge road. Presses at Carnac Bunder, Bombay, Ahmednugger, Khundwa and Burhanpur. CAPITAL, Rs. 4,50,000, in 200 fully paid-up shares of Rs. 750 each. *Dirs.*, Nagindas Jamnadas, Motilal Doyabhai, Damodardas Gordhandas and Alladinbhoy Ebrahimbhoy. *Secs. and treasrs.*, Rahimbhoy Alladinbhoy & Co.

Digitized by Google

ALEXANDRA PRESSING AND MANUFACTURING CO., LD.—69, Apollo street, Fort, Bombay. CAPITAL, Rs. 75,000 in 150 shares of Rs. 500 each. Paid up, Rs. 53,000. *Dirs*, J. Nowrojee, Chairman (*ex officio*); K. K. Seervai and Jehangir Bhicajee. *Agts.*, Jeejeebhoy Seervai & Co.

BOMBAY COTTON PRESS CO., LD.—Regtd. Office, 3, Church Gate street, Bombay. Presses at Colaba. CAPITAL, Rs. 1,25,000, in 1,000 shares of Rs. 125 each. Paid up, Rs. 1,25,000. *Dirs.*, Dorabji Shroff, Chairman; Rao Bahdr. Vissonji Khimji, Hormusjee M. Chichgar and M. M. Heeramaneck (*ex officio*). *Mangrs.*, P. M. Murzban and Dady Limpee Batlebai. *Engr.*, Pestonjee Jamshedjee. *Secs. and treasrs.*, K. M. Heeramaneck & Co.

CHANDUR MANUFACTURING CO., LD.—1, Bruce lane, Bombay. CAPITAL, Rs. 2,00,000, in 800 shares of Rs. 250 each. Paid-up Capital, Rs. 1,60,000. Last dividend for the year ending 31st July 1902 has been paid at Rs. 35 per share. *Dirs.*, Goculdas Madhowji, Mathuradas Goculdas, Bhagwandas Chatoorbhoj and Jamnadass Goculdas. *Secs., treasrs. and agents*, Jamnadass Mathuradass & Co. *Asst.*, Nusserwanjee Bapuji Tochukra.

COLABA PRESS CO., LD.—Regtd. Office, Thomas street, Colaba. Presses at Lower Colaba. CAPITAL, Rs. 5,00,000, in 500 fully paid-up shares of Rs. 1,000 each. *Dirs.*, Ahmedbhoy Habibbhoy, Moorarjee Cooverjee, Ebrahambhoy Kurmallybhoy and Abdulla Hussein. *Mangr.*, Ruttonjee Merwanjee Shroff. *Engr.*, Ardasir N. Malla.

FORT PRESS CO., LD.—Regtd. Office and Presses at Lower Colaba. CAPITAL, Rs. 2,85,000, in 600 shares of Rs. 475 each. *Dirs.*, Vesanjee Monju, Chairman; Ardeshir Hormusjee Chiney, Mang. Dir.; Framjee Bhomanjee Jeejeebhoy and Meghjee Khetsee. *Mangr.*, Soonderdas Pitamber. *Engr.*, B. H. Thuthi. *Secy.*, Maganlal Dulpatram.

GOCULDASS CULLIANJEE COTTON PRESS CO., LD., THE—Regtd. Office, 43, Victoria Bunder road, Lower Colaba. Presses at Bombay. CAPITAL, Rs. 1,00,000, in 1,000 fully paid-up shares of Rs 100 each. *Dirs.*, Motichund Devchund, Chairman; Maganlal Dalpatram Khakhar, Mafatlal Vanmalidas, Soondarjee Devchand and Jagjivan Devchand. *Mang. dirs.*, Maganlal Dalpatram Khakhar and Soondarjee Devchand. *Secy.*, Chunilal Jagjivandas. *Mangr. and engr.*, Gordhandas Lakmandas.

NERBUDDA PRESS CO., LD., THE—Regtd. Office, 320, Mint road, Fort, Bombay. Presses at Bhavnagar. CAPITAL, Rs. 1,00,000, in 200 shares of Rs 500 each. Paid up, Rs. 40,000. *Dirs.*, Khimjee Assur, Kessowjee Veerjee and Narayan Vishram. *Asst.*, Vishnu Balkrishna. *Agts.*, Assur Veerjee & Co. *Asst.*, Vithal Jiwaji.

NEW PRINCE OF WALES' PRESS CO., LD.—Regtd. Office, 1, Rampart row, Bombay. Presses at Bombay, Barsi, Bijapur, Jalgaon, Khamgaon, Dondaicha, Hubli and Malkapore. CAPITAL, Rs. 3,00,000, in 600 shares of Rs. 500 each. Paid up, Rs. 2,97,500. *Dirs.*, N. I. Gamudia, Chairman; J. Black and Rao Saheb Vasanjee Trikumjee. *Engr.*, Kakajee Rustumjee. *Mangr.*, Dorabjee Nowrojee Vacha. *Secs. and treasrs.*, Forbes, Forbes Campbell & Co., Ld.

SASSOON PRESSING CO., LD.—Regtd. Office, 8, Forbes street, Fort, Bombay. CAPITAL, Rs. 3,00,000, in 600 fully paid-up shares of Rs. 500 each. *Dirs.*, Hon. S. M. Moses, Chairman; S. E. Shellim and J. Owens. *Mangrs.*, David Sassoon & Co., Ld. *Mang. clk.*, B. F. Panday.

BOMBAY PRESIDENCY.

ALBERT PRESS CO., LD.—Regtd. Office, 2, Dalal street, Bombay. Presses at Bhavnugger, Karanja and Karachi. CAPITAL, Rs. 2,42,000, in 220 fully paid-up shares of Rs. 1,100 each. *Dirs.*, Dayabhoy Tapidass, Vijbhucandass Atmaram, Dr. Burjorjee H. Dantra and Pestonjee Jehangheer Hormusjee. *Secs. and treasrs.*, Jehangheer Hormusjee & Co.

BHAVNAGAR CITY PRESS AND MANUFACTURING CO., LD.—Regtd. Office, 99, Apollo street, Bombay. Presses at Bhavnugger. CAPITAL, Rs. 1,37,500, in 550 shares of Rs. 250 each, fully paid up. *Dirs.*, Vijbhucandas Atmaram, K. Shunkerprasad, Narandas Purshotumdas and Prabhushunker Venishunker. *Agents*, Venishunker Luxmishunker & Co.

BHURTPORE PRESS CO., LD.—Regtd. Office, Sardar Ganj, 10, Tamarind lane, Fort, Bombay. Press at Kuandwa. CAPITAL, Rs. 75,000, in 750 fully paid-up shares of Rs. 100 each. *Dirs.*, H. Gill, Dwarkadas Haridas, Shantaram Vishwa Nath, Gokuldas Premji Ookerda and Ramji Assur. *Secs. and agents*, Premjee Ookerda & Co.

BROACH CITY PRESS CO., LD.—Regtd. Office, 2, Dean lane, Fort, Bombay. Press at Palej and Press and Ginning Facty. at Agra. CAPITAL, Rs. 1,20,000, in 600 shares of Rs. 200 each, fully paid up. *Dirs.*, Narandas Purshotumdas, Mowjee Shamjee, Lukhmidas Vassonjee and Nanu Narayana Kothare. *Secs. and mangrs.*, Mowjee Narandas & Co.

DARBAR COTTON PRESS—Bagalkot, Bijapur. *Propr. and mangr.*, Ramdas Vithaldas. *Engr.*, Eduljee Rutunjee Mehta.

DECCAN PRESSING AND GINNING CO., LD.—Regtd. Office, 33, Church Gate street, Fort, Bombay. Presses at Miraj, Hubli and Gadag. CAPITAL, Rs. 2,00,000, in 800 shares of Rs. 250 each. Paid up, Rs. 1,60,250. *Dirs.*, H. Gill, Sorabji Framji, Narayan Dhondoba Phiroze, C. Sotna and Jehangir Byramji. *Secs. and agents*, Jehangir Byramji & Co.

DHULIA GINNING AND PRESSING CO., LD.—Regtd. Office, 84, Apollo street, Bombay, Presses at Dhulia. CAPITAL, Rs. 1,00,000, in 400 shares of Rs. 250 each. Paid up, Rs. 78,250. *Dirs.*, N. M. Wadia, C.I.E.; Sir Jamsetjee Jijeebhoy, *Bart*; Goverdhandas Gokuldas Tejpal, Naranji Dwarkadas, Motichand Dewchand and Nusserwanji Cawasji Patuck. *Engr.*, Cursetji Sorabji Parbhoo. *Asst.*, Ramchandra Vasudevaji. *Mangr. at Dhulia*, Eknath Govind. *Secs., treasrs. and agents*, N. C. Patuck & Co.

GADAG MAHALAKSHMI PRESSING AND GINNING CO., LD.—Factories at Gadag and Hubli. Hd. Office at Gadag, Dharwar Dist. CAPITAL, Rs. 1,60,000, divided into 640 shares of Rs. 250 each, fully paid up. *Dirs.*, Keshavedas Devidas Sawkar, Veerapa Koti, Holiyopa Madiwalapa Balla, Veerpakshipa Dandapa Manvi and J. S. Athwale. *Asst.*, J. S. Athwale. *Agent*, Gopaldas Govindas Sawkar.

Digitized by Google

HARVEY AND SABAPATHY CO., LD.—Regtd. Office, 4, Bruce lane, Fort, Bombay. Presses at Akola, Amraoti, Ahmednagar, Bijapur and Nagpur. CAPITAL, Rs. 2,25,000, in 450 shares of Rs. 500 each, fully paid up. *Dirs.*, H. Gill, Chairman; Lakhmidass Vassonjee, Narayan Dhondoba and Shantaram Wishwanath *(ex officio)*. *Secs. and agents*, Narayan Dhondoba & Co.

INDIAN COTTON CO., LD.—Regtd. Office, 7 and 9, Church Gate street, Bombay. Presses at Dhulia, Barsee, Bhavnugger, Kajgaum, Bhosawal, Broach, Hubli, Julgaum-Jamod and Basim. CAPITAL, Rs. 6,25,000, in 5,000 fully paid-up shares of Rs. 125 each. *Dirs.*, E. Schoen, Sorabjee Rustamji Bunshah, Chubildas Laloobhoy and P. A. Hormasji. *Secs. and treasrs.*, Gaddum & Co.

JALGAUM MANUFACTURING CO., LD.—Regtd. Office, 1, Bruce lane, Fort, Bombay. Presses at Jalgaum. CAPITAL, Rs. 1,50,000, in 600 shares of Rs. 250 each, fully paid up. *Dirs.*, Goculdass Madhowjee, Mathuradass Goculdass, Bhugwandass Chatoorbhoj and Jamnadass Goculdass. *Secs. treasrs. and agents*, Jamnadass Goculdass & Co.

KARACHI PRESS CO., LD.—Regtd. Office, 27, Medows street, Fort, Bombay. Presses at Karachi. CAPITAL, Rs. 1,05,000, in 210 fully paid-up shares of Rs. 500 each. *Dirs.*, Fatehali Shaikh Ahmed, Amirudin Tyabjee and Shuffi C. Tyabjee. *Agents*, Tyabjee & Co.

MAHUVA PRESS & GINNING FACTY. CO., LD.—Regtd. Office, 2, Dean lane, Bombay. Press and Ginning Factories at Mahuva, Kathiawar. CAPITAL, Rs. 75,000, in 300 whole shares of Rs. 200 each; and 300 quarter shares of Rs. 50 each, all fully paid up. *Dirs.*, Vijbhucandas Atmaram, Narandas. Purshotumdas, Matubhai Kasonbhai and Lukhmidas Bhagwandas. *Secs., treasrs. and agents*, Narandas Rajaram & Co.

NEW BERAR CO., LD.—Regtd. Office, 7 & 9, Church Gate street, Bombay. Presses at Wadhwan, Dondaicha, Jalgaum, Akote, Khamgaum, Amraoti and Tuticorin. CAPITAL, Rs. 6,25,000, in 1,250 fully paid-up shares of Rs. 500 each. *Dirs.*, E. Schoen, Chubildass Laloobhoy Dayabhoy Tapidas and P. A. Hormasjee. *Secs. & treasrs.*, Gaddum & Co.

NEW EAST INDIA PRESS CO., LD.—Regtd. Office, 3, Tamarind lane, Fort, Bombay. Presses at Jalgaum, Barsi, Akola, Karanja and Murtizapore. CAPITAL, Rs. 3,52,000, in 352 shares of Rs. 1,000 each. *Dirs.*, Lukhmidass Waljee, Bhagwandass Waljee and Sorabjee Cursetjee Sethna. *Secs. and treasrs.*, Mooljee Jaitha & Co.

NEW PACHORA MANUFACTURING CO., LD.—Regtd. Office, 1, Bruce lane. Fort, Bombay. Presses at Pachora. CAPITAL, Rs. 1,50,000, in 600 shares of Rs. 250 each. Paid up, Rs. 1,25,000. *Dirs.*, Goculdass Madhowjee, Mathuradass Goculdass, Bhugwandass Chatoorbhooj and Jamnadass Goculdass. *Mangr.*, Jetha Anundjee. *Agents*, Mathuradass, Goculdass & Co. *Asst.*, Nusserwanjee Bapoojee Tachukra.

NEW PRINCE OF WALES' OIL MILL & COTTON PRESS—Hubli. Regtd. Office, 1, Rampart row, Bombay. CAPITAL, Rs. 3,00,000, in 600 shares of Rs. 500 each. *Dirs.*, N. J. Gamadia, Rao Bahadur; Vussonjee Tricumjee and John Black. *Mangr.*, Jehanghir Perozshah. *Engr.*, Dadabhoy Cooverjee. *Secs. & treasrs.*; Forbes, Forbes Campbell & Co., Ld.

PALEJ LAL GIN & PRESS CO.—Palej, Broach. *Mangr.*, Dharjisha Dinshaji. *Engr.*, Jamsetji Ardeshir. *Proprs.*, John R. Greaves and Herbert R. Greaves. *Asst.*, Dhanjisha Dinshaji Gandhy. *Agents*, Greaves, Cotton & Co., Bombay.

RUSTOMJI'S PRESS CO.—Broach and Palej. *Engr.*, Joosab Abdoola. *Propr.*, Rustomji Hormasji Vakharia.

SCINDE & PUNJAB COTTON PRESS CO., LD.—Regtd. Office, 3, Tamarind lane, Fort, Bombay. Presses near Custom House, Karachi. CAPITAL, Rs. 1,00,000, in 100 shares of Rs. 1,000 each, fully paid up. *Dirs.*, Lukhmidass Waljee, Bhugwandass Waljee and Sorabjee Cursetjee Sethna. *Mangr.*, Couji Callidass. *Engr.*, J. N. Law. *Secs. and treasrs.*, Mooljee Jaitha & Co.

SCINDE PRESS CO., LD.—Regtd. Office, 34, Elphinstone circle, Bombay. *Dirs.*, N. M. Wadia, W. M. Macaulay, Damodhurdas Tapidas and Dhonda Moroba. *Secs. and treasrs.*, Sunderrow, Raghoonath & Co.

SURAT CITY PRESS CO., LD.—Regtd. Office, 2, Dean lane, Bombay. Presses at Surat. CAPITAL, Rs. 75,000, in 375 shares of Rs. 200 each, fully paid up. *Dirs.*, Vijbhucandas Atmaram, Narandas Purshotamdas, Mowje Shamjee and R. M. Mody. *Engr.*, Kursedjee. *Secs., treasrs. and agents*, Narandas, Rajaram & Co.

VICTORIA COTTON GIN AND PRESS CO., LD.—Presses at Amjad Bagh, Broach. CAPITAL, Rs. 1,50,000, in 150 shares of Rs. 1,000 each. *Dirs.*, John R. Greaves, Adarji Mancherji and Shapurji Harmusji. *Asst.*, Dhanjishah Dinshaji Shiriarji. *Mang. agents*, Greaves, Cotton & Co.

V. U. P.

VOLKART'S UNITED PRESS CO., LD.—Regtd. Office, 7, Marine street, Fort, Bombay. Presses at Amraoti, Bhavnagar, Tuticorin, Dhoolia, Guntakul and Nandyal. CAPITAL, Rs. 4,50,000, in 450 shares of Rs. 1,000 each, fully paid up. *Dirs.*, F. W. Bickel, Vijbhucandas Atmaram, and Daramsey Morarjee Goculdass. *Secs. and treasrs.*, Volkart Bros. Ginning Facty. at Virudupati.

WADHWAN CITY GINNING, PRESSING AND MANUFACTURING CO., LD.—Regtd. Office, 84, Apollo street, Fort, Bombay. Factories, Wadhwan City. CAPITAL, Rs. 60,000, in 400 fully paid-up shares of Rs. 150 each. *Dirs.*, Rustomji Manakji Engineer, Motichand Devchand, P. K. Patuck and Shivshanker P. Mehta. *Mangr. and engr.*, Labshankey M. Mehta. *Asst.*, Ramchandra Vasudevaji. *Secs., mangrs. and agents*, Patuck & Co.

WALLACE ROAD PRESS—Karachi. *Engr.*, Adamjee M. Esmaeljee. *Proprs.*, The Bombay Co., Ld.

WHITTLE PRESS & GINNING CO.—Hd. Office, Viramgam. Presses at Dholera, Ahmedabad. *Supdt.*, A. T. Whittle. *Mang. proprs.*, Girdhar Lal Jugjivandas, Ranpur; Keshavlal Chhaganlal, Wadhwan; Kehavlal Chhaganlal, Mandul; Chhotalal Chhaganlal, Viramgam; & Sheth Muggun Lal Jay Chand;

Digitized by Google

MADRAS.

ADONI PRESS CO.—Adoni, Bellary. *Mangr.*, R. Hunter. *Asst.*, V. Naidoo. *Engr.*, T. G. Shute. *Asst.*, C. Barnett. *Proprs.*, Dymes & Co.

BELLARY PRESS CO., LD.—Regtd. Office, 24, Military Square lane, Fort, Bombay. Press at Bellary. CAPITAL, Rs. 45,925, in 167 fully paid-up shares of Rs. 275 each. *Dirs.*, Pestonjee Manookjee Nanavaty, Chairman; Maneckji Coverjee Mehta, Gulabchand and M. Damania, Solctr., J.P. *Secy.*, Mangaldas Motiram. *Mangr.*, R. P. Nanavaty.

BRUNTON'S HYDRAULIC PRESS—Regtd. Office, Cochin. *Engr.*, W. Brunton. *Proprs.*, Mrs. Brunton, England; and W. Brunton, Cochin.

GODAVERY VALLEY GINNING AND PRESSING CO., LD., THE—Regtd. Office, Bombay. Mill at Jalna, Hyderabad. CAPITAL, Rs. 1,00,000, in 100 fully paid-up shares of Rs. 1,000 each. The Company has gins and one press, 44 double roller and 40 single roller, Platt Bros., at Jalna, Hyderabad Dist. *Dirs.*, Bomanjee Dinshaw Petit, Eduljee Nusserwanji Settna, Dady Nusserwanjee Dadysett, Dadabhoy Merwanji Jeejeebhoy and Jehangir Bomanjee Petit. Number of gins, 44 and 40 respectively; number of presses, 2. *Bombay agents*, B. D. Petit, Sons & Co., 7-11, Elphinstone circle, Fort, Bombay. *Jalna agts.*, Sorabji Framji Madraswalla.

GUNTUR MERCHANTS' COTTON PRESS CO., LD.—Regtd. Office, Guntur, Kistna. CAPITAL, Rs. 60,000, in 240 fully paid-up shares of Rs. 250 each. *Dirs.*, Chegu Subbarayudu, Somu Venkata Subbarayudu, P. Vencatareddy, Chaemakurthi Lakshmayya, Juluru Apparow Pantulu, V. Bhavanr Charyulu and Thirpuramalla Gurunadham. *Engr.*, Dadabhoy Harmasjee. *Agent*, Chegu Rajar. Ratnam.

JAMALMADUGU PRESS CO., LD., THE.—Regtd. Office, 7, Armenian street, Madras. Press at Nandyal. CAPITAL, Rs. 70,000, in 200 fully paid-up shares of Rs. 350 each. *Dirs.*, C. B. Simpson and Rajaratnam Chetty. *Secs.*, Binny & Co. *Agent*, H. E. Short.

SABAPATHY PRESS CO., LD.—Presses at Adoni, Bellary, Tadpatri and Raichar. CAPITAL, Rs. 2,50,000, in 500 fully paid-up shares of Rs. 500 each. *Dirs.*, V. Sambandain Moodeliar, T. Chellaperumal Pillay, S. Mariseddapah and H. Balaji Sing. *Secy.*, A. Arumaga Sabapathy Moodelliar, *Mangr.*, Y. Bhaskera Row. *Agents*, S. Sangappa, G. Balaram Sing and B. Jagamiatham Pillay. *Asst.*, G. H. Peeran.

SOUTHERN INDIA PRESS CO., LD.—Presses at Tinnevelly. CAPITAL, Rs. 60,000. *Secs. and treasrs.*, A. Sabapathy Moodelliar & Co.

STANES' COIMBATORE COTTON PRESS—Press at Coimbatore. *Proprs.*, T. Stanes & Co.

TADPATRI COTTON PRESS CO., LD., THE—Regtd. Office, 7, Armenian street, Madras. Presses and places of business at Ariyalore, Bagalkot, Davangere, Erode, Gadag and Tadpatri. CAPITAL, Rs. 50,000, in 100 fully paid-up shares of Rs. 500 each. *Secs. and treasrs.*, Binny & Co., Madras.

TINNEVELLY COTTON PRESS CO., LD.—Presses at Tuticorin, Satur and Virudupati. CAPITAL, Rs. 1,45,000, in 1,450 shares of Rs. 100 each. *Agents*, Dymes & Co.

TIRUPUR PRESS CO., LD., THE—Regtd. Office, 7, Armenian street, Madras. Press at Tirupur. CAPITAL, Rs. 70,000, in 200 fully paid-up shares of Rs. 350 each. *Dirs.*, C. B. Simpson, W. C. Scott and V. Rajaratnam Chetty. *Secs.*, Binny & Co. *Agent*, D. Saalfeldt.

UNITED PROVINCES OF AGRA AND OUDH.

BROACH CITY PRESS CO., LD., Agra Branch. Regtd. Office, 2, Dean lane, Bombay. Presses at Palej, Broach and Agra. CAPITAL, Rs. 1,20,000, in 600 shares of Rs. 200 each, fully paid. *Dirs.*, Narandas Parshotum Das, Mowjee Shamjee, Lakhmidas Vasonjee and Nanu Narayana Kothare. *Mangr.*, Ishwardas Ichharam Mashriwala, B.A. *Asst.*, Samedi Lal Jaini. *Secs. & mangrs.*, Mowjee Narandas & Co. *Agt.*, Nanabhai Manmohandas Shroff.

CAWNPUR COTTON PRESSING CO., LD.—Collectorgunge. CAPITAL, Rs. 57,675, in 769 full paid-up shares of Rs. 75 each. *Partners*, Arnold Beer, Lala Seetol Pershad and Lala Maniraj. *Asst.* Misrilal Negum. *Mang. agent*, Beer Seetal & Co.

JOHN'S HYDRAULIC COTTON PRESS—*Proprs.*, A. John & Co. *Engr.*, J. Hancock.

JUMNA GINNING & PRESSING CO.—Cawnpur, Agra and Delhi. *Asst.*, F. Von Berekefeldt. *Agents*, G. Wense & Co. *Secs. and treasrs.*, Volkart Bros., Bombay.

PUNJAB.

DALCHAND & BROS.' COTTON GINS & PRESS FACTORY—Sangla Hill, Gujranwala. *Agent*, Horgopal Saith.

FEROZEPUR STEAM FLOUR MILLS & COTTON GINNING & PRESSING FACTORY—Ferozepur Cant., Ferozepur. *Proprs.*, Lalas Kashi Ram Shankar Das, Bankamal, Kuparam and Brij Lal. *Mang. dirs.*, Lalas Kashi Ram and Bankamal. *Engr.*, Cowasji Adarji Bhatma.

HISSAR COTTON PRESS & GINNING CO.—Hissar. *Mang. propr.*, Chandoo Lall. *Engr.*, F. Haupt.

NEW FRENCH PRESS CO., LD.—Regtd. Office, 7, Marine street, Bombay. Presses at Khamgaon and Mooltan. CAPITAL, Rs. 1,50,000, in 300 fully paid-up shares of Rs. 500 each. *Dirs.*, F. W. Bickel, Bazonjee Salonji and Munji Nathoobhai. *Mangr.*, H. T. Couvelle *Asst.*, L. D'Silva. *Agents*, Volkart Bros.

RAJPUTANA.

ARYAN COTTON PRESS—Nussirabad.

JEYPORE STATE COTTON PRESS—Presses at Jeypore. *Mangr.*, Jadoo Nath. *Engr.*, J. Dominy. *Asst.*, J. E. Baker. *Proprs.*, Jeypore State.

Digitized by Google

KHINVRAJ RATHI'S COTTON PRESS—Presses at Beawar and Raichar, Deccan. *Mangr. & engr.*, S. C. Popovits. *Asst. mangr. at Raichar*, Ranga Har Sukhdas. *Mang. proprs.*, Thakurdas Khinvraj & Co.

MANSING & CO.'S COTTON HYDRAULIC PRESS—Nussirabad.

CENTRAL INDIA.

RUTLAM GIN & PRESSING FACTORY—Rutlam, C. I. *Engr. and mangr.*, Manick K. Thanawala.

STATE GINNING, PRESSING AND FLOUR MILLS—Shahjahanabad. *Owner*, H. H. the Begum of Bhopal. *Mangr.*, Neyaz Mohamad Khan. *Engr.*, Nagin Dass Narain Dass.

COTTON GINNING FACTORIES.

BERAR.

AKOTE COTTON GINNING & PRESSING CO., LD.—Regtd. Office, 32), Mint road, Fort, Bombay. Factory at Akote, 1 press and 28 gins. CAPITAL, Rs. 1,00,000, in 200 shares of Rs. 500 each, fully paid up. *Dirs.*, Khimjee Assur, Kessowjee Veerjee, Narayan Visram and Rao Bahdr. Kessowjee Nathu Sailor. *Mangr.*, Daval Gokuldas. *Engrs.*, Shapurjee Dorabjee and Bomanjee Dinshah. *Asst.*, Vithal Jiwajee. *Agents*, Khimjee Assur & Co.

ENGLISH PRESS AND MANUFACTURING CO., LD.—Regtd. Office, 10, Sirdar's buildings, Tamarind lane, Bombay. Presses at Khamgaon, Berar. CAPITAL, Rs. 1,00,000, in 800 shares of Rs. 100 each. Paid up, Rs. 80,000. *Dirs.*, S. B. Katrak, Ardesher Bejonjee, Rustomjee Cowasjee and Rustomjee F. Wadia (*ex officio*). *Mangr. & engr.*, Ardeshir Pestonjee Mistry. *Asst.*, Mohonjee Dew Chand and P. Jamshedjee. *Agents*, R. F. Wadia & Co., Bombay. *Mangr.*, *Bombay office*, S. F. Langrana.

KHAMGAM GINNING CO., LD.—Regtd. Office, 19, Medows street, Fort, Bombay. Ginning factory, Khamgaon, Berar. CAPITAL, Rs. 1,05,000, in 525 shares of Rs. 200 each. Paid up, Rs. 84,000. *Dirs.*, Amiruddin Tyabjee, Shuffi C. Tyabjee, Fatehally Shaik Ahmed and Ali Asbgar H. Fyzee. *Mangr.*, Kurban Husain Hiptoola. *Agents*, Tyabjee & Co.

MOHANLAL KAHANDAS GINNING & MANFCTG. CO., LD.—Regtd. Office, 10, Church Gate street, Fort, Bombay. Ginning factory at Amraoti, Berar. CAPITAL, Rs 30,000, in 300 fully paid-up shares of Rs. 100 each. *Dirs.*, Seth Motechund Devchand, Keshavlal Sakhidas Sanghani, Maganlal, M. Desai, Dr. L. J. Pinto and Mohanlal Kahandas Parekh. *Agents*, Mohanlal Kahandas & Co.

NEW MOFUSSIL CO., LD.—Regtd. Office, 27, Hummum street, Bombay. Ginning factories at Amraoti. CAPITAL, Rs. 12,50,000, in 3,125 shares of Rs. 400 each. *Dirs.*, N. J. Gamadia, Reginald Gilbert, H. C. Wright, N. S. Glazebrook and Doongersey Bhimji. *Chf. agent*, Thomas H. Moore. *Agent and mangr.*, L. J. DeSouza, Amraoti. *Engr.*, Hormusji U. Hiralaher.

RAMPERTAP KHAJULAL MARWADEE'S GINNING FACTORY—Factory at Telegaon, Amraoti. *Propr.*, Rampertap Khajulal Marwadee.

SADARAM KHINVERAJ GINNING FACTORY—Akot, Berar. *Propr.*, Sadaram Khinveraj. *Mangrs.*, Kanchia Lal Bhandaree & Co.

SHAIK JAFORJI HEPTULLABHAI'S GINNING AND PRESSING FACTORY—Factory at Amraoti, Berar. *Engr.*, Dinshahjee. *Propr.*, Mulla Jaforji Heptullabhai.

Shreeram Saligram Press. SHREERAM SALIGRAM PRESS & GINNING CO.—Office, Press and Ginning Factory, Dhamangaon, Berar and Amraoti. *Mangr.*, Bachraj Chhogalal. *Engr.*, Jamsetjee Maneckjee. *Agent*, Shreeram Saligram.

UNITED PROVINCES OF AGRA AND OUDH.

ALLIANCE GINNING AND LOCK FACTORY—Factory at Aligarh. *Proprs.*, Mahomed Ahmed B. Sireeram and Jamasjee Pallonjee. *Mangr.*, Mahomed Ahmed. *Engr.*, Jamasjee Pallonjee.

JOHN'S NO. 2 DOUBLE ROLLER GINNING FACTORY—*Proprs.*, A. John & Co. *Engr.*, J. Hancock.

JUMNA GINNING & PRESSING CO., LD.—Cawnpur, Agra and Delhi. *Agents*, G. Wense & Co. *Asst.*, F. Von Berekefeldt. *Secs. and treasrs.*, Glade & Co., Bombay.

PUNJAB.

BHAWANI SAHAI KASHI RAM—Kasur, Lahore. *Mang. propr.*, Sohanlal Marotra. *Engr.*, Ghulam Mohammed.

DALCHAND & BROS.' COTTON GINS & PRESS FACTORY—Sangla Hill, Gujranwala. *Agent*, Horgopal Saith.

FEROZEPUR STEAM FLOUR MILLS AND COTTON GINNING AND PRESSING FACTORY—Ferozepur Cant., Ferozepur. *Proprs.*, Lalas Kashi Ram, Shankar Das, Bankamal, Kripa Ram and Brij Lal. *Mang. dirs.*, Lalas Kashi Ram and Bankamal. *Engr.*, Cowasji Adarji Bhatena.

GANESH LAL JOHERI MAL'S COTTON GINNING PRESS—Hodal, Gurgaon, Punjab. *Mangr. and engr.*, J. D. Chhote Lal. *Asst.*, Amar Singh. *Proprs.*, Lalla Ganeshi and Lal Joheri Mal.

HISSAR COTTON PRESS & GINNING FACTORY—Hissar. *Proprs.*, Lallas Chiranji Lall, Chandu Lall, Sohan Lall, Ganga Sahai, Sankar Lall and Sewak Ram. *Mangr.*, Chandoo Lall. *Engr.*, F. Haupt.

RAI GOPI MAL DALCHAND'S COTTON GINNING AND PRESS FACTORY—Sangla Hill, Punjab. *Partners*, Rai Gopi Mal and Dalchand Bros. of Ferozepur.

Digitized by Google

ROYAL COTTON GINNING FACTORY—Subzi Mandi, Delhi. *Mang. propr.*, Lalla Ram Chand.

SHANKAR DAS KIRPA RAM LALA'S GINNING FACTORY—Outside Sheranwala Gate, Lahore. *Propr.*, Rai Gopi Mal of Ferozepur. *Mangr.*, Lala Kesho Das. *Engr.*, Bhai Labh Singh.

CENTRAL PROVINCES.

NARGEZ ERANEE GINNING FACTORY—Burhanpur, Nimar. *Mang. propr.*, Merwan Bomanji Eranee. *Engr.*, Beheram Bamao Aga.

NOWROZ ERANEE GINNING FACTORY—Bahadhurpur, Nimar. *Mang. propr.*, Merwanji Bomanji Eranee. *Engr.*, Beheram Bamao Aga.

RUSS ERANEE GINNING FACTORY—Shahapur, Burhanpur, Nimar. *Mang. propr.*, Merwanji Bomanji Eranee. *Engr.*, Beheram Bamao Aga.

CENTRAL INDIA.

RUTLAM GIN AND PRESSING FACTORY—Rutlam, C. I. *Mangr. and engr.*, Maneck K. Thanawala.

STATE GINNING & PRESSING FACTORY—Bhopal, C. I. *Mangr.*, Syed Noor Ali. *Chf. engr.* Cawasjee Framjee. *Assts.*, Pt. Ram Narain and Moulvi Habib Ahmed.

BOMBAY.

CHANDUR MANUFACTURING CO., LD.—Regtd. Office, Bruce lane. CAPITAL, Rs. 2,00,000, in 800 shares of Rs. 250 each. *Dirs.*, Goculdass Madhowji, Mathuradass Goculdass, Bhagwandass Chatoorbhoy and Jamnadass Goculdass. *Secs., treasrs. & agents*, Jamnadass Mathuradass & Co.

OOMRI GINNING AND PRESSING CO., LD., THE—Regtd. Office, 7, Elphinstone Circle, Bombay. Ginning and pressing factory at Oomri. CAPITAL, Rs. 1,00,000, in 100 shares of Rs. 1,000 each. Number of gins, 20 double roller, Platt Bros., and one press. *Dirs.*, Bomanji Dinshaw Petit, Edulji Nusserwanji Sethna, Dadabhoy Merwanji Jeejeebhoy and Dhunjibhoy Bomanjee Petit. *Agents at Bombay*, B. D. Petit, Sons & Co., 7, Elphinstone Circle, Bombay. *Agent at Oomri*, Sorabjee Framjee Madraswalla.

PARBHANI GINNING & PRESSING CO., LD., THE—Regtd. Office, 7, Elphinstone Circle, Bombay. Ginning and pressing factory at Parbhani. CAPITAL, Rs. 1,00,000, in 100 shares of Rs. 1,000 each. Number of gins, 20 double roller, Platt Bros., and one press. *Dirs.*, Bomanjee Dinshaw Petit, Eduljee Nusserwanjee Sethna, Dady Nusserwanjee Dadyseth and Jehangir Bomanjee Petit. *Agents at Bombay*, B. D. Petit, Sons & Co., 7, Elphinstone Circle, Fort, Bombay. *Agent at Parbhani*, Sorabjee Framjee Madraswalla.

BOMBAY PRESIDENCY.

AHMEDABAD GINNING & MANFCTG. CO., LD.—Regtd. Office at Saraspore road, Ahmedabad. CAPITAL, Rs. 10,50,000, in 350 shares of Rs. 1,000 each, and 350 shares of Rs. 500 each, fully paid up. *Dirs.*, Seth Chinubha Madhowlal, Seth Chimanlal Nagindas, Seth Amratlal Damodardas and Seth Harilal Premabhai. *Engr.*, J. Boileau. *Cardg. mr.*, S. Tonge. *Spg. mr.*, Jemshedji S. Mistri. *Secy.*, Wasudeo Goonvantrai. *Agents*, Madhowlal Ranchorlal & Co.

BAVLA GINNING FACTORY, LD.—Regtd. Office at Bavla, Ahmedabad. CAPITAL, Rs. 60,000, in 60 shares of Rs. 1,000 each. Paid up, Rs 35,000. *Dirs.*, Nandlal Malshanker, Shidherdas Mooldas and Amritlal Morardas. *Engr.*, Motilal Muldas. *Agent*, Balmukanddas Kishordas.

BEECHARDASS GINNING FACTORY—Raikhad, Ahmedabad. *Mangr.*, Khoobchand Narsey, *Engr.*, Khandoobhai Pragjibhai Desai. *Propr.*, Sheth Doorgaprasad Shambhuprasad Laskari.

BHAJIWALLA'S GINNING FACTORY—Malegaon, Nasik. *Engr.*, Ardeshir Dossabhoy Dubash. *Propr.*, Burjorji Ardeshir Bhajiwalla.

CURSETJI JIWAJI'S GINNING FACTORY—Dhulia, Khandesh. *Mang. propr.*, Cursetji Jiwaji Sunawalla.

DECCAN PRESSING & GINNING CO., LD.—Regtd. Office, 53, Medows street, Fort, Bombay. Presses and gins at Miraj, Hubli and Gadag. CAPITAL, Rs. 1,75,000, in 700 shares of Rs. 250 each. Paid up, Rs. 1,60,250. *Dirs.*, D. B. Chitnis, A. Sabapathy Moodelliar, V. Sambandam Moodelliar, M. Ramanjulu Naidu and Jehangir Byramjee. *Secs. & agents*, A. Sabapathy Moodliar & Co. *Assts.*, V. Sambandam Moodelliar, M. T. Sawminatham Moodelliar, R. Venkatanursiah, G. H. Peeran, Arumugasabapathy Moodelliar and Eduljee Nowroji Gotla Engineer.

DHULIA GINNING & PRESSING CO., LD.—Factv. at Dhulia, Khandesh. Regtd. Office, 84, Apollo street, Fort, Bombay. CAPITAL, Rs. 1,00,000, in 400 shares of Rs. 250 each. Paid up, Rs. 62,500. *Dirs.*, N. M. Wadia, C.I.E.; Goverdhandas Gokuldas Tejpal, Naranji Dwarkadas, Rao Saheb Vasunji Tricumji, Motichand Dewchand and Nusseerwanji Cawasji Patuck. *Engr. & mangr.*, Byramshah Furdoonjee Itilal. *Asst.*, Ramchandra Vasudevaji. *Secs., treasrs. & agents*, N. C. Patuck & Co.

GUJRAT GINNING & MANFCTG. CO., LD., THE—Mills outside Prembhai's gate, Ahmedabad. CAPITAL (Nominal), Rs. 1,87,000, in 924 shares at Rs. 1,000 each. Paid up, Rs. 9,24,000. Number of looms, 962; number of spindles, 34,000. *Dirs.*, Sheth Mansukhbai Bhagabhai, Jamnabhai Munsookbhai, Jeysinghbhai Chunilal and Premchand Parsotumdas. *Mangr.*, Rustomjee Maneckjee Rathiram. *Weg. mr.*, Shamrao P. Dalal. *Cardg. and spg. mr.*, Manecklal Mojilal Mehta. *Engr.*, Shapurjee D. Mistry. *Agent*, Jumnabhai Munsookhbhai.

GUJRAT COTTON CLEANING CO., LD.—Factory at Veerumgam, Ahmedabad. CAPITAL, Rs. 2,50,000, in 125 shares of Rs. 1,000 each. Paid up, Rs. 1,25,000. *Dirs.*, Vurajlal Sakerlall, Nansa Gugal and Damodardass Sankleshmar. *Genl. mangr.*, Vurujrai Sakerlall. *Engr.*, Luloobhai Bhanabhai.

JALGAON COTTON GINNING CO., LD., THE—Office, Kalkadevi road, Bombay. Ginning factories at Jalgaon, Khandesh. CAPITAL, Rs. 60,000, in 240 fully paid-up shares of Rs. 250 each. *Dirs.*, Toolsidas Canjee, Damodhar Madhowji, Jagannath Govindram and Govindji Madhowji. *Mangr.*, Damodhur Madharjee. *Agents*, Canji Meghji & Co.

Digitized by Google

MAHUVA PRESS & GINNING CO., LD.—Mahuva, Kathiawar. Regtd. Office, 2, Dean lane, Bombay. CAPITAL, Rs. 75,000, in 300 whole shares of Rs. 200, and 300 quarter shares of Rs. 50 each, fully paid up. *Dirs.*, Vijbhucandas Atmaram, Narandas Purshotumdas, Damodardas Jivraj and Matubhai Kasanbhai. *Agents*, Narandas Rajaram & Co.

PALEJ LAL GIN AND PRESS CO.—Palej, Broach. *Engr.*, Jamsetji Ardeshir. *Agents*, Greaves, Cotton & Co. *Proprs.*, Herbert R. Greaves and S. E. Greaves. *Asst.*, Dhanjisha Dinshahji Gandhy,

RUSTAMJI'S GINNING FACTORY—Broach and Palej. *Engr.*, Jacob Abdoola. *Propr.*, Rustamji Hormusji Vakharia.

SURAT CITY PRESS CO., LD.—Regtd. Office, 2, Dean lane. Ginning factories at Sania, Surat. *Dirs.*, Vijbhucandas Atmaram, Narandas Purshotamdas, Mowjee Samjee and R. M. Mody. *Engr.*, Kursedjee. *Secs. and treasrs.*, Narandas Rajaram & Co.

VICTORIA GIN & PRESS CO., LD.—Amjad Bagh, Broach. PAID-UP CAPITAL, Rs. 1,50,000, in 150 shares of Rs. 1,000 each. *Dirs.*, H. R. Greaves, Adarji Manchirji and Shapurji Hormasji. *Asst.*, Dhanjishah Dinshaji Shiriarji. *Mang. agents*, Greaves, Cotton & Co.

WADHWAN CITY GINNING, PRESSING & MANFCTG. CO., LD.—Wadhwan City. Regtd. Office, 84, Apollo street, Fort, Bombay. CAPITAL, Rs. 60,000, in 400 fully paid-up shares of Rs. 150 each. *Dirs.*, Rustamji Manekji Engineer, Motichand Dewchand, Shevashanker P. Mehta and Nusserwanji Cawasji Patuck. *Engr. and mangr.*, Labhashanker M. Mehta. *Asst.*, Ramchandra Vasudevaji. *Secs., mangrs. & agents*, N. C. Patuck & Co.

WHITTLE PRESS & GINNING CO.—Dholera, Ahmedabad. *Proprs.*, Whittle & Co. *Mangr.*, Girdhar Lal Jagjiwandas.

MADRAS.

ATKINSON NANDIGAMA GINNING CO., LD., THE—Masulipatam, Kistna. *Secy. and treasr.*, M. Etharajaloo Pillay, Rao Bahdr.

GODAVERY VALLEY GINNING & PRESSING CO., LD., THE—Regtd. Office, Bombay. Ginning and Pressing facty. at Jalna. CAPITAL, Rs. 1,00,000, in 100 fully paid-up shares of Rs. 1,000 each. *Dirs.*, Bomanjee Dinshaw Petit, Chairman; Eduljee Nusserwanjee Sethna, Dady Nusserwanjee Dadysett, Dadabhoy Merwanjee Jeejeebhoy and Jehangir Bomanjee Petit (*ex officio*). Number of gins, Platt Bros., 84 double and single rollers; one press. *Agents. Bombay*, B. D. Petit, Sons & Co. *Mangr., Bombay*, Sorabjee Framjee Madraswala. *Agts., Jalna*, Sorabji Framjee's Agency.

DAIRIES.

BENGAL.

EXCELSIOR DAIRY—78, Hati Bagan road, Baniapooker, Entally. *Propr. & mangr.*, J. Callow. *Asst.*, Sasadhar Mookerjee.

GREAT EASTERN HOTEL CO.'S FARM—Tangra road, Entally. *Supdt.*, W. H. Taylor.

MONTEVIOT DAIRY CO., THE—P. O. Kurseong, D. H. Ry., Mahaederam. *Mang. partner* T. E. Metcalfe.

NEW BRITISH INDIA DAIRY CO., THE—10-1, Portuguese Church street, Calcutta. *Mang. propr.*, D. K. Desai. *Agt.*, D. M. Shah.

UNITED PROVINCES OF AGRA AND OUDH.

ALIGARH DAIRY FARM—*Propr.*, E. Keventer. *Agencies*, Simla, 71, The Mall; Calcutta, 6, Lindsay street, 6, Clock Tower, Municipal Market; Branch at Darjeeling—Senchal Dairy Farm.

CHOWKOOREE DAIRY FARM—Chowkooree, Berenag P. O., *vid* Almora, Dist. Kumaon. *Mangrss.*, Mrs. Stevenson. *Propr.*, J. G. Stevenson. *Assts.*, Natives.

DAMBARINE DAIRY FARM, MUSSOORIE—*Sole proprss.*, Mrs. S. I. S. Evans.

FATEHGARH GOLDEN DAIRY FARM—Branch at 9, Lindsay street, Calcutta. *Mangr.*, B. Jagan Behari Lal. *Supdt.*, Raghobir Sahai Varma. *Engr.*, Janki Parshad. *Proprs.*, Janki Parshad & Bros.

GOVERNMENT DAIRY FARM—Bareilly. Regtd. office, Lunatic Asylum. *Supdt.*, Lt.-col. J. Sykes, I.M.S. *Mangr.*, Asst. surgn. G. A. Howatson. *Hosptl. asst.*, Mahd. Rashid.

NEW DAIRY FARM—Rajpore, depôt at Mussoorie. *Mang. propr.*, A. E. Blaney. *Asst.*, W. C. Middleton-Carter.

RAMSAY DAIRY—Bareilly. *Propr.*, F. Welsh. *Mangr.*, Dowlat Ram.

ROHILKHAND DAIRY FARM—Bareilly. *Mangr.*, Golam Ali.

TERAI CREAMERY, THE—P. O. Lalkua, R.-K. Ry., Naini Tal Dist. *Mang. propr.*, J. Fitzpatrick.

TERAI DAIRY, THE—P. O. Haldwani, R.-K. Ry., Naini Tal Dist. *Mang. propr.*, J. Fitzpatrick.

UPPER INDIA DAIRY CO.—Benares. *Propr.*, Madhava Lall. *Mangr.*, L. Offerman.

CENTRAL INDIA.

MHOW DAIRY SUPPLY CO.—Post Office road, Mhow. *Propr.*, A. J. Francis. *Mangr.*, F. Francis. *Agts.*, A. Francis & Co.

PUNJAB.

BARARA DAIRY FARM—Barara, N.-W. Ry., Umballa. *Propr.*, W. S.

Z. B. J. Benbow. *Agts.*, G. Law and A. Alexander, Asansol.

Digitized by Google

COOPER, M. D., & BROS.' DAIRY—Cashmere gate, Delhi. *Mangr.*, P. D. Cooper. *Assts.*, Dh. D. Cooper, Jal. D. Cooper, Miss Allan Cooper and Miss S. Cooper. *Proprs.*, D. H. Cooper and Mrs. N. D. Cooper.

ELYSIUM DAIRY—Simla. *Propr.*, Vety.-maj. W. H. Kemp.

JHANSI PIGGERY FARM—Jhansi. *Proprss. and mangrss.*, Mrs. H. M. Higgins.

MILITARY GRASS AND DAIRY FARM—*Mangr.*, C. H. Pearson.

PUNJAB DAIRY SUPPLY CO.—Lahore. *Mang. propr.*, G. O'Gorman. *Assts.*, Mrs. E. Goodwin and Miss R. Buckley.

RAJPUTANA.

RAJPUTANA DAIRY CONCERN—Chora Rusta, Jeypore. *Mangr.*, L. C. Dadha.

SHILLONG.

THE CORONATION DAIRY—*Propr.*, Jummat Oollah & Sons.

BURMA.

PEER MAHOMED & SONS' DAIRY FARM—Meiktila. *Supdt.*, A. E. Barrand.

BOMBAY.

ANGLO-INDIAN CONDENSED MILK CO.—Kalkadevi road, Bombay, manufacturers of condensed milk and cheese. Facty. at Chaklasi, Guzerat. *Office mangr. and supdt.*, Wm. Jas. C. Robinson. *Assts.*, Motilal J. Patel and others.

BOMBAY DAIRY SUPPLY CO., THE—Hd. Office, 223, Girgaum Back road, Bombay. *Propr.*, N. H. Patuck. *Assts.*, Misses G. N. Patuck, F. N. Patuck, P. N. Patuck and J. M. Cursetji

BRITISH EXPRESS DAIRY CO.—Elphinstone circle, Bombay. *Mang. proprs.*, A. Beyts and T. R. Lawrence. *Agents*, Staffad & Co. *Assts.*, J. Gonsalves, A. D'Silva and N. F. Pereira.

CORONATION DAIRY FARM—Kalkadevi road, Bombay. *Mang. partner*, M. J. Shah. *Supdt., farm and dairy*, W. J. C. Robinson. *Assts.*, Mohunlal J. Shah and others. *Agencies* at Secunderabad, Singapore, Calcutta, Colombo, Hong-Kong and Aden.

DIAMOND JUBILEE MILK SUPPLY & DAIRY CO., LD.—Regtd. Office, "Apollo House," 32, Apollo street, Fort, Bombay. CAPITAL, Rs. 15,000, in 300 shares of Rs. 50 each. Paid up, Rs. 15,000. *Dirs.*, Sir Bhalchundra Krishna, *Kt.*, Rao Bahdr.; Vassanjee Khimjee, Kaliandas Keshavdas, Pestonjee D. Sopariwala and Miss K. M. Shroff. *Secs. & mangrs.*, Bai Dhanbai K. M. Shroff & Co. *Asst.*, Cursetjee M. Shroff.

EMPRESS OF INDIA DAIRY CO.—Lower Colaba. *Mangr.*, G. M. F. Fernandes.

ENGLISH CO-OPERATIVE DAIRY—Regtd. Office, Ahmedabad. *Propr.*, Jos. V. Alvares, *Mangr.*, Martin Montero. *Assts.*, John M. Alvares and M. F. Rodrigues.

ENGLISH DAIRY CO.—(Of late Kalbadevi Road, Bombay, Khadia), Ahmedabad.

GUJERAT DAIRY CO.—Kalkadevi road. *Mangr.*, M. H. Oza. *Asst.*, G. N. Oza. *Proprs.*, Oza Bros.

MIDDLESEX DAIRY—Khambatta lane, Byculla. Regtd. Office, 4, Alexandra Terrace, Bombay. *Mangr.*, J. P. Bhandara. *Proprs.*, Bhai Dinbhai, P. F. Bhandara and J. D. Sukhia. *Agents*, William Watson & Co.

MILITIA DAIRY SUPPLY CO., THE—Ahmedabad. *Partners*, Pranlal Bhogilal, Rampersad Hiralal Yadha and Gandhandas Chunilal.

The "Sun."

NATIONAL DAIRY CO., THE—Kolbat street, Kalkadevi. *Agencies* at Zanzibar, Aden, Bangkok, Hong-Kong, Shanghai, Singapore, Yokohama, Kobe, London, Mauritius, British South East and Central Africa, Rangoon, Colombo, Muscat and throughout India. *Mangr.*, V. St. C. Charles. *Asst.*, T. H. Green. *Tel. address*—"Nourisher."

ORIENTAL DAIRY CO.—Ahmedabad. *Propr. & mangr.*, N. Nazareth. *Asst.*, Patel Vittaldass Nathoobhai.

PRINCE ALBERT DAIRY CO.—Kalkadevi road, Bombay, manufacturers and suppliers of machine-made butter. *Proprs.*, M. J. Shah, N. J. Shah and others. *Mangr.*, W. J. C. Robinson. *Assts.*, C. C. Shah, and others.

PRINCE OF WALES' DAIRY CO.—Kalkadevi road, Bombay, incorporated with the Anglo-Indian Condensed Milk Co. and Cheese Factory. *Propr.*, M. J. Shah. *Partners*, Manshuklal Jamnadas Shah and Mohunlal Jumnadas Shah. *Mangr.*, J. R. Christian.

VICTORIA DAIRY CO.—Tamarind lane, Bombay, and Belgaum. *Mangr.*, Manekji H. Mistri. *Asst.*, Pirojshaw H. Lakdawalla, Belgaum.

WESTERN DAIRY CO.—Mazagon. *Mang. proprs.*, J. Brennan and J. W. Fido. *Asst.*, A. Rodrigues. *F'man of works*, Natheram Mahdoo.

WILTSHIRE DAIRY FARM & CLARE ROAD BAKERY—Bombay. *Proprss.*, Mrs. E. Hiscocks.

MADRAS.

ENGLISH DAIRY—99, Brigade road, Bangalore. *Propr.*, D. V. Noronha.

HIGHLAND FARM DAIRY—Ootacamund, Nilgiris. *Mangr.*, W. Hannan Stanley.

HOME DAIRY FARM—Ootacamund, Nilgiris. *Proprss.*, Miss C. Morgan.

RANGA RAJU & BROS.' DAIRY FARM—5, Mount road, Madras. *Proprs.*, J. R. Ranga Raju and Bros. *Mang. propr.*, J. R. Ranga Raju. *Asst.*, C. Kannapiran Pillai.

SLIEV MOR DAIRY FARM—Ootacamund, Nilgiris. *Proprs.*, C. W. F. Jennings and P. G. C. Shaw.

Digitized by Google

POONA.

GOVERNMENT DAIRY AND FARM—Kirkee road, Poona. *Asst. supdt.*, Ganesh Keshav Kelkar. *Farm clk.*, Shrepad Krishna Phadake. *Dairyman*, P. F. Dias. *Dairy clk.*, Gopal Mahadeo Chirmule.

DISTILLERIES.

BENGAL.

BURDWAN GOVT. CENTRAL DISTILLERY—Burdwan. *Supdt.*, Ram Comul Gupta, Subdepy. Collr. *Proprs.*, Government.

RUSSA GOVT. DISTILLERY—Tollygunge P. O., 24-Perghs. Number of stills, 31. *Supdt.*, R. Ganguli, B.A. *Depy. supdts.*, Manmatha Nath Mukherji and Jitendra Nath Roy Chowdhry and five clerks. *Eng. driver*, Mohadeb Das.

SHAHABAD GOVT. DISTILLERY—Arrah, Shahabad. *Supdt.*, Akhil Kumar Chatterjee, B.A., Sub-depy. Collr. *Distillers*, Dasainram, Lurukram, Ramjibanram and Ramdhaniram. *Clk.*, Russick Chandra Ghose. *Proprs.*, Government.

UNITED PROVINCES OF AGRA AND OUDH.

ROSA SUGAR WORKS & DISTILLERY.—Rosa, Shahjahanpur. Regtd. Office, 25, Mangoe lane, Calcutta. CAPITAL, Rs. 16,00,000, in 16,000 shares of Rs. 100 each, fully paid up. *Mangr.*, E. Simmons. *Assts.*, C. B. Hadengue, A.M.I.M.E.; F. G. Anderson, C. E. Gardiner, J. Weinberg, T. Chalmers and A. W. Softly. *Mang. agents*, Lyall, Marshall & Co. *Proprs.*, Carew & Co.

SAKRI SUGAR REFINERY & DISTILLERY—Sakri, B. & N.-W. Ry. *Proprs.*, Geo. Henderson & Co. *Mangr.*, T. de Domball.

PUNJAB.

AMRITSAR DISTILLERY CO.—Contractors to the Punjab and Kashmir Govts. *Propr.*, E. J. R. Dyer. *Mangr.*, A. Dorville Smithe. *Asst. mangr. & distiller*, P. A. J. McBrien. *Hd. clk.*, Romanath Mukherjee. *Engr.*, Mowla Bux. *Agt.*, Lala Mani Ram. *Agencies* at Lahore, Ferozepore, Umballa, Jullunder, Ludhiana, Gujranwala, Sialkot, Wazirabad and Montgomery.

SIMLA NEW BREWERY & DISTILLERY—Works at Simla. *Mangr.*, J. H. McCarthy-Rice. *Proprs.*, E. Dyer & Co.

KASHMIR.

GAPKAR DISTILLERY—Works at Srinugger. *Supdt.*, A. M. Peychaud.

BOMBAY.

GOVERNMENT CENTRAL DISTILLERY—Mundhva, Taluka Haveli, Poona. *Mangr. & engr.*, Sorabjee Barjorjee Darookhanawalla. *Proprs.*, Sorabji and Kavasji Dadabhoy Dubash & Co. *Agent*, Balwantrao Rangoba.

POONA SUGAR WORKS & RUM DISTILLERY, THE—Poona. *Propr.*, K. A. Ghaswalla, bar.-at-law.

URAN DISTILLERIES—Uran, Mora, Kolaba. *Supvsr.*, W. C. Hurst. *Asst. supvsr.*, P. G. Scott. *Head gauger*, A. Z. Fernandez, and two others.

MADRAS.

ABKARY DISTILLERY—Bellary. *Proprs.*, Venugopal Naidu and Hundacar Kemari Setty. *Mangr.*, A. Goorooswamy Naidu. *Agent*, J. P. Bhaskara Raju.

ASKA SUGAR WORKS AND DISTILLERY—Aska, Ganjam. *Propr.*, F. J. V. Minchin. *Mangr.*, L. Jelowitz. *Chemist*, B. Ryznar. *Book-keeper*, G. W. Olliver. *Hd. clk.*, N. Rangarow Naidu and other natives.

DECCAN SUGAR & ABKARY CO., LD., THE—Samalkot, Godavari. Regtd. Office, 1st Line Beach, Madras. CAPITAL, Rs. 10,00,000, issued Rs. 7,64,000, in 1,528 shares of Rs. 500 each. *Dirs.*, J. A. Boyson, H. M. Knight and W. C. Scott. *Mang. agents*, Parry & Co., Madras.

EDEN DISTILLERY—Gantz's road. *Proprs.*, W. Coleridge & Co., Madras.

EAST INDIA DISTILLERIES AND SUGAR FACTORIES, LD., THE—Regtd. Office, 70, Gracechurch St., London, E.C. Factories at Nellikuppam and Tiruvennanallur, South Arcot; and Ranipett, North Arcot. CAPITAL, £730,000, in 250,000 fully paid-up shares of 100,000 ordinary at 16s. and 150,000 preference of £1 each. Debentures £164,800. *Dirs.*, Col. Hurlock Pritchard, C.S.I.; E. S. Omerod, W. S. Shaw and W. Morgan. *Genl. agt., mangr. & chf. engr.*, Ernest R. Logan. *Asst. to ditto*, W. O. Wright. *Refinery supdt.*, P. C. Graham. *Chemist*, F. Farmer. *Asst. engrs.*, A. G. Battey, and F. Rae. *Refinery assts.*, W. Kinnaird and G. Hudson. *Mang. agents*, Parry & Co., 1st Line Beach, Madras.

SRI RAM SUGAR & DISTILLERY WORKS—Factory at Podanur, Coimbatore. *Sole propr.*, A. T. Theroovengadasawmy Moodeliar, Rao Bahdr. *Mangr.*, M. R. Soobroya Moodeliar.

VIZAGAPATAM DISTILLERY—Kancharapalem, Vizagapatam. CAPITAL, Rs. 96,000, in 48 fully paid-up shares of Rs. 2,000 each. *Mangr. & engr.*, S. G. Ganapathi Pillai. *Secy.*, P. Apparao, B.A.

Digitized by Google

BURMA.

BURMA BREWERY & DISTILLERY—Mandalay. *Mangr.*, A. E Dyer. *Asst. brewer*, W. F. Harding. *Engr.*, J. Fanth. *Resdt. excise offrs.*, P. Manackjee and J. A. Martin. *Proprs.*, E. Dyer & Co.

PHŒNIX DISTILLERY—Mapun, Moulmein. Three stills. *Agent & mangr.*, H. Newman. *Distiller and clk.*, Maung Po Nyin. *Propr.*, Leong Chye, K.L.H. *Resdt. excise offr.*, H. W. Vyall.

FLOUR MILLS.

BENGAL.

ALBION STEAM FLOUR MILLS—Mills at Howrah. *Mangr.*, C. Ross. *Agents*, Ahmuty & Co., 6, Church lane.

BENGAL FLOUR MILLS CO., LD., THE—Regtd. Office, 103, Clive street. Mills at Seebpur, Howrah. CAPITAL, Rs. 4,50,000, in 4,500 fully paid-up shares of Rs. 100 each. *Mangr.*, H. Taylor. *Assts.*, W. E. Hardy and R. J. Birkett. *Mang. agents*, Balmer, Lawrie & Co.

BONMALLY NAWN'S FLOUR MILL—2, Krishna Singhee's lane. *Proprs.*, Monmotho Nath Dey and Butto Krisna Dutt. *Mangr.*, Butto Krisna Dutt. *Assts.*, Udoy Chand Ghosal and Loke Nath Ghose.

DWARKA NATH KHETTRY'S FLOUR MILLS—64, Raja Rajbullub's street.

Buffalo Head.

HOWRAH FLOUR MILLS CO., LD.—Regtd. Office, 7, Clive row. Mills at Ramkristopore. CAPITAL, Rs. 2,50,000, in 10,000 shares of Rs. 25 each. Paid up, Rs. 2,50,000. Debentures, 57,000. *Dirs.*, A. Falconer, C. C. Robinson and D. A. Gubboy. *Mangr.*, Wm. Reid. *Asst.*, Wm. Stuart. *Agents*, Andrew Yule & Co.

MARWARI FLOUR & OIL MILL—Ranigunge. CAPITAL, Rs. 1,00,000, in 1,000 shares of Rs. 100 each. *Mangr.*, C. L. Patasia. *Engr.*, Ukhoy Coomar Karmokar. *Agent*, Buldeo Dass Jagan Nath, 71, Burtolla street, Burra Bazar, Calcutta.

MOTI LALL PAUL'S FLOUR & OIL MILLS—Regtd. Office, 41, Bahar Simla road, Halsiebagan, Upper Circular road. *Propr.*, Moty Laul Paul. *Mangr.*, R. R. Ghose. *Engr.*, W. H. Harden. *Asst. mgr.*, G. Ram. *Assts.*, Sarada Prosad Mitter and S. Prakhatty, and others.

SARAT BABU'S MILL—Office and Mill, 115, Upper Chitpur road. *Mangr.*, S. Sen.

MADRAS.

MADRAS STEAM FLOUR & OIL MILLS CO.—*Sole propr.*, A. Baker. *Agts.*, West & Co., Esplanade Row.

UNITED PROVINCES OF AGRA AND OUDH.

ANNAPURNA MILLS CO., LD.—Flour, Oil and Ice Manufacturers, Jagatganj, Benares Cantt. CAPITAL, Rs. 60,000, in 240 shares of Rs. 250 each. Paid up, Rs. 50,250. *Dirs.*, Hon. Munshi Madho Lal, Rai Kashinath Biswas, Bahdr.; Rai Sheo Prasad, Baldeo Das Vyas, Radha Krishna Das and B. Manick Chand. *Shareholders*, The Proprs. *Bankers*, Bank of Bengal. *Mang. dir. and secy.*, Manick Chand. *Mangr.*, Manmohan Lal Merh. *Asst.*, Moolchand.

CAWNPUR FLOUR MILLS CO., LD.—Coopergunge, Cawnpur. Regtd. Office, Chatai Mahal. CAPITAL, Rs. 5,00,000, in 5,000 shares of Rs. 100 each. Paid up, Rs. 3,27,000. *Dirs.*, A. Butterworth, Chairman; H. M. Davies, T. T. Bond and Lala Moolchand (Managing). *Mang. agents*, Baijnath Ramnath, Bankers. *Miller*, W. Hare.

GANGES FLOUR MILLS CO., LD.—Regtd. Office at Chatai Mahal, Cawnpur. CAPITAL, Rs. 2,00,000, in 400 fully paid-up shares of Rs. 500 each. *Dirs.*, T. E. Harwood, Chairman; A. Stromayer and Moolchand. *Mill mangr.*, G. A. Ball. *Engr.*, G. Perera. *Mang. agents*, Baijnath Ramnath. *Secy. and book-kpr.*, Markandas Sinha.

JOHN'S FLOUR MILL—Rajghat, Agra. *Miller*, J. Littlehales. *Engr.*, J. Hancock. *Proprs.*, A. John & Co.

LUCKNOW ICE, FLOUR & OIL MILLS—Lucknow. *Secy.*, M. Md. Sakhwat Ali.

SHAPOORJEE'S FLOUR MILL—Aligarh. *Propr.*, N. Shapoorjee. *Mangrs.*, Framjee Shapoorjee and Burjorjee Shapoorjee. *Consltg. engr.*, Jamasjee Pallanjee Baroocha.

THE U. P. FLOUR & OIL MILLS CO., LD.—Factory and Office in Cawnpore. CAPITAL, Rs. 1,00,000 with power to increase; shares at Rs. 50 each. *Dirs.*, J. G. Firth, Bishambharnath, Juggunnath Pershad Kapoor, Pryag Chunder Mitra, B. N.; and B.N. Mitra, mang. agt. *Secy.*, Sideshwar Ghose.

CENTRAL PROVINCES.

DHAN, FLOUR & OIL MILL CO.—Jubbulpore. *Mang. propr.*, Rustomjee Hirjibhoy Mehta. *Mangr.*, Hormusjee Maneckjee Buttywalla. *Asst.*, Savak Dorabji Bhimadywalla. *Agents*, Rustomjee & Co.

PUNJAB.

CURZON STONE, FLOUR & GENL. MILLS CO., LD., THE—Delhi. CAPITAL, Rs. 50,000, in 500 shares of Rs. 100 each. *Dirs.*, Rai Ganga Saran Das, Pt. Ram Nath Chandu Lal Saheb, Ranjit Singh, Bishamber Nath and S. Harji Mal Gupta. *Mang. dir.*, S. Harji Mal Gupta.

Digitized by Google

Stag. DELHI & NORTHERN INDIA FLOUR MILLS CO., LD.—Mills at Delhi. Regtd. Office, Bombay. CAPITAL, Rs. 3,50,000, of 1,731 issued at Rs. 200 and 19 unissued shares. Paid up, Rs. 3,46,200. *Dirs.*, F. Bickel, Chubildass Lulloobhoy and E. Schoen. *Mangr.*, J. C. Read. *Miller*, H. Eissner. *Engr.*, J. Spencer. *Secs. and treasrs.*, Volkart Bros.

FEROZEPUR STEAM FLOUR MILLS AND COTTON GINNING AND PRESSING FACTORY—Ferozepur. *Proprs.*, Lalas Khashi Ram, Shankar Das, Bankamal, Kupa Ram and Brij Lal. *Mang. dirs.*, Lalas Kashi Ram and Bankamal. *Engr.*, Cowasji Adarji Bhatena.

GANESH FLOUR MILLS CO., LD.—Regtd. Office, Delhi. Mills at Delhi. CAPITAL, Rs. 4,00,000 fully paid up, in 4,000 shares of Rs. 100 each. *Dirs.*, B. Kishan Chund, Raj Narayan, Kashi Nath, Balkrishan Das, Chuttan Lal and Jairam Das. *Mang. dir.*, B. Kishun Chund. *Mill mangr.*, Cyril R. Goodwin. *Engr.*, J. M. Nelson-Barrett.

INDARPRAST FLOUR MILL—Muzaffarnagar. *Mangr.*, Ramji Das. *Asst.*, Mukand Lal. *Proprs.*, Baldeo Sahae & Sons.

JOHN'S FLOUR MILLS—Delhi. *Proprs.*, A. John & Co. *Mangr.*, C. N. Bryan. *Miller*, E. Roberts. *Engr.*, W. F. Carpenter.

MULTAN FLOUR & RICE MILLS—Railway road, Multan. *Propr.*, Muncherji Maneckji.

UPPER INDIA STEAM FLOUR MILLS—Mills at Umballa. *Agencies* at Amritsar, Ferozepur, Jullunder, Lahore, Patiala, Kaithal and Thanesur. *Miller*, Wilford Moore. *Engr.*, C. K. Desai. *Proprs.*, Lala Than Singh and Janki Prasad. *Hd. clk.*, L. Babu Mall. *Asst. clk.*, Pt. Shanti Narain. *Acct.*, Tirkha Ram.

RAJPUTANA.

KAISARGUNJ FLOUR MILL—Ajmere. *Propr.*, K. Chaundmull Kotharee. *Mangr.*, Kedar Nath.

BELUCHISTAN.

ST. JOHN STEAM FLOUR MILLS—Mills at Quetta. *Propr.*, B. D. Patel, Khan Bahdr. *Assts.*, Mahomed Male, Adatmall, Chhatoomall, Moolsingh, Heera Singh and Khodabux.

BOMBAY.

BEEHIVE ROLLER MILL—Ahmedabad. *Mangr.*, Pursotumdas Choonilal Shah. *Propr.*, Bapalal Becherdas Sakerwala.

BOMBAY FLOUR MILL CO., LD.—Regtd. Office, 7, Marine street, Bombay. Mills at Hancock Bridge, Mazagon and Byculla. CAPITAL, Rs. 3,60,000, in 720 shares of Rs. 500 each. Paid up, Rs. 500. *Dirs.*, Sassoon J. David, Sir Dinshaw Maneckjee Petit, *Bart.*; Reginald Gilbert, Walter Lang and F. W. Bickel. *Agents*, Volkart Bros.

EMPRESS ROLLER FLOUR MILLS—Mills at Maestan Tank road, New Nagpada. *Propr.*, Esmail Nensey.

POONA STEAM FLOUR MILL—3, Sholapur road. *Agents*, M. B. Lalty & Co.

SIND FLOUR MILL CO., LD.—Dhobie Ghat road, Karachi. CAPITAL, Rs. 2,00,000, in 400 fully paid-up shares of Rs. 500 each. *Dirs.*, Hon. Dan McIver, Chairman; Thos. Cosser, Geo. Miller, (*ex officio*), and D. Miller. *Agent*, Geo. Miller.

UNION FLOUR MILLS, LD.—Regtd. Office, 51, Apollo street, Bombay. Mills at Chinchpoogly. CAPITAL, Rs. 3,00,000, in 600 fully paid-up shares of Rs. 500 each. *Dirs.*, Shapoorjee Barjorjee Barucha, M. F. Gheesha and J. H. Latimer. *Miller*, Frank Willis. *Agents*, Talakchand and Shapoorji.

WALLACE FLOUR MILLS, THE—Chikalwadi, Tardeo, Bombay. *Mang. propr.*, Rao Bahdr Vissanji Khimji. *Miller*, Geo. May. *Engr.*, Cowasji Sorabji. *Hd. clk.*, H. Dinshaw. *Proprs.*, Vissanj Sons & Co.

GOLD MINES.

BENGAL.

KHARSAWAN GOLD SYNDICATE, LD.—Regtd. Office, 4, Fairlie place. Mines at Kharsawani Chota Nagpur. *Agents*, Kilburn & Co.

RAJDOHA MINING CO., LD.—Regtd. Office, 8, Clive street. Mines at Rakka and Rajdoha in Dalbhoom, Singhbhoom, Moholia P. O., B.-N. Ry. CAPITAL, Rs. 25,00,000, in 25,000 shares of Rs. 100 each. Paid up, Rs. 7,32,500. *Mangr.*, N. C. Chatterjee. *Mang. agents*, Gillanders, Arbuthnot & Co.

SONAPAHAR GOLD PROSPECTING & MINING CO., LD.—Regtd. Office, 20, Strand road. *Agents*, Shaw, Wallace & Co.

BOMBAY.

KAISER-I-HIND GOLD MINING CO., LD.—Regtd. Office, "Shams Munzil," Hummum street, Fort, Bombay. CAPITAL, Rs. 8,69,379, in 41,399 fully paid-up shares of Rs. 21 each. *Dirs.*, Eknath R. Khote, Chairman; Bomanjee Dinshaw Petit (*ex officio*), and C. H. B. Forbes. *Secs. and treasrs.*, C. H. B Forbes & Co.

Digitized by Google

MYSORE.

CHAMPION REEFS GOLD MINING CO., OF INDIA, LD., THE—P. O. Champion Reefs, Mysore State. Regtd. Office, 6, Queen Street Place, London, E.C. CAPITAL, £260,000, in 2s. 6d. shares fully paid. *Dirs.*, Sir Charles Tennant, *Bart.*, Chairman; The Rt. Hon. Lord Ribblesdale, Sir John Lambert, K.C.I.E.; J. D. Rees, C.I.E.; John Taylor and Edgar Taylor. *Mangrs.*, John Taylor & Sons. *Secy.*, F. H. Williams. *Genl. supdt.*, R. Hancock. *Asst. supdt. and chf. engr.*, T. E. Piercey. *Chf. mine agent*, Capt. John Johns. *Chief cashier and acct.*, J. H. Donnal. *Asst. cashier*, W. C. Vine. *Chf. redctn. offr.*, E. Jeffery. *Asst. redctn. offrs.*, R. F. J. Weeks and W. H. Treganowan. *Mangr., cyanide plant*, A. W. Jolly. *Asst. chemist, cyanide works*, Ernest Rowe. *Underground agents*, R. Q. Treloar, W. G. Pool, Jas. Holman and H. M. Ray. *Surveyor*, C. H. Stonor. *Store-kpr.*, A. D. Faulkner. *Agents at Madras*, Best & Co.

HONNALI GOLD MINING CO., LD., THE—Shimoga. *Genl. mangrs.*, Wilson & Co., Mysore.

INDIAN MINES DEVELOPMENT SYNDICATE, LD., THE—*Mangrs.*, John Taylor & Sons. London. Hd.-qrs. in India, Nanjangud P. O. *Supdt.*, Samuel George (on lve.). *Actg. supdt.*, R. H. Morris. Mines at Bensibatta, Satymangulam Taluk, Coimbatore dist.; Haddabanatta, Kollegel Taluk, do.; Bellara, Chickanayackanhalli Taluk, Tumkur dist.; and Bordmurradee, Hiriyar Taluk, Chittaldrug dist. *Assts.*, Randolph H. Morris (actg. supdt.) and John Turle, underground agt.

MYSORE GOLD MINING CO., LD., THE—Mines at Marikuppam, Kolar, Mysore. Regtd. Office, London. CAPITAL, £290,000, in 580,000 fully paid-up shares of 10 shillings each. *Supdt.*, R. Hancock. *Asst. supdt.*, Arthur Gifford. *Chf. engr.*, F. A. Hosking. *Asst. engrs.*, R. J. Hammill, A. Curnow, W. Kendall and G. Boulden. *Cashier*, F. C. Castle. *Asst. cashier*, D. Bogie. *Chf. mine agt.*, Capt. W. Ward. *Asst. mine agents*, Capt. J. B. Jeffery, F. T. Collins, W. Symons, W. Cole and N. Richards. *Chf. reduction offr.*, W. Pritchard. *Asst. reduction offrs.*, R. F. Vaughan and W. W. Brown. *Chf. cyanide chemist*, H. M. Leslie. *Asst. cyanide chemists*, J. S. Anderson and G. C. Wilson. *Surveyor and asst. mine agt.*, C. N. Keith. *Agents*, Best & Co., North Beach, Madras.

NEW KEMPINKOTE GOLD FIELD, LD.—South Umblay Block, Huliyar P. O., Mysore State. CAPITAL, £240,000, in 960,000 shares at 5 shillings each. *Mangrs.*, John Taylor & Sons, London. *Supdt.*, S. George (on lve.). *Actg. supdt.*, R. H. Morris. *Agents*, Best & Co., North Beach, Madras.

NINE REEFS CO., LD.—Balaghât Mines, Mysore. *Supdt.*, H. G. Richards. *Engr.*, R. H. Hughes. *Cashier*, K. Wright. *Underground agent*, R. Floyd. *Agents*, Best & Co., North Beach, Madras.

NUNDYDROOG CO., LD., THE—Regtd. Offices at 5 & 6, Queen Street Place, London, E.C Mines at Ooregaum, Kolar District, Mysore State. CAPITAL, £242,000, in 484,000 fully paid-up shares of 10 shillings each. *Dirs.*, Capt. Wm. Bell McTaggart, Chairman; H. D. H. Ferguson, J. Shaw Kennedy, John Taylor and Robert Taylor. *Supdt. of mines*, Thomas Richards. *Chf. engr. and asst. to the supdt.*, G. Y. Mathews. *Chf. acct. and cashier*, G. E. Payne. *Chf. underground agent*, W. B. Skewis. *Chf. reduction offr. and chf. cyanide chemist*, T. P. Grey. *Asst. engrs.*, E. L. Cave and C. E. Richards. *Asst. cashier and acct.*, P. F. Larkman. *Asst. underground agts.*, T. R. James and F. J. Tregay. *Asst. reduction offr. and asst. cyanide chemist*, H. L. George. *Surveyor and asst. underground agent*, W. T. Stonor. *Agents*, Best & Co., North Beach, Madras.

OOREGUM GOLD MINING CO. OF INDIA, LD.—Regtd. Office, 6, Queen Street Place, London, E.C. Mines at Ooregaum, Kolar Gold Field, Mysore. *Dirs.*, Malcolm Low, A. S. B. Oakley, Sir John H. Morris, K.C.S.I.; John Taylor, Edgar Taylor and C. H. Wallroth. *Supdt.*, R. H. P. Bullen. *Asst. supdt.*, H. M. A. Cooke. *Cashier and acct.*, C. B. Bennetts. *Asst. acct.*, Percy Key. *2nd asst. acct.*, R. J. Coster. *Chf. engr.*, G. A. Paterson. *Asst. engrs.*, L. Rowley, W. J. Harry, jr.; and W. A. Clarke. *Chf. mine agt.*, James Penaluna. *Chf. reduction offr.*, W. R. C. Beadon. *Asst. reduction offr.*, H. C. Bauld. *Mine agt.*, J. Thomas. *Surveyor and asst. mine agent*, N. H. Spence. *Cyanide chemist*, N. Leslie. *Asst. cyanide chemist*, M. L. Jones. *Agents*, Best & Co., 1st line Beach, Madras.

ICE COMPANIES.

BENGAL.

BENGAL ICE MANUFACTURING CO., LD.—Factory, 3, Gas street, Narcoldangah, Calcutta. Regtd. Office, 103, Clive street. CAPITAL, Rs. 5,00,000, in 5,000 shares of Rs. 100 each. *Dirs.*, D. King and C. W. Foley. *Mangr.*, G. Dubern. *Chf. engr.*, A. T. Power. *Engrs.*, J. Baptist and T. H. Devereux. *Hd. gunner*, N. J. Gayraud. *Asst. gunners*, J. A. Fleming and F. W. O. Carr. *Agents*, Balmer, Lawrie & Co.

CRYSTAL ICE SUPPLY CO., LD.—Factory, 83, Lower Circular Road, Calcutta. Regtd. Office, 103, Clive street. CAPITAL, Rs. 2,00,000, in 2,000 fully paid-up shares of Rs. 100 each. *Dirs.*, John Gemmell and S. Tremearne. *Mangr.*, G. Dubern. *Assts.*, W. H. Lewis, H. V. Coley, D. Liebenhals, T. H. Bastion and clerks. Manager's Office—7, Convent road, Entally. *Chief engr.*, J. E. Weingartner. *Asst.*, J. McShaw. *Mang. agents*, Balmer, Lawrie & Co.

JAMALPORE ICE CO., LD.—Regtd. Office, Jamalpore. CAPITAL, Rs. 17,800, in 178 shares of Rs. 100 each. *Dirs.*, A. McDonald, Chairman; A. P. Nicoll, A. Jenkins, J. H. Burnand, A. E. Collins, F. McCullagh and A. M. Buchanan. *Factory mangr.*, Thos. McCullagh. *Secy.*, H. Findon.

LINDE BRITISH REFRIGERATION CO., LD.—Factory and cold stores, 138, Balliaghatta road, Calcutta. Chief Office, 35, Queen Victoria street, London, E.C. *Mangr.*, John Andrew. *Asst. mangr.*, A. J. Drywood. *Chief engr.*, W. Denker.

ORIENTAL ICE MANUFACTURING CO., LD.—6, Hatty Bagan road and Ice Factory lane, Entally. CAPITAL, Rs. 1,00,000, divided into two parts, *viz.*, 1,000 shares of Rs. 50 each and 5,000 shares of Rs. 10 each. *Dirs.*, Oghor Nath Chatterjee, Raja Sheobux Bogla, Bahdr.; and Baijnath Lohia. *Mang. dir.*, Oghor Nath Chatterjee, offg. *Mangr.*, S. C. Kerr. *Supdt.*, Sita Charan Chatterji.

Digitized by Google

UNITED PROVINCES OF AGRA AND OUDH.

ALLAHABAD ICE CO.—Allahabad. *Propr.*, J. A. Perdian. *Mang. engr.*, J. W. Murphy *Mangr.*, Hiralall.

GRAHAM'S ICE FACTORY—Faizabad. *Mangrs. and proprs.*, E. Graham & Co.

HINDU ICE FACTORY—Factory at Dehra Dun. *Proprs.*, Mullen Singh & Sons.

JOHN'S ICE FACTORY—Agra. *Proprs.*, A. John & Co. *Supdg. engr.*, R. R. Barber. *Engr.*, S. Pal.

JOHN'S ICE FACTORY—Lucknow. *Proprs.*, A. John & Co., Agra. *Mangr.*, A. D. Ward. *Engr.*, Ismail. *Clk.*, Fateh Bahadur.

KASYAP OUDH ICE MILLS—Lucknow. Factories at Lucknow and Cawnpore. *Mangrs.*, Munshi Hriday Narayan, Lucknow; and B. Manni Lal, Cawnpore. *Engr.*, H. Shields. *Cashier*, Birj Kishore. *Clks.*, Munshi Gurdial and Munshi Shankar Doyal. *Propr.*, Pandit Koonar Krishen.

LUCKNOW ICE, FLOUR AND OIL MILLS—Lucknow. *Secy.*, M. Md. Sakhawat Ali.

NEWAL KISHORE ICE FACTORY—Lucknow. *Mangr.*, B. Pyarelal Bhargava. *Engr. in chge. of boilers, engines and ice machinery*, P. Sadasiva S. Valinkar. *Representative*, S. Abib.

CACHAR.

THE SILCHAR ICE & ÆRATED WATER FACTORY—Silchar. *Proprs.*, John Smeal & Co., "The Cachar Exchange."

PUNJAB.

AMRITSAR ICE FACTORY—Amritsar. *Proprs.*, A. Ardesher & Co. *Mangr. and engr.*, Kaikhesrow Eduljee Boga.

PUNJAB ICE CO.—*Mang. propr.*, N. J. Jamasjee Boga. Rawal Pindi. Factories at Rawalpindi, Peshawar, Sialkote, Lahore and Mooltan.

SUTLEJ ICE & MINERAL WATER FACTORY—Ferozepore. *Mangr.*, D. E. Shroff. *Engr.*, Mistri Bishen Singh. *Asst.*, Mistri Mahmmad Allam. *Proprs.*, A. Dinshaw & Co.

RAJPUTANA.

AJMERE ICE FACTORY & FLOUR MILL—Kaisergunj. *Propr.*, Kauver Chand Mull Kathori. *Mangr.*, Sooraj Mull Patoha.

MADRAS.

COCONADA ICE FACTORY—Coconada. *Engr.*, M. D'Brin. *Proprs.*, Hall, Wilson & Co.

MADRAS ICE MANUFACTURING CO., LD.—Regtd. Office, 1, Poonamallee road, Madras. *Propr.*, P. Vencatachellum. *Engr.*, R. H. Porter.

MAHARANI ICE FACTORY—Armenian lane, Madras.

VENCATACHELLUM'S, P., ICE FACTORY—Regtd. Office, 2, Poonamallee road, Madras. *Propr.*, P. Vencatachellum. *Engr.*, R. H. Porter.

BOMBAY.

ARDESHEER'S ICE FACTORY—Baboola Tank road. *Propr.*, Ardeshir Burjorjee. *Mangr.*, Byram Shah Furdonjee.

BOMBAY ICE MANUFACTURING CO., LD.—Regtd. Office, 10, Hummum street. Factories a Mody Bay and Frere road. CAPITAL, Rs. 6,62,500, in 5,780⅞ shares of Rs. 100 each. Paid up, Rs. 5,78,075. Debentures, 100, of Rs. 1,000 each. *Dirs.*, E. R. Khote, Dr. Burjorjee Hormusjee Dantra, B. N. Servai, Silas E. Sassoon and C. H. B. Forbes. *Chf. engr.*, H. Lyons. *Secs. and agents*, C. H. B. Forbes & Co.

BOYD'S ICE FACTORY—Mody Bay. *Proprs.*, Executors to the Estate of the late J. & J. Moir. *Engr. & mangr.*, E. W. Thompson, A.M.I.M.E. *Asst.*, B. Gomes.

KARACHI ICE CO., LD.—Regtd. Office, 10, Shams Munzil, Hummum street, Fort, Bombay. Factory in Karachi. CAPITAL, Rs. 1,40,000, in 1,400 fully paid-up shares of Rs. 100 each. *Dirs.*, Eknath R. Khote, Chairman: Dr. Burjorjee H. Dantra and W. F. Hamilton. *Agents*, C. H. B. Forbes & Co. *Karachi agents*, Beaumont & Co.

MANECK ICE MANUFACTURING CO., THE—Ahmedabad. *Propr.*, Hormasji Maneckji. *Plant*, Ammonia.

SUNGUM ICE FACTORY—160, Civil Lines, Kirkee road, Poona.

VICTORIA ICE CO.—Poona. *Secs., mangrs. & treasrs.*, N. Pudumjee & Co.

BURMA.

ARRACAN CO., LD., THE—Akyab. *Mangr.*, R. A. Scott. *Engr.*, P. Soutar. *Assts.*, W. Tucker and W. Mackness.

BHAMO ICE FACTORY—Bhamo. *Mang. proprs.*, J. M. Kohn & Co.

DIAMOND ICE MANUFACTURING CO.—6, Soolay Pagoda road, Rangoon. *Proprs.*, E. J. DuBern and A. G. DuBern. *Mangr. & engr.*, A. G. DuBern.

MOULMEIN ICE & ÆRATED WATER CO.—*Mang. propr.*, W. P. Mitchell. *Hd clk.*, Maung Po Lwin.

Digitized by Google

IRON WORKS.

BENGAL.

ALBION FOUNDRY AND ENGINEERING WORKS—Foundry at Seebpore, Howrah. *Supdg. engr.*, M. Graham. *Proprs.*, Apcar & Co., 19, Radha Bazar street.

B. I. W.

BEHAR IRON WORKS—Mozufferpore. *Proprs.*, Geo. L. Richardson and H. C. Hume-Spry. *Mangr. and engr.*, E. J. Bull. *Asst. engr.*, S. C. Nelson. *F'man*, S. P. Mukerjee. *Hd. clk.*, R. N. Bhuttacharjee.

BENGAL IRON AND STEEL CO., LD.—Blast furnaces, foundries and steel works at Barrakur. Mines in Kendwa, Barrakur and Jherriah. Regtd. Office, 17, Victoria street, Westminster, London. CAPITAL, £150,000, in 150,000 fully paid-up shares of £1 each. Debentures, £66,100: £100,000 in 6% cumulative Preference shares of £10 each. *Dirs.*, T. G. Glover, Col. A. J. Filgate and W. T. McLellan. *Genl. mangr.*, W. McFarlane. *Depy. genl. mangr.*, T. Glover. *Supdg. engr.*, J. Maskrey. *Assts.*, G. Wise, E. G. Andrew, W. Boswell, J. O'Brien, H. A. Stewart and D. Smith. *Blast furnace mangr.*, J. C. Davies. *Keepers*, H. Stockton, E. Stockton, J. Leek and J. Bush. *Foundry mangr.*, C. C. Macmillan. *Assts.*, J. T. Lawrie, J. McLaughlin, A. McLees, A. Robertson, A. Garret and G. Blazey. *Colliery mangr.*, A. Wood. *Asst.*, P. Whiffin. *Steel wks. mangr.*, C. Campbell. *F'men*, E. Welsh, A. E. Maskrey and A. V. Marriot. *Labrty. chf. chemist*, G. C. Scott. *Assts.*, C. Campbell, jr.; H. C. Mookerjee, B. K. Banerjee and K. P. Mookerjee. OFFICE—*Chf. acct.*, Wm. Mungall. *Asst.*, J. Inglis. *Acct.*, H. P. Mookerjee. *Asst. acct.*, S. N. Dass. *Hd. clk.*, A. C. Biswas. *Assts.*, A. C. Bose and P. C. Mookerjee. *Store-kpr.*, Magan B. Lall. *Asst.*, Gope N. Deoghoria. *Hd. clk.*, ———. *Cashier*, A. N. Mookerjee. *Zemindary and ore mangr.*, A. D. Rahard. *Zemindary asst.*, Ram Chandra Mullick. *Survr. and f'lsman*, Munshi Abdul Gani. *Asst. survr. & d'f'lsman*, Bali Raj Pandey. *Clk. of wks.*, Thakur Persad. *Medl. offrs.*, D. N. Bose and A. C. Roy. *Mang. agents*, Martin & Co., "Jackson House," Calcutta.

HOWRAH IRON WORKS—Works at Telkul Ghât road, Howrah. *Branches* at Raniganj, Jubbulpore, Bombay and Rangoon. *Assts.*, J. Taylor, F. Shirtliff, A. Anderson, R. H. Morris, G. Ribbins, J. McLean, A. Taylor, Harry Brown, A. Shaw, J. McMurray, J. McLellan, R. Freeman, A. Dods, S. Cross, W. A. Wood, P. Barr, R. Russell, W. Russell, G. Dunn, W. Howie, W. Brow, R. Hutchison, J. S. Lee, C. Whiteman, R. Goudie, J. R. Mcfadyen, D. McBeth, J. Bonar, E. McCrea, D. Jarvie, L. Davies, L. Barberro, H. Desbruslais, A. E. Bennett, B. Smith, I. J. Maloney, A. D'Cruz, J. E. Daniel, C. H. Williamson, H. Jackson, E. G. Wardle, G. Smith, A. D. Lazarus, G. Hart, N. Fleming, G. Shield, A. Daniel, A. B. H. Cumberland, P. B. Taylor, H. Sinclair, A. Cochran, J. S. Mackenzie, H. Bonar, A. G. Kerr, J. B. Todd, H. Whitburn, J. F. Shaw, G. McLauchlan, J. F. Robertson, A. C. Harrison, E. W. Pullin, J. H. Donnithorne, Percy Crampton, J. Mortimer, E. B. Carr, L. D. Jeyses, R. H. Foster, A. Sculthorp, M. McCalimant, H. C. Smith, J. Brabant, M. L. Mitter, H. D'Macio, W. Munden, W. Lang, W. G. Daniel, J. A. Harry, L. Carton, A. S. Ingels, E. S. McGarry, J. Bodger, E. R. Authray, G. Ayres, G. C. Robertson, T. Kennedy, L. S. Pew, J. H. Jacob, J. Pew, R. J. H. Muslado, S. J. Bell, H. Pelewing, H. J. Canning and D. Faulkner. *Mang. agents*, Burn & Co., 7, Hastings street, Calcutta.

KING, JOHN, & CO., LD.—"Victoria Engine Works," Howrah. CAPITAL, Rs. 3,00,000, in 3,000 fully paid-up shares of Rs. 100 each. Debentures, Rs. 1,00,000. *Mang. agent*, James Muir. *Asst. mang. agt.*, J. M. Gilmour.

PHŒNIX IRON WORKS—Works at 93, Clive street. Foundry at Howrah. Boiler, Bridge and Roof Works, 90-1, Garden Reach. *Mang. dir.*, C. Morris. *Dirs.*, G. Roddick and A. F. Stewart. *Assts.*, I. E. Clark, Wks. mangr.; T. Wilson and A. E. Hefferon, sign *per pro.*; J. A. Simpson, H. C. Patterson, A.M.I.C.E.; H. E. Skinner, D. McCall, E. Wilson, N. A. R. Watson, O. Y. Annan, W. A France, J. Ritchie, M. B. O'Connor, E. J. Cargin, S. B. Fox, R. Smith, A. Sim, R. S. Easton, A. Arthur, J. G. Cheney, J. W. Matthews, B. Higos, C. Fleming, D. Johnstone, W. E. Hill, A. M. Thompson, W. F. Toundorf, H. W. Fleming and T. A. Barnes. *Mang. agents*, Jessop & Co., Ld.

VULCAN IRON WORKS, LD.—Works at 172, Lower Circular road. Post Office, Entally. Engineers, iron founders and contractors, makers of bridges, roofs, tanks and all kinds of structural ironwork. *Dirs.*, Eigil Möller, Geo. Peirce and Edwin Weatherdon. *Agents in London*, Jas. Simpson & Co., Ld. *Mangrs.*, Eigil Möller and Geo. Peirce. *Assts.*, J. A. C. Dickie, A. Ahlbone, D. F. West, G. H. Adams, A. W. Oates and B. C. Taylor. *Tel. codes used*—A B C, A. E. Lieber's and Engineering. *Regtd. tel. address*—1, "Cupola."

CENTRAL PROVINCES.

NARBUDDA COAL & IRON CO., LD.—Regtd. Office, London. Mines at Mohpani, Narsinghpur. *Agent, mangr. & mining engr.*, F. L. G. Simpson. *Underviewer*, J. W. Kipling. *Acct.*, M. K. Barucha. *Overmen*, James Kipling and H. A. Renneaux. *Engr.*, T. A. E. Thompson. *Survr.*, Narayan Das. *Engine-wright*, Khairuddin. *Doctor in chge.*, Mahomed Hanif.

UNITED PROVINCES OF AGRA AND OUDH.

EAST INDIA FOUNDRY—*Propr.*, H. H. M. Bakhruddin. *Offg. mangr.*, C. J. Macnamara. *Engr.*, D. N. Karmakar. *Cashier*, Moonshi Mahomed Hafiz. *Assts.*, Doorga Prasad, Pundit Ramprasad and Munshi Mushtak Hossein.

LUCKNOW IRON WORKS—Engineers, contractors, iron and brass founders, &c. *Mangr.*, Gobind Pershad Bhargava, M.S.E. *Jt.-mangr.*, Piaray Lal Bhargava. *Engr.*, R. N. Sanyal. *Propr.*, Munshi Prag Narain Bhargava.

LUCKNOW METAL WORKS CO., LD., THE—Regtd. Office, Daligunj, near Iron Bridge, Lucknow. CAPITAL, Rs. 1,00,000, divided into 1,000 shares of Rs. 100 each. *Dirs.*, Ganga Persad Varma, Bansi Lal Singh, Kedar Nath Sha, Brindaban Das, M. Mohd. Ehtisham Ali, Lala Bhola Nath and M. Mohamed Athar Ali, Khan Bahdr. *Mang. agents*, Seth Bros., 39, Strand, Calcutta. *Mangr.*, B. Gowri Sanker. *Genl. supvsr.*, Har Narayan Tewaree. *Acct.*, Pt. Ram Krishna Doss. *Cashier*, Pt. Shewmangal Prosad Tribadi. *Store-kpr.*, Sudhir Kumar Sen. *Engr.*, G. W. Davis. *Asst. engr.*, J. Jacob.

NORTH-WEST FOUNDRY—1, Hastings road, Allahabad. *Mangr.*, J. O'Connell. *Asst. do.*, J. Power. *Hd. clk.*, Lalta Persad Tewary. *Asst.*, Chandika Persad Tewary. *Proprs.*, T. Crowley & Co.

Digitized by Google

PUNJAB.

GRAND IRON WORKS AND FOUNDRY—Delhi. *Mang. propr.*, L. Ram Chand.

PUNJAB IRON WORKS—Sialkot. *Mangr.*, N. D. Wig. *Engr.*, Mohamed Shariff. *Hd. clk.*, Radhoomal. *Assts.*, Charu Das and H. S. Uberoi. *Proprs.*, Shivdeo Singh and N. D. Wig.

UPPER INDIA IRON ROLLING MILLS CO., LD., THE—CAPITAL, Rs. 5,00,000, in 5,000 shares of Rs. 100 each. *Dirs.*, Seth Ebrahimjee Solemanjee, Seth Mohamed Ali Ebrahimjee, L. Bhana Mal, Shaikh Larjee Bhai Kadirjee, Lala Ramjee Dass, Khuaja Fazlur Rahman Khan and Girish Ch. Bose. *Mang. agent*, Seth Mohamed Ali Ebrahimjee. *Asst.*, Syed Sajjad Hossain.

BOMBAY.

BOMBAY FOUNDRY & IRON WORKS—Works at Khetwadi 1st Cross lane and 10, Medows street, Fort, Bombay. *Engr.*, T. Ormston. *Moulder*, E. W. J. Wood. *Proprs.*, Sorabjee Shapurjee & Co.

BYCULLA IRON WORKS—Parel road, Byculla, Bombay. *Proprs.*, Richardson & Cruddas.

DEFENCE WORKS—Mazagon and Carnac Bridge, Frere road, Bombay. *Secs. and agents*, Alcock Ashdown & Co.

GAHAGAN'S, GEO., ENGINEERING WORKS—Bellasis road, Bombay. *Partners*, Geo. Gahagan, R. H. Gahagan and T. Gahagan. *Assts.*, G. W. Murray and L. M. Valledares.

NAPIER FOUNDRY & IRON WORKS—158, New Foras road, Byculla. Ardeshir K. Patel & Co., engrs., iron and brass founders, &c., &c.

BOMBAY PRESIDENCY.

B. R. HERMAN & CO.'S IRON WORKS—McLeod road, Karachi. *Sole propr.*, B. R. Herman. *Assts.*, V. deCruz, S. H. Charles, signs *per pro.*; and Maj. Graham Young (retd.). *F'man*, C. R. Novis. *Hd. clk.*, Kimatrai S. Advani. *D'fisman*, Mungul Sen and Aziz Hoosein. *Clks.*, Ramchand Jethamal, B. P. Mascarenhas, C. X. Pereira, Madhowjee Mooljee, Assanmal Chellaram, Jethanund Kimandass and S. A. deSa.

MADRAS.

BANGALORE IRON WORKS—Bangalore. *Mang. propr.*, R. Reckie. *Assts.*, C. Baker and O. Clarke.

BEEHIVE FOUNDRY AND ENGINEERING WORKS—Regtd. Office, 93, Broadway, Madras. *Engr. & mangr.*, F. W. Sewell. *Works mangr.*, J. M. Miles. *F'men*, J. Vincent and F. Hazells. *Proprs.*, Oakes & Co., Ld.

GODAVARI IRON FOUNDRY—Coconada. *Proprs.*, W. Martin & Co.

RELIANCE FOUNDRY—Yegata Covil street, Madras. *Mangr. & engr.*, R. D. Frier. *Mang. agents*, Arbuthnot & Co.

VICTORIA WORKS—Madras. *Mangr.*, ——. *Proprs.*, D. Raju & Co.

URMA.

POOZOONDOUNG FOUNDRY AND WORKSHOP—Rangoon. *Proprs.*, Bulloch Bros. & Co., Ld.

RANGOON FOUNDRY AND SAW MILL—Rangoon. *Mang. propr.*, D. D. Coath, A.M.I.C.E. *Assts.*, A. S. Wood, E. E. Whittome, A. E. Longworth, W. Harris, R. Thomas and T. Morton.

JUTE MILLS.

BENGAL.

ALIPORE JAIL JUTE MILL—Office, Alipore Jail. *Mill mangr.*, J. Weir. *Engr.*, A. J. Smith. *F'man, jail workshop*, M. Espino. *Proprs.*, Government.

ALLIANCE JUTE MILLS CO., LD.—Regtd. Office, 12, Mission row. Factory at Kankinarrah, 24-Perghs., E. B. S. Ry. CAPITAL, Rs. 15,00,000, in 15,000 fully paid-up shares of Rs. 100 each. Debentures, Rs. 8,00,000. Number of looms, 400; number of spindles, 7,500. *Mangr.*, Jas. Addison. *Wvg. mr.*, J. Bowman. *Cardg. mr.*, J. Baird. *Spg. mr.*, J. McMahon. *Engr.*, Jas. Millar. *Assts.*, W. Tyndall, J. Fitzgerald, C. L. Forbes, J. Adams, P. McDougal and J. McPherson. *Mang. agents*, Begg, Dunlop & Co.

ANGLO-INDIA JUTE MILLS CO., LD.—Regtd. Office, 137, West George street, Glasgow. Facty. at Bhatpara, 24-Perghs. CAPITAL, £120,000, authorized capital £160,000 in 3,000 6 per cent. cumulative Preference shares of £10 each and 13,000 Ordinary shares of £10 each. Issued 3,000 preference and 9,000 ordinary of £10 each fully paid up. Number of looms, 500; number of spindles, 9,496. *Mangr.*, Andrew Small. *Assts.*, T. Crabb, D. Gibb, J. Malcolm, J. Fitzpatrick, C. Brown, J. Petrie, and R. Martin. *Genl. asst.*, T. N. McMurphy. *Clk.*, D. E. Whyte. *Cal. agents*, Duncan Bros. & Co., 21, Canning street. *Mang. agts.*, Walter Duncan & Co.

BARNAGORE JUTE FACTORY CO., LD.—Regtd. Office, 28, Fenchurch street, London, E.C. Factories at Barnagore and Balliaghatta. CAPITAL, £400,000, in 40,000 Preference and 40,000 Ordinary shares of £5 each. Paid up, £400,000. Debentures, £67,500 and Rs. 1,35,000 at 4½ per cent. Number of looms, 1,100. *Dirs.*, W. L. Alexander, P. D. Thomson, Geo. Henderson, H. J. Robertson, A. Harvey and James Henderson. *North mill mangr.*, R. S. Thoms, sr. *Assts.*, J. Fergusson, J. Nicholson, J. Whyte, H. Carron, A. C. Fitzpatrick, W. Marshall, W. W. Stevens, G. Anderson, J. Henderson, G. Morrison and Alexander Osler. *South mills mangr.*, S. McPherson, sr. *Assts.*, C. Nicol, A. Wilson, W. Black, J. Auld, G. Taylor, W. Mitchell, G. Leitch, W. Dawson, P. Langlands, T. Abbott, W. Christie, and S. McPherson, jr. *Clks.*, H. L. Milne and R. S. Thoms, jr. *Mangr., branch mill, Balliaghatta*, D. T. Dewar. *Wvg. mr.*, J. Miller. *Cardg. mr.*, J. Young. *Spg. mr.*, J. Mollison. *Engrs.*, A. Rodgers and J. Brown. *Cal. agents*, Geo. Henderson & Co., 100, Clive street.

Digitized by Google

Budge-Budge Jute Mill.

BUDGE-BUDGE JUTE MILLS CO., LD.—Regtd. Office, 7, Clive row. Mills at Budge-Budge. CAPITAL, Rs. 26,97,600, in 8,976 Preference and 18,000 Ordinary shares of Rs. 100 each. Paid up, Rs. 26,97,600. Debentures, Rs. 6,00,000, bearing interest at 4½ per cent. Number of looms, 782; number of spindles, 17,452. *Dirs.*, A. Falconer, E. H. Elles, and Wm. Graham. *Office mangr.*, R. Duncan. *Assts.*, A. B. Turner, D. Richard, W. Dewar, P. Lindsay, W. Allan, J. Sime, G. M. Chalmers, A. Anderson, J. Dunn, J. Milne, A. Scott, J. Paterson, J. Duncan, G. McFadyen, P. Barrett and E. Gorman. *Mang. agents*, Andrew Yule & Co.

CALCUTTA TWIST MILL—Post Office, Rishra, Hooghly. Number of spindles, 2,460. *Mangr.*, David Mudie. *Mechanic*, D. Ogilvie. *Ovsr.*, A. Wanless. *Mang. agents*, Finlay, Muir & Co., 1, Clive street, Calcutta.

Central.

CENTRAL JUTE MILLS CO., LD.—Regtd. Office, 7, Clive row. Factory at Jaya Bibee's lane, Goosery. CAPITAL, Rs. 7,00,000, in 3,500 Ordinary and 3,500 Preference shares of Rs. 100 each. Paid up, Rs. 7,00,000. Debentures, Rs. 7,33,500. Number of looms, 365; number of spindles, 8,428. *Dirs.*, Alexander Falconer, Shirley Tremearne and W. Graham. *Mangr.*,——. *Cardg. mr.*,——. *Assts.*, J. Goodlet, W. McG. Wilson, J. Mudie, G. F. Rose, W. Harper, W. Fleming, A. Slater, snr. and A. Slater, jnr. *Agents*, Andrew Yule & Co.

C. C.

CHAMPDANY JUTE CO., LD.—Office, 1, Clive street. Factory at Baidyabati, Hooghly. *Mang. agents*, Finlay, Muir & Co., 1, Clive street. *Mangr.*, T. B. Harris. *Asst. mangr. and engr.*, J. Low. *Assts.*, S. J. Flight, G. F. Miller, W. Auld, J. Craig, W. Young, A. Monro, E. J. Blacklaws, J. K. Smart and Gordon Low.

"CLIVE."

CLIVE MILLS CO., LD.—43, Garden Reach. Regtd. Office, 101-1, Clive street. CAPITAL, Rs. 16,00,000, in 24,000 shares fully paid up. Paid up, Rs. 50 each on 16,000 Ordinary shares and Rs. 100 each on 8,000 Preference shares. Debentures, Rs. 6,00,000, in Rs. 2,50,000 @ 6%, Rs. 3,50,000 @ 5½%. Number of looms, 400; number of spindles, 8,712. *Dirs.*, E. Cable, J. G. Dickson, W. A. Langdon and Alex. A. Apcar, jr. *Wvg. mr.*, J. Low. *Cardg. mr.*, J. Forrester. *Spg. mr.*, W. D. Rodger. *Engr.*, W. Charles. *Assts.*, A. S. Knight, J. Kennedy, Wm. Boyd, D. S. Craik and Robt. Whyte. *Mangr.*, Alex. B. Duncan. *Agents*, Bird & Co.

DELTA JUTE MILLS CO., LD.—Mills at Manickpore. Regtd. Office, 7, Clive row. CAPITAL, Rs. 12,00,000, in 12,000 shares of Rs. 100 each. Paid up, Rs. 11,75,000. *Dirs.*, David Yule, Shirley Tremearne, E. D. Ezekiel and D. A. Gubbay. *Asst.*, Chas. M. Hunter. *Works mangr.*, David Moorhouse. *Mill clk.*, Jas. Finister. *Mang. agents*, Andrew Yule & Co.

FORT GLOSTER JUTE MANUFACTURING CO., LD.—Regtd. Office, 21, Strand road, North. Factories at Fort Gloster and Jagatdal, 24-Perghs. CAPITAL, Rs. 28,00,000, in 28,000 fully paid-up shares of Rs. 100 each. Debentures, Rs. 10,00,000. Number of looms, 800; number of spindles, 17,500. *Dirs.*, W. L. Mackenzie, John Martin and C. R. Hills. *Supdt.*, John Forrester. *Mangr.*, D. C. Forrester. *Engrs.*, W. Soutar, D. Roberts and W. Mudie. *Mechns.*, D. Campbell, W. Lindsay, W. Hutcheon, J. Peters and J. McIntosh. *Batching and prepg. ovsrs.*, T. Lumsden, A. Martin, D. Henry and J. King. *Spg. ovsrs.*, A. Fraser and G. Dysart. *Wvg. and finishg. ovsrs.*, G. B. Dunn, A. C. Dunn and G. Sturrock. JAGATDAL BCH.—*Mangr.*, D. Fairweather. *Engr.*, A. Vallentine. *Mang. agents*, Kettlewell, Bullen & Co.

GANGES MANUFACTURING CO., LD.—*London Office*, Winchester House, 50, Old Broad street, London, E. C. Factory at Shibpore, Howrah. Number of looms, 565; number of spindles, 11,214. *Dirs.*, Col. A. C. MacLeay, C.B.; J. Mackinnon, Geo. Lyell and Sinclair MacLeay. *Mill mangr.*, R. Robertson (on lve.), D. Miller, offg. *Assts.*, A. Langlands, G. V. Dick, D. F. Lister, J. Black, J. G. Smith, J. Rodgers, Alex. Chalmers, Jas. Robertson, J. T. George, A. Anderson, J. Henderson and C. A. Oakley. *Secs.*, Duncan Macneill & Co., London. *Cal. agents*, Macneill & Co., 2, Clive Ghât street.

GONDALPARA JUTE MILL.—Office, 8, Clive street. Mill at Gondalpara, Chandernagore. Number of looms, 330; number of spindles, 6,456. *Proprs.*, Societé Générale Industrielle de Chandernagore. *Mangr.*, A. B. Stewart. *Assts.*, D. Lamb, J. Anderson, B. C. Hoyle, W. H. Charles, A. Spence, G. Harris, J. W. Ferrier, H. G. Smith and W. D. Low. *Agents*, Gillanders, Arbuthnot & Co.

G. Co.

GOUREPORE CO., LD., THE—Regtd. Office, 5, Lyons range. Factory at Naibati, 24-Perghs. CAPITAL, Rs. 35,00,000, in 35,000 shares of Rs. 100 each. Number of looms, 900; number of spindles, 1,600. *Dirs.*, J. M. G. Prophit, A. L. Butler, G. G. Anderson, C. D. Matthews and H. Bateson. *Supdt.*, Chas. R. Orr. *Joint mangrs.*, S. H. Ashworth and Geo. Robertson. *Assts.*, W. Burke, W. C. Grant, D. Ritchie, A. Smith, J. Milne, A. Corr, A. Currie, W. S. Meldrum, J. Duncan, W. K. Robertson, J. S. McIntosh, A. Oram, W. S. Jack, J. M. George, C. T. Gordon, G. F. Masters, J. H. Walker and C. Baxter. *Secs. and agents*, Barry & Co.

HASTINGS JUTE MILLS—Factory at Hastings, Rishra, Serampore. Number of looms, 526; number of spindles, 11,036. PROPRIETARY MANAGEMENT—*Genl. mangr.*, John Finlay. *Mangrs.*, G. Bennett and H. M. Scott. *Wvg. mrs.*, J. Westwater and A. Henderson. *Batching mrs.*, H. Nairn and A. Bennett. *Cardg. mrs.*, F. J. Green and W. Hecquett. *Spg. mrs.*, W. Small and W. Robb. *Engrs. and f'men*, W. D. Kidd, J. B. Fitzgerald and S. Lowden. *Assts.*, D. Malcolm, D. Gellatly, D. Mouatt, P. Cargill and A. Jackson. *Finishg. ovsrs.*, J. Young and Robt. Stewart. *Proprs.*, Birkmyre Bros., 6, Clive row.

HOOGHLY MILLS CO., LD.—Regtd. Office, 8, Clive street. Factories at 9, Garden Reach and Buddertollah. CAPITAL, Rs. 37,80,000, in 14,000 Ordinary shares of Rs. 120 and 16,800 Preference shares of Rs. 100 each. Paid up, Rs. 33,60,000. Debentures, Rs. 12,00,000. Number of looms, 455; number of spindles, 9,196. UPPER MILL, 9, Garden Reach. *Mangr.*, D. W. Ferrier. *Asst. mangr.*, R. H. Harwood. *Assts.*, J. Law, J. Robbie, J. Bell, E. Pyott, T. Westwater, A. Hood, G. J. Millar and G. Lowden. LOWER MILL—*Buddertollah*. Number of looms, 374; number of spindles, 7,332. *Mangr.*, A. B. Stewart. *Assts.*, J. Small, D. Allan, J. M. Marshall, G. Marshall, G. Dobbie, D. Wilson, P. McWilliams, W. Dibb and H. Millar. *Agents*, Gillanders, Arbuthnot & Co.

Digitized by Google

HOWRAH MILLS CO., LD.—Regtd. Office, 9, Clive row. Mills at Ramkristopore, Howrah. CAPITAL, Rs. 43,75,000, in 17,500 Ordinary and 8,750 Preference shares of Rs. 100 each, and 17,500 "A" preference shares of Rs. 100 each, of which 10,500 called up. Debentures, Rs. 10,00,000. Number of looms, 646; number of spindles, 13,900. *Dirs.*, S. Tremearne, F. Siddons, John Gemmell and D. King. *Cal. office mangr.*, D. R. Wallace. *Mill mangr.*, A. Steen. *Asst.*, J. Fimistor. *Engr.*, J. Coupar. *Batching ovsr.*, A. Williamson. *Prepg. ovsr.*, D. F. Brewer. *Spg. ovsr.*, J. Munro. *Wvg. ovsrs.*, J. Smart and W. Smith. *Finshg. ovsr.*, W. Cameron. *Mechncs.*, D. C. Steen, J. Melville, J. Taylor, J. W. Cromb and R. Cargill. *Mang. agents*, Ernsthausen, Ld.

I. J. CO., LD.

INDIA JUTE CO., LD.—Office, 16, Strand Road. Works at Serampore. *Mangr.*, D. Cochrane. *Wvg. mr.*, Thos. Jackson. *Cardg. mr.*, W. D'Cruz. *Spg. mr.*, Alfred Cochrane. *Engr.*, Geo. Ogilvie. *Assts.*, R. Cameron, T. Williamson and A. Marshall. *Agents*, Mackinnon, Mackenzie & Co.

KAMARHATTY CO., LD.—Regtd. Office, 4, Clive row. Factory at Kamarhatty, 24-Perghs. CAPITAL, Rs. 16,00,000, in 8,000 Ordinary shares of Rs. 100 each, and 8,000 Preference shares of Rs. 100 each, fully paid up. Debentures, Rs. 3,50,000 and £35,000. Number of looms, 517; number of spindles, 10,464. *Mangr.*, Walter Lamond. *Wvg. mr.*, J. H. Scott. *Cardg. mr.*, Jno. J. Burke. *Spg. mr.*, J. T. Greig. *Engr.*, Jno. Angus. *Assts.*, J. M. Corrie, David Lawson, A. Rennie, A. McAndrew and W. McGregor. *Mang. agents*, Jardine, Skinner & Co.

KANKNARAH CO., LD.—Regtd. Office, 4, Clive row. Factory at Kanknarah, 24-Perghs. CAPITAL, Rs. 36,00,000, in 30,000 Ordinary and 6,000 Preference shares of Rs. 100 each fully paid-up. Debentures, Rs. 12,00,000. Number of looms, 904; number of spindles, 16,526. *Mangr.*, Thos. W. Clark. *Asst. mangr.*, Alex. Craig. *Wvg. mrs.*, Chas. Neilson and Peter Grieves. *Spg. mr.*, Geo. Suttie. *Engrs.*, D. McDougall and A. D. Milne. *Assts.*, H. S. Simpson, P. M. Fraser, D. Graham, John Peebles, J. Linnen, J. Halket and E. W. Toohey. *Mang. agents*, Jardine, Skinner & Co.

KHARDAH CO., LD.—Regtd. Office, 22, Strand road. Mills at Khardah, 24-Perghs. CAPITAL, Rs. 12,00,000, divided in 6,000 Preference and 6,000 Ordinary shares of Rs. 100 each. Debentures, Rs. 8,00,000. *Dirs.*, E. Meyer, G. B. McNair and J. G. Dean. *Mangr.*, T. Burns. *Assts.*, J. L. Reid, W. Mackenzie, D. Whyte, W. Dewar, W. R. MacEwan, G. Suttie, W. Macrae, R. Hainey, F. Grant and J. Ross. *Mang. agents*, Anderson, Wright & Co.

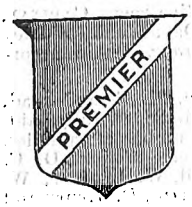

KINNISON JUTE MILLS CO., LD.—Regtd. Office, 136, Canning street, Mills at Titaghur, E. B. S. Ry. CAPITAL, Rs. 20,00,000, in 10,000 Ordinary and 10,000 Preference shares of Rs. 100 each. Paid up 10,000 Ordinary and 5,000 Preference shares. Debentures, Rs. 11,00,000. Number of looms, 500; number of spindles, 8,368. *Dirs.*, J. A. Kinnison, J. McGowan and H. W. Sparkes. *Mill mangr.*, H. Paterson. *Batching mr.*, James Laing. *Prepg. mr.*, James Park. *Wvg. mr.*, Alex. Tevendale. *Spg. mr.*, David Ritchie. *Engr.*, Geo. Williamson. *Facty. mechnc.*, Jno. Harris. *Mill mechnc.*, Wm. Kidd. *Finishg. mr.*, David Macher. *Prepg. mechnc.*, Joseph Fenwick. *Maug. agts.*, F. W. Heilgers & Co.

NAHAPIET JUTE CO., LD., THE—Regtd. Office, London. Factory at Narainganj, Dacca. *Dirs.*, C. Stewart Cox and J. W. Arbuthnot, London; and T. S. Nahapiet, Narainganj. STAFF AT NARAINGANJ—*Mangr.*, T. S. Nahapiet. *Assts.*, A. McDonell, D. Mactavish, M. C. S. Nahapiet, and J. S. Martin. *Engr.*, T. David. *Agents*, Bird & Co., 101-1, Clive street.

NATIONAL JUTE MILLS CO., LD.—Regtd. Office, 7, Clive row. Factory at Rajgunj, P. O. Sankral. CAPITAL, Rs. 10,00,000, in 5,000 Ordinary and 5,000 Preference shares of Rs. 100 each, fully paid up. Debentures, Rs. 7,00,000. *Dirs.*, D. A. Gubbay, D. E. D. Ezra and A. Falconer. *Mang. agents*, Andrew Yule & Co.

SAMNUGGUR JUTE FACTORY CO., LD.—Calcutta Office, 15, Clive row. Works at Samnuggur, 24-Perghs., E. B. S. Ry. Number of looms, 886. *Mangr.*, Alex. Peter. *Asst. mangr.*, T. C. Donald. *Mill clks.*, R. N. Band and L. D. Nicoll. *Assts.*, R. Gibson, W. Carrie, D. Robertson, G. Stewart, W. Duncan, W. Soutar, A. Jack, A. Williamson, T. S. Glen, T. Pearson, T. Smith, J. Calder, J. S. Christie and J. N. Smyth. *Mang. agents*, Thomas Duff & Co., Ld.

SEEBPORE JUTE MANUFACTURING CO., LD.—Regtd. Office, 19, Radha Bazar street. Factory at Shibpore, Howrah. CAPITAL, Rs. 17,50,000, in 17,500 fully paid-up shares of Rs. 100 each. *Dirs.*, A. G. Apcar, S. Tremearne and D. E. D. Ezra. *Auditors*, K. C. Peters and Lovelock & Lewes. *Bankers*, Chartered Bank of India, Australia and China. *Agents*, Apcar & Co. *Mill mangr.*, J. Steen. *Assts.*, C. M. Duncan, W. Imrie, W. Panton, G. Forbes, J. Robertson, D. F. Laird, R. L. Millar, P. G. Hampton, H. Skinner, C. Smith, S. Kerr, Alf. Jackson, A. Gow, J. Blair, T. H. Laird, J. Leisk, D. Philp, A. Mackenzie, D. Guthrie and W. A. Ferguson.

S J M

SOORAH JUTE MILLS CO., LD.—Regtd. Office, 12, Jackson's lane. Factory at 14, Narkoldanga Main road, 24-Perghs. CAPITAL, Rs. 7,00,000, in 7,000 shares of Rs. 100 each. Number of looms, 155; number of spindles, 3,350. *Dirs.*, Mokum Ram, Badridass and Tumsook Roy. *Mangr.*, A. K. Chowdry. *Assts.*, Six. *Cal. agents*, Badridass Ram Prosad.

"Standard"

STANDARD JUTE CO., LD.—Regtd. Office, 101-1, Clive street. Factory at Titaghur, 24-Perghs. CAPITAL, Rs. 23,00,000, in 23,000 fully paid-up shares of Rs. 100 each. Debentures, Rs. 6,00,000. Number of looms, 502; number of spindles, 10,848. *Mill mangr.*, Charles Hutchison. *Spg. ovsr.*, Wm. Beattie. *Finishg. ovsr.*, Alex Gordon. *Spg. mechnc.*, J. McKenzie. *Mill mechnc.*, Peter Anderson. *Facty. mechnc.*, D. Kirkcaldy. *Batching ovsr.*, Wm. Mathieson. *Prepg. ovsr.*, P. McBride. *Facty. ovsr.*, J. B. Findlay. *Engr.*, Charles L. Thomson. *Mang. agents*, Bird & Co.

TITAGHUR JUTE FACTORY CO., LD.—Office, 15, Clive row. Works at Titaghur, 24-Perghs. Number of looms, 780. *Mangr.*, G. A. Spence. *Asst. mangr.*, J. M. Graham. *Assts.*, W. Smith, J. McHardy, James Shephard, G. L. Watt, J. S. Mathews, R. Tosh, P. Wilkie, A. Petrie, A. Gray, J. C. Donald and P. Stark. *Clk.*, K. R. Baxter. *Cal. agents*, Thomas Duff & Co., Ld.

Digitized by Google

UJC

UNION JUTE CO., LD.—Regtd. Office, 101-1, Clive street, Calcutta. Factory at 6, Gouripara lane, Sealdah. CAPITAL, Rs. 18,00,000, in 18,000 fully paid-up shares of Rs. 100 each. Number of looms, 500; number of spindles, 10,100. *Mill mangr.*, Chas. Hutchison. *Assts.*, A. Ross, H. T. Blackford, J. H. Kellie, A. Daw, G. G. Tough, A. Jack, C. Law, J. Hutchison, W. Mathieson and D. McKenzie. *Mang. agents*, Bird & Co.

UNION JUTE CO., LD.—Naraingunj, Dacca. *Agent*, Henry C. Eddy.

VICTORIA JUTE CO., LD.—Office, 15, Clive row. Works at Teliniparah, Hooghly. Number of looms, 633. *Mangr.*, D. Bruce. *Asst. mangr.*, J. Alexander. *Mill clk.*, W. J. Soutar. *Assts.*, W. Patullo, F. McFarlane, W. McLellan, W. Mitchell, T. Flockhart, G. Millar, J. McIntosh, J. Chalmers, A. Henderson and W. Wilson.

WELLINGTON JUTE MILL—Post Office, Rishra, Hooghly. Number of looms, 277; number of spindles, 5,544. *Mangr.*, David Mudie. *Engr.*, James Melville. *Facty. mechnc.*, Geo. Young. *Mill mechnc.*, G. Martin. *Facty. ovsr.*, W. D. Rennie. *Spg. ovsr.*, P. Fenton. *Prepg. ovsr.*, C. Langlands. *Batching ovsr.*, J. Brewster. *Jetty clk.*, Jas. W. Fox. *Hd. clk.*, Kirty Chunder Lahiri. *Cal. mang. agts.*, Finlay, Muir & Co.

UNITED PROVINCES OF AGRA AND OUDH.

SRI DWARKA DHEE'S JUTE MILLS—Harisgunge Cantonments, Chatai Mahal, Cawnpur. Number of looms, 73; number of spindles, 1,574. CAPITAL, Rs. 3,75,000. *Propr.*, Baijnath Ramnath. *Engr.*, G. Rogers. *Mangr. and secy.*, R. Taylor. *Mill mangr.*, M. Thompson. *Cal. agents*, Luchmandass Gungasagar.

JUTE PRESSES.

BENGAL.

ALEXANDER & CO.'S PRESS—Press at Swari Ghât, Dacca. *Propr.*, D. Alexander. *Mangr.*, A. Alexander. *Cal. agents*, T. M. Thaddeus & Co., 7, Wellesley place.

ASHCROFT PRESS—Press at Chitpore. *Propr.*, R. N. Mitter. *Mangr.*, E. J. Marklew. *Clk.*, Debendra Nath Kundoo.

BENGAL HYDRAULIC PRESS—Presses at 8, Gun Foundry road, Cossipore, 24-Perghs. *Office*, 5, Clive street. *Mangr. and engr.*, C. S. Augier. *Proprs.*, S. C. Chundra & Co., 24 & 25, Beechoo Chatterjee's street.

CALCUTTA HYDRAULIC PRESS CO., LD.—Regtd. Office, 7, Clive row. Presses at Cossipore, 24-Perghs. CAPITAL, Rs. 2,20,000, in 2,000 shares of Rs. 100 each. Paid up, Rs. 2,00,000. *Dirs.*, D. King, A. Falconer and Debendranath Mukerjee. *Mangr.*, John Galloway. *Secs. & agents*, Andrew Yule & Co.

CAMPERDOWN PRESSING CO., LD.—Regtd. Office, 7, Wellesley place. Presses at Cossipore, 24-Perghs. CAPITAL, Rs. 4,30,000, in 4,300 shares of Rs. 100 each. *Dirs.*, J. MacDowell, Victor Murray and A. S. Dott. *Mangr.*, J. Gregory. *Agents*, MacDowell & Co.

CANAL PRESS CO., LD.—Regtd. Office, 7, Wellesley place. Presses at Chitpur. CAPITAL, Rs. 2,40,000, in 2,400 shares of Rs. 100 each. *Dirs.*, J. MacDowell, Montague Massey and A. S. Dott. *Mangr.*, J. McNeil. *Mang. agents*, MacDowell & Co.

CHITPORE HYDRAULIC JUTE PRESSING CO., LD.—Regtd. Office, 98, Clive street. Presses at Chitpur. CAPITAL, Rs. 4,00,000, in 4,000 shares of Rs. 100 each. *Dirs.*, P. J. Valetta and A. Panaghulides. *Mangr.*, Colin Dozey. *Mang. agents*, N. J. Valetta & Co.

EMPRESS OF INDIA JUTE PRESS—Presses at Ghoosery, Howrah. *Mangr.*, P. K. Arjani. *Engr.*, Framraz Sarabji Dubash. *Assts.*, Kedar Nath Sircar, —Francis, Jotindranath Sirkar and Horendronath Kar. *Propr.*, Mohunlal Kissenlal.

GHOOSERY JUTE PRESS—Presses at Ghoosery. *Proprs.*, P. E. Guzdar & Co., 44, Ezra street. *Mangr.*, N. B. Guzdar.

GOLABARRY CO., LD.—Regtd. Office, 1, Clive street. Presses at Golabarry Ghât, Strand road, Howrah. *Mangr.*, W. Lord. *Mang. agents*, Finlay, Muir & Co.

HOOGHLY HYDRAULIC PRESS—Office, 142, Cotton street, Burra Bazar. Presses at Chitpur, 24-Perghs. *Mangr. & engr.*, R. Currie. *Propr.*, Dooly Chand.

JHEEL PRESS.—Press at Cossipore. Number of presses, 6. *Proprs. and agents*, P. G. and W. Sawoo. *Mangr.*, Khetter Nath Bose. *Engr.*, R. Currie.

NASMYTH'S PATENT PRESS CO., LD.—Regtd. Office, 10, Clive row. Presses at Ghoosery. CAPITAL, Rs. 4,00,000, in 3,955 shares of Rs. 100 and 180 shares of Rs. 25 each, fully paid up. *Dirs.*, D. King, R. B. Turner, H. M. Rustomjee and W. H. Taylor. *Mangr.*, R. B. Turner. *Secs.*, J. C. Duffus & Co.

NEW HYDRAULIC PRESS CO.—Regtd. Office, 7, Clive row. Presses at 62, Nimtolla 1st lane. *Mangr.*, J. Galloway. *Agents*, Andrew Yule & Co.

NICHOLAS', J., JUTE PRESS—Sambazar, Dacca. *Propr.*, J. Nicholas. *Asst.*, J. G. Jacob.

RALLI BROS.' JUTE PRESS—Cossipore. *Mangrs.*, M. Mangakis and O. G. Nomico. *Assts.*, J. Sakelaropulo, S. Calomeris, S. D. Cassimati, P. Stavras, L. Coroneos, K. Malanos, D. Liberios, C. Ghiate, D. Vilissariades, C. Niccolini, S. N. Pannas, N. A. Panas, G. Takedeli, S. Cavadias, N. Joannidis, M. Syriote and A. Papagheika.

RAMKRISTOPORE PRESS CO., LD.—Regtd. Office, 6, New China Bazar street. Presses at Ramkristopore, Howrah. *Agent*, J. Rushton.

STRAND BANK PRESS CO., W. P., LD.—Regtd. Office, 4, Mission row. Presses at 5, Kaliprosuno Singhee's lane, Chitpore. CAPITAL, Rs. 2,50,000, in 2,500 fully paid-up shares of Rs. 100 each. *Engr.*, H. E. Keymer. *Mang. agents*, Voigt & Co.

Digitized by Google

UNION PRESS CO., LD.—Presses at Cossipore, Post Office, Chitpur. *Agent*, A. S. Rickie. *Mangr.*, John Pereira.

VICTORIA HYDRAULIC PRESS.—Presses at 117, Chitpur Bridge road. *Mangr.*, J. M. Gregory. *Propr.*, Kumar Sotisha Chundra Sinha.

WEST PRESSES, SULKEA.—Presses at Sulkea, Howrah. Office, 22, Strand road. *Mangr., and engr.*, Jas. Cartland. *Agents*, Anderson, Wright & Co.

LAC FACTORIES.

BENGAL.

ANGELO BROS.' SHELLAC FACTORY.—Factory at Ram Gopal Ghose's lane, Cossipore. *Mangr.*, S. E. A. Whiteway. *Asst.*, G. C. Baker, 6, Lyons range.

H S
L RANCHI COMPANY—Chota Nagpur. Factory at Dorunda, Ranchi. *Supdt.*, O. C. V. Johnson. *Mangr.*, Geo. Glasson. *Cal. agents.*, Octavius Steel & Co., 14, Old Court House street.

UNITED PROVINCES OF AGRA AND OUDH.

R A S.S.Q. S.A.S. BUDHU RAM BHAGWAN DAS, Mirzapur, manufacturers of shellac. *Propr. & mangr.*, Bhagwan Das. *Asst.*, J. Ghose, signs *per pro.*

BURIAGHAT AND NARGHAT LAC FACTORIES.—Post Office, Mirzapur. *Mangr.*, Wm. M. Hoggan. *Asst. & acct.*, Ram Prosunno Ghose. *Proprs.*, Jardine, Skinner & Co., 4, Clive row.

S G S L G G C CARAPIET'S FACTORY—Mirzapur. *Propr.*, Gregory Carapiet. *Mangr.*, A. M. Arathoon. *Asst.*, S. J. Apcar. *Cal. agent*, J. C. Galstaun.

JALDAH SHELLAC FACTORY—*Mangr.*, H. C. Arikiell. *Asst.*, P. Mukerji. *Broker*, Sri Ram Podar. *Cal. agent*, J. C. Galstaun, 1, Sookea's lane.

S S K M SOS KOLAIRAM MOHADEORAM LAC FACTORY—Mirzapur. *Mang. propr.*, Mohadeoram. *Asst.*, J. Ghosh, signs *per pro. Hd. clk. and cashier*, Harakchand Agarwala.

A S S L L L LUCAS' LAC FACTORY—Narghat, Mirzapur. *Mangr. at Mirzapur*, C. J. Lucas. *Assts. at Mirzapur*, A. T. Lucas, A. G. Saunders and Nowrotom Dass. *Dist. agt.*, Sital Pershad. *Cal. agent*, J. M. Lucas. *Proprs.*, J. M. and C. J. Lucas.

B-BUTTON MAHADEO PRASAD No 1 MIRZAPUR. S M M I S M G S B.-O.-BUTTON MAHADEO PRASAD KASHI PRASAD.—Narghat Bazar Lac factory, Mirzapur. *Mangr.*, B. Kashi Prasad, *Ovsr.*, Kalikaram Jamadar. *Assts.*, Munshi H, Sahai and others. *Proprs.*, S. Mahadeo Prasad and Ram Gulam Ram. *Cal. Agents*, Becker, Gray & Co.

NARGHAT LAC FACTORY—Dakhim Pattak, Mirzapur. *Proprs.*, Shaik Abdul Karim & Co. *Assts.*, Lala Durga Persad, Sewveck Misser and Alibak. *Cal. agents*, Andrew Yule & Co., 7, Clive row.

Hat Brand

F S L Fine Orange Shellac. A & M S T N Second Orange. NUTWA LAC FACTORY—*Proprs.*, F. Leach & Co., Mirzapur Ry. Stn. *Mangr.*, F. Leach. *Hd. clk.*, Lala Anant Prasad.

J E S L & F S L POORANEE UNJAHEE FACTORY—Porani Anjahi, Mirzapur. *Proprs.*, Mrs. J. C. George. *Mangr.*, G. A. George. *Asst.*, H. C. George.

Digitized by Google

PURULIA SHELLAC FACTORY—B. N. Ry., Manbhoom. *Propr.*, A. M. Arathoon. *Mangr.*, P. Mathews. *Asst.*, H. Carapiet. *Cal. agent*, J. C. Galstaun, 1, Sookea's lane.

H VSO HB RG ETN EOTN

PBL 1 BPSL BPL

ROOKHAR GHAT LAC FACTORY—Mirzapur. *Mangr.*, C. J. Sibold. *Hd. assts.*, J. Nicholas and J. E. Charrier. *Assts.*, E. B. George and J. W. Clarke. *Cal. agents*, Kilburn & Co., 4, Fairlie place.

SHAIK ABDUL KARIM'S LAC FACTORY—Mirzapur. *Propr.*, Shaik Abdool Karim. *Agents*, Andrew Yule & Co., Calcutta. *Assts.*, Serish Chander Banerjee, Lala Durga Prasad and Munshi Khayesh Ali.

LEAD MINES.

BURMA.

SAN SO YONG'S—Bawzaing, S. Shan States.

SAW HO SHOKE'S—Bawzaing, S. Shan States.

LIME & STONE WORKS.

BENGAL.

SANYAL, MUKERJEE & CO., lime manfctrs., Houz Katra, Benares.

ASSAM.

MONA MOOK LIME KILN—P. O. Steamer ghât, Dibrugarh, Lakhimpur. *Agents*, Planters' Stores and Agency Co., Ld., Dibrugarh.

SYLHET LIME CO., LD.—Panchpara, below Botanical Gardens. Regtd. Office, 4, Fairlie place. CAPITAL, Rs. 1,00,000, in 1,000 fully paid-up shares of Rs. 100 each. Depôt at Chhatak, Sylhet. Quarries at Sylhet. *Agents and proprs.*, Kilburn & Co., Calcutta.

CENTRAL PROVINCES.

B. DASS & M. M. PANDE'S LIME WORKS—Katni, Marwara, Jubbulpore. *Proprs.*, Chowbi Chatterbhoj and Maniram Pande. *Mang. agent*, Chaturvedi Madan Mohan Pandey. *Agent, clk. and treasr.*, Ramjee Dass.

CENTRAL PROVINCES LIME & STONE WORKS—Katni, E. I. Ry. *Mangr., propr., engr., secy., treasr., supdt., &c.*, H. R. Dunne. *Asst.*, Mrs. T. A. Dunne.

GHATAK BROS. & CO.'S LIME WORKS—Katni, E. I. Ry., Jubbulpore. *Supdt.*, H. K. Ghatak. *Mangr.*, Joygopal Ganguly. HEAD OFFICE—82-2, Cornwallis street, Calcutta. Branches at Ranaghat and Kanchrapara, Nadia. Lime quarry at Burgaon and Dewsari (Katni).

H. F. COOK & SONS' LIME WORKS—Katni, Marwara, Jubbulpore, C. P. *Mang. partner*, G. H. Cook. *Asst.*, J. Cook.

ROBT. DUNNE'S KATNI LIME WORKS—Katni, E. I. Ry., Marwara. *Mang. proprs.*, R. Dunne & Son. *Mangr.*, H. R. Dunne.

SHEO NARAIN BAJPAI—Marwara, Jubbulpore. *Agent & mangr.*, Kalka Parshad Shokla. *Asst.*, Sadhooram Shokla.

UNITED PROVINCES OF AGRA & OUDH.

CAWNPORE STEAM LIME & SURKHI MILL—Cawnpore, opposite Cawnpore Sugar Works, Ld. Branch at Lucknow. *Propr.*, W. C. DeNoronha. *Mangr.*, Runjit Sing. *Asst.*, Kalichurn.

SUTNA STONE & LIME CO., LD.—Works at Sutna and Majhgawan. Regtd. Office 101, Clive street. CAPITAL, Rs. 48,000, in 480 fully paid-up shares of Rs. 100 each. *Mangr.*, J. B. Dwyer. *Cal. agents*, Gladstone, Wyllie & Co.

MICA WORKS.

"AIKMAN DIXON" MICA SYNDICATE, THE—Divns., Koderma, Darakola and Chitterpur, Hazaribagh. *Mangr.*, B. Keatinge. *Agents*, Ewing & Co., Ld.

BENGAL MICA MINING ASSOCIATION—*Cal. agents*, D. L. Cowie & Co., 4, Hastings street.

CHOTA NAGPUR COAL & MICA CO.—Giridih. *Mangr.*, T. P. Mittra. *Asst.*, A. B. Mittra. *Asst. mangr.*, Abani Bhusan Mittra, Barakur. *Agents*, A. T. Mittra & Friends.

CHRESTIEN, F. F., & CO.'S MICA MINES—Office and Hd. Factory, Tisri, *vid* Giridih, E. I. Ry. *Tel. address*—"Chrestien," Giridih. *Tel. codes used*—Private and Lieber. Mines in Hazaribagh and Monghyr districts. Cal. Office, 14, Old Court House lane. *Propr.* F. F. Chrestien, C.E., England. *Mangr.*, M. Macfadyen, signs *per pro.* *Assts.*, H. M. Hannay and Natives.

Digitized by Google

CLYBURN'S MICA MINES & WORKS—Baghitand, Koderma, Hazaribagh. *Mang. propr.*, W. D. Clyburn.

EUGENIE CONSTANCE MICA MINES AND MINING CO.—Regtd. Office, 4, Bavoni House, Salisbury Square, London. *Proprss.*, Eugénie Constance Reed. *Assts.*, T. Mathews and A. M. Gaynor. *London agents;* John Haddon & Co.

KODERMA MICA CO.—Koderma, Hazaribagh. *Partners*, C. R. Hill, G. W. F. Buckland and E. M. Floyd. *Cal. agents*, ——.

LEWISS, G., & CO.'S MICA MINES—Gya and Hazaribagh. *Sole propr.*, Louis Grossmann. *Mangr., Koderma*, H. Kindler. *Asst. mangr.*, W. T. Floyd. *Assts.*, J. A. Donaldson and R. Baxter.

PIONEER MICA CO.—Koderma, Hazaribagh. *Partners*, C. R. Hill, G. W. F. Buckland and E. M. Floyd. *Cal. agents*, ——.

RAI BAHADUR JADU NATH MUKERJEE'S & JUBAR MULL'S MICA MINES—Hazaribagh. *Mangr.*, Adhindra Nath Mukerji. *Asst.*, Kedar Nath Bhattacharji. *Agent*, Ganpat Rai Kedar Nath.

RAJKRISHNA SAHANA'S MICA CONCERN—Mines at Koderma, Chitterpur, Baratard an Biragora. HEAD OFFICE, Giridih. *Mangr.*, B. N. Daw. *Propr.*, Rajkrishna Sahana. *Assts.*, Jo Krishna Sahana and Dinonath Tewary, Koderma; Bijay Krishna Sahana, Chitterpur; Toroo Chandra Guha, Baratard; and Govinda Chandra Chatterjee, Biragora.

THE DICKSON-IRWIN (KADARMA) MICA MINING SYNDICATE, LD.—A London Syndicate. CAPITAL, £12,000. HEAD OFFICE, 27, Austin Friars, London. *Chairman*, The Right Hon. the Earl of Shrewsbury and Talbot. *Dirs.*, Capt. E. Miller, D.S.O.; Bernard Wilson, C. D. Miller and C. A. Dickson. *Agts., London and Cal.*, Hoare, Miller & Co. *Mangr.*, C. A. Dickson. *Asst. mangr.*, A. McMurtrie, Debour. *Engr. and survr.*, W. D. Clyburn. Phootlai Ridge. *Assts.*, A. C. Dickson, Debour; J. W. Martin, Koderma. *Cashier and accts.*, T. D. Mookerjee, S. C. Banerjee, Chitterpur; J. N. Ghosh, Dhorakola; and A. N. Mookerjee, Taraghatty. Mines at Koderma, Chitterpore, Indroa, Kakakuda, Simratand, Chilitand, Taraghatty, Meghatarry, Alukdeah, Baratand and Bishenpore.

OIL MILLS.

BENGAL.

BAMA PADO GHOSE'S MILL—92, Manicktollah street.

BANKIPORE OIL & ÆRATED WATER FACTORY—Chhajjoobagh, Bankipore. *Propr.*, Hafiz Syed Ahmed Reza, Khan Bahdr.

BARNAGORE OIL MILL—Barnagore. Office, 107, New China Bazar street. *Assts.*, J. N. Mukerjee, K. L. Dey, K. D. Chatterjee and A. D. Chatterjee. *Propr.*, Kanai Lal Chatterjee.

BEHARY LALL & GULAM MOHUN SADKHAN'S MILLS—Halsibagan, Upper Circular road.

BELGATCHIE OIL WORKS—Belgatchie, 24-Pergannahs.

BENGAL MILLS CO.—121, Soorah, 24-Pergannahs.

BIOM

BRITISH INDIA OIL MILLS, LD.—Garden Reach. Regtd. Office, 39, Victoria street, London. *Mangr.*, A. G. Amos. *Cashier*, Surendro Kumar Mukerjee. *Asst.*, Behari Lall Banerjee.

CALEDONIAN OIL MILL—100 *Ghannies*, Manicktollah Canal, west side. *Proprs.*, Shoshibhusan and Suresh Chandra Coomar. *Mangr.*, Suresh Ch. Coomar. *Engr.*, Panchora Pal.

CHITTAGONG COTTON & OIL MILLS CO., LD.—Mills at Koobanigunge, Chittagong. CAPITAL, Rs. 20,000, in 200 shares of Rs. 100 each. Paid up, Rs. 14,875. *Dirs.*, Nittya Nand Roy (mang. dir.), P. K. Dass, J. M. Sen, A. C. Sen, G. D. Seal and R. K. Shaha. *Secy. & mangr.*, Bhagaban Chandra Sen.

EASTERN BENGAL OIL MILL—Jhalakati, Backergunge. *Propr. & mangr.*, R. Ziegler. *Asst.*, Fr. Lindner. *Hd. clk.*, Rakhal Das Banerjee.

GIRISH CHANDRA BYSACK & CO.—ESTABD. 1860—Saw Mills, Brass and Iron Foundry, 169, Upper Circular road. *Proprs.*, Girish Chandra Bysack and Keshub Chandra Bysack. *Mangr.*, S. C. Bysack.

GOUREPUR CO., LD., THE—Regtd. Office, 5, Lyons range. Factory at Naihati, E. B. S. Ry., 24-Perghs. CAPITAL, Rs. 35,00,000, in 35,000 shares of Rs. 100 each. *Dirs.*, C. E. Smyth, G. S. Henderson, Sir P. Playfair, *Kt.*, C.I.E.; and W. Mackintosh. *Mangrs.*, S. H. Ashworth and Geo. Robertson. *Assts.*, G. F. Masters, W. C. Grant, C. Baxter, A. Oram, D. Ritchie, W. Robertson, J. Duncan, A. Corrie, J. Carr, J. Arthur, A. Smith, J. M. George, W. Barker, J. C. Robertson, C. T. Gordon, J. S. Jack, W. Meldrum, J. H. Walker and J. Mackintosh. *Supdt.*, C. R. Orr. *Secs. and agents*, Barry & Co.

GULANEY GORIAH TITIBAS RAM'S MILL—35 & 53, Hoogalkuria gully.

HOWRAH OIL MILLS CO., LD.—Regtd. Office, 7, Clive row. Mills at Ramkristopore. CAPITAL, Rs. 1,00,000, in 10,000 shares of Rs. 10 each. *Dirs.*, D. Yule and E. H. Elles. *Agents*, Andrew Yule & Co. *Mill mangr.*, Wm. D. Gibson. *Assts.*, Natives.

ISHUR CHUNDER GHOSE'S MILL—138, Upper Circular road and Halsibagan.

KALLY COOMAR SADKHAN'S MILLS—Ultadanga.

KOYLASH CHUNDER GORIAH'S MILL—32-2, Beadon street.

LOKHINARAIN SADHKHAN'S MILL—Halsibagan, Upper Circular road.

Digitized by Google

MERWARI FLOUR AND OIL MILL—Burdwan town, Dist. Burdwan. CAPITAL, Rs. 1,00,000, in 1,000 shares of Rs. 100 each. *Mangr.*, H. L. Bramin. *Engr.*, Ukhoy Coomar Karmokar. *Agent*, Buldeo Dass Jagan Nath, 71, Burtalla street, Burra Bazar, Calcutta.

MOHESH CHUNDER BARRICK'S MILLS—76, Amherst street, and 114, Manicktollah street.

MOHESH CHUNDER SADHKHAN'S MILL—Shawnuggur, Tollygunge.

MOHIM CHUNDER RAM DASS' MILL—Halsibagan, Upper Circular road.

NAWAB SAHEB'S OIL MILL—244, Upper Circular road. *Proprs.*, Golami Churn Gorai, Ram Chundra Gorai and Kritibash Mundal.

NEPAUL CHUNDER NAG'S MILL—114-5, Manicktollah street.

RADHANATH SADHKHAN'S MILL—Sulkea, Howrah.

RAM RAJENDRA GHOSE'S CASTOR OIL MILL—Regtd. Office, 244, Upper Circular road. *Proprs.*, Ram Rajendra Ghose and Ram Jotendra Ghose. *Mangr.*, Otool Chander Mitter. *Engr.*, G. Ram. *Asst.*, Rajani Kanta Dey.

RUKINI KANTO DASS' MILL—Goabagan road.

SADHKHAN'S, U. C., MUSTARD OIL MILLS—Sulkea, Howrah.

SARAT BABU'S MILL—Office and Mill, 115, Upper Chitpore road. *Mangr.*, J. N. Sen.

SEN & CO.'S OIL MILLS—Upper Chitpore road, Burtolla.

SULKEA OIL MILL—Sulkea, Howrah. *Proprs.*, Rhesie Coomar & Kanai Lall Ghose. *Mangr.*, Wottom Chunder Ghose.

THE VICTORIA OIL MILLS CO.—Bhagulpore. CAPITAL, Rs. 25,000. *Proprs.*, Jitendro Nath Chatterjee, Luchmi Narain, Ram Deo, Brojendro Nath Ghose and Saroda Prosad Banerjee. *Cal. agents*, Mookerjee Bros., 37, Fakir Chuckerbutty's lane.

TINCOWRY SADKHAN & CHOONILALL SADKHAN'S MILLS—Nundunbagan road.

UMA CHURN SADHKHAN'S OIL MILL—Sulkea, Howrah. *Mangr.*, Kanai Lal Sadhukhan.

UNITED PROVINCES OF AGRA AND OUDH.

EMMANAGUR OIL MILL—Fyzabad, Oudh. Mill at Emmanagur, P. O. Deohri. *Propr.*, F. Paschaud. *Mangr.*, C. Karrs. *Asst.*, G. Wray.

LUCKNOW ICE, FLOUR & OIL MILLS—Lucknow. *Secy.*, M. Md. Sakhawat Ali.

MANAURI OIL MILLS—Facty. at Manauri, Allahabad. *Mangr.*, J. H. Curtis.

THE U. P. OIL AND FLOUR MILLS CO., LD.—Factory & office in Cawnpore. CAPITAL, Rs. 1,00,000 with power to increase. Shares at Rs. 50 each. *Dirs.*, J. G. Firth, Bishambhar Nath, Juggunnath Pershad Kapoor, Prayag Chunder Mitra, B.A.; and B. K. Mitra mang. dir. *Secy.*, Sidheshwar Ghose.

CENTRAL PROVINCES.

BALCHAND BUNSILAL OIL MILLS—Hinganghat, Wardha, C. P. *Mangr.*, Anaji Keshao Sukhatme. *Engrs.*, Vuzeer Khan and Ameer Khan. *Asst.*, Yadeo Babaji Khedker. *Propr.*, Balchand Bunsilal Agerwalla of Akola, Berar.

DHAN, FLOUR & OIL MILL CO.—Jubbulpore. *Mang. propr.*, Rustomji Hirjibhoy Mehta. *Mangr.*, Hurmusjee Maneckjee Buttywalla. *Asst. mangr.*, Savaksha Dorabji Bhimudywalla. *Agents*, Rustomjee & Co.

NAOSARI OIL MANUFACTURING CO.—Jubbulpore. *Propr.*, Shaik Heptoola Adam.

RAIPUR OIL MILLS—Raipur.

BOMBAY.

PAREL OIL MILLS CO.—Bombay. *Agents*, Merwanjee and Hormusjee Cama.

BOMBAY PRESIDENCY.

NEW PRINCE OF WALES' OIL MILL & COTTON PRESS—Mill and Press at Hubli. Regtd. Office, 1, Rampart row, Bombay. CAPITAL, Rs. 3,00,000, in 595 shares, value Rs. 2,97,500. *Dirs.*, Nowrosjee Jehanghir Gamudia, Rao Saheb Vasanjee Tricamjee and John Black. *Mangr.*, Jehanghir Pirozshah. *Engr.*, Dadabhoy Cooverjee Lavangia. *Secs. and treasrs.*, Forbes, Forbes, Campbell & Co., Ld.

NEW MOFUSSIL CO.'S OIL PRESS—Amraoti, Berar. Regtd. Office, 27, Hummum street, Bombay. CAPITAL, Rs. 12,50,000, in 3,125 fully paid-up shares of Rs. 400 each. *Dirs.*, Nowrosjee Jehangeer Gamudia, Chairman; R. Gilbert, H. C. Wright, N. S. Glazebrook and Doongersey Bhimji. *Ch. agent in Bombay*, Thomas H. Moore. *Agent & mangr.*, L. J. DeSouza. *Engr.*, Hormasjee Nanabhoy.

BERAR.

RAMJEE KANAO OIL MILL CO.—Amraoti, Berar. *Mangr.*, Ramkrishna Govind Mote.

MADRAS.

LION WORKS, THE—Bangalore. *Proprs.*, Binny & Co. *Mangr.*, C. Speechly.

SALIGRAM GANES DASS' OIL MILL—*Mangr.*, B. N. Chandik. *Asst.*, G. D. Chandik. *Proprs.*, Bissessur Nath Chandik and Lala Chand Chandik.

SURYARAWPETA OIL FACTORY—Cocanada, Godaveri. *Supdt.*, H. Bhimasenkaradu. *Mangr.*, Meootha Survarayudu. *Asst.*, G. Narayanaswamy Naidu. *Agents*, Roberts & Co.

MADRAS PRESIDENCY.

MYSORE STEAM OIL MANUFACTORY—Krishnaraj Mohala, Mysore. *Propr.*, Gomatam Sreenivasa Josyer. *Mangr.*, G. R. Josyer.

UNITED OIL MILL—Cuddalore, S. Arcot. *Propr.*, S. Denanayya Mudaliar.

Digitized by Google

BURMA.

BURMA OIL CO., LD.—Regtd. Office, 45, Renfield street, Glasgow. Refineries at Dunneedaw and Syriam, Rangoon. *Works mangr.*, A. Campbell. *Asst. works mangr.*, F. Bishop. *Chemists*, A. Gillies, R. S. Dickie, N. Ramsay and R. G. Neilson. *Asst. chemists*, H. L. Allan, A. C. Aitken, J. Hope and L. Proud. *Supdg. engr.*, H. McCann. *Engrs.*, J. Urie, J. B. Forrest, G. B. Brand, H. P. Cameron, C. Urquhart, J. M. Stevenson, A. C. Drummond, J. R. Scott, G. S. Miller, R. D. McCausland, R. L. Imrie, A. Macallan, R. Lindsay, R. G. Eaton, and J. Richmond. *Asst. engrs.*, J. Winter, N. W. Scott, J. T. Lindsay, J. Towers, W. Mooney, L. F. Bayne, J. Johnstone, W. Conn, J. Moore, J. Young, J. McKillop, J. Hill, G. Gould, J. A. Angus, T. G. Gray and R. Watson. *Tinsmith*, J. Earle. *Moulder*, J. Paterson. *Boiler-maker*, D. Young. *Candle house f'man*, J. B. Craig. *Assts.*, W. M. Cowden, D. B. Meikle, T. Porteous, W. Anthony, A. H. Hoodland D. R. Porteous. *Mang. agents*, Finlay, Fleming & Co., Rangoon. *Cal. agents*, Shaw, Wallace & Co., 20, Strand road.

MAUNG-PO-MAUNG'S OIL MILL—Rangoon.

MOOLA MAHOMED'S OIL MILL—Rangoon.

MINBU OIL COMPANY OF BURMA, LD.—Regtd. Office, 88, Bishop's Gate street, London, E.C. CAPITAL, £50,000, divided into 5,000 shares of £10 each. *Dirs.*, C. W. Wallace, Wm. Auld and F. R. Bullock. *Secy.*, C. J. Ainslie. *Agents*, Gillanders, Arbuthnot & Co., 8, Clive street, Calcutta.

ORCHARDS.

BENGAL.

MURSHIDABAD FRUIT GARDENS—P. O., Berhampur. *Propr.*, The Nawab. *Supdt.*, Romesh Ch. Sircar. *Assts.*, Habebur Rahman and Faizim Rahman.

UNITED PROVINCES OF AGRA AND OUDH.

BARKAT BAG, FRUIT AND VEGETABLE GARDEN—Ranikhet. *Mang. propr.*, Barkat Hosein.

BHAISORA TEA & FRUIT GARDENS—Post and Tel. Office and Agency, Almora. Ry. Stn., Kathgodam. Water mill for grinding corn and good grazing land. *Proprs.*, Lalas Durga and Persi Sah Thulgharia. *Mangrs.*, Lalas Amarnath and Lachi Ram Sah Thulgharia. *Gardeners*, Dawlat Sing and six assts. *Agts.*, R. L. Shaw & Bros.

BIJAIPORE TEA & FRUIT GARDENS—Almora, Kumaon. *Proprs.*, Badri Sah and Moti Ram Sah. *Mangr.*, Balmukand Ram Sah.

BINDUR FRUIT GARDENS—*Propr.*, F. C. Pauw.

BISHARATGANJ FRUIT & VEGETABLE GARDENS—Post Office, Ramgarh, Kumaon. Tel. Office, Naini Tal. Ry. Station, Kathgodam. *Sole propr.*, S. Bisharat. *Asst.*, Pt. Bhola Dutt. *Agent*, Luchmi Dutt, C/o P. Rewadhar.

DEWALDHAR TEA & FRUIT GARDENS—Post Office, Dewaldhar, *vid* Almora. One Tea Factory. *Mang. propr.*, Chirunji Lall Shah. *Tea facty. munshi*, Agam Sew Chinamon. *Assts.*, Har Dutt Neogi, Bhowani Dutt, Banklandi and others. *Agents at Bombay*, Bennett & Co. *Agent at Naini Tal*, F. B. Cotton.

EMMANAGAR FRUIT GARDENS—Post Office, Deohri, Fyzabad. *Propr.*, G. F. Paschaud. *Mangr.*, E. Paschaud.

FERN HILL TEA ESTATE & FRUIT GARDENS—Lohaghat, *vid* Almora. *Propr.*, Maj. D. C. Hennessy. *Mangr.*, Koar Ganesh Sing.

GOVT. BOTANICAL GARDENS—Saharanpur. *Supdt.*, ——. *Hd. clk.*, Amrit Lal. *2nd clk.*, S. J. Elias.

HAWALBAGH & LINES TEA & FRUIT GARDENS—Hawalbagh and Lines, *vid* Almora. *Propr.*, Lala Amar Nath Sah. *Mangr. & agent*, Lala Anti Ram Sah. *Asst.*, Pandit Krishna Nand Joshi.

JAUNSAR-BAWAR FRUIT GARDENS—Chakrata, U. P. *Mangr.*, J. C. Tulloch, I.F.S.

JULNA TEA & FRUIT GARDENS—Almora, Kumaon. *Mang. propr.*, Major-genl. R. Wheeler.

KHALI FRUIT GARDENS—Almora. *Mang. propr.*, A. R. Wilson, C.E.

RAMBAGH TEA & FRUIT GARDENS—Post Office, Rambagh, *vid* Saharanpur. *Mangr.*, J. W. Winship.

Digitized by Google

RAMGARH TEA & FRUIT GARDENS—Post Office, Naini Tal. Acreage, 75. *Propr. and mangr.*, P. E. Deriaz.

SEHAI DAVI TEA & FRUIT GARDENS—Post & Tel. Office, Almora. Nearest Ry. Stn., Kathgodam. Acreage 100. *Mangr. and propr.*, W. J. Broneke, Bagaha, *vid* Bettiah, Champarun.

UMAGARH FRUIT GARDEN—P. O. Ramgarh, Naini Tal, Dist. Kumaon. Ry. Station, Kathgodam. *Proprs.*, Umapathy & Sons.

PUNJAB.

BUNDROLE ORCHARDS—Kulu, Kangra. *Mang. propr.*, Capt. R. C. Lee. *Mangr.*, A. H. Lee.

CHAMBA FRUIT GARDENS—Chamba. *Supdt.*, Dina Nath.

HAZELMERE SEED ESTABT., NURSERY & FRUIT GARDENS—Simla, W. *Propr. and mangr.*, A. Parsons. *Assts.*, R. Parsons and A. A. Parsons.

KAPURTHALA FRUIT GARDENS—Kapurthala. *Mangr.*, A. R. Wood, Kapurthala, Oudh Estate.

KOTGARH FRUIT GARDENS—Kotgarh, Simla. *Mangr.*, Revd. H. F. Bentel.

KULU FRUIT GARDENS, THE—Of the Garh Estate, Bajaura, Kangra Dist. *Propr.*, Col. R. H. F. Rennick. *Mangr.*, Munshi Puna Lall. *Asst.*, Moulvi Mohd. Ishak.

KUNAWAR (EXPERIMENTAL) FRUIT GARDENS—Kotgarh, Simla. Under the control of the Depy. Consvr. of Forests, Basharh divn.

MAHASSU ORCHARDS—Simla. *Supdt.*, Shahab Din. *Proprs.*, Municipality.

MASHOBRA FRUIT GARDENS—Mashobra, Simla. *Supdt.*, Capt. T. Donlea. *Proprs.*, Municipality.

KASHMIR.

KASHMIR VINEYARD—Srinagar. *Mangr.*, A. M. Peychaud.

RAJPUTANA.

SAJJAN NIWAS GARDENS—Udaipur, Meywar. *Supdt.*, T. H. Storey.

SIND.

UNICIPAL GARDENS—Karachi. *Supdt.*, W. Strachan. *Asst.*, M. Dadina.

PAPER MILLS.

BENGAL.

BALLY PAPER MILLS CO., LD.—P. O. Bally, E. I. R. Regtd. Office, 38, Fenchurch street, London. CAPITAL, £122,200, in 12,220 fully paid-up shares of £10 each. *Dirs.*, Mill No. 1. Geo. Henderson, Peter D. Thomson, W. L. Alexander and—McFadder. *Genl. mangr.*, W. D. Grozier. *Engrs.*, J. R. Cousin and J. M. Waugh. *Assts.*, J. G. Peters, D. Grozier and C. Davidson. *Cal. agents*, Geo. Henderson & Co., 100, Clive street.

BENGAL PAPER MILL CO., LD.—Rapiganj. Regtd. Office, 103, Clive street. CAPITAL, ordinary, Rs. 2,00,000, preference Rs. 2,00,000, fully paid up. Debentures, Rs. 6,00,000. *Dirs.*, D. King, C. W. Foley and J. Gemmell. *Mangr.*, R. A. Horsburg. *Assts.*, J. L. McNicol, J. Nimino, R. Russell, Jas. Smith, Robt. Smith, W. Ross, C. Marnock, W. Rooke, S. Ballantyne and E. Campbell. *Mang. agents*, Balmer, Lawrie & Co.

IMPERIAL PAPER MILLS CO., LD.—Bhatpara, E. B. S. Ry. Regtd. Office, 4, Clive row. CAPITAL, Rs. 12,00,000, in 12,000 shares of Rs. 100 each. *Mill mangr.*, W. Griffin. *Mang. agents*, Jardine, Skinner & Co.

TITAGHUR PAPER MILLS CO., LD.—Regtd. Office, 136, Canning street. Mills at Titaghur and Kankinara, E. B. S. Ry. CAPITAL, Rs. 21,00,000, in 16,000 Ordinary and 5,000 Preference shares of Rs. 100 each. Paid up 15,000 Ordinary and 5,000 Preference shares. Debentures, Rs. 6,00,000. *Dirs.*, J. McGowan, W. A. Bankier, Fred. Siddons and Shirley Tremearne. *Mill mangrs.*, T. T. Booth and R. M. Gibb. *Asst. mangr.*, J. Hardie. *Assts.*, W. McHattie, W. Bryce, W. E. Kefford, J. Morgan, J. H. Milne, J. Bookless, G. Bookless, J. Ballantine, D. Coleman, J. Partington, A. Sloan, A. S. Barrett, D. O'C. Jane, A. Kirwan, H. E. Wright, A. O. St. Romaine, F. N. Sorabjee and B. N. Sorabjee. *Mang. agts.*, F. W. Heilgers & Co.

Digitized by Google

BOMBAY.

DECCAN PAPER MILLS CO., LD.—Regtd. Office, 561, Bhawani Pett, Poona City. Mills at Mundwa, Poona. CAPITAL, Rs. 5,00,000, in 1,000 fully paid-up shares of Rs. 500 each. *Dirs.*, Nowrojee Pudumjee Sirdar, Rao Bahdr.; Coopooswamy V. Moodliar, Khan Saheb Dorabjee Dadabhoy Boottee, Sirdar Sadashiv Rao Madhav Purandare and Balkrishna Vinayek Wassoodevjee. *Secs., mangrs. & treasrs.*, N. Pudumjee & Co.

GIRGAUM PAPER MILLS—Mills at Girgaum. *Proprs.*, S. N. Shaik Adam & Co.

BOMBAY PRESIDENCY.

GAIKAWAD PAPER MANUFACTURING CO., LD.—Mills at Kapadra, on Varráchhá road, Surat. Regtd. Office, Surat. CAPITAL, Rs. 3,00,000, in 12,000 shares of Rs. 25 each. *Dirs.*, Shah Lalloobhai Girdhar Lall, Fakirbhoy Kalyan Das, Talak Chand, Tara Chand Vaid, Mohan Lal Custoor Chand, Dayabhai Jugjiwan Dass Jarwalla, Abdool Kadur Bahooddin, Mani Lal Umedram (Bar.-at-law) and Jugjiwandas Purbhoodass. *Engr.*, Bulvantrai Jushbhoy Mehta. *Agents*, The Aryan Co., Surat.

M. J. P. Mill.

MAHOMEDBHAI JAMALUDIN PAPER MILL—Head Office, Surah Gate, Surat. *Manag. propr.*, Mahomedbhai Jamaludin. *Mangr.*, Goolam Nabi Amirbhai.

UNITED PROVINCES OF AGRA AND OUDH.

UPPER INDIA COUPER (PAPER) MILL CO., LD.—Mills at Badshahnagar, Lucknow. CAPITAL, Rs. 8,00,000, in 8,000 fully paid-up shares of Rs. 100 each. *Dirs.*, B. Bansilal Singh, Revd. J. N. West, M.A., B.D.; B. Ram Ratan, M. Prag Narain Bhargava and M. Ehtisham Ali. *Secy.*, B. Sinha. *Genl. mangr.*, C. W. Edwards. *Fman*, J. Imms. *Paper-makers*, R. Quirk, J. Tubb and J. Lonergon. *Engr.*, T. P. Tumber. *Office secy.*, Brahmananda Sinha, M.A. *Hd. asst.*, Ram Dass. *Acct.*, Har Dyal Singh. *Travlg. agent*, R. N. Sapru. *Store-kpr.*, Lachmi Narain. *Stock-kpr.*, M. L. Chatterjee. *Cashier*, Parmeshwari Deen. *Mukhtar*, Ram Jas. *Time-kpr.*, R. N. Tankha.

GWALIOR.

SCINDIA PAPER MILLS CO., LD.—Mills at Morar. *Cal. agents*, ——.

PETROLEUM.

ASSAM.

ASSAM OIL CO., LD.—Petroleum Refinery at Digboi and Petroleum wells at Digboi and Wamdang. *Head-quarters.* Digboi, Lakhimpur, Assam. Regtd. Office, Bloomfield House, London Wall, E.C. CAPITAL, £310,000 in 310,000 shares of £1 fully paid up. *Dirs.*, Lord Ribblesdale, P.C.; H. deCourcy Agnew, T. B. Bowring, Sir A. C. C. DeRingy, K.C.B.; C. Sanderson, Sir C. Tennant, *Bart.*; and G. Turner. *Agent and genl. mangr.*, A. B. Hawkins. *Works mangr.*, T. Clarkson. *Asst. mangr.*, J. Anton. *Boremaster*, J. Growder. *Refinery assts.*, J. Borthwick, G. Prentice, W. Shepherd, G. L. Brunt, E. J. Moon and R. P. Douglas. *Drillery assts.*, H. Buchanan, J. Garrison, and W. J. Gibson. *Cal. agents*, Macneill & Co.

BURMA.

BURMA OIL CO., LD.—Regtd. Office, 45, Renfield street, Glasgow. Refineries at Dunneedaw and Syriam, Rangoon. *Mangr.*, A. Campbell. *Asst. mangr.*, F. Bishop. *Chemists*, A. Gillies, R. S. Dickie, N. Ramsay and R. T. Neilson. *Supdg. engr.*, H. McCann. *Engrs.*, J. Urie, J. B. Forrest, G. B. Brand, H. P. Cameron, T. Webb, C. Urquhart, J. M. Stevenson, A. C. Drummond, A. Scott, G. S. Miller, T. Cameron, G. Urquhart, R. D. McCausland, R. L. Imrie, H. F. Leslie, J. Findlay, A. Macallum, R. Lindsay, R. G. Eaton and J. Richmond. *Electrl. engr.*, J. A. Bain. *Tinsmith*, J. Earle. *Mang. agents*, Finlay, Fleming & Co., Rangoon. *Cal. agents*, Shaw, Wallace & Co., 20, Strand road.

BURMA OIL SYNDICATE—Wells at Magwe.

DEACON SYNDICATE—Minbu.

MINBU OIL COMPANY OF BURMA, LD.—Regtd. Office, Sun Court, 67, Cornhill, London, E.C. Refinery at Yenankyat, Pakokku. CAPITAL, £50,000, in 5,000 shares of £10 each. *Dirs.*, H. N. Gladstone, Herbert Gibson, J. F. Borland and R. G. Orr. *Mangr.*, W. C. Allen. *Assts.*, J. Mahoney and W. E. Tanner. *Agents*, Gillanders, Arbuthnot & Co., 8, Clive street, Calcutta.

MINBYIN OIL WORKS—Minbyin, Kyaukpyu. *Propr.*, W. McCarren. *Assts.*, Natives.

SOUTH AUSTRALIAN PETROLEUM FIELDS CO., LD.—Wells at Akyab. CAPITAL, £100,000.

TWINZA'S OIL WORKS—Wells at Magwe.

POTTERIES.

BENGAL.

RANIGANJ POTTERY WORKS—Works at Raniganj. *Mang. partner*, A. Whyte. *Assts.*, G. Crawford, G. Thompson, E. Thompson and C. S. Wilson. *Proprs.*, Burn & Co., Ld., 7, Hastings street, Calcutta.

THE BARAKAR BRICK AND TILE SYNDICATE, LD.—Barakar, E. I. Ry. *Mang. dir.*, Geo. Shearer.

UNITED PROVINCES OF AGRA AND OUDH.

A D G C

NANN POTTERY WORKS—Aligarh & Bareilly. *Lessees*, Ford and MacDonald. *Mangr.*, Kubrianath. *Asst.*, Durgaprashad.

Digitized by Google

CENTRAL PROVINCES.

JUBBULPORE POTTERY WORKS—Works at Jubbulpore. Office at 7, Hastings street, Calcutta. *Mangr. & engr.*, A. Rose. *Asst.*, E. Thompson. *Mang. agents*, Burn & Co.

PUNJAB.

BHOLA RAM POTTERY WORKS—Mamood and Peshawar. CAPITAL, Rs. 50,000. *Mang. propr.*, Lala Bhola Ram, Rai Bahdr. *Agent*, Kaka Sing Ram. *Moulder & burner*, Aga Jan.

MADRAS.

BOLAR TILE WORKS—Mangalore. *Proprs.*, Watson & Co.

CALICUT TILE CO—Works at Feroke. Head Office, Calicut. *Proprs.*, D. Maneckji & Co. *Partners*, D. M. Mugaseth and Kh. D. Mugaseth.

CITY BRICK AND TILE WORKS—Kengeri road, Bangalore. *Mangr.*, Gerrard Andree. Branch of Madras Portland Cement Works, Ld. *Mang. agents*, Arbuthnot & Co., Madras.

COELHO BROS.' TILE WORKS.—Mangalore, Canara (South). *Mang. propr.*, M. G. Coelho. *Asst. mangr.*, S. M. Minezes. *Assts.*, Thimapujaree and Bira Bellcheda. *Agent*, Appeu Pal.

HENKE'S TILE WORKS—Feroke A. G. Feroke, Malabar., Manfctrs. of roofing tiles, clay floorings and fancy flooring tiles, glazed stone-ware pipes, &c. *Tel. address*, "Henke," Feroke. *Mangr.*, H. Rinne. *Asst.*, H. Haake. BRANCHES—*Bangalore, mangr.*, G. F. Baker. *Coconada, agt.*, R. V. Lakshmiratan. AGENCIES—Bombay, Karmally Joosab & Co.; Cochin, Peirce, Leslie & Co., Ld.; Colombo, A. M. Wapchemarikar & Son; Madras, Walker & Co.; Penang, Boustead & Co.; Rangoon, Chas. R. Cowie & Co.; Singapore, Guthrie & Co., Ld.; and Tellicherry, Burnett & Son.

NEW PARCHURY BRICK AND TILE WORKS—Bangalore. *Mangr.*, Secunder Beg. *Proprs.*, H. and W. Abraham.

QUILON TILE WORKS—Quilon, Travancore. *Proprs.*, Chisholm Ewart & Co.

BOMBAY.

PEROZESHAW POTTERY WORKS—Naigaum, Dadar. *Mangr.*, Rustomjee Perozeshaw. *Proprs.*, Perozeshaw & Co.

QUARRIES.

BENGAL STONE AND TIMBER CO.'S YARD—Ramkristopore. Quarries at Susinia Hills, Barrakar, Nirshachati, Chunar and Mirzapur. *Mang. dirs. & secs.*, Geo. Henderson & Co., 100, Clive street, Calcutta. *Mangr.*, J. L. Ruess. *Asst. mangr.*, Abinash Chunder Bhattacharjee.

BINDACHAL STONE AND TRADING CO.—Head Office, Mirzapore. Stone merchts. and genl. contractors. BRANCH at Calcutta. *Proprs.*, B. L. Mukerjee and Moonee Lall Khuttri. *Assts.*, Natives.

CURZON STONE, FLOUR & GENL. MILLS CO., LD., THE—Delhi. CAPITAL, Rs. 50,000, in 500 shares of Rs. 100 each. *Dirs.*, Rai Ganga Saran Das, Ram Nath, Chandu Lal Sahab, Ranjit Singh, Bishamber Nath and S. Harji Mal Gupta. *Mang. dir.*, S. Harji Mal Gupta.

KANGRA VALLEY SLATE CO., LD.—Hd. Office, Lahore. Quarries at Dharmsala and Rewari. CAPITAL, Rs. 1,20,000, in 1,200 shares of Rs. 100 each. Paid up, Rs. 1,20,000. *Mang. dir.*, Hon. Sir D. P. Masson, C.I.E. *Kt.*, V. D. *Dirs.*, W. Muir Masson and W. MacDonald Masson. *Mangrs.*, N. A. Seale, Dharmsala; and W. J. Crux, Rewari.

MIRZAPORE STONE AND TRADING CO.—Meerut. *Propr.*, Banee Pershad. *Cal. agents*, Atkinson Bros., Ld., 57, Chowringhee road.

MONGHYR SLATE QUARRIES & WORKS—Monghyr. *Propr.*, C. T. Ambler, senr. *Mangr.*, A. G. Ambler. *Asst.*, R. Frizoni. *Acct.*, N. K. Lall. *Hd. clk.*, Basdeo Narine.

RAJMAHAL STONE CO., LD.—Regtd. Office, 57, Chowringhee road, Calcutta. Quarries at Udhua, Rajmahal. CAPITAL, Rs. 2,50,000, in 2,500 fully paid-up shares of Rs. 100 each. *Dirs.*, J. H. Atkinson and E. D. Martin. *Mang. agents*, Atkinson Bros., Ld.

SHEW SHUNKER DASS & CO.—Genl. stone contrs., Chunar. Quarries at Chunar (Darhia Bunda, Taindua Hills), Dagmagpur and Pahara.

SUTNA STONE AND LIME CO., LD.—Regtd. Office, 101, Clive street, Calcutta. CAPITAL, Rs. 48,000, in 480 shares of Rs. 100 each. *Works mangr.*, J. B. Dwyer. *Agents*, Gladstone, Wyllie & Co.

RICE MILLS.

BENGAL.

AUSTRALIAN FODDER CO.—Mills at Chetla, Alipur, 24-Perghs. *Mangrs.*, J. Gilruth Gilruth and A. Lawson. *Assts.*, Becharam Chatterjee, signs *per pro.*; and M. Vertannis. Town Office, 31-1, Chowringhee road.

CANAL RICE MILLS—Mills at 20, Chetla road, Chetla, Alipur, 24-Perghs. Regtd. Office, 1, Sukea's Lane. *Proprs.*, G. B. McNair and Geo. Ward. *Mangr.*, H. Berry. *Agt.*, W. O. B. Hutchison.

UNITED PROVINCES OF AGRA AND OUDH.

BALBEER MILLS (Rice, flour and oil)—Dehra Dun. *Proprs.*, Kanwar Balbeer Singh and Kanwar Tegh Bahadur Singh. *Mang. propr.*, Balbeer Singh. *Asst. mangr. & genl. supvsr.* Shamsher Bahadur Singh. *Accl.*, Fakharuddin.

Digitized by Google

PUNJAB.

DASTOOR FLOUR & RICE MILLS—Railway road, Multan. *Propr.*, Muncherjee Maneckjee. *Lessee*, Ardasher Bhikajee Dastoor.

BURMA.

AKYAB MILLING CO., LD., THE—*Proprs.*, Capt. A. Backmann and A. J. Wheatley. *Mangr., Akyab*, A. J. Wheatley. *Engr.*, C. Cochrane. *Asst.*, G. Johnston. *Agts. in London*, Holzhey & Co.

ARRACAN CO.'S RICE MILLS, THE—Mills at Akyab, Bassein, Moulmein, A. C. L. Bankôk and Rangoon. *Mangr. at Akyab*, R. A. Scott. *Engr.*, O. P. Thompson. *Proprs.*, Arracan Co., Ld., Rangoon.

ARRACAN STEAM RICE & SAW MILLS—Chantelly, Akyab. *Mangr.*, R. I. Freitas. *Miller and engr.*, D. Martis. *Assts.*, Gna Ma Gree, Htoon Hla & others.

BULLOCH BROS. & CO., LD., RICE MILLS—Head Office, 13, Fenchurch Avenue, London, E. C. Mills at Rangoon, Akyab, Bassein, Chittagong and Moulmein. *Dirs.* (*See* Rangoon). *Mangr., Akyab*, W. Orr Orr. *Assts.*, I. H. Wright and J. B. Dickie. *Engr.*, J. P. Cunningham. *Mangr., Bassein*, F. H. Ling. *Asst.*, R. D. Dickie. *Engr.*, W. Sinclair. *Mangr., Moulmein*, E. V. Anderson. *Asst.*, C. J. McNeil. *Engr.*, H. Phelp. *Mangr., Chittagong*, J. L. Brown. *Asst.*, D. Robertson. *Engr.*, A. MacLean. *Proprs.*, Bulloch Bros. & Co., Ld., Rangoon.

CRISP & CO.'S RICE MILL—Tavoy. *Mangr.*, E. Crisp. *Miller*, Mg. Shoay Zoe. *Engr.*, A. Bondville. *Asst.*, W. Matthews. *Proprs.*, Crisp & Co.

DALLA RICE MILLS—Mills at Rangoon. *Mangr. and propr.*, S. A. Mower. *Asst.*, Maung Myine.

DIEKMANN BROS. & CO., LD., RICE MILLS.—Firm in England, Diekmann Bros. & Co., 12, Mark lane, London, E. C. Mills at Bassein and Rangoon. *Mangrs. at Rangoon*, B. A. Diekmann and A. Böening. *Mangr. at Bassein*, W. Koecher. *Import mangr. at Rangoon*, A. Schweitzer. *Engrs.*, G. Behrend, A. Storrar and F. Bathke. *Assts.*, L. Schweitzer, A. G. Meinhold, H. Hemken, F. Wex, E. Bornemann, H. Peterson and B. Bertelsman. *Proprs.*, Diekmann Bros. & Co., Ld., Rangoon.

HEAP, JOSEPH, & SONS, LD., RICE MILLS—Mills at Dawbong, Rangoon. *Dirs.*, Jas. R. Heap, R. R. Heap and others. *Local mangr.*, A. P. Cotterell. *Asst. mangr.*, J. Cockbain. *Mill mangr.*, R. A. Ferguson. *Assts.*, S. H. Gibbon, Jas. Wallis and H. L. Worthington. *Engrs.*, Jas. Allan, C. G. Greig and A. Fowlis.

HIN CHIN & CO.—Moulmein. *Propr.*, Leong Chye. *Mangr.*, K. Hoy Lyoung. *Engr.*, R. Lonsdale.

HIP, SENG LONE & CO.'S RICE MILL—Mills at Nazeeparah, Akyab. *Partners*, Ah Foon and Ah Nyaung. *Mangr.*, Ah Foon. *Engr.*, Pestonjee Engineer. *Asst.*, Moung Nee Htoon.

KEMMENDINE RICE & SAW MILLS—Kemmendine, Rangoon. *Mangr.*, W. Spears. *Asst.*, H. B. Ghosh. *Propr.*, P. M. Madooray Pillay.

KEMMENDINE MILL—Kemmendine, Rangoon. *Mangr.*, H. A. Q. Callender. *Proprs.*, Gillanders, Arbuthnot & Co., 9, Strand, Rangoon.

KHANOUNGTOE RICE MILL—Khanoungtoe. Office, 5, Tseekai Moung Rhine street, Rangoon. *Dir.*, Yeo Poon Hwat. *Proprs.*, Hwat Hin Bros. *Mang. partner*, Yeo Poon Hin.

KRUGER & CO., LD., RICE MILLS—Mills at Akyab, Bassein, Moulmein and Rangoon. *Mangr. at Bassein*, C. Kauffeld. *Engr.*, A. Hutchinson. *Mangr. at Rangoon*, J. C. Reimers. *Engr.*, J. Ferguson. *Assts.*, P. Wagner, A. Robertson and R. Marshall. *Mangr. at Moulmein*, H. Kruger. *Assts.*, A. Hong Chaing, J. Nicholas and Mg. Hpo Hman. *Engr.*, J. Forsyth. *Mangr. at Akyab*, J. C. Stubmann. *Engr.*, E. Reich. *Proprs.*, Kruger & Co., Rangoon.

MAGEVE RICE MILLING CO.—*Rice miller and mangr.*, Maung Kuret.

MELOSCH, L., & CO.'S RICE MILLS—Mills at Mupun, Moulmein. *Mang. propr.*, L. Melosch. *Asst.*, P. W. L. Melosch.

MOHR BROS.' RICE MILLS—Mills at Akyab, Bassein, Moulmein and Rangoon. *Mangr., Akyab*, J. M. Gruner. *Asst.*, F. Feez. *Engr.*, H. Hanson. *Mangr., Moulmein*, C. Bachmann. *Mangr., Bassein*, A. Koop. *Engr.*, E. Raedel. *Mangr., Rangoon*, R. Focke. *Chf. engr.*, R. A. Speirs. *Proprs.*, Mohr Bros. & Co., Ld., Rangoon.

STEEL BROS. & CO., LD. (RICE AND SAW MILLERS)—Mopoon, Moulmein, Dist. Amherst. *Mangrs.*, R. Clapperton, Akyab; A. L. Hewitt, Moulmein; and W. Scott Allan, Bassein. *Asst. mangr.*, C. F. Shearer. *Engrs.*, W. F. Crowe, Moulmein; F. Cadorini, Akyab; and W. Pearce, Bassein, *Proprs.*, Steel Bros. & Co., Ld., Rangoon.

ZARETZKY, BOCK & CO., LD., RICE MILLS—Mills at Dawbong, Rangoon and Akyab. *Mangr. at London*, F. Wegener. *Mangrs. at Rangoon*, H. Haussler and S. Von Kottwitz. *Engrs.*, D. Ferguson, B. Parkes and R. Sechma. *Proprs.*, Wm. Zaretzky and Zaretzky, Bock & Co., Ld., Rangoon. *Assts.*, W. Westhoff and W. Müller, Akyab; and O. Wedemeyer, H. C. Uffenorde and K. Overbeck, Rangoon.

MADRAS.

BISSESSUR NATH GANES DAS'S OIL AND RICE MILLS—Wallton road, Madras. *Mangr.*, G. D. Chandik. *Propr.*, Bissessur Nath Ganes Das.

COCANADA RICE MILL—Mills at Cocánada, Godaveri. *Propr.*, C. W. Simson. *Engr.*, A. Ross. *Mangrs.*, Simson Bros.

CORINGA CO., LD.—Mills at Neelapalle, Cocanada. CAPITAL, Rs. 2,00,000, in shares of Rs. 500 each. *Dirs.*, J. Le Faucheur and P. Chettiah. *Mangr.*, F. Jablin. *Asst.*, G. Jablin. *Secs. & agents*, Innes & Co.

Digitized by Google

ROPERIES.

BENGAL.

BON-ACCORD ROPE AND PAINT WORKS—Works at 46, Garden Reach. *Mangr. & engr.*, W. T. Cummins. *Asst.*, C. G. Forde. *Proprs.*, Forbes-Mitchell & Co., 10, Clive street.

CHATRA ROPE WORKS—Works at Serampore, Hooghly. *Proprs.*, Raj Coomer Dass & Co. (old style Punchcowry Dass & Co.) *Mangr.*, G. C. Das. *Asst. mangr.*, N. L. Dass.

GHOOSERY ROPE WORKS—Works at Ghoosery, Howrah. Office, Chandpaul Ghât, 30, Stran d Calcutta. *Proprs.*, W. H. Harton & Co. *Mangr.*, H. Rossford. *Asst.*, T. A. Ross. *Acct.*, G. E. McLeavey. *Salemaker & rigger*, Geo. Nicholas. *Ropemaker*, I. Johnstone. *Tarpaulin-maker & genl. asst.* J. Savies.

NOBOGRAM ROPE WORKS AND JUTE WASTE FACTORY—Works at Chatra, Serampore. *Proprs.*, M. N. Dass & Co. *Mangr.*, M. N. Dass.

SHALIMAR ROPE WORKS—Works at Seebpur, Howrah. Office, 6, Church Lane. *Mangr.*, J. Benson. *Engr.*, C. C. Smith. *Proprs.*, Ahmuty & Co.

SHANKERPORE ROPE WORKS—Works at Hooghly.

VICTORIA STEAM ROPERY—24, Botanical Garden road, Shibpur, Howrah. *Proprs.*, G. C. Mullick & Bros. *Mangr.*, P. C. Mullick. *Assts.*, Khalil Kaji and Mujida A. Kaji. *Engr.*, S. Paul. *Asst. engr.*, F. C. Dass.

BOMBAY.

CHINCHPOOGLI STEAM ROPE WORKS—*Proprs.*, Hiptoola Shaik Adam & Co. *Engr. & mechanic f'man*, Dossabhoy Framjee Langrana.

MADRAS.

CALICUT ROPERY—Calicut. *Proprs.*, D. Maneckji & Co. *Partners*, D. M. Mugaseth and Kh. D. Mugaseth.

BURMA.

RANGOON STEAM ROPE MANFCTG CO., LD.—*Mang. agts.*, Mower & Co. *Works mangr.*, E. S. Attia.

SALT MINES.

PUNJAB.

MAYO SALT MINES—Khewra, Jhilum. *Asst. commsr. & agent*, W. H. H. Money. *Supdt. & mangr.*, H. A. R. Lyon. *Asst. supdt.*, G. H. F. Wilson. *Inspr.*, Lala Lakhimdass. *Surveyor*, Ahmedulla. *Proprs.*, Government of India.

WARCHA SALT MINES.—Warcha, Shahpur. *Supdt., N. I. Salt Rev.*, G. W. C. Lisle. *Proprs.*, Government of India.

RAJPUTANA.

DIDWANA SALT SOURCE.—Didwana, Jodhpur. *Asst. commsr., N. I. salt, rev.*, A. E. Cline. *Supdt.*, C. S. Haggarth. *Proprs.*, Government.

PACHBADRA SALT SOURCE.—Pachbadra, Marwar. *Asst. commsr. in charge*, C. H. Holford. *Supdts.*, F. T. Palmer and W. F. Hicks. *Hd. clk.*, Janaki Nath Sanyal. *Proprs.*, Government.

SHAMBHAR SALT LAKE.—Shambhar, Marwar. *Proprs*, Govt. of India. *Asst. commsr.*, W. T. Lyon. *Supdts.*, A. Potter, E. D. Bennett. C. R. Hunter, H. A. H. Scott, E. D. Nunn, F. J. Dickenson, D. Durham, Bhai Lakhmir Singh and A. D. C. McIver. *Asst. supdt.*, Mohammed Kazim Hosain. *Medl. offr.*, P. Deb, M.B. *Hd. clk., asst. commr.'s office and* ex-officio *treasy. offr.*, A. S. Rathbourne.

SALTPETRE REFINERIES.

UNITED PROVINCES OF AGRA AND OUDH.

EMPRESS SALTPETRE WORKS.—Hardoi, Oudh. *Proprs.*, Lalta Pershad, Jhubboo Lall.

KAISAR-I-HIND SALTPETRE WORKS.—Sikandro Rao, Aligarh Dist. *Proprs.*, Lalta Pershad Jhubboo Lall.

KAISAR-I-HIND SALTPETRE WORKS.—Jalesar town, Etah. *Proprs.*, Lalta Pershad, Jhubboo Lall.

PIONEER SALTPETRE WORKS.—Farrukhabad. *Proprs.*, Laljimull, Lalta Pershad.

PUNJAB.

A

OKARA SALTPETRE WORKS.—Okara, Montgomery. *Mangr.*, Dugald C. McLeod. *Assts.*, Natives. *Agents*, ———. *Proprs.*, A few private shareholders.

SAW MILLS.

ANDAMAN ISLANDS.

CHATHAM SAW MILL.—Chatham, Andaman Islands. *Mangr.*, C. G. Rogers, I.F.S., F.C.H., L.S. *Mechl. engr.*, A. E. Preston. *Proprs.*, Govt. of India.

Digitized by Google

ASSAM.

BARAK SAW MILLS.—Silchar, Cachar. *Mang. propr.*, R. F. Edbrooke, *Asst.*, W. Edbrooke.

BORDEOBAM SAW MILLS.—Pathalipam, North Lakhimpur. Regtd. Office, London. *Proprs.*, Jokai (Assam) Tea Co., Ld. *Mangr.*, W. A. Gauntlett. *Asst.*, A. M. Eaglesome. *Cal. agents*, Balmer, Lawrie & Co., 103, Clive street.

DEHING SAW MILLS.—Dehing Mukh. *Propr.*, Shewnarayan Beria. *Mangr.*, W. E. Pearl, Sibsagar. *Asst.*, John Wood.

DIBRUGHUR TIMBER DEPOT.—*Propr.*, J. R. Borooah & Son. *Mangr.*, J. R. Borooah. *Asst.*, Ramkisan Sing.

EXCELSIOR SAW MILL.—Rangpur, Silchar, Cachar. *Proprs.*, Ede Bros. *Mangr. and engr.*, A. L. Ede.

HALCUTTA SAW MILL.—Lakhimpore, Dibrugarh. *Proprs.*, Ramjus Jeynarian Dhelia. *Mangr.*, J. Wood. *Agents*, J. R. Barooah & Son.

HOPEWELL SAW MILLS.—Dehing Mook, Sibsagar. *Mangr. & propr.*, R. A. Wood.

MARGHERITA SAW MILLS.—Margherita, Lakhimpur. *Proprs.*, Assam Rys. and Trading Co., Ld. *Mangr.*, H. E. Phœnix. *Assts.*, C. D. Khound and P. N. Kakoti. *Agents*, Macneill & Co., Calcutta.

MECKLA NUDDEE SAW MILLS CO., LD.—Lakhimpur, Dibrugarh. Regtd. office, Lahoul, Dibrugarh. CAPITAL, Rs. 1,96,600, in 1,966 shares of Rs. 100 each, fully paid up. Debentures, Rs. 40,000. *Dirs.*, F. E. Winsland, F. M. Shaw, C. L. Pringle and A. Grey. *Mangr.*, A. J. Harrison.

MONIER KHALL SAW MILLS.—Silchar, Cachar. *Supdt.*, J. R. Ross. *Engr.*, ——. *Cal. ag nts*, Ewing & Co., 7-1, Lyons range.

SISSI SAW MILLS & TRADING CO., LD.—Head Office, Dibrugarh. CAPITAL, Rs. 2,00,000. in 2,000 fully paid-up shares of Rs. 100 each. Debentures, 550, at Rs. 100 each. *Dirs.*, M. M. Hadow, F. A. Toogood and F. C. Moran. *Genl. mangr.*, G. Sim. *Engr.*, H. Cook. *Secs. & accts.*, The Assam Bank and Commercial Co., Ld.

SURMA VALLEY SAW MILL.—P. O. Bhanga Bazar, S. Sylhet. *Proprs.*, James Hunter, J. D. Mackintosh, R. Thomson and James Blair. *Mang. partner*, James Blair.

TEZPORE SAW MILLS.—Tezpore. *Propr.*, O. A. Byrne. *Mangr.*, W. B. Fleckhart.

BENGAL.

BENGAL SAW MILLS.—Head office, 168, Harrison Road, Calcutta. *Propr.*, Ramrikhdass Chimanbux. *Mangr.*, Sujan Mal Hirawat. *F'man in chge.*, J. W. James. *Clks.*, Govind Ram and Kissen Lal.

BENGAL TIMBER TRADING CO., LD.—Raurkela, Ranchi. *Mangr.*, J. Dundas Whiffin. *Assts.*, C. H. Weight, E. R. Pigott and W. M. Hoggan. *Agents*, Jardine, Skinner & Co., 4, Clive row.

CALEDONIA DOCK AND SAW MILLS.—Howrah. *Supdt.*, J. McLean. *Engr.*, A. Thomson. *Dock mr.*, A. Cawsy. *Assts.*, Chandra Mohon Ghose, Poorna Chander Chakerbutty, Sital Chander Chatterjee, Nogendranath Banerjee, Ram Chander Lahiry and Omee Chand Dutt. *Propr.*, Kally Kristo Pramanick. *Mang. agents*, Burn & Co., Ld.

DEAR, H., & CO., LD., SAW MILL.—Begumpur, Patna. Mill at Dumrahi Ghât. *Mangr.*, A. D. Ambler. *Assts.*, Devendronath Chuckerbutty and Chamroo Mistry. *Proprs.*, H. Dear & Co., Ld. *Agents in Calcutta*, Gillanders, Arbuthnot & Co.

SHALIMAR STEAM SAW MILL.—Shibpore, Howrah. Office, 20, Nilmoni Mullick's Lane, Howrah. *Propr.*, Jogendro Nath Khan.

BOMBAY.

BYCULLA SAW MILL.—Mount road, Mazagon. *Assts.*, D. Moffat, W. Thompson and C. H. Ashton. *Proprs.*, Alex. Mackenzie & Sons.

WESTERN INDIA SAW MILLS AND TIMBER WORKS.—Bombay.

BURMA.

AHLONE SAW MILLS.—Rangoon. *Mang. dir.*, E. J. Foucar. *Asst. mang. dirs.*, W. Danger and Wm. Nuding. *Assts.*, F. Wood, B. S. Kidd, D. S. Pritchard, H. B. Wheeler, S. C. Jones and L. F. Foucar. *Engr.*, J. Thomson. *Proprs.*, Foucar & Co., Ld.

ARRACAN STEAM RICE AND SAW MILLS.—Chantilly, Akyab. *Propr.*, R. I. Freitas. *Miller & engr.*, R. Lyons. *Assts.*, Gna Ma Gree, Hla Htoon & Co.

BOMBAY-BURMA TRADING CORPN., LD., SAW MILLS.—Dunneedaw, Rangoon. *Mill supdt., Rangoon*, X. H. Shaw. *Engr.*, W. F. S. Perry. *Asst. engrs.*, C. Barden and W. H. Lonsdale. *Mangr., Moulmein*, J. McGeorge. *Engr. and mill supdt.*, G. Muir. *Asst.*, W. C. Lang.

DINEWONGUIN STEAM SAW MILL.—Moulmein. *Proprs.*, Hajee Mohamed Usoof & Co.

HIN CHIN CO.—Mill at Moulmein. *Mangr.*, L. Ah Choy. *Propr.*, Leong Chye. *Engr.*, R. Lonsdale. *Assts.*, L. Hong Lyan, Moung Pah Lai, K. Ah Hong, book-keeper; Moung Moung I, paddy landing clk.; Moung Bah Hpo, shipping clk., &c., &c.

IRRAWADDY FLOTILLA CO., LD.—*Proprs.*, Irrawaddy Flotilla Co., Ld.—*Supdt.*, E. E. Whithome. *Acct.*, A. S. Wood. *Engrs.*, A. E. Longworth, J. Halliday, W. Harris, R. Thomas and A. McPherson.

Digitized by Google

KEMENDINE RICE AND SAW MILLS.—Kemendine, Rangoon. *Mangr.*, W. Spears. *Asst.*, H. B. Ghosh. *Propr.*, P. M. Madooray Pillai.

MOGOUNG SAW MILLS.—Rangoon and Tounghoo. *Assts.*, C. E. Brown, J. Burmeister, F. Hunter, T. C. McGaffie, J. Robertson and T. Miller. *Engr.*, W. Connell. *Proprs.*, Macgregor & Co.

RANGOON FOUNDRY AND SAW MILL.—Rangoon. *Propr. and mangr.*, D. D. Coath, A.M.I.C.E. *Commcl. mangr.*, A. S. Wood. *Engrs.*, E. E. Whittome, R. Thomas, T. Morton, A. E. Longworth and W. Harris.

SEIK KYI SAW MILL.—Alon, Rangoon. *Proprs.*, J. W. Darwood & Co.

STEEL BROS. & CO., LD., SAW MILL.—Moulmein. *Mangr.*, W. Scott Allan. *Asst.*, M. Johnstone. *Engr.*, R. W. Thom.

SUTHERLAND'S, R., SAW MILL.—Magwe, Burma.

MADRAS.

ASHLEY SAW MILLS.—Coonoor, Nilgiris.

MALABAR STEAM SAW MILLS.—Kallai (near Calicut), Malabar. *Propr.*, A. Brown. *Assts.*, N. Mackinnon, R. Maneckjee and M. Dossabhoy.

MATHESON'S WORKS AND SAW MILLS.—Hunsur, Mysore. *Agt. & mangr.*, W. H. Wilkinson. *Asst. mangr.*, B. Thwaites. *Acct.*, A. Pereira. *Clks.*, T. Hall, M. Sastry and three others. *Stenographer*, P. V. Rama Aingur. *Store-kpr.*, H. N. Rodrigues. *Agt. in Bangalore*, G. F. Baker. *Agt. in Mysore*, W. Hudson.

MYSORE STEAM SAW AND RICE MILLS.—Chamaraja Mohalla, Mysore. *Propr.*, P. Iyasawmy Mudaliar. *Mangr., rice bch.*, Loob Row. *Assts.*, C. Appadoray Moodlr. and C. Palani Moodlr.

QUILON SAW MILLS AND JOINERY WORKS.—*Proprs.*, E. Chisholm & Co. *Engr.*, N. W. Evans.

SILK FILATURES AND MILLS.

BOMBAY.

CHHOI SILK MILL CO., LD.—Regtd. Office, 137, Hornby row, Fort. Mill at Parel. CAPITAL, Rs. 5,00,000, in 1,000 fully paid-up shares of Rs. 500 each. Number of looms, 212. *Dirs.*, Hon. Mr. P. M. Mehta, C.I.E.; Dadabhoy Dajibhoy Baria, Jamsedjee Merwanjee Tarachand, Cowasji Nowroji Chhoi and Roostumji Muncherjee Moolla. *Mangr.*, Cowasji Nowroji Chhoi. *Asst.*, Marazban Cowasji Chhoi. *Engr.*, Manchersha Kaikhushroo Patel. *Agts. and secs.*, Chhoi Kooka Dessai & Co.

SASSOON AND ALLIANCE SILK MILL CO., LD.—Regtd. Office, 8, Forbes street, Fort. Mills at Victoria road, Mazagon. CAPITAL, Rs. 10,00,000, in 2,000 shares of Rs. 500 each. PAID-UP CAPITAL, Rs. 10,00,000. Number of looms, 273; number of spindles, 5,584. *Dirs.*, Hon. Mr. S. M. Moses, Chairman; S. E. Shellim, Vijbhucandas Atmaram, Dayabhoy Tapidas and J. Owen. *Secy.*, Nanabhai Sadanand. *Mangr. & wvg. mr.*, Abdul Cadir Ramjan. *Asst. wvg. mr.*, Dhunjeeshaw Pestonjee. *Spg. mr.*, Nagarjee Muncharam. *Engr.*, Muncherjee Heerjibhai Kavarana. *Dyeing mr.*, Maganlal Jaikishendas. *Mill genl. clk.*, Cursetjee Dorabjee Bengali. *Secs. and treasrs.*, David Sassoon & Co., Ld.

BENGAL.

BARAGARIA SILK CONCERN.—(*See* Sarda Division.)

BENGAL SILK MILLS CO., LD.—Regtd. Office, 5, Amratolla lane. *Secs., treasrs. and mang. agts.*, Hashim, Ariff Bros. & Co. Works at 9, Dhur's Bagan lane, Ultadinga, suburbs.

BENGAL SILK CO., LD.—

GONATEA DIVN.—Post Office, Gonatea, *vid* Synthia. Filatures at Gonatea, Somergunge and Kattasore. *Proprs.*, Bengal Silk Co., Ld. *Mang. agents*, Lyall, Marshall & Co. *Mangr. of Divn.*, W. Val. Weston. *Assts.*, J. A. McMullen and C. W. Grimshaw.

BERHAMPORE DIVN.—Filatures at Rangamatty, Chiretty, Bilser, Azimgunj, Joykistopore, Sucktipore, Kamarbari, Beldanga, Babulbona, Banjetty, Bhuddurpore and Kajtha. *Mangr.*, C. A. Dubas. *Agents*, Lyall, Marshall & Co. *Assts.*, K. C. Williamson, J. M. Goulding and G. C. Miller.

J. & R. W. Sardas M & Co.

SARDA DIVN.—Post Office, Sarda *vid* Nator, N. B. S. Ry. Filatures at Sarda, Motihar, Dacra, Chattaria, Pananagar, Doorgapur, Mirzapur, Belgaria, Baragaria and Chula; and also at Furridpore, Sunkerpur and Kattamari. *Genl. mangr.*, T. G. Rice. *Assts.*, H. MacOwan, B. O. Jones, T. F. Morton, B. M. Moore and F. A. Dixon. *Proprs.*, Bengal Silk Co., Ld. *Calcutta agents*, Lyall, Marshall & Co.

G. G. McP.

BERHAMPUR SILK CONCERN—Post Office, Berhampur, district Murshidabad. Filatures at Rangamatty, Chiretty, Geridaripur, Binker, Joykristopur, Suctipur, Kamarbari, Beldanga No. 1, Beldanga No. 2, Babulbona, Banjitty, Rampara, Bhudderpur and Koyta. *Genl. mangr.*, J. Fraser Forbes, on lve.; T. G. Rice, offg. *Mangr.*, W. Val. Weston. *Assts.*, K. C. Williamson, H. MacOwan, C. N. W. Grimshaw and G. S. Miller. *Proprs.*, Bengal Silk Co., Ld. *Calcutta agents*, Lyall, Marshall & Co.

DHARUPUR FACTORY.—Rearing Stns., Dharupur, Rampur, Agai, Lalganj, Bhatin, Bhadari and Purehasi. *Propr.*, The Raja Rampal Sinh of Kalakankar. *Mangr.*, Thakur Basant Sinh. *Asst. mangr.*, Thakur Shumsher Bahadur Sinh.

DUN SERICULTURE.—Post Office, Lachiwala. Filatures at Lister Grant, Dehra Dun, U. P. Acreage, 971. *Propr.*, Rt. Hon. Lord Masham. *Mangr.*, F. W. Quarman. *Cal. agents*, Geo. Henderson & Co., Calcutta.

Digitized by Google

J & R. W. Sardas M & Co. — FURRIDPUR SILK CONCERN—Post Office, Dumkal, Murshidabad. Filatures at Furridpur, Cattamari and Sankarpur. *Mangr.*, F. A. M. Dixon. *Genl. mangr.*, T. G. Rice. *Proprs.*, Bengal Silk Co., Ld. *Calcutta agents*, Lyall, Marshall & Co.

KALAKANKAR FACTORY.—Rearing Stns., Kalakankar, Hinahun, Gajapur, Panigon, Janmamim, Rajinapur and Bazidpur. *Propr.*, The Raja Rampal Sinh of Kalakankar. *Mangr.*, Pt. Durshunlal Dubé. *Asst. mangr.*, Chaudari Thakurdin.

NIMTALA SILK FACTORY.—Post & Tel. Office, Ghatal. *Mang. proprs.*, Chunder Kumar Gooye & Bros.

J. P., J. P., R. L. P. C. & L. P. C., R. — PAYEN, L., & CO.'S SILK FILATURES.—Post Office, Berhampur. Head Office, Berhampur. Filatures at Casella, Khajapur and Shahebgunge in Rajshahi; Bholahat in Maldah; Plassey in Nuddea; Goorellee in Midnapore and Gadi, Choa, Teakattah, Dharrumpur, Narainpur, Bazarpara, Panchkattiah, Sujapur, Kapasdanga, Hatibanda, Satoye and Gouripur in Murshidabad. *Partners*, C. Payen, E. Payen, L. Payen and Gaeton Payen. *Genl. mangr.*, P. E. Gourju. *Depy. genl. mangr.*, H. C. Fraser. *Assts.*, R. Dubus, F. Perrin, A. Malcolm, A. Keogh, J. C. Stack, H. Valdeiron, D. McIver, P. L. Bourdis, F. Norman, R. Malcolm and R. Clark.

S. M. S. — PEELAH SILK FACTORY.—Post Office, Patuli, Burdwan. *Proprs.*, K. D. Sinha and Sons. *Mangr.*, S. Sinha. *Assts.*, H. Seikh and S. Das.

M. F. — ROSE SILK FILATURES.—Post Office, Berhampur. Filatures at Ramnugger, Beldanga, Balligotta, Shaitora, Shirool, Babda and other places in Rajshahi. *Mang. propr.*, MacNeil Ferguson. *Assts.*, I. deMinveille, L. W. Lydiard and Stewart Campbell. *Cal. agents*, Anderson, Wright & Co.

PUNJAB.

NATIONAL SILK AND WOOLLEN MILLS CO., LD., THE.—Delhi. CAPITAL, Rs. 4,00,000. in 4,000 shares of Rs. 100 each. *Dirs.*, Shekh Mohammed Subhan Bakhsh, Brij Nandan Parshad Sahib, M.A., LL.B.; Daya Shanker Sahib, Nawab Mirza Mohammed Akbar Ali Khan Sahib, Seth Joti Parshad Sahib and Sheikh Karim Bakhsh Sahib. *Mang. agents*, Seth Joti Parshad & Co.

POONA.

COW — POONA SILK AND COTTON MANUFACTURING CO., LD.—Mill at Poona. CAPITAL, Rs. 10,25,000, in 2,050 shares of Rs. 500 each. Paid-up, Rs. 9,43,500. Number of looms, 156; number of spindles, 11,908. *Dirs.*, N. B. Dandeker, V. M. Bhiday, Coopaswami Mudaliar, Ram Narayen Amerchand, Bhukandas Nareyendas and A. A. Wahed. *Mangr., cardg. & spg. mr.*, Charles Hogg. *Wvg. mr.*, Jamshedji Cavasji Khuras. *Engrs.*, Nanabhoy Marwanje, H. N. Ghustie and H. E. Mayus. *Agents*, Hendumal Balmukand & Co.

SOAP FACTORIES.

UNITED PROVINCES OF AGRA AND OUDH.

KAISER SOAP MANUFACTURING CO.—Cawnpur. High class soap makers and perfume distillers. *Mangr.*, G. C. Banerjee, M.A.S., F.C.S., London.

MEERUT VAISH SOAP FACTORY.—Meerut City. *Mangr.*, Lala Shambhu Dayal Vaish. *Propr.*, Lala Kewal Krishen Vaish.

N.-W. SOAP AND CANDLE CO., LD.—Regtd. Office, Calcutta. Works at 63, Garden Reach, and Meerut. *Dirs.*, A. Turner, bar.-at-law; Shaik Wahuoodeen, Hon. A. McRobert, S. H. Farrington and Alfred E. Shorter. *Mangr.*, A. E. Shorter. *Assts.*, J. Strobl, F. A. Ratcliffe, L. E. Banfield, P. Sommer, G. W. B. Clegg, P. W. Francis, J. E. Buttress, H. S. Manley, S. E. Day and T. H. Chandler.

BOMBAY PRESIDENCY.

RUSTOMJEE HORMUSJEE BANA & CO.—Navsari, Surat. Perfumery and soap manfcty. *Mang. propr.*, R. H. Bana.

MADRAS.

LION WORKS.—Bangalore. *Mangr.*, C. Speechly. *Proprs.*, Binny & Co.

STONE.

(See *Lime, Stone and Quarries.*)

SUGAR FACTORIES.

BENGAL.

COSSIPORE SUGAR WORKS.—20, Gun Foundry road, Cossipur, near Calcutta. *Mangr.*, E. R. Osgood. *Assts.*, G. H. Elder, P. H. Walker, J. Prentice, W. Joachim, R. W. C. Thurston and S. Dunckley. *Mang. agents*, Turner, Morrison & Co., 6, Lyons range, Calcutta.

INDIA DEVELOPMENT, LD., THE.—Sugar works, Ottur, Mozufferpore. *Genl. agts.*, C. S. Cox & Co. *Sugar mangr.*, H. M. Carey. *Chf. chemist*, W. J. Grieve. *Chf. engr.*, P. MacGregor. *Assts.*, J. Mills, J. Hamilton, J. Deane, A. Gordon, T. Mackey, M. Macleod, J. MacCormick, J. Cromwell, A. M. Walter and R. Adam.

KOTCHANDPORE SUGAR REFINERY.—Jessore. *Propr.*, Nil Chandra Roy.

Digitized by Google

C. M. & Co. ROHIMPORE SUGAR AND MILL WORKS.—Post Office, Joradah, Jessore. *Proprs.*, J. R. and W. Shirreff and Geo. MacNair. *Mangr.*, A. C. Monnier. *Bankers*, Hongkong and Shanghai Banking Corporation.

SAKRI SUGAR REFINERY AND DISTILLERY.—Factory at Sakri, B. & N.-W. Ry. *Proprs.*, Geo. Henderson & Co. *Mangr.*, T. deDombal.

TARPORE SUGAR WORKS, Tarpore.—Post. Office, Chandpur, Jessore. *Propr.*, Rani Mina Kumari Saheba. *Mangr.*, G. C. Bothra. *Hd. clk.*, K. C. Chatterjee. *Cal. agent*, Mouziram Indra Chand Nahata.

UNITED PROVINCES OF AGRA AND OUDH.

CAWNPUR SUGAR WORKS, LD.—Cawnpur. CAPITAL, Rs. 10,00,000. *Dirs.*, W. B. Wishart, W. G. Bevis, C. May Arrindell and A. B. Shakespear. *Supdt.*, J. McGlashan, F.C.S. *Mang. agents*, Begg, Sutherland & Co., Cawnpur. *Cal. and London agents*, Begg, Dunlop & Co.

ROSA SUGAR WORKS AND DISTILLERY.—Rosa, Shahjahanpur, U. Provs. Regtd. Office, 25, Mangoe lane, Calcutta. CAPITAL, Rs. 16,00,000, in 16,000 shares of Rs. 100 each fully paid up. *Mangr.*, E. Simmons. *Assts.*, F. G. Anderson, C. B. Hadengue, A.M.I.M.E.; J. Weinberg, C. E. Gardiner, T. Chalmers and A. W. Softly. *Proprs.*, Carew & Co., Ld. *Mang. agents*, Lyall, Marshall & Co.

CENTRAL PROVINCES.

KHANDWA SUGAR MANFCTG. CO., LD.—Khandwa and Indore. CAPITAL, Rs. 50,000, in 450 shares, of Rs. 25 each. Paid up, Rs. 4,702. *Dirs.*, H. D. Chatterjee, M.A., B.L.; Pyarelall Ganguly, B.A., B.L.; and Shivram Patel. *Mangr.*, H. D. Chatterjee, M.A., B.L. *Assts.*, K. D. Chatterjee, Krishnadas Chatterjee and others. *Agent*, H. D. Chatterjee, Khandwa, C. P.

PUNJAB.

PUNJAB SUGAR WORKS AND PATENT CARBONIC ACID GAS CO., LD.—Post Office, Sujanpur, *vid* Pathankote, Gurdaspur. *Mang. dir.*, J. H. Herdon. *Chf. engr.*, Seth Jehangir Cursetjee Umregar. *Hd. clk.*, L. Jai Kishen. *2nd clk.*, Ittr Ally. *3rd clk.*, Abid Ally. *Treasr.*, Fakir Ally.

BOMBAY.

POONA SUGAR WORKS AND RUM DISTILLERY, THE.—Poona. *Propr.*, K. A. Ghaswala, bar.-at-law.

MADRAS.

ASKA SUGAR WORKS AND DISTILLERY.—Works at Aska, Ganjam. *Propr.*, F. J. V. Minchin. *Mangr.*, L. Jelowitz. *Chemist*, B. Ryznar. *Book-kpr.*, G. W. Olliver. *Hd. clk.*, N. Rangarow Naidu. *Asst. clks.*, Natives.

DECCAN SUGAR & ABKARI CO., LD., THE.—Samalkot, Godaveri. Regtd. Office, 1st Line Beach, Madras. CAPITAL, Rs. 10,00,000. Issued, Rs. 7,64,000, in 1,528 shares of Rs. 500 each. Debentures, Rs. 23,78,000. *Dirs.*, J. A. Boyson, H. M. Knight and W. C. Scott. *Mang. agents*, Parry & Co., Madras.

EAST INDIA DISTILLERIES AND SUGAR FACTORIES, LD., THE—Regtd. Office, 70, Gracechurch street, London, E.C. Factories at Nellicoopum and Teruvennallur, S. Arcot. *Agents*, P. Graham, Nellicoopum, and E. R. Logan, Teruvennallur. *Mang. agents*, Parry & Co., 1st Line Beach, Madras.

GORIBIDNOR SUGAR FACTORY.—Goribidnor, Mysore State. *Agent and mangr.*, A. Forrester. *Engr.*, V. A. Stewart. *Assts.*, W. E. Stephenson, H. Duarte, W. H. Cook and P. S. Gibson. *Proprs.*, Arbuthnot & Co., Madras.

PETAI SUGAR REFINING CO., LD.—Regtd. Office, Tachanaloor, Tinnevelly Bridge. CAPITAL, Rs. 3,00,000, in 3,000 shares of Rs. 100 each. Paid up, Rs. 2,40,100. *Dirs.*, Syed Zeemiah Sahib, Chairman; V. Ramaswamy Ayer, S. R. M. Chittambaram Chettiar, V. P. Peermahomed Rowther, P. V. Ibrahim Rowther and V. M. Veerapatti Mahamedgari and Bros. *Mortgagee*, R. M. M. Vyravanan Chettyar. *Secs.*, V. M. Veerapatti Mahamedgari & Bros. *Mangr.*, T. Mailarumperumal. *Engr.*, Sirdar Jaganath.

SRI RAM SUGAR AND DISTILLERY WORKS.—Factory at Podanur, Coimbatore. *Mangr.*, M. R. Soobroyah Mudeliar. *Propr.*, Rai A. T. Theroovengadasawmy Mudeliar, Bahdr.

TANNERIES.

BENGAL.

BENGAL TANNERY CO., THE.—Works at 28, Gora Chand road, Entally. *Partners*, S. C. Sircar and S. Nawabjan. *Assts.*, Natives.

CALCUTTA TANNERY CO.—Office and Works at 18, Gora Chand road, Entally. *Mangr.*, B. P. Ghose. *Corres. clk.*, N. C. Dey. *Treasr.*, Moonshi Syed Ahmed. *Delvy. clk.*, Nucksoo Sircar. *Book-kpr.*, Abdul Mutlib. *Fman and dyer*, P. Krishna. *Propr.*, Hingoo Meah.

GOBRA TANNERY CO.—Gobra Tannery and Tiljalla. Office, 35, South road, Entally. *Mangr.*, M. deJ. Abeasis. *Tanner*, Isaac Hayam.

KURRYAH TANNERY.—Works at 9, Tiljalla road, Ballygunge. *Mangr.*, Tafazzal Hossain. *Tanner*, Mohamed Ismail. *Propr.*, Mohammed Haniff Meah.

Digitized by Google

MONTEITH & CO.'S TANNERY.—Works at 4, Lower Rawdon street, Ballygunge. *Proprs.*, Monteith & Co., 21, Old Court House street.

TEIL, J., & CO.'S TANNERY.—15, Watgunge street, Kidderpore. Tanners, curriers, hide merchts. and contrs. to Govt. and London exporters. *Proprss.*, Mrs. T. G. Barlow. *Mangr.*, H. E. Jones. *Book-kpr.*, Bhola Nath Sircar. *London agents*, Alex. Lawrie & Co., 14, Mary Roe, London, E.C.

UNITED PROVINCES OF AGRA AND OUDH.

CAWNPUR TANNERY & FACTORY.—Cawnpur. *Sole propr.*, A. H. Creet. *Mangr. and chief engr.*, L. Chater.

DOOLEE CHAND & CO.'S TANNERY.—Cawnpur. *Mangr.*, R. Bertie. *Asst.*, Narain Dass. *Proprs.*, Doolee Chand & Co.

FOY BROS.' LEATHER FACTORY & AGENCY.—Works at Cawnpur. *Assts.*, J. James Alexander, Parsotam Dass and Bija Narain. *Propr.*, E. Foy.

GOVERNMENT BOOT AND ARMY EQUIPMENT FACTORY.—Cawnpur. *Proprs.*, Cooper, Allen & Co. *Cal. agents*, Allen Bros. & Co.

NORTH-WEST TANNERY CO., LD.—Regtd. Office and Works, Cawnpur. *Secy.*, D. Durie. *Asst.*, R. Carpenter. *Book-kpr.*, Puttan Lall Kapoor. *Bristle dept.*, F. Von Berckefeldt. *Boot manfctg. dept.*, J. K. Anderson. *Saddlery, harness and equipment dept.*, D. Darby. *Bag and trunk dept.*, J. K. Wigghart. *Engr.*, E. Fox. *Stores*, B. Kedarnath.

WENSE TANNERY, LEATHER WORKS & EQUIPMENT FACTORY, THE.—Cawnpur. *Mang. propr.*, G. Wense & Co.

BOMBAY.

EWART, LATHAM'S TANNERY.—Works at Mahim. *Proprs.*, Ewart, Latham & Co.

MINOCHEHER LEATHER WORKS.—Tiroovateyoor near Madras. *Propr.*, K. E. Talati. *Mangr.*, M. E. Talati.

WESTERN INDIA ARMY BOOT & EQUIPMENT FACTORY.—Head Office, 37, Baboola Tank road. *Proprs.*, Adamjee Peerbhoy & Sons.

MADRAS.

CARL SIMON SOEHNE'S TANNERY.—Works at Kodambakam and Dindigul. *Propr.*, Carl Simon Soehne.

G.S.

COIMBATORE TANNERY.—Coimbatore. *Propr.*, G. Simon. *Dir.*, C. Simon. *Mangr.*, W. James Simon. *Supdg. engr. of bldgs. and plantns.*, E. Wolverline Simon. *Asst.*, G. B. Simon. *Agents, London*, Macfadyen & Co.; *India*, Arbuthnot & Co.

RAJPUTANA.

M. D. S. TANNERY AND EQUIPMENT FACTORY.—Marwar, Pali. *Propr.*, H. H. Maharaja of Jodhpore. *Mangr.*, F. W. Webb. *Engr.*, Ganesh. *Boot and harness dept.*, A. C. Webb.

TOBACCO FACTORIES.

BENGAL.

LINKS TOBACCO WORKS.—*Proprs.*, Child & Co., Calcutta.

MADRAS.

DIAMOND JUBILEE CIGAR MANUFACTURING CO., THE.—Trichinopoly. *Mangr.*, D. Vadivelu Pillay. *Asst.*, J. Naga Retnam Pillay.

GODAVARY LUNKA TOBACCO WORKS.—Coconada, Godaveri. *Mangrs.*, M. Rangasaya and P. Mangapatty. *Asst.*, K. Gangadhur Rama Rao. *Propr.*, P. A. Rajajee.

KUPPOSAMI NAIDU & SON'S FACTORY.—Dindigul, Madura. *Partners*, Venkadash Naidu, Krishnaswamy Naidu and Ramaswamy Naidu.

MENGEL, G., & CO.'S, LD., FACTORY.—Regtd. Office, Dindigul, Madura. Factory, Dindigul. CAPITAL, Rs. 2,00,000. Paid up, Rs. 1,20,000, in 20,000 shares of Rs. 10 each. *Dirs.*, E. Mengel, R. Fischer, R. Ramasubbayia and L. J. Creed. *Mang. dir.*, R. Fischer. *Asst.*, M. N. Pragesam.

MILLER, S., & CO.'S FACTORY.—Dindigul. *Proprs.*, R. S. Naidu and A. M. Pillay. *Mangr.*, R. V. Naidu. *Assts.*, R. K. Naidu and others.

P. N. AMMIAH PILLAY & CO.'S TOBACCO FACTORY.—Trichinopoly. *Agt.*, T. M. Ponnuswamy Pillay. *Supdt.*, Albert Theodore. *Asst.*, C. Narayanswamy Aiyer. *Proprs.*, P. N. Ammiah Pillay & Co.

PETERSON, N., & CO.'S (CIGAR) FACTORY.—Trichinopoly. *Prinpl.*, N. Kurppanna Pillay. *Mangr.*, Nicholson. *Fmen*, K. Ponnusamy Pillay and Pandion Pillay. *Assts.*, T. N. A. Pillay and L. Kolanthivelu Moopanar.

ROBERT, BALL & CO.'S FACTORY.—Trichinopoly. *Secy.*, T. S. Arunachalam Moodeliar.

Digitized by Google

SPENCER & CO.'S FACTORY.—Dindigul, Madura. Regtd. Office, Mount road, Madras. CAPITAL, Rs. 25,00,000, in 25,000 fully paid-up shares of Rs. 100 each. *Dirs.*, Eugene P. Oakshott (Chairman); and A. W. D. Oakes. *Mangr.*, J. S. Manning. *Supdt. of facty.*, J. W. Short. *Assts.*, F. W. Byrt and A. H. R. Oakes. *Proprs.*, Spencer & Co., Ld.

SUBRAMANIA PILLAI'S, T. M., CIGAR FACTORY.—44, Bandy street, Woriur, Trichinopoly. *Mangr.*, C. H. Peters. *Assts.*, V. Peters, E. Peters and V. Subbhu Chetty. *Propr.*, T. P. Inbasawmi Pillai.

WOOL MILLS.

BANGALORE.

BANGALORE WOOLLEN, COTTON AND SILK MILLS CO., LD.—Regtd. Office, 1, Agraram road, Bangalore City. Mills at Pettah, Bangalore. CAPITAL, Rs. 6,00,000, in 6,000 shares of Rs. 100 each. Paid up, Rs. 5,65,400. Debentures, Rs. 2,19,000. Number of looms, 44 woollen, and 3 webbing; number of spindles, 14,160 cotton, and 1,410 woollen. *Dirs.*, The Comptroller, Mysore Govt., Standish Lee, J. A. Boyson, Rao Bahadur A. Maicundathava Mudaliar, J. W. Chambers and W. C. Scott. *Mill mangr.*, P. Tomnie. *Woollen mr.*, C. Littlewood. *Spg. mr.*, R. Thomson. *Hosiery mr.*, A. E. Bull. *Blankets & jhools*, R. W. Potter. *Assts.*, J. W. Chambers and G. F. Brierley, sign per pro. *Agents, secs. and treasrs.*, Binny & Co., Madras.

BOMBAY.

BOMBAY WOOLLEN MANUFACTURING CO., LD.—Regtd. Office, 3, Tamarind lane. Mills at Dadar. CAPITAL, Rs. 6,50,000, in 650 fully paid-up shares of Rs. 1,000 each. Number of looms, 120, and 12 cards. *Dirs.*, W. Greaves, T. W. Cuffe, Chutterbhoy Morarjee and Jamnadas Nursey. *Mangr. and wvg. mr.*, J. W. Newsome. *Cardg., spg. & dyeing mrs.*, J. Moore and T. G. Brear. *Engr.*, R. Atmaram. *Secs. and treasrs.*, Ewart, Latham & Co.

DUXBURY WOOLLEN MILLS CO., LD.—Regtd. Office, 24, Forbes street. *Mangrs., agts. & secs.*, J. Duxbury & Co., Ld.

SORAB MANUFACTURING CO., LD., THE.—Regtd. Office, Sirdars' Buildings, Hummum street, Fort. Mills at Dadar. CAPITAL, Rs. 7,00,000, in 7,000 shares of Rs. 100 each. Paid up, Rs. 3,40,000. Debentures, Rs. 3,00,000. Number of spindles, 7,384. *Dirs.*, Hormusjee Sorabjee Batliwalla, Nanabhoy Burjorjee, Eduljee Sorabjee Batliwalla, Jewanjee Shapurjee Dhunjeebhoy and Ardeshir Bomanjee Dubash. *Mangr. and engr.*, Jehangir Pestonjee Daver. *Agents*, Hormusjee Sorabjee & Co.

PUNJAB.

NATIONAL SILK AND WOOLLEN MILLS CO., LD., THE.—Delhi. CAPITAL, Rs. 4,00,000, in 4,000 shares of Rs. 100 each. *Dirs.*, Sheikh Mohammed Subhan Baksh, Brij Nandan Parshad Sahib, M.A., LL.B.; Daya Shanker Sahib, Nawab Mirza Mohammed Akbar Ali Khan Sahib, Seth Joti Parshad Sahib and Sheikh Karim Bakhsh Sahib. *Mang. agents*, Joti Parshad & Co.

NEW EGERTON WOOLLEN MILLS CO., LD.—Mills at Dhariwal, Punjab. CAPITAL, Rs. 12,00,000, in 12,000 fully paid-up shares of Rs. 100 each. *Mangr.*, W. R. Wilson. *Wvg. mr.*, R. Elder. *Engr.*, J. Miller. *Asst. engr.*, L. S. Beevers. *Cardg. & spg. mr.*, C. J. Tinker. *Worsted mr.*, F. W. Smith. *Dyeing mr.*, F. W. Butterworth. *Finishing mrs.*, G. Godfrey and W. Keighley. *Tailor*, R. Howatson.. *Assts.*, G. H. Hayfield and W. F. Hely. *Acct.*, A. R. Ball.

UNITED PROVINCES OF AGRA AND OUDH.

CAWNPUR WOOLLEN MILLS CO., LD.—Mills at Cawnpur. CAPITAL, Rs. 20,00,000, in 20,000 ordinary shares of Rs. 50 each, and 10,000 preference shares of Rs. 100 each. Paid up, Rs. 18,00,000. *Mangr.*, Hon. Mr. A. McRobert. *Mill mangr.*, A. Butterworth. *Engrs.*, H. Thomson and G. Sutherland. *Wvg. mr.*, P. Scott. *Cardg. & spg. mr.*, ———. *Dyeing mr.*, J. Scott. *Asst. dyeing mr.*, W. Cole. *Finishing mr.*, J. F. Fenton. *Milling mr.*, M. Charlesworth. *Worsted overlooker*, D. H. Binns. *Hosiery overlooker*, J. Measures. *Master tailor*, J. H. Fitton. *Acct.*, W. Vickers. *Assts.*, A. H. Silver, A. H. Fraser, A. R. Ball, G. Hodgkinson and J. W. Staines.

MISCELLANEOUS.

AHMEDABAD METAL FACTORY CO., LD.,—Raipur Gate, Ahmedabad. CAPITAL, Rs. 1,00,000, in 1,000 shares of Rs. 100 each. Paid up, Rs. 55,400. *Dirs.*, Kishavlal Motilal (Chairman); Punjabhai Mayaram, Sett Lalbhai Brikamlal, Sett Saukalchand Maganlal and Kilabhay Murlidhar. *Mangr.*, Dwarkadas Motilal. *Asst.*, Parsotamdas Jethabhai. *Engr.*, Laxmichand Shanker.

A. V. R. E. ASSAM VALLEY RUBBER ESTATES.—Post office, Thakurbari, Tezpore. *Proprs.*, M. Chamney, C. McLeod, P. Russel, D. M. Stewart and G. Chamney. *Mangr.*, L. J. Godwin. *Cal. agents*, McLeod & Co.

ASSAM VALLEY RUBBER CO., LD., THE.—Dibrugarh, Assam. Regtd. Office, London, E. C. *Dirs.*, Charles L. Bout, Arthur Weddle and Alfred Want. *Agent and secy.*, A. Want. *Mangr.*, P. C. Banerjee.

BUNDELKHAND GRASS FARM.—Jhansi. *Propr.*, J. H. Abbott. *Mangr. & secy.*, G. Hogan. *Engr.*, E. V. Browne. *Assts.*, J. R. Browne, C. Browne, W. Peake and J. Greene.

Digitized by Google

BURMA RUBY MINES, LD., THE.—Regtd. Office, Suffolk House, Lawrence Pountney Hill, London, E.C. Mines at Mogok and Kyatpyin, Upper Burma. CAPITAL, £180,000, in 300,000 shares of 12s. each. *Dirs.*, Sir Lepel H. Griffin, K.C.S.I.; R. English, G. B. C. Leverson, Carl Meyer and Major Patton Bethune. *Agent*, F. Atlay. *Resdt. engr.*, A. H. Morgan. *Asst. engr.*, B. Rance. *Acct.*, F. St. A. Rae. *Assts.*, A. H. Cotton, W. Thompson, W. F. Trott, D. Heron, E. E. Barrett, G. Cameron, F. M. Blake, H. Hampton, N. Nepean, D. Bacon, J. Williams, H. S. Stiles, C. E. W. Conn, L. A. Tresham, F. Pascal, M. D'Souza, H. Torres, J. J. Fyfe, H. W. Morgan, A. L. Bacon, W. G. Trott, F. V. Jennings, W. M. Anderson, R. S. Graham, J. Harris, A. R. Blake, J. A. Nichols, C. Nepean, F. G. Robson, G. Jennings, E. Williams, G. H. Stiles, J. R. Walsh, W. Dick, E. J. Hiskens, J. Parry, A. Richards, C. Clerk, A. Wilkins, T. Parsons, E. Retienne, S. C. Mukerjee, Mg. Htoon Win and Mg. Tha Dway.

CAWNPUR BRUSH CO., LD.—Factory, Civil lines, Cawnpur. *Dirs.*, A. A. Black and Dr. C. A. Fuller. *Facty. mangr.*, J. G. Firth. *Mang. agents*, Begg, Sutherland & Co. *Office—Book-kprs.*, Sidheshwar Ghose and Trilochan Roy. *Facty. office—Hd. clk.*, Kunj Behari Lall. *Asst.*, S. Mallicans. *Audtrs.*, Mugens, King and Simpson. *Asst.*, G. Dunbar. *Acct.*, Ram Narayan.

CAWNPUR TAPE FACTORY.—Cawnpur. *Proprs.*, P. H. Bell and B. M. Crawford. *Mang. partner*, P. H. Bell. *Asst. mangr.*, J. H. Hunter.

CHARCOAL AND FIRE WOOD DEPOT.—Mirzapur. *Mang. propr.*, Purushotam Das. *Asst.*, J. Ghose.

CRYSTAL.—Zemindars of Arangpur, in the Ballabgarh Tahsil, Delhi.

DIAMOND JUBILEE LOCK FACTORY, THE.—Aligarh. *Propr.*, Malook Chand Bhargava. *Mangr.*, Madho Pershad Bhargava. *Assts.*, P. N. Sanyal and R. Dyal. *Rawalpindi agency agent*, Madan Mohan Bhargava.

EDWARD CHEMICAL WORKS.—Harkata Doti road, Chinsurah. *Mangr.*, J. W. Shaw. *Proprs.*, S. B. Shaw & Co.

EUCALYPTUS OIL MANFCTY.—Runnymede, Coonoor. Situated at the Felix Stone Laboratory. *Mangr.*, T. Brown.

GODREJ & BOYCE MANFCTG. CO.—Office near Gas works, Parel. *Propr.*, A. B. Godrej.

GUJARAT ISLAM MATCH MANUFACTURING CO., LD.—Ahmedabad. CAPITAL, Rs. 1,00,000, in 400 shares of Rs. 250 each. Paid up, Rs. 97,070. *Dirs.*, Mahomed Usman, Abdul Karim, Maganlal Vajesanker, Fatehmahomed Fakirmahomed and Abdulrehman Mahomedbhai. *Mangr.*, Gulamrasool Fakir Mahomed. *Engr.*, Lakhmichand Shanker. *Assts.*, Pirbhai Noorbhai, Magan Lal, Badurdas and Manjoo Ram, clk. *Agent.*, Fatehmahomed Fakirmahomed.

GUZERAT CANDLE FACTORY AND CANDLE WORKS, THE.—Ahmedabad. *Mangr. & propr.*, Motilal K. Shah.

INDIAN ARMY BRUSH CO.—Meerut. *Mangr.*, H. Percy. *Assts.*, Natives.

INDIAN BRUSH FACTORY—Cawnpur. *Secy.*, W. Marriott. *Asst.*, G. Jones. *Engr.*, L. Chater. *Proprs.*, G. Wense & Co.

INDIAN PATENT STONE CO., LD.,—Regtd. Office, 101-1, Clive street. Works at 6, Canal West road, Sealdah. *Mang. agents.*, Bird & Co. *Mangr.*, James Wittenbaker. *Assts.*, Staff of Europeans, Eurasians and natives.

MATHESON'S WORKS AND SAW MILLS.—Hunsur, Mysore. *Agt. and mangr.*, W. H. Wilkinson. *Asst. mangr.*, B. Thwaites. *Acct.*, A. Pereira. *Clks.*, T. Hall, M. Sastry and three others. *Stenographer*, P. V. Rama Aingar. *Store-kpr.*, H. N. Rodrigues. *Agt. in Bangalore*, G. F. Baker. *Agt. in Mysore*, W. Hudson. (*See* Saw Mills.)

N.-W. BOX MANUFACTURING CO.—63, Garden Reach. Makers of tin and cardboard boxes. *Mangr.*, A. E. Shorter. *Proprs.*, The N.-W. Soap Co., Ld.

PIONEER LOCK WORKS AND GENERAL METAL FOUNDRY, THE.—Aligarh. *Propr.*, J. H. Johnson. *Assts.*, P. Hawes, V. Goddard, R. Kinloch, J. Wade and natives. Agents at Bombay, Madras, Rangoon, Calcutta, Karachi, etc.

RAJDOHA MINING CO., LD., THE.—Regtd. Office, 8, Clive street, Calcutta. Copper mining. Mines in Chaibassa, Dist. Singhbhum, Mohulia P. O., B.-N. Ry. The mines have two sections, Rakka and Rajdoha, 8 miles apart. The Manager's hd.-quarters are at Rakka. *Mang. agents, dirs. & secs.*, Gillanders, Arbuthnot & Co. *Mangr.*, N. C. Chatterjee. *Assts.*, Local native assistants & engine drivers.

THE ROSEWATER AND ORIENTAL PERFUMERY WORKS.—Ghazipur. *Mang. propr.*, A. Chatterjee. *Assts.*, Jalim Bind, Mohadeo, Momindra Nath, &c.

SHALIMAR PAINT, COLOUR AND VARNISH CO., LD.,—Regtd. Office, 6, Lyons Range Calcutta, paint, colour and varnish manfctrs. *Mangr.*, A. C. Wright, M.A., B.S.C. *Assts.*, S. J. Greenwood, R. H. Monk, F. Greenman and F. Stuart. *Mang. agts.*, Turner, Morrison & Co. *Works* at Golabaria, Howrah.

THE SIRDAR CARBONIC GAS CO., LD.—Regtd. Office, Connaught road, Mazagon, Bombay. CAPITAL, Rs. 2,00,000 in 2,000 shares of Rs. 100 each. Paid up, Rs. 2,00,000. *Dirs.*, J. B. K. Macbeth, H. A. H. Payne. *Mang. dir.*, R. A. Willis. *Mangr.*, R. W. R. Pemington. *Secy.*, F. Hogan. *Factory mangr.*, W. Ewing, A. J. Low and others. *Bk.-kpr.*, L. DeLima.

THE WOLVERHAMPTON WORKS CO., LD.—Regtd. Office, 10, Dean Lane, Fort, Bombay. CAPITAL, Rs. 1,00,000 in 460 shares of Rs. 100. Paid up, Rs. 41,400. *Dirs.*, E. R. Smitham, P. W. Cresswell, Haji Habib Haji Aboo. *Agts.* Walter N. Cresswell & Co., 10, Dean lane, Fort, Bombay.

UPPER INDIA GLASS WORKS, THE.—Umballa. *Joint-Proprs.*, Lala Janki Prasad and Lala Panna Lal.

WALDIE, D., & CO.'S CHEMICAL WORKS.—Head Office, 1, New China Bazar street. Chemical Works at Konnagar. *Partners*, W. R. Criper, F.C.S., F.I.C., A.R.S.M. (Managing); J. Fitze, M. Ph.S.; and W. H. Fitze. *Assts.*, R. Reavley and K. Augier.

Digitized by Google

THE

HIMALAYA SEED STORES,

MUSSOORIE, U. P. A. & O.

(*General Manager*—W. W. JOHNSTONE)

REGISTERED TELEGRAPHIC ADDRESS:—
"SEEDS, MUSSOORIE."

CAN ALWAYS SUPPLY

VEGETABLE AND FLOWER SEEDS

From the Freshest Stocks procurable.

SEE OUR SPECIAL PRICE LIST

For complete list of Seeds, &c., stocked by us. A copy will be sent *free on application.* Send 4 annas in stamps to pay for postage, &c., on a copy of our

CALENDARS OF GARDENING OPERATIONS,

which give, in a few words, the various things which should be seen to each month on the Plains and Hills. The Calendars have been specially written for us by "Landolicus," the well-known Author of the "Indian Amateur Gardener," the "Indian Amateur Rose Gardener," and a host of other much-read books.

We make a specialty of our Vegetable and Flower Seed Collections, which we are confident cannot be equalled in Europe, let alone India, for the prices named. Send for a copy of circular giving contents.

COLLECTIONS OF VEGETABLE SEEDS, at Rs. 5-8, 8-8, 12-8, 20-0, 50-0, &c.

COLLECTIONS OF FLOWER SEEDS, at Rs. 2-0, 3-0, 4-8, 5-8, 10-0, &c.

Any of these Collections sent, Packing and Carriage Free, to any part of India, Burma or Ceylon.

We pay freight on orders of Rs. 5 and over. For terms and few exceptions, see Price List.

PURE "ICHTHEMIC" GUANO, THE MANURE FOR INDIA.

Pure "Ichthemic" Guano can be obtained from the following

GENERAL AGENTS IN INDIA AND BURMA:—

THE HIMALAYA SEED STORES, MUSSOORIE, U. P. A. & O.

SUB-AGENTS:

The Secretary, The Agri-Horticultural Society of India, CALCUTTA.
Messrs. GORDON & Co., 37, Apollo Street, Fort, BOMBAY.
Mr. B. NOBLE, c/o The Agri-Horticultural Society, RANGOON, BURMA.
THE HONY. SECRETARY, The Agri-Horticultural Society, Teynampet, MADRAS.

Descriptive booklet, giving full particulars, free on application, from any of the above named Agents.

PRICES (*Exclusive of Freight*):

Enamelled tins at As. 8, Re. 1 and Rs. 4 each.

In Sealed Canvas bags:—14 lbs., Rs. 7; 28 lbs., Rs 12; 56 lbs., Rs. 22; 1 cwt., Rs. 40.

"GARDENING: A GUIDE FOR AMATEURS IN INDIA."

By W. W. JOHNSTONE, General Manager, The Himalaya Seed Stores.

One of the best books on the subject. Large 8vo, 290 pages, fully illustrated and well bound in stiff card cover. Gives full instructions on sowing, watering, manuring, and everything connected with Vegetable and Flower Gardening on the Plains and Hills. Copy of circular containing critiques which have appeared in all the leading papers, will be sent free on request.

By V.-P. Book Post, all charges paid, Rs. 2-12.

Digitized by Google

Digitized by Google

The Edinburgh Geographical Institute

John Bartholomew & Co.

Calcutta: Thacker, Spink & Co.

Digitized by Google

Sole Wholesale Agents for Madras Presidency

For "Seccotine," for sticking and repairing everything.

THE CHICAGO TYPEWRITER

Rs. 150 only.

A Splendid Machine.

Neo-Cyclostyle Apparatus.

Neo-Cyclostyle Paper and Ink.

Hundreds Sold.

Foolscap Folio, Rs. **45.**

Sole Agents in Madras Presidency

For "Spencer's" Pianofortes.

This English Piano acknowledges no superiors. Made specially for VEST & CO. No Pianoforte will stand the climate of India better than a "Spencer." Send for Lists.

Sole Agents in Madras Presidency

For Romhildt German Grand Pianofortes.

Winner of 12 Gold Medals. Built specially for India to VEST & CO.'s orders.

Will stand climate A-1. Send for Lists.

GOVERNMENT CONTRACTORS. ESTABLISHED 1858. GOVERNMENT CONTRACTORS.

VEST & CO.,

Mount Road, MADRAS.

The noted house for good Printing and Stationery. For . . . a sample of what we can do see the . . . "Delhi Durbar Album." We are pioneers . . . of good printing in Madras.

VEST & CO.'s work is acknowledged by far the best . . . that is produced in Madras, which is the . . . great centre of the Printing Trade.

Bankers' Ledgers.

All our Account Books are made on a principle by . . . which they open perfectly flat.

Die-Stamping & Engraving.

This Department of our business is conducted on a . . . large scale. We engrave and despatch . . . hundreds of dies yearly. Customers can . . . rely on having strict attention paid to . . . their wants. We hold excellent testimonials . . . from officers and heads of Government . . . Departments as to the quality of our work.

Digitized by Google

Thacker, Spink & Co.,

PRINTERS,
PUBLISHERS,
STATIONERS,

BOOKBINDERS,
ACCOUNT BOOK
MAKERS,

LITHOGRAPHERS, &c., &c.

Best Work Only

. . . IN ALL DEPARTMENTS.

Specialities:

Fine Job Printing, Illustrated Catalogues, Circulars, and Price Lists, Bookwork, &c.

☞ This class of work receives special attention at our hands, and we have every opportunity of keeping thoroughly abreast of the most advanced methods of production.

CALCUTTA. Branch at SIMLA.

Digitized by Google

Orenstein . . . .

4, Bankshall Street,
CALCUTTA.

and Koppel,

MANUFACTURERS and SUPPLIERS . . .

OF

. . RAILWAY MATERIALS and MACHINERY.

Light Railways for:

Estates, **Cement Works,**

Farms, **Lime Works,**

Mills, **Brickfields,**

Factories, **Timber Yards.**

Large Stocks kept in Calcutta.

SOLE AGENTS FOR

HUMBOLDT ENGINEERING WORKS,

BOILERS, ENGINES, PUMPS, Etc., Etc.

WATER PURIFIERS A SPECIALITY.

Rud. Sacks' Agricultural Implements.

Digitized by Google

Thacker's Indian Directory.

TEA DIRECTORY.

A Complete Guide to Tea Companies, their Capital, Agents, Secretaries, Gardens, Factory Marks, etc.

Digitized by Google

LOCKE, LANCASTER
AND
W. W. & R. JOHNSON & SONS,
LIMITED,

Brand.

94, Gracechurch Street, LONDON.

Tea Lead Rolling Mills, Millwall, London.

Brand.

ESTABLISHED 1789.

ORIGINATORS OF THE
INCORRODIBLE TEA LEAD,

Proprietors of the "W. W. & R. Johnson & Sons'" Brand.

AWARDED THE ONLY MEDAL FOR TEA LEAD

AT THE CALCUTTA EXHIBITION, 1884.

MEDAL,	Exhibition, London,	1862.
GOLD MEDAL,	Exhibition, New Zealand,	1882, for WHITE LEAD.
FIRST MEDAL,	Exhibition, Calcutta,	1884, for WHITE AND RED LEAD.
ONLY MEDAL,	Exhibition, Calcutta,	1884, for TEA LEAD.

W. W. & R. Johnson & Sons' Brand of Tea Lead is not only coated with special preparation of Tin, but is also an amalgamation so prepared as to render the whole of the Metal non-corrodible, and is consequently not liable to the risks incidental to Lead merely coated with a thin film of Tin.

The process of manufacture, namely,—the casting, rolling and cutting, &c.,—is effected by machinery specially designed and patented by them, thereby ensuring perfect uniformity in substance and size of Sheets.

The Tea Lead is carefully packed in cases, the Zinc linings being so designed that only one joint is made at the top of the case, thereby diminishing the risk of injury to the Sheets of Tea Lead.

Locke, Lancaster, and W. W. & R. Johnson & Sons' (Ld.) attention has been called to the recent question relating to the action of the Acid generated by moisture in the wood used for Tea Chests or otherwise—it is well known that moisture of any sort damages the Tea, also that all woods contain or will absorb moisture, hence the necessity of having a perfectly air-tight Lead lining, which will resist the effect of this influence. The special amalgamated Incorrodible Lead, when properly and carefully soldered, will do this and insure the contents of each Tea Chest (under fair conditions) arriving to market sound and ired in quality.

LOCKE, LANCASTER, and W. W. & R. JOHNSON & SONS (LD.) supply all requisites for Tea Gardens, such as Hoop Iron, Solder, Solder Fluid, Resin, Nails, Hoes, Shovels, &c., &c.

LOCKE, LANCASTER AND

W. W. & R. JOHNSON & SONS, LIMITED,

Tea Lead, Pig Lead, Sheet Lead, Lead Pipe & White Lead Works & Wharves, Millwall

LONDON.

Digitized by Google

TEA DIRECTORY.

INDIAN TEA ASSOCIATION, *Chamber of Commerce—Chairman*, Lockhart A. Smith, Esq. *Members*, G. Kingsley, Esq.; W. Warrington, Esq.; R. J. Paterson, Esq.; A. Tocher, Esq.; G. A. Ormiston, Esq.; A. Topping, Esq.; D. A. Campbell, Esq.; and T. Traill, Esq.

TEA COMPANIES.

AIBHEEL TEA CO., LD., Dooars.—Calcutta Agents, Williamson, Magor & Co., 4, Mangoe Lane.

ALLYNUGGER TEA CO., LD., Sylhet.—Calcutta agents, Barlow & Co., 37, Strand Road. Secs. in London, Thomas Barlow & Bro., 28, Fenchurch Street, E.C.

AMALGAMATED TEA ESTATES CO., LD., Assam.—Agents, Finlay, Muir & Co., 1, Clive Street. Secs., James Finlay & Co., Glasgow.

AMGOORIE TEA ESTATE, LD., Assam.—Agents, Begg, Dunlop & Co., 12, Mission Row.

AMLUCKIE TEA CO., LD., Assam.—Regtd. Office, 12, Mission Row. Capital, Rs. 4,46,500, fully paid up, in 4,465 shares of Rs. 100 each. Mang. agents, Begg, Dunlop & Co., 12, Mission Row.

ANGLO-AMERICAN DIRECT TEA TRADING CO., LD.—Agents, Finlay, Muir & Co., 1, Clive Street.

ANJUMAN TEA CO., LD., Dooars.—Capital, Rs. 2,25,000, in 2,250 shares of Rs. 100 each. Regtd. Office, Jalpaiguri. Calcutta brokers, A. W. Figgis & Co., 1, Garstin's Place.

ARCUTTIPORE TEA CO., LD., Cachar.—Capital, Rs. 3,00,000, in 3,000 shares of Rs. 100 each. Dirs., J. D. West, A. R. Mackintosh and W. H. Miles. Secs., J. Mackillican & Co., 7, Church Lane.

ARYA TEA CO., LD., Darjeeling.—Agents, Duncan Bros. & Co., 21, Canning Street.

ASSAM CO.—Capital, £200,000, in 10,000 shares of £20 each; paid-up, £187,160. HEAD OFFICE, London. Agents, Kilburn & Co., 4, Fairlie Place. Bankers, Bank of Bengal.

ASSAM DOOARS TEA CO., LD., Dooars & Assam.—Agents, Duncan Brothers & Co., 21, Canning Street. Mang. agents, Walter Duncan & Co., Glasgow.

ASSAM FRONTIER TEA CO., LD.—Capital, £2,90,000, in 29,000 shares of £10 each. Mang. agents, R. G. Shaw & Co., 88, Bishopsgate Street (Within), London. Calcutta agents, Shaw, Wallace & Co., 20, Strand Road.

ASSAM UNITED TEA CO., LD., Assam.—Capital, Rs. 4,00,000, in 2,000 preference and 2,000 ordinary shares of Rs. 100 each. Mang. agents, Andrew Yule & Co., 7, Clive Row.

ATAL TEA CO., LD., Terai.—Capital, Rs. 2,25,000, in 22,500 shares of Rs. 10 each. Mang. agents, McLeod & Co., 31, Dalhousie Square.

ATTAREEKHAT TEA CO., LD., Darrang.—Capital, £57,280, in 11,456 shares of £5 each. Agents, Williamson, Magor & Co., 4, Mangoe Lane. London agents, Geo. Williamson & Co.

AWWAL TEA CO., LD., Darjeeling.—Agents, Prankissen Chatterjee & Co., 83-3, Clive Street.

BAGRACOTE TEA CO., LD., Dooars.—Agents, W. S. Cresswell & Co., 10, Hare Street.

BAINTGOORIE TEA CO., LD., Dooars.—Agents, W. S. Cresswell & Co., 10, Hare Street.

BALIJAN TEA CO., LD., Assam.—Capital, £35,000, in 3,500 shares of £10 each. Paid-up Capital, £33,000. Dirs. in London, R. Rowe (Chairman); F. Collis Sandes, C. T. K. Roberts and E. C. Roberts. Secs. and Calcutta agents, Planters' Stores and Agency Co., Ld., Great Winchester Street, London; and 3, Mission Row.

BANARHAT TEA CO., LD., Dooars.—Capital, Rs. 10,00,000, in 5,000 preference shares of Rs. 100 each and 500 ordinary shares of Rs. 100 each. Dirs., J. D. West, D. King and A. E. Henson. Mang. agents, Andrew Yule & Co., 7, Clive Row.

BARADIGHI TEA CO., LD., Dooars.—Capital, Rs. 3,00,000, in 3,000 shares of Rs. 100 each. Mang. agents, Jardine, Skinner & Co., 4, Clive Row.

BARAOORA (SYLHET) TEA CO., LD., Sylhet.—Agents, Finlay, Muir & Co., 1, Clive Street.

BARGANG TEA CO., LD., Assam.—Authorised Capital, £40,000. Agents, Williamson, Magor & Co., 4, Mangoe Lane. London agents, Geo. Williamson & Co., 138, Leadenhall Street.

BEHUBER CO., LD.—Capital, £30,000, in 3,000 shares of £10 each. Secy. and Sole Dir., J. Spenser Evans, London. Calcutta agents, Grindlay & Co., 11, Hastings Street.

BENGAL UNITED TEA CO., LD.—Capital, £300,000. Mang. agents, Jardine, Skinner & Co., 4, Clive Row.

Digitized by Google

BHATKAWA TEA CO., LD., Dooars.—Capital, Rs. 3,00,000. Mang. agents, McLeod & Co., 31, Dalhousie Square.

BHUTIA CHANG TEA CO., LD., Assam.—Mang. Agents, Barry & Co., 5, Lyons Range.

BIRPARA TEA CO., LD., Dooars.—Capital, Rs. 5,50,000. Mang. agents, Duncan Brothers & Co., 21, Canning Street.

BISHNAUTH TEA CO., LD., Darrang, Assam.—Capital, Rs. 8,25,000, in 2,750 shares, fully paid-up, of Rs. 200 each, and 2,750 contributory shares of Rs. 100 each. Dirs., Lockhart Smith, S. Tremearne and D. W. P. King. Secs., Williamson, Magor & Co., 4, Mangoe Lane.

BORDUBI TEA CO., LD.—Calcutta agents, Williamson, Magor & Co., 4, Mangoe Lane. London agents, Geo. Williamson & Co.

BORELLI TEA CO., LD., Darrang, Assam.—Regtd. Office, 4, Mangoe Lane. Capital, £78,170, in 7,817 shares of £10 each, fully paid-up. Dirs., J. A. N. Martin (Chairman); and R. Lyell (Mang. Dir.). LONDON OFFICE, 138, Leadenhall Street. Agents, Williamson, Magor & Co., 4, Mangoe Lane.

BORHAT TEA CO., LD., Assam.—Agents, Finlay, Muir & Co., 1, Clive Street.

BORHOLLA ASSAM TEA CO., LD.—Agents, Barlow & Co., 37, Strand Road.

BORJAN TEA CO., LD., Darrang, Assam.—Agents, Williamson, Magor & Co., 4, Mangoe Lane.

BOROKAI TEA CO., LD., Cachar.—Capital, £43,560, in 4,356 shares of £10 each. Agents, Shaw Wallace & Co., 20, Strand Road.

BORPUKHURI TEA CO., LD., Bishnauth, Assam.—Capital, Rs. 1,50,000, in 1,500 shares of Rs. 100 each. Mang. agents, Williamson, Magor & Co., 4, Mangoe Lane.

BORSAPORI TEA CO., LD., Assam.—Capital, £10,000. Mang. Dir., F. A. Roberts. Head Office, 138, Leadenhall Street, London, E.C. Calcutta agents, Begg, Dunlop & Co., 12, Mission Row.

BRAHMAHPOOTRA TEA CO., LD., Assam.—Capital, £120,000, in 24,000 shares of £5 each. Board of Dirs., Hugh Mair (Chairman), J. M. Robertson and W. Blasson. Bankers, The National Bank London; and National Bank of India, Limited, Calcutta. Solicitor, Francis Dollman. Secy., Alfred Lidington. Auditors, C. F. Kemp, Ford & Co. Office, 110, Cannon Street, London, E.C. Agents, Finlay, Muir & Co., 1, Clive Street.

BRITISH ASSAM TEA CO., LD., Assam.—Secs., McLeod, Russel & Co., 10 and 11, Lime Street, London, E.C. Agents, McLeod & Co., 31, Dalhousie Square, South.

BRITISH DARJEELING TEA CO., LD.—Secs., Lloyd & Co., 7, Fenchurch Street, London, E.C. Agents, Davenport & Co., 101/1, Clive Street.

BRITISH INDIAN TEA CO., LD., Assam and Cachar.—Capital, £60,825, in 12,165 shares of £5 each and 4,000 cumulative preference shares of £5 each, of which 3,300 shares are paid up. Board of Dirs. in London, A. Odling, E. Wahab, E. P. Young and J. Hudson. Agents, Balmer, Lawrie & Co., 103, Clive Street. Secy., Henry Earnshaw, 14, St. Mary Axe, London, E.C.

BUDLA BETA TEA CO., LD.—Capital, £50,000, in 5,000 shares of £10 each. Secs., R. G. Shaw & Co., 88, Bishopsgate Street (Within), London. Calcutta agents, Shaw, Wallace & Co., 20, Strand Road.

BUXA DOOARS TEA CO., LD.—Capital, £50,000, in 5,000 shares of £10 each. Secs., R. G. Shaw & Co., 88, Bishopsgate Street (Within), London. Calcutta agents, Shaw, Wallace & Co., 20, Strand Road.

CACHAR AND DOOARS TEA CO., LD.—Capital, £200,000. Mang. agents, Jardine, Skinner & Co., 4, Clive Row.

CARRON TEA CO., LD., Dooars.—Capital, Rs. 1,50,000. Mang. agents, Duncan Brothers & Co., 21, Canning Street.

CENTRAL CACHAR TEA CO., LD., Cachar.—Capital, Rs. 10,00,000, in 10,000 shares of Rs. 100 each. Dirs., D. W. P. King, J. R. Stewart W. A. Langdon and T. B. G. Overend. Secy., C. A. Stewart, 3, Mangoe Lane. Auditors, Meugens, King and Simson.

CHALOUNI TEA CO., LD., Dooars.—Capital, Rs. 2,00,000. Mang. agents, Duncan Brothers & Co., 21, Canning Street.

CHAMURCHI TEA CO., LD., Dooars.—Agents, W. S. Cresswell & Co., 10, Hare Street.

CHANDKHIRA TEA CO., LD., Sylhet.—Capital, Rs. 2,50,000, in 2,500 shares of Rs. 100 each Mang. agents, Octavius Steel & Co., 14, Old Court House Street.

CHANDPORE TEA CO., LD., Sylhet.—Agents, Barry & Co., 5, Lyons Range. London Secs., C. A. Goodricke & Co., 96, Leadenhall Street, London.

CHANDYPORE TEA CO., LD., Cachar.—Regtd. Office, 3, Mangoe Lane. Capital, Rs. 2,50,000 in 2,500 shares of Rs. 100 each. Dirs., W. A. Langdon, D. W. P. King, and C. A. Stewart. Mang. agent, C. A. Stewart, 3, Mangoe Lane.

CHARDWAR TEA CO., LD., Assam.—Agents, Williamson, Magor & Co., 4, Mangoe Lane. London agents, Geo. Williamson & Co.

CHARGOLA TEA ASSOCIATION, LD., Sylhet.—London agents, P. R. Buchanan & Co. Calcutta agents, Finlay, Muir & Co., 1, Clive Street.

CHEERI VALLEY TEA CO., LD., Cachar.—Agents, Barry & Co., 5, Lyons Range.

Digitized by Google

CHERRA TEA CO., LD., Cachar.—Capital, £120,000, in 12,000 shares of £10 each. Regtd. Office, 5, Fenchurch Street, London, E.C. Mang. agents, Octavius Steel & Co., 14, Old Court House Street.

CHOONABHUTTI TEA CO., LD., Dooars.—Capital, Rs. 4,00,000, in 2,000 ordinary and 2,000 preference shares of Rs. 100 each. Dirs., D. W. P. King, W. C. Aldam and A. E. Henson. Mang. agents, Andrew Yule & Co., 7, Clive Row.

CHOONSALI TEA CO., LD., Assam.—Capital, £50,000, in 10,000 shares of £5 each. Paid-up Capital, £35,000, in 7,000 shares of £5 each. Dirs. in London, Sir C. R. Gilman, *Kt.* (Chairman); W. S. Warren, J. Deacon and J. H. S. Gilman (Mang. Dir.). Secs. and Calcutta agents, Planters' Stores and Agency Co., Ld., Great Winchester Street, London; and 3, Mission Row.

CHUBWA TEA CO., LD., Assam.—Agents, Finlay, Muir & Co., 1, Clive Street.

CHULSA TEA CO., LD., Dooars.—Agents, W. S. Cresswell & Co., 10, Hare Street.

CHUNDEECHERRA TEA CO., LD., Sylhet.—Mang. agents, Octavius Steel & Co., 14, Old Court House Street.

CHUNDOWA TEA CO., LD., Cachar.—Agents, Duncan Brothers & Co., 21, Canning Street.

COCHEELA TEA CO., LD., Cachar.—Secs., Struthers & Co., Ld., 28, Strand Road.

CONSOLIDATED TEA AND LANDS CO., LD.—Agents, Finlay, Muir & Co., 1, Clive Street.

COSSIPORE TEA CO., LD., Cachar.—Agents, Macneill & Co., 2, Clive Ghât Street.

CRAIG PARK TEA CO., LD., Cachar.—Agents, Barry & Co., 5, Lyons Range.

CUTLEECHERRA TEA CO., LD., Cachar.—Capital, Rs. 2,70,000, of which Rs. 2,50,000 paid up, in 2,500 shares of Rs. 100 each. Mang. agents, Begg, Dunlop & Co., 12, Mission Row.

DARJEELING CO., LD., Darjeeling.—Capital, £250,000, in 12,500 shares of £20 each. Paid-up capital, £135,420, in 6,771 shares of £20 each. Mang. dir., F. A. Roberts. HEAD OFFICE, 138, Leadenhall Street, London, E.C. Agents, Begg, Dunlop & Co., 12, Mission Row.

DARJEELING CONSOLIDATED TEA CO., LD.—Secy., G. G. Playfair, 93, Cannon Street, London, E.C. Capital, £120,000, in 12,000 shares of £10 each. Agents, Balmer, Lawrie & Co., 103, Clive Street.

DARJEELING-HIMALAYAN TEA CO., LD., Darjeeling.—Agents, McLeod & Co., 31, Dalhousie Square, South.

DARJEELING TEA AND CINCHONA ASSOCIATION, LD., Darjeeling.—Capital, Rs. 2,00,000, in 2,000 shares of Rs. 100 each. Mang. agents, Kilburn & Co., 4, Fairlie Place. Bankers, National Bank of India, Ld.

DEAMOOLIE TEA CO., LD., Assam.—Capital, £25,000, in 2 500 shares of £10 each. Regtd. Office, 1, Great Winchester Street, London, E.C. Dirs., W. S. Warren, J. Warren, jr.; and J. W. Warren. Secy., E. G. Rock. Calcutta agents, Planters' Stores and Agency Co., Ld., 3, Mission Row.

DECKAJULIE TEA CO., LD., Assam.—Capital, Rs. 60,000, in 600 shares of Rs. 100 each. Mang. agents, McLeod & Co., 31, Dalhousie Square.

DEHING CO., LD., Assam.—Capital, Rs. 10,00,000, in 10,000 shares of Rs. 100 each. Dirs., Lockhart Smith, D. King and J. D. West. Mang. agents, Andrew Yule & Co., 7, Clive Row.

DEHRA DOON TEA CO., LD., Dehra Doon.—Capital, paid-up, Rs. 8,78,000, in 8,780 shares of Rs. 100 each. Calcutta agents, ———.

DEJOO TEA CO., LD., Assam.—Capital, £45,000, in 4,500 shares of £10 each, of which 4,358 shares have been issued. Dirs., J. M. Holl, T. Carritt, W. Stewart, E. Wahab and John Stewart. Agents, Balmer, Lawrie & Co., 103, Clive Street. Secs, Stewart, Holl & Co., 22, Great St. Helens, London, E.C.

DEKHARI SYNDICATE, LD., Assam.—Capital, £25,000, in 500 shares of £50 each. Paid up capital, £15,000, in 300 fully paid-up shares. Agents, Planters' Stores and Agency Co., Ld., 3, Mission Row.

DERBY TEA CO., LD., Cachar.—Agents, Octavius Steel & Co., 14, Old Court House Street.

DESANG CO., LD., Sibsagar, Assam.—Capital, £50,000. Mang. dir., F. A. Roberts. HEAD OFFICE, 138, Leadenhall Street. London, E.C. Calcutta agents, Begg, Dunlop & Co., 12, Mission Row.

DESSAI AND PARBUTTEA TEA CO., LD., Assam.—Dirs., J. D. West, J. C. Shorrock and D. W. P. King. Agents, Geo. Henderson & Co., 100, Clive Street.

DHAMAI TEA CO., LD.—Capital, £32,000. Secy., W. A. Wood, 4, Melville Street, Edinburgh. Mang. agents, Octavius Steel & Co., 14, Old Court House Street.

DHENDAI TEA CO., LD.—Calcutta agents, Williamson, Magor & Co., 4, Mangoe Lane.

DIMAKUSSI TEA CO., LD.—Capital, Rs. 2,50,000. Calcutta agents, Williamson, Magor & Co., 4, Mangoe Lane.

DOLOI TEA CO., LD., South Sylhet.—Agents, McLeod & Co., 31, Dalhousie Square.

DOLOO TEA CO., LD., Cachar.—Agents, Duncan Brothers & Co., 21, Canning Street.

DOOARS TEA CO., LD.—Capital, £225,000. Agents, J. Mackillican & Co., 7, Church Lane.

DOODPUTLEE TEA CO., LD., Cachar.—Dirs., J. Mackinnon, J. Davidson and E. A. Jack. Agents, Macneill & Co., 2, Clive Ghât Street.

DOOLAHAT TEA CO., LD., Assam.—Mang. agents, Williamson, Magor & Co., 4, Mangoe Lane. London agents, Stewart, Hall & Co.

DOOM-DOOMA TEA CO., LD., Assam.—Capital, £200,000, in 20,000 shares of £10 each. Paid-up capital, £188,570. Dirs. in London, H. Luttman-Johnson, I.C.S. (Chairman); John Shepard, W. S. Warren, A. W. B. Kirwan and F. M. Shaw. Secy., E. G. Rock, 1, Great Winchester Street, London. Calcutta agents, Planters' Stores and Agency Co., Ld., 3, Mission Row.

DOORIA TEA CO., LD., Assam.—Agents, Shaw, Wallace & Co., 20, Strand Road; and R. G. Shaw & Co., London.

DULCHERRA TEA CO., LD., Cachar.—Agents, Barry & Co., 5, Lyons Range.

Digitized by Google

DUM-DUMA JHAR TEA CO., LD., Darjeeling.—Agents, Williamson, Magor & Co., 4, Mangoe Lane.

DURRUNG TEA CO., LD., Assam.—Regtd. Office, 4, Fairlie Place. Capital, Rs. 4,65,000, in 4,650 shares of Rs. 100 each. Dirs., R. R. Toynbee, J. D. West and D. W. P. King. Secs., Kilburn & Co., 4, Fairlie Place. Bankers, National Bank of India, Ld.

EAST HOPE TOWN ESTATE CO., LD., Dehra Dun.—Agents, J. Mackillican & Co., 7, Church Lane; Grindlay, Groom & Co., Bombay; and R. B. Macnaughton, London.

EAST INDIA AND CEYLON TEA CO., LD., Sylhet.—Agents, McLeod & Co., 31, Dalhousie Square.

EAST INDIA TEA CO., LD., Assam and Cachar.—Capital, Rs. 10,00,000, in 10,000 shares of Rs. 100 each. Dirs., C. C. Robinson, D. W. P. King, R. J. P. Thomas and Lockhart Smith. Secs., Williamson, Magor & Co., 4, Mangoe Lane.

EASTERN ASSAM CO., LD., Dibrugarh, Assam.—Agents, Barry & Co., 5, Lyons Range.

EASTERN CACHAR TEA CO., LD., Cachar.—Capital, Rs. 7,00,000, in 7,000 shares of Rs. 100 each. Dirs., John Martin, D. King and T. Traill. Agents and secs., Octavius Steel & Co., 14, Old Court House Street.

ELLENBARRIE TEA CO., LD., Dooars.—Capital, Rs. 1,50,000, in 1,500 shares of Rs. 100 each. Mang. agents, Duncan Brothers & Co., 21, Canning Street.

EMPIRE OF INDIA AND CEYLON TEA CO., LD., Assam, Dooars & Ceylon.—Capital, £600,000, in 30,000 ordinary shares of £10 each, and £30,000 preference shares of £10 each. Regtd. Office, 60, Gracechurch Street, London. Agents, Gillanders, Arbuthnot & Co., 8, Clive Street.

ENDOGRAM TEA CO., LD., Cachar.—Regtd. Office, 5, Fenchurch Street, London, E.C. Capital, £40,000, in 4,000 shares of £10 each. Mang. agents, Octavius Steel & Co., 14, Old Court House Street.

ENGO TEA CO., LD., Dooars.—Capital, Rs. 1,20,000, in 1,200 shares of Rs. 100 each. Mang. agents, Andrew Yule & Co., 7, Clive Row.

ERALIGOOL CO., LD., Sylhet.—Agents, Finlay, Muir & Co., 1, Clive Street; and P. R. Buchanan & Co., London.

FUTTICKCHERRIE TEA CO., LD., Chittagong.—Agents, Williamson, Magor & Co., 4, Mangoe Lane; and Geo. Williamson & Co., 138, Leadenhall Street, London, E.C.

GAIGON TEA CO., LD., Jalpaiguri.—Capital, Rs. 2,00,000, in 400 shares of Rs. 500 each. Bankers, Chartered Bank of India, Australia and China. Mang. agents,———.

GAIRKHATA TEA CO., LD., Dooars.—Capital, Rs. 2,50,000. Mang. agents, J. Mackillican & Co., 7, Church Lane.

GELLAHATING TEA CO., LD., Assam.—Agents, Planters' Stores and Agency Co., Ld., 3, Mission Row.

GIELLE TEA CO., LD., Darjeeling.—Capital, Rs. 4,00,000, in 4,000 shares of Rs. 100 each. Dirs., G. B. McNair, D. W. P. King and J. D. West. Secs., Davenport & Co., 101-1, Clive Street.

GREENWOOD TEA CO., LD., Assam.—Agents, Macneill & Co., 2, Clive Ghât Street.

GROB TEA CO., LD., Assam.—Capital, Rs. 5,00,000, in 2,500 preference shares and 2,500 ordinary shares of Rs. 100 each. Dirs., C. W. Foley, D. King and T. Traill. Mang. agents, Octavius Steel & Co., 14, Old Court House Street.

GUNGARAM TEA CO., LD., Darjeeling, Terai.—Capital, Rs. 1,50,000, in 1,500 shares of Rs. 100 each. Mang. agents, Duncan Brothers & Co., 21, Canning Street.

GURJUNG JHORA TEA CO., LD., Dooars.—Brokers, W. S. Cresswell & Co., 10, Hare Street.

HANTAPARA TEA CO., LD., Dooars.—Capital, Rs. 5,00,000, in 5,000 shares of Rs. 100 each. Mang. agents, Duncan Brothers & Co., 21, Canning Street.

HARMUTTY TEA CO., LD.—Mang. agents, Williamson, Magor & Co., 4, Mangoe Lane. London Agents, Stewart, Holl & Co.

HASIMARA TEA CO., LD., Dooars.—Agents, Davenport & Co., 101-1, Clive Street.

HATTIKHIRA TEA CO., LD., Sylhet.—Mang. agents, Octavius Steel & Co., 14, Old Court House Street.

HINDOO TEA CO., LD., Darjeeling.—Secy., P. M. Talukdar. Agents, Williamson, Magor & Co., 4, Mangoe Lane.

HOLTA TEA CO., LD., Kangra.—Capital, Rs. 9,00,000, in 9,000 shares of Rs. 100 each. Dirs., W. H. Fitze, H. S. Ashton and N. J. Valetta. Agents and secs., Shaw, Wallace & Co., 20, Strand Road.

HOOLMAREE TEA CO., LD., Assam.—Capital, Rs. 1,20,000, in 1,200 shares of Rs. 100 each. Dirs., Lockhart Smith, F. L. B. Siddons and J. D. West. Mang. agents, Williamson, Magor & Co., 4, Mangoe Lane.

HOOLUNGOOREE TEA CO., LD., Jorehat, Assam.—Capital, Rs. 4,30,000, in 4,300 shares of Rs. 100 each. Dirs., C. C. Robinson, D. W. P. King and A. E. Henson. Secs., Andrew Yule & Co., 7, Clive Row.

HOPE TEA CO., LD., Dooars.—Capital, Rs. 3,60,000, in 3,600 shares of Rs. 100 each. Mang. agents, Duncan Brothers & Co., 21, Canning Street.

HOPE TOWN TEA CO., LD., Darjeeling.—Capital, Rs. 1,00,000, in 1,000 shares of Rs. 100 each. Mang. agents, Davenport & Co., 101-1, Clive Street.

Digitized by Google

HOTEWAR TEA CO., LD., Lohardugga.—Agents, Octavius Stee & Co., 14, Old Court House Street.

HULDIBARIE TEA ASSOCIATION, LD., Dooars.—Capital, Rs. 2,00,000, in 2,000 shares of Rs. 100 each. Mang. agents, Davenport & Co., 101-1, Clive Street.

HUNWAL TEA CO., LD., Assam.—Capital, £70,000, in 7,000 shares of £10 each. Issued 6,524 shares. Agents, Geo. Henderson & Co., 100, Clive Street.

IMPERIAL TEA CO., LD.,—Capital, £1,000,000, in 75,000 ordinary shares and 25,000 5% cumulative preference shares of £10 each, of which 36,796 ordinary and 12,000 cumulative preference shares have been issued. Dirs., F. G. Painter, W. L. Thomas, P. Russel, E. S. Sawyer and C. C. McLeod. Secs., McLeod Russel & Co., 10 & 11, Lime Street, London, E.C. Agents, McLeod & Co., 31, Dalhousie Square.

INDIAN TEA CO. OF CACHAR, LD., Cachar.—Capital, £94,060, in 9,406 shares of £10 each. Agents, Shaw, Wallace & Co., 20, Strand Road.

INDIAN TEA SUPPLY CO., LD.—Capital, Rs. 3,00,000, in 30,000 shares of Rs. 10 each. Mang. agents, Lyall, Marshall & Co., 25, Mangoe Lane.

IRINGMARA TEA CO., LD., Cachar.—Capital, Rs. 2,00,000, in 1,600 ordinary shares of Rs. 100 each, and 400 preference shares of Rs. 100 each. Mang. agents, Geo. Henderson & Co., 100, Clive Street.

JAIPUR TEA CO., LD., Dibrugurh, Assam.—Capital, £100,000, in 20,000 shares of £5 each. Capital issued, £30,000, in 6,000 shares of £5 each. Board of Dirs. in London, E. Wahab, C. Tweedie, H. Earnshaw and W. E. D. Simpson. Secs., Alex. Lawrie & Co., 14, St. Mary Axe, London. Agents, Balmer, Lawrie & Co., 103, Clive Street.

JALINGA TEA CO., LD., Cachar.—Agents, Duncan Brothers & Co., 21, Canning Street.

JALPAIGURI TEA CO., LD.—Calcutta Broker, A. W. Figgis.

JETINGA VALLEY TEA CO., LD., Cachar.—Capital, £150,000. Secy., H. R. Brownrigg, 16, Philpot Lane, London, E.C. Mang. agents, Begg, Dunlop & Co., 12, Mission Row.

JHANZIE TEA ASSOCIATION, LD., Jorehat, Assam.—Capital, £100,000, in 20,000 shares of £5 each, fully paid up. Mang. agents, Alex. Lawrie & Co., 14, St. Mary Axe, London. Agents, Balmer, Lawrie & Co., 103, Clive Street.

JOKAI (ASSAM) TEA CO., LD., Dibrugurh, Upper Assam.—Capital, £500,000, in 50,000 shares of £10 each. Capital issued, £350,000. Dirs. in London, Surgeon-General Sir A. C. C. DeRenzy, K.C.B. (Chairman); A. Lawrie, J. M. Holl, William Halford, A. J. Holiday and Edward Wahab. Secs., Alex. Lawrie & Co., 14, St. Mary Axe, London. Agents, Balmer, Lawrie & Co., 103, Clive Street.

JOONKTOLLEE TEA CO., LD.—Capital, Rs. 1,16,000. Mang. dirs., Kettlewell, Bullen & Co., 21, Strand Road.

JOREHAUT TEA CO., LD., Assam.—Capital, £100,000, in 5,000 shares of £20 each, fully paid-up. Mang. dir., F. A. Roberts. HEAD OFFICE, 138, Leadenhall Street, London, E.C. Agents, Begg, Dunlop & Co., 12, Mission Row.

KALACHERRA TEA CO., LD., Cachar.—Capital, Rs. 2,75,000, in 2,750 shares of Rs. 100 each. Mang. agents, Octavius Steel & Co., 14, Old Court House Street.

KALINUGGER AND KHOREEL TEA CO., LD.—Capital, Rs. 3,00,000, in 3,000 shares of Rs. 100 each. Mang. agent, C. A. Stewart, 3, Mangoe Lane.

KALITI TEA CO., LD., Sylhet.—Capital, Rs. 80,000, in 800 shares of Rs. 100 each. Mang. agents, Octavius Steel & Co., 14, Old Court House Street.

KANAN DEVAN HILLS PRODUCE CO., LD.—Agents, Finlay, Muir & Co., 1, Clive Street.

KANGRA VALLEY TEA CO., LD., Kangra.—Agents, Doss & Co., 12, British Indian Street.

KHARJAN TEA CO., LD.—Agents, Shaw, Wallace & Co., 20, Strand Road. Secs., R. G. Shaw & Co., London.

KILLING VALLEY TEA ASSOCIATION, LD., Assam (in liquidation).—Capital, Rs. 1,10,000, in 1,100 shares of Rs. 100 each. Liquidator, J. W. Baker, 5, Lyons Range.

KINGSLEY GOLAGHAT ASSAM TEA CO., LD.—Capital, Rs. 4,80,000. Mang. agents, Gillanders, Arbuthnot & Co., 8, Clive Street.

KODDOM TEA CO., LD.—Mang. agents, Williamson, Magor & Co., 4, Mangoe Lane. London agents, Stewart, Holl & Co.

KOLIABAR AND SECONEE TEA CO., LD.—Capital, £20,000, in 20,000 shares of £1 each. Secy., Edward Hall, 38, Mincing Lane, London. Calcutta agents, Begg, Dunlop & Co., 12, Mission Row.

KORNAFULI ASSOCIATION, LD., Chittagong.—Capital, Rs. 2,40,000, in 6,000 shares of Rs. 40 each, of which 5,000 shares, fully paid up. Mang. agents, Kilburn & Co., 4, Fairlie Place. Bankers, National Bank of India, Ld.

KOUSANIE TEA CO., LD., Kumaon.—Capital, Rs. 2,40,000, in 3,450 shares of Rs. 100 each. Agents, Octavius Steel & Co., 14, Old Court House Street.

Digitized by Google

KUNCHUNPORE TEA CO., LD., Cachar.—Capital, Rs. 5,00,000, in 500 shares of Rs. 1,000 each. Dirs., R. Blechynden and J. Martin. Secs., Robinson, Morrison & Co., 5, Commercial Buildings.

KURSEONG AND DARJEELING TEA CO., LD., Darjeeling.—Capital, Rs. 1,49,200, in 2,984 shares of Rs. 50 each. Dirs., W. A. Langdon, D. W. P. King and C. A. Stewart. Secy., C. A. Stewart, 3, Mangoe Lane. Auditors, Meugens, King and Simson.

LACKATOORAH TEA CO., LD., Sylhet.—Capital, Rs. 4,00,000, in 4,000 shares of Rs. 100 each. Dirs., C. C. Robinson, J. D. West and A. R. Mackintosh. Mang. agents, J. Mackillican & Co., 7, Church Lane.

LANKAPARA TEA CO., LD.—Agents, Williamson, Magor & Co., 4, Mangoe Lane.

LEBONG TEA CO., LD., Darjeeling.—Capital, £100,000, in 10,000 shares of £10 each, of which 8,207 shares of £8 each fully paid up. Board of Dirs. in London, G. W. Christison, G. S. Bazley, A. H. Gordon,— Duff and H. Morris. Sec., G. G. Playfair, 93, Cannon Street, London, E.C. Agents, Balmer, Lawrie & Co., 103, Clive Street.

LEESH RIVER TEA CO., LD., Dooars.—Capital, £15,000, in 1,500 shares of £10 each. Agents, King, Hamilton & Co., 7, Hare Street.

LOHARGUR TEA CO., LD., Darjeeling.—Agents, Octavius Steel & Co., 14, Old Court House Street.

LONGAI VALLEY TEA CO., LD.—Capital, £75,000, divided into 2,500 preference shares of £10 each and 5,000 ordinary shares of £10 each. Agents, Octavius Steel & Co., 14, Old Court House Street.

LONGVIEW TEA CO., LD., Punkhabari.—Capital, Rs. 3,44,000, in 3,440 shares of Rs. 100 each Dirs., Lockhart Smith and J. D. West. Mang. agents, Williamson, Magor & Co., 4, Mangoe Lane.

LOOBAH TEA CO., LD., Sylhet.—Capital, Rs. 5,43,500, in 5,435 shares of Rs. 100 each. Dirs., John Martin, D. King and T. Traill. Mang. agents, Octavius Steel & Co., 14, Old Court House Street.

LOOKSAN TEA CO., LD.—Agents, Octavius Steel & Co., 14, Old Court House Street.

LOWER ASSAM CO., LD., Assam.—Capital, £90,000, in 12,000 shares of £7-10 each. Office, 15, George Street, Mansion House, London, E.C. Secy., H. C. Emery.

LUCKWAH TEA CO., LD.—Capital, £30,000, in 3,000 shares of £10 each, £21,000 paid-up. Dirs., Lionel Benson, Charles Sanderson and Edmond Royds. Secy., E. Lugg. London Office, 138, Leadenhall Street, E.C. Agents, Begg, Dunlop & Co., 12, Mission Row.

LUNGLA (SYLHET) TEA CO., LD., Sylhet.—Capital, £200,000, in 10,000 6% cumulative preference and 10,000 ordinary shares of £10 each. Registered Office of the Company, 5, Fenchurch Street, London, E.C. Dirs., Michael Fox (Chairman); Colonel A. J. Filgate, H. A. Harrison and A. W. Chapman. Secs., Octavius Steel & Co., London. Calcutta agents, Octavius Steel & Co., 14, Old Court House Street.

LUSKERPORE TEA CO., LD.—Capital, £30,000. Dirs., C. Sanderson, T. Carritt and E. H. Gregory. Office, 88, Bishopsgate Street, Within, London. Agents, Shaw, Wallace & Co., 20, Strand Road.

MAJULI TEA CO., LD., Assam.—Agents., Williamson, Magor & Co., 4, Mangoe Lane.

MAKUM (ASSAM) TEA CO., LD., Dibrugurh.—Capital, £100,000, in 100,000 shares of £1 each. Dirs., Surgn.-Genl. Sir A. C. C. DeRenzy, K.C.B. (Chairman), C. Sanderson, E. Wahab, J. B. Leckie and H. deCourcy Agnew. Secy., E. A. Jack, Blomfield House, 85, London Wall, London, E.C. Calcutta agents, Balmer, Lawrie & Co., 103, Clive Street.

MANABARRIE TEA CO., LD., Jalpaiguri.—Capital, Rs. 2,00,000, in 2,000 shares of Rs. 100 each. Mang. agents, Duncan Brothers & Co., 21, Canning Street; and W. Duncan & Co., Glasgow.

MARGARET'S HOPE TEA CO., LD., Darjeeling.—Capital, Rs. 3,00,000, in 3,000 shares of Rs. 100 each. Mang. agents, Begg, Dunlop & Co., 12, Mission Row.

MAZDEHEE TEA CO., LD., Sylhet.—Capital, £16,320, in 3,264 shares of £5 each paid-up. Dirs., C. J. Wilkinson and L. R. Tottenham. Secs., C. A. Goodricke & Co., West India House, 96, Leadenhall Street, London, E.C. Calcutta agents, Planters' Stores and Agency Co., Ld., 3, Mission Row.

MEENGLAS TEA CO., LD., Jalpaiguri.—Agents, Duncan Brothers & Co., 21, Canning Street.

MIM TEA CO., LD., Darjeeling.—Capital, Rs. 1,59,000, in 1,590 shares of Rs. 100 each. Mang. agents, Andrew Yule & Co., 7, Clive Row.

MOABUND TEA CO., LD, Assam.—Capital, £35,007, in 35,007 shares of £1 each. Agents, Williamson, Magor & Co., 4, Mangoe Lane.

MOKALBARI TEA CO., LD., Assam.—Agents, Barry & Co., 5, Lyons Range; and J. B. Barry & Son, 110, Cannon Street, London.

MORAN TEA CO., LD, Sibsagar.—Capital, Rs. 6,00,000, in 6,000 shares of Rs. 100 each, of which Rs. 90 have been paid. Agents, Williamson, Magor & Co., 4, Mangoe Lane.

MOTHOLA CO., LD., Assam.—Capital, Rs. 1,38,000, in 300 shares, fully paid-up, of Rs. 100 each, and 1,200 contribution shares of Rs. 90 each. Dirs., Lockhart Smith, D. W. P. King and W. R. T. Aitken. Mang. agents, Kettlewell, Bullen & Co., 21, Strand Road.

Digitized by Google

MUNJHA TEA CO., LD., Panighatta.—Agents, Williamson, Magor & Co., 4, Mangoe Lane.

NAGA ALI TEA CO., LD., THE, Assam.—Capital, £6,000 in 1,500 shares of £5 each. HEAD OFFICE, 138, Leadenhall Street, London, E.C. Mang. dir., F. A. Roberts. Agents, Begg, Dunlop & Co., 12, Mission Row.

NAGAISUREE TEA CO., LD., Jalpaiguri.—Capital, Rs. 2,40,000, in 2,400 shares of Rs. 100 each. Mang. agents, Duncan Brothers & Co., 21, Canning Street.

NAGRIJULI TEA CO., LD., Assam.—Mang. agents, Barry & Co., 5, Lyons Range.

NAHORJAN TEA CO., LD., Assam.—Mang. agents, Geo. Henderson & Co., 100, Clive Street.

NEDEEM TEA CO., LD., Western Dooars.—Capital, £450,000, in 45,000 shares of £10 each. Registered Office of the Company, 5, Fenchurch Street, London. Agents, Octavius Steel & Co., 14, Old Court House Street.

NEW CHUMTA TEA CO., LD., Darjeeling.—Capital, Rs. 1,00,000, in 2,500 shares of Rs. 40 each. Mang. agents, Davenport & Co., 101-1, Clive Street.

NEW CINNATOLLIAH TEA CO., LD., Assam.—Capital, Rs. 2,00,000, in 2,000 shares of Rs. 100 each. Dirs., O. Anderson, W. H. Thomson and C. A. Stewart. Mang. agent, C. A. Stewart, 3, Mangoe Lane.

NEW DOOARS TEA CO., LD., Dooars.—Capital, Rs. 1,50,000, in 1,500 shares of Rs. 100 each. Dirs., W. C. Aldam, D. W. P. King and A. E. Henson. Mang. agents, Andrew Yule & Co., 7, Clive Row.

NEW KILLCOTT TEA CO., LD., Dooars.—Agents, King, Hamilton & Co., 7, Hare Street.

NEW SAMANBAGH TEA CO., LD., Sylhet.—Capital, Rs. 3,00,000, in 3,000 shares of Rs. 100 each. Mang. agents, Shaw, Wallace & Co., 20, Strand Road.

NEW SYLHET TEA ESTATES, LD., Sylhet.—Agents, McLeod & Co., 31, Dalhousie Square, South.

NEW TERAI ASSOCIATION, LD., Terai.—Capital, £30,000, in 600 shares of £50 each. HEAD OFFICE, London. Mang. agents, Kilburn, Brown & Co. Calcutta agents, Kilburn & Co., 4, Fairlie Place. Bankers, National Bank of India, Ld.

NILGIRI TEA AND CINCHONA CO., LD., Madras.—Agents, Arbuthnot & Co., Calicut.

NOKHROY (ASSAM) TEA CO., LD., Assam.—Calcutta agents, Samuel Fitze & Co., Ld., 4, Bankshall Street.

NORTH CACHAR TEA CO., LD., Cachar.—Agents, Octavius Steel & Co., 14, Old Court House Street.

NORTH-WESTERN CACHAR TEA CO., LD.—Capital, Rs. 2,76,000, in 2,760 shares of Rs. 100 each. Mang. agents, Duncan Brothers & Co., 21, Canning Street.

NORTHERN BENGAL TEA CORPORATION, LD.—Brokers, A. W. Figgis & Co., Garstin's Place; and W. S. Cresswell & Co., 10, Hare Street.

NORTHERN DOOARS TEA CO., LD.—Agents, Macneill & Co., 2, Clive Ghât Street.

NUDDEA TEA CO., LD., Dooars.—Agents, Andrew Yule & Co., 7, Clive Row.

OKAYTI TEA CO., LD., Darjeeling.—Capital, Rs. 1,00,000, in 1,000 shares of Rs. 100 each. Mang. agents, Davenport & Co., 101-1, Clive Street.

OODLABARI TEA CO., LD., Western Dooars.—Mang. agents, Octavius Steel & Co., 14, Old Court House Street.

PABBOJAN TEA CO., LD., Assam.—Capital, £100,000, in 10,000 shares of £10 each. Dirs., A. Grey, A. A. Hancock and F. M. Shaw. Secy., E. G. Rock, 1, Great Winchester Street, London. Calcutta agents, Planters' Stores and Agency Co., Ld., 3, Mission Row.

PAHARGOOMIAH TEA ASSOCIATION, LD., Terai.—Capital, Rs. 2,00,000, in 2,000 shares of Rs. 100 each. Bankers, National Bank of India. Mang. agents, Kilburn & Co., 4, Fairlie Place.

PASHOK TEA CO., LD., Darjeeling.—Capital, Rs. 2,50,000, in 2,500 shares of Rs. 100 each. Paid-up capital, Rs. 2,20,000. Mang. agents, Kilburn & Co., 4, Fairlie Place. Bankers, Chartered Bank of India, Australia and China, Limited.

PATHINI TEA CO., LD.—Agents, Octavius Steel & Co., 14, Old Court House Street.

PHASKOWA TEA CO., LD., Dooars.—Capital, Rs. 2,50,000. Mang. agents, Duncan Brothers & Co., 21, Canning Street.

PHŒNIX TEA CO., OF CACHAR, LD.—Capital, Rs. 5,35,000, in 5,350 shares of Rs. 100 each. Dirs., J. D. West, J. W. Baker and Victor Murray. Secs. and agents, Barry & Co., 5, Lyons Range.

PHOOLBAREE TEA CO., LD., Dooars.—Capital, Rs. 5,12,000, in 5,120 shares of Rs. 100 each. Mang. agents, King, Hamilton & Co., 7, Hare Street.

PLANTERS' STORES AND AGENCY CO., LD.—3, Mission Row.

PUTINBAREE TEA CO., LD.—Agents, Pran Kissen Chatterjee & Co., 83-3, Clive Street.

RAJABARIE TEA CO., LD., Assam.—Capital, Rs. 2,00,000, in 2,000 shares of Rs. 100 each. Dirs., D. W. P. King, Lockhart Smith and J. D. West. Secs., Williamson, Magor & Co., 4, Mangoe Lane.

RAJMAI TEA CO., LD., Assam.—Capital, £41,000, in 4,100 shares of £10 each. Agents, Williamson, Magor & Co., 4, Mangoe Lane.

RAJNAGAR TEA CO., LD., Sylhet.—Capital, Rs. 4,00,000, in 4,000 shares of Rs. 100 each, of which 3,200 only are issued. Mang. agents, Shaw Wallace & Co., 20, Strand Road.

Digitized by Google

RANGMALA TEA CO., LD., Assam.—Mang. agents, National Agency Company, 3 & 4, Hare Street.

ROMAI TEA CO., LD., Assam.—Agents, Williamson, Magor & Co., 4, Mangoe Lane.

RUNGAMATTEE TEA CO., LD., Cachar.—Capital, Rs. 1,75,000, in 3,500 shares of Rs. 50 each Mang. agents, Duncan Brothers & Co., 21, Canning Street.

RUNGLEE RUNGLIOT TEA CO., LD., Darjeeling.—Agents, Duncan Brothers & Co., 21, Canning Street.

RYDAK TEA SYNDICATE, LD., Dooars.—Mang. agents, Barry & Co., 5, Lyons Range.

SALONAH TEA CO., LD., Assam.—Agents, Mackinnon, Mackenzie & Co., 16, Strand Road, and Duncan, Macneill & Co.

SCOTTISH ASSAM TEA CO., LD.—Capital, £79,590, in 7,959 shares of £10 each. Office, 95a, George Street, Edinburgh, Scotland. Dirs., William Finlay (Chairman); T. R. Marshall, Robert Turnbull, C. G. Macrae, George Williamson and T. D. Boyd. Secy., J. F. Moffat. Agents, Williamson, Magor & Co., 4, Mangoe Lane.

SCOTTPORE TEA CO., LD., Cachar.—Capital, £57,000. Dirs., S. Hall, J. Mackinnon and R. B. Doake. Agents, Macneill & Co., 2, Clive Ghât Street.

SELIM HILL TEA CO., LD., Darjeeling.—Capital, Rs. 3,00,000, in 1,500 preference and 1,500 ordinary shares of Rs. 100 each. Mang. agents, Andrew Yule & Co., 7, Clive Row.

SEPHINJURI BHEEL TEA CO., LD., Sylhet.—Agents, King, Hamilton & Co., 7, Hare Street, London secy., R. Barber, 22, Great St. Helens, London, E.C.

SHAKOMATO TEA CO., LD., Assam.—Capital, Rs. 2,50,000, in 2,500 shares of Rs. 100 each. Mang. agents, Planters' Stores and Agency Co., Ld., 3, Mission Row.

SIMULBARIE TEA CO., LD., Terai.—Capital, Rs. 50,000, in 500 shares of Rs. 100 each. Mang. agents and secs., National Agency Co., 3 & 4, Hare Street.

SINGELL TEA CO., LD., Darjeeling.—Capital, Rs. 6,25,000, in 6,250 shares of Rs. 100 each. Agents, Hoare, Miller & Co., 38, Strand Road.

SINGLO TEA CO., LD.—Capital, £300,000, in £10 shares, of which £210,000 are issued. HEAD OFFICE, London. Agents, Gillanders, Arbuthnot & Co., 8, Clive Street.

SINGTOM TEA CO., LD., Darjeeling.—Capital, Rs. 1,60,000, in 1,600 shares of Rs. 100 each. Dirs., A. E. Henson and W. C. Aldam. Mang. agents, Andrew Yule & Co., 7, Clive Row.

SIVITAR TEA CO., LD.—Agents, Octavius Steel & Co., 14, Old Court House Street.

SOOM TEA CO., LD., Darjeeling.—Capital, Rs. 3,00,000, in 3,000 shares of Rs. 100 each. Dirs., C. C. Robinson, D. Currie and Lockhart Smith. Secs., Williamson, Magor & Co., 4, Mangoe Lane.

SOUTH CACHAR TEA CO., LD., Cachar.—Capital, Rs. 1,40,000. Mang. agents, Begg, Dunlop & Co., 12, Mission Row.

SUDDIA ROAD TEA CO., LD., Assam.—Capital, £25,000, in 2,500 shares of £10 each. Mang. agents, R. G. Shaw & Co., London. Calcutta agents, Shaw, Wallace & Co., 20, Strand Road.

SUNGMA TEA ASSOCIATION, LD., Darjeeling.—Secy., G. F. Greenhill.

SURMAH VALLEY TEA CO., LD.—Capital, £30,000, in 6,000 shares of £5 each. Mang. agents, R. G. Shaw & Co., London. Calcutta agents, Shaw, Wallace & Co., 20, Strand Road.

SYLHET TEA CO., LD.—Capital, £12,000, in 1,500 shares of £8 each. Secs., C. A. Goodricke & Co., London. Agents, Grindlay & Co., 11, Hastings Street.

TARA TEA CO., LD., Assam.—Capital, £16,000, in 1,600 shares of £10 each. Registered Office, 1, Great Winchester Street, London, E.C. Agents, Planters' Stores and Agency Co., Ld., 3, Mission Row.

TARRAPORE TEA CO., LD., Cachar.—Capital, £90,000. Dirs., S. Hall, J. Mackinnon and R. B. Doake. Agents, Macneill & Co., 2, Clive Ghât Street.

TEESTA VALLEY TEA CO., LD., Darjeeling.—Capital, Rs. 3,20,000, in 3,200 shares of Rs. 100 each. Dirs., T. B. G. Overend, D. W. P. King and J. A. Longmuir. Secs., Davenport & Co., 101-1, Clive Street.

TELIAPARA TEA CO., LD.—Capital, Rs. 3,00,000, in 3,000 shares of Rs. 100 each. Mang. agents, Duncan Brothers & Co., 21, Canning Street.

TILKAH TEA CO., LD., Cachar.—Agents, Walker, Goward & Co., 68, Strand Road.

TINGALI BAM TEA CO., LD., Sibsagar, Assam.—Capital, Rs. 2,50,000. Mang. agents, Begg, Dunlop & Co., 12, Mission Row.

TINGRI TEA CO., LD., Assam.—Agents, Williamson, Magor & Co., 4, Mangoe Lane; and Geo. Williamson & Co., London.

TUKVAR CO., LD., Darjeeling.—Capital, Rs. 7,34,300, in 3,671½ shares of Rs. 200 each. Dirs., C. C. Robinson, D. Currie and Lockhart Smith. Secs., Williamson, Magor & Co., 4, Mangoe Lane.

TYROON TEA CO., LD., Assam.—Capital, Rs. 1,00,000, in 1,000 shares of Rs. 100 fully paid up. Mang. agents, Begg, Dunlop & Co., 12, Mission Row.

Digitized by Google

UPPER ASSAM TEA CO., LD., Assam.—Capital, £79,675, in 79,675 shares of £1 each. Dirs., F. R. Bullock, Major J. G. Edwardes, John Gould and John Bullock. Secy., J. Connolly, 2, East India Avenue, Leadenhall Street, London, E.C. Agents, Macneill & Co., 2, Clive Ghât Street.

WESTERN CACHAR TEA CO., LD., Cachar.—Capital, £53,292. Dirs., Robert Jameson, Hugh Beckett, Kenneth Thomson and William Currie. Secy., J. B. S. Henderson, 193, St. Vincent Street, Glasgow. Agents, Macneill & Co., 2, Clive Ghât Street.

ZARUNTI TEA CO., LD., Jalpaiguri, Western Dooars.—Agents, W. S. Cresswell & Co., 10, Hare Street.

COOLIE DEPOTS AT MOFUSSIL STATIONS.

CONTRACTORS.

N. N. PAL & Co.—Bhobany, Thacoorspor, Raniganj, Sainthia, Nulhati, Monghyr, Sahebgunge, Nowada, Sindoor, Pachumba, Purulia, Gobindpur, Tomtom, Chyebassa, Cheramarshai, Manikghose Bazar, Dumka, Rajmehal, Godda, Bydeanath, Ghazipur, Benares, Pensioner's Line, Mirzapur, and Allahabad.

LOGAN AND LESLIE, Goalundo.

M. MACKERTICH, JNR.—Midnapore, Giridi, Hazaribagh, Ranchi, Daltongunge, Gya, Deoghur, Dumka, Bankura, Burdwan, Raniganj, Ganjam, Cuttack, Purulia, Chyebassa and Rajmehal.

BOOKS FOR THE HOUSEHOLD.

PUBLISHED BY THACKER, SPINK & CO., CALCUTTA.

FIRMINGER'S MANUAL OF GARDENING FOR INDIA. Fifth Edition, thoroughly Revised and brought up to date by J. CAMERON, F.L.S., Superintendent, Mysore State Gardens, Bangalore. Part I—Gardening Operations. Part II—The Vegetable Garden. Part III—The Fruit Garden. Part IV—The Flower Garden. Imp. 16mo, Art Canvas, gilt. Rs. 10.

CHILDREN IN INDIA. Hints for the Management and Medical Treatment of. By EDWARD A. BIRCH, M.D. Fourth Edition, Revised and Enlarged. Crown 8vo, cloth. Rs. 7-14.

COW-KEEPING IN INDIA. A Simple and Practical Book on their Care and Treatment. By ISA TWEED. With 37 Illustrations of the various Breeds, &c. Second Edition. Crown 8vo, cloth, gilt. Rs. 4-8.

POULTRY-KEEPING IN INDIA. A Simple and Practical Book on their Care and Treatment, their various Breeds, and the means of rendering them profitable. By ISA TWEED, Author of "Cow-Keeping in India." Second Edition, thoroughly Revised, with new Illustrations throughout. Crown 8vo, cloth. Rs. 4-8.

EVERY DAY MENUS FOR INDIA. By W. S. BURKE. Long 12mo, Paper cover. Rs. 2.

COWS IN INDIA AND POULTRY. Their Care and Management. By Mrs. JAMES. Second Edition. Crown 8vo, boards. Rs. 2.

HANDBOOK ON DUCKS, GEESE, TURKEYS, GUINEA-FOWLS, Pea-Hens, Pigeons, Rabbits, &c. By ISA TWEED. Illustrated. Rs. 3-8.

CHRYSANTHEMUMS. A Manual for Amateurs in India. By Mrs. R. TEMPLE-WRIGHT. 12mo, sewed. As. 8.

INFANTS: THEIR AILMENTS AND MANAGEMENT IN INDIA. By Major D. SIMPSON, I.M.S. Crown 8vo, cloth. Rs. 5.

THACKER, SPINK & CO., CALCUTTA. Branch at SIMLA.

Digitized by Google

"LALIMLI"

IS THE TRADE-MARK OF THE

Cawnpore Woollen Mills Co.,

LIMITED,

for their Manufactures, the purest of pure wool.

IT signifies that when you ask for it by name you can rest assured you are getting worth and value for money.

There is nothing more essential to health than good clothing, and the difference between a "Lalimli" all-wool garment and one of "shoddy" or any admixture of wool and cotton is made apparent by the soft, comfortable feel of the former, as compared with the hard, dull and unkindly feel of the latter.

Whatever you require which is made of pure wool only, the durable, pleasing, healthy "Lalimli" kind, let us know, as we supply

Anything made of wool,
Everything made of wool.

Patterns and particulars post-free on application to

Department Y.

Cawnpore Woollen Mills Company, Limited,

CAWNPORE.

Digitized by Google

BROWNLIE & MURRAY, LTD.,

STRUCTURAL ENGINEERS,

101-1, Clive Street, CALCUTTA.

POSSIL IRON
WORKS,
GLASGOW.

MANUFACTURERS AND ERECTORS
OF ALL KINDS OF

Iron Buildings
AND
Structural
Iron = =
Work =

HIDE SHEDS, KIDDERPORE DOCKS.

Godowns,
Tea Factories,
= Bungalows,
= Leaf Wither=
= = ing Houses,
= Railway Storage
= = Sheds, etc., etc.

Designs and estimates on application.

Digitized by Google

WILKINS' - WIRE - ROPE - COMPANY, LTD., LONDON.

Mining Ropes A Speciality.

IN EXTRA IMPROVED PLOUGH STEEL,
BEST IMPROVED PLOUGH STEEL
AND PATENT STEEL.

WILKINS' GRAPHITE GREASE :—
The best Lubricant for Wire Ropes.

PATENT ROLLERS FOR COLLIERY INCLINES :—
No Friction, Saves Rope and Engine Power.

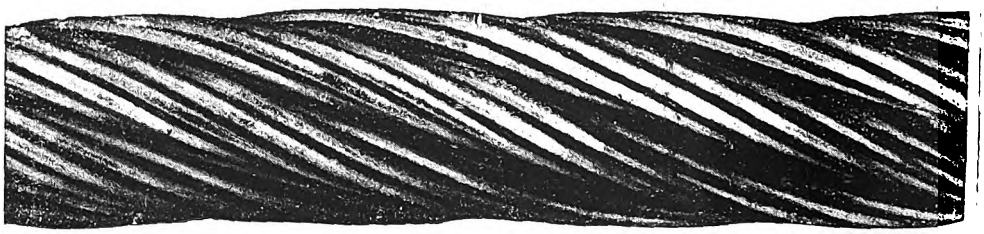

Wire Ropes for Mining, Shipping, Aerial Ropeways, Constructional and Engineering Work.

LARGE STOCKS HELD BY THE AGENTS:

BROWNLIE & MURRAY, LTD.,

101-1, Clive Street,

CALCUTTA.

Catalogues and Prices on Application.

Digitized by Google

THE NEW YORK
PUBLIC LIBRARY

ASTOR, LENOX AND
TILDEN FOUNDATIONS.

Digitized by Google

TEA DISTRICTS OF INDIA

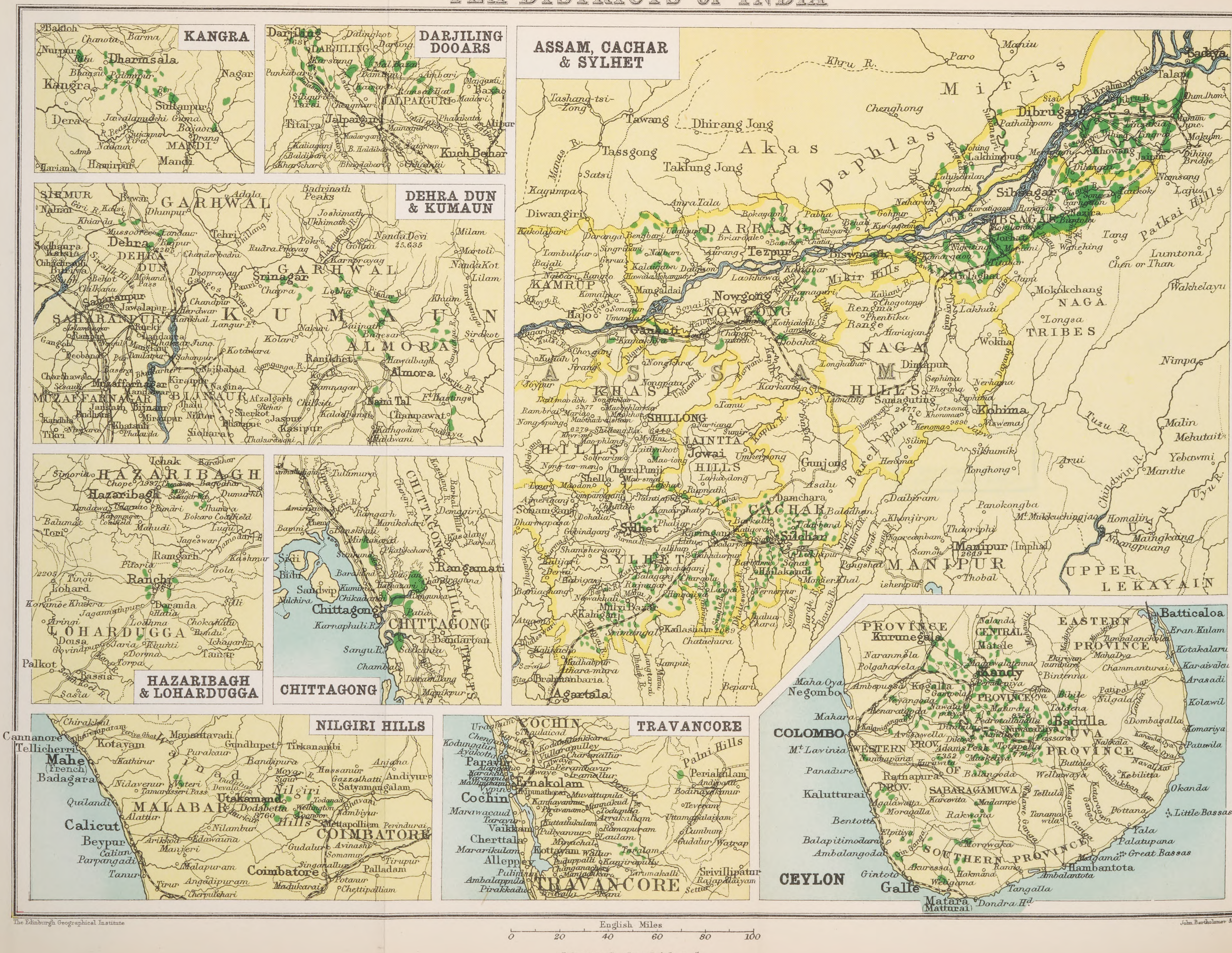

The Edinburgh Geographical Institute

John Bartholomew & Co.

Calcutta: Thacker, Spink & Co.

Digitized by Google

Thacker's Indian Directory.

TEA GARDENS.

A Complete Guide to Tea Gardens, Establishments, Factory Marks, Agents, Secretaries, etc.

Digitized by Google

SUTTON'S VEGETABLE AND FLOWER SEEDS

SPECIALLY SELECTED AND PACKED

FOR INDIA AND THE EAST.

Caution. To protect our Indian and Colonial Customers from being imposed upon with Seeds called by our name, but which have not been grown or exported by us, we have adopted the practice of sending out our Vegetable and Flower Seeds in packets and collections of convenient size, each one bearing our TRADE MARK.

SUTTON'S SEEDS may be obtained from duly authorised agents in the principal towns of India, or direct from

SUTTON & SONS, ROYAL SEED ESTABLISHMENT READING, ENGLAND.

BOOKS FOR THE HOUSEHOLD.

PUBLISHED BY THACKER, SPINK & CO., CALCUTTA.

MEDICAL HINTS FOR HOT CLIMATES and for those out of reach of Professional Aid. By C. HEATON, M.R.C.S.; with Diagrams for Bandaging. Fcap. 8vo, cloth. Rs. 2-10.

SIMPLE MENUS AND RECIPES FOR CAMP, HOME, AND NURSERY. Containing Menus and Recipes for Meals in Camp—Afternoon Teas—Station Dinners—Meals for Children, and many useful Hints for Housewives in India. By LUCY CARNE. 8vo, boards. Rs. 3.

BAKER AND COOK. A Domestic Manual for India. By Mrs. R. TEMPLE-WRIGHT. Second Edition. Revised and Enlarged. Fcap. 8vo, boards. Rs. 2-8.

THE INDIAN COOKERY BOOK. A Practical Handbook to the Kitchen in India, containing Original and Approved Recipes; Recipes for Summer Beverages and Home-made Liqueurs; Medicinal and other Recipes. By a Thirty-five Years' Resident. Crown 8vo, cloth. Rs. 3.

THE MEM-SAHIB'S BOOK OF CAKES, BISCUITS, ETC. With remarks on Ovens, Hindustani Vocabulary, Weights and Measures. By CARRIE CUTCREWE. 18mo, cloth. Rs. 2.

THE MEM-SAHIB'S BOOK OF COOKERY. A Handbook for Ladies in India, containing over 700 Recipes. By CARRIE CUTCREWE. Third Edition. Crown 8vo, cloth. Rs. 6.

"WHAT" AND "HOW" OR WHAT SHALL WE HAVE AND HOW SHALL WE HAVE IT? By E. S. P. Crown 8vo, boards. Rs. 2. This book does not aim at being an instructor in the Art of Cookery. It has been written to meet a long-felt need. A cheap handbook, giving a variety of dishes made of materials readily obtained in any part of India.

OUR INDIAN SERVANTS, and How to Treat Them: with a Sketch of the Law of Master and Servant. By Capt. ALBAN WILSON, 4th Gurkha Rifles. 18mo, sewed. Re. 1.

FLOWERS AND GARDENS IN INDIA. A Manual for Beginners. By Mrs. R. TEMPLE-WRIGHT. Fourth Edition. Fcap. 8vo, boards. Rs. 2-8.

THE AMATEUR GARDENER IN THE HILLS. With a few Hints on Fowls, Pigeons and Rabbits. By an Amateur. Second Edition. Revised and Enlarged. Crown 8vo. Rs. 2-8.

THACKER, SPINK & CO., CALCUTTA. Branch at SIMLA.

Digitized by Google

A. & J. MAIN & CO., LD.,

STRUCTURAL ENGINEERS,

SEALDAH IRONWORKS, CALCUTTA.

POSSILPARK, GLASGOW.

UPPER CIRCULAR ROAD, CALCUTTA.

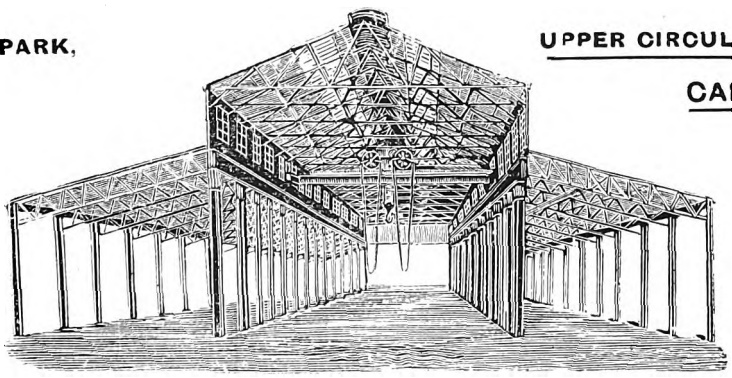

Manufacturers of ALL descriptions of IRON BUILDINGS, BRIDGES, FENCING.

TEA FACTORIES. **GODOWNS.**

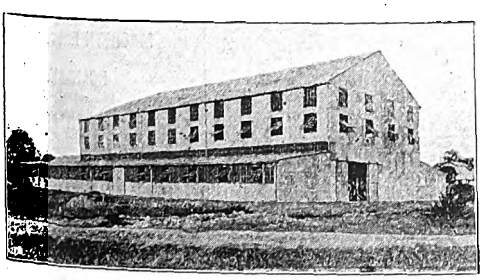

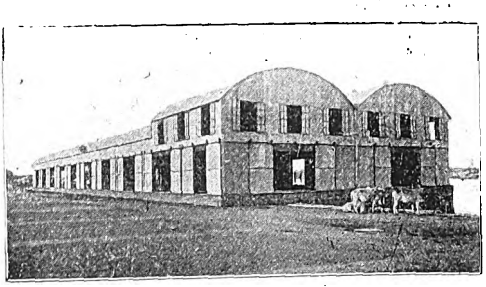

SUGAR FACTORIES,

STATION BUILDINGS, JUTE GODOWNS, GRANARIES, &c., &c.

Catalogues and Estimates on Application.

Agents: { MACBETH BROS. & CO., BOMBAY.
ORIENTAL TELEPHONE CO., RANGOON.

CALCUTTA OFFICE: UPPER CIRCULAR ROAD.

Digitized by Google

A. & J. MAIN & Co., Ld.,

STRUCTURAL ENGINEERS,

SEALDAH IRONWORKS, CALCUTTA.

POSSILPARK,
GLASGOW.

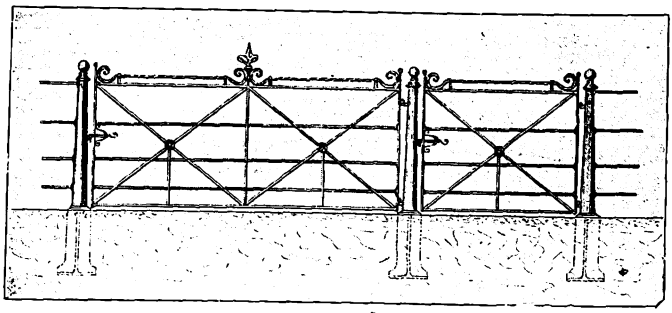

UPPER CIRCULAR
ROAD,
CALCUTTA.

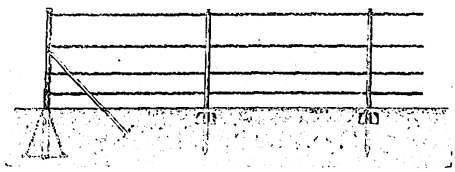

WIRE FENCING

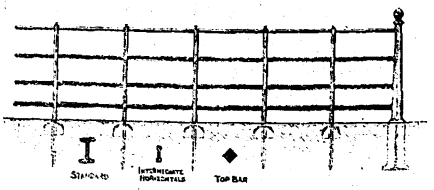

BAR FENCING

OFFICES ALSO
IN
LONDON,
EDINBURGH &
DUBLIN.

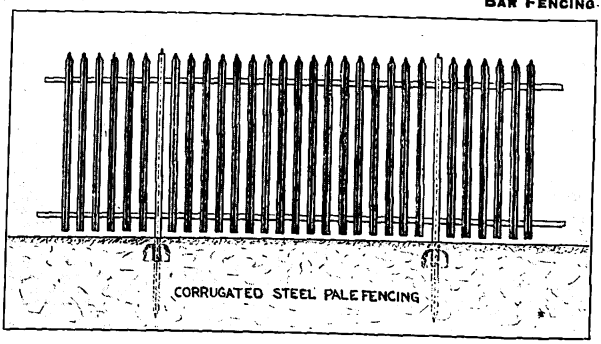

AGENTS:
MACBETH Bros. & Co.,
BOMBAY.
ORIENTAL
TELEPHONE Co.,
RANGOON.

STEEL PALE

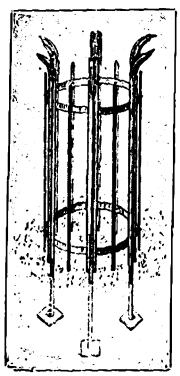

TREE GUARDS.

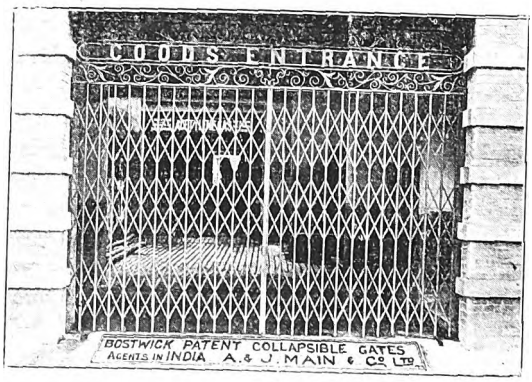

STEEL PALE

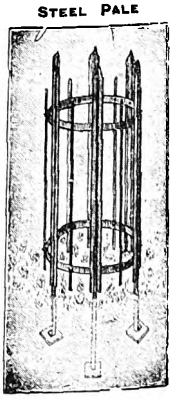

TREE GUARDS.

CALCUTTA OFFICE: UPPER CIRCULAR ROAD.

Digitized by Google

TEA GARDENS.

ANDAMAN ISLANDS.

GOVERNMENT TEA GARDENS—Post Office and Steamer Station, Ross Island. Tel. Office, Rangoon. Gardens, Navy Bay, Gáplákábang and Kálátáng, Acreage, 505¾. *Proprs.*, Govt. of India. *Mangr.*, A. J. King. *Asst. mangr.*, G. E. Minto.

ASSAM.

ABERDEEN TEA ESTATE—Post and Tel. Office, Charali, Darrang. Gardens, Bon-Accord and Abor. Acreage, 200. *Propr.*, W. Penny. *Mangr.*, Monieram.

AHMEDDY TEA ESTATE—Post and Tel. Office, Dibrugarh, Lakhimpur. Nearest Ry. Station, Dibrugarh. Garden, Panahbarie. Acreage, 123. *Propr.*, Kefayet Ullah Ahmed. *Mangr.*, F. Hague. *Asst.*, B. H. Ahmed.

A. T. E. Co., Ld.

AMALGAMATED TEA ESTATES CO., LD., Assam—Gardens:—LATTAKOOJAN DIVN.:—Post and Tel. Office, Letekujan, Sibsagar. Steamer Ghat, Dhunsirimukh. Gardens, Lattakoojan, Puncah and Dygroon. Acreage, 1,979. *Mangr.*, F. N. Fosbrooke. *Assts.*, C. E. Peterson & A. J. Percy. *Medl. offr.*, Dr. J. N. Macnamara. *Engr.*, E. C. McCrimomon. DIFFLOO DIVN.:—Post & Tel. Office, Bokakhat. Nearest Steamer Ghat, Dhunsirimukh. Gardens, Diffloo, Deering, Hulwah and Lotabari. Acreage, 903. *Mangr.*, H. J. Nuttall. *Asst.*, C. Norrie. HATHIKULI:—Post & Tel. Office, Bokakhat. Steamer Ghat, Silghat. Acreage, 624. Garden, Hathikuli. *Mangr.*, J. E. Percy. NAHORKUTIA:—Post Office, Jaipur. Tel. Office, Nahorkuttya. Nearest Railway Stn., Nahorkutia. Acreage, 491. *Mangr.*, J. D. Bellwood. NAMROOP:—Post & Tel. Office, Dilli. Acreage, 588. *Mangr.*, D. M. Somerville. TARAJAN:—Post Office, Jaipur. Tel. Office, Nahorkutia. Acreage, 316½. *Mangr.*, E. Pinches. *Medl. offr.*, Dr. J. D. Gregorson. *Cal. agents*, Finlay, Muir & Co. *Secs.*, James Finlay & Co., Glasgow.

B & D
A
B
H

AMGOORIE TEA ESTATES, LD.—Post and Tel. Office, Amgoorie, Sibsagar. Steamer Station, Gauhati. Railway Station, Amgoorie. Gardens, Amgoorie, Borbam, Bagjaun and Hulwating. Acreage, 2,358. *Proprs.*, The Company. *Mangr.*, J. Buckingham, C.I.E. *Assts.*, C. Simkins, W. G. McKercher, C. Berners, W. H. Williamson, W. E. McNaught and W. E. Whitten. *Cal. agents*, Begg, Dunlop & Co.

Amluckie Tea Co., Ld., Assam.

AMLUCKIE TEA CO., LD.—Post and Tel. Office, Messa, Nowgong. Nearest Steamer Ghat, Silghat. Gardens, Amluckie and Rungagora. Acreage, 700. *Proprs.*, The Company. *Mangr.*, A. Chrystall. *Mang. agents*, Begg, Dunlop & Co.

A A D T T Co., Ld. Nahortoli.

ANGLO-AMERICAN DIRECT TEA TRADING CO., LD., Assam—NAHOR-RANI DIVN.:—Post Office, Thakurbari, Darrang. Tel. Office, Rungapara. Gardens, Nahor-Rani, Hathibari and Pysajuli. Acreage, 1,799. *Proprs.*, The Company. *Supdt.*, T. C. Roberts. *Medl. offr.*, Dr. Drake. *Mangr.*, C. G. Fyfe. *Asst.*, G. Johnston. KOLONY DIVN.:—Post Office, Thakurbari, Darrang. Tel. Office, Rangapara. Garden, Kolony. Acreage, 623¾. *Mangr.*, R. Anderson. *Asst.*, C. G. Watson. NAHORTOLI DIVN.:—Post and Tel. Office, Dikom, Lakhimpur. Nearest Steamer Ghat, Dibrugarh. Gardens, Nahortoli and Kadomoni. Acreage, 804. *Mangr.*, C. Whyte. *Asst.*, R. Johnstone. *Medl. offr.*, Dr. G. A. M. Hall. *Agents*, Finlay, Muir & Co.

A^m C^o.

ASSAM COMPANY—Post and Tel. Office, Nazira, Sibsagar. General Manager's Office and Head Station, Nazira. Gardens, Mazengah, Mackeypore, Bamon Pookrie, Gelakey, Deopani, Dhole Bagan, Suntok, Gabroo Purbut, Mohokotie, Doomur-Dullung, Khoomtai and Towkok. Acreage about 11,167. *Genl. mangr.*, R. N. Farquharson. *Acct.*, L. H. deLaubenque. *Medl. offr.*, J. R. Macnamara, F.R.C.S.I. *Persnl. asst.*, E. B. Hodder. MAZENGAH:—*Mangr.*, J. Mucklow. *Assts.*, F. P. Jessett and J. C. Brandes. MACKEYPORE:—*Mangr.*, G. R. A. Gair. *Asst.*, F. W. Moncrieff. BAMON POOKRIE:—*Mangr.*, V. R. Butler. GELAKEY:—*Mangr.*, J. S. Ronald. *Assts.*, W. Abernethy and C. H. Gordon. DEOPANI:—*Mangr.*, R. Evans. *Asst.*, J. N. Gibbons. DHOLE BAGAN:—*Mangr.*, T. S. Smith. *Assts.*, F. N. Pearse and W. B. Sawyer. SUNTOK:—*Mangr.*, W. L. Dickinson. *Asst.*, W. D. Smiles. GABROO PURBUT:—*Mangr.*, H. Cogswell. MOHOKUTIE:—*Mangr.*, E. E. Chalk. DOOMUR-DULLUNG:—*Mangr.*, F. H. Rust. *Asst.*, W. Rogers. KHOOMTAI:—*Mangr.*, J. P. Moran. TOWKOK:—*Mangr.*, J. S. Elliott. *Asst.*, S. C. Nelson. *On furlo.*, W. Maxwell, J. F. Grant, R. Stewart and R. Ledger. *Cal. agents*, Kilburn & Co.

Digitized by Google

ASSAM DOOARS TEA CO., LD.—ORANGAJULI DIVN. :—Post and Tel. Office, Panerihat, Darrang. Steamer Ghat, Rungamatti. Acreage, 710. *Proprs.*, The Company. *Mangr.*, G. A. Hill. *Asst.*, R. H. Currie. *Cal. agents*, Duncan Bros. & Co., 21, Canning Street, Calcutta. *Mang. agents*, W. Duncan & Co., Glasgow.

ASSAM FRONTIER TEA CO., LD., Lakhimpur, Dibrugarh. Acreage, 7,331. *Proprs.*, The Company. *Supdt.*, A. W. Hardy. *Medl. offr.*, C. H. Flory, M.B., C.M. TALUP DIVN. :—Post Office, Talup. Gardens, Talup, Dhangri and Dholla. Acreage, 1,775. *Mangr.*, J. Stiell, on lve. ; H. W. Story. *Assts.*, W. A. H. Thomson, J. Calvert, H. C. Manders and F. P. Hind. HILIKA DIVN. :—Post Office, Bara Hapjan. Acreage, 1,255. *Mangr.*, A. H. Sowerby. *Assts.*, H. S.B. Blackhall and C. W. Parry. HOKONGURIE DIVN. :—Post Office, Bara Hapjan. Acreage, 1,022. *Mangr.*, A. H. Sowerby. *Assts.*, F. R. Elmes and A. E. Davis. SOOKARATING DIVN. :—Post and Tel. Office, Doom-Dooma. Acreage, 869. *Mangr.*, R. C. R. Cockburn. *Assts.*, C. A. Johnson and J. W. Hayward. KHOBONG DIVN. :—Post Office, Talup. Acreage, 1,078. *Mangr.*, H. Garbett. *Assts.*, J. W. Brown, H. D. Hazel and D. Douglas. HAPJAN DIVN. :—Post Office, Dibrugarh. Tel. Office, Makum Junction. Acreage, 953. *Mangr.*, R. B. Allan, on lve. ; W. E. H. Grayburn, actg. *Assts.*, M. Gilmour and W. D. Stiell. LEDO DIVN. :—Post Office, Margherita. Acreage, 453. *Mangr.*, A. H. S. McGee. *Asst.*, C. M. Jameson. POLUNDU DIVN. :—Post Office, Ranchi, Nearest Ry. Stn., Purulia. Gardens, Polundu, Bergawan and Kotunga. Acreage, 583. *Mangr.*, T. C. Simpson. *Cal. agents*, Shaw, Wallace & Co., 20, Strand Road. *Mang. agents*, R. G. Shaw & Co., London.

A|U
T|C

ASSAM UNITED TEA CO., LD.—Post Office, Borjan. Tel. Office, Moheema, Sibsagar. Landing Ghat, Neghriting. Nearest Ry. Stn., Kamarban Ali, A. B. Ry. Gardens, Ghillidhary, Sockey Ting, Dukhenhengra and Kokadanga. Acreage, 670. *Proprs.*, The Company. *Mangr.*, W. Marillier. *Mang. agents*, Andrew Yule & Co.

D R

ATTAH BARRIE TEA ESTATE—Post and Tel. Office, Rajmai, Sibsagar. Gardens, Attah Barrie, Diroi, Dimoo and Koleapani. Acreage, 600. *Proprs.*, Mesdames Hosack, Andrew and Reid. *Mangr.*, E. H. Morley. *Asst.*, A. R. McCorqurdale. *Cal. agents*, J. Mackillican & Co.

W L M
D

ATTAREEKHAT TEA CO., LD., Mangaldai, Darrang—ATTAREEKHAT DIVN. :—Post Office, Singrabari Hât, Darrang. Tel. Office, Kalaigaon. Steamer Ghat, Rungamatti. Gardens, Attareekhat, Bhergaon and Borengajuli. Acreage, 1,750. *Proprs.*, The Company. *Supdt.*, G. J. Catto. *Mangr.*, E. D. Atkinson. *Asst.*, A. T. Simper. *Engr.*, A. G. Smith. PANEERY DIVN. :—Post and Tel. Office, Panerihat, Darrang. Gardens, Panneery and Kasubil. Acreage, 752. *Mangr.*, A. E. Rae. *Asst.*, J. Angus. *Cal. agents*, Williamson, Magor & Co. *London agents*, Geo. Williamson & Co.

———
—do—
P

Badulipar
Assam

BADULIPAR TEA ESTATE—Post and Tel. Office, Badulipar. Steamer Ghat, Negheriting, Sibsagar. Gardens, Badulipar, Goriajan and Bonn. Acreage, 1,030. *Proprs.*, R. B. Pringle, and Estate of the late W. and J. Riddell. *Mangr.*, C. Forbes. *Asst.*, C. G. Skene. *Medl. offr.*, Dr. P. Foster. *Cal. agents*, Octavius Steel & Co.

Balijan
Assam
G R

BALIJAN TEA CO., LD.—Post Office, Hoogrijan. Tel. Office and Nearest Ry. Stn., Bordubi, A. B. Ry. Gardens, Balijan and Hathigarh. Acreage, 852. *Proprs.*, The Company. *Mangr.*, E. C. Holder. *Assts.*, E. R. Pritchard, L. Borrett and F. W. Joy. *Agents & secs.*, Planters' Stores and Agency Co., Ld.

Bamgaon

BALIJAN TEA ESTATE—Post and Tel. Office, Sonari, Sibsagar. Nearest Steamer Ghat, Desangmukh. Acreage, 100. *Proprs.*, G. G. Phukan and R. N. Mookerjee. *Mang. propr.*, G. G. Phukan. *Cal. agents*, R. N. Mookerjee & Co.

W H B

BAMGAON TEA ESTATE (Bamgaon)—Post and Tel. Office, Balipara, Darrang. Steamer Station, Tezpur. Acreage, 533. *Proprs.*, The Company. *Mangr.*, E. G. Wilde. *Cal. agents*, Octavius Steel & Co.

Tea Estate

BARA GURI TEA ESTATE—Post Office, Chowkhat, Sibsagar. Tel. Office, Melang. Steamer Ghat, Jhanjimukh. Nearest Ry. Station, Jorehat. *Mangr. propr.*, J. S. Borooah.

BARAMPUR TEA ESTATE—Post Office, Puranigudam, Nowgong. Nearest Steamer Ghat, Silghat. Railway Station, Chappermukh. Acreage, 65. *Mang. propr.*, Munshi Rahmat Ali. *Asst.*, L. Ram Dass. *Cal. agents*, ———.

W L M
A

Bargang

BARGANG TEA CO., LD.—Post and Tel. Office, Behali, Darrang. Steamer Ghat, Behalimukh. Gardens, Bargang and Kettela. Acreage, 1,120. *Proprs.*, Bargang Tea Co., Ld. *Mangr.*, H. M. M. Davidson. *Engr.*, C. E. Robinson. *Asst.*, W. R. Noble. *Medl. offr.*, H. S. Smith. *Agents*, Williamson, Magor & Co., Calcutta ; Geo. Williamson & Co., London.

H L S
B

BASH BAREE TEA ESTATE—Post and Tel. Office, Dehingmukh, *vid* Dibrugarh, Lakhimpur. Garden, Bash Baree (Johaigong). Acreage, 60. *Mang. propr.*, H. L. Smith.

Digitized by Google

BEHEATING TEA ESTATE.—Post and Tel. Office, Dibrugarh, Lakhimpur. Steamer Ghat, Dibrugarh. Acreage, 360. *Propr.*, Dr. D. O'Brien. *Mangr.*, L. Hoyle. *Medl. offr.*, B. D. Grose. *Cal. agents*, Balmer, Lawrie & Co.

Behubor Co., Ld.

B C

BEHUBOR CO., LD.—Post Office, Behubor. Tel. Office, Nazira, Sibsagar. Railway Station, Nazira. Garden, Behubor. Acreage, 812. *Proprs.*, The Company. *Mangr.*, M. Eden. *Asst.*, A. Ashfield. *Cal. agents*, Grindlay & Co.

BENGAL UNITED TEA CO., LD.—Post and Tel. Office, Bindukuri, Darrang. Nearest Steamer Ghat, Tezpore. Gardens, Bindukuri, Kassomari, Gogra and Hullissur. Acreage, 987. *Proprs.*, The Company. *Mangr.*, W. Skinner. *Assts.*, E. Hicks and E. Duncan. *Cal. agents*, Jardine, Skinner & Co.

BHUTIACHANG TEA CO., LD.—Post and Tel. Office, Panerihat, Darrang. Steamer Ghât, Rangamati. Acreage, 880. *Proprs.*, The Company. *Mangr.*, R. D. Davidson. *Asst.*, G. E. Reid. *Mang. agents*, Barry & Co.

P
P I
D

BISHNAUTH TEA CO., LD.—Post and Tel. Office, Sootea, Darrang. Steamer Ghat, Bishnath. Divisions, Dikorai, Pertabghur and Pabhoi. Acreage, 2,286. *Proprs.*, Bishnauth Tea Co., Ld. and W. H. B. Lawes. *Mangrs.*—DIKORAI DIVN.: C. C. Barker, Pertabghur; and J. S. Filkin, Pabhoi. *Assts.*, W. P. H. Hodley, Pertabghur; H. G. Hills and C. A. LeMesurier, Dikorai. *Medl. offr.*, H. S. Smith. *Secs.*, Williamson, Magor & Co.

Bonmali.

BONMALI TEA ESTATE.—Post and Tel. Office, Suffry, Sibsagar. Steamer Station, Desangmukh. Acreage, 140. *Mang. propr.*, E. D. Barnard. *Cal. agents*, ————.

Borahi
Assam

BORAHI TEA ESTATE.—Post and Tel. Office, Sonari, Sibsagar. Nearest Railway Station, Bhojo, A. B. Railway. Acreage, 395. *Proprs.*, Mrs. J. Macdonald and others. *Mangr.*, H. T. Parsons. *Cal. agents*, Begg, Dunlop & Co.

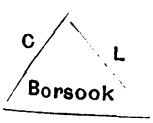

M

BORBHEEL TEA ESTATE.—Post and Tel. Office, Behali, Darrang. Steamer Ghat, Behalimukh. Acreage, 300. *Proprs.*, A. Levick, R. K. Magor and R. E. Chichester. *Mangr.*, A. Butcher. *Cal. agents*, Williamson, Magor & Co., 4, Mangoe Lane.

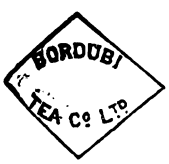

BORDUBI TEA CO., LD.—Post and Tel. Office and Railway Station, Doom Dooma. Acreage, 1,000. *Mangr.*, E. Ramsden. *Asst.*, C. W. Blake. *Engr.*, H. B. Lewis. *Cal. agents*, Williamson, Magor & Co.

Phulbaree
Hanchura.
Borelli Tea Co., Ld.

BORELLI TEA CO., LD.—Post and Tel. Office, Balipara, Darrang. Nearest Railway Station, Balipara. PHULBARI DIVN.:—Gardens, Phulbari, Panipoota and Amaribari. Acreage, 1,302. HANCHURAH DIVN.:—Gardens, Hanchurah, Theckrajuli and Patgaon. Acreage, 418. *Proprs.*, The Company. *Supdt.*, W. Firman. *Mangr.*, A. H. Mortimer. *Asst.*, C. S. Chaston. *Cal. agents*, Williamson, Magor & Co.

BORHAT.

Borhat Tea Co., Ld.

BORHAT TEA CO., LD.—BORHAT DIVN.:—Post and Tel. Office and Railway Station, Namroop, A. B. Railway. Acreage, 430. *Proprs.*, The Company. *Mangr.*, A. G. Adams. *Cal. agents*, Finlay, Muir & Co., 1, Clive Street.

JAMGURI.

JAMGURI DIVN.—Post Office, Golaghat. Tel. Office, Furkating, A. B. Railway. Nearest Railway Station, Oating Siding, A. B. Railway. Acreage, 417. *Proprs.*, The Company. *Mangr.*, T. H. Knolles. *Cal. agents*, Finlay, Muir & Co., 1, Clive Street. *London agents*, P. R. Buchanan & Co.

Digitized by Google

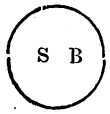

Borjan

BORHOLLA ASSAM TEA CO., LD.—Post and Tel. Office, Furkating. Railway Station, Furkating. Gardens, Borholla, Rajabar, Singphoo and Kolapani. Acreage, 565. *Proprs.*, The Company. *Mangr.*, C. G. Bishop. *Agents*, Warlow & Co.

BORJAN TEA CO., LD.—Post Office, Borjan. Tel. Office, Moheema, Sibsagar. Nearest Railway Station, Kummurbandha Ali. Acreage, 616. *Proprs.*, The Company. *Mangr.*, J. B. Woosnam. *Asst.*, E. J. Hibbert. *Cal. agents*, Williamson, Magor & Co.

Assam.

BORPANI TEA ESTATE (Singrimari).—Post, Tel. Office and Railway Station, Kamrup. Steamer Ghat for goods, Chappermookh, Gauhati. Acreage, 396. *Propr. & mangr.*, J. A. Middleton. *Cal. agents*, ————.

Assam.

BORPUKHURI TEA CO., LD.—Post and Tel. Office, Charali, Darrang. Steamer Ghat, Bishnath. Gardens, Borpukhuri, Sella and Bohutia. Acreage, 597. *Mangr.*, D. J. Macrae. *Mang. agents*, Williamson, Magor & Co.

BORSAPORI TEA CO., LD.—Post and Tel. Office, Numaligarh, Sibsagar. Steamer Ghat, Dhunserimukh. Acreage, 475. *Proprs.*, The Company. *Mangr.*, Walter R. Hext. *Cal. agents*, Begg, Dunlop & Co.

BORSOIKOTA TEA ESTATE.—Post and Tel. Office, Rangajan, Sibsagar. Acreage, 170. *Propr.*, N. Bezbaruah. *Mangr.*, C. K. Bezbaruah. *Cal. agents*, National Agency Co.

Borting
G. P. K.

BORTING TEA ESTATE.—Post and Tel. Office, Golaghat, Sibsagar. Railway Station, Kammurbandha Ali. Steamer Ghat, Negheriting. Acreage, 115. *Propr.*, Guruprasad Kakati. *Mangr.*, Bishnaprosad Dowerah. *Cal. agents*, Williamson, Magor & Co.

BRAHMAPOOTRA TEA CO., LD.—Post and Tel. Office and Steamer Ghat, Negheriting, Sibsagar. Gardens, Negheriting, Rungamutty, Messamara, Socklatinga and Rungliting. Acreage, 4,000. *Proprs.*, The Company. *Supdt.*, W. Rogers. *Mangrs.*, A. Caldwell, G. Braddock, P. G. Warman, H. McGavin and T. M. Stevenson. *Assts.*, L. G. McIntyre, R. J. P. Gilmore, B. Woodhouse and L. Bradley. *Cal. agents*, Finlay, Muir & Co.

BRITISH ASSAM TEA CO., LD.—Post and Tel. Office, Thakurbari, Darrang. Nearest Steamer Ghat, Tezpur. Gardens, Addabari, New Addabari and Balipara. *Proprs.*, The Company. ADDABARI DIVN.:—Acreage, 418. NEW ADDABARI DIVN.:—Acreage, 386. *Mangr.*, L. J. Godwin. *Engr.*, D'Arcy J. Walter. BALIPARA DIVN.:—Acreage, 500. *Mangr.*, L. C. E. Curtis. *Agents*, McLeod & Co., Calcutta. *Secs.*, McLeod, Russel & Co.

Sessa

BRITISH INDIAN TEA CO., LD.—Post Office, Jokai, Lakhimpur. Tel. Office and Steamer Ghat, Dibrugarh. Gardens. Sessa and Cacharibaree. Acreage, 612. *Proprs.*, The Company. *Mangr.*, S. O. Jackson. *Asst.*, L. Blake. *Cal. agents*, Balmer, Lawrie & Co.

BUDLA BETA TEA CO., LD., Lakhimpur.—Acreage, 1,251. BUDLA BETA DIVN.:—Post Office and Ry. Station, Doom-Dooma, Dibrugarh, Lakhimpur. Acreage, 800. *Supdt.*, C. P. Cumming. *Mangr.*, G. S. Bradish. *Asst.*, J. G. Brown. KANJIKOAH DIVN.:—Post and Tel. Office and Ry. Station, Panitollah. Acreage, 451. *Mangr.*, H. S. Orpen. *Asst.*, H. J. Hughes. *Cal. agents*, Shaw, Wallace & Co., 20, Strand Road.

Burdwar.

BURDWAR TEA ESTATE.—Post, Tel. and Railway Station, Palasbari. Gardens, Burdwar and Moirapur. Acreage, 500. *Mangrs.*, E. P. R. Gilman and L. M. Jowitt. *Engr.*, F. Marten.

Digitized by Google

CHALKOA TEA ESTATE.—Post Office, Dibrugarh, Lakhimpur. Acreage, 258. *Proprs.*, King, Hamilton & Co. *Mangr.*, J. W. Smith. *Cal. agents*, King, Hamilton & Co.

CHAPANI TEA ESTATE.—Gakhir-Khoah. Post Office, Teok, Sibsagar. Tel. Office, Melang. Str. Station, Jhangimookh. Acreage, 70. *Mang. propr.*, G. C. Baruah.

CHAPANULLAH TEA ESTATE (Bor Bagan).—Post and Tel. Office, Nowgong. Acreage, 300. *Propr.*, Maulvi Mahomed Sahib. *Mangr.*, Moonshi Masuder Rohman Sahib. *Cal. agents*, King, Hamilton & Co.

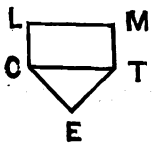

Chardwar
do.
Belseri.

CHARDWAR TEA CO., LD.—Post and Tel. Office, Bindukuri, Darrang. CHARDWAR DIVN.:—Garden, Kalakusi. Acreage, 422. BELSERI DIVN.:—Gardens, Mattikanda and Jickribarrie. Acreage, 302. Total gross acreage of concern, 724 acres. *Mangrs.*, C. J. R Ashwin, Chardwar divn.; and F. L. H. Koch, Belseri divn. *Cal. agents*, Williamson, Magor & Co.

CHENIJAN TEA ESTATE.—Post Office, Chowkhat, Sibsagar. Tel. Office, Jorehat. Steamer Ghat, Kokilamukh. Acreage, 70. *Mang. propr.*, G. C. Phookan.

Choonsali
Tea Co., Ld.
S
C

CHOONSALI TEA CO., LD.—SONAPUR DIVN.:—Post and Tel. Office, Gauhati. Steamer Ghat, Digaru, A. B. Ry. Nearest Ry. Station, Digaru. Gardens, Sonapur, Leurie, Kindobam, Borbarrie, Loomatti, Choonsali, Mudgooria, Bosisto, Bunderjan, Noonmati and Burkoma. Acreage, 1,570. *Supdt.*, H. H. Dombrain. *Asst.*, H. S. Smith. *Cal. agents*, Planters' Stores and Agency Co., Ld.

Chotajan.

CHOTAJAN TEA ESTATE.—Post Office, Borjan, Tel. Office Mohima, Sibsagar. Ry. Stn., Kamarbanda Ali, A. B. Ry. Acreage, 350. *Proprs.*, The Company. *Mang. partner*, H. J. Lawrie.

CHOWKIDINGI TEA ESTATE—Post and Tel. Officeand Steamer Station, Dibrugarh, Lakhimpur. Gardens, Chowkidingi, Mohunbarie, Baugparah and Bor Pathar. Acreage, 622. *Proprs.*, John Anton and R. A. Collie. *Mangr.*, G. C. Wood. *Asst.*, P. C. Mangin. *Cal. agents*, ———.

CHUBWA TEA CO., LD.—CHUBWA DIVN.:—Post and Tel. Office, Chubwa, Lakhimpur. Ry. Station, Chubwa. Steamer Ghat, Dibrugarh. Gardens, Chubwa, Hiloidari and Digloiting. Acreage, 1,231. *Mangr.*, G. FitzGerald. *Assts.*, G. Forbes and W. McGregor. NONOI DIVN.:—Post Office, Nowgong. Tel. Office, Salona. Gardens, Nonoi, Rungamatti, Old Salona and Chapanullah. Acreage, 1,253. *Mangr.*, Horace Lyall. *Assts.*, M. B. Allman and A. Newlands. KELLYDEN DIVN.—Post Office, Meesa, Nowgong. Acreage, 1,148. *Mangr.*, W. H. Lyall. *Assts.*, James Newlands and G. Stewart. *Cal. agents*, Finlay, Muir & Co. *Secs.*, Jas. Finlay & Co., London.

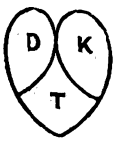

C. T. L. Co.

CLARENCE TEA ESTATE.—Post Office, Gauhati, Kamrup. Garden, Clarence. Acreage, 200. *Proprs.*, Jainarain and Kalooram. *Asst.*, Dukhoo Ram Dass. *Cal. agents*, Persadi Ram and Ram Dial.

CONSOLIDATED TEA AND LANDS CO., LD., Assam.—HATTIGOR, DIVN.:—Post and Tel. Office, Panerihat, Darrang. Steamer Ghat, Mangaldai. Gardens, Hattigor and Khoirabari. Acreage, 2,121. *Proprs.*, The Company. *Supdt.*, R. G. Warner. *Mangrs.*, W. J. Lander, Hattigor; W. A. Steen, Khoira Bari. *Tea House mangr.*, E. LeFevre. *Assts.*, H. J. Anderson and J. T. Fox. *Medl. offr.*, Dr. A. Beveridge, M.B. SAGMOOTEA DIVN.:—Post Office, Joklabunda, Nowgong. Tel. Office, Silghat. Gardens, Sagmootea and Solal. Acreage, 658. *Mangr.*, F. O. Stevenson; POWAI DIVN.:—Post Office, Margherita, Lakhimpur. Tel. Office, Dehing Bridge. Nearest Ry. Stn., Powai. Steamer Station, Dibrugarh. Acreage, 1,576. *Mangr.*, J. Heron. *Asst.*, C. S. Taylor. *Engr.*, J. McM. Crawford. *Medl. offr.*, H. N. Coltart. *Cal. agents*, Finlay, Muir & Co. *Glasgow agents*, James Finlay & Co.

Digitized by Google

Cooliekoosie.

COOLIEKOOSIE TEA ESTATE.—Post and Tel. Office, Nelli, Nowgong. Ry. Station, Dharamtul. Gardens, Cooliekoosie and Balikoosie (Baragok). Acreage, 399. *Proprs.*, Thos. Barlow and Bro. *Mangr.*, P. Keith. *Agents*, Barlow & Co.

L. B. D. K.

CORRAMORE TEA ESTATE.—Post and Tel. Office, Panerihat. Steamer Ghat, Mangaldai. Gardens, Kerkeria, Khunderbheel and Ghograpara. Acreage, 886. *Proprs.*, Logan Bros. *Mangr.*, T. Anderson Smith. *Asst.*, R. L. Logan. *Cal. agents*, Williamson, Magor & Co.

DAHINGEAPAR TEA ESTATE.—Post and Tel. Office and Nearest Ry. Station, Moriani, Sibsagar. Garden, Dahingeapar. Acreage, 552. *Proprs.*, Mrs. J. S. Begg and R. J. Begg. *Mang. propr.*, R. J. Begg. *Cal. agents*, Begg, Dunlop & Co.

DEAMOOLIE TEA CO., LD.—Post and Tel. Office, Doom-Dooma, Lakhimpur. Acreage, 1,012. *Proprs.*, Deamoolie Tea Co., Ld. *Mangr.*, N. E. Ward. *Assts.*, D. MacDougall, A. Whyte and M. Hurst Ray. *Cal. agents*, Planters' Stores and Agency Co., Ld.

Debapar Tezpur Assam.

DEBAPAR TEA ESTATE.—Post and Tel. Office, Tezpur, Darrang. Steamer Ghat, Tezpur. Garden, Debapar (Parwah). Acreage, 162. *Proprs.*, B. N. De, Dhononjoy De, A. K. Chakrabarty and B. C. De. *Mang. propr.*, B. N. De. *Cal. agents*, Planters' Stores and Agency Co., Ld.

DEBROO TEA ESTATE.—Post Office, Dibrugarh, Lakhimpur. Gardens, Dighli Bari and Menai Bari. Acreage, 117. *Propr.*, W. S. Warren. *Mangr.*, S. H. Ahmed. *Cal. agents*, Barry & Co.

DECKAJULIE TEA CO., LD.—Post and Tel. Office, Deckajulie, Darrang. Nearest Steamer Stn. Singrighat. Garden, Deckajulie. Acreage, 390. *Proprs.*, The Company. *Mang. propr.*, W. F. Perman. *Cal. agents*, McLeod & Co.

Assam

DEELEEHEE MERBEEL TEA ESTATE.—Post and Tel. Office, Sibsagar, Sibsagar. Nearest Railway Station, Desangmukh. Acreage, Deeheelee and Merbeel, 125. *Proprs.*, Datta Bros. & Co. *Mangrs.*, M. Datta and R. Datta. *Assts.*, M. Gagai and M. R. Gagai.

DEHING CO., LD.—Post and Tel. Office, Khowang, Lakhimpur. Steamer Ghat, Dehing Mukh. KHOWANG :—Acreage, 523. *Proprs.*, The Company. *Mangr.*, B. Taylor. BHAMUN :—Post and Tel. Office, Khowang, Lakhimpur. Acreage, 356. *Mangr.*, H. R. Row. HINGRAJAN KASOMARI AND TANGANIBARI DIVNS. :—Post Office, Dibrugarh. Tel. Office, Moran. Nearest Steamer Ghat, Dehing. Acreage, 446. *Mangr.*, R. H. Frame. TINKONG :—Post Office, Tinkong, Lakhimpur. Tel. Office, Nahorkatiya. Nearest Steamer Ghat, Desangmukh. Acreage, 500. *Mangr.*, J. E. A. Eyre. *Mang. agents*, Andrew Yule & Co.

Dejoo

DEJOO TEA CO., LD.—Post Office, North Lakhimpur. Tel. Office, Kokilamookh, Sibsagar. Steamer Ghat, Dhunsirimukh. Gardens, Dejoo, Rongagora and Lukhibagan. Acreage, 1,230. *Proprs.*, The Company. *Mangr.*, W. A. Hudson. *Engr.*, H. Stevens. *Asst.*, T. E. S. White. *Medl. offr.*, Dr. W. Russell. *Cal. agents*, Balmer, Lawrie & Co.

Dejoo Valley Assam.

DEJOO VALLEY TEA ESTATE.—Post and Tel. Office, Salonal, Nowgong. Steamer Ghat, Silghat. Gardens, Hanspani and Sonajuri. Acreage, 724. *Proprs.*, Begg, Dunlop & Co. and J. Thomas & Co. *Mangr.*, H. E. Cargil. *Cal. agents*, Begg, Dunlop & Co.

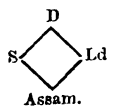

Assam.

DEKHARI SYNDICATE, LD.—Post and Tel. Office, Rajmai, Sibsagar. Steamer Ghat, Desangmukh. Gardens, Dekhari and Naharani. Acreage, 700. *Proprs.*, The Syndicate. *Mangr.*, W. Robb. *Assts.*, H. A. Cockell and Jas. Lavery. *Cal. agents*, Planters' Stores and Agency Co., Ld.

DEOHALL TEA ESTATE.—Post and Tel. Office, Tinsukia, Lakhimpur. Gardens, Deohall and Rytok. Acreage, 570. *Cal. agents and proprs.*, Planters' Stores and Agency Co., Ld. *Mangr.*, F. E. Holder, *Engr.*, W. Scott.

DESANG CO., LD.—Post Office, Sonari, Sibsagar. Tel. and Nearest Ry. Stn., Bhojo, A. B. Ry. Gardens, Deepling and Tiok. Acreage. 1,078. *Proprs.*, The Company. *Mangrs.*, C. J. Gawthropp, Deepling; and H. T. Severin, Tiok. *Asst.*, S. C. Gawthropp, Deepling. *Cal. agents*, Begg, Dunlop & Co.

DESSAI AND PARBUTTIA TEA CO., LD.—Post and Tel. Office, Moriani, Sibsagar. Nearest Ry. Stn., Moriani Junction, A.-B. Ry.; Steamer Ghat, Kokilamukh. Gardens, Duklingia, Toklai, Moran Muttie, Hattighur and Koleapanie. Acreage, 1,214. *Proprs.*, The Company. *Mangr.*, W. R. Kelley. *Assts.*, D. S. Withers and P. C. Mangin. *Cal. agents*, Geo. Henderson & Co.

Digitized by Google

L. B. M. P. L.
DHENDAI

DHENDAI TEA CO., LD.—Post and Tel. Office, Barjuli, Darrang. Steamer Station, Tezpur. Acreage, 688. *Proprs.*, Col. D. M. Lumsden, C.B.; G. F. Moore, G. D. Paton, T. Briscoe and A. B. Thom. *Mangr.*, A. B. Thom *Engr.*, E. H. Bull. *Cal. agents*, Williamson, Magor & Co.

Dhoolie
Assam.
"D"
—:o:—
N. J.

DHOOLIE TEA ESTATE—Post and Tel. Office, Rangajan, Sibsagar. Ry. Station, Rangajan. Steamer Ghat, Kokilamukh. Gardens, Dhoolie, Samguri, Deoghoria, Nagajanka and Medejan. Acreage, 760. *Proprs.*, A. and J. Congdon. *Mangr.*, G. Chamney. *Asst.*, T. E. Congdon. *Cal. agents*, Octavius Steel & Co.

DICKHARU TEA ESTATE—Post Office, Dubocka, Nowgong. Acreage, 200. *Mang. propr.*, J. A. A. Hunter.

DIGULTARUNG TEA ESTATE.—Post and Tel. Office, Rangagora, Lakhimpur. Ry. Station, Tinsukia. Acreage, 600. *Proprs.*, Macneill & Co. *Supdt.*, A. L. Playfair, on lve. *Mangr.*, W. M. Nuttall. *Asst.*, J. Shillington. *Cal. agents*, Macneill & Co.

DIMAKUSSI TEA CO., LD.—Post and Tel. Office, Panerihat. Acreage, 467. *Mangr.*, J. W. Young. *Cal. agents*, Williamson, Magor & Co.

DOIANG TEA ESTATE.—Post Office, Oating, Tel. Office, Golaghat, Sibsagar. Nearest Railway Station, Oating, A. B. Ry. Acreage, 310. *Proprs.*, H. F. Dupuis and H. Vaughan Cowley. *Mang. partner*, H. Vaughan Cowley. *Cal. agents*, Octavius Steel & Co.

DOLAGURI

DOLAGURI TEA ESTATE.—Post and Tel. Office, Letekujan, Sibsagar. Ry. Stn., Kamarbandha Ali. Acreage, 345. *Proprs.*, J. K. Rutter, Dr. S. O. Bishop. E. D. Mackay and F. Grove. *Mangr.*, L. S. George. *Cal. agents*, Geo. Henderson & Co.

J. P. S.

DOLE BAREE TEA ESTATE.—Post and Tel. Office, Dibrugarh, Lakhimpur. Garden, Dole Baree. Acreage, 50. *Mang. propr.*, J. P. Sing. *Asst.*, B. P. Sing.

Doolahat

DOOLAHAT TEA CO., LD.—Post and Tel. Office, North Lakhimpur, Lakhimpur. Steamer Ghat, Bordutti. Garden, Doolahat. Acreage, 529. *Proprs.*, The Company. *Mangr.*, C. G. Austin. *Cal. agents*, Williamson, Magor & Co., 4, Mangoe Lane. *London agents*, Stewart, Hall & Co.

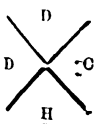

DOOM-DOOMA TEA CO., LD.—Post Office, Doom-Dooma, Lakhimpur, Tel. Office, Doom-Dooma. Gardens, Hansara, Beesakopie, Samdang and Raidang. Acreage 4,482. *Proprs.*, The Company. *Supdts.*, F. M. Shaw and C. L. Pringle. *Chf. engr.*, C. Wood. HANSARA DIVN.:—*Mangr.*, C. Wood. *Assts.*, A. M. Dunn, P. G. Gordon and C. C. F. Glennie. BEESAKOPIE DIVN.:—*Mangr.*, H. C. Laws. *Assts.*, T. W. Mackenzie, E. G. Smith and F. J. Spaull. SAMDANG DIVN.:—*Mangr.*, G. S. Beauchamp. *Assts.*, A. A. W. Jones, on lve; E. Barclay, J. W. Warren and C. E. R. Laws. *London Office*, 1, Great Winchester st., London, E. C. *Cal. agents*, Planters' Stores & Agency Co., Ld.

DOORIA TEA CO., LD.—Post and Tel. Office, Badlipar, Sub-divn. Golaghat, Sibsagar. Railway Station, Kamarbandha Ali. Gardens, Dooria (Khonikar) and Burfulong. Acreage, 786. *Proprs.*, The Company. *Mangr.*, W. Hutchison. *Asst.*, J. W. H. McNab. *Agents*, Shaw, Wallace & Co., Calcutta; and R. G. Shaw & Co., London.

DURGABARI TEA ESTATE.—Post Office, Chowkhat, Sibsagar. Tel. Office, Melang. Steamer Ghat, Kokilamukh. Acreage, 120. *Mang. propr.*, Hemodhur Bargohain. *Cal. agents*,——

Digitized by Google

DURRUNG TEA CO., LD.—Post and Tel. Office, Bindukuri, Darrang. Steamer Ghat, Tezpur. Gardens, Modopee and Singrijan. Acreage, 530. *Proprs.*, The Company. *Mangr.*, F. Lloyd. *Cal. agents*, Kilburn & Co.

EAST INDIA TEA CO., LD.—Post and Tel. Office, Titabar, Sibsagar. Nearest Ry. Station, Titabar. Steamer Station, Kokilamukh. Gardens, Dufla Ting, Soraipanee and Choongee. Acreage, 1,228. *Proprs.*, The Company. *Mangr.*, J. Lawrence. *Asst.*, A. L. Carless. *Secs.*, Williamson, Magor & Co.

EASTERN ASSAM TEA CO., LD.—Post and Tel. Office, Chubwa, Lakhimpur. Steamer Ghat. Dibrugarh. BALIJAN DIVN.:—Gardens, Rhomarea and Balijan. RAJGHUR DIVN.:—Gardens, Rajghur and Dewan. Acreage, 1,566. *Proprs.*, The Company. *Supdt.*, L. A. Grimston. *Mangr.*, F. Walker, Rajghur. *Asst.*, G. H. Morris. *Engr.*, T. Borison. *Cal. agents*, Barry & Co.

EKRAJAN TEA ESTATE.—Post and Tel. Office, Bokakhat, Golaghat. Steamer Station, Dhunsirimukh. Acreage, 250. *Mang. propr.*, C. S. Bivar. *Cal. agents*, Octavius Steel & Co.

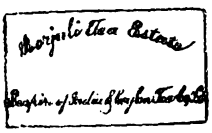

EMPIRE OF INDIA AND CEYLON TEA CO., LD.—HEAD OFFICE:—Borjuli, Tezpur. Post and Tel. Office, Borjuli. Steamer Ghat, Tezpur. Gardens, Borjuli, Rungapara, Thakurbari, Sonajuli. Dholkoba, Dhulapadang, Sessa and Namgaon. Acreage, 5,055. *Supdt.*, A. Y. Thomson. *Medl. offr.*, Dr. C. A. Bentley. *Acct.*, A. B. Hannay. BORJULI DIVN.:—*Mangrs.*, E. H. Hannay, T. J. MacBey and P. Briscoe. *Assts.*, L. A. Roffey and C. H. Swinhoe. SONAJULI DIVN.:—Post Office, Borjuli. *Mangr.*, H. L. Edridge. *Assts.*, C. Velschow and R. E. Scott-Erskine. DHULAPADANG DIVN.:—Post Office, Thakurbari. *Mangr.*, M. H. Clarke. *Assts.*, A. M. Gray and W. Henderson. NAMGAON:—Post Office, Thakurbari. *Mangr.*, G. Causton. *Asst.*, P. C. Moran. SESSA:—Post Office, Sessa. *Mangr.*, H. Dinning. *Cal. agents*, Gillanders, Arbuthnot & Co.

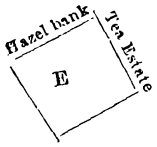

Assam

ETHELWOLD TEA ESTATE (Soognee Bagan).—Post Office, Dibrugarh, Lakhimpur. Gardens, Ethelwold and Hazelbank. Acreage, 629. *Propr.*, J. Davidson. *Mangr.*, T. M. Elliot. *Asst.*, W. K. Buckler. *Cal. agents*, Macneill & Co.

GELAHATTING TEA CO., LD.—Post and Tel. Office, Sootea, Darrang. Steamer Ghat, Bishnath. Garden, Gelahatting (Hattinga). Acreage, 367. *Proprs.*, The Company. *Mangr.*, A. J. Brown. *Cal. agents*, Planters' Stores and Agency Co., Ld.

Ghoir Allie.

GHOIR ALLIE TEA ESTATE.—Post and Tel. Office, Borjuli, Darrang. Nearest Steamer Ghat, Tezpur. Ry. Station, Borjuli. Acreage, 458. *Proprs.*, Dr. G. A. Warburton, Thos. J. Walker, John Walker and F. L. H. Koch. *Mangr.*, L. Church. *Cal. agents*, Williamson, Magor & Co.

Ghooronia

GHOORONIA TEA ESTATE (Upper Assam).—Post and Tel. Office, Dibrugarh, Lakhimpur. Steamer Ghat, Dibrugarh. Acreage, 100. *Propr.*, Dr. D. O'Brien. *Mangr.*, E. A. Delanougerede. *Cal. agents*, Balmer, Lawrie & Co.

Ghurallee

Assam

GHURALLEE TEA ESTATE.—Post and Tel. Office, Jorhat, Sibsagar. Nearest Steamer Station, Kokilamukh. HOROOSORAI DIVN.:—Gardens, Horoosorai, Parbuttia and Poranamati. Acreage, 514. *Proprs.*, Estate of the late T. Kingsley. *Mangr.*, G. N. Kingsley. *Asst.*, A. H. Hennessy. DEHA DIVN.:—Gardens, Deha and Sotoi. Acreage, 440. *Cal. agents*, Gillanders, Arbuthnot & Co.

GINJIA

GINJIA TEA ESTATE.—Post and Tel. Office, Charali, Darrang. Nearest Steamer Ghat, Behali Mukh. Acreage, 500. *Proprs.*, The Syndicate. *Mangr.*, W. N. Davis. *Cal. agents*, McLeod & Co.

GORPARA TEA ESTATE (Babu Bagan)—Post Office, Oaklands, Lakhimpur. Tel. Office, Dikom. Steamer Ghat. Dibrugarh. Acreage, 150. *Propr.*, Bepin Behari De. *Mangr.*, Shyam Lall De. *Cal. agents*, Planters' Stores and Agency Co., Ld.

Digitized by Google

GOSAIE BARIE TEA ESTATE (Gohaie Pukurie)—Post Office, Dehingmukh, Sibsagar. Tel. Office, Desangmukh. Steamer Ghat, Dehingmukh. Acreage, 100. *Propr.*, Kalie Prosad Ch., pleader. *Mangr.*, Balaram Duara. *Asst.*, B. P. Ch. *Cal. agents*, Williamson, Magor & Co.

GREENWOOD TEA CO., LD.—*Proprs.*, The Company. GREENWOOD DIVN.:—Post and Tel. Office, Dibrugarh, Lakhimpur. Gardens, Greenwood and Blackburn. Acreage, 1,000. *Mangr.*, A. L. Playfair, on lve.; R. Wood, offg. *Asst.*, J. Creighton. DINJAN DIVN.:—Post and Tel. Office, Rangagora, Lakhimpur. Steamer Ghat, Dibrugarh. Gardens, Dinjan and Hopewell, Acreage, 886. *Mangr.*, J. B. Doake, on lve.; C. J. C. Maynard, offg. *Asst.*, C. Peters. *Cal. agents*, Macneill & Co.

Grob
"D"
"S"
"K & B"

GROB TEA CO., LD.—DESSOIE DIVN.:—Post and Tel. Office & Nearest Ry. Station, Moriani, Jorhat. Steamer Ghat, Kokilamukh. Acreage, 519. *Proprs.*, The Company. *Mangr.*, R. Anderson. SONARI DIVN.:—Post and Tel. Office. Sonari, Sibsagar. Steamer Ghat, Desangmukh. Garden, Sonari. Acreage, 375. *Mangr.*, J. Mackeith. SAPAKATI DIVN.:—Post and Tel. Office, Sonari. Railway Station, Boju, A. B. Ry. Gardens, Sapakati, Barasalie and Kanu. Acreage, 476. *Mangr.*, J. Mackeith. *Mang. agents*, Octavius Steel & Co.

Halmirah
Assam.

HALMIRAH TEA ESTATE.—Post and Tel. Office, Golaghat, Sibsagar, Nearest Steamer Ghat, Negheriting. Nearest Ry. Stn. Kamaland Ali. Acreage, 430. *Proprs.*, G. V. Burrowes, Miss Nolan, Estates of late Greaves and Edwards. *Mang. partner*, G. V. Burrowes. *Cal. agents*, Begg, Dunlop & Co.

HAPJAN PORBAT TEA ESTATE.—Post Office, Jaipur, Lakhimpur. Acreage, 179. Tel. Office and Ry. Stn., Nahorkuttia. *Proprs.*, Sewnarain and Shewnath. *Mangr.*, Shewnath Agorwallah. *Asst.*, H. J. Gogai. *Cal. agents*, Balmer, Lawrie & Co.

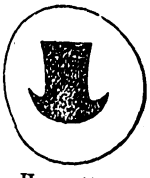

Harmutty.

HARMUTTY TEA CO., LD.—Post Office, Hulmari, North Lakhimpur. Tel. Office, Hulmari. Steamer Ghat, Borduti *vid* Dhunsirimukh. Gardens, Harmutty, Anniesbaree, Merbheel and Ohat. Acreage, 909. *Proprs.*, The Company. *Mangr.*, G. Elliott Noad. *Asst.*, S. H. Forbes. *Medl. offr.*, A. D. Cameron. *Cal. agents*, Williamson, Magor & Co. *London agents*, Stewart, Hall & Co.

Hautley
Assam.

HATTIGOR TEA ESTATE.—Post Office, Chowkhat, Sibsagar. Steamer Ghat, Kokilamukh. Acreage, 60. *Mang. propr.*, Gopal Ch. Barooah. *Cal. agents*, National Agency Co.

HAUTLEY TEA ESTATE.—Post and Tel. Office, Golaghat, Sibsagar. Nearest Ry. Stn., Kummurband Ali. Acreage, 600. *Proprs.*, Executors of the late J. R. A. Stevenson and E. W. Pickard-Cambridge. *Mang. partner*, E. W. Pickard-Cambridge. *Asst.*, C. L. Wilkin. *Cal. agents*,——

W L M
L

HOOLMAREE TEA CO., LD.—Post Office, Hulmari. Tel. Office, Hulmari. Steamer Ghat, Bordutti, North Lakhimpur. Gardens, Hoolmaree and Soolmaree. Acreage, 390. *Proprs.*, The Company. *Mangr.*, C. Nicholson. *Mang. agents*, Williamson, Magor & Co.

Hoolungoorce

HOOLUNGOOREE TEA CO., LD.—Post and Tel. Office, Moriani, Sibsagar. Steamer Ghat, Kokilamukh. Gardens, Hoolungooree and Konikor. Acreage, 1,100. *Proprs.*, The Company. *Mangr.*, J. Begg. *Secs.*, Andrew Yule & Co.

Hunwal Tea Co.
Assam.

HUNWAL TEA CO., LD.—Post and Tel. Office, Moriani, Sibsagar. Nearest Ry. Station, Moriani. Steamer Station, Kokilamukh. Gardens, Moriani, Hunwal, Hattijuri and Nagadhoolie. Acreage, 1,540. *Proprs.*, The Company. *Mangr.*, J. P. Ferguson. *Assts.*, John Thom and C. V. Hunt. *Cal. agents*, Geo. Henderson & Co.

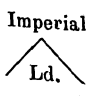

IMPERIAL TEA CO., LD.—TARAJULI DIVN.:—Post and Tel. Office, Borjuli, Darrang. Steamer Ghat, Tezpur. Garden, Tarajuli. Acreage, 640. *Mangr.*, D. H. Felce. *Asst.*, J. F. Allanson. MONABARRIE DIVN.:—Post and Tel. Office, Charali, Darrang. Steamer Ghat, Behalimukh. Acreage, 1,010. *Mangr.*, C. T. Dunlop. *Assts.*, F. A. Hetherington and J. Buchanan. *Calcutta agents*, McLeod & Co.,; *London agents* McLeod, Russel & Co.

ITAKHOOLI TEA ESTATE.—Post and Tel. Office, Tinsukia, Lakhimpur. Steamer Ghat, Dibrugarh. *Proprs.*, C. T. Strangways, Jas. Jameson and M. Jameson. *Mangr.* M. Jameson. *Asst.*, G. G. Langhton. *Cal. agents*, Planters' Stores and Agency Co., Ld.

Digitized by Google

JAIPUR TEA COMPANY, LD.—Post Office, Jaipur. Tel. Office, Nahorkatyia, Lakhimpur. Ry. Stn. Nahorkatyia, A. B. Ry. Gardens, Jaipur, Baghmara. Seed Gardens, Namsang, Hukanjuri, Towrock and Tipam. Tea, 723; seed, 182 acres. *Proprs.*, The Company. *Mangr.*, J. W. Tweedie. *Assts.*, R. Beveridge and J. H. Orr. *Medl. offr.*, J. D. Gregerson. *Visiting inspr.*, F. E. Winsland. *Cal. agents*, Balmer, Lawrie & Co.

JEAJURI TEA ESTATE.—Post Office, Chapanalla, Nowgong. Tel. Office, Nowgong. Steamer Ghat, Silghat. Ry. Stn. Kampur, A. B. Ry. Gardens, Jeajuri, Goralli and Balijuri. Acreage, 632. *Proprs.*, King, Hamilton & Co. *Mangr.*, C. Lumsden. *Asst.*, G. D. Graham. *Cal. agents*, The Proprs.

Naganijan.
JHANZIE
Assam.

JHANZIE TEA ASSCN., LD.—SELENG DIVN.:—Post and Tel. Office, Seleng, Sibsagar. Acreage, 2,028. *Proprs.*, The Association. *Mangr.*, A. Moffat. *Assts.*, H. M. Lepage, E. P. Lang R. L. R. Gunner and S. H. Winsland. NAGANIJAN DIVN.:—Post and Tel. Office, Seleng, Sibsagar. Acreage, 605. *Mangr.*, M. C. Playfair. BORSILLAH DIVN.:—Gardens, Borsillah, Namtee and Barua. Post Office, Tiphook, Sibsagar. Tel. Office, Amgoorie. Nearest Steamer Ghat, Namtiali. Acreage, 863. *Mangr.*, T. H. Hall. *Asst.*, E. G. Levick. *Medl. offr.*, A. J. Elliot, M.D. *Supdt.*, W. H. Greenish. *Visiting inspr.*, F. E. Winsland. *Cal. agents*, Balmer, Lawrie & Co. *Mang. agents*, Alex. Lawrie & Co., 14, St. Mary Axe, London.

Jokai
T ASSAM Co.
Ld.

JOKAI (ASSAM) TEA CO., LD.—*Proprs.*, Jokai Tea Co., London. BOKEL DIVN.:—Post and Tel. Office, Lahoal, Lokimpur. Acreage, 1,190. *Mangr.*, G. E. Collins. *Assts.*, J. E. Copeland, T. H. Litton and G. S. W. Bradish. *Engr.*, W. E. Figg. *Doctor*, Maj. E. A. Hall. MUTTUCK DIVN.:—Post and Tel. Office, Lahoal, Lakhimpur. Acreage, 535. *Supdt.*, G. E. Collins. *Mangr.*, E. M. Wood. *Asst.*, N. W. H. Allen. *Doctor*, Maj. E. A. Hall. DIKUM AND WILTON DIVN.:—Post Office, Dikum, Lakhimpur. Acreage, 999. *Supdt.*, D. Mackenzie. *Mangrs.*, W. H. Woodward & J. F. Barnes, *Engrs.* H. A. Witt & A. P. Gibbs. LENGRAI DIVN.:—*Supdt.*, D. Mackenzie. *Mangr.*, W. Holder. *Engr.*, H. A. Witt. *Doctor*, Major E. A. Hall. HATTIALLI DIVN.:—Post and Tel. Office, Chabua, Lakhimpur. Acreage, 510. *Mangr.*, C. W. Glennie. *Asst.*, E. Banyard. *Doctor*, J. McI. Falkiner. JAMEERAH DIVN.:—Post and Tel. Office, Dibrugarh, Lakhimpur. Acreage, 825. *Mangr.*, S. T. H. Lane. *Asst.*, E. S. Suart. *Engr.*, J. L. Staunton. *Doctor*, Major E. A. Hall. PANITOLA AND KAMPTIGWALLIE DIVNS.:—Post Office, Panitola, Lakhimpur. Acreage, 1,643. *Mangr.*, D. Mackenzie. *Assts.*, E. F. Newman, C. A. Langley, E. C. Green and J. P. Parcell. *Engr.*, G. E. Moore. *Doctor*, J. McI. Falkiner. HUKANPUKRI AND KUTCHUJAN DIVNS.:—Post and Tel. Office, Tinsukia, Lakhimpur. Nearest Ry. Station, Tinsukia. Acreage, 656. *Mangr.*, C. C. Chambers. *Asst.*, E. H. Soole. *Engr.*, J. S. D. Berrington. *Doctor*, J. McI. Falkiner. TIPPUK DIVN.:—Post and Tel. Office, Talup. Acreage, 655. *Mangr.*, T. More. *Assts.*, H. W. Davies and A. W. Townend. *Medl. offr.*, Dr. J. McI. Falkiner. JOYHING DIVN.:—Post Office, North Lakhimpur. Tel. Office, Kokilamukh. Acreage, 1,018. *Mangr.*, F. W. Collins. *Engrs.*, G. A. Glover and C. E. Leader. *Doctor*, W. Russell. BORDEOBAM DIVN.:—Post and Tel. Office, North Lakhimpur. Steamer Station, Dhunsirimookh. Acreage, 226. *Supdt.*, F. W. Collins. *Mangr.*, J. R. Hope Lawrie. *Doctor*, W. Russell. PATHALIPAM DIVN.:—Post Office, North Lakhimpur. Tel. Office, Kokilamukh. Acreage, 640. *Supdt.*, F. W. Collins. *Mangr.*, C. A. Hopkinson. *Engr.*, J. M. Cumming. *Medl. offr.*, Dr. W. Russell. *Visiting inspr.*, F. E. Winsland. *Cal. agents*, Balmer, Lawrie & Co. *London agents*, Alex. Lawrie & Co.

JOONKTOLLEE TEA CO., LD.—Post Office, Sonari, Sibsagar. Garden, Borbam. Acreage, 435. *Proprs.*, The Company. *Mangr.*, A. D. Macfarlane. *Cal. agents*, Kettlewell, Bullen & Co.

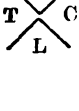

JOREHAUT TEA CO., LD.—Post and Tel. Office, Cinnamara, Sibsagar. Steamer Station, Kokilamukh. JOREHAUT SUB-DIVN.:—Gardens, Cinnamara, Goria Habee, Hatichungi, Bokahoola, Dekhia Julee, Sykotta and Khorikuttea. GOLAGHAT DIVN.:—Gardens, Numalighur, Rungagora and Oating. Acreage, 5,710. *Proprs.*, The Company. London Office, Rochester Building, 138, Leadenhall Street. *Supdt.*, St. G. A. Showers. *Medl. offr.*, Dr. J. Hewan. *Mangrs.*, W. H. Cooper, F. G. Ayers, H. Miller, D. Slimmon, H. N. Severin, A. R. Nevill, J. P. Sherriff, J. T. Clark, J. S. Saunders and G. Miller. *Assts.*, J. P. Ward, W. B. Miller, W. A. B. Nicholetts and H. A. Gardner. *Engr.*, A. Christison. *Cal. agents*, Begg, Dunlop & Co.

KACHARIGAON TEA ESTATE.—Post and Tel. Office, Borjuli. Acreage, 532. *Mangr.*, A. B. Moore. *Proprs.*, A. Y. Thomson, A. B. Moore, G. F. Moore, G. A. Dolby and G. D. Paton. *Agents.* Williamson, Magor & Co.

KAKADANGA TEA ESTATE.—Post and Tel. Office, Jorhat, Sibsagar. Acreage, 160. *Mang. propr.*, Davi Churn Boruah. *Cal. agents*, Williamson. Magor & Co.

K T A Ld.
AMCHONG.

KAMRUP TEA ASSOCIATION.—Post Office, Gauhati, Kamrup. Tel. Office and Ry. Station, Digaru. Gardens, Amchong and Belguri. Acreage, 560. *Proprs.*, E. P. R. Gilman and C. D. White. *Mang. Propr.*, C. D. White.

Digitized by Google

"Kakajan"
"Debrapar"
"Teok"

KANAN DEVAN HILLS PRODUCE CO., LD.—NOAKACHAREE DIVN.:—Post and Tel. Office, Nakachari, Sibsagar. Gardens, Kakajan, Bhelaguri, Debrapar, Lahing, Rajoi and Teok. Acreage, 3,204. *Proprs.*, The Company. *Supdt.*, Arthur Levick. *Medl. offr.*, Dr. A. J. Elliot, M.D. *Mangrs.*, C. R. Betts, R. Anderson, E. S. Holl, S. C. Dutton and A. L. Robertson. *Engr.*, G. Johnston. *Cal. agents*, Finlay, Muir & Co.

KHANAJURI TEA ESTATE.—Post Office, Nowgong. Acreage, 40. *Proprs.*, Johoruddeen and Brothers. *Mangr.*, Munshi Piruzpadin. *Cal. agents*, J. Mackillican & Co.

KHARJAN TEA CO., LD.—Post and Tel. Office and Ry. Station, Panitola, Lakhimpur. Gardens, Kharjan and Diglibarrie. Acreage, 551. *Proprs.*, The Company. *Mangr.*, W. Powell. *Asst.*, R. E. Witham. *Agents*, Shaw, Wallace & Co. *Secs.*, R. G. Shaw & Co., London.

KHONA JAN TEA ESTATE.—Post Office, Puranigudam, Nowgong. Tel. Office, Nowgong. Steamer Ghat, Silghat. Acreage, 110. *Propr.*, A. Ahmed. *Agents*,——

KHONGEA TEA ESTATE.—Post and Tel. Office, Rajmai, Sibsagar. Steamer Ghat, Desangmukh. Gardens, Khongea and Khorahaut. Acreage, 420. *Mang. propr.*, J. Hosack. *Cal. agents*, McLeod & Co.

KHONIKOR TEA ESTATE.—Post and Tel. Office, Dibrugarh, Lakhimpur. Steamer Ghat, Dibrugarh. Acreage, 412. *Proprss.*, Mrs. Sellar. *Mangr.*, F. C. Moran. *Cal. agents*, Barry & Co.

KILLING VALLEY TEA ASSOCIATION, LD., *in liquidation*.—Post and Tel. Office. Nelli, Nowgong. Steamer Ghat, Gauhati. Ry. Station, Jaggie Road, A. B. Ry. Gardens, Killing, Ogoorie, Kutri and Nellie. Acreage, 560. *Proprs.*, The Association. *Mangr.*, A. H. Green. *Liquidator*, J. W. Baker, 5, Lyons Range.

KINGSLEY GOLAGHAT ASSAM TEA CO., LD.—MOKRUNG DIVN.:—Post Office, Barnagaon. Tel. Office, Furkating. Ry. Station, Furkating, A. B. Ry. Acreage, 370. *Proprs.*, The Company. *Mangr.*, F. T. Kingsley. *Cal. agents*, Gillanders, Arbuthnot & Co.

Borkatonee.

BORKATONEE DIVN.—Post Office, Borjan. Tel. Office, Mohima. Gardens, Borkatonee, Podomonee, Boolky Ting, Betiani, Golaghat, Bengnakhoo and Gorunga. Acreage, 954. *Proprs.*, The Company. *Mangr.*, W. Clair Smith. *Asst.*, D. G. Dickson. *Cal. agents*, Gillanders, Arbuthnot & Co., 8, Clive Street.

KODDOM TEA CO., LD.—Post and Tel. Office, North Lakhimpur, Lakhimpur. Steamer Ghat, Bodooti. Acreage, 284. *Proprs.*, The Company. *Mangr.*, W. T. Nickerson. *Medl. offr.*, W. Russell. *Cal. agents*, Williamson, Magor & Co. *London agents*, Stewart, Hall & Co.

KOLIABAR & SECONEE TEA CO., LD.—Post and Tel. Office, Silghât, Nowgong. Gardens, Koliabar and Honari. Acreage, 350. *Proprs.*, The Koliabar and Seconee Tea Co., Ld., 38, Mincing Lane, E.C. *Mangrs.*, R. A. Fisher and C. H. V. Hathorn. *Cal. agents.*, Begg, Dunlop & Co.

Digitized by Google

Koomtai Assam

KOOMTAI TEA ESTATE.—Post and Tel. Office, Badlipar. Steamer Ghat, Dhunsirimukh, Sibsagar. Gardens, Koomtai and Hindoriting. Acreage, 900. *Proprs.*, R. B. Pringle, G. F. Pinney, Mrs. Stevenson, C. Forbes and J. Sherriff. *Mangr.*, C. Forbes. *Assts.*, W. Riddell and H. C. Skene. *Medl. offr.*, Dr. Foster. *Cal. agents*, Octavius Steel & Co.

Kopili Assam.

KOPILI TEA ESTATE (Native name, Rajabali).—Post Office, Karakana, Nowgong. Garden, Kopili. Acreage, 202. *Mangr.*, Beni Madhub Banerjee.

B

KUTTALGOORIE TEA ESTATE.—Post Office, Bindukuri, Tezpur. Tel. Office, Bindukuri. Gardens, Kuttalguri and Rupajuli. Acreage, 792. *Proprs.*, H. W. Bruce, Mrs. Eliza Campbell, Mrs. Henderson Kay, Mrs. Walker and Mrs. H. Moore. *Mangr.*, H. Moore. *Engr.*, W. F. Gardiner. *Asst.*, R. B. Campbell. *Cal. agents*, Barry & Co., 5, Lyons Range.

G B

LADOIGORE TEA ESTATE.—Post Office, Chowkhat, Sibsagar. Tel. Office, Jorhat. Steamer Station, Kokilamukh. Gardens, Ladoigore and Bhagjan. Acreage, 80. *Mang. propr.*, G. C. Borooah. *Asst.*, G. Borooah.

Moran L Assam

LALKURA TEA ESTATE.—Post Office, Rupshi, Goalpara. Tel. Office and Ry. Station, Gauripur. Acreage, 300. *Propr.*, T. D. Moran. *Mangr.*, H. M. Mafissullah. *Asst.*, Sona Ram. *Cal. agents*, J. Mackillican & Co.

S K B

LATASIL TEA ESTATE.—Post and Tel. Office, Gauhati, Kamrup. Steamer Ghat, Gauhati. Acreage, 50. *Proprss.*, Heirs of the late Mrs. M. C. Borooah. *Mangr.*, M. C. Borooah.

H J J L

LEPETKATTA TEA ESTATE.—Post Office, Borborooah, Lakhimpur. Tel. Office and Steamer Ghat, Dibrugarh. Gardens, Lepetkatta, Medla and Dewanbari. Acreage, 515. *Propr.*, J. James Haly. *Mangr.*, J. H. Roffey. *Cal. agents*, Williamson, Magor & Co.

Letekoojan

J B

LETEKOOJAN TEA ESTATE.—Post and Tel. Office, Rangajan. Nearest Ry. Stn., Titabur, A. B. Ry. Steamer Ghat, Kokilamukh. Gardens, Letekoojan, Bahani, Tippomia, Tirwal and Bosabari. Acreage, 800. *Mang. propr.*, Rai J. Borooah, Bahadoor, B.A., F.C.U. *Assts.*, Natives. *Cal. agents*, Octavius Steel & Co.

LIMBUGURI TEA ESTATE ASSAM

LIMBUGURI TEA ESTATE.—Post and Tel. Office, Rangagora, Lakhimpur. Nearest Ry. Stn., Tinsukia. Nearest Steamer Stn., Dibrugarh. Acreage, 425. *Mangr.*, J. H. Bundook. *Cal. agents*, Planters' Stores and Agency Co., Ld.

Loongsoong Assam.

LOONGSOONG TEA ESTATE.—Post Office, Chapanullah, Nowgong. Tel. Office, Nowgong. Steamer Ghat, Silghat. Gardens, Oodmarie, Loongsoong and Balijuri. Acreage, 647. *Proprs.*, J. E. Barlow, M. P. and F. Barlow. *Mangr.*, H. B. Allen Olney. *Asst.*, R. P. Pulford. *Cal. agents*, Barlow & Co.

S L & Co. L.

LUCKWAH TEA CO., LD.—Post Office and Ry. Stn., Luckwah, Sibsagar. Tel. Office, Luckwah. Steamer Ghat, Desangmukh. Gardens, Luckwah (Rangagora), Thirwal (Konna), Solah and Rajabari. Acreage, 1,204. *Proprs.*, The Company. *Mangr.*, W. H. St. J. Mildmay. *Assts.*, H. D. Rossiter, J. A. Bower and G. Grant. *Cal. agents*, Begg, Dunlop & Co.

Madooree

MADOORIE TEA ESTATE.—Post and Tel. Office and Ry. Station, Nazira, Sibsagar. Steamer Station, Dikumukh. Gardens, Madoorie and Namdang. Acreage, 450. *Proprs.*, Grindlay & Co. *Mangr.*, J. M. Wood. *Cal. agents*, Grindlay & Co.

L T C L Mijicajan

L T C L Bihali W L M M

MAJULI TEA CO., LD.—MIJIKA DIVN.:—Post and Tel. Office, Charali, Darrang. Gardens, Mijika and Kalapani. Acreage, 1,438. *Mangr.*, G. H. Swinley. *Asst.*, H. P. Garlant. *Engr.*, A. M. Cruttwell. MAJULIGHUR DIVN.:—Post and Tel. Office, Sootea, Darrang. Gardens, Majulighur and Ghiladarie. Acreage, 1,040. *Mangr.*, W. N. Edwards. *Assts.*, J. Dugnid and A. M. C. Tuke. BEHALI DIVN.:—Post and Tel. Office, Behali, Darrang. Factories, Behali, Bedelli and Borajuli. Acreage, 755. *Mangr.*, J. J. Smith. *Asst.*, E. C. Braddon. *Agents*, G. Williamson & Co., London. *Cal. agents*, Williamson, Magor & Co.

M T ASSAM C L

MAKUM (ASSAM) TEA CO., LD.—Post and Tel. Office, Margherita, Lakhimpur. Nearest Ry. Station, Margherita. Gardens, Margherita and North Bank. Acreage, 1,863. *Proprs.*, The Company. *Mangr.*, D. J. Mackintosh. *Assts.*, A. C. Walker and J. H. Bundock. *Engr.*, C. A. W. Hutchinson. *Medl. offr.*, Dr. H. N. Coltart. *Cal. agents*, Balmer, Lawrie & Co. *Secy.*, Evan A. Jack, "Bloomfield House," 85, London Wall, London, E.C.

Digitized by Google

Mandakatta Assam.

MANDAKATTA TEA ESTATE.—Post Office, Mandkatta, Gauhati. Steamer Station, Gauhati. Gardens, Mandakatta, Bor Nigera, Manicknagar and Chandra. Acreage, 275. *Mangr.*, W. Invoye. *Owner*, E. P. R. Gilman. *Cal. agents*, ———.

Singramara
——,,——
Mazbat
——,,——
Kopati

MANGALDAI TEA CONCERN.—Post and Tel. Office, Mangaldai, Darrang. GARDENS, SINGRAMARI DIVN., Bungalagor, Gelladingi, Tongani, Thekrabari, Gronlund, Kowahdungah, Panbarie, Koddamtollah, Borkhat, Mungeldye, Borkollah, Tozial, Singramari, Roupital, Bolabarne, Nisilamarie and Kobira. KOPATI DIVN.:—Kopati and Mazbat. Acreage, 2,655. *Supdts.*, Geo. Bridge and E. Bridge. *Mangrs.*, W. Penny and W. Ironside. *Engr.*, J. M. Barron. *Cal. agents*, Williamson, Magor & Co. *London agents*, Geo. Williamson & Co.

H B

MEDLAJAN TEA ESTATE.—Post Office, Sonari, Sibsagar. Acreage, 89. *Proprs.*, H. P. Barooani and B. P. Phukan. *Mangr.*, G. G. Phukan. *Agents*, R. N. Mookerjee & Co.

MELENG TEA ESTATE.—Post and Tel. Office, Meleng. Steamer Ghat, Kokilamukh. Ry. Stn., Noakachari, A. B. Ry. Gardens, Meleng, Jatookia, Jugi Bheta, Solal Baree and Tinkonia. Acreage, 1,383. *Proprs.*, The Executors of the late J. E. Todd. *Mangr.*, R. C. Main. *Asst.*, W. M. Mavor. *Engr.*, E. A. Preston. *Cal. agents*, Begg, Dunlop & Co.

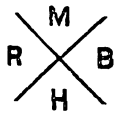

MERUAHOLA TEA ESTATE.—Post Office, Sibsagar. Acreage, 35. *Proprs.*, A. K. Barua Bros. *Mangr.*, A. K. Barua. *Cal. agents*, National Agency Co.

Mithun's head.

MITHUNGURI SEED GARDEN.—Post and Tel. Office, Bokakhat, Sibsagar. Steamer Ghat, Dhunsirimukh. Acreage, 65. *Mang. propr.*, A. P. Kentish. *Cal. agents*, Grindlay & Co.

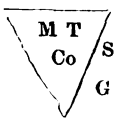

MOABUND TEA COMPANY, LD.—Post Office, Moabund, Sibsagar. Tel. Offices, Moabund and Gotoonga. Steamer Ghat, Negheriting. Ry. Stn., Kamarbund Ali. SANGSUA DIVN.: Gardens, Moabund and Sangsua. Acreage, 1,781. *Mangrs.*, W. H. Robinson and H. S. Kendall. *Asst.*, H. Halkett. *Engr.*, W. H. Olivant. GOTOONGA DIVN.: (Bhalookmara). Post and Tel. Office, Gotoonga. Gardens, Gotoonga, Samagooree and Kamarbund. Acreage, 1,893. *Mangr.*, Sumessur Surmah. *Proprs.*, The Company. *Cal. agents*, Williamson, Magor & Co. *London agents*, Geo. Williamson & Co.

MOHEEMA TEA ESTATE.—Post and Tel. Office, Moheema, Sibsagar. Ry. Stn., Kamarband Ali. Steamer Ghat, Negheriting. Gardens, Moheema and Sonakhet. Acreage, 547. *Propr. & mangr.*, Shuldham H. Shaw. *Cal. agents*, King, Hamilton & Co.

MOKALBARI TEA CO., LD.—Post and Tel. Office, Dikom, Dibrugarh. Steamer Ghat, Dibrugarh. Gardens, Mokalbari and Dhollajan. Acreage, 657. *Proprs.*, The Company. *Mangr.*, P. Barry. *Asst.*, J. E. Haffield. *Cal. agents*, Barry & Co. *London agents*, J. B. Barry & Son, 110, Cannon Street.

MONMOY TEA ESTATE.—Post and Tel. Office, Chowkhat, Sibsagar. Steamer Ghat, Kokilamukh. *Propr.*, S. K. Ganburah. *Cal. agents*, Balmer, Lawrie & Co.

Moran Tea Co., Ld.

London.

MORAN TEA CO., LD. (Khut Khutti).—Post and Tel. Office, Moran, Sibsagar. Steamer Ghat, Desangmukh. Gardens, Moran, Tikorai, Pothalibam, Sepon and Bortani. Acreage, 1,300. *Proprs.*, The Company. *Genl. mangr.*, L. G. Ilbert. SEPON DIVN.:—*Mangr.*, F. W. Gore. *Assts.*, A. F. Nuthall and G. C. Pannecker. *Cal. agents*, Williamson, Magor & Co. *Mang. dir.*, *London*, Lord ———.

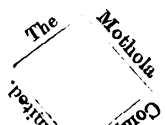

MOTHOLA CO., LD., Lakhimpur.—Post and Tel. Office, Dibrugarh, Lakhimpur. Steamer Ghat, Dibrugarh. Garden, Mothola. Acreage, 458. *Mangr.*, G. W. Henderson. *Cal. agents*, Kettlewell, Bullen & Co.

Digitized by Google

Motijan.

Assam.

MOTIJAN TEA ESTATE.—Post and Tel. Office, Titabar, Sibsagar. Nearest Steamer Station, Gauhati and Railway Station, Titabar, A.-B. Railway. Acreage, 70. *Mang. propr.*, Munshi Firdost Ali Hazarika. *Asst.*, M. T. H. Hazarika. *Cal. agents*, King, Hamilton & Co.

Mudhupur Tea Estate.

MUDHUPUR TEA ESTATE.—Post Office, Sissi, Lakhimpur. Tel. Office, Dibrugarh. Steamer Ghat, Dehingmukh. Gardens, Mudhupur and Borajan. Acreage, 144. *Proprs.*, Thomas Barlow & Bro. *Mangr.*, C. R. Hughes. *Cal. agents*, Barlow & Co.

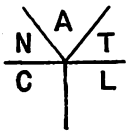

NAGA ALI TEA CO., LD.—Post Office, Tiphook, Sibsagar. Tel. Office, Amguri. Steamer Ghat, Dikoomukh. Garden, Tiphook. Acreage, 550. *Proprs.*, The Company. *Mangr.*, F. Banwell. *Cal. agents*, Begg, Dunlop & Co.

NAGANIJAN TEA ESTATE.—Post Office, Melang, Sibsagar. Acreage, 140. *Propr.*, T. Kingsley. *Mangr.*, T. Cameron.

NAGRIJULI TEA CO., LD.—Post Office, Singribarihat, Darrang. Tel. Office, Kalaigaon. Nearest Ry. and Str. Stn., Gauhati. Acreage, 500. *Proprs.*, The Company. *Mangr.*, E. Kirkpatrick. *Mang. agents*, Barry & Co.

NAHORANI TEA ESTATE.—Post Office, Dargaon. Tel. Office, Negheriting. Steamer Ghat, Shikari Ghât, Sibsagar. Gardens, Nahorani and Phookanbari. Acreage, 92. *Mang. propr.*, Radha Nath Neogi. *Cal. agents*, Shaw, Wallace & Co.

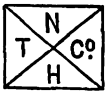

NAHORHABI TEA ESTATE.—Post and Tel. Office, Lukwa. Steamer Ghat, Desangmukh. Acreage, 820. *Proprs.*, G. J. Scott and Estate of the late James Brander. *Mangr.*, Jas. J. Brander. *Asst.*, J. S. Best. *Cal. agents*, Octavius Steel & Co.

NAHORJAN TEA CO., LD.—Post and Tel. Office, Bokakhat, Sibsagar. Steamer Ghat, Dhunsirimukh. Gardens, Nahorjan and Bokakhat. Acreage, 500. *Mangr.*, H. R. Forbes. *Cal. agents*, Geo. Henderson & Co.

NATIONAL TEA CO.—Post and Tel. Office, Sootea, Darrang. Steamer Ghat, Bishnath. Gardens, Monai and Dhopakata. Acreage, 455. *Proprs.*, The Company. *Mangr.*, F. F. Cooper. *Asst.*, S. M. Bose. *Engr.*, B. C. Roy. *Medl. offr.*, H. S. Smith. *Cal. agent*, A. M. Bose.

CINNA-TOLLIAH.

NEW CINNATOLLIAH TEA CO., LD.—Post Office, North Lakhimpur. Tel. Office, Kokilamukh. Steamer Ghat, Bordotti. Gardens, Cinnatolliah and Lilabarie. Acreage, 900. *Proprs.*, The Company. *Mangr.*, J. G. Christie. *Asst.*, H. J. Murdoch. *Mang. agent*, C. A. Stewart, 3, Mangoe Lane, Calcutta.

Noahbari Assam

NOAHABARI TEA ESTATE.—Post Office, Moriani, Sibsagar. Gardens, Noahabari, Mohima, Titabur and Hathipura. Acreage, 992. *Mang. propr.*, Marcus Begg. *Cal. agents*, Begg, Dunlop & Co.

NOANUDDY

NOANUDDY TEA CONCERN.—Post and Tel. Office, Kalaigaon, Mangaldai, Darrang. Steamer Station, Rangamatti Ghat. Gardens, Kalaigaon, Bongong, Sopai, Rontollie and Tokenkata. Acreage, 560. *Proprs.*, T. J. Walker and John Walker. *Mangr.*, L. Church. *Assts.*, Natives. *Cal. agents*, Williamson, Magor & Co.

N.
W.

NOKHROY (ASSAM) TEA CO., LD.—Post and Tel. Office and Ry. Stn., Tinsukia. Nearest Steamer Ghat, Dibrugarh. Acreage, 420. *Proprs.*, The Company. *Supdt.*, C. L. Lovell. *Asst.*, L. H. Middlemiss. WOODBINE, DIVN.:—Post and Tel. Office, Rungagora. Acreage, 520. *Mangr.*, A. H. Donkin. *Asst.*, T. Moran. *Cal. agents*, Samuel Fitze & Co., Ld.

NUNMATEE TEA ESTATE.—Post Office, Gauhati, Kamrup. Garden, Chowdrypara. Acreage, 200. *Propr.*, Gopal Chundra Bannerjee of B. N. Dey & Co. *Assts.*, Natives.

Digitized by Google

Oaklands.

OAKLANDS TEA ESTATE (Bhellabari).—Post Office, Oaklands, Lakhimpur. Tel. Office, Dikom. Nearest Ry. Station, Dikom. Acreage, 606. *Proprs.*, Macneill & Co. *Mangr.*, A. J. Lamb. *Cal. agents*, The Proprs.

PABBOJAN TEA CO., LD.—Post and Tel. Office and Ry. Station, Bara Hapjan, Lakhimpur. Steamer Ghat, Dibrugarh. PABBOJAN DIVN.:—Acreage, 800. *Proprs.*, The Company. *Supdt.*, G. Ramsden. *Mangr.*, J. Pringle. *Asst.*, L. L. Oliver. *Engr.*, J. C. Shillington. *Medl. offr.*, Dr. E. W. Witham. DHOEDAAM DIVN.:—Post and Tel. Office, Bara Hapjan, Lakhimpur. Acreage, 1,200. *Supdt.*, G. Ramsden. *Mangr.*, W. Briscoe. *Engr.*, A. E. Hunter. *Assts.*, P. A. Watson and L. Sherrin. *Medl. offr.*, Dr. E. W. Witham. *Asst. medl. offr.*, Dr. C. H. Elmes. *Cal. agents*, Planters' Stores and Agency Co., Ld.

PALKOI TEA ESTATE.—Post and Tel. Office, Silghat, Nowgong. Steamer Ghat, Silghat. Gardens, Palkoi and Kuthuri. Acreage, 417. *Propr.*, R. C. White, mortgagee in possession. *Mangr.*, R. Cecil White. *Cal. agents*, National Agency Co.

PANBARRY TEA ESTATE.—Post and Tel. Office, Gotoonga, Sibsagar. Steamer Ghat, Negheriting. Garden, Panbarry. Acreage, 340. *Proprs.*, C. T. Jessop and H. F. Dupuis. *Mangr.*, C. T. Jessop. *Cal. agents*, Octavius Steel & Co.

M C B

PANIKHATI TEA ESTATE.—Post and Tel. Office, Gauhati, Kamrup. Steamer Ghat, Gauhati. Acreage, 80. *Mang. propr.*, M. C. Borooah.

G G P

PHUKAN NAGOR TEA ESTATE.—Post Office, Sibsagar. Garden, Phukannagar. *Mang. propr.*, G. G. Phukan. *Cal. agents*, R. N. Mookerjee & Co.

PHUKENBARI TEA ESTATE.—Post Office, Tengakhat, Lakhimpur. Tel. Station, Dikom. Nearest Ry. Station, Dibrugarh. Gardens, Phukenbari, Joraegoorie, Madhubari, Boklajan, Sonaree, Tepomeah and Capoohorab. Acreage, 506. *Propr.*, Haris Chunder Bagchi. *Mangr.*, S. Karim. *Cal. agents*, National Agency Co.

G B

RAJABARI TEA ESTATE.—Post and Tel. Office, Sibsagar. Steamer Ghat, Desangmukh. Acreage, 100. *Mang. propr.*, G. Bezbaroa. *Cal. agents*, National Agency Co.

Rajabarrie

RAJABARRIE TEA CO., LD.—Post and Tel. Office, Rajmai, Sibsagar. Steamer Station, Desangmukh. Gardens, Rajabarrie and Deoriting. Acreage, 528. *Mangr.*, E. D. Mackay. *Secs.*, Williamson, Magor & Co.

RAJABHETTA TEA ESTATE.—Post and Tel. Office, Dibrugarh, Lakhimpur. Nearest Steamer Ghat, Dibrugarh. Acreage, 250. *Propr.*, M. Borooah *Mangr.*, D. Gogai. *Cal. agents*, Balmer, Lawrie & Co.

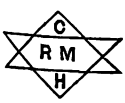

&

RAJMAI TEA CO., LD.—*Proprs.*, The Company. RAJMAI DIVN.:— Post and Tel. Office, Rajmai, Sibsagar. Steamer Ghat, Desangmukh. Garden, Rajmai. Acreage, 805. *Supdt.*, J. N. F. Greig. *Mangr.*, A. F. Clyne. *Asst.*, H. S. Jackson. *Engr.*, R. D. Rae. BEHORA DIVN.:—Post and Tel. Office, Neumalighur. Steamer Ghat, Dhunsirimukh. Acreage, 493. *Supdt.*, J. N. F. Greig. *Engr.*, A. D. Jones. BORBARRIE DIVN.:—Post and Tel. Office, Dibrugarh, Lakhimpur. Garden, Borbarrie. Acreage, 396. *Mangr.*, A. M. Harry. *Cal. agents*, Williamson, Magor & Co. *Secs.*, Geo. Williamson & Co., London.

Digitized by Google

Rangoloo T. B. K. S. K. M. D. Saikia.

RANGOLOO TEA ESTATE.—Post Office, Kotiatali, Nowgong. Tel. Office, Nowgong. Nearest Ry. Station, Kampur, A. B. Ry. Acreage, 175. Gardens, Rangoloo and Tubuky. *Propr.*, M. Mondhon Saikia. *Mangr.*, M. M. Ali. *Cal. agents*, King, Hamilton & Co.

RANI TEA ESTATE (Bandhagooly).—Post and Tel. Office, Palasbari, Kamrup. Steamer Ghat, Palasbari. Acreage, 250. *Propr.*, B. Pal Chowdhuri. *Mangr.*, Jadunath Banerjee. *Asst.*, Jotindra Nath Dutt. *Cal. agents*, Alliance Bank of Simla, Ld.

ASSAM

ROMAI TEA CO., LD.—Post and Tel. Office, Lahoal, Lakhimpur. Nearest Ry. Station, Lahoal. Steamer Ghat, Dibrugarh. Acreage, 463. *Proprs.*, Estates of the late Capt. Butcher, J. H. Williamson, R. B. Magor, Mrs. Crichton, C. G. Hannay and J. R. Hallifax. *Mangr.*, C. G. Hannay. *Engr.*, F. Hartley. *Cal. agents*, Williamson, Magor & Co.

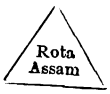

ROTA TEA ESTATE.—Post and Tel. Office, Mangaldai, Darrang. Steamer Ghat, Rangamati. Acreage, 280. *Proprs.*, King, Hamilton & Co. *Mangr.*, E. Bridge. *Assts.*, Natives. *Cal. agents*, The Owners.

Rowriah

Assam

ROWRIAH TEA ESTATE.—Post and Tel. Office, Jorhat, Sibsagar, Steamer Ghat, Kokilamukh. Acreage, 222. *Proprs.*, Rai J. Borooah, Bahdr., B.A.; and Lt.-col. S. Borah, M.B., I.M.S. *Mangr.*, B. C. Phookan. *Cal. agents*, Octavius Steel & Co.

Rungaghur

RUNGAGHUR TEA ESTATE.—Post and Tel. Office, Behali, Darrang. Steamer Ghat, Behalimookh. *Mang. propr.*, G. Chisholm.

Rungajaun

RUNGAJAUN TEA ESTATE.—Post and Tel. Office, Golaghat, Sibsagar. Nearest Ry. Station, Kumarbund Ali, A.-B. Ry. Steamer Ghat, Dhunsirimukh. Gardens, Rungajaun, Sooriahat, Gorunga and Thorajan. Acreage, 1,018. *Proprs.*, ——. *Mangr.*, C. Ingram. *Assts.*, B. Deakin and P. Keith. *Cal. agents*, Octavius Steel & Co.

Rungli-Ting Tea Concern.

RUNGLI-TING TEA ESTATE.—Post, Tel. Office and Ry. Stn., Lahoal, Lakhimpur. Acreage, 200. *Propr.*, A. Want, 7, Princes Street, Hanover Square, London. *Mangr.*, D. Cumming. *Cal. agts.*, Planters' Stores and Agency Co., Ld.

SALONAH TEA CO., LD.—Post and Tel. Office, Salonah, Nowgong. Nearest Steamer Station, Silghat. *Proprs.*, The Company. SALONAH DIVN.:—Gardens, Salonah, Borghat, Langteng, Naupani, Hatibundha and Anjokpani. Acreage, 2,192. *Mangr.*, John Henderson. *Assts.*, R. G. Sisson, A. Scott, A. Footman and P. Forbes. *Medl. offr.*, Dr. J. Dodds Price. KONDOLI DIVN.:—Post and Tel. Office, Kampur, Nowgong. Gardens, Kondoli, Sookimbarrie, Rembeng, Hyah, Bamonee and Topotjuri. Acreage, 1,077. *Mangrs.*, W. Alexander and F. H. Freeman. *Medl. offr.*, J. Dodds Price. KOTALGURI DIVN.:—Post and Tel. Office, Moriani, Jorhat. Gardens, Kotalguri, Cinnatollea and Dhudarpar. Acreage, 910. *Mangr.*, R. G. Ramsay. *Asst.*, R. G. Gulliland. *Medl. offr.*, Dr. A. J. Elliot. *Cal. agents*, Mackinnon, Mackenzie & Co. *London agents*, Duncan Macneil & Co.

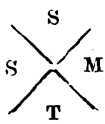

Estates

SCANDINAVIAN SONTHAL MISSION TEA ESTATES.—Post Office, Tamar Hat, Goalpara, Assam. Tel. Office, Gauripur. Nearest Steamer Station, Dhubri. Ry. Stn., Balajan. Gardens, Mornai and Tamai. Acreage, 406. *Proprs.*, Scandanavian Sonthal Mission. *Mangr.*, A. M. Primrose. *Cal. agents*, Lyall, Marshall & Co.

Co., Ld.

SCOTTISH ASSAM TEA CO., LD.—Post and Tel. Office and Ry. Station, Moriani, Jorehat. Gardens, Heeleaka, Hatiputi, Mazengah and Karsowlie. Acreage, 1,380. *Proprs.*, Scottish Assam Tea Co., Ld. *Mangr.*, F. H. Edwards. *Asst.*, W. B. Andrew. *Cal. agents*, Williamson, Magor & Co. *Secy.*, J. F. Moffatt, Edinburgh.

SEALKOTEE

SEALKOTEE TEA ESTATE.—Post and Tel. Office, Chubwa, Lakhimpur. Gardens, Sealkotee and Ridgeway. Acreage, 1,003. *Propr.*, W. S. Warren. *Mangr.*, J. W. Morris. *Engr.*, C. S. Barclay. *Assts.*, V. G. H. Bolton. *Cal. agents*, Barry & Co.

SERAJULIE TEA ESTATE.—Post and Tel. Office, Deckajulie. Landing Ghat, Singri Ghat. *Mang. propr.*, G. S. Browne. *Cal. agents*, ——.

Digitized by Google

S BISHNAUTH ASSAM

SHAKOMATO TEA CO., LD.—Post and Tel. Office, Charali, Darrang. Steamer Ghat, Bishnath. Gardens, Sadarughope and Shakomato. Acreage, 789. *Proprs.*, Shakomato Tea Co., Ld. *Mangr.*, W. Penny. *Asst.*, Alex. Aitken. *Mang. agents*, Planters' Stores and Agency Co., Ld.

S. B.

SILONIBARI TEA ESTATE.—Post Office, North Lakhimpur. Tel. Office, Kookilamukh. Steamer Station, Bordooti, *viâ* Dhunsirimukh. Gardens, Silonibari and Borbam. Acreage, 1,045. *Proprs.*, G. S. Reade and others. *Mangr.*, F. W. Lewer. *Assts.*, C. G. Kinney and A. S. Potts. *Medl. offr.*, D. Cameron, M.B. *Cal. agents*, Barry & Co.

Borai

SINGLI TEA ESTATE.—Post Office, Halem, Darrang. Tel. Office, Behali. Nearest Steamer Ghat, Gomirishat. Acreage, 503. *Proprs.*, A. A. Glass, F. H. Edwards and W. N. Edwards. *Mang. partner*, A. A. Glass. *Cal. agents*, Williamson, Magor & Co. *London agents* Geo. Williamson & Co.

D H ASSAM P M

SINGLIJAN TEA ESTATE.—Post and Tel. Office, Lahoal, Lakhimpur. Steamer Station, Dibrugarh. Gardens, Singlijan and Madarkhat. Acreage, 300. *Propr.*, D. H. P. Madden. *Mangr.*, W. D. Burness.

Singlo

T. K.

Assam.

SINGLO TEA CO., LD.—SINGLO DIVN.:—Post and Tel. Office and Ry. Station, Suffry, Sibsagar. Steamer Ghat, Desangmukh. Gardens, Suffry, Napuk. Muttrapore and Jakoba. Acreage, 3,478. *Propr.*, The Company. *Supdt.*, W. Vaughan. *Medl. offr.*, E. Smythe. *Acct.*, J. Ambler. *Mangrs.*, E. Mercer, Suffry; C. W. Allen, Jaboka; B. E. Jones, Muttrapore; and M. Chapman, Napuk. *Assts.*, W. C. Bertram, Napuk; R. Weatherdon and W. Horrocks, Jaboka. *Cal. agents*, Gillanders, Arbuthnot & Co.

SONABHEEL

SONABHEEL TEA ESTATE.—Post and Tel. Office, Bindukuri, Darrang, Steamer Ghat, Tezpur. Gardens, Solabari and Malijan. Acreage, 461. *Proprs.*, R. G. Sisson, C. A. Borrett and G. Chamney. *Mangr.*, O. A. Abbott. *Cal. agents*, Octavius Steel & Co.

S R T Co Lengsoal ASSAM

SUDDIA ROAD TEA CO., LD.—Post and Tel. Office and Ry. Station, Bara Hapjan, Lakhimpur. Steamer Ghat, Dibrugarh. Garden, Longsoal. Acreage, 810. *Proprs.*, The Company. *Mangr.*, W. A. Harry (on lve.); F. H. Hawkins, actg. *Assts.*, C. H. Orpen and C. Gore. *Cal. agents*, Shaw, Wallace & Co. *Mang. agents & secs.*, R. G. Shaw & Co., 88, Bishopsgate Street, Within, London, E.C.

TAMULBARI TEA ESTATE H A UPPER ASSAM

TAMULBARI TEA ESTATE.—Post and Tel. Office and Ry. Station, Lahoal, Lakhimpur. Steamer Ghat, Dibrugarh. Gardens, Tamulbari, Bhimpara and Rajabari. Acreage, 230. *Proprss.*, Mrs. H. B. Agarwala. *Mangr.*, C. K. Agarwala. *Cal. agents*, National Agency Co.

Tapassia Assam.

TAPASSIA TEA ESTATE.—Post and Tel. Office, Gauhati, Kamrup. Nearest Ry. Station, Digru, A. B. Ry. Gardens, Patali Pani and Tepassia. Acreage, 200. *Mang. propr.*, H. H. Dombrain. *Agents*, Planters' Stores and Agency Co., Ld.

TARA

TARA TEA CO., LD.—Post and Tel. Office and Ry. Station, Doom-Dooma, Lakhimpur. Acreage, 600. *Proprs.*, The Company. *Mangr.*, G. C. L. Edwardes. *Asst.*, H. P. Brown. *Cal. agents*, Planters' Stores and Agency Co., Ld.

THANAI ASSAM

THANAI TEA ESTATE.—Post and Tel. Office, Dikom. Steamer Ghat, Dibrugarh, Lakhimpur. Acreage, 500. *Supdt.*, T. M. Elliot. *Mangr.*, R. W. A. Barclay. *Asst.*, R. A. Robertson. *Proprs. and agents*, Macneill & Co., Calcutta.

B R B

Thengalbaree

,, Modhupore.

THENGALBAREE TEA ESTATE.—Post and Tel. Office, Jorhat, Sibsagar. Gardens, Thengalbaree and Modhupore. Acreage, 515. *Propr.*, Bisturam Barua. *Mangr.*, Devi Charan Barua. *Cal. agents*, Williamson, Magor & Co.

CO. TINGALIBAM LD.

TINGALIBAM CO., LD.—Post and Tel. Office, Sonari, Sibsagar. Nearest Ry. Station, Bhajo. Acreage, 570. *Proprs.*, The Company. *Mangr.*, H. Morris. *Cal. agents*, Begg, Dunlop & Co.

Digitized by Google

TINGRI TEA CO., LD. H ASSAM. " K Assam.

TINGRI TEA CO., LD.—Post Office, Hoogrijan. Tel. Office, Bordub. Gardens, Hoogrijan, Keyhung, Naholia and Tipling. Acreage, 1,405. *Proprs.*, The Company. *Mangr.*, A. U. Crowe. *Asst.*, A. G. McArthur. *Engrs.*, G. Barclay, J. W. Clark and P. N. Dow. *Medl. offr.*, Dr. J. D. Gregorson. *Cal. agents*, Williamson, Magor & Co. *Secs.*, Geo. Williamson & Co., London.

TITADIMORO TEA ESTATE.—Post and Tel. Office, Dibrugarh, Lakhimpur. Steamer Station, Dibrugarh. Acreage, 286. *Proprs.*, R. H. Macdonald and A. E. Macdonald. *Mangr.*, R. H. Macdonald. *Cal. agents*, Barry & Co.

TITAJURI TEA ESTATE.—Post Office, Kotiatali. Tel. Office, Nowgong. Nearest Ry. Stn., Kampur, A.-B. Ry. Gardens, Titajuri and Captain. Acreage, 30. *Propr.*, M. Mondhon Saikia. *Mangr.*, M. M. Ali. *Cal. agents*, King, Hamilton & Co.

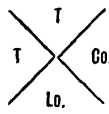

TYROON TEA CO., LD.—Post and Tel. Office, Titabar, Jorehat. Steamer Ghat, Kokilamukh. Gardens, Bandasulia, Karemia and Piracotta. Acreage, 450. *Proprs.*, Tyroon Tea Co., Ld. *Mangr.*, E. M. G. Armstrong. *Cal. agents*, Begg, Dunlop & Co. Total gross acreage of concern 450,530. Elevation of each garden, 120 ft.

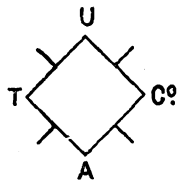

UPPER ASSAM TEA CO., LD.—Post and Tel. Office, Dibrugarh, Lakhimpur. Nearest Ry. Stns. Tinsukia, A.-B. Ry. ; and Panitola, Dibru-Sadia Ry. Gardens, Maijan, Nagaghoolie, Nudwa, Tsengdhora, Borborooah, Rungagora, Guijan, Bazaltolli and Chota Tingri. Acreage, 3,705. *Proprs.*, The Company. MAIJAN DIVN. :—*Mangr.*, T. M. Elliot. *Assts.*, W. Arnott, W. Woodrow and D. Macfie, NUDWA DIVN. :—*Mangr.*, A. S. Robb, on lve. ; T. M. Stevenson, offg. BORBOROAH DIVN. :—*Mangr.*, J. G. Rose. RANGAGORA DIVN. :—*Mangr.*, D. G. Watson, on lve. *Assts.*, A. S. Clarkson and D. Thomson. *Cal. agents*, Macneill & Co.

Woka W. B.

WOKA TEA ESTATE—Post and Tel. Office, Golaghat. Nearest Ry. Stn., Oating, A.-B. Ry. Acreage, 560. Gardens, Woka, South Gorunga and Furkating. *Proprs.*, ————. *Supdt.*, C. Ingram. *Mangr.*, J. C. Dawson. *Cal. agents*, Octavius Steel & Co.

Assam B. P.

WOODLANDS TEA ESTATE.—Post Office, Gauhati, Kamrup. Acreage, 80. *Proprs.*, Heirs of the late A. D. Phookan. *Mangr.*, M. C. Borooah.

CACHAR.

ALYNE TEA ESTATE.—Post and Tel. Office, Lakhimpur. Steamer Ghat, Silchar. Acreage, 530. *Propr.*, R. Spicer. *Mangr.*, A. Lytle. *Cal. agents*, Octavius Steel & Co.

A. A. D. T. T. Co., Ld., Jalingah.

ANGLO-AMERICAN DIRECT TEA TRADING CO., LD.—Cachar. BORO JALINGAH DIVN. :—Post and Tel. Office, Rosekandy. Steamer Ghat, Silchar. Gardens, Boro Jalingah and Allenpur. Acreage, 723. *Proprs.*, The Company. *Mangr.*, T. Smith. *Asst.*, G. C. Edgar. *Cal. agents*, Finlay, Muir & Co. ; James Finlay & Co., Glasgow.

Arcuttipore.

ARCUTTIPORE TEA CO., LD., North Cachar.—Post and Tel. Office, Silchar. Garden, Arcuttipore. Acreage, 800. *Proprs.*, The Company. *Mangr.*, J. McDonald. *Secs.*, J. Mackillican & Co.

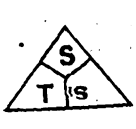

BADARPUR TEA ESTATE.—Post and Tel. Office, Badarpur. Nearest Ry. Station and Steamer Ghat, Badarpur. Gardens, Badarpur and Hilara. Acreage, 610. *Proprs.*, W. G. Stoker, Dr. MacLaughlin and B. W. Hallifax. *Mangr.*, W. G. Stoker. *Asst.*, J. N. G. Stoker. *Cal. agents*, Octavius Steel & Co.

Digitized by Google

Bikrampore.

BIKRAMPORE TEA ESTATE.—Post Office, Badarpur. Ry. Station, Bihara, A.-B. Ry. Gardens, Hathimara, Kalicherra, Kalibarrie and Balibund, or Arrang and Balibund. Acreage, 676. Gross acreage, 3,000. Elevation 100 ft. *Propr.*, T. Smeal. *Mangr.*, T. Smeal. *Agents*, Octavius Steel & Co., Calcutta and London.

BOROKAI TEA CO., LD.—Post and Tel. Office, Silcuri. Steamer Ghat, Silchar. Garden, Borokai (Borokallay). Acreage, 1,000. *Proprs.*, The Company. *Mangr.*, George Thomas. *Asst.*, F. Pullen. *Cal. agents*, Shaw, Wallace & Co.

BRITISH INDIAN TEA CO., LD.—Steamer Ghat, Sealtic. Ry. Station, Silchar. Gardens, Dwarband, Urrunaband and Kharspore. Acreage, 1,181. *Proprs.*, The Company. DWARBAND:—Post and Tel. Office, Dwarband. Ry. Station, Silchar. Steamer Station, Sealtic. *Mangr.*, G. W. Peter. *Asst.*, T. W. Green. *Medl. offr.*, D. C. Taylor. URRUNABAND—Post and Tel. Office, Udarbund. Steamer Ghat, Silchar. Gardens, Urrunabund and Kharpore. *Mangr.*, J. C. Horne. *Asst.*, E. B. Baker. *Cal. agents*, Balmer, Lawrie & Co. *London agents*, Alex. Laurie & Co.

C. C. L.

CACHAR AND DOOARS TEA CO., LD.—Post and Tel. Office, Silcuri. Steamer Ghats, Sealtic and Silchar. Gardens, Silcuri, Durgakoona, Lengtapacha Boraikoona and Polai. Acreage, 2,336. *Proprs.*, Cachar and Dooars Tea Co., Ld. *Supdt.*, W. B. de Courcy. *Mangrs.*, C. W. Walker, Polai; C. Wood, Dharmkhall; and F. W. Zimmermann, Doorgakoona. *Engr.*, F. W. Zimmermann. *Asst.*, C. P. Baggallay. *Medl. offr.*, Dr. Graveley. *Mang. agents*, Jardine, Skinner & Co., Calcutta; Matheson & Co., London.

CACHAR NATIVE JOINT STOCK CO., LD.—Post and Tel. Office, Lala. Ry. Station, Katakhall. Steamer Station, Sealtic. Gardens, Vernerpur and Nunaikhal. Acreage, 680. Gross acreage, 3,800. *Proprs.*, The Company. *Mangr.*, H. K. Gupta. *Asst.*, B. Gupta. *Cal. agent*, Gogun Chunder Dutta.

CENTRAL CACHAR TEA CO., LD.—*Proprs.*, The Company. BURNIE BRAES DIVN.:—Post and Tel. Office, Salchapra. Nearest Ry. Station, Salchapra. Steamer Ghat, Sealtic. Gardens, Burnie Braes and Mohunpore (Sadar-Bagatchu). Acreage, 800. *Mangr.*, J. Innes. *Assts.*, James Murray and W. Blackhall. SERISPORE DIVN.:—Post and Tel. Office, Hailakandi. Ry. Station, Salchapra. Gardens, Serispore and Rattakandi. Acreage, 550. *Mangr.*, W. Trotter. *Asst.*, H. Barton. *Secy.*, C. A. Stewart.

Chandypore Tea Co., Ld.

CHANDYPORE TEA CO., LD.—Post Office, Kalibari Bazar. Tel. Office and Ry. Station, Salchapra. Steamer Ghat, Sealtic. Gardens, Chandypore, Ballakandy and Jeetamookh. Acreage, 850. *Proprs.*, The Company. *Mangr.*, A. I. Reid. *Asst.*, S. S. Carter. *Cal. agent*, C. A. Stewart, 3, Mangoe Lane.

CHEERIE VALLEY TEA CO., LD.—Post and Tel. Office, Kumbir. Steamer Station, Silchar. Gardens, Martycherra and Annacherra. Acreage, 700. *Proprs.*, The Company. *Mangr.*, D. W Lyle. *Asst.*, G. McGavin. *Cal. agents*, Barry & Co.

Ballacherra & Anchor

CHERRA TEA COMPANY, LD.—Post and Tel. Office, Barkola. Nearest Ry. Stn., Jetingamukh. Gardens, Ballacherra, Narencherra, Heroncherra and Panicherra. Acreage, 1,500. *Proprs.*, The Company. *Mangr.*, H. M. Girling. *Asst.*, E. G. Peters. *Medl. offr.*, Dr. J. A. Valentine. *Cal. agents*, Octavius Steel & Co.

Chincoorie Tea Estate.

CHINCOORIE TEA ESTATE.—Post and Tel. Office and Ry. Stn., Silchar. Gardens, Chincoorie, Elgin and Boglaghat. Acreage, 460. Total gross acreage, 2,700. *Proprs.*, A. H. A. Meredith, R. B. Bather and E. T. Caudy. *Mang. partner*, A. H. A. Meredith. *Agents*, Grindlay & Co., Calcutta.

Chingoor and North Bank.

CHINGOOR TEA ESTATE.—Post Office, Hatikuri. Tel. Office, Luckipore. Steamer Ghat, Silchar Ghat. Gardens, Chingoor and North Bank. Acreage, 512. *Proprs.*, Thomas Barlow & Bros., Manchester. *Mangr.*, G. T. Ring. *Asst.*, J. Martin. *Cal. agents*, Barlow & Co.

Chundowa Tea Estate.

CHUNDOWA TEA CO., LD.—Post and Tel. Office, Rosekandy. Steamer Ghat, Silchar. Garden, Chundowa. Acreage, 480. *Proprs.*, The Company. *Mangr.*, H. L. Bigge. *Cal. agents*, Duncan Bros. & Co.

Coocheela

COOCHEELA TEA ESTATE.—Post and Tel. Office, Monacherra. Acreage, 130. *Proprs.*, ———. *Mangr.*, Mohiuddin. *Cal. agents*, Gillanders, Arbuthnot & Co.

Cossipore

COSSIPORE TEA CO., LD.—Post Office, Silchar. Tel. Stn., Banskhandi. Steamer Ghat, Silchar. Gardens, Cossipore and Felixstowe. Acreage, 667, *Proprs.*, The Company. *Mangr.*, R. H. Talbot. *Asst.*, C. C. Glover. *Cal. agents*, Macneill & Co.

Digitized by Google

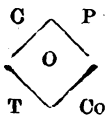

CRAIGPARK TEA CO,, LD.—Post and Tel. Office, Kallain. Nearest Ry. Station, Bihara, A.-B. Ry. Steamer Ghat, Karimgunge. Gardens, Craigpark, Hillhead and Gobindacoopa. Acreage, 630. *Proprs.*, The Company. *Mangr.*, D. Smith. *Asst.*, Koilash C. Das. *Cal. agents*, Barry & Co.

CUTLEECHERRA TEA CO., LD.—Post Office, Cutleecherra. Gardens, Cutleecherra, Alexandrapur and Baka Bhil. Acreage, 400. *Proprs.*, The Company. *Mangr.*, A. M. Chalmers. *Cal. agents*, Begg, Dunlop & Co.

Derby
Blarney

DERBY TEA CO., LD.—Post and Tel. Office, Derby. Nearest Ry. Station and Steamer Ghat, Silchar. Gardens, Derby, Blarny, Paniborra and Taranathpore. Acreage, 1,300. *Proprs.*, The Company. *Mangr.*, B. W. Hallifax. *Asst.*, W. W. Nash. *Engr.*, F. G. Metcalfe. *Medl. offr.*, R. T. Gravely, M.R.C.S., Eng. *Cal. agents*, Octavius Steel & Co.

DILKOOSH TEA ESTATE.—Post and Tel. Office, Lakhipore. Steamer Ghat, Silchar. Gardens, Dilkhoosh and Monkhoosh. Acreage, 550. *Mang. propr.*, J. H. M. Stevenson. *Cal. agents*, Octavius Steel & Co.

DOLOO TEA CO., LD.—Post and Tel. Office, Doloo. Ry Station, Silchar. Steamer Ghat. Jetingamukh. Acreage, 1,366. *Proprs.*, Doloo Tea Co., Ld. *Mangr.*, A. Rose. *Assts.*, N. W. Legge, E. C. T. Dodd and T. A. Fverard. *London agent*, P. C. Leckie. *Cal. agents*, Duncan Bros. & Co.

DOODPUTLEE TEA CO., LD.—Post and Tel. Office, Silchar. Nearest Ry. Station, Silchar. *Proprs.*, The Company. HATTICHERRA DIVN. :—Gardens, Hatticherra, Kannykoory, Chaltakandy, Moolydar and Tamacherra. Acreage, 1,048. *Mangr.*, H. M. Crozier. *Asst.*, A. G. Furrell. CHOTA DOODPUTLEE DIVN. :—Acreage, 495. *Mangr.*, John A. Crozier. *Cal. agents*, Macneill & Co.

DOOLOOGRAM TEA ESTATE.—Post Office, Dooloogram. Tel. Office, Udarband. Ry. Station and Steamer Ghat, Silchar. Garden, Dooloogram. Acreage, 492. *Proprs.*, Grindlay & Co. *Mangr.*, T. Keswick. *Asst.*, R. W. Hudson. *Cal. agents*, Grindlay & Co.

G G
Doyapore

DOYAPORE TEA ESTATE.—Post and Tel. Office, Udarband. Railway Station and Steamer Ghat, Silchar. Gardens, Doyapore and Attaicherra. Acreage, 360. *Proprs.*, Estate of R. L. Upton, C. Sanderson and S. J. Guise. *Mang. partner*, S. J. Guise. *Cal. agents*, Walker, Goward & Co.

Dulcherra

DULCHERRA TEA CO., LD.—Post Office, Barkhola. Gardens, Dulcherra, Nilcherra and Chandranathpore. Acreage, 520. *Proprs.*, The Company. *Mangr.*, W. J. Mackay. *Cal. agents*, Barry & Co.

EAST INDIA TEA CO., LD.—Post and Tel. Office, Dwarbund. Ry. Station, Silchar. Steamer Ghat, Sealtic. Gardens, Noarhbund, Borsangon (Mukachapri) and Indroghur. Acreage, 773. *Proprs.*, The Company. *Mangr.*, H. Davy. *Assts.*, Natives. *Secs.*, Williamson, Magor & Co.

B C & N C

EASTERN CACHAR TEA CO., LD.—Post Office, Hatikuri. Tel. Office, Lakhipore. Steamer Ghat, Silchar. Gardens, Binnakandy, Mahmuda, Bowaleah, Hatikuri and Ellicherra. Acreage, 1,100. *Proprs.*, The Company. *Mangr.*, E. C. E. Shaw. *Assts.*, H. Martyn and W. E. D. Cooper. *Cal. agents*, Octavius Steel & Co.

ENDOGRAM TEA CO.—Post and Tel. Office, Kumbir. Nearest Ry. and Steamer Station, Silchar. Gardens, Coombergram, Pudlicherra and Indrogram. Acreage, 1,270. *Proprs.*, The Company. *Mangr.*, T. S. Mulligan. *Asst.*, D. M. Williamson. *Cal. agents*, Octavius Steel & Co.

Imperial Tea Co., Ld.
Kuttal.

IMPERIAL TEA CO., LD.—KUTTAL DIVN. :—Post and Tel. Office, Silchar. Nearest Ry. and Steamer Station, Silchar. Gardens, Kuttal, Haltea and Merrowah. Acreage, 1,200. *Mangr.*, P. A. Campbell. *Asst.*, R. Barrett. *Cal. agents*, McLeod & Co.

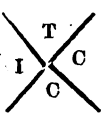

INDIAN TEA CO. OF CACHAR, LD.—Post and Tel. Office, Rosekandi. Nearest Ry. and Steamer Station, Silchar. Gardens, Rosekandi (Kabarikona), Mains (Menchipore) and Shapore (Shahapore). Acreage, 1,153. *Proprs.*, The Company. *Mangr.*, H. J. Mounsey. *Assts.*, W. L. Gamble, engr., and C. F. Bigge. *Cal. agents*, Shaw, Wallace & Co.

Digitized by Google

Ia. T. Co.

IRINGMARA TEA CO., LD.—Post and Tel. Office, Rosekandi. Nearest Ry. Station, Silchar. Steamer Station, Sealtic. Gardens, Iringmara and Bagh O' Bahar. Acreage, 620. *Proprs.*, The Company. *Mangr.*, J. Greig. *Asst.*, B. C. Corry-Smith. *Cal. agents*, George Henderson & Co.

L F & Co.

JALINGA TEA CO., LD.—Post and Tel. Office, Dwarband. Ry. Station, Silchar. Gardens, West Jalinga and Kalacherra. Acreage, 609. *Proprs.*, The Company. *Mangr.*, W. K. Green. *Asst.*, Wm. Lawrie. *London agent*, P. C. Leckie. *Cal. agents*, Duncan Bros. & Co.

J V L T C

JETINGA VALLEY TEA CO., LD.—Post and Tel. Office, Damcherra. Nearest Ry. Steamer Station, Damcherra. Gardens, Jetinga Valley and Tea Estate (Cutlacherra and Shabazpore). Acreage, 518, under tea and seed. *Proprs.*, The Company. *Mangr.*, J. M. Barry. *Medl. offr.*, J. A. Valentine, M.D. LARSINGAH DIVN.:—Post and Tel. Office, Udarband. Steamer Station, Silchar. Gardens, Larsingah, Burrasingah and Chotasingah. Acreage, 667. *Supdt.*, W. Macdonald. *Mangr.*, A. F. Stuart. *Asst.*, C. T. Cranswick. KOOMBER DIVN.:—Post Office, Silchar. Tel. Office, Kumbhir. Steamer Station, Silchar. Gardens, Koomber and Burratoll. Acreage, 839. *Mangr.*, W. Macdonald. *Asst.*, A. F. Stuart. *Mang. agents*, Begg, Dunlop & Co.

J N C Ld. Cachar

JHEERIGHAT NATIVE TEA CO., LD.—Post Office, Lakhipur. Garden, Jheerighat. Acreage, 268¼. *Proprs.*, Rai Abhaya Charan Mitra, Bahadur; Kailas Ch. Mitra, Sharat Chandra Mitra, B. C. Gupta, Hemonta Kumar Ghosh, Madhub Mandal, Brojendra Kinkar Pal and Helimullah. *Mang. propr.*, Sharat Chandra Mitra. *Assts.*, B. L. Mookerjee, D. N. Bidyasagar, Aukhey K. Acharjee, Preo Nath Mookerjee and Joy Chandra Chokrovarty. *Medl. offr.*, Dr. G. B. Chatterjee. *Cal. agents*, Planters' Stores Agency Co., Ld.

Kalacherra

K

Cachar

B D C K

KALACHERRA TEA CO., LD.—Post and Tel. Office, Lala. Nearest Ry. Station, Katakhall. Garden, Kalacherra. Acreage, 450. *Proprs.*, The Company. *Mangr.*, H. R. Blakeney. *Visiting engr.*, J. W. Malcolm. *Cal. agents*, Octavius Steel & Co.

KALLINE TEA ESTATE.—Post and Tel. Office, Kalain. Steamer Ghat and Ry. Station, Budderpur. Gardens, Kalline, Konapara, Magenta, Sandura and Bwalcherra. Acreage, 1,560. *Proprs.*, Estate of the late Dr. R. B. Davidson, J. Davidson, Lady Macfarlane, Macneill & Co., Duncan Macneill & Co., R. B. Doake, H. Weir and W. H. Ash. *Mang. partner*, H. Weir. *Assts.*, H. H. Brownlow, H. Woods and R. Gamble. *Medl. offr.*, Dr. J. H. Powell. *Cal. agents*, Macneill & Co. *London agents*, Duncan Macneill & Co.

LOOBAH

KALLINE CHERRA TEA ESTATE.—Post and Tel. Office, Kalain. Steamer Ghat, Karimganj. Gardens, Kallinecherra, Degarkhelma, Natanpur and Dona. Acreage, 855½. *Proprs.*, Loobah Tea Co., Ld. *Mangr.*, D. Mackay. *Asst.*, A. F. Harper. *Cal. agents*, Octavius Steel & Co.

Kallinugger & Khoreel Tea Co.

KALLINUGGER AND KHOREEL TEA CO., LD.—Post and Tel. Office, Doloo. Ry. Station, Silchar. Gardens, Khoreel and Kallinugger. Acreage, 800. *Proprs.*, The Company. *Mangr.*, R. Cross. *Asst.*, ———. *Cal. agent*, C. A. Stewart.

KOOKEECHERRA

KOOKEECHERRA TEA ESTATE.—Post and Tel. Office, Kukicherra, Steamer Ghat, Sealtic. Gardens, Kookeecherra, Boroocherra, Nagacherra, Jhalnacherra and Dalai. Acreage, 876. *Propr.*, T. M. Gibbon, C.I.E. *Mangr.*, W. Stiefelhagen. *Asst.*, J. Stiefelhagen. *Cal. agents*, Gillanders Arbuthnot, & Co.

W C L

KOYAH TEA ESTATE.—Post and Tel. Office, Monacherra. Ry. Station and Steamer Ghat, Budderpore. Gardens, Koyah, Dhobipore and Clavelpore. Acreage, 684. *Proprs.*, Mrs. Harvey, Macneill & Co., and D. McWha. *Mang. partner*, D. McWha. *Asst.*, J. Williamson. *Cal. agents*, Macneill & Co.

Kunchunpore

KUNCHUNPORE TEA ESTATE.—Post and Tel. Office, Monacherra. Ry. Station, Salchupra. Steamer Ghat, Sealtic. Gardens, Kunchunpore and Pakeecherra. Acreage, 346. *Proprs.*, J. Lees, J. Speid and D. Taylor. *Mangr.*, W. Benson.

Madoora

MADOORA TEA ESTATE (Istampore).—Post and Tel. Office, Silchar. Steamer Ghat, Silchar, A.-B. Ry. Station. Acreage, 235. *Proprs.*, Birendra Nath Dutt and Dhrendra Nath Dutt (minors). *Mangr.*, Boroda Kumar Bosu. *Asst.*, B. Dutt. *Cal. agent*, Deno Nath Dutt, 1, Hastings Street.

Majagram

MAJAGRAM TEA ESTATE.—(Latigram.) Post Office, Udarbund. Acreage, 523. Gardens, Majagram, out-garden Durganugger. *Proprs.*, Macneill & Co. *Supdt.*, W. Mason. *Mangr.*, H. D. Marshall. *Asst.*, J. M. Taylor. *Cal. agents*, Macneill & Co.

Digitized by Google

Monierkhall

MANIPUR TEA SEED ESTATE.—Post and Tel. Office, Kukicherra. Steamer Ghat, Sealtic. Acreage, 320. *Proprs.*, W. Stiefelhagen and Mrs. Atkins. *Mang. partner*, W. Stiefelhagen. *Cal. agents*, Gillanders, Arbuthnot & Co.

MONIERKHALL TEA ESTATE.—Post Office, Silchar, Cachar. *Mangr.*, J. R. Ross. *Cal. agents*, Davenport & Co.

NW | CT
Co. | Ld.

NORTH-WESTERN CACHAR TEA CO., LD.—Post and Tel. Office, Kalain. Ry. Station, Bihara, A.-B. Ry. Gardens, Kurkoorie, Degubber, Ilathol and Narainchera. Acreage, 848. *Proprs.*, The Company. *Mangr.*, G. C. Balfour. *Asst.*, J. Macknight. *Cal. agents*, Duncan Brothers & Co.

PATHECHERRA TEA ESTATE.—Post and Tel. Office, Kumbir. Ry. Station Silchar, A.-B. Ry. Gardens, Pathecherra, Isacherra and Digun. Acreage, 882. *Proprs.*, Estate, late A. and R. Spicer and Grindlay & Co. *Mangr.*, G. Ross Grant. *Asst.*, G. L. Bryning. *Cal. agents*, Grindlay & Co.

PATHEMARA TEA CONCERN.—Post and Tel. Office, Kumbir. Gardens, Sieberbund, Thaligram, Goabarrie, Pathemara and Nugadoom. Acreage, 632. *Proprs.*, A. and R. Spicer. *Mangr.*, S. D. Jackson. *Asst.*, H. Barton. *Cal. agents*, Octavius Steel & Co.

PHŒNIX TEA CO. OF CACHAR, LD.—Post and Tel. Office, Hailakandi. Ry. Station, Katakhal. Gardens, Bundookmara Divn. (Boondookmara Moorgagool). Acreage, 500. *Mangr.*, W. R. Hudson. APPIN. DIVN.—Post and Tel. Office, Kutleecherra. Acreage, 270. *Mangr.*, J. McIlwraith. *Cal. agents*, Barry & Co.

RAMPORE AND ABONG TEA ESTATES.—Post and Tel. Office, Doloo. Ry. Station, Silchar. Gardens, Rampore and Abong (Burra Rampore and Chota Rampore). Acreage, 700. *Proprs.*, Estate of the late C. E. Cresswell, Estate of the late R. V. Doyne and A. B. Driver. *Mangr.*, A. J. G. Cresswell. *Asst.*, C. Rees Jones. *Cal. agents*, Kilburn & Co.

Roopabally
Cachar.

ROOPABALLY TEA ESTATE.—Post Office, Sonaimukh. Tel. Office, Banskandi. Ry. Station, Silchar. Acreage, 184. *Proprs.*, B. C. Gupta and J. M. Dutt. *Mangr.*, Sarat Ch. Dutt. *Cal. agents*, Planters' Stores and Agency Co., Ld.

B D C
R

ROOPACHERRA TEA ESTATE.—Post and Tel. Office, Lala. Steamer Ghat, Sealtic. Acreage, 509. *Proprs.*, Estate of *late* Sir D. H. Macfarlane and estate of *late* Duncan Macneill and D. A. Laing. *Mangr.*, D. A. Laing. *Cal. agents*, Begg, Dunlop & Co.

RUKNI TEA ESTATE.—Post Office, Palang Ghat. Tel. Office, Banskandi. Nearest Ry. Station, Silchar. Garden, Rukni (Poonee). Acreage, 400. *Proprs.*, A. Butler, W. Butler, A. E. Butler, A. E. Macdonald and R. H. Macdonald.

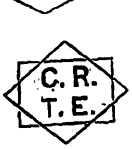

Ruttonpore

RUNGAMATTEE TEA CO., LD.—Post and Tel. Office, Udarbund. Ry. Station, Silchar. Acreage, 530. Gardens, Chandighat and Nugger. *Proprs.* The Company. *Mangr.*, A. A. Goulden. *Asst.*, F. J. Shearer. *Cal. agents*, Duncan Bros. & Co.

RUTTONPORE TEA ESTATE.—Post and Tel. Office, Rosekandi. Steamer Ghat, Sealtic. Acreage, 441¼. Total gross acreage, 1,950. Elevation, 75 ft. above sea. *Proprs.*, R. White and W. Pringle. *Mangr.*, W. Pringle. *Cal. agents*, Jardine, Skinner & Co.

SALCHAPRA TEA ESTATE.—Post and Tel. Office and Ry. Station, Salchapra. Acreage, 50. *Proprss.*, Mrs. D. M. Dhur. *Mangr.*, K. C. Dhur. *Asst.*, J. G. Dhur. *Cal. agent*, B. B. Das.

P

SCOTTPORE TEA CO., LD.—Post and Tel. Office, Banskandi. Steamer Ghat, Silchar. *Proprs.*, The Company. *Supdt.*, W. Mason. PALLORBUND DIVN.—Gardens, Pallorbund, Alipore, Narainpore and Dhubidhur. Acreage, 1,009. *Mangr.*, W. Townsend Smith. *Engr.*, W. Reid. SCOTTPORE DIVN.:—Acreage 460. *Mangr.*, H. D. Marshall. *Asst.*, J. M. Taylor. *Cal. agents*, Macneill & Co.

Digitized by Google

South Cachar Tea Co., Ld.

SOUTH CACHAR TEA CO., LD.—Post and Tel. Office, Jafferbund. Ry. Station, Salchapra, A.-B. Ry. Steamer Station, Sealtic. Garden, Jafferbund (Goglacherra). Acreage, 440. *Proprs.*, The Company. *Mangr.*, H. B. Yates. *Cal. agents*, Begg, Dunlop & Co.

Dass & Co. Sreekonah, Cachar.

SREEKONAH TEA ESTATE.—Post and Tel. Office, Silchar. Garden, Sreekonah. Acreage, 180. *Proprs.*, Goloke Chandra Dass, Sanat Kumar Dass and Goloke Chandra Dass II. *Mang. partner*, Sanat Kumar Dass. *Cal. agent*, Peary Charan Das.

Nemotha.

SUBONG TEA ESTATE.—Post and Tel. Office, Doloo. Ry. Station, Silchar. Steamer Ghat, Jetingamukh. Gardens, Subong and Abongcherra. *Proprs.*, Macneill & Co., Duncan Macneill & Co., R. B. Doake, W. H. Chambers and J. B. Doake. Acreage, 740. *Mangr.*, F. H. Carslaw. *Asst.*, N. H. Handyside. *Cal. agents*, Macneill & Co.

S M F
Dewan Burtoll.

TARRAPORE TEA CO., LD.—Post and Tel. Office, Dewan. Steamer Ghat, Silchar. Gardens, Tarapore, Labac, Lallong, Burtoll, Thailu, Bundoo, Dewan, Lydiacherra and Balladhun. Acreage, 6,250. *Proprs.*, The Company. *Supdt.*, Robert H. Henderson, C.I.E. *Mangrs.*, A. Lumsdaine, Dewan; P. S. Nicholson, Thailu; E. W. Hobson, Bundoo; E. B. Moir Byres, Labac; W. M. Munro, Tarapore and Lallong; T. W. Graham, Burtoll and Balladhun; W. McDougall, Lydiacherra; and F. Morris, Balladhun. *Assts.*, J. H. Jewell, Dewan; and C. R. Campbell, Lallong. *Medl. offr.*, Dr. H. J. Glover, M.D. *Cal. agents*, Macneill & Co.

Salgunga.

TECKULPAR TEA ESTATE.—Post Office, Kumbia. Ry. Stn., Silchar. *Mangr.*, A. J. G. Cresswell. *Cal. agents*, Octavius Steel & Co.

TILKAH

TILKAH TEA CO., LD.—Post and Tel. Office, Lakhipur. Steamer Station, Silchar. Gardens, Tilkah, Bhobunbar, Luckipore and Naraindhur. Acreage, 680. *Proprs.*, The Company. *Mangr.*, A. S. Muspratt, on lve.; J. K. Cullinan (actg). *Asst.*, C. B. Raymond. *Cal. agents*, Walker, Goward & Co.

WC Co.,Ld.

WESTERN CACHAR CO., LD.—Post and Tel. Office, Kalain. Ry. Station, Badarpur. Gardens, Goomrah, Jellalpur, Batoolmara and Rajpore. Acreage, 1,127. *Proprs.*, Western Cachar Co., Ld. *Mangr.*, J. G. Knowles. *Asst.*, F. A. Brownlow, on lve. *Cal. agents*, Macneill & Co.

CHITTAGONG.

N

Banigram

BANIGRAM TEA ESTATE.—Post Office, Sadunpore. Tel. Office, Chittagong. Garden, Sungo (Banskhali). Acreage, 515. *Mang. propr.*, A. Brownlow. *Asst.*, F. A. Brownlow. *Cal. agents*, ———.

BELGAON TEA ESTATE K.H & Co CHITTAGONG

BELGAON TEA ESTATE.—Post Office, Chittagong. Tel. Office, Banigram. Acreage, 162. *Proprs.*, King, Hamilton & Co. *Supdt.*, R. R. Mackenzie. *Mangr.*, Pran Krishna Guha. *Cal. agents*, The Proprs.

T S L Co

CHITTAGONG TEA ESTATE.—Post Office, Chittagong. Garden, Sholashore. Acreage, 30. *Propr.*, ———. *Mangr.*, ———.

DM

Chittagong.

DANTMARA TEA ESTATE.—Post Office, Narayan's Hat. Tel. Office, Futtickcherrie. Steamer Ghat, Chittagong. Acreage, 235. *Propr.*, W. B. Lowry. *Mangr.*, W. A. Lowry.

W L M C

FUTTICKCHERRIE TEA CO., LD.—Post Office, Baramasia. Tel. Office, Futtickcherrie. Ry. Station, Bariya Dhala. Steamer Station, Chittagong. Gardens, Baramasia and Sujanugger (Baramasia and Hulgwarcherrie). Acreage, 577. *Proprs.*, The Company. *Mangr.*, R. L. Jones. *Asst.*, H. A. Higgins. *Cal. agents*, Williamson, Magor & Co. *London agents*, Geo. Williamson & Co., 138, Leadenhall Street, E. C.

Digitized by Google

D F

JAITPURA TEA ESTATE.—Post Office, Kharandip. Tel. Office, Chittagong. Acreage, 80. *Propr.*, Estate of late D. Fuller. *Mangr.*, Dwarka Nath Das. *Assts.*, Natives. *Cal. agents*, ———.

D F

JAITPURA TEA AND ZEMINDARY ESTATE.—Post Office, Kharandip. Acreage, 1,900. *Propr.*, Estate of late D. Fuller. *Mangr.*, C. R. Mudge. *Assts.*, Romesh Chunder Dutt and Dwarka Nath Dass.

KHANDAKEA
H W M
Tea Estate

KHANDAKEA TEA ESTATE.—Post Office, Futehabad. Acreage, 60. *Propr. and mangr.*, H. Mullins.

Kodala
K.
—'—
R.
—'—
A.

KODALA, LD.—Post Office, Rangunia. Tel. Office, Chittagong. Gardens, Kodala, Rangunea and Agonea. Total gross acreage, 678. Elevation, 100 ft. *Proprs.*, Kodala, Ld. *Mang. dir.*, A. F. Dowling. *Cal. bankers*, King, Hamilton & Co.

Kornafuli
H. V.

KORNAFULI ASSOCIATION, LD.—Post Office, Fenoa. Tel. Office, Fattickcheri. Gardens, Fenoa, Kanchanpur, Kutabcheri (three gardens) and factory at Fenoa. Acreage, 670. *Proprs.*, Kornafuli Association, Ld. *Mangr.*, A. Watson. *Cal. mang. agents*, Kilburn & Co.

NEPTUNE TEA ESTATE
CHITTAGONG

NEPTUNE TEA ESTATE.—Post Office, Narayan's Hat. Tel. Office, Futtickcherrie. Steamer Station, Chittagong. Acreage, 310. *Propr.*, F. McL. Carter. *Mangr.*, Romes Chandra Datta. *London agents*, Stewart, Hall & Co., 22, Great Saint Helens, London, E.C.

Oodaleah,
Chittagong.

OODALEAH TEA ESTATE.—Post Office, Oodaleah. Tel. Office, Katirhat. Gardens, Oodaleah and Kalapani. Acreage, 595. *Proprs.*, L. M. Macdonald and C. R. Macdonald. *Trustees*, Mrs. Swire, Mrs. T. A. R. Robertson, Miss R. E. Macdonald, H. L. Macdonald, T. M. Macdonald, C. N. Macdonald, G. J. Scott, Mrs. T. G. Burnell and Mrs. A. S. D. Kilburn. *Mangr.*, T. G. Burnell. *Asst.*, S. Parrott. *Cal. agents*, Kilburn & Co.

PIONEER TEA ESTATE
L M R
CHITTAGONG

PIONEER TEA ESTATE.—Post Office, Chittagong. Acreage, 115. *Proprs.*, Lolit Mohun Roy and Upendra Lall Roy. *Mangr.*, H. Mullins. *Cal. agent*, Krishna Dass Kundu.

F W B
C
Chittagong

PUTTIA TEA ESTATE (Korona).—Post Office, Sonaicheri. Tel. Office, Puttia. Garden, Sonacheri. Acreage, 317. *Mang. propr.*, F. W. Higgins. *Cal. agents*, The Eastern Landing, Clearing and Forwarding Co., 3, Fairlie Place.

CHANDPUR TEA ESTATE
R. R. M.
CHITTAGONG.

TOONCHA TEA CO., LD.—Post and Tel. Office, Banigram. Ry. Station, Chittagong. Gardens, Chandpur and Tooncha. Acreage, 500. *Proprs.*, The Company. *Mang. lessee*, R. R. Mackenzie. *Asst.*, Native. *Cal. bankers*, King, Hamilton & Co.

W
T A C E
M
C

WAGA SURAH TEA ESTATE.—Post Office, Chandraghona. Tel. Office, Ronzan. Acreage, 80. *Propr.*, Rai A. C. Mitra, Bahdr. *Mangr.*, Brojendralal Ball. *Cal. agents*, Lyall, Marshall & Co.

CHOTA NAGPUR.

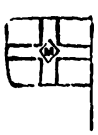

BANKULI TEA ESTATE.—Post Office, Ranchi. Acreage, 121. *Mang. propr.*, W. S. Millard. *Cal. agents*, The Eastern Landing, Clearing and Forwarding Co., 3, Fairlie Place.

T L
T S R L

BHORA HILL TEA ESTATE.—Post Office, Khunti, Ranchi. Tel. Office, Ranchi. Acreage, 200. *Mang. propr.*, T. S. R. Lucas. *Assts.*, Natives. *Cal. agent*, J. M. Lucas.

Digitized by Google

Indian Hill Tea Co. D

DALADERI TEA ESTATE.—Post. and Tel. Office, Ranchi. Gardens, Daladeri and Piska. *Propr.*, Estate of late G. T. Peppe. *Supdt.*, O. C. V. Johnson. *Mangr.*, Geo. Glasson. *Assts.*, Natives. *London agent*, T. J. Lawrence, 165, Fenchurch Street, E.C. *Cal. agts.*, The Eastern Landing, Clearing and Forwarding Co., 3, Fairlie Place.

Dorunda.

DORUNDA TEA ESTATE.—Post and Tel. Office, Dorunda. Nearest Ry. Station, Purulia. Acreage, 130. *Propr.*, O. Steel. *Supdt.*, O. C. V. Johnson. *Mangr.*, Geo. Glasson. *Cal. agents*, Octavius Steel & Co.

Gatalsudh.

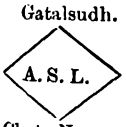

Chota Nagpur.

GATALSUDH TEA CONCERN.—Post Office, Gatalsudh, Ranchi. Tel. Office, Ranchi. Nearest Ry. Station, Purulia. Acreage, 488 (tea); 862 (aloes). Total gross acreage, 1,878. Elevation about 2,000 ft. *Propr.*, Sir A. S. Lethbridge, K.C.S.I. *Mangr.*, R. C. Paul. *Asst.*, ———. *Cal. fordg. agents*, Mackinnon, Mackenzie & Co. *London agent*, T. J. Lawrence.

HOTEWAR TEA CO., LD.—Post and Tel. Office, Ranchi. Ry. Station, Purulia. Garden, Hotewar. Acreage, 227. *Proprs.*, Hotewar Tea Co., Ld. *Supdt.*, O. C. V. Johnson. *Mangr.*, Geo. Glasson. *Cal. agents*, Octavius Steel & Co.

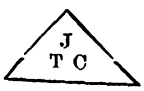

JHOMRA TEA CONCERN (Jilunga Pahar Chá Bagán).—Post and Tel. Office, Hazaribagh. Ry. Station, Giridih. Gardens, Jhomra, Hutukdag and Suraipani. Acreage, 176. *Proprs.*, The Concern. *Mang. lessee*, J. J. Burnel.

KUDIA LOTWA TEA ESTATE.—Post and Tel. Office, Ranchi. Nearest Ry. Station, Purulia. Acreage, 83. *Proprs.*, Estate of F. Braidwood, Estate of E. T. S. Johnson and G. T. V. Peppé. *Supdt.*, O. C. V. Johnson. *Mangr.*, Geo. Glasson. *London agent*, T. J. Lawrence, 165, Fenchurch Street, E.C.

Lodhma Tea Estate.

LODHMA TEA ESTATE.—Post and Tel. Office, Dorunda, *viâ* Ranchi. Ry. Station, Purulia. Gardens, Hakajam and Darangkel. Acreage, 220. *Lessee*, J. Leslie. *Mangr.*, Geo. Glasson. *Assts.*, Natives. *London agent*, T. J. Lawrence.

B B K

MAHILON TEA ESTATE.—Post Office, Ranchi. Acreage, 130. *Propr.*, Estate of F. Braidwood. *Supdt.*, O. C. V. Johnson. *Mangr.*, Geo. Glasson. *London agent*, T. J. Lawrence.

A D & Co

MARY GROVE HILL TEA AND COFFEE ESTATES.—Post and Tel. Office, Ranchi. Nearest Ry. Station, Purulia. Garden, Mary Grove (Rudla Mesra). Acreage, 55. *Proprs.*, Andre Dumont & Co. *Mangr.*, T. C. Dolphin. *Cal. agents*, The Eastern Landing, Clearing and Forwarding Co., 3, Fairlie Place.

Indian Hill Tea Co.

MAYFAIR GARDENS.—Post Office, Ranchi. Gardens, Daladere, Doradhi and Piska. Acreage, 372. *Propr.*, Estate of *late* G. T. Peppé. *Supdt.*, O. C. V. Johnson. *Mangr.*, Geo. Glasson. *London agent*, T. J. Lawrence.

MOHESHPORE TEA ESTATE.—Post Office, Ranchi. Acreage, 72. *Mang. propr.*, J. A. Pakenham.

Mowdie Hill

MOWDIE HILL CO.—Post and Tel. Office, Hazaribagh. Ry. Station, Giridih, E. I. Ry. Acreage, 172. *Cal. agents*, Mackinnon, Mackenzie & Co.

Pareshnath Tea Estate Bengal.

PARESHNATH TEA ESTATE.—Post Office, Pareshnath, *viâ* Giridih. Tel. Office and Ry. Station, Giridih. Acreage, 200. *Propr.*, Genl. Wilby Boddam. *Mangr.*, J. L. Durant. *Cal. agents*, E. C. & Co.

TAPI PEEPRAH TEA ESTATE.—Post Office, Ranchi. Acreage, 130. *Propr.*, C. Fairley. *Mangr.*, A. J. H. Tietkens.

Digitized by Google

TIRIL TEA ESTATE.—Post Office, Ranchi. Acreage, 114. *Propr.*, T. F. Peppé, F.L.S., F.C.S. *Mangr.*, O. C. V. Johnson. *Cal. agents*, The Eastern Landing, Clearing and Forwarding Co.

Akhoy Kumar Gupta.

UDERNA TEA ESTATE.—Post and Tel. Office, Hazaribagh. Nearest Ry. Station, Giridih. Acreage, 63. *Proprs.*, Akhoy Kumar Gupta, Shew Narayan Lal Sett and Nursing Dyal. *Mang. propr.*, Akhoy Kumar Gupta.

DARJEELING.

A T Estates Co., Ld.

AMALGAMATED TEA ESTATES CO., LD.—Darjeeling Gardens. *Genl. mangr.*, R. R. Landale. MOONDAKOTEE DIVN.:—Post and Tel. Office, Sonada. Gardens, Moondakotee and Dhajea. Acreage, 1,211. *Mangr.*, G. K. Clark, on furlo.; A. O'Brien Webb. *Asst.*, P. G. Shaw. *Engr.*, S. H. Ricketts. NAGRI ESTATE:—Post and Tel. Office, Nagri Spur *viâ* Sonada. Nearest Ry. Station, Sonada. Garden, Nagri (Mookerjoong). Acreage, 664¼. *Mangr.*, J. G. Stuart. LEBONG ESTATE:—Post Office, Lebong. Gardens, Lebong, Minchu and Mineral Spring. Acreage, 630. *Mangr.*, R. R. Landale. *Asst.*, A. J. H. Tietkens. CHONG TONG ESTATE:—Post Office, Darjeeling. Tel. Office, Chong Tong, Ghoom. Acreage, 1,032¾. *Mangr.*, E. J. L. Symonds. *Assts.*, P. G. Griffin, & E. G. Baxter. DOOTERIAH DIVN.:—Post and Tel. Office and Ry. Station, Sonada. Gardens, Dooteriah, Tong Song and Sumrepani (Tong Song Factory); and Kalej Valley (Kalej Valley Factory). Acreage, 1,879¾. *Mangr.*, H. R. Irwin. *Assts.*, E. G. Birch, I. J. Ashforth, J. P. Gammie and W. K. Webb. PHUGURI ESTATE:—Post, Tel. Office and Ry. Station, Kurseong. Gardens, Phuguri and Mechi. Acreage, 514½. *Mangr.*, A. P. Brown. *Cal. agents*, Finlay, Muir & Co. *Secs.*, James Finlay & Co., Glasgow.

Annoda Tea Estate.

ANNODA TEA ESTATE.—Post and Tel. Office, Panighatta. Gardens, Chenga (Bura Chenga) and Awwal. Acreage, 270. *Proprs.*, Pran Kissen Chatterjee & Co. *Mangr.*, G. C. Roy. *Asst.*, J. C. Roy, Burra Chenga. AWWAL DIVN.:—Post and Tel. Office, Panighatta. Acreage, 200. *Asst.*, S. B. Chakraburtty, Awwal Divn. *Cal. agents*, Prankissen Chatterjee & Co.

ARYA TEA CO., LD. (Sidrapong).—Post and Tel. Office and nearest Ry. Station, Darjeeling. Acreage, 254. Total gross acreage, about 600. Elevation from about 2,800 ft. to 5,500 ft. *Proprs.*, The Company. *Mangr.*, C. W. Ansell. *Asst.*, G. M. Sane. *Cal. agents*, Duncan Bros. & Co.

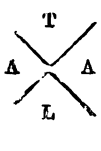

ATAL TEA CO., LD.—Post and Tel. Office, Naxalbarie. Ry. Station, Siliguri. Gardens, Atal and Sath Bhaia. Acreage, 683. *Proprs.*, The Company. *Mangr.*, W. R. Pattison. *Asst.*, G. H. Geyer. *Mang. agents*, McLeod & Co.

BAGDOGRA TEA ESTATE (Kadopani).—Post and Tel. Office, Bagdogra. Nearest Ry. Station, Siliguri. Acreage, 300. *Proprs.*, H. Rumsey, and Estates of E. Southern and A. F. Daniell. *Mangr.*, P. C. Gilliam. *Cal. agents*, Begg, Dunlop & Co.

Bannockburn Tea Estate.

Darjeeling.

BANNOCKBURN TEA ESTATE.—Post and Tel. Office, Lebong. Nearest Ry. Stn., Darjeeling. Gardens, Bannockburn (Ahlee Bong) and Minchu. Acreage, 300. *Proprs.*, J. H., F. J. and E. A. Wernicke. *Mangr.*, E. A. Wernicke. *Cal. agents*, Williamson, Magor & Co.

Belgachi Terai.

BELGACHI TEA ESTATE.—Post and Tel. Office, Panighatta. Nearest Ry. Station, Sukna. Garden, Belgachi Tea Estate. Acreage, 300. *Propr.*, N. C. Pal Chowdhuri. *Mangr.*, Sashi Bhusan Chakravarti. *Asst.*, K. C. Chatterjee.

BENGAL UNITED TEA CO., LD.—SPRINGSIDE DIVN.:—Post and Tel. Office, Kurseong. Acreage, 482. *Mangr.*, A. H. Wathen. *Cal. agents*, Jardine, Skinner & Co.

BENGDUBI TEA ESTATE.—Post and Tel. Office, Ba dogra. Nearest Ry. Stn., Siliguri. Acreage, 30. *Propr.*, G. C. Sarkar.

British Darjeeling Tea Co. Thurbo
——,,——
Pussimbing.

BRITISH DARJEELING TEA CO., LD.—THURBO DIVN.:—Post and Tel. Office, Nagri Spur. Gardens, Thurbo (Bokkim). Acreage, 957. *Proprs.*, The Company. *Mangr.*, G. A. Webb. *Asst.*, J. Wotherspoon. PUSUMBING DIVN.:—Post and Tel. Office, Ghoom. Acreage, 551. *Mangr.*, E. J. Webb. *Asst.*, B. C. Webb. *Cal. agents*, Davenport & Co., 101/1, Clive Street, Calcutta. *Secs.*, Lloyd & Co., 7, Fenn Court, London, E. C.

CASTLETON TEA ESTATE (Kumasaree Kaman).—Post and Tel. Office, Kurseong. Acreage, 373. *Propr.*, Frank Barlow, Manchester. *Supdt.*, A. H. Wathen. *Mangr.*, H. Malins. *Cal. agents*, Barlow & Co. *Manchester agents*, Thomas Barlow & Bro.

Digitized by Google

CEDARS TEA ESTATE.—Post and Tel. Office, Sonada. Nearest Ry. Station, Sonada, D.-H. Ry. Garden, The Cedars (Neej Kaman). Acreage, 665. *Propr.*, Estate of the late J. Johnston. *Mangr.*, J. O. Johnston. *Cal. agents*, Williamson, Magor & Co.

CHAMONG TEA ESTATE.—Post and Tel. Office, Nagri Spur. Ry. Station, Ghoom. Garden, Chamong. Acreage, 352. *Proprs.*, The Company. *Mangr.*, F. Buckley. *Agent*, G. F. Greenhill.

Bloomfield

CONSOLIDATED TEA AND LANDS CO., LD.—BLOOMFIELD DIVN.:—Post and Tel. Office, Darjeeling. Gardens, Bloomfield, Orange Valley and Fredericksburg. Acreage, 580¼. *Mangr.*, R. D. Mackie. *Cal. agents*, Finlay, Muir & Co.

Kurseong A
Lebong G
" P
Darjeeling T

DARJEELING CO., LD.—Post and Tel. Office, Lebong. Ry. Station, Darjeeling. Gardens, Ambootia, Ging, Tukdah and Phoobsering. Acreage, 2,271. Total gross acreage, 2,280. Elevation of each garden—top of each about 5,000 ft. running down to 2,000 ft. *Proprs.*, The Company. *Supdt.*, E. Canning, Ging. *Mangrs.*, R. K. Smith, Tukdah; and M. P. Anderson, Phoobsering. *Assts.*, M. Pemberton, Ambootia; R. Goss and E. F. Ford, Ging; and E. Bignold, Tukdah. *Cal. agents*, Begg, Dunlop & Co.

Darjeeling
Consolidated
Tea Co., Ld.
Balasun
Gyabaree
Tingling
Singbulli
Murmah.

DARJEELING CONSOLIDATED TEA CO., LD.—BALASUN DIVN.:—Balasun and Murmah (Nahore). Post and Tel. Office, Toong, D.-H. Ry. Acreage, 800. *Proprs.*, The Company. *Mangr.*, E. C. Partridge, Balasun. *Asst.*, Sreedoyal Roi, Murmah. *Agents*, Balmer, Lawrie & Co., Calcutta; G. G. Playfair, Secy., London.

MURMAH DIVN.:—Post Office, Kurseong, D.-H. Ry. *Mangr.*, E. C. Partridge. *Agents*, Balmer, Lawrie & Co., Calcutta. *London secy.*, G. G. Playfair.

GYABAREE AND SINGBULLI DIVNS.:—Post and Tel. Office, Panihatta. Nearest Ry. Station, Kurseong, D.-H. Ry. Acreage, 846. *Proprs.*, The Company. *Mangr.*, T. W. Davenport. *Asst.*, H. Dominy.

D. C. T. Co., Ld.
T. L.
&
M.

TINGLING DIVN.:—Post and Tel. and Ry. Station, Kurseong. Gardens, Kaeng, Tingling (Kaeng) and Millikthong. Acreage, 500. Lowest elevation of tea about 1,400 ft.; highest, 5,000 ft. *Proprs.*, The Company. *Mangr.*, F. D. Noone. *Asst.*, K. B. Gureng. *Agents*, Balmer, Lawrie & Co., Calcutta. *London secy.*, G. G. Playfair.

HIMALAYAN
TEA CO., LD.

DARJEELING HIMALAYAN TEA CO.—Post and Tel. Office, Tindharia. Ry. Station, Rungtong. Gardens, Nurbong, Geetingy and Simring. Acreage, 695. *Proprs.*, The Company. *Mangr.*, E. R. Douglas. *Cal. agents*, McLeod & Co.

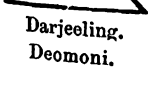

Darjeeling.
Deomoni.

DARJEELING TEA AND CINCHONA ASSOCIATION, LD.—Post and Tel. Office, Rangli Rungliot. Nearest Ry. Station, Ghoom. Gardens, Poomong, Namring and Jinglam. Acreage, 993. *Proprs.*, The Association. *Mangr.*, R. A. Simson. *Assts.*, J. Danniell and J. S. Hewitt. *Cal. mang. agents*, Kilburn & Co.

DEOMONI TEA ESTATE.—Post Office, Kristapur. Tel. Office, Naxalbarie. Nearest Ry. Station, Siliguri. Acreage, 128½. *Propr.*, G. W. Lloyd. *Supdt.*, A. Curry. *Mangr.*, S. C. Ghosh. *Asst.*, B. K. Mukerjee. *Cal. agents*, Morgan & Co.; *England*, Lloyd & Co.

DILARAM TEA ESTATE.—Post and Tel. Office, Toong, D.-H. Ry. Garden, Dilaram. Acreage, 450. *Proprs.*, A. B. Miller and Raja Bun Behari Kapur of Burdwan. *Mangr.*, H. T. Kerr. *Cal. agent*, A. B. Miller.

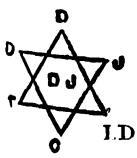

DUM-DUMA JHAR TEA CO., LD.—Post Office, Kristapur. Tel. Office, Naxalbari. Nearest Ry. Station, Siliguri. Garden, Dum-Duma Jhar (Dum-Duma Kaman). Acreage, 230. *Proprs.*, The Company. *Mangr.*, G. N. Chakravarti. *Asst.*, L. M. Goopta. *Cal. agents*, K. D. Mullick & Co.

EDEN VALE TEA ESTATE.—Post Office, Toong, D.-H. Ry. Acreage, 79. *Lessee*, W. Hasell. *Mangr.*, C. W. Ansell. *Cal. agents*, Balmer, Lawrie & Co.

Fagu.
P. & D.

FAGU TEA ESTATE (Fagu Kaman).—Post Office, Fagu. Tel. Office, Saili Hat, *viâ* Jalpaiguri. Nearest Ry. Station, Dam-Dim. Acreage, 900. *Proprs.*, C. A. Parker, E. R. Durnford, E. T. Cripps and R. H. Pemberton. *Mang. partner*, E. R. Durnford. *Assts.*, C. J. Marshall and A. S. Cumming. *Cal. forwarding agents*, R. Steel & Co., Ld.

Digitized by Google

Fogotar Darjeeling.

FOGOTAR TEA ESTATE.—Post Office, Gumti, D.-H. Ry. Tel. Office and Ry. Station, Mahanuddy. Acreage, 148. *Proprs.*, Estate of Jas. Kerr, Dr. John Kerr and Kerr, Tarruck & Co. *Mangr.*, T. F. Ager. *Cal. agents*, Octavius Steel & Co.

GHYABARI TEA ESTATE (Baboo Kaman).—Post and Tel. Office, Ghyabari, D.-H. Ry. Acreage, 150. *Propr.*, Nuffer Chander Pal Chowdhury. *Mangr.*, Chandi Charan Sen. *Asst.*, Dejendranath Banerjee.

GIELLE TEA CO., LD.—Post and Tel. Office, Rangli Rungliot. Acreage, 520. *Proprs.*, The Company. *Mangr.*, A. H. James. *Asst.*, W. E. Ferguson. *Cal. secs.*, Davenport & Co.

Glenburn Tea Estate.
19 A F 04
Darjeeling.

GLENBURN TEA ESTATE.—Post and Tel. Office, Darjeeling. Nearest Ry. Station, Ghoom. Gardens, Glenburn and Suribong (Kumbul). Acreage, 425. *Proprs.*, The Estate of late J. A. Wernicke, F. J. Wernicke and M. M. Crawford. *Mangr.*, F. A. Bruce-Cowley. *Asst.*, B. Newnham Crees. *Cal. agents*, Williamson, Magor & Co.

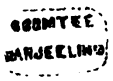

GOOMTEE TEA ESTATE.—Post Office, Goomtee. Tel. Office and Ry. Station, Mahanuddy. Garden, Goomtee. Acreage, 300. *Proprs.*, H. M. Lennox and A. M. Lennox. *Cal. agents*, Duncan Bros. & Co.

GOPALDHARA TEA ESTATE.—Post and Tel. Office, Nagri Spur. Nearest Ry. Station, Sonada. Acreage, 253. Elevation of each garden, 4,720 ft. and 6,300 ft. *Propr.*, J. L. Macpherson. *Mangr.*, J. L. Macpherson. *Agents*, Shaw, Wallace & Co.

GUNGARAM TEA CO., LD.—Post and Tel. Office, Bagdogra, *viâ* Siliguri. Acreage, 490. *Proprs.*, The Company. *Mangr.*, P. Cruickshank. *Asst.*, J. Fraser. *Cal. agents*, Duncan Bros. & Co.

GYREE GONG TEA ESTATE.—Post and Tel. Office, Toong, D.-H. Ry. Acreage, 90. *Proprss.*, Mrs. McArthur. *Mangr.*, J. M. Renay.

Hansqua.
Darjeeling.

HANSQUA TEA ESTATE.—Post Office, Bagdogra, *viâ* Siliguri. Acreage, 170. *Proprs.*, A. Curry, Geo. Lloyd and J. Mackay. *Mang. partner*, A. Curry.

Happy Valley

HAPPY VALLEY TEA ESTATE.—Post and Tel. Office and Ry. Station, Darjeeling. Garden, Happy Valley (Wilson Kaman). Acreage, 150. *Propr.*, J. H. Hart. *Mangr.*, Benshing Roy. *Constituted Attorney*, Capt. J. A. Keble. *Cal. agents*, Williamson, Magor & Co.

HINDOO TEA CO., LD.—Post Office, Kristapur. Tel. Office, Bagdogra, Nearest Ry. Station, Siliguri. Garden, Sanyasithan (Sanyasimat). Acreage, 252. *Proprs.*, The Company. *Mangr.*, Modhusudan Basu. *Asst.*, J. N. Sircar. *Cal. agents*, Williamson, Magor & Co.

Hindoo.

Hope Town Tea Co., Ld.

HOPE TOWN TEA CO., LD.—Post and Tel. Office and Ry. Station, Sonada. D.-H. Ry. Gardens, Luckea Mung Loong, Pacheem and Bairns' Hope (Phoolbarrie). Acreage, 386. *Proprs.*, The Company. *Mangr.*, C. T. Weston. *Cal. agents*, Davenport & Co.

Imperial Tea Co., Ld., Ringtong.

IMPERIAL TEA CO., LD.—RINGTONG DIVN.:—Post, Tel. Office and Ry. Station, Sonada, D.-H. Ry. Garden, Ringtong. Acreage, 431. *Mangr.*, M. G. Jukes. *Secs.*, McLeod, Russell & Co., 10 & 11, Lime Street, London, E.C. *Cal. agents*, McLeod & Co.

Jhabra.

JHABRA TEA ESTATE.—Post Office, Panighatta, Siliguri. Acreage, 50. *Propr.*, F. H. Hollway. *Mangr.*, G. E. Darzo.

Digitized by Google

Darjeeling.

JUNGPANA TEA ESTATE (Majhua).—Post Office, Gumti. Tel. Office, Mahanuddy. Ry. Station, Mahanuddy. Acreage, 193. *Propr.*, R. R. Landale *Mangr.*, C. Wilton Whitamore. *Cal. agents*, Finlay, Muir & Co.

Kamalpur.

KAMALPUR TEA ESTATE.—Post and Tel. Office, Bagdogra. Ry. Station, Siliguri. Acreage, 140. *Propr.*, Moti Lal Haldar. *Mangr.*, S. M. Hosain. *Asst.*, Upendro Nath Biswas. *Cal. agents*, National Agency Co.

Deomoni and Kristapore Tea Estate.

KRISTAPORE TEA ESTATE.—Post Office, Kristapur. Tel. Office, Naxalbari. Nearest Ry. Station, Siliguri. Acreage, 109. *Propr.*, G. W. Lloyd. *Supdt.*, A. Curry. *Mangr.*, S. C. Ghosh. *Asst.*, B. K. Mukerjee. *Cal. agents*, Morgan & Co. *London agents*, Lloyd & Co.

KURSEONG AND DARJEELING TEA CO., LD.—Post and Tel. Office, Kurseong. Garden, Makaibarree. Acreage, 385. *Proprs.*, Kurseong and Darjeeling Tea Co., Ld. *Mangr.*, Wm. Hasell. *Cal. secy.*, C. A. Stewart.

KYEL TEA ESTATE.—Post Office, Chongtong. Tel. Office, Ghoom. Gardens, Kyel (Dhojea), Marybong, Goomba and Sidrapong (Saloo). Acreage, 525. Elevation, 5,000 ft. *Propr.*, R. Laidlaw. *Mangr.*, D. L. Francis, on furlo.; R. Koettlitz, actg. *Asst.*, C. Johnson.

Tukvar

LEBONG TEA CO. LD.—Post and Tel. Office and Ry. Station, Darjeeling. *Proprs.*, Lebong Tea Co., Ld. TUKVAR DIVN.:—Post Office, Darjeeling. Gardens, Barnesbeg and Tukvar. Acreage, 800. *Mangr.*, C. Bald. *Assts.*, G. H. Dominy, G. L. Willes and M. R. Haldar. BADAMTAM DIVN.:—Post Office, Lebong. Gardens, Badamtam and Lamas. Acreage, 760. *Mangr.*, A. Shannon. *Assts.*, W. E. Dominy and Lakshman Sing. *Cal. agents*, Balmer, Lawrie & Co.

Lingia Tea Estate

Darjeeling.

LINGIA TEA ESTATE.—Post Office, Chongtong. Tel. Office, Ghoom. Nearest Ry. Station, Ghoom. Garden, Lingia. Acreage, 420. Elevation, 5,500 to 3,000 ft. *Proprs.*, J. A. Wernicke, F. J. Wernicke and Partners. *Mangr.*, W. P. Cardew. *Asst.*, Allias. *Cal. agents*, Williamson, Magor & Co.

LIZA HILL TEA ESTATE (Lickuria).—Post Office, Chongtong. Tel. Office and Ry. Station, Ghoom. Acreage, 269. *Mang. propr.*, H. Fischer. *Cal. agents*, McLeod & Co.

Lohargur.

LOHARGUR TEA CO., LD.—Post and Tel. Office, Panighatta. Nearest Ry. Station, Siliguri. Acreage, 558. Gardens, Lohargur (Dhubgachi), Mechi Gangaoti) and Marapore. *Propr.*, The Lohargur Tea Co., Ld. *Mangr.*, E. M. Woodcock. *Cal. agents*, Octavius Steel & Co.

LONGVIEW TEA CO., LD. (Native name, Burbootia).—Post and Tel. Office, Punkabaree. Ry. Station, Siliguri. Gardens, Longview, Doorbeen, Kalabaree, Winniebaree, Fallodhi and Punkabaree. Acreage, 1,040. *Proprs.*, The Company. *Mangr.*, A. D. Browne. *Asst.*, P. W. Walker. *Mang. agents*, Williamson, Magor & Co.

LOPCHOO TEA ESTATE.—Post and Tel. Office and Ry. Station, Ghoom. Garden, Lopchoo (Lopchuk). Acreage, 240. *Propr.*, R. Mytton. *Lessee & mangr.*, H. C. C. Bennett.

Digitized by Google

F.M.

MAHALDERAM TEA ESTATE.—Post and Tel. Office and Ry. Stn., Kurseong. Garden, Mahalderum (Namring). Acreage, 200. Total gross acreage 325. Elevation, 5,100 ft. *Propr.*, F. E. Metcalfe. *Cal. agents*, Alliance Bank of Simla, Ld.

Maharanee
Darjeeling

MAHARANEE TEA ESTATE.—Post and Tel. Office and Ry. Station, Toong. Acreage, 220. *Proprss.*, Mrs. J. M. Kenay. *Mangr.*, J. M. Kenay. *Cal. agents*, The Eastern Landing, Clearing and Forwarding Co., 3, Fairlie Place.

MANJHA TEA CO., LD.—Post and Tel. Office, Panighatta. Nearest Ry. Station, Sukna. Acreage, 226. *Proprs.*, The Company. *Mangr.*, P. C. Biswas. *Asst.*, S. N. Mozoomdar. *Cal. agents*, Williamson, Magor & Co.

MARGARET'S HOPE TEA CO., LD.—Post Office, Tung. Tel. Office, Tung, D.-H. Ry. Garden, Margaret's Hope (Burra Ringtong). Acreage, 505. *Proprs.*, The Company. *Mangr.*, J. G. D. Cruickshank. *Asst.*, C. F. Allcard. *Cal. agents*, Begg, Dunlop & Co.

Mattigurrah
H
Darjeeling

MATTIGURRAH TEA CONCERN.—Post Office, Matigara. Tel. Office and Ry. Station, Siliguri. Garden, Mattigurrah (Baigoonbari). Acreage, 118. *Proprs.*, P. K. Chatterjee and B. C. Das. *Mangr.*, D. D. Paul. *Asst.*, P. C. Mookerjee. *Cal. agents*, P. K. Chatterjee & Co.

MEETABARI TEA ESTATE.—Post and Tel. Office and Ry. Stn., Sukna, D.-H. Ry. Acreage, 91. *Propr.*, B. Paulchowdhuri. *Mangr.*, P. C. Mookerjee. *Asst.*, Narendra Ch. Brahma.

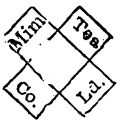

MIM TEA CO., LD.—Post and Tel. Office and Ry. Station, Ghoom, D.-H. Ry. Garden, Mim (Mim Kaman). Acreage, 440. *Proprs.*, The Company. *Mangr.*, A. T. Dominy. *Asst.* T. J. Browning. *Mang. agents*, Andrew Yule & Co.

MOHURGONG TEA ESTATES.—Post and Tel. Office and Ry. Station, Sukna, D.-H. Ry. Acreage, 240. *Propr.*, B. Paulchowdhuri. *Mangr.*, P. C. Mookerjee. *Asst.*, Sripati Banerjee. *Cal. agents*, Alliance Bank of Simla, Ld.

Monteviot
Darjeeling

MONTEVIOT TEA ESTATE.—Post and Tel. Office and Ry. Station, Kurseong. Acreage, 190. *Proprs.*, H. T. Kerr, M. J. Wilson, J. Tripe and M. Macleod. *Mang. partner*, H. T. Kerr. *Cal. agents*, The Eastern Landing, Clearing and Forwarding Co., 3, Fairlie Place.

Moonee

MOONEE TEA ESTATE (Lohargachi).—Post and Tel. Office, Bagdogra. Nearest Ry. Station, Siliguri. Acreage, 300. *Propr.*, J. G. Stewart. *Mangr.*, Sydney M. Smith. *Asst.*, N. W. Sinclair. *Cal. agents*, Balmer, Lawrie & Co.

Mullootar
Darjeeling

MULLOOTAR TEA ESTATE.—Post Office, Gumti, D.-H. Ry. Tel. Office and Ry. Station, Mahanuddy. Acreage, 240. *Proprs.*, Estate of James Kerr and Dr. John Kerr. *Mangr.*, T. F. Ager. *Cal. agents*, Octavius Steel & Co.

NEW CHUMTA TEA CO., LD.—Post and Tel. Office and Ry. Station, Sukna, D.-H. Ry. Gardens, Adulpore and Chumta (Jhonguri). Acreage, 420. *Proprs.*, The Company. *Mangr.*, K. B. Kar. *Asst.*, R. G. Banerjee. *Mang. agents*, Davenport & Co.

NEW TERAI ASSOCIATION, LD.—Post and Tel. Office, Panighatta. Ry. Station, Siliguri. Acreage, 519. *Proprs.*, New Terai Association, Ld. *Mangr.*, G. H. Langmore. *Cal. agents*, Kilburn & Co.

Nipaneah
Terai

NIPANEAH TEA ESTATE.—Post Office, Panighatta. Acreage, 230. *Propr.*, F. H. Hollway. *Supdt* G. E. Davys. *Cal. agents*, ———.

Digitized by Google

Darjeeling

NORTH POINT TEA ESTATE.—Post Office, Darjeeling. *Proprss.*, Mrs. E. I. O'Donoghue. *Mangr.*, F. H. O'Donoghue.

NUXULBARRIE TEA ESTATE.—Post and Tel. Office, Naxalbarie, *vid* Siliguri. Nearest Ry. Station, Siliguri. Garden, Naxalbaria (Tookria Kaman). Acreage, 448. *Proprs.*, J. Johnston and T. B. Curtis. *Mangr.*, H. W. Girling. *Cal. agents*, Williamson, Magor & Co. *London agents*, Geo. Williamson & Co.

OAKS TEA ESTATE (Pachang.)—Post and Tel. Office and nearest Ry. Station, Sonada, D.-H. Ry. Acreage, 175. *Mang. propr.*, J. C. Stalkartt. *Mangr.*, P. D. Shaw.

O K T

OKAYTI TEA CO., LD. (Rungdoo).—Post and Tel. Office, Nagri Spur. Nearest Ry. Station, Kurseong, D. H. Ry. Acreage, 373. Total gross acreage, 1,050. Elevation of each garden, 4,600 ft. *Proprs.*, The Company. *Mangr.*, H. C Crosley. *Mang. agents*, Davenport & Co.

ORD TERAI TEA ESTATE.—(Queenie Kamah) Post and Tel. Office, Panighata. Nearest Ry. Station, Siliguri. Acreage, 534. *Proprs.*, L. M. Macdonald and C. R. Macdonald. *Trustees*, Mrs. Swire, Mrs. T. A. R. Robertson, Miss A. E. Macdonald, H. L. Macdonald, T. M. Macdonald and C. N. Macdonald. *Mangr.*, A. G. Pritchard. *Cal. agents*, Kilburn & Co.

PAHAR-GOOMIAH TEA ASSOCN., LD.—Post and Tel. Office, Bagdogra. Ry. Station, Siliguri. Garden, Pahargoomiah (Goom Goomah). Acreage, 505. *Propr.*, The Association. *Mangr.*, T. H. Roffey. *Cal. mang. agents*, Kilburn & Co.

PANDAM TEA ESTATE (Megdul or Pandam Kaman).—Post and Tel. Office, Darjeeling. Gardens, Pandam, Alubari North and Alubari South. Acreage, 300. *Proprs.*, J. A. Wernicke and F. J. Wernicke. *Mangr.*, F. P. Wernicke. *Cal. agents*, Williamson, Magor & Co.

PASHOK TEA CO., LD.—Post Office, Ghoom. Tel. Office and Ry. Station, Ghoom. Acreage, 764. *Proprs.*, The Company. *Mangr.*, J. L. Lister. *Asst.*, R. S. Lister. *Cal. mang. agents*, Kilburn & Co.

PATHRAGHATTA TEA ESTATE.—Post Office, Matigara. Tel. Office and Ry. Station, Siliguri. Acreage, 80. *Proprs.*, Bhaggoo and Kally Charun Mistry. *Mangr.*, Basgit Lall. *Agent*, P. K. Chatterjee.

Poobong. F. W. H. T. Estate.

POOBONG TEA ESTATE.—Post and Tel. Office, Ghoom, Darjeeling. Acreage, 358. *Propr.*, F. W. Hall. *Mangr.*, E. J. Webb. *Asst.*, W. K. Webb. *Secs.*, Steuart, Holl & Co., 22, Great St. Helens, London, E.C. *Cal. agents*, Balmer, Lawrie & Co.

Poobong. F. W. H. D. Estate.

PULLONGDONG TEA ESTATE.—Post and Tel. Office, Ghoom, Darjeeling. Garden, Pullongdong. Acreage, 153. *Proprs.*, W. and Mrs. C. Holl. *Mangr.*, E. J. Webb. *Asst.*, W. K. Webb. *London secs.*, Stewart, Holl & Co., 7, Fen Court, London, E.C. *Cal. agents*, Balmer, Lawrie & Co.

Digitized by Google

Punchanai

PUNCHANAI TEA ASSOCIATION.—Post and Tel. Office, Siliguri. Garden, Punchanai. Acreage, 223. *Proprs.*, Estate of the late W. Lloyd, Mrs. D. M. Murray, Genl. C. Hood, W. L. Thomas and J. Thomas. *Supdt.*, W. R. Pattison. *Cal. agents*, McLeod & Co.

PUTINBAREE TEA CO., LD.—Post Office, Matigara. Tel. Office and Ry. Station, Siliguri. Gardens, Putinbaree and Patanjhar (Putinbaree and Kaman). Acreage, 363. *Proprs.*, The Company. *Mangr.*, N. C. Karr. *Asst.*, B. Sikdar. *Cal. agents*, Prankissen Chatterjee & Co.

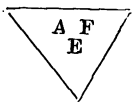

PUTTABONG TEA ESTATE.—Post Office, Darjeeling. *Proprss.*, Mrs. E. I. O'Donoghue. *Mangr.*, F. H. O'Donoghue.

RHONI TEA ESTATE.—Post and Tel. Office, Kurseong. Ry. Station, Sukna. Gardens, Selim and Nijkamaon. Acreage, 1,470. *Mangr.*, H. d'A. G. Monypenny. *Proprs. and mang. agents*, Andrew Yule & Co.

S & S Bros.

RISHEEHOT TEA ESTATE (Siring).—Post Office, Darjeeling. Acreage, 250. *Proprs.*, J. Stolke, J. W. Stolke and W. Sinclair. *Mang. partner*, J. W. Stolke. *London agents*, Stewart, Holl & Co., 22, Great St. Helens, London, E.C. *Cal. agents*, Balmer, Lawrie & Co.

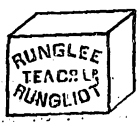

RUNGLEE-RUNGLIOT TEA CO., LD. (Burra Rungaroong).—Post and Tel. Office, Rungli-Rungliot. Nearest Ry. Station, Ghoom, D.-H. Ry. Acreage, 340. *Proprs.*, The Company. *Mangr.*, S. E. Ansell. *Cal. agents*, Duncan Brothers & Co.

Rungmook

RUNGMOOK TEA ESTATE.—Post and Tel. Office and Ry. Station, Sonada, D.-H. Ry. Acreage, 505. *Proprss.*, Mrs. Dickinson. *Mangr.*, C. P. Andrews. *Asst.*, W. J. Davis. *Cal. agents*, Shaw, Wallace & Co.

Rungneet Tea Estate
F B B
Darjeeling

RUNGNEET TEA ESTATE (Chota Puttabong).—Post and Tel. Office, Darjeeling. Acreage, 190. *Mang. propr.*, F. B. Baker. *Cal. agents*, Kilburn & Co.

SALKOTE TEA ESTATE (Huldatam).—Post and Tel. Office, Terai. Ry. Station, Siliguri. Acreage, 76. *Proprss.*, Mrs. W. Green. *Mangr.*, A. Green.

Kolbong

Darjeeling

SAUMABEONG TEA ESTATE (Pashitin).—Post Office, Fagu. Tel. Office, Saili Hat, *vid* Jalpaigori. Ry. Station, Dam-Dim. Acreage, 240. *Proprs.*, J. C. Stalkartt and others. *Mangr.*, Huddleston Nowill. *Agent*, J. C. Stalkartt, 1-1, Council House Street.

Seeyok

SEEYOK TEA ESTATE.—Post and Tel. Office, Nagri Spur. Ry. or Steamer Station, Ghoom. Acreage, 315. *Propr.*, G. F. Flamsteed. *Mangr.*, Edward Scarth. *Cal. agents*, McMeakin & Co.

Selim Hill
Darjeeling

SELIM HILL TEA CO., LD.—Post and Tel. Office and Goods Station, Tindharia, D.-H. Ry. Gardens, Selim Hill, Lama Gumba and Meetaidhara (native names, Selimpahar and Noyakaman). Acreage, 420. *Proprs.*, The Company. *Mangr.*, J. Mackay. *Mang. agents*, Andrew Yule & Co.

SELIMBONG TEA ESTATE.—Post Office, Nagri Spur. Acreage, 308. *Proprs.*, Mrs. Dickinson and J. Calvert. *Mangr.*, D. D. Macey. *Cal. agents*, Shaw, Wallace & Co.

SEPOYDOORAH TEA ESTATE.—Post and Tel. Office, Tindharia. Ry. Station, Rungtong, D.-H. Ry. Garden, Sepoydoorah. Acreage, 240. *Proprs.*, Hardeo Dass Goenka and Srilall Goenka. *Mangr.*, Srilall Goenka. *Asst.*, Srilall Goswain. *Cal. brokers*, W. S. Cresswell & Co. *Agents*, Hurdeodass and Srilall, Kurseong.

Digitized by Google

SHAPORE TEA ESTATE.—Post and Tel. Office, Sukna. Ry. Station, Siliguri. Acreage, 176½. *Propr.*, General W. B. Butler-Shawe. *Mangr.*, S. C. Roy. *Cal. agents*, McLeod & Co.

SIDRAPONG TEA ESTATE.—Post Office, Chongtong. Tel. Office and Ry. Station, Ghoom. Garden, Sidrapong (Saloo Kaman). *Propr.*, C. R. O'Donoghue. *Mangr.*, A. V. O'Donoghue. *Asst.*, Dhunbir Roy.

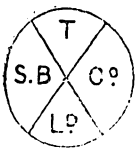

SIMULBARI TEA CO., LD.—Post and Tel. Office and Ry. Station, Sukna Garden, Simulbari (Simul Bhotia). Acreage, 412. *Proprs.*, The Company. *Mangr.*, C. N. Pogose. *Assts.*, K. C. Biswas and A. T. Chatterjee. *Cal. agents*, National Agency Co.

SINGELL TEA CO., LD.—Post Office, Kurseong. Garden, Singell (Burra Sibving). Acreage, 765. *Proprs.*, The Company. *Mangr.*, W. S. P. Weston. *Assts.*, C. C. Robson and A. R. Martin. *Cal. agents*, Hoare, Miller & Co.

DARJEELING TERAI

SINGHIA JHORA TEA ESTATE.—Post and Tel. Office, Naxalbari. Goods Station, Siliguri. Acreage, 258. *Proprs.*, E. P. Tod, Mrs. Lisney and F. C. T. Mortimer. *Mangr.*, W. R. Pattison. *Cal. agents*, Shaw, Wallace & Co.

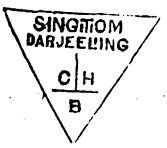

SINGTOM TEA CO., LD.—Post and Tel. Office and Ry. Station, Darjeeling. Acreage, 580. Elevation of each garden from 4,700 ft. to 1,800 ft. *Proprs.*, The Company. *Mangr.*, W. J. Ager. *Asst.*, Dookhit Lall. *Mang. agents*, Andrew Yule & Co.

Sivitar

SIVITAR TEA CO., LD.—Post and Tel. Office, Goomti, Darjeeling. *Proprs.*, The Company. *Mangr.*, T. F Ager. *Cal. agents*, Octavius Steel & Co.

Soom

SOOM TEA CO., LD.—Post and Tel. Office, Darjeeling. Acreage, 480. *Proprs.*, The Company. *Mangr.*, G. Nash. *Secs.*, Williamson, Magor & Co.

Stein Thal.
S
—
D

STEIN THAL TEA ESTATE.—Post and Tel. Office and Ry. Station, Darjeeling. Acreage, 40. *Proprs.*, J. Stölke, J. W. Stölke and Mrs. W. Sinclair. *Mangr.*, W. Sinclair. *Cal. agents*, Balmer, Lawrie & Co.

Taipoo Tea

SUNGMA TEA ASSOCN., LD.—Post and Tel. Office, Nagri Spur. Ry. Station, Sonada. Garden, Sungma (Sagmaroo). Acreage, 386. *Proprs.*, The Company. *Mangr.*, Chas. E. Brown. *Secy.*, G. F. Greenhill.

Association
Darjeeling

TAIPOO TEA ESTATE.—Post and Tel. Office, Bagdogra. Nearest Ry. Station, Siliguri. Acreage, 200. *Proprs.*, H. R. Irwin, S. H. Nosworthy and Estate of E. Southern. *Mangr.*, P. C. Gilliam. *Cal. agents*, Duncan Bros.

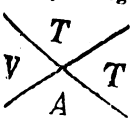

Darjeeling

TEESTA VALLEY TEA CO., LD.—Post and Tel. Office, Rungli-Rungliot. Nearest Ry. Station, Ghoom. Garden, Barra Gielle. Acreage, 702. *Proprs.*, The Company. *Mangr.*, G. Grant-Gordon. *Asst.*, A. L. Bentley. *Secs.*, Davenport & Co.

Digitized by Google

THEALAND TEA ESTATE.—Post Office, Darjeeling. Acreage, 100. *Proprss.*, Mrs. Emily O'Donoghue. *Mangr.*, F. H. O'Donoghue.

TIGER HILL TEA ESTATE.—Post and Tel. Office and Ry. Station, Darjeeling. RANGEROON DIVN. :—Acreage, 400. *Mangr. & propr.* C. Frostmann. *Asst. mangr.*, H. Chignell, and natives.

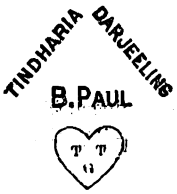

TINDHARIA TEA ESTATE.—Post and Tel. Office and Ry. Station, Tindharia, D.-H. Ry. Acreage, 260. Elevation 2,400 ft. *Propr.*, B. Pal Chowdhary. *Mangr.*, A. C. Dutt. *Asst.*, S. N. Roy. *Cal. agents*, Alliance Bank of Simla, Ld.

TIRRIHANNA TEA ESTATE.—Post and Tel. Office, Panighata. Ry. Station, Siliguri. Gardens, Tirrihanna, Nipaneah and Jhabra. Acreage, 800. *Propr.*, F. H. Hollway. *Mangr.*, G. E. Davys, on lve. ; H. H. Bignold, actg. *Asst.*, ———. *Cal. agents*, Begg, Dunlop & Co.

TOONAH TEA ASSOCN.—Post and Tel. Office, Bagdogra. Nearest Ry. Station, Siliguri. Garden, Toonah. Acreage, 233. *Proprs.*, The Association. *Mangr.*, ———. *Asst.*, M. N. Mittra. *Cal. agents*, Eastern Landing, Clearing and Forwarding Co., 3, Fairlie Place.

TUKVAR CO., LD.—Post and Tel. Office, Darjeeling. Gardens, Tukvar and Singla. Acreage, 1,236. *Proprs.*, The Company. *Mangr.*, J. D. Gwilt. *Assts.*, P. Möller and Netriya Gopal Bose. *Secs.*, Williamson, Magor & Co.

TUMSONG TEA ESTATE.—Post Office, Chongtong. Tel. Office, Ghoom. Acreage, 320. *Propr.*, J. A. Wernicke. *Mangr.*, E. C. O. Graham. *Asst.*, J. P. Gammie. *Cal. agents*, Williamson, Magor & Co.

TURZUM TEA ESTATE (Turzum).—Post and Tel. Office, Nagri Spur. Nearest Ry. Station, Ghoom. Acreage, 300. *Propr.*, F. A. Roberts. *Mangr.*, E. Livermore. *Cal. agents*, Begg, Dunlop & Co.

WINDSOR TEA ESTATE (Lingtam).—Post, Tel. Office and Ry. Station, Darjeeling. Acreage, 135. *Proprss.*, Mrs. W. Green. *Mangr.*, W. Green. *Asst.*, A. Green.

WINGFIELD TEA ESTATE.—Post and Tel. Office, Sukna, D.-H. Ry. Acreage, 901 Gardens, Wingfield and Salbari. *Proprs.*, Sudhamukhy Devi and Dr. K. N. Bhuttacharjee. *Mangr.*, A. T. Bhuttacharjee. *Asst.*, Sonabulla Munshi.

DEHRA DUN.

AMBARIE TEA ESTATE.—Post Office, Ambari. Tel. Office, Rambagh. Ry. Station, Dehra Dun. Gardens, Ambarie and Talepura. Acreage, 1,284. *Proprss.*, Mrs. E. Condon. *Supdt.*, Lt.-col. Rennie. *Asst.*, Zaher Singh. *Calcutta shipping agents*, The Eastern Landing, Clearing and Forwarding Co., 3, Fairlie Place.

ANNFIELD TEA ESTATE.—Post and Tel. Office, Rambagh. Garden, Chohurpur. Acreage, 400. *Propr.*, H. H. The Maharajah of Sirmoor, K.C.S.I. *Mangr.*, K. V. Sen.

BUNJARA TEA ESTATE.—Post and Tel. Office, Dehra. Nearest Ry. Station, Dehra. Gardens, Bunjarawalla and Sulsabhil. Acreage, 150. *Proprs.*, Maj.-genl. A. S. Hunter and Col. E. B. Bishop. *Mangr.*, Somerset T. D. Spread. *Cal. agents*, J. Mackillican & Co.

Digitized by Google

DEHRA DUN TEA CO., LD.—Post and Tel. Office, Dehra Dun. Ry. Station, Dehra Dun. *Proprs.*, The Company. ARCADIA DIVN.:—Acreage, 600. *Mangr.*, J. E. Stansfield. HURBANSWALLA DIVN.:—Acreage, 566. *Mangr.*, W. W. Harris. *Cal. agents*, Lyall, Marshall & Co.

DHOOM SINGH TEA ESTATE.—Post and Tel. Office, Dehra Du Acreage, 45. *Mang. propr.*, Ajit Parshad.

EAST HOPE TOWN ESTATE CO., LD. (Ambiwalla).—Post and Tel. Office and nearest Ry. Station, Dehra Dun. Acreage, 600. *Proprs.*, The Company. *Secy.*, A. J. C. Seymour. *Mangr.*, E. W. Hodges. *Cal. agents*, J. Mackillican & Co.

GOODRICH TEA ESTATE.—Post Office, Rambagh. Gardens, Goodrich, Jamnipur, Futtehpur and Cherbah. Acreage, 340. *Propr.*, The Durbar Goom Ram Rai Saheb. *Mang. propr.*, Mohant Lachman Dass Saheb, Dehra Dun. *Mangr.*, J. N. Mitter.

GORUCKPORE TEA ESTATE.—Post Office, Dehra Dun. Tel. Office, Dehra. Nearest Ry. Station, Dehra Dun. Acreage, 198. *Proprss.*, Mrs. L. J. Quarry. *Mangr.*, F. G. Quarry.

HERBERTPORE T ESTATE

HERBERTPORE TEA ESTATE.—Post Office, Herbertpore. Tel. Office, Rambagh. Ry. Station, Dehra Dun. Acreage, 70. *Proprss.*, Mrs. E. M. White. *Lessee*, H. G. Raynor. *Bombay agents*, Grindlay, Groom & Co.

Hurbhujwalla Garhee Tea Estate Dehra Dun.

HURBHUJWALLA GARHEE TEA ESTATE.—Post and Tel. Office, Dehra. Nearest Ry. Station, Dehra Dun. Gardens, Hurbhujwalla, Garhee, Hoorrawalla and Ruponbagh. Acreage, 190. *Proprs.*, Lallas Mohur Singh, Luchhmee Chund, Buldeo Singh and Balbeer Singh. *Mangr.*, Lala Baldeo Singh.

Elephant.

KOWLAGARH TEA ESTATE.—Post Office, Dehra Dun. Tel. Office, Dehra Dun Cant. Nearest Ry. Station, Dehra Dun. Gardens, Kowlagarh, Malookawalla and Balawalla (Company Bag). Acreage, 427·77. *Propr.*, H. H. Maharajah of Sirmoor, Nahan, K.C.S.I. *Mangr.*, Mahesh Dass. *Agents*, Grindlay, Groom & Co., Bombay; D. P. Batha & Co., Calcutta.

K. T. E. D. D.

KUAWALLA TEA ESTATE.—Post and Tel. Office, Dehra Dun. Ry. Station, Harawalla. Garden, Kuawalla. Acreage, 100. *Proprs.*, Miyan Hurri Singh and Bros. *Mangr.*, Pundit Ram Kishen. *Asst.*, Bhanu Prakash. *Bombay agents*, Grindlay, Groom & Co.

C O L

LAKHANWALLA TEA ESTATE.—Post Office, Rambagh, *vid* Saharanpore. Acreage, 280. *Mang. proprss.*, Cecilia Henly Ouseley.

M TE

MOKHUMPORE TEA ESTATE.—Post Office, Dehra Dun. Garden, Mokampur Chabagh-i-cha. Acreage, 145. *Proprs.*, Lieut.-genl. Sir R. Hume, G.C.B., and W. W. Harris. *Mangr.*, P. Litchfield. *Cal. agents*, J. Mackillican & Co. *London agents*, R. B. Macnaughton & Co., 79, Mark Lane.

N DD

NIRANJANPUR TEA ESTATE.—Post and Tel. Office and nearest Ry. Station, Dehra Dun. Acreage, 243. *Proprss.*, Lady Macpherson, *Mangr.*, J. F. Watson. *Cal. agents*, J. Mackillican & Co.

R TE

RAIPUR TEA ESTATE CO., LD.—Post and Tel. Office and nearest Ry. Station, Dehra Dun. Garden, Raipur (Athlumbur). Acreage, 248. Total gross acreage, 442. Elevation, 2,500 ft. *Proprs.*, Private Co. *Mangr.*, P. Litchfield. *Cal. agents*, Lyall, Marshall & Co.

Rambagh.

RAMBAGH TEA ESTATE.—Post Office, Rambagh. Garden, Rambagh. Bigahs, 700. *Proprss.*, Mrs. J. Tulshi Ram. *Mangr.*, D. M. Soloman.

UDHIYA BAGH Peacock TEA ESTATE.

UDHIYABAGH TEA ESTATE.—Post and Tel. Office, Rambagh. Ry Station, Dehra Dun. Garden, Nahuja Bagh (Company Bagh). Acreage, 400 *Proprss.*, Mrs. H. G. Raynor. *Mangr.*, H. G. Raynor. *London agents* Campbell, MacMaster & Co. *Bombay agent*, A. H. Bell. *Cal. agents*, Balmer Lawrie & Co.

Digitized by Google

DOOARS.

Aibheel

AIBHEEL TEA CO., LD.—Post Office, Mal, Jalpaiguri. Ry. Station, Mal Bazar. Acreage, 535. *Proprs.*, The Company. *Mangr.*, P. A. Simpson, on lve.; W. P. Field, actg. *Asst.*, B. Simpson. *Cal. agents*, Williamson, Magor & Co.

ALTADANGA TEA ESTATE.—Post and Tel. Office and nearest Ry. Station, Ramshai Hât. Gardens, Jaldacca and Altdanga Tea Estate. Acreage, 200. *Proprss.*, Bibi Rahiman Nessa Khatoon and Bibi Faijan Nessa Khatoon. *Mangr.*, Munshi Jesanbullah Meah. *Asst.*, M. Abdul Hakim Meah. *Cal. agents*, The Proprs.

ANJUMAN TEA CO., LD.—MUJNAI DIVN.:—Post Office, Madari Hât. Tel. Office, Falakata. Ry. Station, Madari Hât. Acreage, 530. *Proprs.*, The Company. *Mangr.*, P. C. Basu. *Assts.*, H. C. Bagchi and K. N. Neogie. MAKRAPARA DIVN.:—Post Office, Madari Hât. Tel. Office, Falakata. Ry. Station, Madari Hât. Acreage, 470. *Proprs.*, The Company. *Mangr.*, A. C. Sen. *Asst.*, S. N. Sen. *Cal. Brokers*, A. W. Figgis & Co.

Newlands-Dooars
Sankos-Dooars

ASSAM DOOARS TEA CO., LD.—NEWLANDS AND SANKOS ESTATES:—Post Office, Kumargram-Duar. Alipur-Duar. Ry. Station, Jainti. Acreage, 2,832. *Supdt.*, D. J. Cameron. NEWLANDS:—Acreage, 1,336. *Mangr.*, D. J. Cameron. *Assts.*, W. E. Hill and R. McLean. SANKOS:—Acreage, 570. *Mangr.*, W. H. Henderson. *Asst.*, A. J. Nixon. GANDRAPARA ESTATE.—Post and Tel. Office, Banarhat. Ry. Station, Ramshai. Acreage, 926. *Mangr.*, R. Gollan. *Assts.*, J. R. Cargill and R. Wilson. *Cal. agents*, Duncan Bros. & Co. *Mang. agents*, W. Duncan & Co., Glasgow.

Bagracote

BAGRACOTE TEA CO., LD.—Post & Tel. Office, Pillans' Hât. Nearest Ry. Station, Bagracote, B.-D. Ry. Gardens, Bagracote and Saogong. Acreage, 1,222. *Proprs.*, The Company. *Mangr.*, C. R. T. Denne. *Assts.*, B. E. Luard, F. J. Heathcote and H. Butt Gow. *Cal. agents*, W. S. Cresswell & Co., 10, Hare Street.

BAINTGOORIE TEA CO., LD.—Post Office, Baradighi. Tel. Office, Dam-Dim. Ry. Station, Baradighi, B.-D. Ry. Garden, Baintguri. Acreage, 860. *Proprs.*, The Company. *Mangr.*, G. H. Botham. *Assts.*, W. L. Travers and D. M. McKenzie. *Cal. agents*, W. S. Cresswell & Co., 10, Hare Street.

Banarhat.

BANARHAT TEA CO., LD.—Post and Tel. Office and Ry. Stn., Banarhat. Garden, Banarhat. Acreage, 1,800. *Proprs.*, The Company. *Mangr.*, D. G. Holloway. *Engr.*, C. B. Mackenzie. *Asst.*, W. H. Brooks. *Mang. agents*, Andrew Yule & Co.

Baradighi

BARADIGHI TEA CO., LD.—Post and Tel. Office and Ry. Station, Baradighi. Garden, Baradighi. Acreage, 540. *Mang. agents*, Jardine, Skinner & Co. *Mangr.*, J. D. Jenkins. *Cal. agents*, Jardine, Skinner & Co.

BHATKAWA TEA CO., LD.—Ry. Station, Rajabhatkawa. Post and Tel. Office, Kalchini, Bhutan. Garden, Bhatkawa. Acreage, 600. *Proprs.*, The Company. *Mangr.*, F. H. McNaught. *Engr.*, Chas. Mudie. *Cal. agents*, McLeod & Co.

BIRPARA TEA CO., LD.—Post and Tel. Office, Birpara. Nearest Ry. Station, Dalgaon. Acreage, 1,028. *Proprs.*, The Company. *Mangr.*, J. M. Morgan. *Assts.*, W. Mitchell and T. B. Paton. *Cal. agents*, Duncan Bros. & Co.

BULLABARRIE TEA ASSOCIATION.—Post and Tel. Office and Ry. Station, Dam-Dim. Gardens, Bullabarrie, Rupni and Chytee. Acreage, 815. *Proprs.*, The Association. *Mangr.*, W. Goss. *Asst.*, L. D. Sinclair. *Cal. agents*, Begg, Dunlop & Co.

BUXA DOOARS TEA CO., LD.—Post and Tel. Office, Kalchini. Ry. Station, Rajabhatkhawa, C.-B. S. Ry. Garden, Kalchini. Acreage, 1,423. *Proprs.*, The Company. *Mangr.*, G. E. Williams. *Assts.*, H. E. B. Earwaker and W. L. Hannah. *Cal. agents*, Shaw, Wallace & Co. *Secs.*, R. G. Shaw & Co., London.

Digitized by Google

CACHAR AND DOOARS TEA CO., LD.—Post and Tel. Office and nearest Ry. Station, Chalsa. Gardens, Matelli and Moortee. Acreage, 1,431. Elevation, 800 ft. *Proprs.*, The Company. *Mangr.*, William Alston. *Assts.*, J. Carmichael, A. M. Mackessack and F. Murdoch. *Mang. agents*, Jardine, Skinner & Co., Calcutta; Matheson & Co., London.

CARRON TEA CO., LD.—Post and Tel. Office, Luksan, Jalpaiguri. Nearest Ry. Station, Luksan. Acreage, 590. *Proprs.*, The Company. *Mangr.*, F. A. King. *Asst.*, A. Banister. *Cal. agents*, Duncan Bros. & Co.

CHALOUNI TEA CO., LD.—Post and Tel. Office, Chulsa, *vid* Jalpaiguri. Ry. Station, Chulsa, B.-D. Ry. Acreage, 1,017. *Proprs.*, The Company. *Mangr.*, L. Drysdale. *Assts.*, J. G. Taylor and J. Mackie. *Medl. offr.*, Dr. O. E. McCutcheon. *Cal. agents*, Duncan Bros. & Co.

CHAMURCHI TEA CO., LD.—Post and Tel. Office and Ry. Stn., Banarhat. Acreage, 500. *Proprs.*, The Company. *Mangr.*, P. N. Mukerjee. *Asst.*, I. K. Sircar. *Cal. brokers*, W. S. Cresswell & Co.

CHOONABHUTTI TEA CO., LD.—Post and Tel. Office and Ry. Station, Banarhat, B.-D. Ry. Garden, Choonabhutti. Acreage, 723. *Proprs.*, The Company. *Mangr.*, H. Bald. *Asst.*, H. F. Briggs. *Mang. agents*, Andrew Yule & Co.

CHULSA TEA CO., LD.—Post and Tel. Office and Ry. Stn., Chulsa, *vid* Jalpaiguri. Gardens, Sam Sing, Chulsa and Sathkyah. Acreage, 2,947. *Proprs.*, The Company. *Mangrs.*, A. W. C. Chaplin, Sam Sing; W. N. Price, Chulsa; and G. E. Cresswell, Sathkyah. *Assts.*, — Greenway, Chulsa; F. Thompson, Sam Sing; and C. Batman, Sathkyah. *Cal. agents*, W. S. Cresswell & Co.

Consolidated Tea & Lands Co., Ld.

CONSOLIDATED TEA AND LANDS CO., LD., THE.—DOOARS GROUP—*Supdt.*, W. Milne. *Medl. offr.*, Dr. W. Brown, M.D. RUNGAMUTTEE DIVN.:—Post and Tel. Office and Ry. Stn., Mal, *vid* Jalpaiguri. Garden, Rungamuttee. Acreage, 1,773. *Mangr.*, J. Hall. *Assts.*, J. B. McMeekin, D. Scrimgeour, N. McLeod and G. R. W. Garner. DAM-DIM DIVN.:—Post, Tel. Office and Ry. Sation, Dam-Dim, *vid* Jalpaiguri. Gardens, Barons and Hatkhola. Acreage, 1,568. *Mangr.*, E. L. Jones. *Assts.*, W. J. Gray and J. Sloan. KUMLAI DIVN.:—Post, Tel. Office and Ry. Station, Dam-Dim. Acreage, 763¼. *Mangr.*, C. E. McEwan. *Asst.*, W. A. Foote. SOONGACHI DIVN.:—Post, Tel. Office and Ry. Station, Mal. Gardens, Soongachi and Bytagool. Acreage, 1,021. *Mangr.*, W. Sim. *Asst.*, J. R. White. NAKHATI DIVN.:—Post, Tel. Office and Ry. Station, Mal. Garden, Nakhati. Acreage, 675¼. *Mangr.*, A. L. Kerr. *Asst.*, R. McB. Crowe. NOWERA NUDY DIVN.:—Post Office, Neora. Tel. Office and nearest Ry. Station, Latiguri, B. D. Ry. Acreage, 545. *Mangr.*, H. McBain. *Cal. agents*, Finlay, Muir & Co. *Glasgow agents*, James Finlay & Co.

DOOARS TEA CO., LD.—*Supdts.*, C. Rawson, on lve.; A. Oliver, Nagrakata P. O., and E. G. Sillar, Bamandanga P. O., actg. *Medl. offr.*, Dr. J. A. Butler, Nagrakota P. O. BAMANDANGA DIVN.:—Post and Tel. Office, Bamandanga. Ry. Station, Ramshai. Acreage, 1,000. *Mangr.*, D. M. MacLeod (on lve.); R. H. Cartwright (actg.). *Asst.*, W. F. Goudge. TONDOO DIVN.:—Post and Tel. Office, Bamandanga. Ry. Station, Ramshai Hat, B. D. Ry. *vid* Lalmonir Junction. Acreage, 600. Gross total 750 acres. *Mangr.*, M. G. Watts. GHATIA DIVN.:—Post and Tel. Office and Ry. Stn., Nagrakata. Acreage, 855. *Mangr.*, H. G. Cotton. *Asst.*, F. Lewis. NAGRAKATTA DIVN.:—Post and Tel. Office and Ry. Station, Nagrakhata. Acreage, 1,014. Total gross acreage, 3,000. Elevation, 1,300 ft. *Mangr.*, J. B. Oliver, *Asst.*, C. A. Remy. INDONG DIVN.:—Post and Tel. Office and Ry. Station, Chulsa. Acreage, 1,010. Elevation, 890 ft. *Mangr.*, W. H. Bryer. *Asst.*, P. Bryer. BHOGOTPORE DIVN.—Post and Tel. Office and Ry. Stn., Nagrakata. Acreage, 1,202. Total gross acreage, 565,893. Elevation between 500 and 600 ft. *Mangr.*, W. Whitmore, on lve.; H. E. Cartwright (actg.). *Assts.*, E. Luard, G. and J. F. Day. HILLA DIVN.:—Post and Tel. Office and Ry. Stn., Nagrakata. Acreage, 800. *Mangr.*, L. Ranger (on lve.); W. J. Milne (actg.). *Asst.*, P. Collins, GRASSMORE DIVN.:—Post and Tel. Office and Ry. Stn., Nagrakata. Acreage, 750. Elevation about 750. *Mangr.*, E. G. U. Whyte. *Asst.*, T. P. Carvick. KURTI DIVN.:—Post and Tel. Office and Ry. Station, Nagrakata. Acreage, 781. *Mangr.*, H. C. Clothier. *Asst.*, E. J. Morrison. *Secy.*, H. F. Turner. *London Offices*, 60, Gracechurch Street, London, E.C. *Cal. agents*, J. Mackillican & Co.

Digitized by Google

Ellenbarrie

ELLENBARRIE TEA CO., LD.—Post and Tel. Office, Pillans' Hat. Ry. Station, Bagracote. Acreage, 553. *Proprs.*, The Company. *Mangr.*, J. B. King. *Asst.*, J. Insch. *Cal. agents*, Duncan Bros. & Co.

EMPIRE OF INDIA AND CEYLON TEA CO., LD.—DANGUA JHAR DIVN.:—Post and Tel. Office and Ry. Station, Jalpaiguri. Garden, Dangua Jhar. Acreage, 235. *Proprs.*, The Company. *Mangr.*, L. C. Daunt. *Asst.*, N. Biswas. *Cal. agents*, Gillanders, Arbuthnot & Co.

GOOD HOPE DIVN.:—Post and Tel. Office and Ry. Station, Dam-Dim. Garden, Good Hope (Sissubari). Acreage 971. *Proprs.*, The Company. *Mangr.*, B. D. C. Wood. *Cal. agents*, Gillanders, Arbuthnot & Co.

HAHAIPATHA DIVN.:—Post and Tel. Office, Mal, *viâ* Jalpaiguri. Nearest Ry. Station, Mal, B. D. Ry. Garden, Hahaipatha. Acreage, 730. *Proprs.*, The Company. *Mangrs.*, L. C. Daunt. *Assts.*, W. A. F. White and J. Edmond. *Cal. agents*, Gillanders, Arbuthnot & Co.

ENGO TEA CO., LD.—Post and Tel. Office, Chulsa. Goods Station, Malbazar, B. D. Ry. Garden, Engo. Acreage, 259. *Proprs.*, The Company. *Mangr.*, C. H. Smith. *Mang. agents*, Andrew Yule & Co.

GAIRKHATA TEA CO., LD.—Post and Tel. Office, Gairkhatta, Jalpaiguri Dist., Western Divn. Ry. Station, Beniguri, B. D. Ry. Gardens, Gairkhatta and Hindoopara. Acreage, 1,200. *Proprs.*, The Company. *Mangr.*, D. Stewart Mackintosh. *Engr.*, A. T. McIsaac. *Asst.*, M. Morrison. *Mang. agents*, J. Mackillican & Co., Calcutta; Andrew Hunter & Co., 3, Fenchurch Avenue, London.

GURJUNG JHORA TEA CO., LD.—Post and Tel. Office, Mal, *viâ* Jalpaiguri. Ry. Station, Malbazar. Garden, Gurjung Jhora. Acreage, 556. *Proprs.*, The Company. *Mangr.*, B. D. Ahmed. *Asst.*, Anath Bandhu Sen. *Brokers*, W. S. Cresswell & Co.

HANTAPARA TEA CO., LD.—Post and Tel. Office and Ry. Station, Madarihat. Garden, Hantapara. Acreage, 1,070. Total gross acreage, 4,987. Elevation 800 ft. *Proprs.*, The Company. *Mangr.*, A. E. Morgan. *Assts.*, W. F. Skene and E. C. Kelly. *Cal. agents*, Duncan Bros. & Co.

HASIMARA TEA CO., LD.—Post Office, Dalsingpara. Tel. Office, Rajabhatkhowa, Nearest Ry. Station, Rajabhatkhawa. Gardens, Mallangi and Bich Divns. Acreage, 1,300. *Proprs.*, The Company. *Mangr.*, J. L. Durant. *Engr.*, W. McG. Pattison. *Asst.*, N. G. Webb. *Mang. agents*, Davenport & Co.

HOPE TEA CO., LD.—Post and Tel. Office and nearest Ry. Station, Nagrakata, Gardens, Hope and Jiti. Acreage, 1,955. *Proprs.*, The Company. *Mangrs.*, D. P. Thompson Hope and J. G. Robertson, Jiti. *Assts.*, H. A. Farley, D. Gollan, R. G. Phillips, A. F. Goodfellow and C. S. Cresswell. *Cal. agents*, Duncan Bros. & Co.

Huldibarrie, Dooars.

HULDIBARI TEA ASSOCIATION, LD.—Post and Tel. Office, Gairkatta, Jalpaiguri. Nearest Ry. Station, Binaguri. Acreage, 820. *Proprs.*, The Association. *Mangr.*, C. L. Clifford. *Asst.*, T. A. D'Ombrain. *Mang. agents*, Davenport & Co.

Digitized by Google

Imperial Tea Co., Ld., Central Dooars, Chuapara, Jainti, New Glencoe, Washabarrie.

IMPERIAL TEA CO., LD.—*Supdt.*, J. Wedderspoon. CENTRAL DOOARS DIVN.:—Post and Tel. Office, Panabusti. Ry. Station, Raja-Bhat-Khawa. Garden, Central Dooars (Rungamutti). Acreage, 1,321. *Mangr.*, R. S. Hamilton. *Assts.*, G. F. A. Denne and J. W. Ellis. CHUAPARA DIVN.:—Post and Tel. Office, Kalchini. Ry. Station, Raja-Bhat-Khawa. Acreage, 1,400. *Mangr.*, J. H. Clay. *Assts.*, J. H. O'Donel and C. A. Le Mesurier. NEW GLENCOE DIVN.—Post Office, Mal. Tel. Office, Mal Bazar. Garden, New Glencoe (Sunkani). Acreage, 925. *Mangr.*, C. Bearpark. *Asst.*, A. A. Ross. WASHABARIE DIVN.:—Post and Tel. Office, Pillans' Hât. Nearest Ry. Station, Bagracote, B.-D. Ry. Garden, Washabarie (Asbabarrie). Acreage, 640. *Mangr.*, A. J. Harcourt. JAINTI:—Post Office, Hatipota. Tel. Office, Alipur, Duar. Ry. Station, Jaintea, E. B. S. Ry. Acreage, 526. Total gross acreage, 2,995. Elevation about 1,100 ft. *Supdt.*, John Wedderspoon. *Mangr.*, G. F. Stoddart. *Secretaries*, McLeod, Russel & Co., 10 and 11, Lime Street, London. E. C. *Cal. agents*, McLeod & Co., 31, Dalhousie Square, South.

JALDACCA TEA ESTATE.—Post and Tel. Office, Ramshai Hât, *vid* Jalpaiguri. Garden, Jaldacca (Peshker Bagan). Acreage, 100. *Propr.*, Khan Munshi Rahim Buksh, Bahdr. *Mangr.*, Munshi Jesarulullah Mea. *Asst.*, Munshi Abdul Hakim Meah. *Agent*, The Propr.

JALPAIGURI TEA CO., LD.—Post Office, Ramshai Hât, *vid* Jalpaiguri. Tel. Office, Banarhat. Ry. Station, Ramshai Hât. Garden, Mogulkatta. Acreage, 550. *Proprs.*, The Company. *Mangr.*, Radhica Nath Pundit. *Asst.*, S. C. Bhattacharjee. *Cal. brokers*, A. W. Figgis & Co.

Kalabari, N. S. Rungati.

KALABARI AND RANGATI TEA ESTATES.—Post and Tel. Office, Ramshai Hât, Ry. Station, Ramshai, B.-D. Ry. Gardens, Kalabari and Rangati. Acreage, 400. *Proprs.*, Dr. N. R. Sarkar, M.A., M.D.; and Mrs. P. C. Ray. *Mangr.*, R. C. Mitra. *Assts.*, P. B. Mitra and B. B. Burdhan. *Agents*, Banking and Trading Co., Ld., Jalpaiguri.

KATALGURIE TEA CO., LD.—Post and Tel. Office and Ry. Stn., Banarhat. Acreage, 370. *Proprs.*, The Company. *Supdt.*, P. C. Basu. *Mangr.*, L. M. Banerjee. *Asst.*, A. C. Dutta. *Cal. brokers*, A. W. Figgis & Co.

Lankapara.

LANKAPARA TEA CO., LD.—Post Office, Madari Hât. Tel. Office, Banarhat. Ry. Station, Ramshai Hât. Acreage, 1,460. *Proprs.*, The Company. *Mangr.*, H. R. Cheshire. *Engr.*, J. Love. *Asst.*, Gerald Storrs. *Agents*, Williamson, Magor & Co., Calcutta; Geo. Williamson & Co., London.

Leesh, London.

LEESH RIVER TEA CO., LD. (of London).—Post and Tel. Office, Pillans' Hât. Ry. Station, Bagrakote, B.-D. Ry. Gardens, Kalagoitee, Pattibarri and Money's Hope. Acreage, 836. *Proprs.*, The Company. *Mangr.*, H. Child. *Asst.*, G. B. Peacock. *Cal. agents*, King, Hamilton & Co.

LUCKIBARIE TEA ESTATE (Luckipore).—Post Office, Salbari, *vid* Jalpaiguri. Tel. Office, Gairkhatta. Ry. Station, Domohoni, B.-D. Ry. Garden, Luckibarie. Acreage, 320. *Propr.*, A. T. McIsaac. *Mangr.*, N. C. Chatterjee. *Cal. agents*, Planters' Stores and Agency Co., Ld.

Manabarrie.

MALNADY TEA ESTATE.—Post and Tel. Office, Mal. Nearest Ry. Station, Malbazar. Acreage, 247. *Propr.*, Khan Rohim Baksh Bahdr. *Mangr.*, H. M. Biswas. *Asst. and engr.*, S. M. Hassain. *Cal. brokers*, W. S. Cresswell & Co.

MANABARRIE TEA CO., LD.—Post Office, Manabari. Tel. Office, Dam-Dim. Nearest Ry. Station, Oodlabarrie. Garden, Manabarrie. Acreage, 696. *Proprs.*, The Company. *Mangr.*, W. P. Wylie. *Assts.*, J. B. Russell and K. P. Clarke. *Cal. agents*, Duncan Bros. & Co.

MEENGLAS.

MEENGLAS TEA CO., LD.—Post and Tel. Office, Saili Hât. Ry. Station, Dam-Dim. Garden, Meenglas. Acreage, 1,006. *Proprs.*, The Company. *Mangr.*, N. Dinning. *Asst.*, G. M. Wright. *Cal. agents*, Duncan Bros. & Co.

NAGAISUREE TEA CO., LD.—Post and Tel. Office, Chalsa, Jalpaiguri, Ry. Station, Chalsa, B.-D. Ry. Garden, Nagaisuree. Acreage, 963. *Proprs.*, The Company. *Mangr.*, W. Finlay. *Assts.*, J. A. McBean and A. Chisholm. *Cal. agents*, Duncan Bros. & Co.

NEDEEM DOOARS

NEDEEM TEA CO., LD.—

BAINTBARI DIVISION:—Post and Tel. Office, Sailihat. Railway Station, Dam-Dim, B.-D. Ry. Garden, Baintbari. Acreage, 384. *Proprs.*, The Company. *Mangr.*, J. C. Alston. *Cal. agents*, Octavius Steel & Co.

Digitized by Google

Chengmari
Dalgaon.

CHENGMARI DIVISION :—Post and Tel. Office, Luksan, Jalpaiguri. Ry. Station, Chengmari, B.-D. Ry. Acreage, 1,492. *Proprs.*, The Company. *Mangr.*, W. A. J. Thomson. *Assts.*, J. F. Hughes, G. W. Steward and E. T. Carter. *Cal. agents*, Octavius Steel & Co.

DALGAON DIVISION :—Post Office, Birpara. Tel. Office, Birpara. Ry. Station, Ramshai Hât, B.-D. Ry. Gardens, Dalgaon and Dalmeny. Acreage, 1,750. *Mangr.*, J. Gollan. *Assts.*, F. W. Arbuckle, E. K. Samuel and R. Rees. *Cal. agents*, Octavius Steel & Co.

Kumai.

KUMAI DIVISION :—Post Office, Jalpaiguri. Tel. Office and Ry. Station, Chulsa, B.-D. Ry. Garden, Kumai. Acreage, 677. *Mangr.*, W. G. Dingwall. *Agents*, Octavius Steel & Co., Calcutta and London.

Nya Sylee.

LOOKSAN DIVISION :—Post and Tel. Office, Looksan, Jalpaiguri. Ry. Station, Ramshai Hât, B.-D. Ry. Garden, Looksan. Acreage, 735. *Mangrs.*, J. Thompson and G. P. Steward (in charge). *Cal. agents*, Octavius Steel & Co.

NYA SYLEE DIVISION :—Post and Tel. Office and Ry. Station, Nagrakata, *vid* Jalpaiguri. Garden, Nya Sylee (Chapaguri). Acreage, 1,000. *Mangr.*, J. Armour. *Assts.*, R. B. Lungley and T. Marshall. *Cal. agents*, Octavius Steel & Co.

Sylee.

SYLEE DIVISION :—Post and Tel. Office, Saili Hât. Ry. Station, Dam-Dim, B.-D. Ry. Gardens, Sylee and Nedeem. Acreage, 1,200. *Mangr.*, J. C. Alston. *Assts.*, C. N. C. Mackenzie, A. R. K. Helps and P. L. Ward *Cal. agents*, Octavius Steel & Co.

New Dooars.

TOORSA DIVISION :—Post Office, Dalsingpara. Tel. Office, Panabasti. Ry. Station, Raja-bhat khawa, E. B. S. Ry. Gardens, Toorsa and Dalsingpara. Acreage, 2,000. *Mangr.*, W. Trood. *Assts.*, W. P. Thomas, C. E. V. Knight and R. M. Wood.—*Engr.*, D. M. Arbuckle (on lve). *Cal. agents*, Octavius Steel & Co.

NEW DOOARS TEA CO., LD. (Hartalguri).—Post and Tel. Office, Banarhat. Ry. Station, Banarhat, B.-D. Ry. Acreage, 550. *Proprs.*, The Company. *Mangr.*, H. R. Mortimer. *Mang. agents*, Andrew Yule & Co.

NEW KILLCUTT TEA CO., LD.—Post and Tel. Office, Chulsa, *vid* Jalpaiguri. Garden, Killcutt. Acreage, 475. *Proprs.*, The Company. *Mangr.*, J. Tyson Tyson. *Cal. agents*, King, Hamilton & Co.

NORTHERN BENGAL TEA CORPORATION, LD.—Post and Tel. Office and Ry. Station, Malbazar. Garden, Nedam Jhora. Acreage, 550. *Proprs.*, N. B. T. Corporation, Ld. *Mangr.*, Sri G. Mukerjee. *Asst.*, K. P. Mookerjee. *Cal. brokers*, A. W. Figgis & Co. and W. S. Cresswell & Co.

NORTHERN DOOARS TEA CO., LD.—Post and Tel. Office, Gairkatta. Ry. Stations, Binaguri and Dalgaon, B.-D. Ry. Gardens, Demdima and Binaguri. Acreage, 2,000. *Proprs.*, The Company. *Supdt.*, K. D. Murray, Binaguri. *Mangr.*, Kenneth M. R. Hill, Demdima. *Assts.*, A. S. MacAlister, Binaguri; and M. T. Beatts, Demdima. *Cal. agents*, Macneill & Co. *London mang. agents*, Duncan, Macneill & Co.

NUDDEA TEA CO., LD.—Post and Tel. Office, Ramshai Hât. Ry. Station, Banarhat. Garden, Totapara (Totapara Kaman). Acreage, 416. *Proprs.*, The Company. *Secy.*, Janaki Nath Pal. *Mangr.*, K. M. Bhattacharya. *Asst.*, P. N. Bose. *Cal. agents*, Andrew Yule & Co.

Digitized by Google

Oodalbari.

OODALBARI TEA CO., LD.—Post and Tel. Office, Dam-Dim. Ry. Station, Oodalbari. Garden, Oodalbari. Acreage, 270. *Proprs.*, The Company. *Supdt.*, C. R. T. Denne. *Mangr.*, G. C. Das. *Asst.*, Native. *Cal. agents*, Octavius Steel & Co.

PHASKOWA TEA CO., LD.—Post Office, Hatipoda. Tel. Office and Ry. Station, Jainti, E. B. S. Ry. Garden, Phaskowa. Acreage, 392. *Proprs.*, The Company. *Mangr.*, A. C. D. Scott. *Cal. agents*, Duncan Bros. & Co.

Phoolbarrie.

PHOOLBARRIE TEA CO., LD.—Post and Tel. Office, Pillans' Hâ Nearest Ry. Station, Bagracote, B.-D. Ry. Garden, Phoolbarie. Acreage, 920 *Proprs.*, The Company. *Mangr.*, W. M. Fraser. *Asst.*, A. P. W. Rickman. *Cal. agents*, King, Hamilton & Co.

Putharjhora Tea Assocn.

PUTHARJHORA TEA ASSOCIATION, Jalpaiguri.—Post and Tel. Office, Dam-Dim. Ry. Station, Oodlabari. Acreage, 575. *Proprs.*, The Association. *Mangr.*, I. A. Hickson. *Asst.*, H. Dangerfield. *Cal. agents*, ————. *London agents*, Geo. Williamson & Co.

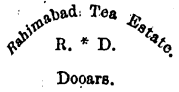

RAHIMABAD TEA ESTATE.—Post Office, Hatipoda. Tel. Office, Alipur-Dooars. Nearest Ry. Station, Jainti, E. B. S. Ry. Garden, Rahimabad Te.. Estate. Acreage, 406. *Propr.*, Khan Bahdr. Rahim Baksh. *Mangr.*, Sl Hutchings. *Asst.*, R. D. Bose.

RANICHERRA TEA ESTATE, Jalpaiguri, Western Dooars.—Post Office, Saili Hât. Tel. Office, Dam-Dim. Acreage, 876. *Proprs.*, Estate of J. S. Taylor, Estate of H. H. Sutherland and Estate of late A. B. Inglis. *Mangr.*, T. G. Mackay.—*Asst.*, J. L. Pearson. *Cal. agents*, Begg, Dunlop & Co.

RYDAK TEA SYNDICATE, LD.—Post Office, Hatipoda. Tel. Office and Ry. Station, Alipur-Dooars. Gardens, Rydak and Kartik. Acreage, 1,011. *Proprs.*, The Syndicate. *Mangr.*, R. Smith. *Asst.*, D. Mackenzie. *Agents*, Barry & Co., 5, Lyons Range.

Kisna.

SINGLO TEA CO., LD.—Post and Tel. Office, Gairkatta. KISNA DIVN. :—Gardens, Telepara and Bandapani. Acreage, 1,200. *Proprs.*, The Company. *Supdt.*, H. C. Paterson. *Mangr.*, B. D. H. Smithett, Telepara. *Assts.*, ————. Head Office, 60, Gracechurch Street, London. *Cal. agents*, Gillanders, Arbuthnot & Co.

TOONBARRIE TEA ESTATE.—Post and Tel. Office, Mal, *viâ* Jalpaiguri. Ry. Station, Mal. Garden, Toonbarrie (Toonkaman). Acreage, 302. *Proprs.*, Lt.-genl. B. W. Morton (Cheltenham); and R. H. A. Morton. *Mangr.*, R. H. A. Morton. *Agents*, The Eastern Landing, Clearing and Forwarding Co., 3, Fairlie Place, Calcutta; Genl. Morton, 2, Privy Parade, Cheltenham, England.

ZARUNTI TEA CO., LD.—Post and Tel. Office, Chulsa, *viâ* Jalpaiguri. Nearest Ry. Station, Malbazar. Garden, Zarunti. Acreage, 900. Elevation 1,300 ft. *Proprs.*, The Company. *Mangr.*, R. W. B. Clutterbuck. *Asst.*, C. F. Peacock. *Cal. agents*, W. S. Cresswell & Co.

HAZARIBAGH—(See *Chota Nagpur*).

JALPAIGURI—(See *Dooars*).

KANGRA.

ANDRETTA TEA ESTATE.—Post and Tel. Office, Palampur. Nearest Ry. Station, Pathankote. Acreage, 7. *Propr.*, E. W. Parker. *Mangr.*, G. L. Parker.

ARAMGHAR TEA ESTATE.—Post and Tel. Office, Kulu. Nearest Ry. Station, Pathankote. Gardens, Aramghur, Raison and Nagur. Acreage, 50. Elevation—Aramghur and Raison, 4,000 ft.; Nagur, 5,000 ft. *Propr.*, G. G. Minniken. *Bombay agents*, Latham & Co. and King, King & Co.

BAIJNATH AND SOMALI TEA ESTATES.—Post and Tel. Office, Baijnath. Nearest Ry. Station, Pathankot. Gardens, Baijnath, Madoput, Bunniahkaput and Somali. Acreage, 210. *Proprss.*, Mrs. J. M. Croker, Mrs. Wood, H. G. FitzGerald, F. A. FitzGerald, E. O. FitzGerald and D. FitzGerald. *Mang. partner*, F. A. FitzGerald. *Agents*, W. M. Bell, Bombay; W. Newson & Co., London.

BANNA TEA ESTATE.—Post Office, Bir. Acreage, 50. *Mang. propr.*, Mian Govind Singh.

BHUTTOO TEA ESTATE.—Post Office, Palampur. Gardens, Upper Bhuttoo, Lower Bhuttoo and East View. Acreage, 112. *Propr.*, Seth Kanak Mall. *Mangr.*, T. J. Greensill. *Assts.*, Natives.

Digitized by Google

BIR TEA ESTATE.—Post Office, Bir. Tel. Office, Baijnath. Ry. Station Pathankot. Acreage, 25. *Mang. proprss.*, Mrs. H. M. Clarke. *Cal. agents* Balmer, Lawrie & Co.

BUNDLA TEA COMPANY.—Post and Tel. Office, Palampur. Nearest Ry. Station, Pathankot. Gardens, Bundla, Kileroo and Choki. Acreage, 425. *Proprs.*, The Company. *Mangr.*, F. G. Ballard. *Assts.*, Natives.

BUNOORIE TEA ESTATE.—Post and Tel. Office, Palampur. Gardens, Bunoorie, Oostare, Rityal and Bagh. *Proprs.*, S. and T. J. Greensill. *Mang. partner*, T. J. Greensill. *Asst.*, Naurang Lall. *Cal. agents*, J. Mackillican & Co. *Karachi agents*, Latham & Co.

BURNBRAY TEA GARDEN.—Post Office, Dattal. Tel. Office, Palampur. Nearest Railway or Steamer Station, Pathankote. *Propr.*, Sardar Gulab Singh of Kapurthala. *Mangr.*, Udho Ram.

CHAH BAHAR TEA COMPANY.—Post and Tel. Office, Palampur. Nearest Ry. Station, Pathankote. Gardens, Bahar, Ghrateirra, Basee Banjer and Bairoo. *Mang. proprs.*, J. Maling & Co. *Asst.*, Naurong Singh.

CHAHPORE TEA CONCERN.—Post Office, Shahpur. Tel. Office, Dharmsala. Nearest Ry. Station, Pathankote. Acreage, 50. *Proprss.*, Mrs. F. W. Newton. *Mangr.*, E. Newton. *Agent*, E. Newton.

CHUMBI TEA ESTATE.—Post and Tel. Office, Gopalpur. Acreage, 70. *Mang. propr.*, P. C. Gibson.

CHUNDPUR TEA ESTATE.—Post and Tel. Office, Palampur. Nearest Ry. Station, Pathankote. Acreage, 32. *Mang. proprss.*, Mrs. E. Molony.

CLACHNACUDDIN, TOMNAHURICH AND KAROT TEA ESTATES.—Post and Tel. Office, Palampur. Nearest Ry. Station, Pathankot. Acreage, 100. *Propr.*, Duncan MacBean. *Mangr.*, D. W. MacBean. *Cal. agents*, ———.

Dewal

DEWAL TEA ESTATE.—Post Office, Baijnath. Tel. Office, Palampur. Nearest Ry. Station, Pathankote. Garden, Dewal. Acreage, 40. *Mang. propr.*, Native. *Cal. agents*, Dawson & Co.

DHURMSALA TEA PLANTATION.—Post and Tel. Office, Dharmsala. Nearest Ry. Station, Pathankote. Gardens, Dharmsala, Lower Kanyara, Charri, Tharroo and Bhattoo. Acreage, 395. *Propr.*, Sirdar Garkirpal Singh. *Mangr.*, Pandit Nand Lal. *Asst.*, Badri Nath. *Agents*, Lalas Basu Mal, Sobha Ram & Co.

DRIMCONG TEA CO.—Post Office, Malan. Tel. Office, Gopalpore. Garden, Drimcong. Acreage, 300. *Proprs.*, The Company. *Mangr.*, W. H. Ballard. *Assts.*, Natives.

H. T. Co., Ld. Kangra Valley.

HOLTA TEA CO., LD.—Acreage, 1,401. HOLTA DIVISION:—Post and Tel. Office, Palampur. Nearest Ry. Station, Pathankot. Gardens, Holta (Purana Bagicha), Nassu (Bunoorie) and Chornali. Acreege, 1,522. Elevation, 4,000 to 5,000 ft. *Proprs.*, The Company. *Genl. mangr.*, W. H. Ballard. *Sales mangr.*, P. F. Campbell. *Asst.*, R. J. Oates. NASSAU DIVISION:—Post and Tel. Office, Palampur. Nearest Ry. Station, Palampur Out-agency. Gardens, Old Nassau and New Nassau. Acreage, 691. *Sales mangr.*, P. F. Campbell. *Proprs.*, The Company. *Agents & secs.*, Shaw, Wallace & Co., Calcutta.

Digitized by Google

G. R.

HONORA TEA ESTATE.—Post Office, Palampur. Gardens, Honora, Richiara and Bheti (Khandbari). Acreage, 100. *Mang. propr.*, G. T. Campbell.

KANDRAL TEA CO.—Post and Tel. Office, Palampur. Nearest Ry. Station, Pathankote. Gardens, Kandral (Barsari and Bari). Acreage, 80. *Proprs.*, The Company. *Mang. propr.*, Govind Ram. *Asst.*, K. Sharma. *Cal. agent*, Shiv Ram Dass.

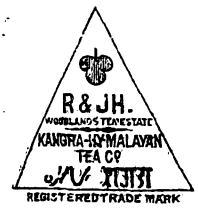

KANGRA-HIMALAYAN TEA CO., THE.—Post and Tel. Office, Baijnath. Nearest Ry. Station, Palampur. Garden, Woodlands. Acreage, 60. *Proprs.*, R. H. Heenan and J. A. Heenan. *Mangr.*, Walter Riedy. *Assts.*, Natives. *Cal. agents*, Doss & Co. *Home agency*, Newton Heath Iron Works, Manchester.

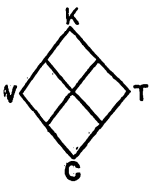

KANGRA VALLEY TEA CO.—Post and Tel. Office, Gopalpur. Nearest Ry. Station, Pathankot. Gardens, Gopalpore, Lalla, Nikka Kunda and Ghumarat. Acreage, 300. *Propr.*, Arthur Grey. *Genl. mangr.*, W. H. Ballard. *Assts.*, Natives.

Khelate Tea Estate.

KHELATE TEA ESTATE.—Post and Tel. Office, Palampur. Nearest Ry. Station, Pathankot. Acreage, 58-3-33. *Propr.*, F H. Kirby *Mangr.*, Roda Misser. *Asst.*, Kahan. *Agent*, L. Ratan Chand, Amritsar.

KOOSMUL TEA ESTATE.—Post Office, Palampur. Garden, Koosmull. Acreage, 20. *Mang. propr.*, W. H. Peachey. *Assts.*, Natives. *Cal. agents*, Mitchell, Reid & Co.

L. K. T. P.

LANODE TEA ESTATE.—Post Office, Paprola. Tel. Office, Baijnath. Nearest Ry. Station, Pathankot. Acreage, 215. *Proprs.*, Kanhya Lal, Sodagar Mal and Chaina Mal. *Cal. agents*, Doss & Co.

LOWER KANYARA TEA PLANTATIONS.—Post Office, Dharmsala. Garden, Lower Kanyara (Hoodul and Munt). *Proprs.*, General R. R. and Mrs. Anna Younghusband. *Mangr.*, P. E. Williams. *Asst.*, Native.

MONSIMBUL TEA ESTATE.—Post Office, Palampur. Acreage, 8. *Mang. propr.*, W. H. Peachy. *Assts.*, Natives.

MOUNT SOMERSET TEA ESTATE.—Post and Tel. Office, Palampur. Acreage, 132. *Mang. sole propr.*, H. J. Barnard. *London agents*, Henry S. King & Co.

R. MULL'S TEA ESTATE.—Post Office, Shahpore. Tel. Office, Dharmsala. Ry. Station, Pathankot. Gardens, Omley, Girdonewam, Semolpuri, Dhukhuroo, Khaloti, Gamdharab, Bardam and Talokpur. Acreage, 260. Elevation, 5,000 ft. *Propr.*, Dewan Sahib Rhoda Mull, bar.-at-law. *Mangr.*, M. R. Sharma. *Asst.*, Sant Ram. *Cal. agents*, Sem & Co. *Karachi agents*, Lawrence Phillippe & Co.

Digitized by Google

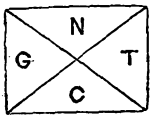

NAGATA TEA CO.—Post Office, Sungal. Tel. Office, Palampur. Nearest Ry. Station, Pathankot. Garden, Nagata. Acreage, 35. *Proprs.*, The Company. *Mangr.*, Lall Chand. *Cal. agents*, Dawson & Co.

NAGROTA TEA ESTATE.—Post Office, Shapur. Tel. Office, Dharamsala. Ry. Stn., Pathankot. Garden, Nagrota. Acreage, 38. *Proprs.*, Rhoda Mull & Dewan Mangat Ram Kaistha. *Asst.*, M. R. Sherma. *Cal. agents*, Sein & Co.

NIGEL TEA ESTATE.—Post Office, Palampur. *Mang. propr.*, John St. Joseph.

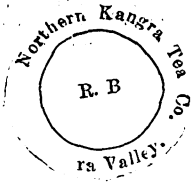

NORTHERN KANGRA TEA CO.—Post Office, Malam. Tel. Office, Gopalpur (Kangra). Nearest Ry. Station, Palampur Kangra out-agency (Kangra). Gardens, Narwana, Jugleta Beroee, Patiar, Jadrangle, Dharmgiri, Baeri, Ban, Tambat and Malam. *Proprs.*, The Company. *Mangr.*, Cyril Bateman. *Asst.*, Bansee. *Cal. agents*, Doss & Co. *Bombay agents*, Grindlay, Groom & Co. *Karachi agents*, Latham & Co.

PALAM TEA ESTATE.—Post Office, Palampur. Garden, Bar Jillu. *Mang. propr.*, W. H. Peachey. *Cal. agents*, Doss & Co.

"Ox Head"

PALAMPORE TEA ESTATE.—Post and Tel. Office, Palampur. Acreage, 100. *Proprs.*, Sardar Mohamed Aslam Hyat Khan & Bros. *Mangr.*, Munshi Atta Mahomed. *Asst.*, Munshi Narain Dass. *Agents*, Bhai Raja Singh Kalyan Singh, Amritsar.

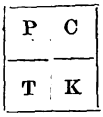

PAPROLA TEA CO.—Post Office, Paprola. Tel Office, Baijnath. Nearest Ry. Station, Pathankot. Acreage, 315. *Proprs.*, Mehta Kanhya Lal and Chandu Lal. *Mangr.*, Chandu Lal. *Cal. agents*, Dawson & Co.

Tout d'en Haut

POONUR TEA AND SILK ESTATES.—Post and Tel. Office, Palampur. Ry. Station, Pathankot. Garden, Poonur. Acreage, 50. *Proprss.*, Mrs. C. A. Rennie. *Mang. agent*, R. S. S. Rennie.

P
E T

PUTYEA TEA ESTATE.—Post Office, Malan. Tel. Office, Palampur. Acreage, 41. *Proprs.*, Basu Mull and Rullia Ram. *Mangr.*, Nathu Mull. *Amritsar agents*, Suba Ram and Kashiram. *Cal. agents*, Doss & Co.

RAIPUR TEA CO.—Post and Tel. Office, Palampur. Nearest Ry. Station, Pathankot. Acreage, 100. *Proprs.*, Lalla Malla Mull and Shiv Dial Sen, Hoshiarpur. *Mangr.*, Bindhu Ram, Sujanpur; and Tara, Hamirpur and Kangra. *Asst.*, Ganasha Mian Rajput Gogal, Palampur.

RICHIARA TEA COMPANY.—Post and Tel. Office, Palampur. Acreage, 50. *Propr.*, G. T. Campbell.

SAMBERPUR TEA CO.—Post Office, Baijnath. Tel Office, Palampur. Nearest Ry. Station, Pathankot. Gardens, Bir and Samberpur. Acreage, 85. *Proprs.*, The Company. *Mangr.*, Rai B. Pal, Bahdr. *Cal. agents*, Dawson & Co.

SIDBARI TEA ESTATE.—Post and Tel. Office, Sid Bari. Acreage, 80. *Propr.*, Stanley D. Turner *Mangr.*, M. Y. Ward. *Cal. agents*, Doss & Co.

SOUTHERN KANGRA TEA CO.—Post Office, Sid Bari. Gardens, Kanade and Sukarh. Acreage, 125. *Supdt.*, Stanley D. Turner. *Secs.*, Lowson & Co.

Mark

STIRLING AND CULBARD ESTATES.—Post and Tel. Office, Palampur. Gardens, Soongal, Rampur and Bunair. Acreage, 300. *Mang. proprss.*, Mrs. E. Culbard. *Assts.*, Natives. *Karachi agents*, W. Cooper & Co. *English agents*, Geo. Holme, Ld., Derby.

Digitized by Google

SUKAH BAGH TEA ESTATE.—Post and Tel. Office, Mandi. Nearest Ry. Station, Pathankot. Gardens, Sukah Bagh and Dheeloo. Acreage, 150. *Propr.*, H. H. the Raja of Mandi. *Supdt.*, C. E. Fendall, Mandi.

H M W

SULAH TEA ESTATE.—Post Office, Sulah, *vid* Malan. Tel. Office, Palampur. Nearest Ry. Station, Pathankote. *Proprs.*, H. Wilson, Miss Wilson and Fred. and Charles Corbett. *Mangr.*, M. Corbett. *Asst.*, Jowahir Singh. *Cal. agents*, J. Mackillican & Co. *Karachi agents*, Latham & Co.

Sunsal Tea Estate.

SUNSAL TEA ESTATE.—Post Office, Palampur. Gardens, Sunsal, Salangra and Bairoo. *Mang. propr.*, R. Ballard, sr. *Asst.*, Hardial Singh.

TANDA TEA ESTATE.—Post and Tel. Office, Palampur. Ry. Station, Pathankote. Acreage, 66. *Mang. propr.*, The Company. *Assts.*, Natives. *Cal. agents*,——.

UPPER KANGRA TEA CO.—Post and Tel. Office, Palampur. Nearest Ry. Station, Pathankote. Garden, Raipur. Acreage, 65. *Proprs.*, The Company. *Mangr.*, B. Ram.

W K
T C

WESTERN KANGRA TEA CO.—Post Office, Palampur. Tel. Office, Baijnath. Nearest Ry. Station, Pathankot. Gardens, Bodami, Balla, Changrair and Lahe. Acreage, 180. *Propr.*, Rai B. Pal, Bahdr. *Mangr.*, N. L. Pal. *Assts.*, B. Singjee and B. S. Kaittochee. *Cal. agents*, Dawson & Co.

KUMAON.

BERENAG TEA CO.—Post Office, Berenag. Tel. Office, Almora. Nearest Ry. Station, Kathgodam. Gardens, Berenag, Purana Thal, Rowena Thal and Pepul Thal. Acreage, 148. *Propr.*, J. G. Stevenson. *Mangr.*, P. Bellairs. *Bombay agents*, D. P. Batha & Co.

J
B + T
K

BHIM TAL TEA ESTATE.—Post and Tel. Office, Bhim Tal. Nearest Ry. Station, Kathgodam. *Propr.*, Estate of the late F. G. Jones. *Mangr.*, W. H. Jones.

CHEERAPANI TEA ESTATE.—Post Office, Chumpawut. Tel. Office, Almora. Ry. Station, Pilibhit. Gardens, Cheerapani and Malik. Acreage, 100. *Propr.*, H. H. the Maharajah of Sirmoor, Nahan, G.C.S.I. *Mangr.*, H. A. Beadon.

Chowkoree B

CHOWKOREE TEA ESTATE.—Post Office, Berenag. Tel. Office, Almora. Ry. Station, Kathgodam. Garden, Chowkoree. Acreage, 65. *Propr.*, J. G. Stevenson. *Mangr.*, J. G. Stevenson. *Bombay agents*, D. P. Batha & Co.

BIJAIPORE TEA AND FRUIT ESTATE.—Post and Tel. Office and Ry. Station, Almora. Acreage, 50. *Proprs.*, Lalas Moti Ram Sah and Badri Sah, Thulgharias. *Mangr.*, L. Balmukand Ram Sah. *Agents*, Raja Singh Kalyan Singh, Rai Bahdr., Amritsar.

DEWALDHAR TEA AND FRUIT GARDENS.—Post Office, Dewaldhar. Tel. Office, Almora, U. P. Nearest Ry. Station, Kathgodam. Paid-up Capital, Rs. 75,000. Gardens, Dewaldhar and Bania Thul. Acreage, 75 under tea and fruit gardens; 150 under zemindari and grain farm. *Mangr. and State propr.*, Lalla Chirunji Lall Sha. *Assts.*, Pundit Tara Dutt, Luchmi Sing and Rhowani Dutt. *Agents*, E. Morrison & Co. and F. B. Catton, Naini Tal; Bennett & Co. and West & Co., Bombay.

K
D P
T

DOODPOKRA TEA AND FRUIT GARDENS (Phoolguri).—Post Office, Chumpawut. Tel. Office, Almora. Nearest Ry. Station, Pilibhit. Acreage, 150. *Proprss.*, Mrs. E. H. de Abreu. *Mangr.*, E. R. de Abreu. *Lucknow agents*, The N.-W. P. and Oudh Tea Emporium.

Digitized by Google

F. H E

DOONAGIRI TEA ESTATE.—Post and Tel. Office and Ry. Station, Ranikhet. Gardens, Kupplethana and Dudaolie. Acreage, 250. *Proprs.*, Estate of the late Mrs. M. H. Craw. *Mangr.*, F. Earle. *Cal. agents*, Begg, Dunlop & Co.

FERN HILL TEA ESTATE AND FRUIT GARDEN.—Post Office, Lohaghat. Tel. Office, Almora. Acreage, 77. *Propr.*, Major D. C. Hennessy. *Mangr.*, Kowr Ganesh Sing. *Bombay agents*, King, King & Co.

J.

HAWALBAGH AND LINES TEA ESTATES.—Post and Tel. Office, Almora. Ry. Station, Kathgodam. Gardens, Hawalbagh and Lines. Acreage, 190. *Propr.*, Lalla Amar Nath Sah. *Mangr.*, Lalla Anti Ram Sah. *Asst.*, Krishna Nand Joshi. *Amritsar agent*, Lala Sobha Ram.

JHALTOLA FREEHOLD ESTATE.—Post Office, Jhaltola. Tel. Office and Ry. Station, Almora. Gardens, Jhaltola, Thamba, Raithul, Pokhan and Boran. Acreage, 1,275. Elevation, 6,500 ft. *Propr.*, Gorham Tufts, Jr. *Mangr.*, Hur Dutt Punth. *Asst.*, Gopal Dutt. *Cal. agents*, Dawson & Co. *Bombay agents*, D. P. Batha & Co.

K. T. Co., Ld.

KOUSANIE TEA CO., LD.—Post Office, Kousanie. Tel. Office, Almora. Ry. Agency, Ranikhet. Gardens, Kousanie and Nowghru. Acreage, 377. *Proprs.*, The Company. *Mangr.*, N. F. T. Troup. *Acct.*, Ganga Dutt Panth. *Ovsr.*, Rumaputty. *Cal. agents*, Octavius Steel & Co.

LODE TEA ESTATE.—Post and Tel. Office, Almora. Ry. Station, Ranikhet. Acreage, 90. *Proprs.*, Estate of late Col. Ellis. *Lessee and mangr.*, J. D. Henderson. *Cal. agents*, Begg, Dunlop & Co.

L. T. E.

LOHAGHAT TEA ESTATE.—Post Office, Lohaghat. Acreage, 80. *Mang. proprss.*, Mrs. G. L. Tulloch.

Chinaman

LOHBA TEA ESTATE.—Post Office, Lohba. Tel. Office, Ranikhet. Nearest Ry. Station, Kathgodam. Garden, Ritiya. Acreage, 26. *Proper.*, J. A. S. Richards.

MEGREE TEA ESTATE.—Post and Tel. Office, Almora. Nearest Ry. Station, Ranikhet. Gardens, Megree, Jonna, Dumlote, Telwaree and Gwaldum. Acreage, 612. *Mang. proprs.*, A. S. Nash and R. M. Nash. *Agent*, W. M. Bell, Bombay.

MULLA KUTTYOOR TEA ESTATE.—Post Office, Wajula, *vid* Almora. Tel. Office, Almora, Kumaon. Nearest Ry. Station, Ranikhet. Gardens, Wajula, Ayar Toli, Chattia, Boonga and Oorkhooli. Acreage, 502. *Proprs.*, C. J. R. Troup and N. F. T. Troup. *Asst. in chge.*, Pt. Narotam Joshi. *Cal. agents*, Geo. Henderson & Co.

MUSETI TEA ESTATE.—Post Office, Kainur, Garhwal. *Propr.*, Revd. D. A. Chowfin.

PAURI TEA ESTATE.—Post and Tel. Office, Pauri, Garhwal. *Propr.*, D. A. Chowfin. *Asst.*, W. Scott.

RAMGARH TEA AND FRUIT GARDENS.—Post Office, Ramgarh. Acreage, 150. *Mang. propr.*, P. E. Deriaz.

RYEKOTE TEA ESTATE (Ryekote Cha Bagicha).—Post Office, Lohaghat, *vid* Almora. Tel. Office, Almora. Nearest Ry. Stations, Kathgodam and Pilibhit. Acreage, 70. *Mang. propr.*, Revd. J. C. Bose. *Assts.*, Natives. *Agents*, Lalla Ratan Chand & Co., Amritsar.

S D

SEHAI DAVI TEA AND FRUIT GARDENS.—Post and Tel. Office, Almora Nearest Ry. Station, Kathgodam. Acreage, 335. *Propr.*, W. J. Broucke. Bagaha, *vid* Bettiah, Champaran.

Digitized by Google

Silkote T. E.

SILKOTE TEA CO.—Post Office, Lohba. Tel. Office, Ranikhet. Nearest Ry. Station, Kathgodam. Gardens, Silkote, Chopali and Matkote (Silkote Chaha Bagicha). Acreage, 450. *Proprs.*, K. M. Dey & Co. *Mangr.*, A. L. Chatterjee. *Assts.*, Lachmi Dutt Panth and Ganga Dutt Oopadha. *Cal. agents*, Dawson & Co.

SANIODIAR TEA ESTATE.—Post Office, Saniodiar. Tel. Office and nearest Ry. Station, Almora. Garden, Saniodiar. Acreage, 100. *Propr.*, Syed Umrao Ali. *Mangr.*, S. A. Majid.

LOHARDUGGA.

(See *Chota Nagpur.*)

MADRAS.

ACHUR TEA ESTATE.—Post Office, Coonoor, Nilgiris. *Propr.*, R. K. Walker, Coonoor. *Mangr.*, H. Waddington, Vayitri. *Supdt.*, J. Hudson.

ANGLO-AMERICAN DIRECT TEA TRADING CO., LD.—NELLAMPATTY:—Post Office, Nellampatty, Malabar. Tel. Office, Kalangod. Nearest Ry. Station, Palghat. Gardens, Kollengode, Palagapandy, Seetagundy, Minanpara, Kara Malai, Anaimad and Polyampara. Acreage, Coffee, 1,924. Total gross acreage, 3,704. Elevation of each, 3,500 ft. *Proprs.*, The Company. *Divnl. mangr.*, A. G. Murray. *Mangrs.*, W. L. Ranking and J. Burnett Burnett. TRAVANCORE:—Acreage, 763. Garden, Periakanal. Post and Tel. Office, Devikolam. *Mangr.*, J. C. Abbott. *Asst.*, E. Lord. PULLIVASAL:—Post Office, Munaar, S. India. Tel. Station, Ammayanakanur. Acreage, 517. *Mangr.*, A. W. John. DEVIKOLAM:—Post and Tel. Office, Devikolam, Travancore. Nearest Ry. Stn., Ammayanakanur. Acreage, 330. *Mangr.*, J. Carless. VALPARAI:—Post Office, Valparai, *vid* Pollachi. Tel. Office, Pollachi. Nearest Ry. Station, Podanur. Acreage, 1,125. Gardens, Valparai. *Mangr.*, G. L. Duncan. *Asst.*, J. E. Scott. *Cal. agents*, Finlay, Muir & Co.

Arnakal

ARNAKAL TEA ESTATE.—Post and Tel. Office, Peermaad, Travancore Nearest Ry. Station, Ammayanakanur, S. I. Railway. Acreage, 534. Elevation of each garden, $\frac{3800}{3900}$ ft. *Propr.*, G. L. Acworth. *Mangrs.*, H. S. Holder and C. Latter. *Agents*, Aspinwall & Co., Cochin; and Alston, Arbuthnot & Co., London.

Ashley

ASHLEY TEA AND COFFEE ESTATES (Amaratha).—Post and Tel. Office, Peermaad, Travancore. Acreage, 200. *Mang. propr.*, H. Munro. *gents*, Grieve & Co., Cochin; Dent Bros. & Co., England.

ATTAKUL TEA ESTATE.—Post Office, Todanad, Nilgiris. Acreage, 79. *Mang. propr.*, A. Friend.

AVENUE TEA ESTATE.—Post and Tel. Office, Kotagiri. Nearest Ry. Station, Coonoor. Acreage, 20. *Mang. propr.*, W. C. Johnstone.

AVOCA TEA ESTATE.—Post Office, Coonoor, Nilgiris. Acreage, 80. *Propr.*, Maj.-genl. J. Dalyell. *Mangr.*, J. G. Findlay. *Agents*, Pierce, Leslie & Co.

M

BEDDINGTON TEA ESTATE.—Post Office, Pykara, Nilgiris. Tel. Office and nearest Ry. Station, Coonoor. Acreage, 50. Total gross acreage, 120. Elevation, 6,000 ft. *Mang. proprss.*, Mrs. Mullay.

BELLEVUE TEA AND CINCHONA ESTATE.—Post and Tel. Office, Naduvatam, Nilgiris. Nearest Ry. Station, Coonoor. Acreage, 480. *Mang. propr.*, C. E. Martyn.

BERRAHUTTU TEA ESTATE.—Post Office, Peranganad. Acreage, 10. *Mang. propr.*, J. Newman.

Bison Valley

BISON VALLEY TEA ESTATE.—Post and Tel. Office, Peermaad, Travancore. Steamer Ghât, Alleppy. Garden, Bison Valley (Oopocolum). Acreage, 130. *Propr.*, H. Munro. *Mangr.*, W. H. G. Leahy. *Agents*, John Grieve & Co., Cochin.

BROOKLANDS TEA ESTATE.—Post and Tel. Office and Ry. Station, Coonoor, Nilgiris. Acreage, 75. *Proprs.*, Frank W. Groves and A. N. Groves. *Mangr.*, T. Brown. *Asst.*, M. D'Silva. *Agents in India*, T. Stanes & Co.

Carady Goody

CARADY GOODY GROUP.—Post and Tel. Office, Peermaad, Travancore. Ry. Station, Ammayanakanur. Acreage, 1,047. Cultivated, 477. *Propr.*, R. H. Goldie. *Mangr.*, W. H. G. Leahy. *Agents*, Arbuthnot & Co., Calcutta; and Cameron & Co., Quilon.

CAROLINA TEA ESTATE.—Post Office, Runnymede, Nilgiris. Tel Office, Coonoor. Acreage—50 tea, 10 coffee. Total gross acreage, 150. Elevation, 5,700, ft. *Proprs.*, Thomas Brown and B. Phillips. *Mang. partner*, T. Brown. *Agents*, Gordon, Woodroffe & Co., Madras.

COONOOR TEA ESTATE.—Post Office, Coonoor, Nilgiris. Acreage, 142 *Mang. propr.*, B. Gownden.

Digitized by Google

C

CULLOOCORAY TEA ESTATE.—Post and Tel. Office, Kotagiri, Nilgiris. Ry. Station, Mettapalayam, Garden, Culloocoray. Acreage, 127. *Supdt.*, S. Bayly. *Mang. propr.*, W. L. Edmiston. *Madras agents*, Arbuthnot & Co.

C. I N H K

CURZON TEA ESTATES (Oulenardu).—Post and Tel. Office, Kotagiri, Nilgiris. Nearest Ry. Station, Mettapalayam. Acreage, 115. *Proprs.*, Capt. I. N. Harrison and I. N. Hughes. *Mangr.*, I. N. Hughes. *Agents*, Pierce, Leslie & Co.

WHC

DAVERASHOLA TEA ESTATE (Devera Shola and Westbourne).—Post and Tel. Office, Nellakotah, S. E. Wynaad. Nearest Ry. Station, Coonoor. Acreage, 500. *Proprs.*, H. D. Wilbraham, H. P. Hodgson and P. Church. *Mangr.*, ——. *Cal. fordg. agents*, Lampard, Clark & Co. *Calicut fordg. agents*, Pierce, Leslie & Co.

DEVA SHOLA ESTATE.—Post and Tel. Office, Katary. Ry. Station, Coonoor, Nilgiris. Acreage, 150. *Proprs.*, A. R. Hajee Mahomed Sait & Sons and P. Mortha Chellam Moodliar. *Mangr.*, A. R. Adam Sait.

DODABETTA TEA AND CINCHONA ESTATE.—Post and Tel. Office, Ootacamund, Nilgiris. Nearest Ry. Station, Coonoor. Acreage, 200. *Propr.*, Maj.-genl. C. J. Jennings. *Mangr.*, C. W. F. Jennings.

T & Co. D

DUNSANDLE TEA ESTATE.—Post and Tel. Office, Ootacamund, Nilgiris. Ry. Station, Coonoor. Gardens, Dunsandle (Moollikkal), Woodlands and Muddanah Shola. Acreage, 218. *Proprs.*, J. Thomas & Co. *Mangr.*, T. A. Zacharias. *Agents*, Arbuthnot & Co., Madras; Thomas, Cumberlege and Moss, London.

Eve.

EMERALD VALLEY TEA AND CINCHONA ESTATES.—Post and Tel. Office, Ootacamund, Nilgiris. Ry. Station, Coonoor. Acreage, 150. *Mang. propr.*, B. Phillips.

W. R. A.

EASTWOOD TEA ESTATES—Post and Tel. Office, Naduvatum. Acreage, 45. *Proprs.*, The Arbuthnots. *Mangr.*, J. Mackenzie. *Asst.*, W. Rawson. *Agents*, Arbuthnot & Co. and Alston Arbuthnot & Co., London.

Fairfield

FAIRFIELD TEA ESTATE.—Post and Tel. Office, Peermaad, Travancore. Steamer Station, Cochin. Acreage, 310. *Propr.*, Hon'ble V. B. Wilbraham. *Mangr.*, E. Latter. *Agents*, Aspinwall & Co., Cochin; Henckell DuBuisson & Co., London.

H. F. M.

FATHAYALOM ESTATE (Maricode).—Post and Tel. Office and Ry. Station, Kolar, Nilgiris. Acreage, 60. *Proprs.*, A. R. Hajee Fakeer Mahomed & Sons. *Mangr.*, A. R. Adam Sait. *Asst.*, B. J. London. *Agents in India*, The Proprs.

G

GLENBURNIE TEA AND COFFEE ESTATES (Mookamullay).—Post Office, Springfield, Nilgiris. Acreage, 100. *Proprs.*, The Nilgiris Plantation Co., Ld. *Genl. mangrs.*, James Stanes and A. E. Ramsay, England; and F. Bell, India. *Mangr.*, H. E. Somerville. *Agents*, T. Stanes & Co., Coonoor and Coimbatore; and Arbuthnot, Latham & Co., London.

GLENDALE TEA ESTATE.—Post Office, Runnymede. Tel. Office, Coonoor. Ry. Station, Karteri road. Acreage, 405. Elevation of each garden—Glendale, 5,000 to 6,700 ft., Runmymede, 4,500 ft.; and Avoca, 6,000 ft. *Proprs.*, Nilgiri Plantations Co., Ld. *Mangr.*, T. Brown. *Assts.*, C. N. Stephenson, U. M. Brown and G. F. Brown. *Agents*, Arbuthnot, Latham & Co., London; T. Stanes & Co., Coimbatore.

Glenmary

GLENMARY TEA ESTATE.—Post and Tel. Office, Peermaad, Travancore. Steamer Station, Cochin. Acreage, 500. *Proprs.*, Southern India Tea Estate Co., Ld. *Mangr. and agent*, B. Laurie. *Asst.*, R. C. J. Kochkoonjoo.

GLEN MORGAN AND MOUNT GORDON TEA AND CINCHONA ESTATES.—Post Office, Pykara, *viâ* Ootacamund, Nilgiris. Tel. Office, Naduvattum. Ry. Station, Coonoor. Acreage, 170. *Proprss.*, Mrs. S. C. Anderson. *Mangr.*, O. A. Bannatine. *Resident*, R. M. Innes. *Agents*, Arbuthnot & Co.

W. R. A.

GREENWAY TEA ESTATE. (The Breck Tata).—Post and Tel. Office, Naduvattum, Nilgiris. Acreage, 100. *Proprs.*, The Arbuthnots. *Mangr.*, J. McKenzie. *Asst.*, W. Rowson. *Agents*, Arbuthnot & Co. and Alston; Arbuthnot & Co., London.

GUERNSEY TEA ESTATE.—Post Office, Coonoor, Nilgiris. Acreage, 30. *Mang. propr.*, P. F. Reilly.

HALASHANA TEA ESTATE.—Post Office, Kullakamby, Nilgiris. Tel. Office, Coonoor. Nearest Ry. Station, Coonoor. Acreage, 80. *Propr.*, W. C. Hayne. *Mangr.*, C. Lee-Hair. *Asst.*, Pulaney. *Agents*, Frame, Alston & Arbuthnot.

HALATHORAY ESTATE.—Post Office, Katary, Nilgiris. Tel. Office and Ry. Station, Coonoor. Acreage, 30. *Propr.*, Jaffer Mahomed Sait. *Mangr.*, A. R. Adam Sait. *Asst.*, Thatha Maistry. *Agents in India*, A. R. Hajee Fakeer Mahomed Sait & Sons.

HIGHLAND TEA ESTATE.—Post Office, Kotagiri, Nilgiris. Tel. Office, Coonoor. Ry. Station, Coonoor. Acreage, 40. *Mang. propr.*, Andy Gerrard.

A. H. N.

HOOCORAH TEA ESTATE.—Post and Tel. Office and Ry. Station, Coonoor, Nilgiris. Gardens, Mayfield and Hoocorah. Acreage, 49 (coffee and tea). *Propr.*, A. A. Naher. *Mangr.*, Covanth Maisty. *Asst.*, B. Mahamad. *Madras agents*, Gordon, Woodroffe & Co.

Digitized by Google

JTM K

KAIRBETTA TEA ESTATE.—Post and Tel. Office, Kotagiri, Nilgiris. Ry. Station, Coonoor. Acreage, 80. *Propr.*, J. T. Murray. *Mangr.*, M. S. Mully. *Asst.*, A. C. Evezard. *Agents*, P. Macfadyen & Co., London; Andrew & Co., Calicut.

H. F. M.

KAKAGOOND ESTATE.—Post Office, Kotagiri. Acreage, 40. *Propr.*, A. R. H. F. M. Sait and Sons. *Mangr.*, A. R. Adam Sait. *Asst.*, Peeran Sahib.

KANAN DEVAN HILLS PRODUCE CO., LD.—Post and Tel. Office, Munaar, Travancore. Nearest Ry. Station, Ammayanakanur, Gardens, Aneimudi, Chittavurrai, Chokanad, Gundumallay, Kalaar, Kanialamallay, Lutchmi, Madupatty, Munaar, Nadiar, Nettigudy, Nullatanni, Nymakad, Parvithi, Periavurrai, Sevanmallay, Shollamallai, Thenmallai, Vagavurrai and Yellapatty. Acreage, 12,844¾. *Proprs.*, The Company. *Hd.-qrs management, Genl. mangr.*, P. R. Buchanan, Madupatti. *Hd.-qrs. accountant*, J. A. Gwynne. *Coffeevisiting agent.* J. C. Abbott. *Hd.-qrs. engrg. staff*, R. F. Thorp, Mattupatti P.-O.; W. Pottie and R. Harley. *Transport dept. supdt.*, A. Blair Hill. *Engr. in chge. of Ropeway*, G. W. Cole. *Medl. offr.*, Dr. G. L. Kerr. *Recruiting estabt. supdt.*, A. F. Martin. *Trichinopoly agency*, F. R. Gerard. *Mangrs.*, C. B. H. Hunt, W. A. Lee, J. M. Bridgman, J. French, T. C. Forbes, A. J. Wright, H. L. Pinches, R. W. Cole, A. J. Imray, J. C. Swayne, C. E. Hancock, G. Turnbull, G. E. Bewley, J. A. Richardson, C. Bell, W. D. Martin, J. W. McCrie, A. H. Sharp and W. O. Milne. *Assts.*, J. W. Dixson, A. H. Dixson, A. E. Williams, D. Mackintosh, G. Turnbull, A. Yates, J. C. Parker, D. M. Bain, A. F. Porteous, J. H. Stewart, E. Lord, J. C. Stewart and G. Hutchinson. *Cal. agents*, Finlay, Muir & Co. *Secretaries*, Jas. Finlay & Co., Glasgow.

K T E

KODANAAD TEA ESTATE.—Post Office, Kodanaad, Nilgiris. Tel. Office, Kotagiri. Nearest Ry. Station, Mettapollium. Gardens, Bancaad, Warbreccan and Kerrymanaad. Acreage, about 350 acres tea and 10 acres of coffee. *Proprs.*, Trustees of the late T. G. Hill. *Mangr.*, F. J. Hill. *Agents*, Spencer & Co., Madras; Andrew & Co.; Calicut; and Thos. G. Hill & Co., Manchester.

KOKATHORAI TEA ESTATE.—Post Office, Ootacamund, Nilgiris. *Propr.*, B. Phillips. *Mangr.*, ———.

KUDUAKARNAM TEA AND CINCHONA (Peria Kudua) ESTATES.—Post and Tel. Office, Peermaad, Travancore. Ry. Station, Alleppey. Cultivated acreage, 426 in tea, and 6 acres in cinchona. *Proprs.*, The Southern India Tea Estates Co., Ld. *Mangr.*, B. Laurie. *Supdt.*, E. S. Stephens.

LADRUM TEA ESTATE.—Post and Tel. Office, Peermaad, Travancore. Acreage, 350. *Propr.*, Walter Graham. *Mangr.*, W. Graham.

LOCKHART TEA ESTATE.—Post Office, Devikolam, Travancore. Acreage, 422. *Proprs.*, Baron J. Von Rosenberg and R. Hedger. *Mang. partner*, R. Hedger. *Agent*, G. Fellweyn, Tuticorin.

Lovedale.

LOVEDALE TEA AND CINCHONA ESTATES.—Post and Tel. Office, Nilgiris. Acreage, 72. *Proprs.*, Nilgiri Tea & Cinchona Co., Ld. *Mangr.*, N. S. Brown.

F. A. C.

LOVE HILL TEA ESTATE.—Post Office, Tuttapullum, Nilgiris. Tel. Office, Kotagiri. Acreage, 60. *Propr.*, F. A. Coshan. *Mangr.*, J. Coshan. *Asst.*, J. F. Coshan.

MANALLE TEA ESTATE.—Post Office, Devikolam, Travancore. Acreage, 175. *Mang. propr.*, Baron J. Von Rosenberg. *Agent*, G. Fellweyn, Tuticorin.

MOUNTAIN GLEN TEA ESTATE.—Post Office, Kotagiri, Nilgiris. Acreage, 10. *Mang. propr.*, T. Kay.

Vellingherry.

NILGIRI TEA AND CINCHONA CO., LD.—LIDDELLSDALE DIVN.:—Post and Tel. Office, Naduvatum, Nilgiris. Acreage, 510. *Proprs.*, The Company. *Mangr.*, N. S. Brown. TERRACE DIVN.:—Acreage, 450. *Proprs.*, The Company. *Mangr.*, N. S. Brown. *Glasgow agents*, The Company, 19, Waterloo street.

NITON TEA AND CINCHONA ESTATE (Dod Shola).—Post and Tel. Office, Kotagiri, Nilgiris. Nearest Ry. or Steamer Station, Coonoor. Acreage, 25. Total gross acreage, 45. Elevation, 6,500. *Proprss.*, Mrs. Thornhill. *Mangr.*, Mr. Johnstone. *Assts.*, Badaga coolies.

NONSUCH TEA AND CINCHONA ESTATES.—Post and Tel. Office and Ry. Station, Coonoor, Nilgiris. Acreage, 240. Total gross acreage, 475. Elevation, 5,500—6,000 ft. *Mang. propr.*, L. Lachlan Porter. *Asst.*, H. C. S. Wright. *London agent*, G. Lachlan Porter, Mincing Lane, E.C.

W R A

OSSINGTON TEA ESTATE (Darbing Tota)—Post Office, Naduvatam, Nilgiris. Acreage, 350. *Proprs.*, The Arbuthnots. *Mangr.*, J. McKenzie. *Asst.*, W. Rowson. *Agents*, Arbuthnot & Co. and Alston, Arbuthnot & Co., London.

Penshurst.

PENSHURST TEA ESTATE (Kayakollam).—Post and Tel. Office, Peermaad, Travancore. Steamer Station, Cochin. Acreage, 250. Gross total acreage, 330. Elevation, 3,800 ft. *Mang. propr.*, F. M. Parker. *Mangr.*, F. Bissett.

Digitized by Google

N C

PILLAY MULLAY & PERIA SHOLA TEA ESTATES.—Post and Tel. Office, Gudalur, Nilgiris. Acreage, 240. *Propr.*, The Nilgiri Tea and Cinchona Co. *Mangr.*, W. S. Brown. *Supdt.*, Geo. H. Gifford. *Agents*, Gordon, Woodroffe & Co.

PLANTERS' AND HOUSE OWNERS' DEVA SHOLA ESTATE—Cinchona, Blue Gum and Tea.—Tel. Office and Ry. Stn., Coonoor. Acreage, 650. *Proprs.*, A. R. H. Fakeer Mahomed Sait & Sons and P. Mirtha Chelam Moodliar. *Mangr.*, A. R. Adam Sait. *Asst.*, J. Francis.

W R A

PROSPECT TEA ESTATE (Gordon Tota).—Post and Tel. Office, Naduvatum, Nilgiris. Ry. Station, Coonoor. Acreage, 250. *Propr.*, The Arbuthnots. *Mangr.*, J. McKenzie. *Agents*, Arbuthnot & Co., Calcutta; and Alston, Arbuthnot & Co., London.

PYKARRA FALLS ESTATE (Bank Tota).—Post and Tel. Office, Naduvatum, Nilgiris. Acreage, 152. *Proprs.*, The Arbuthnots. *Mangr.*, J. J. McKenzie. *Agents*, Arbuthnot & Co.

RANEEKOIL TEA ESTATE.—Post and Tel. Office, Peermaad, Travancore. Nearest Ry. Station, Ernacolum. Acreage, 50. *Mang. propr.*, J. E.G. Pigott.

RICHINGS TEA ESTATE.—Post Office, Lovedale. Tel. Office, Ootacamund. Ry. Station, Coonoor. Acreage, 18—19. *Propr.*, C. J. Brandt.

W R A

RIVERSIDE TEA ESTATE (Bank Tota).—Post and Tel. Office, Naduvatum, Nilgiris. Acreage, 50. *Propr.*, The Arbuthnots. *Mangr.*, J. McKenzie. *Asst.*, W. Rowson. *Agents*, Arbuthnot & Co., and Alston, Arbuthnot & Co., London.

RUNNYMEDE ESTATE.—Post and Tel. Office and Ry. Station, Runnymede, Nilgiris. Acreage, 232. *Propr.*, Nilgiri Plantation Co., Ld. *Supdt.*, J. D. Jeremiah. *Genl. mangr.*, F. Bell. *Coimbatore agents*, T. Stanes & Co.

SALADA TEA ESTATE.—Post and Tel. Office, Kotagiri, Nilgiris. Nearest Ry. Station, Coonoor. Acreage, 30. *Propr.*, J. West. *Mangr.*, P. West.

SEAFORTH PLANTATIONS, LD.—Post Office, Seaforth, Nilgiris. Tel. Office, Gudalur. Steamer Station, Calicut. Gardens, Seaforth (Coffee), Seaforth (Tea), Yellai Malay and Cheria Shola. Acreage, 830. *Proprs.*, Seaforth Plantations, Ld. *Mangr.*, W. H. Church. *Assts.*, A. J. D'Rozario and L. D' Rozario. *Agents*, Arbuthnot & Co., Calcutta; Alston, Arbuthnot & Co., London.

SINGARA TEA ESTATE.—Post and Tel. Office and Ry. Station, Coonoor, Nilgiris. Acreage, 25. *Mangr. and propr.*, A. N. Groves.

SPRINGFIELD TEA ESTATE.—Post and Tel. Office, Springfield, Nilgiris. Ry. Station, Coonoor. Acreage, 80. *Propr. & mangr.*, T. Stanes. *Agents*, T. Stanes & Co.

Stagbrook.

STAGBROOK GROUP TEA ESTATE.—Post and Tel. Office, Peermaad, Travancore. Ry. Station, Ernakulam. Gardens, Stagbrook, Hope and Mai Mullai. Acreage, 704. *Mang. propr.*, H. D. Deane. *Asst.*, C. Ludekin, *London agents*, Rowe, White & Co. *Cochin agents*, Aspinwall & Co.

W R A

STANLEY TEA ESTATE.—Post and Tel. Office, Naduvatum, Nilgiris. Ry. Station, Coonoor. Acreage, 100. *Proprs.*, The Arbuthnots. *Mangr.*, J. McKenzie. *Asst.*, E. Hardy. *Agents*, Arbuthnot & Co., and Alston, Arbuthnot & Co., London.

ST. JOSEPH'S COLLEGE TEA AND COFFEE ESTATES.—Post and Tel. Office, Kumili, Travancore. Ry. Station, Ammanayanaikanur, S. I. Ry. Gardens, Wallardi and Chenkara. Acreage—tea, 200; and coffee, 340. *Proprs.*, St. Joseph's College, Trichinopoly. *Mangr.*, L. M. Faber. *Agents*, Darby, Butler & Co.

Thia Shola.

TERRAMIA TEA AND COFFEE ESTATES.—Post Office, Kullakamby, Nilgiris. Tel. Office and Ry. Station, Coonoor. Acreage, 250. *Mang. propr.*, A. S. Dandison. *Asst.*, D. J. Deva Dass. *Agents*, T. Stanes & Co., Coimbatore and Calicut; Gordon, Woodroffe & Co., Madras; and King, King & Co., Bombay.

THIA SHOLA TEA AND COFFEE ESTATES.—Post Office, Kilkunda, Nilgiris. Tel. Office and Ry. Station, Coonoor. Acreage, 115. *Proprs.*, B. A. Marden, E. F. Barber, W. P. Barber and C. D. Chillcott. *Mang. partner*, E. F. Barber. *Agents*, Pierce, Leslie & Co., Calicut.

Ellangy.

TRAVANCORE PLANTATION CO., LD.—Post, and Tel. Office, and nearest Ry. Station, Shenkotta. Gardens, Hereford, Goatfell, Elderslie and Ittapadoppu. Acreage, 462. Total gross acreage about 2,500. Elevation, 500 to 2,300 ft. *Proprs.*, The Company. *Mangr.*, P. W. Keir. *Agents*, Cameron & Co., Quilon.

TRAVANCORE TEA ESTATE CO., LD.—Post and Tel. Office, Peermaad, Travancore. Nearest Ry. Station, Ernakulam, Cochin. Gardens, Bonami, Koliekanum, Pambanar, Granby, Mount and Munja Mullay. Acreage, 3,273. *Proprs.*, The Company, *Mangr. in India*, H. M. Knight. *Supdts.*, D. McArthur, F. Bissett, John B. Cook, E. L. Humfray and H. Brabazon.

Nilgiris

TUDOR HALL AND MUDDENA SHOLA TEA ESTATES.—Post Office, Ootacamund, Nilgiris. Acreage, 150. *Propr.*, C. Akilandaiya. *Agents*, Binny & Co., Madras.

Digitized by Google

TWYFORD TEA ESTATE (Perrintoria).—Post and Tel. Office, Peermaad, Travancore. Steamer Station, Allepey. Acreage, 223. Gross acreage, 843. Elevation, 3,900 ft. *Proprs.*, Heirs of Mrs. Baker. *Mangr.*, F. W. LeFeuvre. *Agents*, Arbuthnot, Latham & Co., London; and J. Grieve & Co., Cochin.

VEMBENARD (late Bridestowe) TEA ESTATE.—Post and Tel. Office, Peermaad, Travancore. Steamer Station, Allepey. Garden, Oopookulum. Acreage, 401. Total gross acreage, 506. Elevation, 39,000 ft. *Proprs.*, Heirs of H. W. Baker. *Mangr.*, E. W. LeFeuvre. *Agents*, Arbuthnot, Latham & Co., London; and J. Grieve & Co., Cochin.

WALKER'S ESTATES.—*Propr.*, R. K. Walker, Coonoor, Nilgiris. *Acct.*, H. Waddington, Vayitri, Wynaad. TORAMULLA SURIAMULLA, ATTIEMULLA, KARADIMULLA:—Post Office, Sultan's Battery, Wynaad. *Mangr. and supdt.*, Alister West. *Asst.*, J. Patmore. NORTHBROOK AND MAYFIELD:—Post Office, Nellakota, Nilgiris. E. H. Archer. ACHUR.—Post Office, Vayitri. *Supdt.*, H. Waddington.

WARWICK TEA ESTATE.—Post and Tel. Office, Kotagiri, Nilgiris. Acreage, 14. Total gross acreage, 100. Elevation, 6,000 ft. *Proprs.*, Mrs. A. M. Kinloch and C. H. Brock. *Madras agents*, Wilson & Co.

WOODLANDS TEA ESTATE.—Post and Tel. Office, Peermaad, Travancore. Steamer Ghât, Cochin. Ry. Station, Shoranur. Acreage, 266. *Proprs.*, Southern India Tea Estates Co., Ld. *Mangr. and agent*, B. Laurie. *Asst.*, G. Varugise.

WYNAAD TEA COMPANY, LD.—*Mang. dir.*, R. K. Walker, Coonoor, Nilgiris. *Mangr.*, H. Waddington, Vayitri, Culloor, Chumbera, and Perengodda. COOTACOVIL:—*Supdt.*, W. E. Glenie. CHEINDALE:—*Supdt.*, B. M. Behr.

SYLHET.

ADAM TILA ASSOCIATION.—Post and Tel. Office, Chandkhira. Ry. Station, Barlika. Steamer Ghât, Karimganj. Gardens, Adam Tila and Mohongool. Acreage, 500. *Proprs.*, H. A. Brown-Constable and F. L. Brown-Constable. *Mangr.*, H. A. Brown-Constable. *Cal. agents*, Octavius Steel & Co.

Allynugger Tea Co., Ld.

ALLYNUGGER TEA CO., LD.—Post and Tel. Office and Ry. Station, Shamshernagar. Steamer Ghât, Manumookh. Gardens, Allynugger, acreage, 1,050; and Chatlapur, acreage, 859. *Proprs.*, The Company. *Secs.*, Thomas Barlow & Bro., 28, Fenchurch Street. *Cal. agents*, Barlow & Co. ALLYNUGGER DIVN.:—*Mangr.*, J. Reid. *Assts.*, P. Anderson and J. E. Elder. *Medl. offr.*, Dr. Lewis Fannin. CHATLAPORE DIVN.:—*Mangr.*, J. R. Milne, on lve.; A. Calman, actg. *Asst.*, Arch. Veitch. *Supdts.*, A. and J. McMeekin. *Medl. offr.*, Dr. Lewis Fannin.

AMALGAMATED TEA ESTATES CO., LD.—Post and Tel. Office and Steamer Station, Fenchuganj. Gardens, Morapore and Annipore. Acreage 460½. *Proprs.*, The Company. *Mangr.*, D. B. Cameron. *Cal. agents*, Finlay, Muir & Co. *Secs.*, James Finlay & Co., Glasgow.

A M O

AMO TEA ESTATE.—Post and Tel. Office, Chandpur Bagan. Nearest Ry. Station, Shaistaganj, A.-B. Ry. Steamer Ghât, Mudna. Acreage, 830. *Proprs.*, Estate of W. Aitchison and A. Odling. *Mangr.*, A. Rose. *Assts.*, H. Gilbert and A. G. Frew. *Agents*, Duncan Bros. & Co., Calcutta.

BARAOORA (SYLHET) TEA CO., LD.—

BARAOORA DIVN.:—Post and Tel. Office and Ry. Station, Srimongal. Gardens, North and South Baraoora. Acreage, 1,400. *Proprs.*, The Company. *Mangr.*, D. Reid. *Assts.*, J. Dale and R. M. Hart. *Cal. agents*, Finlay, Muir & Co. *London agents*, P. R. Buchanan & Co.

DARAGAON DIVN.:—Post Office, Daragaon. Tel. Office and Ry. Stn., Rasidpur. Gardens, Daragaon and Kamiacherra. Acreage, 1,138. *Proprs.*, The Company. *Mangr.*, J. G. McNairn. *Assts.*, W. Muirhead and A. S. Jellie. *Cal. agents*, Finlay, Muir & Co. *London agents*, P. R. Buchanan & Co.

RASIDPUR DIVN.:—Post, Tel. Office and Ry. Station, Rasidpur. Gardens, Rasidpur, Rampore and Sisal. Acreage, 1,592½. *Proprs.*, The Company. *Mangr.*, A. O. Wyper. *Assts.*, James Lawrie and W. A. Mackeith. *Cal. agents*, Finlay, Muir & Co. *London agents*, P. R. Buchanan & Co.

Bhubrighat

BHUBRIGHAT TEA ESTATE.—Post and Tel. Office, Patharkandi. Nearest Ry. Station, Barlika. Steamer Ghât, Karimganj. Acreage, 600. *Proprs.*, W. C. Noad, W. H. Lewis and F. H. Noad. *Mangr.*, A. R. Daly. *Asst.*, D. C. Marsh. *Agent*, W. C. Noad, England.

BIDYANAGAR TEA ESTATE.—Post and Tel. Office, Dullabcherra. Steamer Ghât, Karimganj. Gardens, Channighat, Bidyanagur, Ramnagor and Chunatigool. Acreage, 1,100. *Propr.*, Raja Girish Chunder Roy. *Mang. lessee*, Kasi Nath Das. *Facty. asst.*, Digendra Nath Chowdhry. *Assts.*, Sarat Chundra Chowdhry, Ramon Krishna Datta and T. A. Rajagopal. *Cal. agent*, N. N. Chowdhry, 17-1-1, Boytakhana Road.

Digitized by Google

BURRUMSAL TEA ESTATE.—Post Office, Phultola. Tel. Office, Kajaldhara. Ry. Station, Kalaura. Steamer Ghât, Fenchuganj. Acreage, 450. *Proprs.*, Macneill & Co., and Duncan Macneill & Co. *Mangr.*, T. L. Row. *Cal. agents*, Macneill & Co.

CHAMPABARIE TEA ESTATE.—Post and Tel. Office, Chandkhira. Ry. Station, Juri Siding, A. B. Ry. Shipping Ghât, Karimganj. Acreage, 645. *Proprs.*, The Pathini Tea Co., Ld. *Mangr.*, F. L. B. Constable. *Asst.*, J. C. Tristram. *Cal. agents*, Octavius, Steel & Co.

M B H

CHANDKHIRA TEA CO., LD.—Post and Tel. Office, Chandkhira. Nearest Ry. Station, Karimgunge. Acreage, 390. *Proprs.*, The Company. *Mangr.*, C. A. Townsend. *Asst.*, A. B. Martin. *Cal. agents*, Octavius, Steel & Co.

Chandpore 1905.

CHANDPORE TEA CO., LD.—Post and Tel. Office, Chandpur Bagan. Ry. Station, Shaistaganj. Steamer Ghât, Mudna. Gardens, Chandpore, Joalbhanga and Begum Khan. Acreage, 1,260. *Proprs.*, The Company. *Mangr.*, C. Macalister Thomson. *Assts.*, J. A. Campbell and C. A. Bremner. *Secs.*, C. A. Goodricke & Co., West India House, 96, Leadenhall Street, London. *Cal. agents*, Barry & Co.

C.T.A

C

CHARGOLA TEA ASSOCN., LD.—CHARGOLA DIVN.:—PostOffice, Ratabari. Tel. Office, Dullabcherra. Ry. Station, Chargola. Gardens, Chargola, Kalacherra, Anniepore and Tarvincherra. Acreage, 1,672½. *Proprs.*, The Association. *Mangr.*, E. Todd-Naylor. *Assts.*, F. G. Ballantyne, D. A. Macdonald and R. A. Mortimore, *Engr.*, H. Smith. *Medl. offr.*, Dr. R. Brookes. *Cal. agents*, Finlay, Muir & Co. *London agents*, P. R. Buchanan & Co.

C.T.A.

H

CHARGOLA TEA ASSOCN., LD.—HINGAJEA DIVN.:—Post and Tel. Office, Kajaldhara. Nearest Ry. Station, Tilagaon. Garden, Hingajea. Acreage, 91½. *Proprs.*, The Association. *Mangr.*, F. Sutterby. *Asst.*, G. D. Fanshawe. *London agents*, P. R. Buchanan & Co. *Cal. agents*, Finlay, Muir & Co.

C.T.A.

M

CHARGOLA TEA ASSOCN., LD.—MAGURACHERRA DIVN.:—Post and Tel. Office, Dullabcherra. Steamer Ghât, Karimganj. Ry. Stn., Chargola. Acreage, 575. *Proprs.*, The Association. *Mangr.*, M. G. Simpson. *Asst.*, W. R. P. Gunnery. *Medl. offr.*, Dr. R. Brookes. *Cal. agents*, Finlay, Muir & Co. *London agents*, P. R. Buchanan & Co., 45, Leadenhall Street, London, E.C.

CTA

S.

CHARGOLA TEA ASSOCN., LD.—SINGLACHERRA DIVN.:—Post and Tel. Office, Dullabcherra. Ry. Station, Chargola, A.-B. Ry. Gardens, Singlacherra and Balicherra. Acreage, 840. *Proprs.*, The Association. *Mangr.*, C. J. Hatch. *Asst.*, A. G. Whitamore. *Medl. offr.*, R. Brookes. *Cal. agents*, Finlay, Muir & Co. *London agents*, P. R. Buchanan & Co.

J

CHICKNAGOOL TEA ESTATE.—Post Office, Khadimnagar. Tel. Office and Steamer Station, Sylhet. Gardens, Chicknagool (Bagurkhall' Kowiegur, Sekurmati), Syampur, Muralinagar and Banshithal. Acreage, 250. *Propr.*, Juar Mull Tusniwall. *Mangr.*, S. C. Dass. *Asst.*, Rupram Mahatya. *Medl. offr.*, J. C. Ganguli. *Cal. agents*, Finlay, Muir & Co.

T

Chundee Cherra

Co Ld

CHUNDEECHERRA TEA CO., LD.—Post and Tel. Office, Chandpur Bagan. Ry. Station, Shaistaganj. Shipping Ghât, Mudna. Acreage, 671. *Proprs.*, The Company. *Mangr.*, H. Sanderson (on furlo.); R. Hunter (acting). *Asst.*, S. M. Smith. *Cal. agents*, Octavius Steel & Co.

N

CLEVE DON

B

CLEVEDON TEA ESTATE.—Post and Tel. Office and Ry. Station, Kalaura. Steamer Ghât, Fenchugunge. Acreage, 328. *Proprs.*, K. C. Harrison, H. A. Harrison, Estate of the late Genl. T. B. Harrison and G. S. Beatson. *Mangr.*, K. C. Harrison. *Asst.*, H. B. Sandeman. *Cal. agents*, Shaw, Wallace & Co.

CONSOLIDATED TEA & LANDS CO., LD.—LULLEECHERRA DIVN.:—Post Office, Khadimnagar. Tel. Office and Steamer Ghât, Sylhet. Gardens, Kalagool, Burjancherra, Goolni, Khadimnuggur and Cherragong. Acreage, 1,667. *Divnl. mangr.*, T. D. Walker. *Assts.*, D. D. Low and J. B. Millar. *Medl. offr.*, Capt. Wood, I.M.S. JAFFLONG DIVN.:—Post Office, Jafflong. Tel. Office, Sylhet. Steamer Ghât, Chhatak. Acreage, 1,071½. *Mangr.*, J. F. Wilson. D. G. Allan, *Assts.*, G. H. Henderson and N. D. Middlemiss, engr. LALLAKHAL DIVN.:—Post Office, Jaintea. Tel. Office, Sylhet. Steamer Ghât, Chhatak. Gardens, Lallakhal, Bagcherra and Jaintea. Acreage, 574. *Mangr.*, W. A. S. Williams. GOOMBIRA DIVN.:—Post and Tel. Office, Dullabcherra. Ry. Station and Steamer Ghât, Karimganj. Gardens, Goombira Cherra, Kekragool and Oliviacherra. Acreage, 1,190¼. *Divnl. mangr.*, W. Mackintosh. *Assts.*, R. G. Mathewson, on furlo; A. W. Strachan, C. C. Martin and G. E. Rayner, engr. *Medl. offr.*, Dr. R. Brookes. BAITAKHAL DIVN.:—Post and Tel. Office, Chandkhira. Ry. Station, Karimganj. Acreage, 412¼. *Mangr.*, J. Purves. *Engr.*, W. J. Cameron. SAGURNAL DIVN.:—Post Office, Sagurnal. Tel. Office and Ry. Station, Kalaura. Acreage, 630. *Mangr.*, J. Lornie. *Asst.*, J. G. Hendry. HOLICHERA DIVN.:—Post and Tel. Office, Kajaldhara. Ry. Station, Tilagaon. Gardens, Holicherra and Degaicherra. Acreage, 617½. *Mangr.*, D. B. Cameron. *Asst.*, M. M. Atkinson. *Agents*, Finlay, Muir & Co., Calcutta; J. Finlay & Co., Glasgow.

Digitized by Google

P

Digitized by Google

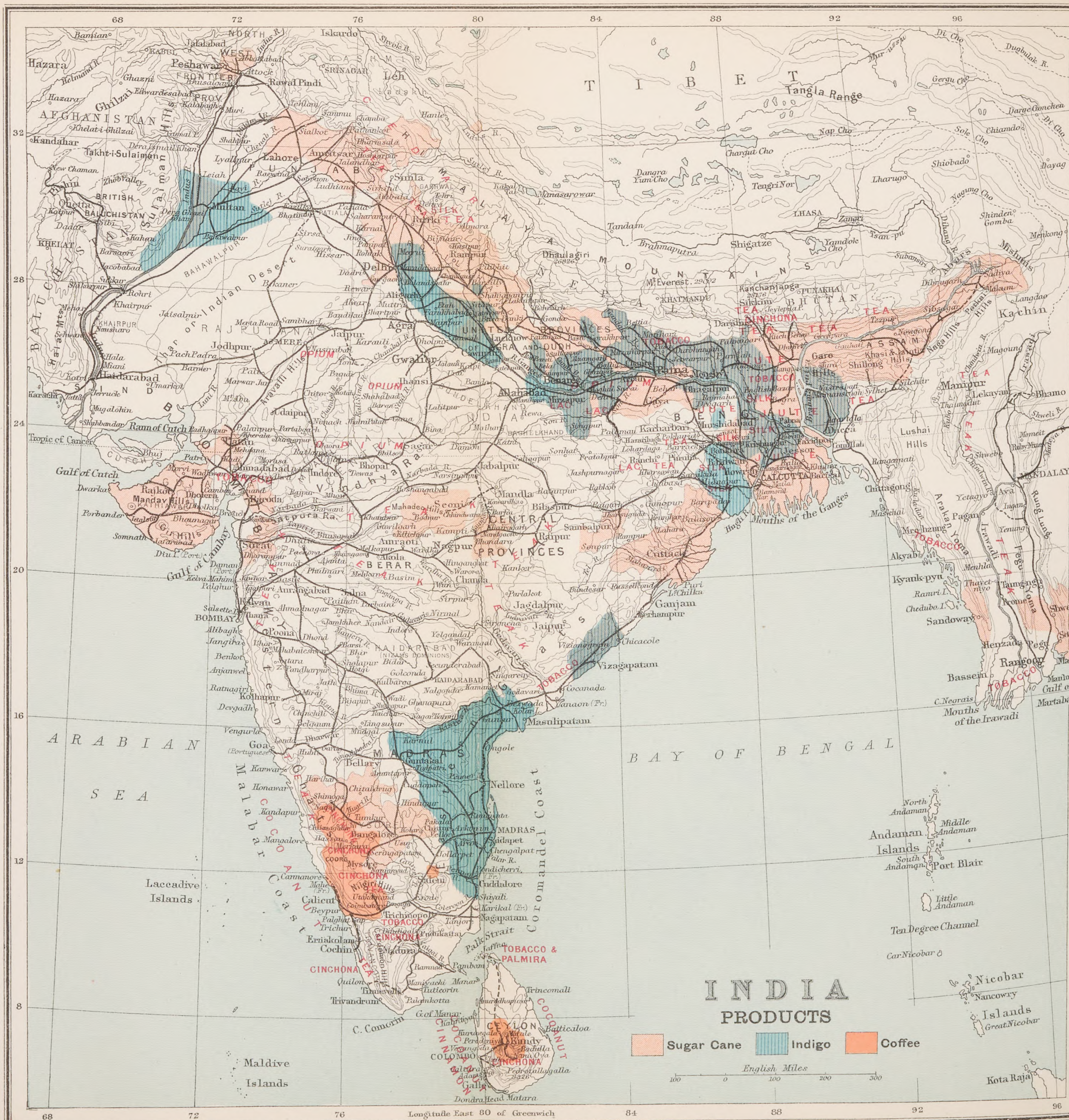

The Edinburgh Geographical Institute

John Bartholomew & Co.

Calcutta: Thacker, Spink & Co.

Digitized by Google

BALLISERA VALLEY GARDENS.—*Medl. offr.*, Dr. D. Craig. *Chapln.*, Revd. W. E. White. DEANSTON DIVN.:—Post and Tel. Office, Kalighat. Ry. Station, Srimangal, A.-B. Ry. Acreage, 2,141. Gardens, Fuskuri, Kajuricherra, Tippiracherra and Pootiacherra. *Supdt.*, R. S. J. Hickman, on furlo.; I. Henderson. *Mangrs.*, B. H. Fraser, on furlo; A. W. McLauchlan, S. H. Hunter, W. Douglas and L. Birley. *Engrs.*, A. K. Griffith and G. M. Easton. RAJGHAT DIVN.:—Post and Tel. Office, Kalighat. Ry. Station, Srimangal. Acreage, 1,828¾. Gardens, Schinderkhan, Rajghat and Burmacherra. *Divnl. mangr.*, A. J. Erskine. *Sub-mangrs.*, A. K. Graham, A. G. Giersberg and A. E. Corrie. *Factory asst.*, J. Dunlop. BALISERA DIVN.:—Post and Tel. Office, Kalighat. Ry. Station, Srimangal. Acreage, 1,493¼. Gardens, Kalighat (775½) and Luckicherra (718). *Mangr.*, J. R. Murdoch. *Sub-mangr.*, B. S. Matheson. *Assts.*, R. H. Ballantyne and J. Paterson. PHULCHERRA DIVN.:—Post and Tel. Office and Ry. Station, Srimangal. Acreage, 1,087. Gardens, Phulcherra and Kakeacherra. *Divnl. mangr.*, C. L. Stevenson. *Sub-mangr.*, G. Maitland. *Asst.*, D. R. Shearer, Kakeacherra. JAGCHERRA DIVN.:—Post and Tel. Office, Chatali. Ry. Station, Srimangal, A. B. Ry. Acreage, 906. Gardens, Jagcherra and Ghellacherra; outgarden, Dakcherra. *Mangr.*, A. F. Rich. *Assts.*, F. McBain and C. J. Jackson. AMRAIL DIVN.:—Post and Tel. Office and Ry. Station, Satgaon. Acreage, 1,891. Gardens, Amrailcherra, Gundicherra and Hooglicherra. *Divnl. mangr.*, W. T. Cathcart. *Sub-mangrs.*, A. G. Lander, C. McLeod and E. R. Pigott. *Engr.*, A. B. Ducat. *Cal. agents*, Finlay, Muir & Co. *Glasgow agents*, James Finlay & Co.

DEUNDI TEA ESTATE.—Post Office, Lalchand. Tel. Office and nearest Ry. Station, Shahaji Bazar. Acreage, 790. *Propr.*, R. L. Alston. *Mangr.*, J. E. Aird. *Asst.*, T. R. Kilgour. *Cal. agents*, Planters' Stores and Agency Co., Ld

Dhamai Tea Co Ld
D. T. C. Ld.

DHAMAI TEA CO., LD.—Post and Tel. Office and nearest Ry. Station, Dakshinbagh. Gardens, Dhamai and Kapnapahar. Acreage, 1,195. *Proprs.*, The Company. *Mangrs.*, D. Ferguson, Dhamai; and H. R. Klugh, Kapnapahar.

DOLOI TEA CO., LD.—Post Office, Adampore. Ry. Station, Alinagar. *Mangr.*, J. McDougall. *Asst.*, J. Johnstone. *London agents*, P. R. Buchanan & Co. *Cal. agents*, McLeod & Co.

DUCKHINGOLE TEA ESTATE.—Post and Tel. Office and Ry. Station, Barlika. Acreage, 300. *Proprs.*, Iswar Ch. Dutt and P. K. Dutt. *Mangr.*, P. K. Dutt. LUCKICHERRA DIVN.:—Acreage, 180. *Proprs.*, Iswar Ch. Dutta and P. K. Dutta. *Mangr.*, P. K. Dutta. *Cal. agent*, G. C. Dutta.

E. I. T. Co DULLAB
E. I. T. Co MOKHAM

EAST INDIA AND CEYLON TEA CO., LD.—Post and Tel. Office, Dullabcherra. Gardens, Dullabcherra, Mookamcherra, Betarbund, Fanaicherra and Lallcherra. Acreage, 2,618. *Mangr.*, C. Pemberton. *Assts.*, R. B. Bather, Mookamcherra; H. S. Spouncer, Dullabcherra; and L. E. Candy, Lallcherra and Fanaicherra. *Cal. agents*, McLeod & Co.

B & Co
Eraligool
Ghazeepur.

ERALIGOOL CO., LD.—Post Office, Kanai Bazar. Tel. Office, Patharkandy. Nearest Steamer Station, Karimganj. Garden, Eraligool. Acreage, 492. *Proprs.*, The Company. *Mangr.*, M. J. Cattell. *London agents*, P. R. Buchanan & Co. *Cal. agents*, Finlay, Muir & Co.

GHAZEEPORE TEA ESTATE.—Post and Tel. Office, Kalaura, Ry. Station, Kalaura. Steamer Ghât, Fenchuganj. Acreage, 240. *Proprs.*, R. Wood, Dr. P. B. LeFranc, M.B.; & D. Yule. *Mangr.*, J. A. Sandeman. *Mang. agents*, Andrew Yule & Co.

Gobindpore.
Sylhet.

GOBINDPUR TEA ESTATE (Katabill).—Post and Tel. Office, Adampur, S. Sylhet. Ry. Station, Alinagar. Acreage, 655. *Proprs.*, B. N. Thakur and S. M. Chowdhry. *Mangr.*, B. N. Gupta. *Cal. agent*, G. C. Datta.

HATTI KHIRA

HATTIKHIRA TEA CO., LD.—Post and Tel. Office, Chandkhira. Steamer Station, Karimganj. Ry. Station, Barlika. Gardens, Hattikhira, factory; and Solgai, out-garden. Acreage, 3,041. *Proprs.*, The Company. *Supdt.*, J. H. Henderson. *Mangr.*, S. J. Best, Solgai. *Assts.*, G. G. Hills, R. Rees and R. A. Cockell. *Engr.*, H. Luard. *Medl. offr.*, Dr. H. A. Hutts. *Cal. agents*, Octavius Steel & Co.

Imperial Tea Co. Ld.
Rema
Ruthna
Surma

IMPERIAL TEA CO., LD.—REMA DIVN.:—Post & Tel. Office, Chandpur Bagan. Nearest Ry. Station, Shaistaganj. Garden, Rema. Acreage, 749. *Mangr.*, H. C. Sproull. *Asst.*, L. St. A. Wake. RUTHNA DIVN.:—Post & Tel. Office, Kalaura. Landing Station, Jhuri Siding, A.-B. Ry. Garden, Ruthna. Acreage, 360. *Mangr.*, J. Elwin. SURMA DIVN.:—Post & Tel. Office, Itakhola. Landing Station, Itakhola. Garden, Surma. Acreage, 850. *Mangr.*, D. M. Jamieson. *Secs.*, McLeod, Russel & Co., 10 & 11, Lime Street, London, E. C. *Cal. agents*, McLeod & Co.

I T C

INDESWAR TEA AND TRADING CO., LD.—Post Office, Indeswar. Tel. Office, Kajaldara. Steamer Ghât, Balaganj. Garden, Ootterbhag. Acreage, 350. *Proprs.*, The Company. *Mangr.*, Isan Ch. Sinha Chowdhury. *Asst.*, Mathura Nath Das. *Cal. agent*, Gogon Ch. Dutta.

Digitized by Google

Sylhet.

KALINAGAR TEA ESTATE.—Post Office, Ratabari. Tel. Office, Cathukandi. Acreage, 405. *Proprs.*, Bharat Samiti, Ld. *Mangr.*, Dino Bandhoo Nandy. *Asst.*, Joy Tarruck Dutt. *Cal. agent*, Gagan Chandra Datt, 6, Noor Mahamed Sircar's Lane.

Kaliti. S. Sylhet.

KALITI TEA CO., LD.—Post and Tel. Office, Kalaura. Nearest Ry. Station, Kalaura. Garden, Kaliti. Acreage, 348. *Proprs.*, The Company. *Mangr.*, A. W. Harrison. *Cal. agents*, Octavius Steel & Co.

KAPNAPAHAR.

KAPNAPAHAR TEA ESTATE (Khasinagar).—Post and Tel. Office and Ry. Station, Kalaura. Steamer Ghât, Fenchuganj. Acreage, 345. *Proprs.*, The Dhamai Tea Co., Ld. *Mangr.*, H. R. Klugh. *Cal. agents*, Octavius Steel & Co.

Kurmah

KURMAH TEA ESTATE.—Post and Tel. Office, Adampur. Nearest Ry. Station, Alinagar, A.-B. Ry. Steamer Ghât, Manumukh. Acreage, 745 *Proprs.*, T. McMeekin & Sons. *Mangr.*, W. M. C. Spalding, on lve.; R. Pringle, actg. *Supdts.*, A. G. and J. B. M. McMeekin. *Assts.*, W. Meldrum and Mat. McMeekin. *London agents*, Thomas Barlow & Bro., 28, Fenchurch Street, London. *Cal. agents*, Barlow & Co.

Lackatoorah

LACKATOORAH TEA CO., LD.—Post, Tel. and Ry. Station, Sylhet. Gardens, Lackatoorah, Daldully and Kewacherra. Acreage, 1,097. *Proprs.*, The Company. *Mangr.*, D. F. Campbell. *Assts.*, T. A. Hunt and Hara Kishn Si. *Cal. agents*, J. Mackillican & Co.

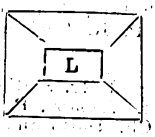

LALCHAND TEA ESTATE.—Post Office, Lalchand. Tel. Office and Ry. Station, Shahaji Bazar, A.-B. Ry. Acreage, 640. *Proprs.*, R. L. Alston and M. H. Alston. *Mang. partner*, M. H. Alston. *Asst.*, J. S. Mackenzie. *Cal. agents*, Planters' Stores & Agency Co., Ld.

LONGAI VALLEY TEA CO., LD.—Post and Tel. Office, Chandkhira. Ry. Station, Longai. Steamer Ghât, Longai., A.-B. Ry. Gardens, Longai, Lalkhira and Sonakhira. Acreage, 915. *Proprs.*, The Company. *Mangr.*, C. L. Sidey. *Assts.*, F. W. Green and C. Smith. *Cal. agents*, Octavius Steel & Co.

LOOBAH TEA CO., LD.—LOOBAH DIVN.:—Post and Tel. Office, Kanaighat, Sylhet. Steamer Ghât, Badarpar. Gardens, Loobah, Moolagool, Nooncherra and Dunkergool. Acreage, 1,118. *Proprs.*, The Company. *Mangr.*, A. R. Harvey. *Asst.*, R. P. Steen. INDANUGGER DIVN.:—Post, Tel. Office and Ry. Station, Fenchuganj. Gardens, Indanugger and Chandbagh. Acreage, 750. *Mangr.*, J. S. T. Cruden. *Cal. agents*, Octavius Steel & Co.

Lungla.

LUAYUNI TEA ESTATE.—Post and Tel. Office, Kajaldhara. Acreage, 400. *Propr.*, R. L. Alston. *Mangr.*, F. G. Steele. *Cal. agents*, Planters' Stores & Agency Co., Ld.

LUNGLA (SYLHET) TEA CO., LD.—LUNGLA DIVN.:—Post and Tel. Office, Lungla. Landing Ghât, Monamukh. Ry. Station, Tilagaon, A.-B. Ry. Garden, Lungla. Acreage, 1,450. *Proprs.*, The Company. *Mangr.*, R. Wood. *Assts.*, W. W. Curror and L. W. Warner. *Cal. agents*, Octavius Steel & Co.

BHAGICHERRA DIVN:—Post and Tel. Office and Ry. Station, Shamshernagar, A.-B. Ry. Steamer Ghât, Monamukh. Garden, Bhagicherra. Acreage, 410. *Mangr.*, W. W. Curror. *Medl. offr.*, Dr. P. B. LeFranc, M.B. *Cal. agents*, Octavius Steel & Co.

Etah

ETAH DIVN.:—Post and Tel. Office, Kajaldhara. Steamer Ghât, Ballyganj. Ry. Station, Kalaura. Gardens, Etah, Kurimpur, Indeswar and Ekuruni. Acreage, 1,300. *Mangr.*, H. B. Fox. *Assts.*, A. H. Foley and E. A. Thelwall. *Agents*, Octavius Steel & Co., Calcutta and London.

KANNYHATTI.

KANNYHATTI DIVN.:—Post, Tel. Office and Ry. Station, Shamshernagar, A.-B. Ry. Gardens, Kannyhatti and Daocherra. Acreage, 1,120. *Proprs.*, Lungla (Sylhet) Tea Company, Ld. *Mangr.*, F. G. Loch. *Asst.*, A. C. S. Ridout. *Cal. agents*, Octavius Steel & Co.

SHUMSERNUGGUR DIVN.:—Post and Tel. Office, Shumshernagar. Ry. Station, Shumshernagar, A.-B. Ry. Garden, Shumshernagar. Acreage, 1,550. *Mangr.*, Gordon Fraser, on lve.; F. G. Loch, actg. *Assts.*, S. L. Kinney and F. I. Heathcote. *Engr.*, J. A. Kennedy. *Medl. offr.*, Dr. P. B. LeFranc, M.B. *Cal. agents*, Octavius Steel & Co.

Digitized by Google

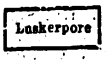

LUSKERPUR TEA CO., LD. (Puchum Bagicha).—Post and Tel. Office, Chandpur Bagan. Ry. Station, Shaistaganj. Acreage, 755. *Proprs.*, The Company. *Mangr.*, W. Lennox. *Asst.*, G. W. Ekins. *Cal. agents*, Shaw, Wallace & Co., 20, Strand Road.

MADABPORE. T.

MADABPORE TEA ESTATE.—Post and Tel. Office, Adampur. Ry. Station, Alinagar, A.-B. Ry. Steamer Ghât, Monamukh. Acreage, 605. *Proprs.*, Thomas McMeekin & Sons. *Mangr.*, J. W. Robertson. *Supdts.*, A. G. McMeekin and J. B. M. McMeekin. *Medl. offr.*, Dr. L. E. Fannin. *Asst.*, A. McCreath. *London agents*, Thomas Barlow & Bro., 28, Fenchurch Street, London. *Cal. agents*, Barlow & Co.

M. T. E.

MAULVI TEA ESTATE.—Post and Tel. Office, Chatali. Ry. Station, Srimangal. Gardens, Maulvi and Netessa. Acreage, 400. *Propr.*, H. P. S. McMeekin. *Mangr.*, G. F. Winter.

MAZDEHEE TEA CO., LD.—Post and Tel. Office, Chatali. Ry. Stn., Srimangal. Gardens, Mazdehee and Chatali. Acreage, 660. *Proprs.*, The Company. *Mangr.*, A. Cooper. *Asst.*, P. Paske. *Cal. agents*, Planters' Stores and Agency Co., Ld. *London secs.*, C. A. Goodricke & Co.

Mertinga

MERTINGA TEA ESTATE.—Post and Tel. Office, Munshi Bazar. Nearest Ry. Station, Shamshernagar. Steamer Station, Monamukh. Garden, Mertinga. Acreage, 640. *Proprs.*, R. L. Alston and J. Peter. *Mang. partner*, James Peter. *Asst.*, A. Watson. *London agent*, R. L. Alston, 22, Forsyth Street, Greenock. *Cal. agents*, Planters' Stores & Agency Co., Ld.

Mirzapore

MIRZAPORE TEA ESTATE.—Post Office, Shamsherganj. Tel. Office, Habigunge. Ry. Station, Satgaon. Steamer Ghât, Monamukh. Acreage, 397. *Mangr.*, D. P. Currie. *Proprs. and mang. agents*, Andrew Yule & Co.

MUDDANPORE TEA ESTATE.—Post Office, Nilamsbazar, Sylhet. Tel. Office and Ry. Station, Latu, A.-B. Ry. Acreage, 225. Total gross acreage, 1,774. *Proprs.*, Iswar Ch. Dutt and Prasanna K. Dutt *Mangr.*, P. K. Dutta. *Asst.*, S. K. Dutt. *Cal. agent*, G. C. Dutta.

NEW SAMANBAGH TEA CO., LD.—Post and Tel. Office, Gangkul. Ry. Station, Dakshinbagh, A.-B. Ry., *vid* Chandpur. Acreage, 865. *Proprs.*, The Company. *Mangr.*, J. B. Hirst. *Asst.*, L. H. Hunt Ross. *Cal. agents*, Shaw, Wallace & Co.

S. T. E., Ld.

NEW SYLHET TEA ESTATE, LD.—Post Office, Sagurnal. Tel. Office and Ry. Station, Kalaura. Steamer Ghât, Fenchuganj. Acreage, 1,100. *Proprs.*, The Company. *Mangr.*, T. W. Blewitt. *Asst.*, E. Russell. *Cal. agents*, McLeod & Co.

PARBUTPORE TEA ESTATE.—Post and Tel. Office, Lungla. Acreage, 290. *Proprss.*, Mrs. M. J. Balfour. *Mangr.*, D. Macwhirter.

PARKUL TEA ESTATE.—Post and Tel. Office and Ry. Station, Rasidpur, A.-B. Ry. Garden, Parkul (Ranigaon). Acreage, 327. *Mang. propr.*, H. S. Currie. *Cal. agents*, Walker, Goward & Co.

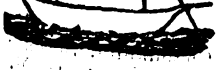

PATHINI TEA ESTATE.—Post and Tel. Office, Chandkhira. Ry. Station, Juri Siding. Acreage, 732. *Proprs.*, The Pathini Tea Co., Ld. *Mangr.*, H. M. Long. *Asst.*, J. C. Tristram. *Cal. agents*, Octavius Steel & Co.

Patrakola

PATRAKOLA TEA ESTATE.—Post and Tel. Office, Adampur. Ry. Station, Alinagar, A.-B. Ry. Landing Ghât, Monamukh. Acreage, 783. *Proprs.*, T. McMeekin & Sons. *Mangr.*, R. J. Dewar. *Assts.*, J. Simpson and D. Paterson. *Cal. agents*, Barlow & Co.; *London agents*, Thomas Barlow & Bro., 28, Fenchurch Street, E.C.

PIPLAGOOL TEA ESTATE.—Post and Tel. Office, Chandkhira. Ry. Station, Juri Siding, A.-B. Ry. Acreage, 548¾. *Proprs.*, The Pathini Tea Co., Ld. *Mangr.*, T. B. Bomford. *Asst.*, R. L. Johnson. *Cal. agents*, Octavius Steel & Co.

Digitized by Google

RAJNAGAR TEA CO., LD.—Post and Tel. Office, Lungla. Ry. Station, Tilagaon. Gardens, Rajnagar, Sonatollah and Mithacherra. Acreage, 832. *Proprs.*, The Company. *Mangr.*, A. Brown. *Asst.*, B. Chadburn. *Cal. agents*, Shaw, Wallace & Co.

RUNGICHERRA TEA ESTATE.—Post Office, Prithimpassa. Tel. Office and Ry. Station, Tilagaon. Steamer Ghât, Monamukh. Acreage, 230. *Propr.*, Moulvi Mahomed Ali Amjad Khan. *Mangr.*, Davendra Nath Sen. *Assts.*, Natives. *Cal. agents*, Lampard Clark & Co.

Shabazpur Tea Estate.

SHABAZPUR TEA ESTATE.—Post and Tel. Office, Latu. Nearest Ry Station, Latu. Shabazpore (Jhingala). Acreage, 230. *Proprs.*, G. C. Dass, P. C Das and M. C. Das and heirs of late G. C. Das. *Supdt.*, P. C. Das. *Engr.*, J. A. Sandeman. *Cal. agent*, Asutosh Chakravarthy.

SATHGAO TEA ESTATE.—Post and Tel. Office and Ry. Station, Satgaon. Acreage, 788½. *Proprs.*, Looksan Tea Co., Ld. *Mangr.*, R. T. Fraser *Cal. agents*, Octavius Steel & Co.

SEPHINJURI BHEEL TEA CO., LD.—Post and Tel. Office, Chandkhira. Ry. Station, Juri Siding. Steamer Ghât, Karimgunge. Gardens, Sephinjuri, Medley and Tyrimtee. Acreage, 1,485. *Proprs.*, The Company. *Assts.*, J. G. Baker, D. J. Montagmon and H. G. Baker. *Engr.*, W. J. Leather. *London secy.*, R. Barber, 22, Great St. Helens, E.C. *Cal. agents*, King, Hamilton & Co.

SOONARUPA TEA ESTATE.—Post and Tel. Office and Ry. Station, Dakshinbhag. Acreage, 500. *Proprs.*, Macneill & Co., R. B. Doake and Macneill & Co. *Mangr.*, W. R. Walker. *Asst.*, J. W. Pattison. *Cal. agents*, Macneill & Co.

STAR TEA ESTATE.—Post Office, Sylhet. Acreage, 122. *Propr.*, Boykunto Chundra Gupta. *Mangr.*, Raj Mohon Bhuttacharjee. *Cal. agents*, Planters' Stores and Agency Co., Ld.

S. V. T. Co.

SURMAH VALLEY TEA CO., LD., Sylhet.—Acreage, 792. SILLOAH DIVN.:—Post and Tel. Office, Kalaura. Steamer Ghât, Fenchugunge. Ry. Station, Kalaura. Acreage, 310. *Proprs.*, The Company. *Mangr.*, A. B. Hyslop. RAJKIE DIVN.:—Post and Tel. Office, Kalaura. Steamer Ghât, Fenchugunge. Ry. Stn., Kalaura. Acreage, 482. *Mangr.*, F. P. Raymond. *Agents*, R. G. Shaw & Co., London; and Shaw, Wallace & Co., Calcutta.

Sylhet Tea Co., Ld.

SYLHET TEA CO., LD.—Post and Tel. Office and Ry. Stn., Sylhet. Gardens, Malnicherra and Hilwacherra. *Proprs.*, The Company. *Mangr.*, E. Florence. *Cal. agents*, Grindlay & Co. *London agents*, C. A. Goodricke & Co.

TELIAPARA TEA CO., LD.—Post and Tel. Office and Ry. Station, Itakhola. Acreage, 664. *Proprs.*, The Company. *Mangr.*, P. Burd. *Asst.*, R. McLaren. *Cal. agents*, Duncan Bros. & Co.

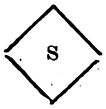

TEELAGHUR TEA ESTATE.—Post Office, Rainugger. Acreage, 398. *Propr.*, Sheik Shahur Ullah. *Mangr.*, Kirty Chandra Dey. *Cal. agent*, Mahomed Rashid.

TILBHOOM TEA CO., LD.—Post and Tel. Office, Chandkhira. Steamer Ghât, Karimganj. Acreage, 565. *Proprs.*, The Company. *Mangr.*, G. M. C. Black. *Cal. shipping agents*, The Eastern Landing, Clearing & Forwarding Co.

UDNA TEA ESTATE.—Post and Tel. Office, Kajaldhara, *vid* Moulvi. Ry. Station, Tilagaon. Acreage, 288. *Proprs.*, Shaw, Wallace & Co. *Mangr.*, A. Brown. *Cal. agents*, Shaw, Wallace & Co.

WESTERN DOOARS.—(See *Dooars.*)

Digitized by Google

Thacker's Indian Directory.

INDIGO FACTORIES.

A Complete Guide to Indigo Concerns, their Agents, Factory Marks, etc.

Digitized by Google

Thacker, Spink & Co., CALCUTTA. Branch at SIMLA.

WEALE'S TECHNICAL SERIES.

[GIVING SUBJECTS IN ALPHABETICAL ORDER.]

	Rs.	A.
Acoustics, *Smith*	1	2
Agricultural Surveying, *Scott*	1	2
gebra, *Haddon* ...	1	8
Animal Physics, *Lardner* ...	5	10
Arches, Piers, &c., *Bland* ...	1	2
Architectural Modelling, *Richardson*	1	2
Architecture, Ancient ...	4	8
———— Design, *Garbett* ...	1	14
———— Grecian, *Aberdeen*	0	12
———— Modern ...	4	8
———— of Vitruvius, *Gwilt* ...	3	12
———— Orders, *Leeds* ...	1	2
———— Orders and Styles	2	10
———— Styles, *Bury* ...	1	8
Arithmetic, *Haddon* ...	1	2
———— *Young*	1	2
———— Equational, *Hipsley*	1	8
Astronomy, *Main and Lynn*	1	8
Barn Implements and Machines, *Scott*	1	8
Blasting and Quarrying, *Burgoyne*	1	2
Boiler-makers' Assistant, *Courtney*	1	8
———— Ready Reckoner, *Courtney*	3	0
Boiler-makers' Ready Reckoner and Assistant	5	4
Book-keeping, *Haddon* ...	1	2
———— for Farmers, *Woodman*	1	14
Boot and Shoe making, *Leno*	1	8
Brass Founding, *Graham* ...	1	8
Brick and Tile Book ...	4	8
———— Making ...	2	4
Brick-Cutting and Setting, *Hammond*	1	2
Bricklaying, *Hammond* ...	1	2
Brickwork, *Walker* ...	1	2
Bridges, Girders, &c., *Campin*	1	14
———— (Iron), *Pendred* ...	1	8
———— (Tubular and Girder), *Dempsey*	1	8
Builders' Quantities, &c., *Beaton*	1	2
Building, a Book on, *Beckett* ...	3	6
———— *Dobson*	1	8
———— Estates, *Maitland* ...	1	8
———— Science of, *Tarn* ...	2	10
Calculator, Compendius, *O'Gorman*	1	14
Calculus, Differential, *Woolhouse*	1	2
———— Integral, *Cox* ...	0	12
Carpentry and Joinery, *Tredgold and Tarn*	2	10
———— Plates, 4to	4	8
Cattle, Sheep, and Horses, *Burn*	1	14
Cements, Pastes, Glues, &c., *Standage*	1	8
Circular Work in Carpentry, *Collings*	1	14
Civil Engineering, *Law and Clark*	4	14
Clocks, Watches, and Bells, *Beckett*	3	6
Coach-Building, *Burgess* ...	1	14
Coal Mining, *Smyth* ...	2	10
Colouring, Grammar of, *Field and Davidson*	2	4
Compound Interest and Annuities, *Thoman* ...	3	0
Constructional Ironwork, *Campin*	2	10
Cottage Building, *Allen* ...	1	8
———— Gardening, *Hobday*	1	2
Cranes and Machinery, *Glynn*	1	2
Dairy, Pigs and Poultry, *Burn*	1	8
Decoration, Elementary House, *Facey*	1	8
———— Practical House, *Facey*	1	14
Dictionary of Architecture, *Weale and Hunt* ...	3	12
———— of Painters, *Daryl*	1	14
Drainage of Lands, Towns, &c., *Clark*	3	6
Draining and Embanking, *Scott*	1	2
Drawing and Measuring Instruments	1	2
Dwelling Houses, *Brooks* ..	1	14
Electro-Metallurgy, *Watt* ...	2	10
Engineering Drawing, *Maxton*	2	10
English Dictionary, *Clarke* ...	2	10
———— Grammar, *Clarke* ...	1	2
Euclid, Books 1 to 3, *Law* ...	1	2
———— 4, 5, 6, 11, 12, *Law*	1	2
———— *Law*	1	14
Farm Buildings, *Scott* ...	1	8
———— Engineering, *Scott* ...	9	0
———— Management, *Burn* ...	1	14
———— Roads, Fences and Gates, *Scott*	1	2
Farm and Estates Management, *Burn*	4	8
Farming Economy, *Burn* ...	2	4
———— Modern, *Burn* ...	9	0
Field Fortification, *Knollys* ...	2	4
———— Implements & Machines, *Scott*	1	8
Foundations, &c., *Dobson* ...	1	2
French Dictionary, *Elwes* ...	2	4
———— Grammar, *Strauss* ...	1	2
Fruit Trees, *Du Breuil* ...	2	10
Fuel, *Williams and Clark* ...	2	10
Fuels, Analysis and Valuation of, *Phillips*	1	8
Garden Receipts, *Quin* ...	1	2
Gas-Fitting, *Black* ...	1	14
———— Works, *Hughes and Richards*	4	2
Geology, Historical, *Tate* ...	1	14
———— Physical, *Tate* ...	1	8
———— and Historical	3	6
Geometry, Analytical, *Hann and Young*	1	8
———— Descriptive, *Heather*	1	8
———— Plane, *Heather* ...	1	8
German Dictionary, *Hamilton*	2	4
———— Grammar, *Strauss* ..	1	2
Glass-Staining, *Gessert & Fromberg*	1	14
Goldsmith's Handbook, *Gee* ...	2	4
———— & Silversmith's Handbook, *Gee* ...	5	4
Grafting and Budding, *Baltet*	1	14
Hall-Marking of Jewellery, *Gee*	2	4
Handrailing and Staircasing, *Collings*	1	14
Hay and Straw Measurer, *Steele*	1	8
Health, Management of, *Baird*	0	12
Hints to Young Architects, *Wightwick and Guillaume* ...	2	10
House Book	4	8
———— Decoration, *Facey* ...	3	12
———— Manager	2	10
———— Painting, *Davidson* ...	3	12
Human Understanding, *Locke and Emmens*	1	2
Iron, Metallurgy of, *Bauerman*	3	12
———— Ship Building, *Grantham*	3	0
———— and Heat, *Armour* ...	1	14
Irrigation and Water-Supply, *Scott*	1	2
Italian Dictionary, *Elwes* ...	5	10
———— Grammar, *Elwes* ...	1	2
Joints Used by Builders, *Christy*	2	4
Key to Haddon's Algebra ...	1	2
———— Arithmetic...	1	2
———— Young's Arithmetic ...	1	2
Kitchen Gardening, *Glenny* ..	1	2
Land, Ready Reckoner for, *Arman*	1	8
Landed Estates Management, *Burn*	1	14
Laundry Management ...	1	8
Letter-Painting, *Badenoch* ...	1	2
Light, *Tarn*	1	2
Limes, Cements, &c., *Burnell*...	1	2
Locomotive Engine Driving, *Reynolds*	2	10
Locomotive Engineer (Model), *Reynolds*	2	10

THACKER, SPINK & CO., CALCUTTA

Branch at SIMLA.

Digitized by Google

INDIGO FACTORIES, ETC.

INDIGO CONCERNS.

ALIGARH.

BELLAH CONCERN.—Post Office, Barla. Tel. Office, Aligarh. Factories Barla, Pelkana, Sahnol, Indore, Chilmapur and Nagla Anoofali. *Mang. propr.*, H. J. Smith. *Cal. brokers*, Moran & Co.

ALLAHABAD.

M D A — ALAMCHAND CONCERN.—Post Office, Bharwari, E. I. Ry. Factories, Alamchand, Sulem Sarai, Kuresar, Kajee, Ujchni and Puraini. *Propr.*, Bisheswar Das. *Cal. brokers*, Moran & Co.

B B F C C — BATI CONCERN.—Post Office, Baiti, Partabghur. Tel. Office, Bharwari, E. I. Ry. Factories, Bauti, Uggeah, Bargaon. Maharajpore, Anneipore and Deorie. Beegahs, 3,500. *Propr.*, Talukdar of Badri. *Spcl. mangr.*, E. Hill.

B F C C — BEHUR CONCERN.—Post and Tel. Office, Shahpur House, Allahabad. Factories, Behur, Shahpore, Serai, Futteh, Jumalpore and Merara. Beegahs, 3,000. *Propr.*, Rajah Bahadur Pertab Singh of Fort Partabgarh. *Mangr.*, A. Deveria. *Assts.*, L. R. Chiodetti, A. Nicholson and V. Peltier. *Cal. brokers*, J. Thomas & Co.

H H & Co. D — DOOM-DOOMAH CONCERN.—Post Office, Sirsa. Tel. Office and Ry. Stn., Meja Road, E. I. Ry. Factories, Doom-Doomah, Saidabad and Unchadee. Beegahs, 420. *Mang. propr.*, C. Lyons. *Assts.*, Natives. *Cal. brokers*, Moran & Co.

T W — KOORSUN CONCERN.—Post Office, Allahabad. Factories, Thurway, Koorsun and Gudoopore. Beegahs, 1,000. *Mang. proprss.*, Mrs. C. J. Wharton.

M D — KURSUM CONCERN.—Factories, Khaneepore, Buryaree, Sakra, Sahsoon, Kuppoory and Koorasur. Acreage, 600. *Propr.*, Monohur Dass. *Mangr.*, Jafir Ali. *Cal. brokers*, Moran & Co.

M D — SELIM SERAI CONCERN.—Factories, Allum Chand, Selim Serai, Kuresar Khainpore and Poorainee. *Mang. proprs.*, Lalla Bisheswar Dass and Lalla Misri Lall. *Cal. brokers*, Moran & Co.

AZAMGARH.

C J B P — AZAMGARH CONCERN.—Post Office, Azamgarh. Nearest Ry. Station, Azamgarh. Factories, Azmutpore, Kurur and Putkowly. *Mang. propr.*, A. Barber, jr. *Cal. brokers*, W. S. Cresswell & Co.

A. S. M. Buggidand. — BUGGIDAND CONCERN.—Post Office, Azamgarh. Tel. Office, Dorighat. Factories, Buggidand, Solapore, Sepah, Sepaha, Amilia, Sekutea and Jamalpore. Beegahs, 2,400. *Mang. propr.*, T. A. Martin. *Cal. brokers*, Moran & Co.

R & C — KAINWAR CONCERN.—Post Office, Mau Natbhan Jan. Nearest Ry. Station, Mau. Factories, Kainwar, Molnapore, Rampore, Rakoube, Kasmabad and Bourapore. Beegahs, 2,400. *Mang. propr.*, G. D. Banyard. *Cal. agents*, Fitze & Co.

A J S Kajha — KAJHA CONCERN.—Post Office, Chiriakote. Tel. Office and nearest Ry. Station, Pipradih, B. & N.-W. Ry. *Proprss.*, Miss Sturmer. *Cal. brokers*, Moran & Co.

A. S. M. Buggidand. — KHORASOON CONCERN.—Post Office, Phoolpore. Tel. Office and Ry. Stn., Khorasoon Road. Factories, Khorasoon, Canpore and Bungaun. Beegahs, 700. *Proprs.*, Theo. Martin, Edith Martin, Vivi Martin and Mary Martin. *Adminstrs.*, Mrs. Elizabeth and Ada Martin. *Cal. agents*, Fitze & Co.

R & C K — KOOKRIPORE CONCERN.—Post Office, Azamgarh. Factories, Oonjee, Kookripore and Sirwah. *Mang. propr.*, H. T. L. Dodsworth. *Cal. brokers*, Moran & Co.

V R unge — MAHARAJGUNGE CONCERN.—Post Office, Maharajgunge. Tel. Office, Azamgarh. Factories, Maharajgunge, Bissowlee and Nugwa. *Mang. propr.*, A. Hay Cooper. *Cal. brokers*, W. S. Cresswell & Co.

Digitized by Google

M P D S — SHUMSHABAD POORA DUBE CONCERN.—Post Office, Ahraula. Tel. Office and Ry. Station, Khurasoon Road, B. & N.-W. Ry. Factories, Shumshabad and Poora Dube. Beegahs, 500. *Proprss.*, Mrs. E. R. Forbes and others. *Mangr.*, T. Martin. *Cal. brokers*, Moran & Co.

BALLIA.—(See *Ghazipur.*)

BANKURA.

J S E & A W — BANKURA CONCERN.—Post and Tel. Office, Bankura. Nearest Ry. Station, Raniganj, E. I. Ry. Factories, Lokepore and 9 (nine) others. *Proprs.*, Gisborne & Co. (in liquidation). *Mangr.*, ————. *Assts.*, Natives. *Cal. agents*, Begg, Dunlop & Co.

BARDWAN.

P N C K — KAMALAPORE CONCERN.—Post Office, Majida. Factories, Kamalapore and Akhra. Beegahs, 1,500. *Proprs.*, Pramatha Nath Choudhuri and Brothers. *Mangr.*, Digambur Chakrabarti. *Assts.*, Sita Nath Roy and Gobinda Chandra Sirkar.

BASTI.—(See *Gorakhpur.*)

BAXAR.

A M B — BUSDEWAH CONCERN.—Factories, Busdewah, Batowley, Mathewsabad and Bejoonathpore. *Propr.*, E. Solano. *Cal. brokers*, Moran & Co.

BENARES.

J. E. K. B. Beylah. — BEYLAH CONCERN.—Post Office, Cholapur. Tel. Office and Ry. Station, Benares Cant. Factories, Beylah, Hurriadeh, Bussawn and Chundrawti. Beegahs, 1,000. *Proprss.*, Mrs. J. E. Kauntze. *Mangr.*, E. Alone. *Cal. broker*, Moran & Co.

BHAGALPUR.

J C B B B B S — BANGAON CONCERN.—Post Office, Bangaon. Tel. Office, Soopole Factories, Bangaon, Sour and Baijnathpur. Beegahs, 1,000. *Mang. propr.*, H. D. Christian. *Cal. brokers*, Moran & Co.

W R J B —„— — BHUTTANEAH CONCERN.—Post Office, Mudehpura. Factories, Bhuttaneah and Chandpeepri. Beegahs, 280. *Proprs.*, Meiselbach & Co. *Mangrss.*, Mrs. Bowers. *Asst.*, J. Davis.

C P G & Co. C — COLGONG CONCERN.—Post and Tel. Office and Ry. Station, Pirpointi. Factories, Gangaldai, Pirpointi, Sahibgunge, Ekdarah, Pealapore and Meerunpore. Beegahs, 8,000. *Proprs.*, W. M. Grant and Estate of the late W. St. Clair Grant. *Mangr.*, P. R. Scott. *Assts.*, W. C. Costley, E. Antonini and D. N. Paterson. *Cal. brokers*, Moran & Co.

T B B — DEWANGUNJ CONCERN.—Post Office, Pertabgunge. *Mang. proprss.*, Miss I. Bennet and H. Bennet.

D N S G — GHOGA CONCERN.—Post Office, Ghoga. Factories, Ghoga and Putterghatta. Beegahs, 4,000. *Propr.*, Deep Narayan Sing. *Mangr.*, Elahi Buksh. *Asst.*, Kanhayi Lall. *Cal. brokers*, J. Thomas & Co.

W B H — HARRYPORE CONCERN.—Post Office, Pipra Bazar. Tel. Office and nearest Ry. Station, Raghupur. Factory, Harrypore. Beegahs, 300. *Mang. propr.*, W. Bowstead.

T W B — INAMPORE AND KUTTAYE CONCERNS.—Post and Tel. Office and Ry. Station, Pertabgunge, B. & N.-W. Ry. Factories, Inampore, Simrahi, Luchmipur, Fussiah and Hulas. Beegahs, 1,400. *Proprs.*, The Eastern Mortgage and Agency Co., Ld. *Mangr.*, W. C. Lydiard. *Agents*, Gillanders, Arbuthnot & Co.

G I Co K — KHANJARPUR CONCERN.—Post and Tel. Office and Ry. Station, Bhagalpur. Factory, Khanjarpore. Beegahs, 1,161. *Proprs.*, W. Maling Grant and Estate of the late W. St. Clair Grant. *Mangr.*, J. C. Costley.

C J R & Co. — LATIPUR CONCERN.—Post and Tel. Office and Ry. Station, Bhagalpur. Factories, Narainpur, Latipur, Choisa, Nurdah, Kashnagore and Chorand. *Proprs.*, W. M. Grant, J. Hennessy and Estate of the late W. St. Clair Grant. *Supdt.*, T. C. Curtis. *Mangr.*, P. Hennessy. *Assts.*, A. W. Gay French, Latipur; and K. Zorab, Choisa. *Cal. brokers*, Moran & Co.

— LOHAR CONCERN.—Post Office, Kissengunge. Tel. Office, Madhiporah. Ry. Station, Bhagalpur. *Propr.*, D. S. M. Cohen. *Mangr.*, A. M. Cohen.

C S. M. L. — LUTONAH CONCERN.—Post Office, Dapurkha. Tel. Office, Supoole. Ry. Station, Raghopore. Beegahs, 200. *Proprs.*, J. and R. Meiselbach and Mrs. K. M. Tripp. *Mangr.*, J. Meiselbach, jr. *Cal. brokers*, W. S. Cresswell & Co.

Digitized by Google

A C P — PATHARGHAT CONCERN.—Post and Tel. Office, Muduhporah. Nearest Ry. Station, Bhaptiahi. Beegahs, 1,500. *Proprss.*, Mrs. F. E. Christian. *Mangr.*, F. Christian. *Cal. brokers*, Moran & Co.

G. H. G. S. / G. H. G. D. / G. H. G. B. — SAGRAMPORE CONCERN.—Post Office, Sagrampur, *vid* Sultangunge. Tel. Office and Ry. Station, Sultangunge, E. I. Ry. Factories, Sagrampore, Diogong (Degaon) and Bakrar. Beegahs, 3,600. *Propr.*, W. M. Grant. *Mangr.*, F. B. Robinson. *Assts.*, H. L. Curtis and H. A. G. Grant.

T N S S — SALEMPUR CONCERN.—Post Office, Bhagalpur. Beegahs, 1,000. *Propr.*, Deep Narayan Singh. *Mangr.*, Elahi Buksh. *Asst.*, Ganesh Chunder Biswas. *Cal. brokers*, J. Thomas & Co.

W D S — SINGHESSUR CONCERN.—Post and Tel. Office, Mudhiporah. Ry. Station, Raghopur. Factory, Singhessur. Beegahs, 400. *Propr.*, W. B. Carshore. *Mangr.*, J. Finch. *Cal. brokers*, Moran & Co.

R B S R — SULTANGUNGE CONCERN.—Post Office, Sultangunge. Factories, Sultangunge and Barriarpore. Beegahs, 1,400. *Propr.*, Raj Banailli. *Mangr.*, Rai Nogendra Nath Sircar, Bahadur. *Asst. mangr.*, F. A. Savi. *Asst.*, G. Brae.

BUDAON.

NAGPORE CONCERN.—Factories, Nagpore, Balimmaie and Keowasia. *Proprs.*, Rai Girdhari Singh and Rai Buldan Singh. *Mang. partner*, Rai Girdhari Singh. *Cal. brokers*, Moran & Co.

BULANDSHAHR.

M C F R S P M — MULLIKPUR CONCERN.—Post Office, Anupshahr, Dist. Bulandshahr. Tel. Office and Ry. Station, Debai, O. & R. Ry. Factory, Mullikpur. Beegahs, 2,500. *Mang. propr.*, C. F. R. Simpson.

CAWNPUR.

B L M D — DHOURSELAR CONCERN.—Post Office, Bilhour. Factory, Dhourselar. *Mang. propr.*, Sidhigopal Misra. *Asst.*, Kalka Pershad. *Cal. brokers*, W. S. Cresswell & Co.

B L M K — KAKOOPUR CONCERN.—Post Office, Sheorajpur. *Propr.*, Shunker Rutton Misra. *Mangr.*, Bola Rudon Misra. *Cal. brokers*, W. S. Cresswell & Co.

B L M M — MUNDHUN COECERN.—Post Office, Cawnpur. Factories, Mundhana Sombharpore and Deopalpore. *Proprs.*, Banswar Misra and others. *Mangr.*, Bindeshwar Misra. *Asst.*, Krishna Chunder Roy.

CHAMPARAN.

M & H B — BARRAH CONCERN.—Post and Tel. Office, Chakiah, T. S. Ry. Factories, Barrah. Jogowleah, Marripore Gondrah, Mohowah and Russellpore. Beegahs, 6,000. *Proprs.*, D. R. Crawford, G. R. Macdonald, G. H. Sutherland, Jas. Hennessey, Major C. P. Grant and others. *Mang. partner*, G. R. Macdonald. *Assts.*, J. Hennessey, jr.; B. C. Sanderson and R. H. Cassell. *Cal. agents*, Begg, Dunlop & Co.

H W H Byreah — BYREAH CONCERN.—Post and Tel. Office and Ry. Station, Bettiah. Beegahs, 1,800. *Propr.*, H. W. Hudson. *Mangr.*, H. E. Hudson. *Asst.*, C. S. Delafosse. *Cal. agents*, Thomas & Co.

J F & G D — DHOKRAHA CONCERN.—Post Office, Majhoulia. Tel. Office, Bettiah. Nearest Ry. Station, Majhoulia. Beegahs, 1,000. *Proprs.*, T. Barclay and J. Barclay. *Mangr.*, H. C. Hume Spry. *Cal. agents*, Finlay, Muir & Co. *Cal. brokers*, Moran & Co.

HURDEAH CONCERN.—Post and Tel. Office and Ry. Station, Raksal. Beeghas, 2,000. *Propr.*, R. Hudson. *Mangr.*, F. D. Fletcher.

KOORIA J R L — KOORIA CONCERN.—Post and Tel. Office and Ry. Station, Bettiah. Factories, Kooria and Lalghur. Beegahs, 1,000. *Proprs.*, Mrs. N. L. Elliot. *Mangr.*, A. C. Elliot.

J. F. & G. — LALSERIAH CONCERN.—Post and Tel. Office and Ry. Station, Segowlie. Factories, Lalseriah, Madhopore, Rajghat and Furrawah. Beeghas, 4,600. *Proprs.*, W. L. Freeman, J. J. McLeod and D. C. Reid. *Mangr.*, D. C. Reid. *Assts.*, H. W. Apperley and N. Reid. *Cal. agents*, Mcleod & Co.

Digitized by Google

McD & F

LOHERIA CONCERN.—Post and Tel. Office and Ry. Station, Bettiah. Factories, Loheria and Luganah. Beegahs, 800. *Proprs.*, H. W. Fraser and J. Barclay. *Mang. partner*, J. Barclay. *Asst.*, H. W. Fraser. *Cal. agents*, Finlay, Muir & Co. *Cal. brokers*, Moran & Co.

T. M. G.

MOORLA CONCERN.—Post and Tel. Office, Ramgarwa, S. R. Ry. Factories, Moorla, Luchmeepore and Pakharia. Beegahs, 3,200. *Mang. propr.*, A. L. Harman. *Assts.*, R. Faulkner and A. S. Dunsford. *Cal. agents*, Gillanders, Arbuthnot & Co.

M
S
H
M

MOTIHARI CONCERN.—Post and Tel. Office and Ry. Station, Motihari, T. S. Ry. Factories, Motihari, Soogong, Meerpore, Poornahea, Bhelwa, Chylaha and Haraj. Beegahs, 9,485. *Proprs.*, Mrs. M. O. Miller, G. A. Miller, C. D. Miller, R. R. Fenton, H. J. Hill, W. Moran and C. Moran. *Mangr.*, W. S. Irwin. *Assts.*, J. V. Jameson, E. Thorp, R. R. Fenton, J. S. E. Walker, C. V. Phillips and R. Manners. *Cal. agents*, Hoare, Miller & Co. and Begg, Dunlop & Co.

D H S

MULLAYAH CONCERN.—Post and Tel. Office, Bettiah. Factories, Mullayah and Sirseah. *Proprs.*, E. W. Dixon and F. A. Shaw. *Mangr.*, H. E. Cox.

M & H
R N

NAWADA CONCERN.—Post and Tel. Office and Ry. Station, Bara, T. S. Ry. Factories, Nawada, Rajpur, Kowal and Persownie. Beegahs, 2,700. *Proprs.*, F. C. Walker and J. S. E. Walker. *Mang. partner*, F. C. Walker. *Assts.*, J. S. E. Walker, L. W. Macgregor and A. Virtue. *Cal. agents*, Finlay, Muir & Co.

M. & H.
P. P.

PATAHI CONCERN.—Post Office, Patahi. Tel. Office and Ry. Station, Chakia. Beegahs, 750. *Mang. propr.*, A. W. Fremantle. *Cal. agents*, Begg, Dunlop & Co.

G. N. W.

PEEPRAH CONCERN.—Post and Tel. Office, Peeprah Factory. Nearest Ry. Station, Jiudhara. Factories, Peeprah, Dinemutt, Dhabolia, Jagiraha, Deccaha and Madhoobon. *Proprss.*, Mrs. A. W. Wyatt. *Mangr.*, J. B. Norman. *Assts.*, R. M. Warren, James Thomas, C. G. Lees and N. R. G. Phillips.

T G S

PURSA CONCERN.—Post and Tel. Office and Ry. Station, Bettiah. Factories, Sirquiah and Hurpur. Beegahs, 3,000. *Proprs.*, F. A. Shaw, W. Butler, A. Butler, F. W. Gordon-Canning, E. W. Dixon, C. W. Shaw and A. Scott. *Mang. partner*, F. W. Gordon-Canning. *Assts.*, C. W. Shaw and H. Finzel.

T S & Co.
R.

RAJPORE CONCERN.—Post Office, Rajpore, *viâ* Pipra. Tel. Office, Kisoriah. Ry. Station, Chakia. Factories, Rajpore, Puckrie, Hoosanie and Jumnapore. Beegahs, 4,000. *Proprs.*, H. W. Hudson, E. Hudson, H. E. Hudson, P. A. Hudson and E. H. Hudson. *Mang. partner*, E. H. Hudson. *Assts.*, R. V. Hunt and H. W. Crane. *Agents*, National Bank of India, Ld.

R A I P U R W A
D H S

SATHEE CONCERN.—Post and Tel. Office, Bettiah, T. S. Ry. Factories, Sathee and Mutterreah. Beegahs, 700. *Proprs.*, C. Still, C.I.E.; A. Butler, S. E. Coffin and R. S. Lockhart. *Mang. partner*, S. E. Coffin.

M & H
S
M & H
P

SEERAHA CONCERN.—Post Office, Seeraha, Barachakia. Tel. Office, Seeraha. Ry. Station, Chakia. Factories, Seeraha and Purewah. Beegahs, 4,000. *Proprs.*, Sir W. B. Hudson, K.C.I.E.; and F. A. Hudson. *Mangr.*, G. H. Dalrymple-Hay. *Assts.*, L. Bean and J. Steele. *Cal. agents*, C. S. Cox & Co.

T
A C
B
A C
C

TATAREAH CONCERN.—Post and Tel. Office and Ry. Station, Maisi, T. S. Ry. Factories, Tattareah, Bala and Chowhania. Beegahs, 3,200. *Proprs.*, Gillanders, Arbuthnot & Co., T. O. B. Norman, A. W. N. Wyatt, J. N. McQueen and Revd. W. M. Lethbridga. *Mangr.*, B. S. Hickey. *Assts.*, George Aldis and H. Newton. *Cal. agents*, Gillanders, Arbuthnot Co.

A C

TILHARA CONCERN.—Post Office, Dhaka. Tel. Office and Ry. Station, Bairagnia, B. & N.-W. Ry. Beegahs, 2,000. *Proprs.*, H. J. Selwyn, W. S. Irwin and R. Bloomfield. *Mang. partner*, R. Bloomfield.

M & H
T
M
S S
H
G
J J
C

TURCOULEAH CONCERN.—Post and Tel. Office, Turkaulia. Nearest Ry. Station, Jiudhara. Factories, Turcouliah, Chilleram, Burhurwah, Jallaha, Muckwah, Ghyree, Khairwah and Suckwah. Beegahs, 14,000. *Proprs.*, Henry Hill & Co. *Mangr.*, J. L. Hill. *Assts.*, T. A. Collier, Ghyree; J. B. S. Hill, Burhurwah; R. T. Hopecroft, Jallaha; E. H. Hodge, Muckwah; E. E. Fraser, Suckwah; and F. H. Manisty, Khairwah. *Zemindary mangr.*, R. L. Marsden. *Cal. brokers*, Moran & Co.

CHUPRAH—(See *Sarun*).

EATH.

R P S
A

AWA RAJ CONCERN.—Post Office, Awagarh. Tel. Office, Gopalpur. Ry. Station, Jalesar Road. E. I. Ry. Factories, Awah, Punchra, Nagla Hira and Hasain. Beegahs, 8,414. *Propr.*, Rajah Balwant Singh, Bahadur, C.I.E. *Mangrs.*, B. Chedda Lall and Kedar Nath Rai. *Assts.*, Sahu Lal, Prem Kishore, Ratan Lal and Chedda Lal. *Agents*, Moran & Co.

Digitized by Google

OMURGURH CONCERN.—Post Office, Omurgurh. Factories, Gaylah, Jaleysur, Omurgurh, Furrah, Nizampur and Sanknee. *Proprs.*, Choonna Lall, Giridhari Lall, Dass Lall and Damodur Lall. *Mangr.*, ———. *Assts.*, Lalta Pershad and Jagat Narain. *Cal. brokers*, Moran & Co.

M C T
R
—"—
K

RAUR CONCERN.—Post and Tel. Office, Etah. Nearest Ry. Station, Kasganj. Factories, Garhi, Raur, Mhow, Sowhar, Bhojpora, Sukhera, Thana, Lidholi, Miholi, Khirna, Simore and Bahadurpore. Cutcha Beegahs, 3,600. *Proprs.*, H. Maxwell, R. W. Maxwell, J. W. Maxwell and J. McD. Dunbar. *Mang. partner*, J. W. Maxwell. *Cal. brokers*, Moran & Co.

ETAWAH.

H. B. K. R.

BHOLI CONCERN.—Post, Tel and Office and Ry. Station, Bharthana, E. I. Ry. Factories, Bholi, Betiapur, Bhadma, Kunra, Asafpura, Serai Nadaua, Mahewa, Harnarainpur, Sahmow, Bahraipur, Bhuta, Ackelda and Remain. Beegahs, 2,000. *Proprs.*, H. Collingridge, G. T. Collingridge, F. H. Collingridge, R. Yate-Lee, W. T. Douglas, G. W. Disney, H. G. Adamson and W. T. Ross. *Mangr.*, H. E. Adamson. *Cal. brokers*, W. S. Cresswell & Co.

RAMSUNDER CONCERN.—Post and Tel. Office, Etawah. Factories, Ramsunder and Bharthana. *Mang. propr.*, H. B. Kinloch. *Cal. brokers*, Moran & Co.

FAIZABAD.

S. A. J.

DEORIA CONCERN.—Post Office, Akbarpore, O. & R. Ry. *Propr.*, Syed Abbu Jafar. *Cal. brokers*, W. S. Cresswell & Co.

E N
A P
&
G P

EMMANAGAR CONCERN.—Post Office, Deorhi. Tel. Office and Ry. Station, Sohowal. Beegahs, 500. *Proprss.*, Mrs. A. Paschaud and G. F. Paschaud. *Mang. partner*, G. F. Paschaud. *Assts.*, G. Francis and H. Raye.

G. C.
&
D. C.

MURTIZABAD CONCERN.—Post Office, Jalalpur. Tel. Office, Malipur. O. & R. Ry. *Propr.*, Rai Gokul Chand Bahadur. *Mangr.*, B. Deewan Chand, *Cal. agents*, W. S. Cresswell & Co.

GHAZIPUR.

F & A

BALLIA CONCERN.—Post Office, Ballia. Factories, Parmandapore, Surriyah, Kapooree and Rutsar. *Mang. proprs.*, G. R. Fox and H. Aitchison. *Assts.*, Natives. *Cal. brokers*, Moran & Co.

T F & Co.

GAHMAR CONCERN.—Post Office, Gahmar, E. I. Ry. Factories, Gahmar, Rohneebahn, Badowra and Bullooa. *Proprs.*, G. R. Fox and H. Aitchison. *Mang. partner*, G. R. Fox. *Cal. brokers*, Moran & Co.

W J J
R
—"—
D
—"—
B S

RAMPUR CONCERN.—Post Office, Rampur. Tel. Office and Ry. Station. Aunrihar Junction, B. & N.-W. Ry. Factories, Rampur, Deochandpur, Bahora, Bujowa, Powta and Basuchak. *Mang. prcpr.*, W. J. Jones.

GORAKHPUR.

A K
—"—
B

ALIDAPUR GRANT.—Post Office, Birdpur. Tel. Office, Nowgarh. Ry. Station, Uska Bazar, B. & N.-W. Ry. *Proprs.*, W. F. Gibbon, W. C. Peppé, G. F. Peppé and Mrs. Larpent. *Mangr.*, M. T. Stern.

A F G

BELWAR CONCERN.—Post Office, Gorakhpur. Tel. Office and Ry. Station, Coosmie. Factory, Belwar. Beegahs, 1,000. *Propr.*, A. W. Keith. *Lessee and mangr.*, C. J. Coombs.

BEORIE CONCERN.—Post Office, Gola. Tel. Office, Dohari Ghat. Nearest Ry. Station, Gorakhpur. Factories, Beorie and Karnal. Beegahs, 500. *Mang., propr.*, R. A. Everett. *Cal. brokers*, Moran & Co.

BHELOUNJIE ESTATE.—Post Office and Ry. Station, Peppégunj, B. & N.-W. Ry. *Proprs.*, W. C. Peppé, G. T. G. Peppé and Mrs. Larpent (England). *Mangr.*, D. R. Ricketts.

BIRDPORE GRANT.—Post Office, Birdpur, U. P. Ry. Station, Uska Bazaar, B. & N.-W. Ry. *Proprs.*, W. F. Gibbon, W. C. Peppé, G. T. Peppé, Mrs. Larpent, Mrs. Jones and Mrs. Warren. *Mangr.*, F. H. Warren.

Digitized by Google

B
B K
B L
B P
D
S

BUBNOWLIE CONCERN.—Post Office, Tamkohi. Tel. Office, Kasia. Nearest Ry. Station, Bhatpur, B. & N.-W. Ry. Factories, Bubnowlie, Baikuntpur, Baloohie, Bhagwanpur, Domat and Sapaha. Beegahs, 6,000. *Proprs.*, H. M. Studd, H. Macdonald, J. Macdonald, A. McRae, J. E. K. Studd, D. Landale and F. Mackinnon. *Mang. partner*, F. Mackinnon. *Assts.*, R. MacRae, D. J. Reid, E. C. Mackenzie, C. R. Macleod and F. H. Warren. *Cal. agents*, Finlay, Muir & Co.

M B & A B

GOUR CONCERN.—Post and Tel. Office and Ry. Station, Bhatpar, B. & N.-W. Ry. Factory, Gour. Beegahs, 1,200. *Proprs.*, A. Buskin and Mrs. Buskin. *Mangr.*, C. A. Ferguson. *Asst.*, B. C. Sanderson. *Cal. brokers*, Moran & Co.

M & B
G

GOWREY CONCERN.—Post Office, Gorakhpur. Tel. Office and Ry. Station, Kushmi. Factory, Gowrey. Beegahs, 800. *Mang. propr.*, F. S. Coombs. *Cal brokers*, J. Thomas & Co.

B & W

KEHUNIA CONCERN.—Post and Tel. Office and nearest Ry. Station, Bhatpar, B. & N.-W. Ry. Factories, Kehunia and Kurmouta. Beegahs, 1,480. *Proprs.*, Heirs of the late M. Buskin, Col. C. Roberts and A. Buskin. *Mangr.*, C. A. Ferguson. *Cal. brokers*, Moran & Co.

S & F

KINDERPATI CONCERN.—Post Office, Kinderpati. Tel. Office, Padrawna. Factories, Kinderpati and Parari. Beegahs, 2,200. *Proprs.*, R. Sealy, and estate of late E. Sealy. *Mangr.*, R. Sealy. *Asst.*, F. L. Simmons. *Cal. brokers*, W. S. Cresswell & Co.

W H A
K

KOWRIA CONCERN.—Post Office, Gorakhpur. Beegahs, 4,000. *Mang. propr.*, W. H. Argles. *Asst. mangr.*, J. R. Whytock, Netour. *Cal. brokers*, J. Thomas & Co.

L
J H B

LEHRA CONCERN.—Post and Tel. Office and Ry. Station, Bridgmanganj, B. & N.-W. Ry. Factory, Bela Hariya. *Propr.*, J. J. Holdsworth, C.I.E. *Mangr.*, J. Tulloch.

MORAISPORE CONCERN.—Post Office, Gorakhpur. Nearest Ry. Station, Maniram. Beegahs, 350. *Proprs.*, E. C. Phillips and A. J. F. Cooke. *Mang. partner*, A. J. F. Cooke. *Cal. brokers*, Moran & Co.

R T

NARAINPORE CONCERN.—Post Office, Fazoola. Tel. Office, Tamkohi, Nearest Ry. Station, Bhatpar. Beegahs, 900. *Propr.*, Raja Inderjit Pertab Sahie, Bahadur *Mangr.*, *Court of Wards, U. P. & O.*, E. W. A. Judson. *Asst.*, W. G. Stores.

NETOUR ESTATE.—Post and Tel. Office and Ry. Station, Campierganj. Acreage, Zemandari under cultivation about 4,000. *Proprss.*, Mrs. E. E. Campier. *Mangr.*, W. H. Argles. *Asst.*, J. R. Whytock.

SARAHARI ESTATE.—Post Office and Ry. Station, Peppégunge. *Proprs.*, Rai Krishen Kishore Chand, Rai Radha Mohan Pershad, Rai Dooreshwar Pershad and minors under the Dist. Judge. *Mangr. and guardian of the property*, A. J. F. Cooke.

Surrya

SURRYA CONCERN.—Post and Tel. Office and Ry. Station, Chauri Chaura, B. & N.-W. Ry. Factory, Bellary. Beegahs, 500. *Proprs.*, Sirdar Sunder Singh Mayetha (mang. partner), and Sirdar Umrao Singh Mayetha (senr. partner). *Mangr.*, Sirdar Harcharan Singh. *Asst. mangr.*, E. V. Sevenoaks. *Asst.*, Bhai Narain Singh.

R. T.

TAMKOHI CONCERN.—Post Office, Tamkohi. Tel. Office, Bhatpar. Factory, Gazea Farm. Acreage, 600. *Propr.*, Raja Indrojit Pertab Sahie, Bahadur. *Mangr.*, E. W. A. Judson.

GYA.

R S
S

DAOODNAGGUR CONCERN.—Post and Tel. Office, Arwul. Ry. Station, Jehanabad. Factories, Seepah, Poorah and Bugoby. *Mang. propr.*, G. L. Solano. *Cal. brokers*, Moran & Co.

HARDOI.

BAHAPUR CONCERN.—Post Office, Pali. Beegahs, 3,000. *Mang. propr.*, Chowdri Futtah Singh. *Cal. agents*, Phool Chand and Makhan Lal.

W G W

OODHURUNPORE CONCERN.—Post Office, Oodhurunpore. Factory, Oodhurunpore. Beegahs, 2,000. *Mang. propr.*, Lujja Ram. *Asst.*, Radha Krishna.

JAUNPUR.

J F & Co.
Bubcha

BUBCHA CONCERN.—Post Office, Jaunpur. Factories, Bubcha, Mukulpore, Rampore, Bakrabad, Nihora, Kookripore, Gopalapore, Salarpore, Bhurtipore, Bhawpore and Dhunurjepore. Acreage, 2,000. *Propr.*, Sheik Mahomed Umer. *Cal. brokers*, Moran & Co.

S & F
B

BUSHURUTPORE CONCERN.—Factories, Bushurutpore, Pookereeapore, Kupraha, Sickraraha, Kurowrah, Bumrowlie, Pultoopoor, Bubbreegown, Munowrah, Jugdisgurh, Jamthalie and Kampa. Acreage, 1,500. *Proprs.*, Hurri Dass & Co. *Cal. brokers*, Moran & Co.

Digitized by Google

B M G — BUTTOWRAH CONCERN.—Post and Tel. Office, Jaunpur. Nearest Ry. Station, Jaunpur City. Factories, Buttowrah, Puttila and Noorudipore. Beegahs, 626. *Propr.*, W. F. Legge. *Mangr.*, W. Legge, jr. *Cal. brokers*, Moran & Co.

R T C — COLLINGEERAH CONCERN.—Post Office, Jaunpur. Factories, Collingeerah, Bagwas, Koolowha, Koereepore, Kuttar, Lohinder, Muchleegong, Runnoo, Teeraha and Lalgunge. Acreage, 1,700. *Proprs.*, Seetaram and Khesso Ram. *Mangr.*, Native. *Cal. brokers*, Moran & Co.

T N P — PUSSEWA CONCERN.—Post Office, Jaunpur. Tel. Office and Ry. Station, Zafarabad, O. & R. Ry. Factories, Pussewa, Naipura Narhan, Chandwak, Rampur, Oomarwar and Sultanipur. *Mang. propr.*, C. Nickels. *Cal. brokers*, Moran & Co.

W F L N — PUTTILAH CONCERN.—Post and Tel. Office, Jaunpur. Factory, Boorudi. Beegahs, 9,000. *Propr.*, W. F. Legge. *Mangr.*, W. Legge, Jr. *Cal. brokers*, Moran & Co.

T N Z — ZAFARABAD CONCERN.—Post and Tel. Office and Ry. Station, Zafarabad, O. & R. Ry. Factories, Zafarabad, Sakhai and Ijari. Beegahs, 1,600. *Proprs.*, W. L. Macgregor, F. C. Walker, G. W. Walker and W. P. Smith. *Mangr.*, W. L. Macgregor. *Cal. brokers*, W. S. Cresswell & Co.

JESSORE.

P M G — BABUKHALI CONCERN.—Post Office, Babukhali. Tel. Office, Jessore. Nearest Ry. Station, Nawapara. Factories, Babukhali, Hatbarriah, Samgung and Surbaz. Beegahs, 500. *Propr.*, Peary Mohun Guha. *Mangr.*, Bhuban Mohun Guha. *Asst.*, Jogabundhu Bosu.

C D H — BENIPORE CONCERN.—Post Office, Sailkopa. Tel. Office, Kumarkhali. Beegahs, 1,000. *Propr.*, Jogendra Nath Roy. *Mangr.*, Kailas Chandra Ghose. *Asst.*, Kally Prosono Ghose. *Cal. brokers*, J. Thomas & Co.

H S & Co. B — BIZOOLIE CONCERN.—Post Office, Jhenidah. Factories, Bizoolie and Bistnoodia. Acreage, 1,000. *Proprs.*, J. P. Thomas, W. Shirreff, F. S. Collis-Sandes and Executors to Estate of the late T. D. K. Watts. *Mang. partner*, W. Shirreff. *Asst. mangr.*, J. Baldwin

C D & Co. C L Jessore — CARRAGODAH CONCERN.—Post Office, Kalupole. Tel. Office and Ry. Station, Chooadangah. Beegahs, 2,400. *Proprs.*, J. P. Thomas, F. S. Collis-Sandes, W. Shirreff and Executors to the estate of the late T. D. K. Watts. *Mang. partner*, W. Shirreff.

C M & Co. — JORADAH CONCERN.—Post Office, Joradah. Tel. Office and Ry. Station, Alamdangah, E. B. S. Ry. Factories, Joradah, Dooleah, Alladikhalli, Harinakoonda, Bhobitpore, Jondeah, Sohagpore and Boradah. Beegahs, 12,000. *Proprs.*, J. R. Shirreff, W. Shirreff and A. McDonell. *Mangr.*, A. C. Monnier. *Assts.*, R. G. Walters and J. C. Steele. *Agents*, Jardine, Skinner & Co.

B D & C K — KISTOPORE CONCERN.—Post Office, Magurah, Jessore. Factory, Kistopore. Beegahs, 200. *Proprs.*, Nil Madnb Sikdar and six others. *Mangrs.*, Sukoor Chandra Sikdar and Dhumbo Chandra Sikdar. *Cal. agents*, N. M. Sikdar and B. N. Sikdar.

K D R N — NISCHINDIPORE CONCERN.—Post Office, Narail. Acreage, 400. *Proprs.*, Norendra Bhushan Roy and Nripendra Bhushan Roy. *Supdt.*, Priya Nath Mitra. *Mangr.*, Behari Lal Sircar. *Asst.*, Ramendra Bhoomick.

B D & Co. B — RAMNAGHUR CONCERN.—Post Office, Magurah. Factories, Ramnaghur, Borroy, Dhonkally and Magurah. Beegahs, 2,000. *Proprs.*, N. Sikdar and six others. *Mangrs.*, A. C. Sikdar and D. C. Sikdar. *Cal. agents*, N. M. Sikdar and Baney Madhub Sikdar.

H S & Co. S
H S & Co. G — SINDOOREE CONCERN, Jessore and Kishnaghur.—Post Office, Sadhuhati. Nearest Tel. Office and Ry. Station, Chooadangah. Factories, Sindooree, Katlamarree, Doorgapore, Bhuipara, Oilhaus, Goldar, Kadgoorah, Taltollah and Shapore. Acreage, 4,000. *Proprs.*, Executors of the estate of the late J. P. Thomas, F. S. Collis-Sandes, W. Shirreff and Executors of the estate of the late T. D. K. Watts. *Mang. partner*, W. Shirreff.

MAINPURI.

DHANDOO CONCERN.—Post Office, Kushmarah. *Propr.*, Jagi Lal. *Mangr.*, Native.

MALDAH.

G. M. & Co. — GOAMALTY CONCERN.—Post Office, Kalliachuck. Tel. Office, Maldah. Nearest Ry. Station, Rajmehal. Factories, Kalliachuck and Sahebgunge. *Proprss.*, Mrs. Atkinson. *Mangr.*, L. O'Reilly. *Cal. agents*, Atkinson Brothers.

MP T&M — MUTHRAPORE CONCERN.—Post Office, Manikchuck. Tel. Office and nearest Ry. Station, Rajmehal. Factories, Muthrapore, Noorpore, Kalladearah, Shamsoondry, Rampore and Rajmehal. Acreage, 4,000. *Proprs.*, James Hennessy and G. Hennessy. *Mangr.*, George Hennessy. *Assts.*, G. M. Burnell and W. W. Johnson. *Cal. agents*, Begg, Dunlop & Co.

Digitized by Google

MEERUT.

M
FY

DASNA CONCERN.—Post and Tel. Office and nearest Ry. Station, Dasna. Factory, Mussoorie. Beegahs, 3,000. *Propr.*, G. T. Jackson. *Mangr.*, R. E. Flavell. *Mang. agents*, J. Thomas & Co.

MIDNAPUR.

B'
J & R W

BAHADURPORE PUTNEE.—Post Office, Midnapur. Tel. Office and Ry. Station, Surdiha. B.-N. Ry. *Proprs.*, The Midnapur Zemindary Co., Ld. *Genl. mangr.*, G. B. Gregson. *Asst.*, H. R. D. Oldman. *Mang. agents*, Andrew Yule & Co.

J & R W

BOGREE CONCERN.—Post Office, Amlagora. Tel. Office and Ry. Station, Garbetta. *Proprs.*, The Midnapur Zemindary Co., Ld. *Genl. mangr.*, G. B. Gregson. *Mangr.*, W. M. Boyle. *Mang. agents*, Andrew Yule & Co.

JAMBONI CONCERN.—Post Office, Jhargram. Factories, Jamboni and Ghutia. *Propr.*, Ranie Parbati Koomari Debeya. *Dewan*, Bholanath Patnaik.

J M
J & R W

JUNGLE MEHAL PUTNEE.—Post Office, Midnapur. Tel. Office and Ry. Station, Godapeasal, B.-N. Ry. *Proprs.*, The Midnapur Zemindary Co., Ld. *Genl. mangr.*, C. B. Gregson. *Asst.*, H. R. D. Oldman. *Mang. agents*, Andrew Yule & Co.

J & R W

SILDA CONCERN.—Post Office, Silda. Tel. Office and Ry. Station, Gidni. Factories, Belpahari and Dharmapore. *Mang. propr.*, H. Mathewson. *Cal. brokers*, W. S. Cresswell & Co.

MONGHYR.

H & Co.

BEGOO SERAI CONCERN.—Post and Tel. Office and Ry. Station, Begoo Serai, T. S. Ry. Factories, Hunukh, Dhabowlie, Masnadpore and Korumpore. Beegahs, 1,000. *Proprs.*, H. E. and C. H. Crowdy. *Mang. partner*, C. H. Crowdy.

I. M. O.

BEGUM SERAI CONCERN.—Post and Tel. Office and Ry. Station, Bachwara, T. S. Ry. Factories, Begum Serai, Tegra, Nawada and Chuck Gunga. Beegahs, 5,000. *Proprs.*, Gillanders, Arbuthnot & Co. *Mangr.*, D. A. Macleod. *Asst.*, J. C. Aquilar. *Cal. agents*, Gillanders, Arbuthnot & Co.

M M & Co.

BOGWANPORE CONCERN.—Post and Tel. Office and Ry. Station, Tegra, T. S. Ry. Factories, Bogwanpur, Agapore and Surujpoorah. Beegahs, 3,500. *Proprs.*, Mrs. Harington and L. I. Harington. *Mang. partner*, L. I. Harington. *Assts.*, E. G. Macpherson and B. Allan. *Cal. agents*, Begg, Dunlop & Co.

H O C
C

CHUPRAON CONCERN.—Post and Tel. Office and Ry. Station, Khagaria, B. & N.-W. Ry. Factory, Chupraon. Beegahs, 1,000. *Propr.*, H. O. Christian.

Patterson
X

DEERA INDIGO CONCERN AMALGAMATED COMPANY—Post and Tel. Office and Ry. Station, Barh and Luckeeserai. Factories, Luckeeserai, Singiah, Burbi Sythudi, Labanara and Lookunpoora. Beegahs, 1,300. *Proprs.*, J. C. Gaynor and Mrs. M. L. Gaynor. *Mangr.*, A. Gaynor. *Asst.*, W. C. Wallace. *Agents*, Rathasgurh Indigo and Trading Company.

M

MUNJOUL CONCERN.—Post Office, Munjoul. Tel. Office and nearest Ry. Station, Beguserai, B. & N.-W. Ry. Factories, Munjoul, Ghorpoore, Bissenpore, Birpore, Bandwar, Sissownee and Gumaria. Beegahs, 2,100. *Propr.*, F. H. Holway. *Mangr.*, E. Dalgleish. *Assts.*, E. J. Finch, J. D. Sutherland, H. Philippe, E. Danby and A. E. Reily. *Cal. agents*, Begg, Dunlop & Co.

C & F

NYAGONG CONCERN.—Post and Tel. Office and nearest Ry. Station, Begoo Serai. Beegahs, 1,100. *Propr.*, R. J. Carruthers. *Mangr.*, H. E. Urquhart. *Cal. agents*, Finlay, Muir & Co.

R. C.
G. S.

SADANANPORE CONCERN.—Post and Tel. Office and Ry. Station, Lakhminia. Factories, Sadananpore, Hetampore and Samastipore. Beegahs, 1,500. *Proprs.*, S. Gordon-Sims and R. J. Carruthers. *Mang. partner*, R. J. Carruthers. *Cal. agents*, Finlay, Muir & Co.

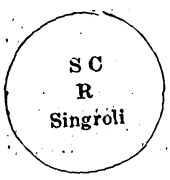

SINGROLI CONCERN.—Post Office, Singroli. Tel. Office and Ry. Station, Mananpore. Factories, Singroli, Marwara and Eton. Beegahs, 500. *Propr.*, C. A. Reed. *Mangr.*, Gari Nath Singh. *Assts.*, Natives. *Agents*, Indian Produce Co. and Amalgamated Cos.

Digitized by Google

MURSHIDABAD.

B J & R W — BARROMASSIA CONCERN.—Post Office, Katlamaree. Tel. Office, Rampur Bauleah. Steamer Ghât, Patibonah Ghât. Ry. Station, Azimgunge. Factories, Katlamaree, Barromassia, Jageerparah and Khamarparah. *Mang. propr.*, R. G. Macdonell.

BOALIA (AKRIGUNGE) CONCERN.—Post Office, Maricha, *viâ* Jeagunge. Tel. Office, Boalia. Nearest Ry. Station, Azimgunge. Steamer Station, Patibona Ghât. Factories, Khoribonah, Ashariadah, Muricha, Karchha and Madore. Acreage, ——. *Propr.*, M. M. Crawford. *Mangr.*, R. G. Macdonell.

C J & R W — CANTACOBRA CONCERN.—Post Office, Dumkal. Tel. Office, Berhampur. Nearest Ry. Station, Azimgunge. Factories, Cantacobra, Dumcole, Subdulpore, Hirampore, Hazeedanga, Doyramporeand Shahibrampore. *Mang. propr.*, W. Stenhouse.

F J & R W M & Co. — FURREEDPORE CONCERN.—Post Office, Murshidabad. Tel. Office, Berhampur. Factories, Ramchunderpore, Doyrampore and Shahibrampore. *Mang. propr.*, W. Stenhouse.

H M Masseyk — FURRUCKABAD CONCERN.—Post Office, Farakha. Factory, Noyansookh. Beegahs, 6,000. *Proprs.*, Rajah Sitish Chandra Panday, Kumar Gyanendra Ch. Panday and Kumar Protapendra Ch. Panday. *Mangr.*, Dhir Nath Sukool.

H M — KUDDUM SAUR CONCERN.—Post and Tel. Office and Ry. Station, Pakur, E. I. Ry. Beegahs, 1,500. *Propr.*, Estate of the late C. B. Masseyk. *Mangr.*, S. P. Argles. *Cal. brokers*, W. S. Cresswell & Co.

N H M — NAYANSUK CONCERN.—Post Office, Farakha, *viâ* Pakur. Tel. Office, Dhulian. Factory, Nayansuk. Beegahs, 2,400. *Propr.*, Rajah Sitish Chandra Panday, Bahadur; Kumar Gyanendra Chandra Panday and Kumar Protapendra Ch. Panday. *Mangr.*, Dhir Nath Sukool.

L P & Co. — SOOJAPORE CONCERN.—Post Office, Mowla. Tel. Office, Berhampur. Nearest Ry. Station, Azimgunge, E. I. Ry. Factories, Soojapore, Satoi and Kapasdangah. *Proprs.*, L. Payen & Co. *Mangr.*, A. Keogh. *Cal. brokers*, Moran & Co.

NADIYA.

H S & Co. B — BHATPARA CONCERN.—Post Office, Katley, *viâ* Meherpore. Tel. Office, Chooadangah. Acreage, 400. *Mang. propr.*, A. McL. Smith. *Cal. agents*, J. Thomas & Co.

E — HURRYPORE CONCERN.—Post Office, Duttopulia. *Proprs.*, Central Bengal Indigo Co. *Mangr.*, T. Edwards. *Asst.*, Native. *Cal. agents*, King, Hamilton & Co.

H S & Co. — KATLEY CONCERN.—Post Office, Katley, Meherpore. Tel. Office, Chooadangah, E. B. S. Ry. Factories, Katley, Amjoopy and Tintlebarriah. *Mang. proprss.*, Mrs. Patrick Smith.

W G R R — RAMNUGGER INDIGO CONCERN, LD.—Post Office, Mira, Nadiya. Tel. Office, Cutwa. Factories, Ramnuggur and Narainpore. Beegahs, 7,000. *Mangr.*, J. G. Malcolm. *Cal. agents*, Anderson, Wright & Co. *Cal. brokers*, Moran & Co.

S J & R W — SHIKARPORE CONCERN.—Post Office, Shikarpore, *viâ* Meherpore. Tel. Office, Bharamara. Factories, Shikarpore, Hurrysunker, Moiscoondah, Hoogulbariah, Goalgram, Peertollah, Sonaikoondy, Juxar, Fyzoollahpore and Ramchunderpore. *Mangr.*, M. M. Crawford. *Asst.*, G. C. Amesbury. *Propr.*, C. B. Gregson.

J H — SONADAH CONCERN.—Post Office, Kishnaghur. Tel. Office, Ramnuggur. Factories, Sonadah, Notipota and Nowgong. Beegahs, 6,000. *Propr.*, N. C. Pal Chowdhury. *Mangr.*, Hari Nath Chuckerburty. *Assts.*, Kali Nath Sarker, Mohesh Ch. Biswas and Prankristo. *Cal. brokers*, W. S. Cresswell & Co.

PARTABGARH.

BADAGON CONCERN.—Factories, Badagon, Maharajpore and Amipur. *Propr.*, Raja Rampal Singh of Kalakankar. *Mangr.*, Pt. Mahadeo Prasad Upadhyarjee. *Asst. mangr.*, Chaudhari Thakurdin.

J A T B — BHAWALPUR CONCERN.—Post and Tel. Office and Ry. Station, Partabgarh. Factories, Bhawalpur, Rajghur, Bhasrauli and Sarai Bahalia. Beegahs, 2,000. *Mang. propr.*, J. A. Finlay. *Asst.*, John Jacob. *Cal. agents*, Moran & Co.

Digitized by Google

KALAKANKAR CONCERN.—Factories, Kalakankar, Panigon, R and Bazidpur. *Propr.*, Raja Rampal Singh of Kalakankar. *Mangr.*, 1 Ry. Fa sham Lal Dube. *Asst. mangr.*, Chaudhari Thakurdin. Man

RAMPUR CONCERN.—Post Office, Jabsargunj. Factories, Rampur, Agai, Dharupur, Lalganj, Arron, Bhadari, Sadasai and Chergarh. Beegahs, 4,000. *Propr.*, Raja Rampal Singh. *Mangr.*, T. Spring. *Asst. mangr.*, Thakur Shamshir Bahadur.

PURNEAH.

C J S

BHOGAON CONCERN.—Post and Tel. Office and Ry. Station, Sonali, E. B. S. Ry. Beegahs, 2,200. *Mang. propr.*, C. J. Shillingford. *Cal. brokers*, J. Thomas & Co.

B
R C W

BHOWARAH CONCERN.—Post and Tel. Office and Ry. Station, Katihar. Factory, Bhowarah. Beegahs, 780. *Proprss.*, Miss P. J. Forbes. *Mangr.*, H. W. Walker.

C P

BISTERIA CONCERN.—Post Office, Raniganj. Tel. Office and Ry. Station, Simraha. Beegahs, 1,200. *Proprs.*, S. E. Crow and E. S. Pyne. *Mang. propr.*, E. S. Pyne. *Cal. agents*, W. S. Cresswell & Co.

E M
C H

DARARA CONCERN.—Post Office, Gokhulnagar, *viâ* Purneah. Factories, Darara and Nepunniah. Beegahs, 1,000. *Proprs.*, R. Saubolle and E. A. Lang. *Mang. propr.*, E. A. Lang.

Delowry
A J S

DELOWRY CONCERN.—Post Office, Munshai. Tel. Office and Ry. Station, Manihari, E. B. S. Ry. Factories, Delowry and Jotramroy. Beegahs, 4,500. *Propr.*, Alex. J. Shillingford. *Mangr.*, W. N. Davis. *Cal. agents*, Gillanders, Arbuthnot & Co.

C & K McK

GHOKULNAGAR CONCERN.—Post Office, Ghokulnagar. Tel. Office, Purneah. Factories, Ghokulnagar and Ramnagar. Beegahs, 2,000. *Proprs.*, C. A. Mackenzie and K. L. Mackenzie. *Mangr.*, E. A. Lange. *Cal. brokers*, Moran & Co.

E M
G H

GONDWARRAH CONCERN.—Post Office, Korah. Tel. Office, Karagola Road, B. & N.-W. Ry. Nearest Ry. Station, Katihar, E. B. S. Ry. Factories, Korah, Nisundra, Kabur, Doomur, Goriur, Dabipur, Jowneah, Bohora, Peergunge, Sahara, Kuarie, Kajah, Husselie, Meergunge and Bunbagh. Beegahs, 20,000. *Propr.*, H. H. the Maharaja of Durbhungah, K.C.I.E. *Mangrs.*, A. G. M. Wodschow and A. G. Williams. *Assts.*, R. S. Pyne, L. Picachy, R. J. Cave, H. M. Sells, A. McDonald, E. Mackay, C. S. Landale, C. McDonald and G. Mears.

H
R C
J

JUGGERNATHPORE CONCERN.—Post and Tel. Office, Katihar, E. B. S. Ry. Factories, Juggernathpore and Ochitpore. Beegahs, 1,000. *Propr.*, H. R. Cave. *Mangr.*, W. Hosmer.

K
M S

KOLASSY CONCERN.—Post and Tel. Office, Katihar. Factories, Kolassy and Semapore. Beegahs, 3,200. *Proprs.*, F. A. Shillingford, S. J. Shillingford, J. J. Mackay, E. G. Mackay, T. S. Mackay, E. Mackay, Miss M. H. Shillingford, Miss A. C. Shillingford and Mrs. V. A. Jackson. *Mang. partner*, E. G. Mackay.

E W P

MOHENDERPUR CONCERN.—Post and Tel. Office, Purneah. Factories, Mohenderpur and Kanhurria. Beegahs, 1,700. *Mang. propr.*, Sir Ernest Robinson. *Asst.*, U. H. McDonald. *Cal. brokers*, W. S. Cresswell & Co.

C. N. S.
Monihari.

MONIHARI CONCERN.—Post and Tel. Office and Ry. Station, Monihari. Factories, Monihari and Hursova. Beegahs, 5,000. *Propr.*, Surender N. Sinha. *Mangr.*, Panna Lal Sinha. *Asst. mangr.*, Janendra Nath Roy. *Cal. agents*, J. Thomas & Co.

UNSHYE
M
S S

MUNSHAI CONCERN.—Post and Tel. Office and Ry. Station, Munshai. Factories, Munshai, Kierpore and Luchmipore. Beegahs, 3,500. *Proprs.*, A. J. Shillingford, C. J. Shillingford and Estate of the late J. J. Shillingford. *Mang. partner*, A. J. Shillingford. *Assts.*, C. Durand and S. Chatterjee. *Cal. agents*, J. Thomas & Co.

M
M S
M

MYNANUGGUR CONCERN.—Post Office, Mainanagar. Tel. Office and Ry. Station, Katihar. Factories, Mynanuggur, Kalligunge, Bynah and Mahdebpore. Beegahs, 4,500. *Propr.*, A. J. Shillingford. *Assts.*, J. K. Burnell and H. B. Burnell. *Cal. agents*, Gillanders, Arbuthnot & Co.

F B D

SURSEE CONCERN.—Post and Tel. Office, Purneah. Factory, Sursee. Beegahs, 1,000. *Proprs.*, R. M. Crow, Mrs. D. Picachy and Mrs. W. H. Martin. *Mang. partner*, R. M. Crow. *Cal. agents*, J. Thomas & Co.

Digitized by Google

SARUN.

H E S

ANDAR CONCERN.—Post Office, Siwan. Tel. Office and Ry. Station, Savan, B. & N.-W. Ry. Factories, Gaighat and Hatta. Beegahs, 600. *Mang. propr.*, H. E. Short.

K R

ARROWAH CONCERN.—Post Office, Chupra. Tel. Office, Nagra. Ry. Station, Chupra. Factories, Arrowah, Tehetie, Dungarrah, Urna, Pygumberpore and Tajpore. Acreage, 4,000. *Mang. propr.*, J. D. MacGregor. *Cal. agents*, Bank of Calcutta. *Cal. brokers*, Moran & Co.

H R & R R
R R & S R

BALA AND NUGWAH CONCERN.—Post Office, Bosantpore. Factories, Bala, Nugwah and Captaingunge. Beegahs, 3,300. *Propr.*, Rajah Ram. *Mangr.*, F. D. Folger. *Assts.*, Natives. *Cal. brokers*, W. S. Cresswell & Co.

E G W

BANSGHAT CONCERN.—Post and Tel. Office, Mashrak. Nearest Ry. Station, Sewan. Factories, Bansghat and Bhamo. Beegahs, 950. *Proprs.*, The Saran Indigo Co., Ld. *Mangr.*, T. C. Sanderson. *Cal. agents*, Begg, Dunlop & Co.

Oorma
E M

BASSOPALLY *alias* OORMA CONCERN (Oorma).—Post and Tel. Office, Sewan. Ry. Station, Savan, B. & N.-W. Ry. Factory, Bassopally. Beegahs, 1,400. *Proprs.*, R. McL. Richardson, F. C. Walker and Estate of W. A. Elliot. *Mang. partner*, R. McL. Richardson.

K McL & J C

BURHOGAH CONCERN.—Post Office, Jamoo Bazar Tel. Office, Maharajgunge. Nearest Ry. Station, Daronda. Factories, Burhogah, Chittowlie, Dhoboulia and Bassawan. *Proprs.*, J. Hodding, C. F. Adames, T. S. Adames and L. F. Adames. *Mangr.*, M. M. Mackenzie. *Assts.*, G. H. Hodding and N. R. G. Phillips.

K R

CHEYTON PURSA CONCERN.—Post Office, Pursa. Tel. Office and Ry. Station, Dighwarra, B. & N.-W. Ry. Beegahs, 2,000. *Proprs.*, The Saran Indigo Co., Ld. *Mangr.*, T. C. Sanderson. *Cal. agents*, Begg, Dunlop & Co.

K McL
C

CHUCKEA CONCERN.—Post and Tel. Office and Ry. Station, Mairwa. Factories, Chuckea and Jugdispore. Beegahs, 2,400. *Proprs.*, L. M. Macdonald, H. L. Macdonald, T. M. Macdonald and C. N. Macdonald. *Mangr.*, W. Mackenzie. *Asst.*, A. L. Turnbull. *Cal. agents*, National Bank of India, Ld.

McL & B

GOPALPORE CONCERN.—Post and Tel. Office, Mashrak. Nearest Ry. Station, Chupra. Beegahs, 1,000. *Proprs.*, Jules Karpeles and A. F. Schiller. *Mangr.*, E. W. Hooley.

H R & R R

JATEPORE CONCERN.—Post Office, Daudpore. Factories, Jatepore, Bunwar and Mobaruckpore. Beegahs, 2,400. *Proprs.*, Raja Ram and Salig Ram. *Mangr.*, E. G. Chardon. *Cal. brokers*, Moran & Co.

K McL

JOGAPORE CONCERN.—Post and Tel. Office, Jamoo Bazaar. Ry. Station, Sewan. Factories, Jogapore, Kahala, Chowkey, Madhepore and Cabulla. Beegahs, 4,000. *Proprs.*, M. N. Macdonald, A. R. Macdonald, Dr. K. N. Macdonald and M. Hutchins. *Mang. partner*, M. Hutchins. *Asst.*, R. N. Macdonald. *Cal. agents*, Finlay, Muir & Co.

C L S

MAHOMEDPORE CONCERN.—Post Office, Maharani. Tel. Office, Sewan. Beegahs, 1,857. *Propr.*, Nund Pershad Shah. *Cal. brokers*, Moran & Co.

K McL
&
C McK

MONIARAH CONCERN.—Post and Tel. Office, Gopalganj. Nearest Ry. Station, Savan. Factories, Moniarah, Seepayha and Tirbirwa. *Proprs.*, D. C. Reid, L. D. Reid, H. Macdonald, J. Hennessy, J. McDonald, A. Macrae and T. Scott. *Mangr.*, John Mackinnon. *Assts.*, B. C. Sanderson, Seepyaha ; and H. L. Russell, Tirbirwa. *Cal. agents*, Begg, Dunlop & Co., and Finlay, Muir & Co.

F C L
H

NAWADA CONCERN.—Post and Tel. Office, Chupra, Saran. Nearest Ry. Station, Chupra. Factory, Hurrihurpur. Beegahs, 500. *Proprs.*, F. B. and F. A. Granville. *Mangr.*, F. B. Granville.

K McL

PURTABPORE CONCERN.—Post and Tel. Office and Ry. Station, Mairwa, B. & N.-W. Ry. Factories, Partabpore, Ratassia and Bunkut. Beegahs, 4,500. *Proprs.*, L. M. Macdonald, H. L. Macdonald, T. M. Macdonald, C. N. Macdonald and R. K. Macdonald. *Mangr.*, U. E. Mackenzie. *Assts.*, H. W. Swayne and J. A. J. Macpherson. *Cal. agents*, National Bank of India, Ld.

G W L
& Co.

RAJAPUTTEE CONCERN.—Post and Tel. Office, Mashrak. Nearest Ry. Station, Chupra. Factories, Rajaputtee, Puckree and Peeprah. Beegahs, 1,300. *Proprs.*, Mrs. J. S. E. Walker, H. W. Llewhellin, H. H. McNamara and M. M. Mackenzie. *Mangr.*, J. Baldwin.

J F C

RAMCOLAH CONCERN.—Post and Tel. Office, Mashrak. Nearest Ry. Station, Chupra. Beegahs, 1,600. *Proprs.*, The Cawnpore Sugar Works, Ld. *Mangr.*, J. B. Rutherford. *Cal. agents*, Begg, Dunlop & Co.

R L U

RAMPORE CONCERN.—Post and Tel. Office and Ry. Station, Ekma. Factories, Rampore and Lowah. Beegahs, 1,600. *Proprs.*, Jules Karpeles and F. N. Schiller. *Mangr.*, G. M. Ridsdale. *Cal. agents*, Jules Karpeles & Co., Pollock Street.

Digitized by Google

J S & Co. M
J S & Co. G

SITALPORE CONCERN.—Post Office, Dighwara, B. & N.-W. Ry. Factories, Sitalpur and Moora. *Proprs.*, S. E. Coffin and R. S. Lockhart. *Mang. propr.*, R. S. Lockhart.

K McL & C McK

SUDDOWAH CONCERN.—Post Office, Sewan, B. & N.-W. Ry. Tel. Office, Gopalgunge. Factories, Suddowah, Shapore, Sunbersah and Bhisai. *Proprs.*, H. Macdonald, J. Macdonald, D. C. Reid, T. Scott, J. Hennessy, A. Macrae and L. D. Reid. *Mang. partner*, L. D. Reid. *Assts.*, N. R. G. Phillips, F. H. Murdoch and W. G. Stares. *Cal. agents*, Begg, Dunlop & Co., and Finlay, Muir & Co.

K R T

TAJPORE CONCERN.—Post Office, Dyalpore, Chupra. Beegahs, 1,300. *Propr.*, J. F. Mackenzie.

D McE

TIRCALPORE CONCERN.—Post Office, Sewan. Factory, Tircalpore. Beegahs, 300. *Mang. propr.*, Mujarbass Meer.

A McE

ZUMANPORE CONCERN.—Post Office, Sewan. Tel. Office and Ry. Station, Bhatapokhar, B. & N.-W. Ry. Factory, Zumanpore. Beegahs, 700. *Proprs.*, L. Macdonald and D. MacEwen. *Mang. partner*, D. MacEwen. *Cal. agents*, Finlay, Muir & Co.

SHAHABAD.

R S B

BULLEAH CONCERN, Arrah.—Post and Tel. Office, Nasrigunj. Nearest Ry. Station, Dehri-on-Sone. Factories, Bulleah, Dunwar, Andharry, Dhellabag and Barari. *Propr.*, G. L. Solano. *Mangr.*, T. Solano. *Cal. brokers*, Moran & Co.

BUROUNDA CONCERN.—Post Office, Dildarnuggur, Shahabad. *Proprs.*, C. H. Emmett and J. W. Chambers. *Mangr.*, A. Rohuf. *Assts.*, Natives.

T & F

BUXAR CONCERN.—Post Office, Buxar. Factory, Majharia. *Mang. proprs.*, G. R. Fox and Henry Aitchison. *Cal. brokers*, Moran & Co.

C A R

CHAINPORE AND MUSSAI CONCERNS.—Post Office, Bhabusah. Tel. Office, Bhowbhua. Ry. Station, Luckeesarai. Beegahs, 1,200. *Propr.*, C. A. Reed. *Mangr.*, J. Hamilton. *Asst.*, S. J. Humes. *London agents*, John Haddon & Co., Salisbury Square, London, E.C.

S D

CHYNEPORE AND MUSSEYI CONCERNS.—Post Office, Chainpur. Factories, Chynepore, Musseyi, Nonya and Deeha. Beegahs, 2,000. *Propr.*, Shama Das. *Mangr.*, M. Dwarka Prasad. *Cal. brokers*, Moran & Co.

JODHNATHPORE AND LUCKEESERAI CONCERNS.—Post Office, Rothasgurh. Tel. and Ry. Station, Sasseram. Factories, Jodhnathpore and Monghyr. *Proprss.*, Mrs. E. C. Reed. *Mangr.*, Halkharry Khan. *Asst.*, S. C. Mookerji. *Agents*, Rathasgarh Indigo and Trading Co., Ld.

C F & Co.

SHAHPORE CONCERN.—Post and Tel. Office, Beheea, E. I. Ry. Factories, Kutheea, Dawa, Shahpore, Camerion, Kewulputtee and Beebeegunge. Beegahs, 4,000. *Propr.*, C. Fox. *Mangr.*, H. J. Fox. *Assts.*, Natives. *Cal. brokers*, Moran & Co.

T L C R

TELLARY CONCERN.—Post Office, Jehanabad. Tel. Office and Ry. Station, Kudra. Factories, Tellary, Bhitriband and Singpore. Beegahs, 3,500. *Proprs.*, E. C. Reed and W. A. Reed. *Mangrs.*, A. M. Townly and Natives. *Asst.*, Sarat Chundra Mozumdar. *Agents*, The Rathasgarh Indigo and Trading Co., Ld.

SHAHJAHANPUR.

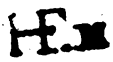

MEWNAH CONCERN.—Post Office, Khudaganj. Tel. Office, Miranpore, Katra. Factories, Mewnah and Johnpore. *Mang. propr.*, H. Finch.

SONTHAL PERGANNAHS.

W M G

ASSINBUNNY CONCERN.—Post Office, Doomka. Nearest Ry. Station, Rampur Haut. Factory, Koraya. Beegahs, 1,600. *Propr.*, W. M. Grant. *Mangr.*, J. C. Costley. *Cal. brokers*, Moran & Co.

SULTANPUR.

A M K

BHUNOULEE CONCERN.—Post Office, Musafirkhana. Tel. Office, Sultanpur. Ry. Station, Gowreegunge. Factories, Bhunoulee and Namdarpur. Beegahs, 2,300. *Propr.*, A. M. Kenyon. *Mangr.*, A. R. Kenyon. *Asst.*, A. Kenyon. *Cal. brokers*, Moran & Co.

TIRHOOT.

H & S J A

AGRAIL CONCERN.—Post and Tel. Office, Dholi, Mozufferpore. Factories, Agrail, Bela and Doobaha. Beegahs, 1,600. *Proprs.*, R. Hudson and C. H. Macpherson. *Mangr.*, C. H. Macpherson.

L J C

ANARH CONCERN.—Post Office, Durbhungah. Tel. Office and Ry. Station, Laheria Serai. Beegahs, 1,000. *Mang. propr.*, A. W. Inglis. *Cal. agents*, Finlay, Muir & Co.

Digitized by Google

Kewan D McL
Bhukwa B.K[s] ,,
Narhar J M B ,,
Joynagur S[s] M T K,,

BACHOUR CONCERN.—Post and Tel. Office, Rajnagar, Durbhungah. Ry. Station, Sakri, T. S. Ry. Factories, Kewan, Narhar, Joynagar and Bhukwa. Beegahs. 8,000. *Propr.*, H. H. the Maharajah of Durbhungah. *Mangr.*, N. Shillingford. *Asst.*, O. Aldis. *Cal. agents*, Moran & Co. and W. S. Cresswell & Co.

J McK & Co.

BELSUND CONCERN.—Post Office, Belsund. Tel. Office and Ry. Station, Sitamarhi. Factories, Belsund, Bagwanpore and Bellahi. Beegahs, 4,000. *Proprs.*, H. Macdonald, J. Macdonald, L. J. Crowdy and Estate of the late A. H. Rennie. *Mangr.*, D. J. Reid. *Assts.*, J. A. G. G. Lydiard and J. Steele. *Cal. agents*, Begg, Dunlop & Co. and Finlay, Muir & Co.

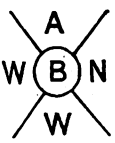

BENIPORE CONCERN.—Post and Tel. Office and Ry. Station, Sakri., Factories, Benipore and Hursingpore. Beegahs, 2,300. *Proprs.*, F. W. Needham, C. R. C. Daubeny, P. Jones, H. Jones, R.N.; and O. Jones, R.N.R. *Mang. partner*, P. Jones. *Asst.*, G. M. Smith.

T M & R B

BATHNAHA CONCERN.—Post Office, Bathnaha. Tel. Office and nearest Ry. Station., Sitamarhi. Beegahs, 1,000. *Proprs.*, E. W. C. Moore and Mrs. W. B. Moore. *Mangr.*, E. W. C. Moore. *Asst.*, E. A. Moore. *Cal. brokers*, W. S. Cresswell & Co.

C McK B
B M C
B R P
B B
B R

BHATOWLIA CONCERN.—Post and Tel. Office, Garaul, Mozufferpore. Factories, Bhatowlia, Ramdaspore, Mia Chupra and Bukri. Beegahs, 2,500. *Propr.*, H. F. Brown. *Mangrs.*, C. R. Brown and H. K. Gray. *Asst.*, B. Manners. *Cal. agents*, Kilburn & Co. and J. Thomas & Co.

D B B
M S & Co
J

BHICANPORE AND JAPAHA CONCERN, Mozufferpore.—Post and Tel. Office, Mozufferpore. Factories, Bhicanpore, Japaha, Sahajpore, Simraha and Bocha. *Proprs.*, H. W. Hudson, E. Hudson, Mrs. J. Begg and G. Richardson. *Mangr.*, G. Richardson. *Assts.*, R. Hickey and H. Rawlins.

W C S S B

BIRPORE CONCERN.—Post Office, Deoda, Durbhungah. Tel. Office, Rajnagar. Ry. Station, Sakri., Factory, Birpore. Beegahs, 800. *Mang. propr.*, W. C. S. Steer.

M L B

BOKRAHA CONCERN.—Post and Tel. Office and Ry. Station, Dessari, B. & N.-W. Ry. Factory, Bokraha (Chucksekundar). Beegahs, 600. *Proprs. and agents*, Viswanath Prosad Mahtat and others. *Mangr.*, Gonesh Chunder Bhuttacharji.

Bunhar
D & T
Tirhoot

BUNHAR CONCERN.—Post Office, Samastipur. Tel. Office and Ry. Station, Kishenpore. Beegahs, 1,300. *Mang. propr.*, H. B. Dalgliesh. *Cal. agents*, J. Thomas & Co.

C. J. R.

BURGONG CONCERN.—Post and Tel. Office, Roserha. Ry. Station, Sakri, T. S. Ry. Factory, Burgong. Beegahs, 1,450. *Mang. propr.*, C. J. Robertson.

C McK

CHITWARRAH CONCERN, Mozufferpore.—Post Office, Mahuwa, *vid* Hajipur. Ry. Station, Bhagwanpore, T. S. Ry. Factories, Bissenpore and Hurpore (Sulkani). Beegahs, 1,700. *Propr.*, Estate of G. D. Blake. *Mangr.*, G. C. Blake.

D B
C

CONTAI CONCERN.—Post and Tel. Office and Ry. Station, Kanti. Factories, Contai, Ragai, Nuriar and Lowton. Beegahs, 6,500. *Proprs.*, Estate of the late G. Toomey and Mrs. F. Toomey. *Mangr.*, G. R. Toomey. *Assts.*, A. T. Toomey, E. Snepp, G. Hine and B. L. Mattay.

C McK & E S

DHOLI CONCERN.—Post and Tel. Office and Ry. Station, Dholi, Mozufferpore. Factories, Dholi, Birowlie, Sakri and Subnaha. Beegahs, 3,500. *Proprs.*, E. J. C. Studd, H. M. Studd and H. C. Spry. *Mang. partner*, E. J. C. Studd. *Assts.*, C. G. Williams and E. B. T. Studd.

A J D A J D

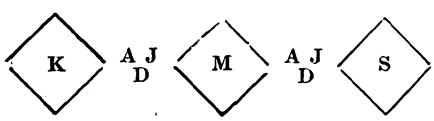

DOORIAH CONCERN.—Post Office, Dooriah. Tel. Office, Motipur, Mozufferpore. Ry. Station, Motipore. Factories, Kurrumwarri, Menjhowlia and Sharpur. Beegahs, 3,500. *Proprs.*, L. Macdonald, L. W. Macdonald and Sir L. J. E. Hay. *Mangr.*, J. M. Cameron. *Assts.*, A. G. B. Hay, R. H. Waller and W. H. Blake.

C & B D

DOUDPORE CONCERN.—Post Office, Burrumpora. Tel. Office, Mozufferpore. Factories, Doudpore, Mousheri, Arrajpore and Chajun. Beegahs, 4,000. *Proprs.*, F. Collingridge, H. Collingridge and G. T. Collingridge. *Mang. partner*, G. T. Collingridge. *Asst.*, W. A. Vincent.

Digitized by Google

M & S

DOWLUTPORE CONCERN.—Post Office, Dowlatpur. Tel. Office, Roserha. Nearest Ry. Station, Dulsing Serai. Factories, Dowlutpore, Meghoul and Ramnuggur. Beegahs, 4,000. *Proprss.*, Mrs. E. Swire, Mrs· T. Robertson, Miss A. E. Macdonald and C. R. Macdonald. *Mangr.*, C. R. Macdonald. *Assts.*, W. V. Reeves and J. Finch.

D H S K

DULSING SERAI CONCERN.—Post and Tel. Office and Ry. Station, Dulsing Serai, Durbhungah. Factories, Keonta, Pemberanda, Kamloh, Chatra, Tubka, Govindpore and Shapore. *Proprs.*, E. Dalgliesh, B. Coventry, E. Coventry, F. H. Hollway, B. Bennett, J. Sherlock, A. Foster, Mrs. Strachan's estate, E. T. Harington's estate and H. Spencer's estate. *Mangr.*, F. M. Coventry. *Assts.*, C. Dalgliesh, C. W. Spencer, A. McKenna, S. Finch and H. Whitehead. *Chemist*, F. R. S. Finlow. *Cal. agents*, Begg, Dunlop & Co.

K McL

DUMRA CONCERN.—Post and Tel. Office and Ry. Station., Sitamarhi, T. S. Ry. Factories, Dumra, Bokraha, Punchore and Nurkuttia. Acreage, 1,000. *Proprs.*, Mrs. Violet Wilson. *Mangr.*, J. A. M. Wilson. *Cal. agents*, Grindlay & Co.

M & S G

GUNGOWLIE CONCERN.—Post and Tel. Office and Ry. Station, Dulsing Serai, B. & N.-W. Ry., Durbhungah. Factories, Gungowlie and Allumpore. Beegahs, 1,500. *Mang. propr.*, E. G. Stone-Wigg.

P & O H

HATHOWRI CONCERN, Durbhungah.—Post Office, Hathowri. Tel. Office and Ry. Station, Hyaghat, T. S. Ry. Factories, Hathowri and Rasselpore. Beegahs, 2,100. *Proprs.*, Estate of the late H. Spencer, E. A. Dalgliesh, S. A. Miller and Begg, Dunlop & Co. *Mangr.*, E. Pereira. *Cal. agents*, Begg, Dunlop & Co.

H O J W C

HATTEE OUSTEE CONCERN.—Post Office, Ramnagar, Durbhungah. Beegahs, 1,200. *Mang. propr.*, J. W. Crowdy.

S & Co.

HURSINGPORE CONCERN.—Post and Tel. Office and Ry. Station, Samastipore, T. S. Ry. Factories, Hursingpore, Bowarrah, Bullumpore and Rahemabad. Beegahs, 6,000. *Proprs.*, F. H. Hollway, W. S. Crowdy, M. Smith and J. M. Smith. *Mangr.*, C. H. Edgell. *Asst.*, D. Wilson. *Cal. agents*, Begg, Dunlop & Co.

H & S I

H & S I M

ILMASNUGGER CONCERN.—Post and Tel. Office, Samastipore. Nearest Ry. Station, Kishanpur, T. S. Ry. Factories, Ilmasnugger and Messina. Beegahs, 2,000. *Proprs.*, Estate of M. N. Macleod and H. Manners. *Mangr.*, H. Manners. *Asst.*, E. Temple. *Cal. agents*, J. Thomas & Co.

H E A J

H E A J

JAINTPORE CONCERN.—Post Office, Jaintpore, *vid* Motipore, T. S. Ry. Factories, Jaintpore and Nirgie. *Propr.*, Chowdhry Mohunt Rughunath Dass. *Mangr.*, H. E. Abbott. *Cal. brokers*, Moran & Co.

H & S J

JEETWARPORE CONCERN.—Post and Tel. Office and Ry. Station, Samastipore. Factories, Jeetwarpore, Hussowlie and Doodpoora. Beegahs, 5,000. *Proprs.*, Sir W. B. Hudson, R. Hudson, T. R. Lamb, Mrs. R. Dougal and A. MacIver. *Mang. partner*, A. MacIver. *Assts.*, D. Monckston and H. Inglis *Cal. agents*, Finlay, Muir & Co. and J. Thomas & Co.

G A & Co.

KHAN MIRZAPORE CONCERN.—Post and Tel. Office and Ry. Station, Bazeedpore. T. S. Ry. Factories, Mhow and Monier. Beegahs, 1,000. *Mang. propr.*, F. K. Rawlins. *Asst.*, A. E. Rawlins.

K C McK

KURHURIE CONCERN.—Post and Tel. Office and Ry. Station, Bhogwanpore, T. S. Ry., Mozufferpore. Beegahs, 1,200. *Proprs.*, — McLeod, — Kerr and B. Haloman Persad. *Mangr.*, H. Gale. *Cal. agents*, Thomas & Co.

A J K

KURNOWL CONCERN.—Post Office, Karnaul, Mozufferpore. Tel. Office Kisoriah. Ry. Station, Motipur. Factories, Kurnowl, Tajpore, Monine and Gowra. *Proprs.*, F. Murray, Trustees of G. T. Robertson and A. A. Murray. *Mang. partner*, F. Murray. *Assts.*, A. A. Murray and W. A. Robertson. *Cal. agents*, Finlay, Muir & Co.

W B G & J M B D

KUTUPUR CONCERN.—Post and Tel. Office, Sarai. Nearest Ry. Station, Digha Ghat, B. & N.-W. Ry. Factories, Kutubpore, Dharampur and Chupta. Beegahs, 1,000. *Propr.*, J. M. Wilson. *Mangrs.*, D. H. Smith and H. Gale. *Cal. agents*, W. S. Cresswell & Co.

H & S M C K

MOOKTAPUR CONCERN.—Post and Tel. Office, Samastipore. Factories, Mooktapur, Chuckmasie and Kalianpore. Beegahs, 3,000. *Proprs.*, C. R. Hay Webb and Estate of Geo. D. Campbell. *Mang. partner*, C. R. Hay Webb. *Assts.*, N. L. Hervey and A. S. Shepherd. *Cal. agents*, Begg, Dunlop & Co. and J. Thomas & Co.

Digitized by Google

D B M

MOTIPUR CONCERN, Mozufferpore.—Post and Tel. Office and Ry. Station, Motipur, T. S. Ry. Factories, Motipur, Morarpore, Chucklouron, Burrearpore and Juggernathpur. Beegahs, 6,000. *Proprs.*, T. J. Fraser, T. Barclay and H. W. Fraser. *Mang. propr.*, T. Barclay. *Assts.*, F. R. Haines, W. H. Meyrick and F. B. Fraser.

W R B M

MOWHUL CONCERN.—Post and Tel. Office, Motipur, Mozufferpore. Ry. Station, Mahawal. Beegahs, 1,200. *Propr.*, Estate of the late Nawab Haji Syed Mahomed Tuckee Khan. *Mangr.*, W. R. B. Muir. *Cal. agents*, Finlay, Muir & Co.

L McD & Co.

MUNGULGHUR CONCERN.—Post Office, Roserha, Durbhungah. Tel. Office, Dulsing Serai. Factories, Malipore and Kursowly. Beegahs, 2,400. *Proprs.*, F. Murray, C. J. Mackay, L. Macdonald and E. M. Murray. *Mang. partner*, E. M. Murray. *Cal. agents*, National Bank of India, Ld.

M & H S M

MURPAH CONCERN.—Post and Tel. Office, Bairagnia, Mozufferpore. Beegahs, 1,100. *Proprs.*, E. F. May, T. F. Macnair and F. M. Coventry. *Mangr.*, H. F. Severs. *Cal. agents*, Begg, Dunlop & Co. *Cal. brokers*, Moran & Co.

J F S

NUNDINEE CONCERN.—Post Office, Nundinee. Tel. Office and Ry. Station, Mohuddynugger. Beegahs, 700. *Propr.*, Richard Finch. *Mangr.*, R. Finch.

A C O

OOMGAON CONCERN.—Post Office, Harlakhi, Durbhungah. *Mang. propr.*, A. Christian.

W S O

OTTUR CONCERN.—Post Office, Ottur, Mozufferpore. Tel. Office and Ry. Station, Silout. Factories, Ottur, Mahomedpore, Misrowlia and Gosrama. Beegahs, 4,300. *Proprs.*, Mrs. R. F. Lethbridge, R. Hudson and V. H. Hickley. *Mang. partner*, R. Hudson. *Assts.*, V. H. Hickley and B. Were. *Cal. brokers*, J. Thomas & Co.

PAHARPUR CONCERN.—Factories, Paharpur and Banda. *Propr.*, Jolfikar Ally. *Mangr.*, E. D. Oman. *Asst.*, A. C. Oman.

Gale F N L

PANDOUL CONCERN, Durbhungah.—Post and Tel. Office, Paudoul. Ry. Station, Sakri, B. & N.-W. Ry. Factories, Pandoul, Lohut and Lehra. Beegahs, 5,481. *Propr.*, H. H. the Maharaja of Durbhungah. *Mangr.*, J. M. Falkner. *Assts.*, J. Henry, G. P. Damby and C. Aldis. *Cal. agents*, Moran & Co.

H W H Perukpur

PERUKPORE CONCERN.—Post Office, Ottur, Mozufferpore. Tel. Office and Ry. Station, Silout. Beegahs, 1,300. *Propr.*, H. W. Hudson. *Mangr.*, W. J. Ross.

S B & M D

POKOOIRA AND MUSTAFFAPORE CONCERN.—Post Office, Rajapokur, Mozufferpore. Tel. Office and Ry. Station, Sarai. Factories, Pokooira and Mustaffapore. Beegahs, 1,000. *Propr.*, Rai Gunga Pershad Singh, Bahadur. *Mangr.*, T. L. Godby. *Cal. brokers*, Moran & Co.

F C P

PURREREE AND MOUJEE CONCERNS, Durbhungah.—Post Office, Roserha. Beegahs, 1,000. *Proprs.*, Heera Lall Mahtha & Co. *Mangr.*, A. W. Inglis.

W & M M

RAJKUND CONCERN.—Post Office, Rajkund. Tel. Office, Mozufferpore. Ry. Station, Janakpore Road, B. & N.-W. Ry. Factories, Rajkund and Kotiah (Ourai and Madhopur). Beegahs, 1,200. *Proprs.*, M. H. and W. Mackenzie. *Mang. propr.*, M. H. Mackenzie.

Y A B R

REWARI CONCERN.—Post and Tel. Office and Ry. Station, Samastipur. Factory, Rewari. Beegahs, 1,400. *Proprs.*, Estate of the late E. S. Llewhellin. *Mangr.*, G. R. Follet.

J M & Co R S

RUNI SYEDPUR CONCERN.—Post Office, Runi Syedpur. Tel. Office and Ry. Station, Janakpore Road, T.S. Ry. Factory, Runi Syedpur. Beegahs, 1,500. *Proprs.*, Vishnath Pershad Mahta and others. *Mangr.*, Denis de Vitre.

Gale R

RYAM CONCERN.—Post and Tel. Office, Pandoul. Ry. Station, Sakri, T. S. Ry. Beegahs, 1,500. *Proprs.*, C. R. Clayton-Daubeny and Estate of R. J. C. Daubeny. *Mang. partner*, C. R. Clayton-Daubeny. *Asst.*, C. Simmonds. *Cal. brokers*, Moran & Co.

C McK & E S Z C

◇ △ □ ○

SERYAH CONCERN.—Post Office, Gidha, Mozufferpore. Tel. Office and Ry. Station, Mozufferpore. Factories, Seryah, Coulpoora, Azizpore, Mahomedpoor and Kurnaijee. Beegahs, 6,000. *Proprs.*, H. H. the Maharaja of Durbhungah and G. E. Llewhellin. *Mangr.*, R. B. Summers. *Assts.*, C. L. Bell, R. W. Nicolls, R. Macgregor and F. Dundas. *Agents*, Bank of Bengal. *Cal. agents*, Bank of Bengal.

S C McK S

SHAHPUR MIRCHA CONCERN.—Post Office, Bagi, Mozufferpore Dist. Tel. Office and Ry. Station, Garaul, T. S. Ry. Factory, Shahpur Mircha. Beegahs, 1,200 to 1,600. *Propr.*, Jadu Nandan Sahoy. *Mangr.*, E. D. M. Exshaw. *Cal. brokers*, J. Thomas & Co.

Digitized by Google

J F S — SHAHPORE OONDI CONCERN.—Post Office, Patory. Tel. Office and Ry. Station, Shahpur, Patory, B. & N.-W. Ry. *Proprs.*, E. Dunbar Kilburn and A. Simson. *Mangr.*, Edwin Abbott. *Agents*, Kilburn & Co.

G I Co S —„— N —„— P —„— C — SINGHIA CONCERN.—Post and Tel. Office, Lalganj, Mozufferpore. Ry. Station, Sarai. Factories, Singhia, Chuckdowlat, Nawada and Powrah. Beegahs, 2,600. *Proprs.*, Octavius Steel & Co., F. Collingridge and Dr. Booth. *Mangr.*, C. H. Gordon. *Asst.*, A. Martin. *Cal. agents*, Octavius Steel & Co.

T A C B A C — TATAREAH CONCERN.—Post and Tel. Office and Ry. Station, Maisi, T. S. Ry. Factories, Tatareah, Bala and Chowhania. Beegahs, 3,000. *Proprs.*, Gillanders, Arbuthnot & Co., T. O. B. Norman, A. W. N. Wyatt, W. M. McQueen and Revd. W. M. Lethbridge. *Mangr.*, B. S. Hickey. *Assts.*, S. G. McCall and C. Aldis. *Cal. agents*, Gillanders, Arbuthnot & Co.

H E A T H E A P H E A G — TEEKAHA CONCERN.—Post and Tel. Office and Ry. Station, Motipore. T. S. Ry. Factories, Teekaha, Pukru and Godie. *Proprs.*, Begg, Dunlop & Co. *Mangr.*, H. E. Urquhart.

C H M M — TEWARRAH CONCERN.—Post and Tel. Office, Durbhungah. Beegahs, 5,000. *Mang. propr.*, C. H. Macpherson. *Asst.*, G. J. Watson. *Cal. agents*, Finlay, Muir & Co.

W & H S — THURMA CONCERN.—Post Office, Pusa. Tel. Office and Ry. Station, Dholi, T. S. Ry. Factories, Thurma and Soosta. Beegahs, 1,000. *Mang. propr.*, R. W. Nicolls.

B R K J F S — URNEAH CONCERN.—Post Office, Jhandaha. Tel. Office and nearest Ry. Station, Mahnar Road. Factories, Khopu and Urneah. Beegahs, 1,600. *Proprss.*, Widow of the late Tulsa Coomar Lal. *Mangr.*, Wm. Macgregor, Mahnar Road. *Cal. brokers*, Moran & Co.

THACKER, SPINK & CO., CALCUTTA. Branch at SIMLA.

WELCOME GIFTS FOR FRIENDS IN ENGLAND.

Thacker's Standard Illustrated Library of characteristic works written and Illustrated by Anglo-Indians, carefully and luxuriously printed, form most acceptable presents to friends at home. They give, from different points of view, graphic and truthful pictures of Indian Life, and through their pages the English reader is enabled to obtain ideas of the Dependency which would otherwise be unobtainable except through the medium of actual residence :—

The Tribes on My Frontier. By E. H. A. With fifty Illustrations by F. C. MACRAE. Crown 8vo. Rs. 4-8.

"Delightful book .....may he live to give us another such."—*Chambers' Journal.*

Behind the Bungalow. By E. H. A. With fifty-three clever Illustrations by F. C. MACRAE. Crown 8vo, cloth. Rs. 4-8.

"'Tribes on My Frontier' was very good. 'Behind the Bungalow' is even better."—*Graphic.*

A Naturalist on the Prowl. By E. H. A. Illustrated by 80 Drawings by R. A. STERNDALE, F.R.G.S., F.S.Z., &c. Crown 8vo, cloth. Rs. 4-8.

"Never dull—and yet solid information is conveyed by every page."—*Daily Chronicle.*

Lays of Ind. By ALIPH CHEEM, Comic, Satirical and Descriptive, illustrated by the author, LIONEL INGLIS, R. A. STERNDALE and others. Crown 8vo, cloth. Rs. 4-8.

"A remarkably bright little book."—*The World.*

THACKER, SPINK & CO., CALCUTTA. Branch at SIMLA.

Digitized by Google

Thacker's Indian Directory.

COFFEE DIRECTORY.

A Guide to Indian Coffee Estates with their Agents, Factory Marks, etc.

Digitized by Google

Thacker, Spink & Co., CALCUTTA. Branch at SIMLA.

A SELECTION FROM THACKER, SPINK & CO.'S STOCK OF
CARD AND TABLE GAMES.

BRIDGE.

"Ace of Spades."—The Theory and Practice of Bridge. By "ACE OF SPADES." F'cap 8vo. Rs 2-12.

"Badsworth."—A Defence of Bridge. By "BADSWORTH." Paper, 8vo. As. 2.

———— The Laws and Principles of Bridge, with Cases and Decisions reviewed and explained. 12mo, cloth. Rs. 3-2.

Beaman.—Pons Asinorum, or Bridge for Beginners. A short Treatise on the new game of Bridge, with twenty specimen Games, with a supplementary Chapter on Bridge for two. By A. G. HULME BEAMAN. Crown 8vo. Re. 1-8.

"Boaz."—The Pocket Guide to Bridge (as played at the Portland and other Clubs). By "BOAZ." Second Edition. Demy 48mo, sewed. As. 8.

————**The Laws of Bridge with a Guide** to the Game. By "BOAZ," and How to play Bridge by "BADSWORTH." Eighth Edition, 12mo, cloth, gilt. Re. 1-6.

Cut Cavendish.—How to Win at Bridge. A Popular and Practical Guide to the Game. Second Edition. Royal 24mo. As. 14.

Dalton.—Bridge Abridged; or, Practical Bridge. By W. DALTON. Fourth Edition. 12mo, cloth. Rs. 3-1.

————**Bridge at a Glance.** An Alphabetical Synopses of Bridge, together with the New Revised Laws of the Game. With Notes and Comments by the Author. By W. DALTON. 12mo, cloth. Re. 1-6.

Doe.—Auction Bridge. By JOHN DOE. Royal 32mo, paper. As. 4.

————**The Bridge Manual.** An illustrated practical course of Instruction and complete Guide to the conventions of the Game. By JOHN DOE. Fifth Edition. Crown 8vo, cloth, gilt. Rs. 2-10.

Dunn.—The Bridge Book. Practical Talks about Bridge. By ARCHIBALD DUNN. Rs. 2-10.

————**Bridge, and how to play it.** 12mo, cloth. Re. 1-2.

———— **New Ideas on Bridge.** By ARCHIBALD DUNN, Junr. 12mo, cloth. As. 12.

Elwell.—Advanced Bridge. The Higher Principles of the Game, analysed and explained and their application illustrated by Hands taken from actual play. By J. B. ELWELL. F'cap 8vo. Rs. 5-4.

————**Bridge**: its Principles and Rules of play with illustrative hands and the Laws of Bridge. By J. B. ELWELL. F'cap 8vo., cloth. Rs. 4-6.

Foster.—Bridge: a complete system of Instruction in the Game. New and Revised Edition. By R. F. FOSTER. F'cap 8vo, cloth. Rs. 4-8.

————**Bridge Maxims.** By R. F. FOSTER. Illustrated by 118 Diagrams. F'cap 8vo, cloth. Re. 1-6.

Grim.—Elementary Bridge. A Note Book for Beginners. Royal 32mo, cloth. Re. 1.

"Hellespont."—Bridge: the Laws and Principles of Bridge, stated and explained, and its practice illustrated by means of hands played completely through. By "HELLESPONT." Fourth Edition. 12mo, cloth. Rs. 4-6.

Hoffmann.—Bridge Whist. By PROF. HOFFMANN. Demy 48mo, sewed. As. 8.

Leigh.—Bridge Whist, How to play it. With full directions, illustrative Deals, Laws, &c. By LENNARD LEIGH. Crown 8vo. Rs. 3-8.

"Lynx."—Bridge Topics. F'cap 8vo. Rs. 2.

Melrose.—Bridge Whist: its Whys and Wherefores. A progressive and clear method of explanation and illustration of the game and how to play it successfully. By C. J. MELROSE. With illustrative hands printed in colours. Crown 8vo. Rs. 2-10.

Robertson and Hyde-Wollaston.—The Robertson Rule and other Bridge Axioms. By EDMUND ROBERTSON and A. HYDE-WOLLASTON. 12mo, cloth. Rs. 4.

"Slam."—Modern Bridge. By "SLAM," with the Laws of Bridge as approved by the Portland and Turf Clubs. By "BOAZ." 16mo, cloth. Rs. 3-1.

Smith.—Bridge Condensed. By COLLIN SMITH. 12mo, paper. As. 12.

"Templar."—Bridge. By "TEMPLAR." The Club Series. Small 8vo, cloth. As. 12.

Tennant.—The A. B. C. of Bridge. By ELEANOR A. TENNANT. Royal 24mo, cloth. As. 12.

Whitfield.—The Pocket Laws of Bridge. Revised 1904. Reprinted from the Club Code, with Hints to Beginners. By W. H. WHITFIELD. Sewed. As. 8.

PATIENCE.

"Cavendish."—Patience Games with Examples played through. Illustrated. Oblong 4to. Rs. 9-3.

Hoffmann.—The Illustrated Book of Patience Games. Translated and edited by Professor HOFFMANN. Third Edition. Demy 8vo. Re. 1-14.

Jones.—Games of Patience for one or more players. By M. WHITMORE JONES. Illustrated. Five Series. Crown 8vo, sewed. As. 14 each.
The above Five Series in one volume. Crown 8vo, cloth. Rs. 4-8.

"Tarbart."—Games of Patience. Illustrated. By "TARBART." Crown 8vo. Rs. 4-6.

ECARTE.

"Cavendish." The Laws of Ecarte. Fourth Edition. 12mo. Rs. 3-12.

————**Pocket Guide to Ecarte.** 48mo, sewed. As. 8.

POKER.

Foster.—Poker. By R. F. FOSTER. Royal 24mo. Re. 1-2.

Florence.—The Handbook of Poker. By WILLIAM JAMES FLORENCE. 8vo. As. 12.

Patton.—How to win at Draw Poker. By LIEUT. F. J. PATTON, R.E. 24mo, sewed. Re. 1.

"Templar."—The Poker Manual. By "TEMPLAR." Together with the Code of International Laws. 8vo. Rs. 2-10.

PIQUET.

"Berkeley."—Piquet and Rubicon Bezique. By "BERKELEY." With Illustrations. Crown 8vo. As. 12.

"Cavendish."—The Laws of Piquet, with a treatise. By "CAVENDISH." Ninth Edition. 12mo. Rs. 4-6.

A full and complete Catalogue of the above will be sent on application.

Digitized by Google

COFFEE ESTATES.

MADRAS.

N. P. Co., Ld. Adderley.

ADDERLEY COFFEE ESTATE.—Post and Tel. Office, Springfield, Nilgiris. Nearest Ry. Station, Adderley. Acreage, 335. *Proprs.*, Nilgiri Plantations Co., Ld. *Mangr.*, F. Bell. *Supdt.*, Sinclair Grove. *Assts.*, Patchameyar Saib, M. Lathfulla and P. M. Gabriel. *Agents*, T. Stanes & Co.

AISLABY COFFEE ESTATE.—Post Office, Nagalur, Salem. Tel. Office, Yercaud. Acreage, 80. *Mang. propr.*, F. D. H. Short. *Agents*, Peirce, Leslie & Co., Calicut.

H F M

ALLA HALA COFFEE ESTATE.—Post and Tel. Office, Gudalur, S. E. Wynaad, Nilgiris. Ry. Station, Coonoor. Acreage, 50. *Proprs.*, A. R. Hajee Fakeer Mohd. Sait and Sons. *Mangr.*, Jaffer Mohamed Sait. *Asst.*, E. Gonsalves. *Agent in India*, M. Coon Nomed, Calicut.

ANGLO-AMERICAN DIRECT TEA TRADING CO., LD.—Post Office, Nellampatty, Malabar. Tel. Office, Kalangode. Nearest Ry. Station, Palghat. Gardens, Kollengode, Palagapandy, Seetagundy, Minanpara, Karai Malai and Polyampara. Acreage, 1,918. *Proprs.*, The Company. *Mangrs.*, A. G. Murray, Polyampara; W. L. Ranking, Palagapandy and Kollengode; W. Hendry, Seetagundy and Minanpara; and R. D. Fenton, Karai Malai. *Divnl. mangr.*, W. Hendry. *Cal. agents*, Finlay, Muir & Co.

Annaikatti Nilgiris.

ANNAI KATTI COFFEE ESTATE (Tottham).—Post Office, Tuttapullum, Nilgiris. Tel. Office, Kotagiri. Ry. Station, Mettapollium. Acreage, 35. *Proprss.*, Mrs. Ekersoll. *Lessee*, J. T. F. Wilson. *Mangr.*, C. H. Brock. *Agents*, T. Stanes & Co., Coimbator Arbuthnot, Latham & Co., London.

Shevaroy

Arcadia

ARCADIA COFFEE ESTATE.—Post Office, Nagalur, Salem. Tel. Office, Yercaud. Acreage, 78. *Mang. propr.*, Chas. Dickins.

A
Arcood

ARCOOD COFFEE & CINCHONA ESTATE.—Post and Tel. Office, Kotagiri, Nilgiris. Ry. Station, Coonoor. Acreage, 172. *Proprs.*, Nilgiri Plantations Co., Ld. *Mangrs.*, F. Bell and J. K. London. *Coimbatore agents*, T. Stanes & Co.

ARIYOOR COFFEE ESTATE.—Post, Tel. Office and Ry. Station, Mettupollium. Acreage, 85. *Propr.*, Rungiah Gownden & Co. *Mangr.*, P. Samanna Naidu. *Agents*, P. Stanes & Co.

ARMAGUL COFFEE ESTATE.—Post Office, Kilkunda, Nilgiris. Tel. Office and Ry. Station, Coonoor. Acreage, 30. *Mang. propr.*, H. D. Wilbraham. *Agents*, Peirce, Leslie & Co., Calicut.

ATHIUR COFFEE ESTATE.—Post and Tel. Office, Yercaud, Salem. Nearest Ry. Station, Suramangalum. Acreage, 50. *Proprs.*, W. H. Stanes and T. Manuel. *Mang. partner*, T. Manuel. *Agents*, T. Stanes & Co., India; and Arbuthnot, Latham & Co., England.

AVENUE COFFEE ESTATE.—Post Office, Kotagiri, Nilgiris. Acreage, 5. *Mang. propr.*, W. C. Johnstone.

BAILYMUND COFFEE ESTATE.—Post Office, Yercaud, Salem. Acreage, 37. *Proprss.*, Mrs. Foulkes. *Mangrs.*, J. Bosen and H. Nester.

B

BALMADIES COFFEE ESTATE.—Post and Tel. Office, Yercaud, Salem. Nearest Ry. Station, Suramangalam. Acreage, 200. *Proprs.*, Catholic Mission of Pondicherry. *Mangr.*, Revd. Fr. Th. Poirier. *Assts.*, European and four Natives.

BARAGADA COFFEE ESTATE.—Post and Tel. Office, Kotagiri, Nilgiris. Nearest Ry. Station, Coonoor. Acreage, 35. *Proprs.*, F. W. and A. N. Groves. *Mang. partner*, F. W. Groves. *Agents*, T. Stanes & Co.

D C

BARIADY COFFEE ESTATE.—Post and Tel. Office, Kotagiri, Nilgiris. Nearest Ry. Station, Mettapollium. Acreage, 60. *Proprss.*, Mrs. D. Cockburn. *Mangr.*, D. J. D. Cockburn. *Coimbatore agents*, T. Stanes & Co.

H F M

BEENACHEE ESTATE, COFFEE & PEPPER.—Post and Tel. Office, Sultan's Battery, S. E. Wynaad. Ry. Station and Post Office, Calicut. Acreage, ——. *Proprs.*, A. R. Hajee Fakeer Mahomed Sait & Sons. *Mangr.*, Jaffer Mahomed. *Asst.*, R. Freeman. *Agent in India*, M. Coonhomed, Calicut.

BELLUTTI

BELLUTTI COFFEE ESTATE.—Post Office, Kilkunda, Nilgiris. Tel. Office and Ry. Station, Coonoor. Acreage, 140. *Mang. propr.*, H. D. Wilbraham. *Agents*, Peirce, Leslie & Co., Calicut.

B

BELVIDERA COFFEE ESTATE.—Post and Tel. Office, Yercaud, Salem. Nearest Ry. Station, Suramangalam. Acreage, 133. *Mangr.*, A. G. Nicholson. *Asst.*, J. Bosen. *Coimbatore agents*, Anupura Coffee Works Co.

Digitized by Google

BENHOPE COFFEE ESTATE.—Post and Tel. Office, Coonoor, Nilgiris. Acreage, 185. *Propr.*, J. G. C. Herklots. *Mangr.*, R. James. *Madras agents*, Gordon, Woodroffe & Co.

BERHUTTEE COFFEE AND TEA ESTATE.—Post Office, Wellington, Nilgiris. Acreage, 10. *Mang. propr.*, Revd. A. Boyet.

BEVERLEY COFFEE ESTATE.—Post and Tel. Office, Yercaud, Salem. Acreage, 150. *Proprs.*, J. Stanes and R. Gompertz. *Mangr.*, J. B. Vernede. *Agents*, T. Stanes & Co.

BISON VALLEY TEA AND COFFEE ESTATES.—Post and Tel. Office, Peermaad, Travancore. Ry. Station, Cochin. Garden, Bison Valley (Oopoocolom). Acreage, 141. *Mang. propr.*, H. Munro. *Agents*, Gricoe & Co.

BONAVENTURE COFFEE ESTATE.—Post Office, Nagalur, Salem. Tel. Office, Yercaud. Nearest Ry. Station, Kadiampatti. Acreage, 90. *Mang. propr.*, W. W. Hight. *Calicut agents*, Peirce, Leslie & Co., Ld.

BOOTHECARY COFFEE ESTATE.—Post Office, Kil-Kotagiri, Nilgiris. Tel. Office, Kotagiri. Ry. Station, Mettupollium. Acreage, 50. *Propr.*, J. T. Fellowes Wilson. *Mangr.*, J. G. Vernede. *Asst.*, C. W. E. Vernede. *Agents*, T. Stanes & Co.

BROOKLYN COFFEE ESTATE.—Post Office, Yercaud, Salem. *Mang. propr.*, C. G. Lechler. *Agents*, Gordon, Woodroffe & Co.; and T. Stanes & Co.

BURLYAR VALLEY COFFEE ESTATE.—Post Office, Coonoor, Nilgiris. Acreage, 266. *Proprs.*, Meeanjee Sait & Co. *Mangr.*, Native.

D C

BURNSIDE COFFEE ESTATE.—Post and Tel. Office, Kotagiri, Nilgiris. Nearest Ry. Station, Coonoor. Acreage, 45. Elevation 5,400 ft. *Proprss.*, Mrs. D. Cockburn. *Mangr.*, D. J. D. Cockburn. *Coimbatore agents*, T. Stanes & Co.

BYGAHONEY COFFEE ESTATE.—Post Office, Kotagiri, Nilgiris. Acreage, 50. *Propr. & mangr.*, Meera Saib.

CAMPBELLTON COFFEE ESTATE.—Gardens, Murray and Campbellton. Post and Tel. Office, Yercaud, Salem. Nearest Ry. Station, Kadiampatti. Acreage, 156. *Mang. propr.*, S. Campbell.

Carara R

CARARA COFFEE ESTATE (Male Tote).—Post Office, Nagalur, Salem. Tel. Office, Yercaud. Nearest Ry. Station, Kadiampatti. Acreage, 170. *Propr.*, L. Ricketts. *Mangr.*, C. D. Ricketts. *Madras agents*, Arbuthnot & Co.

Cas: J C L Shev.

CASCADES COFFEE ESTATE.—Post and Tel. Office, Yercaud, Salem. Ry. Station, Salem. Acreage, 115. Elevation 4,200 ft. *Mang. propr.*, J. C. Large. *Asst.*, C. E. Large.

CATHERINE'S FALL COFFEE ESTATE.—Post Office, Coonoor, Nilgiris. Acreage, 15. *Propr.*, Hajee Ismail Sait.

Cauvery Peak.

CAUVERY PEAK COFFEE ESTATE.—Post Office, Nagalur, Salem. Tel. Office, Yercaud. Ry. Station, Mallapuram. Acreage, 250. *Propr.*, A. A. Cole. *Agents*, Arbuthnot & Co.

CAYINGTON COFFEE ESTATE.—Post Office, Nagalur, Salem. Tel. Office, Yercaud. Acreage, 80. *Proprs.*, S. M. & F. W. Hight. *Mang. partner*, S. M. Hight. *Agents*, Peirce, Leslie & Co., Calicut.

CHANDRA MULLA COFFEE ESTATE.—Post Office, Palghat, Malabar. Acreage, 105. *Proprs.*, H. M. and C. Hall. *Mang. partner*, H. M. Hall.

CHARLIE COFFEE ESTATE.—Post Office, Yercaud, Salem. Acreage, 20. *Propr.*, C. Rahm.

CHELMSFORD ESTATE.—Post and Tel. Office, Mettupollium, Coimbatore. Acreage, 152 (Areaca). *Propr.*, Rungiah Gownden & Co. *Mangr.*, P. Samanna Naidoo. *Agents*, T. Stanes & Co.

CHENGAL COFFEE ESTATE.—Post and Tel. Office, Coonoor, Nilgiris. Nearest Ry. Station, Coonoor. Acreage, 150. *Propr.*, A. Lindsay. *Mangr.*, F. Bell. *Asst.*, J. Isaac. *Agents*, T. Stanes & Co., Coimbatore.

CLEVELAND COFFEE ESTATE.—Post and Tel. Office and Ry. Station, Coonoor, Nilgiris. Acreage, 86. *Proprss.*, Mrs. Jones. *Mangr.*, W. Cleveland Fuller.

CLOUD'S BEST COFFEE ESTATE.—Post and Tel. Office, Gadalur, Nilgiris. *Proprs.*, A. K. Hajee Fakeer Mahomed Sait and Sons. *Mangr.*, E. G. Windle. *Supdt.*, M. Sinclair.

C

CLIFTON COFFEE ESTATE (Kongapalam).—Post and Tel. Office, Yercaud, Salem. Acreage, 120. *Mang. propr.*, H. S. Dickens.

"Clyffe"

CLYFFE COFFEE ESTATE (Marvareh).—Post and Tel. Office, Kil-Kotagiri, Nilgiris. Ry. Station, Mettupollium. Acreage, 114. Total gross, 208 acres. Elevation, 4,300 to 4,750 ft. *Propr.*, E. R. Kindersley. *Mangr.*, A. M. Kinloch. *Agents*, Arbuthnot & Co., Madras.

COLA CUMBAY COFFEE ESTATE.—Post Office, Kullakamby, Nilgiris. Tel. Office and Ry. Station, Coonoor. Acreage, 230. Total gross, 317. Elevation, 4,500 to 5,000 ft. *Proprs.*, Nilgiri Plantations Co., Ld. *Mangr.*, R. Bake. *Asst.*, P. Nursiah. *Agents*, T. Stanes & Co., Coimbatore; and Arbuthnot, Latham & Co., London.

COOMBLACODIE COFFEE ESTATE.—Post Office, Palghat, Malabar. Acreage, 20. *Propr.*, C. A. Mackenzie. *Agents*, Peirce, Leslie & Co.

Digitized by Google

C A

COONOOR ALI COFFEE ESTATE.—Post Office, Kil-Kotagiri, Nilgiris. Tel. Office, Kotagiri. Nearest Ry. Station, Mettapollium. Acreage, 120. *Mang. propr.*, J. S. Hawkins.

COORAMBADY COFFEE ESTATE.—Post Office, Coonoor. *Mang. proprs.*, Meanjee Sait & Co.

Corneillon

CORNEILLON COFFEE ESTATE.—Post and Tel. Office, Kotagiri, Nilgiris. Garden, Corneillon (Chekard). Acreage, 100. *Proprs.*, R. Buchanan, F. J. Parton, A. F. Buchanan and Genl. G. Leslie. *Mangr.*, W. Deane. *Coimbatore agents*, T. Stanes & Co.

Craigmore

CRAIGMORE COFFEE ESTATE.—Post Office, Kullakamby, Nilgiris. Tel. Office, Coonoor, Nilgiris. Acreage, 120. *Propr.*, H. P. Hodgson. *Mangr.*, G. A. Marsh.

CROFTON COFFEE ESTATE.—Post and Tel. Office, Kotagiri, Nilgiris. Nearest Ry. Station, Coonoor. Acreage, 80. *Proprss.*, Mrs. H. L. Griffith. *Mangr.*, C. H. Brock. *Agents*, Peirce, Leslie & Co., Calicut.

H F M

CULLOOR COFFEE ESTATE (Benson's Culloor).—Post and Tel. Office, Kotagiri, Nilgiris. Ry. Station, Kollar. Acreage, 55. *Proprs.*, A. R. Hajee Fakeer Mohd. Sait and Sons. *Mangr.*, A. R. Adam Sait. *Asst.*, M. Arokiam Sawmy. *Agents in India*, The Proprs.

C
J N H
K

CURZON AND KENDONIE COFFEE ESTATES (Oulenardu).—Post & Tel. Office, Kotagiri, Nilgiris. Nearest Ry. Station, Mettapollium. Acreage, 94. *Proprs.*, Capt. J. N. Harrison and J. N. Hughes. *Mangr.*, J. N. Hughes. *Agents*, Peirce, Leslie & Co., Calicut.

DAVAMULLAY COFFEE ESTATE.—Post and Tel. Office, Gudalore, Nilgiris. Acreage, 100. *Proprs.*, K. Veersa Mohamud Sahib & Bros. *Mangr.*, K. Veersa Mohamud Sahib. *Asst.*, Noor Mohamud Sahib. *Agents*, A. R. Hajee Fakeer Mohd. Sait & Sons.

"F C"
Kotagiri.

DEEPDALE COFFEE ESTATE.—Post and Tel. Office, Kotagiri, Nilgiris. Nearest Ry. Station, Coonoor. Acreage, 120. *Propr.*, F. M. Cockburn. *Mangr.*, A. H. Gerrard. *Agents*, Arbuthnot & Co.

H F H & S

DEVIL'S LEAP COFFEE ESTATE.—Post Office, Yercaud, Salem. Acreage, 50. *Propr.*, F. E. Sice. *Mangr.*, C. H. Cammiade.

D

DOLPHIN COFFEE ESTATE.—Post and Tel. Office, Coonoor, Nilgiris. Acreage, 60. *Propr.*, R. Sharp. *Mangr.*, A. G. Nicholson. *Asst.*, L. D'Rozario. *Agents*, Anupura Coffee Works Co., Ld.

DROOG COFFEE ESTATE.—Post Office, Coonoor, Nilgiris. Acreage, 130. *Propr.*, L. Lachlam Porter. *Supdt.*, H. C. Wright.

DUNHUTTY COFFEE ESTATE (Mamara).—Post Office, Tuttapullam. Tel. Office, Kotagiri. Nearest Ry. Station, Mettapollium. Acreage, 40. *Mang. propr.*, S. Bayly. *Agents*, Peirce, Leslie & Co., Calicut.

E.

EDDAKAL COFFEE ESTATE.—Post Office, Sultan's Battery. Tel. Office, Vayitu. Nearest Ry. or Steamer Station—Rail, Nanjangod; Steamer, Calicut. Acreage, 120. *Proprs.*, Arbuthnot & Co. *Mangr.*, G. L. Newbery.

Fairfield

FAIRFIELD COFFEE ESTATE (Mamara).—Post Office, Tuttapollium, Nilgiris. Tel. Office, Kotagiri. Nearest Ry. Station, Mettapollium. Acreage, 61. Elevation, 3,300 ft. *Mang. propr.*, T. J. Kenna. *Agents*, T. Stanes & Co., Coimbatore.

FASSIFERN COFFEE ESTATE (Kotachedu).—Post and Tel. Office, Yercaud. Nearest Ry. Station, Salem Acreage, 70. *Propr.*, S. M. Pritchard. *Agents*, Peirce, Leslie & Co.

H F M

FATHOGALOM COFFEE ESTATE (Mumcode).—Post, Tel. Office and Ry. Station, Aderly. Acreage, 60. *Proprs.*, A. R. Hajee Fakeer Mohd. Sait & Sons. *Mangr.*, A. R. Adam Sait. *Asst.*, T. N. Kothanda Ram Iyer.

G
G

GEMBLARIE COFFEE ESTATE.—Post and Tel. Office, Yercaud, Salem. Nearest Ry. Station, Mettapollium. Acreage, 40. *Mang. propr.*, J. M. O'Reilly.

Glenburn.

GLENBURN COFFEE ESTATE (Mamartotum).—Post Office, Glenburn, Nilgiris. Tel. Office, Kotagiri. Garden, Glenburn Estate (Kollicurrai). Acreage, 400. Elevation, 3,200 ft. *Propr.*, A. G. Nicholson. *Mangr.*, M. D'Rozario. *Asst.*, C. M. Joseph. *Agents*, Peirce, Leslie & Co., Coimbatore.

GLENBURN ESTATE AND P. O.—Post Office, Glenburn, Nilgiris. Tel. and Ry. Station, Mettupalayam. Garden, Glenburn Estate and P. O. (Marmarum). Acreage, 400. Elevation, 3,200 to 4,050 ft. *Propr.*, A. G. Nicholson. *Mangr.*, M. D'Rozario. *Asst.*, C. M. Joseph. *Agents*, Peirce, Leslie & Co.

G

GLENBURNIE COFFEE AND TEA ESTATES (Mookamullay).—Post and Tel. Office, Springfield, Nilgiris. Nearest Ry. Station, Coonoor. Acreage, 100. *Proprs.*, Nilgiri Plantations Co., Ld. *Genl. mangr.*, F. Bell. *Mangr.*, H. Ersksomerville. *Coimbatore and Coonoor agents*, T. Stanes & Co. *London agents*, Arbuthnot, Latham & Co.

Digitized by Google

GLENCAIRNIE COFFEE ESTATE.—Post and Tel. Office, Coonoor, Nilgiris. Nearest Ry. Station, Coonoor. Acreage, 90. *Propr.*, Maj.-Genl. Dalyell. *Mangr.*, J. G. Findlay. *Agents*, Peirce, Leslie & Co., Calicut.

GLENGARIFF AND WATERFORD COFFEE ESTATES (Chenkardu and Modakasholay).—Post and Tel. Office, Yercaud, Salem. Nearest Ry. Station, Kadiampatti, Salem. Acreage, 24. *Mang. propr.*, E. H. A. Travers-Drapes.

GLENMORE COFFEE ESTATE.—Post and Tel. Office, Coonoor, Nilgiris. Acreage, 250. *Proprs.*, Messrs. Hunter and Allan. *Mangr.*, A. Allan.

G. P. M.

GLEN PEAK COFFEE ESTATE (Kara Para).—Post and Tel. Office, Yercaud, Salem. Ry. Station, Kadiampatti, Salem. Acreage, 45. *Proprss.*, Mrs. M. A. McMahon. *Mangr.*, R. A. Gilby.

GLENROCK COFFEE ESTATE.—Post Office, Yercaud, Salem. *Proprs.*, —Zacharia and another.

GOLDEN VALLEY COFFEE ESTATE.—Post Office, Yercaud, Salem. Acreage, 10. *Proprs.*, The Roman Catholic Mission of Pondicherry. *Mangr.*, Revd. M. Seegmuller.

GOODANNIE COFFEE ESTATE.—Post and Tel. Office, Kotagiri, Nilgiris. Acreage, 95. *Proprs.*, O. K. McCallum and Dr. W. S. Fox. *Mangr.*, F. W. Groves. *Asst.*, J. Eckersall. *Agents*, T. Stanes & Co.

Goonjara

C.H.B.

Nilgiris

GOONJARA COFFEE ESTATE (Goonjara Tottham).—Post Office, Tuttapollium. Tel. Office, Kotagiri, Nilgiris. Ry. Station, Mettapollium. Acreage, 87. Gross total, 146. Elevation, 4,600 to 5,200 ft. *Proprss.*, Mrs. W. Brock and C. H. Brock. *Mangr.*, C. H. Brock. *Agents*, T. Stanes & Co., Coimbatore; and Arbuthnot & Co., London.

GOVINDA MULLA COFFEE ESTATE.—Post Office, Nellampatty, Malabar. Acreage, 124¼. *Proprss.*, Mrs. H. M. Hall and A. Barnes. *Mangr.*, F. E. Everington.

GRANGE COFFEE ESTATE.—Post Office, Yercaud, Salem. Acreage, 300. *Propr. & mangr.*, R. Gompertz. *Asst.*, R. Dormald. *Agents*, T. Stanes & Co.

HALLACARRY COFFEE ESTATE.—Post Office, Coonoor, Nilgiris. Nearest Ry. Station, Mettapollium. Acreage, 230. *Propr.*, R. Sharp. *Mangr.*, A. G. Nicholson. *Asst.*, C. Bosen. *Coimbatore agents*, Anupura Coffee Works Co.

H F M

HALATHORAY COFFEE ESTATE.—Post Office, Koonda Bridge. Tel. and Ry. Station, Coonoor. Acreage, 30. *Propr.*, A. R. Hajee Fakeer Mohd. Sait and Sons. *Mangr.*, A. R. Adam Sait. *Supdt.*, Shaik Booden Sahib.

HARDOOTHORAY COFFEE ESTATE.—Post Office, Peranganad, Nilgiris. Acreage, 90. *Mang. propr. & agent*, T. Kay.

H.

HAWTHORNE COFFEE ESTATE.—Post and Tel. Office, Yercaud. Ry. Station, Salem. Acreage, 320. *Propr.*, A. G. Nicholson. *Mangr.*, M. D'Rozario. *Asst.*, M. B. P. Pillay. *Coimbatore agents*, Peirce, Leslie & Co., Calicut.

HIGHFIELD COFFEE ESTATE (Pamboo Kalltote).—Post Office, Yercaud. Tel. Office, Ercaud. Nearest Ry. Station, Salem. Gardens, Highfield and Esmeralda (Pambo Coal Istow and Emichoa Cadosood). Acreage: Highfield, 70, and Esmeralda, 7. *Propr.*, C. Sice. *Mangr.*, W. B. Gaw.

HILLGROVE COFFEE ESTATE.—Post Office, Hillgrove, Nilgiris. Acreage, 220. *Proprs.*, Canon Hoare and Miss A. Woodfall. *Mangr.*, A. W. Brodie. *Asst.*, J. C. Henzie. *Madras agents*, Gordon, Woodroffe & Co.

HR

HONEY ROCK COFFEE ESTATE.—Post & Tel. Office, Yercaud. Ry. Station, Salem. Acreage, 70. *Propr.*, H. Gaebelé. *Mangr.*, J. M. Kempff.

HOOLIKUL COFFEE ESTATE.—Post Office, Katary, Nilgiris. Acreage, 75. *Proprss.*, Mrs. W. H. Wilson and Mrs. Pascoe. *Mangr.*, W. Mullaly. *Asst.*, J. David.

Hope Ville

HOPE VILLE COFFEE ESTATE.—Post Office, Yercaud, Salem. Acreage, 60. *Propr.*, L. B. Short. *Mangr.*,—Mark.

INGLEWOOD COFFEE ESTATE.—Post Office, Yercaud, Salem. Acreage, 40. *Mang. propr.*, W. I. Lechler. *Agents*, T. Stanes & Co.

H F M

INVERSIND COFFEE ESTATE (Nuda Kullur).—Post and Tel. Office, Kotagiri, Nilgiris. Ry. Station, Kollar. Acreage, 60. *Proprs.*, A. R. Hajee Fakeer Mohd. Sait & Sons. *Mangr.*, A. R. Adam Sait. *Asst.*, Arokiam Swamy.

Ittithorai

ITTITHORAI COFFEE ESTATE.—Post Office, Mettapollium, Coimbatore. Tel. Office and Ry. Station, Kollar. Acreage, 30. *Propr.*, J. W. Best. *Mangr.*, J. T. F. Wilson. *Coimbatore agents*, T. Stanes & Co.

Digitized by Google

JOHN'S COFFEE ESTATE.—Post Office, Green Hills, Shevaroys. Acreage, 30. *Propr.*, Arunachellum. *Mangr.*, Native.

JORDON VALLEY COFFEE ESTATE (Chammadu).—Post Office, Yercaud, Salem. Acreage, 20. *Mang. propr.*, A. W. Morris.

"Kaiser."

KAISER COFFEE ESTATE (Arcood).—Post and Tel. Office, Kotagiri, Nilgiris. Nearest Ry. Station, Mettapollium. Acreage, 120. *Mang. propr.*, W. Deane.

H F M

KAKAGOOND COFFEE ESTATE.—Post and Tel. Office, Kotagiri, Nilgiris. Ry. Station, Culloor. Acreage, 40. *Proprs.*, A. R. Hajee Fakeer Mohd. Sait & Sons. *Mangr.*, A. R. Adam Sait. *Asst.*, Peeran Saheb.

KANAKADU COFFEE ESTATE.—Post Office, Adalor, Dindigul, Madura. Tel. Office and Ry. Station, Dindigul. Acreage, 100. *Proprs.*, Heirs of the late G. Vans Agnew. *Mangr.*, F. M. Hamilton. *Agents*, Arbuthnot & Co., Madras.

KARAPARA COFFEE ESTATE.—Post Office, Nellampathy, Malabar. Tel. Office, Palghat. Steamer Ghat, Palghat. Acreage, 305. *Proprs.*, H. M. Hall, C. Hall, W. Maylor and G. D. Gilkison. *Mangr.*, A. Barnes. *Agents*, Peirce, Leslie & Co., Calicut.

KARRIDI MULLA COFFEE ESTATE.—Post and Tel. Office, Palghat Malabar. Steamer Ghat, Palghat. Acreage, 135. *Proprs.*, H. M. Hall and C. Hall. *Mangr.*, C. Hall. *Asst.*, F. H. Jones. *Agents*, Peirce, Leslie & Co., Calicut.

KATARI ESTATE.—Post Office, Katary, Nilgiris. Gardens, Kodgiri, Orange Valley, Palmar, Hooligood, Koderu, Tharekadavoo, and Kukkattavern. Acreage, 226. *Propr.*, E. Lutchmiah. *Mangr.*, L. Jogiah. *Asst.*, Nungiah. *Agents, Coimbatore*, T. Stanes & Co.

Kengarai.

KENGHERRY COFFEE ESTATE (Native name, Bagadimba).—Post and Tel. Office, Kil-Kotagiri, Nilgiris. Nearest Ry. Station, Mettapollium. Acreage, 80. Gross total, 208 acres. Elevation, 4,600 ft. *Mang. propr.*, A. M. Kinloch. *Agents*, T. Stanes & Co., Coimbatore.

KIMACOORIE ESTATE.—Post Office, Kil-Kundah, Nilgiris. Tel. Office, Kullakamby. Acreage, 110. *Propr.*, O. W. Marden. *Mangr.*, Thos. D'Roya. *Agents*, Peirce, Leslie & Co., Calicut; and Leslie and Anderson, London.

KNOLL COFFEE ESTATE, THE.—Post Office, Coonoor, Nilgiris. Acreage, 30. *Proprss.*, Mrs. G. Brown. Garden, Mola Ghooly. *Mangr.*, G. F. Brown.

H F M

KODOLOT ESTATE, COFFEE AND PEPPER.—Post and Tel. Office, Meppodi, S. Wynaad. Ry. Station and Post, Calicut. *Proprs.*, A. R. Hajee Fakeer Mohd. Sait & Sons. *Mangr.*, Jaffer Mahomed Sait. *Asst.*, C. D. Rozario. *Agent in India*, M. Coonhomed, Calicut.

KOODRAPANCHAN COFFEE ESTATE.—Post and Tel. Office, Yercaud. Ry. Station, Salem. Acreage, 85. *Propr.*, W. A. Cherry. *Mangr.*, H. W. Leeming. *Agents*, Gordon, Woodroffe & Co.

C. B. B.

KOTACUL COFFEE ESTATE.—Post Office, Kullakamby, Nilgiris. Tel. Office, Coonoor. Acreage, 100. *Mang. propr.*, C. B. Barclay. *Agents*, Peirce, Leslie & Co., Calicut.

Kotagiri, F. C.

KOTAGIRI F. C. ESTATES.—Post & Tel. Office, Kotagiri. Gardens, Deepdale, 135 acres, and Hope Hill, 30 acres. *Propr. & mangr.*, F. M. Cockburn. *Agents*, Arbuthnot & Co., Madras; and Arbuthnot, Latham & Co., London.

KULHUTTY COFFEE ESTATE.—Post Office, Kulhutty, Nilgiris. Tel. Office, Ootacamund. Acreage, 52. *Propr.*, C. H. Wilks. *Mangr.*, R. Morrison.

KULMOKAI COFFEE ESTATE.—Post Office, Kil-Kotagiri, Nilgiris. Tel. Office, Kotagiri. Acreage, 25. *Propr.*, Hajee Sheik Adam Sahib. *Mangr.*, W. P. Scott. *Asst.*, Koorungay Vellor. *Agents*, T. Stanes & Co., Coimbatore.

K

KUPPAMUDI COFFEE ESTATE.—Post Office, Sultan's Battery. Tel. Office, Vayitri. Nearest Ry. or Steamer Station—Rail, Nanjangod; Steamer, Calicut. Acreage, 330. *Propr.*, R. K. Walker. *Mangr.*, G. L. Newbery.

KURDIOR COFFEE ESTATE.—Post Office, Yercaud, Salem. Acreage, 100. *Propr.*, C. K. Short. *Mangr.*, O. D'Santos. *Agents*, T. Stanes & Co.

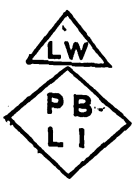

LEIGH WOOD COFFEE ESTATE.—Post Office, Pykara, Nilgiris. Tel. Office, Ootacamund. Nearest Ry. Station, Coonoor. Acreage, 200. *Mang. dropr.*, L. W. Grey. *Agents*, Arbuthnot & Co.

LITTLE IRELAND COFFEE ESTATE.—Post Office, Katary, Nilgiris. Tel. Office and Ry. Station, Coonoor. Acreage, 95. *Lessor*, P. L. D. Beaver. *Coimbatore agents*, T. Stanes & Co.

Digitized by Google

L

LOUISIANA COFFEE ESTATE.—Post Office, Kullakamby, Nilgiris. Tel. Office, Coonoor, Nilgiris. Acreage, 90. *Proprss.*, Lady H. L. Souter. *Mangr.*, F. Armstrong. *Agents*, Edge and Genge.

F A C

LOVE HILL COFFEE ESTATE.—Post Office, Tuttapullum, Nilgiris. Tel. Office, Kotagiri, Nilgiris. Ry. Station, Coonoor. Acreage, 60. *Propr.*, F. A. Coshan. *Mangr.*, J. Coshan. *Asst.*, J. F. A. Coshan. *Agents*, Peirce, Leslie & Co.

LOWER DROOG COFFEE ESTATE.—Post and Tel. Office, Coonoor, Nilgiris. Acreage, 130. *Proprs.*, A. Peat, G. E. Talbot and A. W. Brodie. *Mang. partner*, A. W. Brodie. *Asst.*, J. Hughes. *Agents*, Gordon, Woodroffe & Co.

H. F. M.

LOWER MOOTIL ESTATE, COFFEE & PEPPER.—Post and Tel. Office, Kolpotta, S. Wynaad. Ry. Station, Calicut. Acreage, 30. *Proprs.*, A. R. Hajee Fakeer Mohd, Sait & Sons. *Mangr.*, Jaffer Mahomed Sait. *Asst.*, Bora Maistry. *Agent in India*, M. Coonhomed, Calicut.

LOWER THAVERMULLAY COFFEE ESTATE.—Post and Tel. Office, Gadalur. *Propr.*, A. R. Hajee Fakeer Mahomed Sait and Sons. *Mangr.*, K. Versey Mahomed Sahib.

Madanaad.

MADANAAD COFFEE ESTATE (Avarry).—Post Office, Kodanaad, Nilgiris. Tel. Office, Kotagiri. Nearest Ry. Station, Mettapollium. Acreage, 140, Elevation, 4,700 ft. *Proprs.*, Trustees of the late T. G. Hill. *Supdt.*, R. C. N. Grove. *Mangr.*, F. J. Hill.

K. M.

MAILOOR COFFEE ESTATE.—Post Office, Kullakamby, Nilgiris. Tel. Office and Ry. Station, Coonoor. Acreage, 170. *Mang. propr.*, A. S. Crum. *Asst.*, J. W. Trinder. *London agents*, Arbuthnot, Latham & Co. *Agents*, Peirce, Leslie & Co.

MAMARATOTE COFFEE ESTATE.—Post Office, Kotagiri, Nilgiris. *Proprs.*, A. Nicholson and others. *Mangr.*, E. G. Windle.

M

MANAAR COFFEE ESTATE.—Post Office, Kullakamby, Nilgiris. Tel. Office, Coonoor, Nilgiris. Garden, Manaar (Native name, Kar-Aray). Acreage, 174. *Propr.*, Hon. E. G. Gore-Langton. *Mangr.*, N. Grey. *Coimbatore agents*, T. Stanes & Co.

A. G. N.

MANALORE COFFEE ESTATE.—Post Office, Ahtoor, Madura. Tel. Office, Dindigul. Ry. Station, Tuticorin. Acreage, 250. Elevation, 2,530 to 3,000 ft. *Propr.*, A. G. Nicholson. *Mangr.*, E. Morgan. *Agents*, Peirce, Leslie & Co., Calicut.

MANIKAM COFFEE ESTATE.—Post Office, Yercaud, Salem. Acreage, 50. *Mang. propr.*, J. Manikam Pillay.

MANUEL COFFEE ESTATE.—Post Office, Yercaud, Salem. Acreage, 50. *Mang. propr.*, J. Manuel.

MARROO MULLAY ESTATE CO., LD.—Post Office, Adalur. Tel. Office, Dindigul, Madura. Ry. Station, Dindigul. Garden, Marroo Mullay. Acreage, 125. *Proprs.*, The Company. *Mangr.*, J. A. Gerrard. *Madras agents*, Beardsell & Co.

MARVUHULLA COFFEE ESTATE.—Post and Tel. Office, Kotagiri, Nilgiris. Ry. Station, Coonoor. Acreage, 95. *Proprs.*, F. W. Groves, A. N. Groves and Estate of the late H. S. Groves. *Mang. partner*, F. W. Groves. *Agents*, T. Stanes & Co.

Marylands.

THS

MARYLAND COFFEE ESTATE.—Post and Tel. Office, Yercaud, Salem. Ry. Station, Kadiampatti. Acreage, 120. *Mang. propr.*, T. H. Short. *Asst.*, J. D'Santos. *Agents*, Arbuthnot & Co.

MAYFIELD ESTATE.—Post Office, Katary, Coonoor, Nilgiris. Tel. Office, Coonoor. Nearest Ry. Station, Katary Road. *Proprs.*, S. M. V. Sakkari Meer Rowther & Co., Santh Sail Rowther. *Mangr.*, V. Mohamed Gerie. *Assts.*, M. P. Peer Mohamed. *Agents*, S. M. V Sakkari Meer Rowther & Co., Katary.

MEEJEE COFFEE ESTATE.—Post Office, Coonoor, Nilgiris. Acreage, 86. *Proprs.*, Meeanjee Sait & Co. *Mangr.*, Native.

MILCARDDU KUTTA COFFEE ESTATE.—Post and Tel. Office, Yercaud, Salem. Acreage, 50. *Mang. propr.*, E. A. Dickins.

HS
MP

MOGANAAD PEAK COFFEE ESTATE.—Post Office, Nagalur, Salem. Tel. Office, Yercaud. Acreage, 150. *Mang. propr.*, S. M. Hight. *Calicut agents*, Peirce, Leslie & Co.

A. & C. Monkwood.

MONKWOOD COFFEE ESTATE ("Mungothy Totum").—Post Office, Nellampatty, Malabar. Tel. Office and Steamer Station, Palghat. Acreage, 200. *Propr.*, A. V Dunlop Best. *Mangr.*, J. Stuart. *Calicut agents*, Peirce, Leslie & Co.

Digitized by Google

MOOTANAAD COFFEE ESTATE.—Post Office, Coonoor, Nilgiris, Acreage, 125. *Mangrs.*, R. De R. Norman and Seshachari. *Coimbatore agents*, Peirce, Leslie & Co.

MOULVIE COFFEE ESTATE.—Post Office, Yercaud, Salem. Acreage, 70. *Propr.*, Chas. K. Short. *Mangr.*, A. Besterwitch. *Agents*, T. Stanes & Co.

MOUNT PLEASANT COFFEE ESTATE.—Post Office, Yercaud, Salem. Acreage, 60. *Mang. propr.*, W. I. Lechler. *Agents*, T. Stanes & Co.

MOUTERE COFFEE ESTATE.—Post Office, Coonoor, Nilgiris. Acreage, 120. *Proprs.*, J. and R. F. Phillips. *Mangr.*, J. Stanes. *Asst.*, Mohamed Cassim. *Agents*, T. Stanes & Co.

MULLANOOR COFFEE ESTATE.—Post, Tel. Office and Ry. Station, Coonoor, Nilgiris. Acreage, 50. *Proprss.*, Mrs. W. W. Wait. *Mangr.*, A. N. Groves.

MULLAPORE COFFEE ESTATE.—Post Office, Kil-Kotagiri, Nilgiris. Acreage, 57. *Proprs.*, J. Stanes, A. E. Ramsay and W. H. Stanes. *Mang. partner*, J. Stanes.

J. B. B.

MUNGACOMBAY COFFEE ESTATE (Keod Kull).—Post and Tel. Office, Kullakamby, Nilgiris. Ry. Station, Coonoor. Acreage, 100. *Mang. propr.*, J. B. Barclay. *Agents*, Peirce, Leslie & Co., Calicut.

MUNJOOR COFFEE ESTATE.—Post, Tel. Office and Ry. Station, Coonoor, Nilgiris. Acreage, 120. *Mang. propr.*, J. G. Findlay.

MYLAPUTTY COFFEE ESTATE.—Post and Tel. Office, Yercaud, Salem. Ry. Station, Salem. Acreage, 10. *Proprss.*, Mrs. J. C. Large. *Mangr.*, J. C. Large. *Asst.*, C. E. Large.

H F M

NELLACOTTA ESTATE, COFFEE AND PEPPER. (Coorinor Bella).—Post and Tel. Office, Nellacotta, S. E. Wynaad, Nilgiris. Acreage, 200. Gross total acreage, 600. Elevation of each garden, 2,500 ft. *Proprs.*, A. R. Hajee Fakeer Mohd. Sait & Sons. *Mangr.*, M. Manners-Norman. *Asst.*, Mahomed Ismael Shroff. *Agent in India*, M. Coonhomed, Calicut.

NORTHBROOK COFFEE ESTATE.—Post Office, Nellacotta, Nilgiris. Acreage, 220. *Propr.*, R. K. Walker. *Mangr.*, E. H. Archer.

N H

NORTHERNHAY COFFEE ESTATE.—Post Office, Pykara, Nilgiris. Tel. Office, Ootacamund. Ry. Station, Coonoor. Acreage, 100. *Mang. propr.*, L. W. Grey. *Agents*, Arbuthnot & Co.

O'DEAR HUNEE COFFEE ESTATE.—Post Office, Tuttapullum, Nilgiris. Tel. Office, Mettapollium. Acreage, 13. Elevation, 4,500 ft. *Propr.*, A. Ryall. *Mangr.*, L. A. Ryall.

OKANADA COFFEE ESTATE.—Post Office, Kundah, Nilgiris. Tel. Office and Ry. Station, Coonoor. Acreage, 30. *Mang. propr.* J. G. Findlay. *Agents*, Peirce, Leslie & Co.

OOLIEUT AND NUDARY COFFEE ESTATES.—Post Office, Kil-Kundah, Nilgiris. Tel. Office and Ry. Station, Coonoor. Acreage, 125. *Proprs.*, The Thia Shola Co., Ld. *Mangr.*, E. F. Barber. *Agents*, Peirce, Leslie & Co., Calicut.

O. E.

ORIENTAL COFFEE ESTATE.—Post Office, Nellampatty, Malabar. Tel. Office, Palghat. Ry. Station, Palghat. Gardens, Victoria, Alexandra and Beatrice. Acreage, 857. *Proprs.*, Arbuthnot & Co. *Mangr.*, W. R. M. McKenzie. *Supdt.*, G. H. Welchman. *Calicut agents*, Arbuthnot & Co.

P.

PATTYCUMBAY COFFEE ESTATE.—Post Office, Kil-Kotagiri, Nilgiris. Tel. Office, Kotagiri. Ry. Station, Mettapollium. Acreage, 125. *Proprs.*, W. P. Scott and others. *Mangr.*, W. P. Scott. *Asst.*, H. P. Scott. *Coimbatore agents*, T. Stanes & Co., Coimbatore; and Arbuthnot, Latham & Co., London.

Paycarnum.

PAYCARNUM COFFEE ESTATE.—Post and Tel. Office, Peermaad, Travancore. Acreage, 354. *Propr.*, R. H. Goldie. *Mangr.*, W. H. G. Leahy. *Coast agents*, Cameron & Co.

PELALA COFFEE ESTATE.—Post Office, Nellampatty, Malabar. Tel. Office, Palghat. Acreage, 234. *Proprs.*, J. D. Watson & Co. *Mangr.*, R. Milne. *Asst.*, J. Hardrade. *Agents*, Peirce, Leslie & Co.

PERYOOR COFFEE ESTATE.—Post Office, Adalur, Dindigul, Madura. Tel. Office and Ry. Station, Dindigul. Acreage, 150. *Proprs.*, Heirs of the late G. Vans Agnew. *Mangr.*, F. M. Hamilton. *Agents*, Arbuthnot & Co., Madras.

PHŒNIX COFFEE ESTATE.—Post and Tel. Office, Yercaud, Salem. Ry. Station, Salem. Acreage, 34. *Propr.*, J. E. Limouzin.

Digitized by Google

PILLAVALY COFFEE ESTATE.—Post Office, Adalur, Madura. Tel. Office and Ry. Station, Dindigul. Acreage, 200. *Proprs.*, Nilgiri Plantations Co., Ld. *Mangr.*, T. Jeremiah. *Agents*, T. Stanes & Co., Coimbatore.

J H Pilloor

PILLOOR COFFEE ESTATE.—Post, Tel. Office and Ry. Station, Coonoor, Nilgiris. Acreage, 350. *Proprs.*, Messrs. Hunter and Allan. *Mangr.*, H. Simon. *Agents*, T. H. Allan & Co., London.

PILLYOON COFFEE ESTATE.—Post and Tel. Office, Yercaud, Salem. Ry. Station, Salem. Acreage, 63. *Propr.*, R. Sharp. *Mangr.*, A. G. Nicholson. *Asst.*, V. L. Travers-Drapes. *Agents*, Anupura Coffee Works Co., Ld.

A. G. N.

PINEGOODY COFFEE ESTATE.—Post Office, Tuttapullum, Nilgiris. Acreage, 25. *Proprs.*, A. G. Nicholson and R. Sharp. *Mangr.*, E. G. Windle. *Asst.*, A. Morgan. *Agents*, Peirce, Leslie & Co.

POMANOO COFFEE ESTATE.—Post and Tel. Office, Kil-Kotagiri, Nilgiris. Acreage, 135. *Proprs.*, R. Buchanan and C. H. Godfrey. *Mangr.*, W. Deane. *Coimbatore agents*, T. Stanes & Co.

POOCHOLA COFFEE ESTATE.—Post and Tel. Office, Vayitri. Nearest Ry. Station, Calicut. Acreage, 150. *Propr.*, J. W. Hockin. *Mangr.*, W. Mackinlay. *Asst.*, S. J. H. Gomes. *Agents*, Peirce, Leslie & Co.

POOTHOOPARA COFFEE ESTATE.—Post Office, Nellampatty, Malabar. Tel. Office and Ry. Station, Palghat. Garden, Manalaroo. Acreage, 323. *Proprs.*, Foreign Assets Co., London. *Mangr.*, A. R. Jones. *Calicut agents*, Peirce, Leslie & Co.

POOTHUNDOO COFFEE ESTATE.—Post Office, Nellampatty, Malabar. Tel. Office, Kollengode. Ry. Station, Palghat. Gardens, Poothundoo and Sheernilly. Acreage, 265. *Proprs.*, Nilgiri Plantations Co., Ld. *Mangr.*, C. Hall. *Agents*, T. Stanes & Co.

POTHACAUD AND CHENCAUD COFFEE ESTATES.—Post and Tel. Office, Yercaud, Salem. Acreage, 60. *Mang. propr.*, C. Rahm.

PRIANTX VERTO COFFEE ESTATE.—Post and Tel. Office, Yercaud, Salem. Ry. Station, Salem. Acreage, 150. *Proprs.*, J. D. B. Gribble & others. *Mangr.*, J. C. Large. *Asst.*, Ramasamy Pillay.

PUNDALORE ESTATE, COFFEE AND PEPPER.—Post Office, Pundalore, S. E. Wynaad. *Proprs.*, A. R. Hajee Fakeer Mohd. Sait & Sons. *Mangr.*, Jaffer Mahomed Sait. *Asst.*, Mulla Maistry. *Agent in India*, M. Coonhomed, Calicut.

H. F. M.

PUTHOOR COFFEE ESTATE.—Post and Tel. Office, Yercaud, Salem. Acreage, 50. *Mang. propr.*, E. Dickins. *Asst.*, A. J. Thomas.

PUTTIPADY COFFEE ESTATE.—Post Office, Yercaud, Salem. Acreage, 25. *Mang. propr.*, T. H. Short.

QUEENIE LAND COFFEE ESTATE.—Post Office, Yercaud, Salem. Acreage, 50. *Propr.*, Estate of the late W. M. Daly. *Agents*, Peirce, Leslie & Co.

J T M K

RAJBAI COFFEE ESTATE.—Post and Tel. Office, Kotagiri, Nilgiris. Ry. Station, Coonoor. Garden, Tickohola. Acreage, 75. *Propr.*, J. T. Murray. *Mangr.*, M. S. Mully. *Asst.*, A. C. Evezard. *Agents*, P. MacFayden & Co., London; and Andrew & Co., Calicut.

RED LANDS COFFEE ESTATE.—Post and Tel. Office, Yercaud, Salem. Ry. Station, Salem. Acreage, 47. *Mang. propr.*, W. Dickins. *Asst.*, J. James.

Riverdale

RIVERDALE COFFEE ESTATE.—Post and Tel. Office, Yercaud, Salem. Ry. Station, Kadiampatti. Acreage, 120. *Mang. propr.*, T. H. Short. *Asst.*, J. R. A. Wilson. *Agents*, Arbuthnot & Co.

R. G.

ROCKY GLEN COFFEE ESTATE (Doddamunoo Thota).—Post Office, Kil-Kundah, Koondah Bridge. Tel. Office, Kullakamby. Nearest Ry. Station, Coonoor. Acreage, 32. *Mang. propr.*, H. E. Somerville. *Asst.*, Native. *Agents*, T. Stanes & Co.

Rookery

ROOKERY COFFEE ESTATE.—Post Office, Kil-Kotagiri, Nilgiris. Acreage, 150. *Proprs.*, A. E. Ramsay and J. Stanes. *Mangr.*, J. Stanes. *Asst.*, J. G. Vernede. *Agents*, T. Stanes & Co.

RUNNYMEDE COFFEE ESTATE.—Post and Tel. Office, Runnymede, Nilgiris. Nearest Ry. Station, Runnymede. Acreage, 232. *Proprs.*, The Nilgiris Plantations Co., Ld. *Genl. mangr.*, F. Bell. *Supdt.*, J. Jeremiah. *Coimbatore agents*, T. Stanes & Co.

H F. M.

SALISBURY AND EAST LEIGH ESTATES, COFFEE AND PEPPER.—Post and Tel. Office, Gudalur, S. E. Wynaad, Nilgiris. Acreage, 1,050. *Proprs.*, A. R. Hajee Fakeer Mohd. Sait and Sons. *Mangr.*, M. Norman Esquid. *Asst.*, A. S. Sankara Nunhijut. *Agent in India*, M. Coonhomed, Calicut.

S. J.

SAN JOSE COFFEE ESTATE.—Post and Tel. Office, Yercaud, Salem. Ry. Station, Salem. Acreage, 180. *Proprs.*, Catholic Mission of Pondicherry. *Mangr.*, Revd. Jean-Louis Gabillet. *Assts.*, Natives.

Digitized by Google

SCOTFORTH COFFEE ESTATE.—Post Office, Nagalur. Tel. Office, Yercaud, Salem. Ry. Station, Kadiampatti. Acreage, 160. *Propr.*, Revd. W. Leeming. *Mangr.*, H. W. Leeming. *Asst.*, E. H. A. Travers-Drapes. *Agents*, Gordon, Woodroffe & Co., Madras.

SEAFORTH PLANTATIONS, LD.—(*Vide* Tea Secn.) Post Office, Seaforth. Tel. Office, Gudalur.

SEEGORE COFFEE ESTATE.—Post Office, Coonoor, Nilgiris. Acreage, 27. *Proprs.*, Gordon, Woodroffe & Co. *Mangr.*, A. W. Brodie. *Madras agents*, The Proprietors.

Shamrock

SHAMROCK (Uttee Murrum) AND HAT HOGODOO COFFEE ESTATES.—Post and Tel. Office, Kil-Kotagiri, Nilgiris. Nearest Ry. Station, Mettapollium. Acreage, 120. *Mang. propr.*, Dodamotha Mantry. *Agents*, T. Stanes & Co.

SHERANELLY COFFEE ESTATE.—Post Office, Nellampatty, Malabar. Acreage, 90. *Proprs.*, T. Stanes & Co. *Mangr.*, P. B. Kay.

Sholarock

SHOLAROCK COFFEE ESTATE.—Post Office, Katary, Nilgiris. Tel. Office and Ry. Station, Coonoor, Nilgiris. Acreage, 68. *Mang. propr.*, P. L. D. Beaver. *Agents*, T. Stanes & Co.

O
O

SOLOMON'S COFFEE ESTATE.—Post Office, Yercaud, Salem. Acreage, 30. *Mang. propr.*, D. Solomon.

Sophia

SOPHIA COFFEE ESTATE.—Post, Tel. Office and Ry. Station, Ootacamund. Acreage, 65. *Proprs.*, W. H. Oakes and G. Oakes. *Mang. partner*, G. Oakes. *Coast agents*, Peirce, Leslie & Co., Calicut.

N. P. Co., Ld.

SPRING HILL COFFEE ESTATE.—Post and Tel. Office, Springfield, Nilgiris. Ry. Station, Adderley. Acreage, 40. *Proprs.*, Nilgiri Plantations Co., Ld. *Mangr.*, F. Bell. *Supdt.*, A. S. L. Grove. *Asst.*, Patchameyan Saib. *Agents*, T. Stanes & Co.

Stanmore

STANMORE COFFEE ESTATE (Palathukadu).—Post Office, Yercaud, Salem. Acreage, 140. *Mang. propr.*, E. W. B. Short. *Asst.*, F. A. Wilson, *Coimbatore agents*, T. Stanes & Co.

STRATHEARN COFFEE ESTATE.—Post and Tel. Office, Devala, Nilgiris. Ry. Station, Nunjangud. Acreage, 25. *Proprs.*, E. W. Eagan and E. Eagan *Mang. partner*, E. W. Eagan. *Asst.*, J. Rue. *Agents*, Peirce, Leslie & Co.

H. F. M.

SULTANA COFFEE ESTATE.—Post Office, Kullakamby, Nilgiris. Tel. Office and Ry. Station, Coonoor. Acreage, 220. *Proprs.*, A. R. H. Fakeer Mohd. Sait & Sons. *Mangr.*, A. R. Adam Sait. *Supdt.*, J. H. Collins. *Agents*, The Proprietors.

T.

SUREAMULLA COFFEE ESTATE.—Post Office, Sultan's Battery., Tel. Office, Vayitri. Nearest Ry. or Steamer Station—Rail, Nanjangud; Steamer. Calicut. Acreage, 220. *Propr.*, R. K. Walker. *Mangr.*, G. L. Newbery.

H. F. M.

SUSAN, SILVER OAKS AND OAKLANDS ESTATES, COFFEE AND PEPPER.—Post and Tel. Office, Nellacotta. Nearest Ry. Station, Calicut, S. E. Wynaad, Nilgiris. Gardens, Susan, Oaklands and Silver Oaks. *Proprs.*, A. R. Hajee Fakeer Mohd. Sait and Sons. *Mangr.*, Jaffer Mahomed Sait. *Asst.*, T. N. Chakravarti. *Agent in India*, M. Coonhomed, Calicut.

H. F. M.

SUSSEX GROUP ESTATE, COFFEE AND PEPPER.—Post and Tel. Office, Nellacotta, S. E. Wynaad, Nilgiris. Gardens, Wexford, Waterford, Sussex, Marromuttee, Groves of Blarney Nos. I, II and III. *Proprs.*, A. R. Hajee Fakeer Mohd. Sait and Sons, Ootacamund. *Mangr.*, Jaffer Mahomed Sait. *Asst.*, T. N. Chakravarti. *Agent in India*, M. Coonhomed, Calicut.

SUTTON COFFEE ESTATE.—Post Office, Kullakamby, Nilgiris. Tel. Office and Ry. Station, Coonoor. Gardens, Sutton and Louisana. *Proprss.*, Lady H. L. Souter. *Mangr.*, F. Armstrong. *Agents*, Edge & Genge.

Swinton

SWINTON COFFEE ESTATE (Chittucadu).—Post Office, Nagalur, Salem. Tel. Office, Yercaud. Acreage, 85. *Mang. propr.*, F. D. H. Short. *Asst.*, A. E. Wilson. *Calicut and Coimbatore agents*, Peirce, Leslie & Co., Ld.

SWISS VIEW COFFEE ESTATE.—Post Office, Yercaud, Salem. Gardens, Swiss View and The Ghaut. Acreage, 170. *Mang. proprss.*, Mrs. F. Campbell and J. C. Campbell. *Coimbatore agents*, T. Stanes & Co.

H. F. M.

TANNERY ESTATE, COFFEE AND PEPPER (Vengay Pilly).—Post Office, Kalpotta, S. Wynaad. Ry. and Str. Station. Calicut. Acreage, 65. *Proprs.*, A. R. Hajee Fakeer Mohd. Sait and Sons. *Mangr.*, Jaffer Mahomed Sait. *Asst.*, T. S. Appoo Pater. *Agent in India*, M. Coonhomed, Calicut.

TERRAMIA TEA AND COFFEE ESTATE.—Post Office, Kullakamby. Tel. Office and Ry. Station, Coonoor. Gardens, Terramia, Peunbroke and Carshalton. Acreage, 250. *Mang. propr.*, A. G. Davidson. *Asst.*, F. W. Pegg. *Coimbatore and Calicut agents*, T. Stanes & Co.

H. F. M.

THAIMALLAI COFFEE ESTATES (Lower and Upper).—Post Office, Kullakamby, Nilgiris. Tel. Office and Ry. Station, Coonoor. Acreage, 350. *Propr.*, A. R. Hajee Fakeer Mohd. Sait & Sons. *Mangr.*, A. R. Adam Sait. *Asst.*, J. A. Collins. *Agents*, The Proprietors.

Digitized by Google

Thia Shola.

THIA SHOLA COFFEE ESTATE.—Post Office, Kil Kundah. Tel. Office, and Ry. Station, Coonoor. Acreage, 120. *Propr.*, The Company. *Mangr.*, E. F. Barber.

TIPPERARY COFFEE ESTATE (Moskul).—Post and Tel. Office, Yercaud, Salem. Acreage, 55. *Proprss.*, Mrs. A. Dickins. *Mangr.*, W. B. Dickins.

TONEYVILLE COFFEE ESTATE.—Post and Tel. Office, Yercaud, Salem. Nearest Ry. Station, Salem. Acreage, 913. Total gross, 188. Elevation, 4,500 ft. *Proprs.*, H. G. Turner and G. Turner. *Mangr.*, C. A. G. Turner. *Asst.*, C. F. Boosey. *Agents*, Arbuthnot & Co., Madras.

T. M.

TULLA MULLA COFFEE ESTATE.—Post and Tel. Office, Vayitri, Malabar. Nearest Ry. Station, Calicut. Acreage, 140. *Propr.*, J. W. Hockin. *Mangr.*, W. Mackinlay. *Asst.*, M. DeSouza. *Agents*, Peirce, Leslie & Co., Calicut and England.

"Tulloch Ard."

TULLOCH ARD COFFEE ESTATE (Tondumutur).—Post and Tel. Office, Kotagiri, Nilgiris. Nearest Ry. Station, Coonoor. Acreage, 82. *Mang. propr.*, F. T. Fellowes-Wilson. *Agents*, T. Stanes & Co., Coimbatore.

Tuttapullum.

W

TUTTAPULLUM COFFEE ESTATE (Tottham).—Post Office, Tuttapullum, Nilgiris. Tel. Office, Kotagiri. Ry. Station, Mettapollium. Acreage, 200. Total gross acreage, 450. Elevation, 3,600 to 5,000 ft. *Proprs.*, J. T. and F. T. Fellowes-Wilson. *Mangr.*, C. H. Brock. *Agents*, T. Stanes & Co., Coimbatore; and Arbuthnot, Latham & Co., London.

Nilgiris.

Twyford.

TWYFORD COFFEE ESTATE (Perrintorra).—Post and Tel. Office, Peermaad, Travancore. Steamer Station, Alleppy. Acreage, 107. *Proprs.*, Heirs of the late Mrs. Baker. *Mangr.*, F. M. Parker. *Agents*, Arbuthnot, Latham & Co., London; and John Grieve & Co., Cochin.

UMBILLEE MULLAH COFFEE ESTATE.—Post Office, Ootacamund, Nilgiris. Ry. Station, Coonoor. Acreage, 75. *Propr. & mangr.*, H. G. Sinclair.

UPPER TIGER ROCK COFFEE ESTATE.—Post Office, Coonoor, Nilgiris. Acreage, 57. *Proprs.*, Meanjee Sait & Co. *Mangr.*, A. C. Vethanayagam Pillay.

Upper Waverly.

UPPER WAVERLY COFFEE ESTATE.—Post and Tel. Office, Pollachi, Coimbatore. Nearest Ry. Station, Pothanore. Acreage, 17. *Proprss.*, Mrs. M. Bake. *Mangr.*, E. Walsh.

H.S.
VP

VALALAKADAI PEAK COFFEE ESTATE.—Post Office, Yercaud, Salem. Acreage, 120. *Mang. propr.*, W. W. Hight. *Agents*, Peirce, Leslie & Co.

VALAVACHAN COFFEE ESTATE.—Post Office, Nellampatty, Malabar. Tel. Office, Kalangod. Ry. Station, Palghat. Acreage, 100. *Propr.*, J. D. Watson. *Mangr.*, A. R. Jones. *Agents*, Stanes & Co., Coimbatore.

VANGUARD COFFEE ESTATE.—Post and Tel. Office, Yercaud, Salem. Nearest Ry. Station, Salem. Acreage, 200. *Proprs.*, E. G. Windle and S. Bayley. *Mangr.*, R. Eaton. *Asst.*, R. Eaton. *Agents*, Peirce, Leslie & Co.

S. P. S.

VARIDAY MULLAY COFFEE ESTATE.—Post Office, Coimbatore. Acreage, 500. *Proprss.*, Mrs. J. E. Peters, London. *Mangrs.*, C. Howard Peters and Robt. Waldeck. *Asst.*, G. Harley. *Coast agents*, Peirce, Leslie & Co., Coimbatore and Calicut.

VANIAR COFFEE ESTATE.—Post and Tel. Office, Yercaud, Salem. Nearest Ry. Station, Salem. Acreage, 100. Total gross, 185. *Mang. propr.*, C. Rahm. *Asst.*, W. A. Hardy.

VICTORIA COFFEE ESTATE.—Post Office, Yercaud, Salem. Acreage, 37. *Propr.*, E. Combridge. *Mangr.*, S. Campbell.

WALLIA WARRAM COFFEE ESTATE.—Post Office, Nellampatty, Malabar. Tel. Office, Kalangod, Ry. Station, Palghat. Acreage, 225. *Propr.*, J. D. Watson. *Mangr.*, A. R. Jones. *Agents*, Stanes & Co., Coimbatore.

WATERFALL COFFEE ESTATE.—Post Office, Katary, Nilgiris. Tel. Office and Ry. Station, Coonoor. Acreage, 120. *Mangrs.*, R. de R. Norman and K. Seshachari. *Agents*, Peirce, Leslie & Co., Coimbatore.

Waverly Coffee Estate.

WAVERLY COFFEE ESTATE.—Post and Tel. Office, Pollachi, Coimbatore. Ry. Station, Pothanore. Acreage, 90. *Mang. propr.*, E. Walsh. *Asst.*, J. O. K. Walsh.

Westbury

WESTBURY COFFEE ESTATE.—Post and Tel. Office, Ootacamund, Nilgiris. Nearest Ry. Station, Mettapollium. Acreage, 90. *Mang. propr.*, R. Kindersley. *Agents.*, Arbuthnot & Co.

Shevaroys

S

WOODLANDS COFFEE ESTATE (Paria Totum).—Post Office, Yercaud, Salem. Acreage, 103. *Proprs.*, T. H. Short, L. B. Short, C. K. Short, F. H. Harding Pascoe, J. Short and B. N. Short. *Mangr.*, E. R. Laing. *Agents*, Peirce, Leslie & Co.

Digitized by Google

J. M. C. Woodlands Nilgiris

WOODLANDS COFFEE ESTATE.—Post Office, Kullakamby, Nilgiris. Tel. Office, Coonoor, Nilgiris. Acreage, 300. *Proprs.*, Mrs. S. C. MacIvor, C. Harding Pascoe and J. Harding Pascoe. *Mang. partner*, J. Harding Pascoe. *Asst.*, N. Grey. *Agents*, Anupura Coffee Works Co., Ld., Coimbatore; and Arbuthnot, Latham & Co., London.

WOODLEES COFFEE ESTATE.—Post and Tel. Office, Kotagiri, Nilgiris. Ry. Station, Coonoor. Garden, Yeddapully. Acreage, 50. *Propr.*, J. T. Murray. *Mangr.*, R. S. Mully. *Asst.*, A. C. Evezard. *Agents*, P. MacFadyen & Co., London; and Andrew & Co., Calicut.

WOODROFFE COFFEE ESTATE (Kengherry).—Post Office, Kil-Kotagiri, Nilgiris. Tel. Office and Ry. Station, Mettapollium. Acreage, 90. *Propr.*, G. Compton. *Mangr.*, J. S. Hawkins.

G. A. Kotagir

YERAGHADOO COFFEE ESTATE.—Post Office, Peranganad, Nilgiris. Acreage, 120. *Proprs.*, Geo. Arbuthnot and R. F. Phillips. *Mang. partner*, R. F. Phillips. *Madras agent*, R. F. Phillips.

MYSORE.

A. B. A

ACKTOOR COFFEE ESTATE.—Post Office, Virarajendrapett, Coorg. Acreage, 90. *Propr.*, Aparandra Bopanna. *Asst.*, B. Madapa.

Agalhatti Mysore

AGALHATTI COFFEE ESTATE.—Post and Tel. Office, Saklaspur. Nearest Ry. Station, Arsikere. Acreage, 90. *Propr.*, J. B. Russell. *Mangalore agents*, A. J. Saldanha & Sons.

Cannon

Mysore

ALIÇAN COFFEE ESTATE.—Post Office, Balur. Tel. Office, Mudigere, Kadur. Acreage, 215. *Proprs.*, A. Albuquerque & Sons. *Mangr.*, B. R. Albuquerque. *Asst.*, J. Minezes. *Mangalore agents*, A. J. Saldanha & Sons.

McD & Co. Allagaishwara

ALLAGAISHWARA COFFEE ESTATE.—Post and Tel. Office, Sallebile, Kadur District, Mysore Province. Acreage, 250. *Proprs.*, McDowell & Co. and H. Edgington. *Mang. partner*, H. Edgington. *Mangalore agents*, Morgan & Sons.

Mangles Allicutty Moccutain.

ALLICUTTY COFFEE ESTATE.—Post and Tel. Office, Mercara, Coorg. Nearest Ry. Station, Mysore. Acreage, 194. Elevation, 3,000 to 3,800 ft. *Proprs.*, Mangles Brothers. *Mangr.*, W. H. Sprott. *Asst.*, J. P. G. Price. *Agent*, W. H. Sprott in India.

Amady Mysore

AMADY KHAN COFFEE ESTATE.—Post and Tel. Office, Koppa, Kadur Nearest Ry. Station, Tarakere. Acreage, 400. *Mang. propr.*, R. Porter. *Madras agents*, Binny & Co.

H A K & Kaundinya Anandapur.

ANANDAPUR COFFEE ESTATE.—Post Office, Ammatti, Coorg. Tel. Office, Sidapur. Steamer Station, Tellicherry. Acreage, 80. *Proprs.*, Basel German Evangl. Missionary Society. *Mangr.*, Missionary in charge of the Section. *Asst.*, J. Fricher. *Agents*, Morgan & Sons, Mangalore; and Arbuthnot & Co., Tellicherry.

ANEGELALE & MALLEGELALE COFFEE ESTATES.—Post Office, Saklaspur, Hassan. Acreage, 140. *Propr.*, B. Mockett. *Mangr.*, J. G. H. Crawford. *Agents*, Arbuthnot & Co.

The Engadine

ANGADI COFFEE ESTATE.—Post and Tel. Office, Mudigere, Kadur. Nearest Ry. Station, Kadur. Acreage, 130. *Proprss.*, Mrs. Sanderson. *Mangr.*, E. M. Playfair.

ARABIDACOOL COFFEE ESTATE.—Post and Tel. Office, Chickmagalur. Ry. Station, Kadur, S. M. Ry. Acreage, 200. Elevation, 4,200 ft. *Proprs.*, F. Clifford and L. E. and N. G. B. Kirwan. *Mangr.*, N. G. B. Kirwan. *Agents*, Arbuthnot & Co.

ARCHULLIE COFFEE ESTATE.—Post Office, Hanbalu, Hassan. Tel. Office, Saklaspur. Nearest Ry. Station, Arsikere. Acreage, 110. *Proprs.*, J. M. Thomson and A. Thomson. *Mang. partner*, J. M. Thomson.

ARDOCH COFFEE ESTATE (Kudri Gundil).—Post and Tel. Office, Koppa, Kadur. Acreage, 96. *Proprs.*, R. G. Upton and V. Charrington. *Mangr.*, F. J. Parton.

ARTHERWHULLY COFFEE ESTATE.—Post Office, Kenchammana Hosakote, Hassan. Tel. Office, Saklaspur. Ry. Station, Arsikere. Acreage, 100. *Propr.*, E. Hunt. *Mangr.*, H. D. Chaldecott. *Asst.*, H. W. de Salis.

Digitized by Google

ATTOOR COFFEE ESTATE.—Post and Tel. Office, Santikoppa, Coorg. Nearest Ry. Station, Mysore. Acreage, 200. *Propr. & mangr.*, A. H. Wood. *Asst.*, A. F. Coates. *Agents*, Morgan & Son and Arbuthnot & Co.

W M B
Attymangala

ATTYMANGALA COFFEE ESTATE.—Post and Tel. Office, Sidapur, Coorg. Ry. Station, Mysore. Acreage, 110. *Mang. propr.*, W. M. Ball. *Mangalore agents*, Morgan & Son.

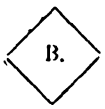

BAITHNEY COFFEE ESTATE.—Post and Tel. Office, Saklaspur, Hassan. Nearest Ry. Station, Arsikere, S. M. Ry. Acreage, 252. *Propr.*, B. Mockett. *Mangr.*, W. L. Crawford. *Asst.*, C. K. Pittock. *Agents*, Morgan & Hart.

BAJIECOLLIE COFFEE ESTATE.—Post Office, Sidapur, Coorg. Acreage, 126. *Proprs.*, J. and D. Logan. *Mang. partner*, J. Logan. *Asst.*, D. J. Duncan.

Clifford
Balihonur

BALIHONUR COFFEE ESTATE.—Post and Tel. Office, Balihonur, Kadur. Ry. Station, Kadur, S. M. Ry. Acreage, 100. *Propr.*, F. Clifford. *Mangr.*, L. King-Church. *Agents*, Morgan & Son, Mangalore; and T. H. Allan & Co., London.

I. M.

BALLA CADOO COFFEE ESTATE.—Post Office, Santikoppa, Coorg. Acreage, 230. *Propr.*, I. Macpherson. *Mangr.*, M. Lopez.

BANANGALLA COFFEE ESTATE.—Post and Tel. Office, Sidapur, Coorg. Nearest Ry. Station, Mysore. Acreage, 230. *Proprs.*, J. Chisholm and J. Hume. *Mangr.*, J. Hume. *Agents*, Peirce, Leslie & Co.

BANDARA COFFEE ESTATE (Yelliki Selleroo).—Post and Tel. Office, Koppa, Kadur. Ry. Station, Tarikere. Acreage, 90. *Propr.*, A. E. Studd. *Mangrss.*, Mrs. M. T. Brett. *Agents*, Arbuthnot & Co., Madras.

BANJAGHERRY COFFEE ESTATE.—Post and Tel. Office, Sidapur, Coorg. Ry. Station, Mysore. Acreage, 125. *Proprss.*, Mrs. Rasbotham. *Mangr.*, H. M. Mann. *Assts.*, N. T. Parayle and V. K. Subiah. *Agents*, Binny & Co.

BARCKODIE COFFEE ESTATE.—Post and Tel. Office, Koppa, Kadur. Ry. Station, Tarikere. Acreage, 365. *Propr.*, R. Porter. *Mangr.*, W. Gallife. *Agents*, Arbuthnot & Co., Mangalore.

Bargeymuna
Mysore

BARGEYMUNAY ESTATE.—Post Office, Hanbalu, Hassan. Tel. Office, Saklaspur. Nearest Ry. Station, Arsikere. Acreage, 800. *Proprs.*, Executors of the late Col. H. Green and B. Mockett. *Mangr.*, E. W. Simcock. *Agents*, Dymes & Co., Madras.

Bargua Estate

Mysore

BARGUAI COFFEE ESTATE.—Post and Tel. Office, Saklaspur, Hassan. Ry. Station, Arsikere. Acreage, 295·26. *Proprs.*, R. A. and G. Anderson. *Asst.*, R. G. T. Anderson. *Madras agents*, Arbuthnot & Co.

BARTCHENHULLA COFFEE ESTATE.—Post Office, Hanbalu, Hassan. Tel. Office, Saklaspur. Ry. Station, Kadur. Acreage, 280. *Propr.*, R. H. Elliot. *Mangr.*, A. R. Park. *Mangalore agents*, Saldanha & Sons.

Belgode

BELGODE COFFEE ESTATE.—Post and Tel. Office, Koppa, Kadur. Ry. Station, Tarikere. Acreage, 98. *Mangrss.*, Mrs. D. T. Brett. *Agents*, Arbuthnot & Co.

Belagode

BELLAGODE COFFEE ESTATE.—Post Office, Belagu. Tel. Office, Saklaspur. Nearest Ry. Station, Arsikere. Gardens, Bellagode and Kendenamanni. Acreage, 97. Elevation, 3,000 ft. *Proprss.*, Mrs. Brookes. *Mangr.*, G. W. Gowans. *Madras agents*, Binny & Co.

BEN LOMOND COFFEE ESTATE.—Post and Tel. Office. Pollibetta, Coorg. Acreage, 219. *Proprs.*, Coorg Coffee Co. *Mangr.*, H. Tippetts.

Clifford
Balihhonur

BHADRA COFFEE ESTATE.—Post and Tel. Office, Balihonur, Kadur. Ry. Station, Kadur, S. M. Ry. Acreage, 100. *Propr.*, F. Clifford. *Mangr.*, L. King-Church. *Agents*, Morgan & Son, Mangalore; and T. H. Allan & Co., Lond on.

BIBBENLUKE COFFEE ESTATE.—Post Office, Koppa, Kadur. Acreage, 220. *Proprs.*, Heirs of the late Genl. J. L. Pearse. *Mangr.*, E. C. Bolton. *Madras agents*, Arbuthnot & Co.

Digitized by Google

Bobanhully Mysore

BOBBANHULLY COFFEE ESTATE.—Post Office, Kenchamana, Hosakote. Tel. Office, Saklaspur, Hassan. Ry. Station, Arsikere. Gardens, Kull Tota, Sivanhully, Kirkhully, Hardbhully and Davery Kerry. Acreage, 500. *Proprss.*, Miss Edith Hunt. *Mangr.*, Harold L. Jarvis. *Agent*, Leslie & Anderson, London.

BULYARTRI AND BOIKERRI COFFEE ESTATES.—Post and Tel. Office, Mercara, Coorg. Acreage, 150. *Proprs.*, Wilson & Co. *Mangr.*, H. F. Davy.

Bupponji

BUPPONJI COFFEE ESTATE.—Post and Tel. Office, Koppa, Kadur. Nearest Ry. Station, Tarikere. Acreage, 260. *Mang. propr.*, J. R. Errington. *Agents*, Arbuthnot & Co., Mangalore; and T. H. Allan & Co., England.

BYAKARVULLY COFFEE ESTATE.—Post and Tel. Office, Saklaspur, Hassan. Ry. Station, Arsikere. Acreage, 85. *Proprs.*, G. Horne. *Mangr.*, J. H. Robinson. *Agents*, Arbuthnot & Co., Madras.

BYRAPORE ESTATE.—Post Office, Hanbalu, Hassan. Tel. Office, Saklaspur, Kadur. Nearest Ry. Station, Arsikere. Acreage, 920. *Propr.*, B. Mockett. *Mangr.*, E. W. Simcock. *Agents*, Dymes & Co.

CATLI KADU COFFEE ESTATE.—Post and Tel. Office, Sidapur, Coorg. Ry. Station, Mysore. Acreage, 170. *Propr.*, J. A. Boyson. *Mangr.*, G. R. Moore. *Asst.*, D. Wilson. *Madras agents*, Binny & Co.

Cannon's

CANAJORE COFFEE ESTATE.—Post Office, Mudigere, Kadur. Acreage, 50. *Proprs.*, Col. H. B. Sanderson, Mrs. T. Allen and Mrs. Abbott. *Mangr.*, H. McLeod Playfair. *Agents*, Arbuthnot & Co.

Mysore

CANNON'S MYSORE COFFEE ESTATE.—Post Office, Balur, Kadur. Tel. Office, Balur. Nearest Ry. Station, Kadur. Gardens, Baloor and Wattekan. Acreage, 415. *Proprs.*, Col. G. Manners Onslow and D. Cannon. *Mangr.*, E. Lund. *Asst.*, G. Atkins. *Madras agents*, Binny & Co.

CANNONKADU COFFEE ESTATE.—Post and Tel. Office, Sidapur, Coorg. Ry. Station, Mysore. Acreage, 250. *Proprss.*, Mrs. Rasbotham. *Mangr.*, H. M. Mann. *Assts.*, N. T. Parayle and V. K. Subiah. *Agents*, Binny & Co.

CATTACHI MALAY COFFEE ESTATE.—Post and Tel. Office, Virarajendrapett, Coorg. Acreage, 150. *Mang. partners*, C. Kuttappa and L. R. Monappa.

Caugnoor Mysore

CAUGNOOR COFFEE ESTATE.—Post Office, Kenchammana, Hosakote, Hassan. Tel. Office, Hassan. Nearest Ry. Station, Arsikere. Acreage, 220. *Mang. propr.*, Capt. E. Hunt. *Asst.*, C. W. Clode.

CAUVERY COFFEE ESTATE.—Post Office, Ammatti, Coorg. Tel. Office. Sidapur. Acreage, 153. *Mang. propr.*, H. R. East. *Agents*, Arbuthnot & Co.

CHARLOTTE COFFEE ESTATE.—Post and Tel. Office, Sidapur, Coorg. Ry. Station, Mysore. Acreage, 137. *Propr.*, James D'Vaz. *Mangr.*, James D'Vaz. *Mangalore agents*, Morgan & Son.

CHEITHULLY COFFEE ESTATE.—Post and Tel. Office, Mudigere, Kadur. Acreage, 200. *Proprs.*, Binny & Co. *Mangr.*, E. M. Playfair. *Agents*, Binny & Co.

CHENINGOOLY COFFEE ESTATE.—Post and Tel. Office, Pollibetta, Coorg. Acreage, 218. *Proprs.*, Coorg Coffee Company. *Mangr.*, H. Tippetts.

CHEPPERGOOTY COFFEE ESTATE.—Post and Tel. Office, Mudigere. Nearest Ry. Station, Kadur. Acreage, 200. *Proprs.*, Binny & Co.

Chetenhulli Mysore

CHETENHULLI COFFEE ESTATE.—Post Office, Balur, Hassan. Tel. Office, Hassan. Nearest Ry. Station, Banavar. Acreage, 160. *Mang. propr.*, E. S. Broughton.

CHICKANHULLY ESTATE.—Post Office, Chikanahalli, Hassan. Tel. Office, Chickmagalur. Ry. Station, Kadur. Acreage, 130. *Proprs.*, R. I. and J. A. Harris. *Mangr.*, J. A. Harris.

CHINWERCOTTAY COFFEE ESTATE.—Post and Tel. Office, Pollibetta, Coorg. Acreage, 110. *Proprs.*, Coorg Coffee Co., Ld. *Asst.*, G. L. Newbery.

Chisholm's Coorg Eldorado

CHOUDI KADU COFFEE ESTATE.—Post and Tel. Office, Sidapur, Coorg. Nearest Ry. Station, Mysore. Acreage, 230. *Mang. propr.*, J. Chisholm. *Asst.*, O. B. Achard. *Agents*, Peirce, Leslie & Co.

Hamilton's Chundrapur Mysore

CHUNDRAPUR COFFEE ESTATE.—Post and Tel. Office, Mudigere, Kadur. Gardens, Chundrapur, Karadi-Wari, Nandi Tota and Tota Bawi. Acreage, 220. Total gross, 700. Elevation, 3,500 ft. *Proprs.*, J. G. Hamilton and F. M. Hamilton. *Mang. partner*, J. G. Hamilton. *Agents*, T. H. Allan & Co.

Digitized by Google

G M M
Closeburn

CLOSEBURN COFFEE ESTATE.—Post and Tel. Office, Mercara, Coorg. Acreage, 250. *Propr.*, E. A. Pittis. *Mangr.*, W. M. Ball. *Mangalore agents*, Morgan & Son.

Mangles
Coovercolly
Mountain

COOVERCOLLY COFFEE ESTATE.—Post and Tel. Office, Mercara, Coorg. Nearest Ry. Station, Mysore. Acreage, 740. Elevation, 3,000 to 3,800 ft. *Proprs.*, Mangles Brothers. *Mangr.*, W. H. Sprott. *Assts.*, G. R. Pearse, L. Newcome and A. F. Magniac. *Agent*, W. H. Sprott in India.

Robinson's
Kairna
Betta.

COTTA BETTA ESTATE.—Post and Tel. Office, Pollibetta, Coorg. Ry. Station, Parchimavatani. Acreage, 284. Elevation, 3,000 ft. *Proprs.*, Matheson & Co. *Mangr.*, W. Davies. *Asst.*, R. G. Huston.

CUBBEN KOTAY COFFEE ESTATE.—Post and Tel. Office, Sidapur. Ry. Station, Mysore. Acreage, 141. *Propr.*, G. L. Chambers. *Mangr.*, F. W. Gerrard.

Dataypore

Mockett

DATAYPORE AND TIPAPUR ESTATES.—Post Office, Saklaspur, Hassan. Acreage, 198. *Propr.*, B. Mockett. *Mangrs.*, J. G. H. Crawford and E. W. Rutherford. *Agents*, Arbuthnot & Co.

DAVARAH BETTA COFFEE ESTATE.—Post and Tel. Office, Pollibetta, Coorg. Acreage, 135. *Propr.*, W. F. Petrie Hay. *Mangr.*, J. Rose. *Asst.*, C. D'Vaz.

Maynard's

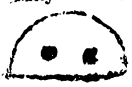

Mysore

DAVARAKHAN COFFEE ESTATE.—Post and Tel. Office, Koppa, Kadur. Nearest Ry. Station, Kadur, S. M. Ry. Acreage, 215. *Proprs.*, W. M. Maynard, G. L. Delacherois and R. Buchanan. *Mangr.*, H. M. Northey. *Agents*, T. H. Allan & Co., London ; and A. J. Saldanha & Sons, Mangalore.

DAYGOONDA COFFEE ESTATE.—Post and Tel. Office, Mudigere, Kadur. Nearest Ry. Station, Kadur. Acreage, 65. *Proprs.*, J. W. Scott and J. M. Maclaren. *Mangr.*, J. M. Maclaren.

Dereel.

DEREEL KHAN COFFEE ESTATE.—Post and Tel. Office, Koppa, Kadur. Ry. Station, Tarikere. Acreage, 70. *Mang. propr.*, H. M. Northey. *Agents*, A. J. Saldanha & Sons, Mangalore ; and T. H. Allan & Co., London.

DODLACKOONDA COFFEE ESTATE.—Post Office, Saklaspur, Hassan. Tel. Office, Saklaspur. Acreage, 130. *Mang. propr.*, J. G. H. Crawford. *Agents*, Arbuthnot & Co., Madras.

DOOBLA COFFEE ESTATE.—Post and Tel. Office, Sullabile, Kadur. Nearest Ry. Station, Tarikere. Acreage, 110. *Mang. propr.*, H. Pilkington. *Asst.*, F. D'Souza. *Agents*, A. J. Saldanha & Sons, Mangalore ; and T. H. Allan & Co., 17, Grace Church St., London, E. C.

Dubarry
Coorg.

DUBARRY COFFEE ESTATE.—Post and Tel. Office, Pollibetta, Coorg. Acreage, 300. *Propr.*, W. Woodman. *Mangr.*, A. H. Jackson. *Assts.*, Natives. *Tellicherry agents*, Peirce, Leslie & Co. *London agent*, Leslie and Anderson.

EACHURWULLY COFFEE ESTATE.—Post and Tel. Office, Saklaspur, Hassan. Nearest Ry. Station, Arsikere. Acreage, 141-2. *Proprs.*, R. A. Anderson and G. Anderson. *Supdt.*, Ralph Taylor. *Madras agents*, Arbuthnot & Co.

Craigs
Eliza,
Coorg.

ELIZA COFFEE ESTATE.—Post and Tel. Office, Pollibetta, Coorg. Ry. Station, Mysore. Acreage, 260. *Propr.*, H. R. Craig. *Mangr.*, H. T. Shaw. *Agents*, Leslie and Anderson, London ; and Peirce, Leslie & Co., Tellicherry.

Koringi
Betta.

FAIRLANDS COFFEE ESTATE.—Post and Tel. Office, Sidapur, Coorg. Nearest Ry. Station, Mysore. Gardens, Fairlands, Oaklands and Chaudimankadu. Acreage, 305. *Propr.*, J. Chisholm. *Asst.*, P. G. Tipping. *Agents*, Peirce, Leslie & Co., Tellicherry ; and Leslie & Anderson, London.

FISCHER'S COFFEE ESTATE.—Post Office, Mercara, Coorg. Acreage, 250. *Proprs.*, F. G. Arbuthnot and T. A. Worsop. *Mang. propr.*, T. A. Worsop.

GLENMORE AND CHEPPECADU COFFEE ESTATES.—Post and Tel. Office, Mercara, Coorg. Acreage, 450. Gardens, Glenmore, Cheppecadu, Sidapur and Hatty. *Mang. propr.*, J. P. Hunt.

PM
& Co.

GOOBOON COFFEE ESTATE.—Post and Tel. Office, Koppa, Kadur. Ry. Station, Tarikere. Acreage, 400. *Proprs.*, Baron Luttwitz, C. R. Oliver, R. Buchanan, Major C. Maynard and A. G. Buchanan. *Mangr.*, F. J. Parton. *Mangalore agents*, A. J. Saldanha & Sons.

GREENFIELD COFFEE ESTATE.—Post and Tel. Office, Sidapur, Coorg. Ry. Station, Mysore. Acreage, 229. Total gross acreage, 460. Elevation, 3,000 ft. *Propr.*, J. D'Vaz. *Mangr.*, J. D'Vaz. *Mangalore agents*, Morgan & Son.

GREEN HILLS COFFEE ESTATE.—Post and Tel. Office, Verajpett. Acreage, 35. *Propr.*, A. Bopanna. *Mangr.*, A. B. Chengappa. *Agents*, Arbuthnot & Co., Tellicherry ; Volkart Brothers, Tellicherry ; and J. P. Werner, London.

Digitized by Google

GROVE COFFEE ESTATE.—Post and Tel. Office, Pollibetta, Coorg. Nearest Ry. Station, Mysore. Acreage, 108. *Mang. propr.*, James Rose.

GUBGULL ESTATE.—Post and Tel. Office, Balur, Kadur. Acreage, 170. *Propr.*, H. R. Morgan. *Mangr.*, L. P. Kent. *Agents*, Morgan & Son.

Raikes Mysore Gudie Tota

GUDIE TOTA COFFEE ESTATE.—Post and Tel. Office, Sullabile, Kadur. Nearest Ry. Station, Kadur. Acreage, 150. *Propr.*, H. Hart. *Mangr.*, C. H. Browne. *Agents*, Morgan & Son, Mangalore.

GUNTA NAIK COFFEE ESTATE.—Post and Tel. Office, Balihonur, Kadur. Acreage, 170. *Proprs.*, Heirs of the late Genl. Pearse. *Mangr.*, C. S. Crawford. *Agents in India*, Arbuthnot & Co. *Agents in England*, P. W. Flower & Sons.

Mangles Hallery.

HALLERY COFFEE ESTATE.—Post and Tel. Office, Mercara, Coorg Nearest Ry. Station, Mysore. Acreage, 330. *Proprs.*, Mangles Brothers. *Mangr.* W. H. Sprott. *Asst.*, C. L. Comyns. *Agent*, W. H. Sprott in India.

H. F. D. Haradur Coorg

HARADUR COFFEE ESTATE.—Post and Tel. Office, Santikoppa, Coorg. Ry. Station, Mysore. Acreage, 70. *Mang. propr.*, H. F. Davy. *Assts.*, Native Writers.

HARLAY COFFEE ESTATE.—Post and Tel. Office, Saklaspur, Hassan. Nearest Ry. Station, Arsikere. Acreage, 100. *Propr.*, C. H. Godfrey. *Mangr.*, T. Hunt.

Crawford's

HAVIN HUCKLOO COFFEE ESTATE.—Post and Tel. Office, Balihonur. Ry. Station, Kadur. Acreage, 140. *Proprs.*, J. G. H. Crawford and J. R. Crawford. *Mangr.*,—Butto.

A. B. Heroor

HEROOR COFFEE ESTATE.—Post and Tel. Office, Sidapur, Coorg. Ry. Station, Tellicherry. Garden, Heroor. Acreage, 209. Total gross acreage, 225. *Propr.*, A. Bopanna. *Mang. propr.*, A. B. Chengappa. *Asst.*, B. S. Menaizes. *Agents*, Arbuthnot & Co., Tellicherry; Volkart Brothers, Tellicherry; and J. P. Werner, London.

Maynard's Mysore

HERRA GUDA COFFEE ESTATE.—Post and Tel. Office, Sullabile, Kadur. Ry. Station, Tarikere. Acreage, 108. *Proprs.*, W. Maxwell Maynard, W. H. Scott and C. C. Harvey. *Mangr.*, H. M. Northey. *Agents*, A. J. Saldanha & Sons, Mangalore; and T. H. Allan & Co., London.

HINCHIKHAN COFFEE ESTATE.—Post and Tel. Office, Koppa, Kadur. Acreage, 96. *Proprs.*, F. J. Parton and R. Buchanan. *Mang. partner*, F. J. Parton. *Agents*, A. J. Saldanha & Sons.

HITLOW COFFEE ESTATE.—Post and Tel. Office, Koppa, Kadur. Ry. Station, Tarikere, S. M. Ry. Acreage, 254. *Proprs.*, W. M. Maynard and Col. C. W. Maynard. *Mangr.*, H. M. Northey. *Agents*, A. J. Saldanha & Sons, Mangalore; and T. H. Allan & Co., London.

HOLALU COFFEE ESTATE.—Post and Tel. Office, Bolagodu, Hassan. Ry. Station, Arsikere. Acreage, 40. *Proprs.*, W. F. Schofield and L. F. Lake.

HONEY VALE COFFEE ESTATE.—Post and Tel. Office, Balur, Kadur. Acreage, 300. *Proprs.*, Morgan Brothers. *Mangr.*, L. P. Kent. *Agents*, Morgan & Son.

HOOLDI COFFEE ESTATE.—Post and Tel. Office, Mudigere, Kadur. Nearest Ry. Station, Kadur. Acreage, 71. *Propr.*, E. M. Playfair.

J. P. H. Hoolhoondah.

HOOLHOONDAH COFFEE ESTATE.—Post Office, Kodlipet, Coorg. Tel. Office, Hassan. Nearest Ry. Station, Arsikere. Acreage, 110. *Propr.*, J. P. Hunt. *Mangr.*, C. P. Hunt. *Agents*, Morgan & Son, Mangalore.

HOOLHULLY COFFEE ESTATE.—Post and Tel. Office, Saklaspur, Hassan. Nearest Ry. Station, Arsikere. Acreage, 85. *Proprs.*, Binny & Co. *Supdt.*, F. W. Fowke. *Madras agents*, Binny & Co.

Hooli Hundloo

HOOLI HUNDLOO COFFEE ESTATE.—Post Office, Chikanahalli, Hassan. Tel. Office, Mudigere. Nearest Ry. Station, Banavar. Acreage, 70. *Propr.*, John Hunt. *Mang. propr.*, J. Percy Hunt.

Wright's Horoor. Mountain

HOROOR COFFEE ESTATE.—Post Office, Mercara, Coorg. Tel. Office, Santikoppa. Acreage, 198¾. Gardens, Horoor and Arncliff. *Proprss.*, Mrs. E. Wright. *Mangr.*, W. R. Wright. *Asst.*, J. A. Diaz. *Agents*, Arbuthnot & Co.

HOSSGUDY COFFEE ESTATE.—Post and Tel. Office, Saklaspur, Hassan. Nearest Ry. Station, Arsikere. Acreage, 60. *Propr.*, B. Mockett. *Mangr.*, J. G. H. Crawford. *Agents*, Arbuthnot & Co.

HOSSHALLY ESTATE.—Post Office, Chikanahalli, Kadur. Tel. Office, Mudigere. Ry. Station, Kadur. Acreage, 140. *Proprs.*, R. J. and J. A. Harris. *Mang. partner*, J. A. Harris.

Hullonkodigi Mysore

HULLONKODIGI COFFEE ESTATE.—Post and Tel. Office, Koppa, Kadur. Nearest Ry. Station, Tarikere. Acreage, 120. *Propr.*, Col. J. A. Campbell. *Mangrss.*, Mrs. D. T. Brett. *Agents*, Arbuthnot & Co.

Digitized by Google

Igglore Mysore

IGGLORE COFFEE ESTATE.—Post Office, Kenchammana-Hosakote, Hassan. Tel. Office, Saklaspur. Nearest Ry. Station, Arsikere, S. M. Ry. Gardens, Muttijhe, Igglore, Kettajalehi and Mulgalahi. Acreage, 250. *Proprs.*, Miss Edith Hunt. *Mangr.*, Harold L. Jarvis. *Agents*, Leslie and Anderson, London.

Mysore

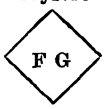

IGOOR COFFEE ESTATE.—Post Office, Yeslurpet. Tel. Office, Saklaspur, Hassan. Nearest Ry. Station, Arsikere. Acreage, 200. *Proprs.*, Binny & Co. *Mangr.*, F. Norton.

JALGODE COFFEE ESTATE.—Post and Tel. Office, Saklaspur, Hassan. Nearest Ry. Station, Arsikere. *Mang. propr.*, W. Lawder.

Jarkul.

JARKUL COFFEE ESTATE.—Post and Tel. Office, Koppa, Kadur. Nearest Ry. Station, Tarikere. Acreage, 75. *Proprs.*, Major H. G. Marsh and Col. J. A. Campbell. *Mangr.*, H. Pilkington. *Agents*, A. J. Saldanha & Sons, Mangalore; and T. H. Allan & Co., 17, Grace Church street, E. C., London.

Jeocan

JECCANCOODIGAY COFFEE ESTATE.—Post Office, Kalasa, Mudigere, Kadur. Tel. Station, Balur. Acreage, 170. *Mang. propr.*, F. Urquhart. *Agents*, Arbuthnot & Co.

Mysore C. I.

JUMBOOR AND COMBOOR COFFEE ESTATES.—Post and Tel. Office, Mercara, Coorg. Ry. Station, Mysore. Acreage, 500. *Mang. partner*, J. W. Irwin. *Asst.*, J. W. D'Vaz.

A. B. Kabin Kad.

KABINKAD COFFEE ESTATE.—Post and Tel. Office, Virajpett, Coorg. Acreage, 100. *Propr.*, A. Bopanna. *Mang. propr.*, A. B. Chengappa. *Asst.*, Appochoo. *Agents*, Arbuthnot & Co., and Volkart Brothers, Tellicherry; and J. P. Werner, London.

KADIGA MALLAY COFFEE ESTATE.—Post Office, Sidapur, Coorg. Acreage, 75. *Mang. propr.*, H. D. Logan.

Robinson's Kaima Betta.

KAIMA BETTA COFFEE ESTATE.—Post and Tel. Office, Pollibetta, Coorg. Ry. Station, Mysore. Acreage, 170. Total gross acreage, 175½. Elevation, 3,000 ft. *Mang. propr.*, H. Robinson. *Asst.*,—Lavockât. *Agents*, Arbuthnot & Co., Madras; and P. Macfadyen & Co., London.

KARDIGODU COFFEE ESTATE.—Post and Tel. Office, Sidapur, Coorg. Ry. Station, Mysore. Acreage, 70. *Proprs.*, J. A. Boyson and G. R. Moore. *Mang. partner*, G. R. Moore. *Agents*, Binny & Co., Madras.

Bands and Stones

KAREHUDLOO COFFEE ESTATE.—Post Office, Balihonur, Kadur. Acreage, 85. *Mang. propr.*, J. M. O'Donnell. *Mangalore agents*, Morgan & Son.

H G B

KARAKIE COFFEE ESTATE.—Post Office, Balihonur, Kadur. Acreage, 126. *Mang. propr.*, H. G. Bonner. *Agents*, Binny & Co.

Edwin Hunt Mysore

KARRADIBETTA COFFEE ESTATE.—Post Office, Kenchamanna-Hosakote, Hassan. Tel. Office, Hassan. Nearest Ry. Station, Arsikere. Gardens, Karradibetta, Cartaypoor, Mullapoor, Cangnoor and Artherwhully. Acreage, 750. *Propr.*, Edwin Hunt. *Mangr.*, H. W. Chaldecott. *Assts.*, E. N. Thompson, C. W. Clode and H. W. deSalis.

C B S Karrie Kollie

KARRIE KOLLIE COFFEE ESTATE.—Post Office, Mercara, Coorg. Tel. Office, Santikoppa. Nearest Ry. Station, Paschimavahini. Acreage, 490. *Propr.*, G. F. Greenhill. *Mangr.*, A. J. Wright. *Agents*, Arbuthnot & Co.

KATHALAKAD COFFEE ESTATE.—Post and Tel. Office, Mercara. Acreage, 50. Total gross acreage, 100. *Propr.*, A. Bopanua. *Mang. propr.*, A. B. Chengappa. *Asst.*, Thunnaya. *Agents*, Arbuthnot & Co., Tellicherry; Volkart Brothers, Tellicherry; and J. P. Werner, London.

KATHLEEN COFFEE ESTATE.—Post and Tel. Office, Sidapur, Coorg. Ry. Station, Mysore. Acreage, 84. Total gross acreage, 460. Elevation, 3,000 ft. *Proprs.*, J. D'Vaz and the Misses Kathleen, Mabel and Frances Charlotte D'Vaz. *Mangr.*, J. D'Vaz. *Agents*, Morgan and Son, Mangalore.

K. C. E.

KATHLEKAN COFFEE ESTATE.—Post and Tel. Office, Tarikere, Kadur. Ry. Station, Tarikere. Acreage, 400. *Propr.*, Dr. Sidney Smith, M.D. *Mangr.*, G. F. Curran. *Agents*, Arbuthnot & Co.

KAYEM KOLLIE COFFEE ESTATE.—Post and Tel. Office, Pollibetta, Coorg. Acreage, 75. *Mang. propr.*, I. W. Scott. *Tellicherry agents*, Arbuthnot & Co.

KEMBUKOLLI COFFEE ESTATE.—Concerns, Warranundi, 100 acres, and Kembukollie, 150 acres. *Propr.*, W. R. Arbuthnot. *Mangr.*, W. Egerton. *Agents*, Arbuthnot & Co.,

"Maynard's Mysore Walshams."

KERCASSIA COFFEE ESTATE.—Post Office, Koppa, Kadur. Acreage, 102. *Proprs.*, Heirs of Walsham Maynard. *Mangr.*, F. J. Parton. *Mangalore agents*, A. J. Saldanha & Sons.

Digitized by Google

Clifford's Mysore. Kerkie Coondah.

KERKIE COONDAH COFFEE ESTATE.—Post and Tel. Office, Sullabile, Kadur. Nearest Ry. Station, Kadur. Acreage, 260. *Propr.*, F. Clifford. *Mangr.*, C. H. Browne. *Asst.*, D. Robertson, *Mangalore agents*, Morgan & Son.

Oliver's Mysore.

K

KESINVURTHY COFFEE ESTATE.—Post and Tel. Office, Santaveri, Kadur. Tel. Office and Ry. Station, Beruv. Acreage, 190. *Propr.*, G. R. Oliver. *Mangr.*, H. G. Andrews.

CK Kessel

KESSEL COFFEE ESTATE.—Post Office, Mudigere, Kadur. Acreage, 100. *Mang. propr.*, C. A. King. *Asst.*, R. D. Fenton.

KIRAHULLY COFFEE ESTATE.—Post and Tel. Office, Saklaspur, Hassan. Ry. Station, Arsikere, S. M. Ry. Acreage, 65. Total gross acreage, 98. Elevation, 3,200 ft. *Propr.*, H. F. Anderson. *Madras agents*, Arbuthnot & Co.

KOGARVULLY COFFEE ESTATE.—Post and Tel. Office, Saklaspur, Hassan. Acreage, 100. *Proprs.*, L. H. & J. E. Butcher and Miss Annie Butcher. *Mang. partner*, J. E. Butcher. *Madras agents*, Arbuthnot & Co.

KOORGHALLI COFFEE ESTATE.—Post and Tel. Office, Santikoppa, Coorg. Nearest Ry. Station, Mysore. Acreage, 244. *Proprs.*, H. M. Pratt and T. Cox. *Mang. partner*, T. Cox. *Asst.*, S. Pinto. *Mangalore agents*, Morgan & Son.

Mackenzie's

M.P. & Co.

KOPPA COFFEE ESTATE.—Post and Tel. Office, Koppa, Kadur. Nearest Ry. Station, Tarikere. Acreage, 170. *Mang. propr.*, H. Pilkington. *Asst.*, H. S. Coelho. *Agents*, A. J. Saldanha & Sons, Mangalore, and T. H. Allan & Co., 17, Grace Church St., London, E. C.

Mysore Leslie's Mysore

KULSAPORE COFFEE ESTATE.—Post and Tel. Office, Koppa, Kadur. Nearest Ry. Station, Tarikere. Acreage, 200. *Proprs.*, Heirs of the late Genl. George Leslie. *Mangr.*, E. N. Leslie. *Mangalore agents*, A. J. Saldhana & Sons.

Sanderson K Mysore

A B K

KUMERGODE COFFEE ESTATE.—Post and Tel. Office, Mudigere, Kadur. Nearest Ry. Station, Banavar. Acreage, 200. *Propr.*, Col. H. B. Sanderson, C.I.E. *Mangr.*, St. John Hunt.

KUNCHERRY COFFEE ESTATE.—Post and Tel. Office, Pollibetta. Ry. Station, Tellicherry. Acreage, 197. Total gross acreage, 229. *Propr.*, A. Bopanna. *Mang. propr.*, A. B. Chengappa. *Asst.*, K. Kunjapoo. *Agents*, Arbuthnot & Co., Tellicherry; Volkart Brothers, Tellicherry; and J. P. Werner, London.

KUNCOUPI COFFEE ESTATE.—Post Office, Balur, Kadur. Acreage, 75. *Propr.*, J. Lee-Stuart. *Mangr.*, B. Cayley.

KUNKI COFFEE ESTATE.—Post Office, Mudigere, Kadur. Acreage, 500. *Propr.*, R. C. Sanderson. *Mangr.*, C. King.

L

LINGAPUR COFFEE ESTATE.—Post and Tel. Office, Saklaspur, Hassan. Ry. Station, Arsikere, S. M. Ry. Acreage, 90. Total gross acreage, 98. Elevation, 3,700 ft. *Mang. propr.*, W. E. Scholfied. *Agents*, Arbuthnot & Co., Madras; McFayden & Co., London.

Lingapur

MALALI KHAN COFFEE ESTATE.—Post Office, Yedahalli, Kadur. Tel. Office, Koppa. Nearest Ry. Station, Tarikere. Garden, Malali Khan. Acreage, 30. *Proprss.*, Mrs. J. L. Darling. *Mangr.*, ——.

MARGAL BETTA COFFEE ESTATE.—Post Office, Kenchamanna-Hoskote, Hassan. Tel. Office, Hassan. Nearest Ry. Station, Arsikere. Acreage, 70. *Proprs.*, J. T. Woods and H. D. Chaldecott. *Mangr.*, J. T. Woods.

MAVINHULLI COFFEE ESTATE.—Post and Tel. Office, Saklaspur, Hassan. Acreage, 55. *Mang. propr.*, G. W. Gowan. *Agents*, Morgan & Son.

H. E. L. Mavinkere Mysore

M B

MAVINKERE COFFEE ESTATE.—Post Office, Kalasa, Kadur. Tel. Office, Balur. Acreage, 165. *Proprs.*, Executors of the late H. E. Lee. *Mangr.*, W. H. Reed. *Mangalore agents*, Arbuthnot & Co.

MERTHIKHAN COFFEE ESTATE.—Post and Tel. Office, Balihonnur, Kadur. Acreage, 400. *Proprs.*, Morgan Brotrs. *Mangr.*, C. P. Reed. *Mangalore agents*, Morgan & Son.

Moodsoosie E. E. B. Mysore

MOODSOOSIE COFFEE ESTATE.—Post Office, Chikanahalli, Hassan. Tel. Office, Hassan. Nearest Ry. Station, Banavur. Acreage, 97. *Propr.*, E. E. Broughton. *Mangr.*, E. S. Broughton.

MUDABUR COFFEE ESTATE.—Post Office, Yedahalli, Kadur. Tel. Office, Koppa. Acreage, 100. *Propr.*, C. Danvers. *Agents*, Binny & Co.

Murgaddi Mysore

MURGADDI COFFEE ESTATE.—Post and Tel. Office, Sullabile, Kadur. Nearest Ry. Station, Kadur. Acreage, 280. Total gross acreage, 500. Elevation, 2,900 ft. *Proprs.*, A. F. Clifford, F. Clifford,—Woodhouse,—Wright and R. G. Foster. *Mang. partner*, R. G. Foster. *Mangalore agents*, Morgan & Son.

Digitized by Google

Mysore

MURKULL COFFEE ESTATE.—Post Office, Balur, Kadur. Acreage, 280. *Proprs.*, F. Urquhart and Dr. W. J. Lincoln. *Mangr.*, H. G. Bonner. *Agents*, Arbuthnot & Co.

MUSKAL BORA COFFEE ESTATE.—Post and Tel. Office, Pollibetta, Coorg. Acreage, 173. *Mang. propr.*, A. H. Jackson. *Agents*, *Tellicherry*, Peirce, Leslie & Co.; *London*, Leslie & Anderson.

MUTSAUGOR COFFEE ESTATE.—Post and Tel. Office, Saklaspur, Hassan. Nearest Ry. Station, Arsikere. Acreage, 98·28. *Proprs.*, R. A. and G. Anderson. *Supdt.*, Ralph Taylor. *Madras agents*, Arbuthnot & Co.

MYLATPUR COFFEE ESTATE.—Post and Tel. Office, Sidapur, Coorg. Nearest Ry. Station, Mysore. Acreage, 230. *Mang. propr.*, F. W. Gerrard.

MYSORE ESTATES CO., LD.—Post and Tel. Office, Balur, Kadur. Gardens, Kelagoor, Abragoodigay and Goomankhan. Acreage, 340. *Proprs.*, The Company. *Mangr.*, C. Danvers. *Assts.*, J. Norris and C. Norris. *Madras agents*, Binny & Co.

I M

NETLEY COFFEE ESTATE.—Post and Tel. Office, Santikoppa, Coorg. Nearest Ry. Station, Mysore. Acreage, 160. *Propr.*, Iver Macpherson. *Mangr.*, N. Dorabjee.

Netrokul.

NETROKUL COFFEE ESTATE.—Post and Tel. Office, Koppa, Kadur. Nearest Ry. Station, Tarikere. Acreage, 140. *Propr.*, Col. J. A. Campbell. *Mangr.*, H. Pilkington. *Agents*, A. J. Saldanha & Sons, Mangalore; T. H. Allan & Co., 17, Grace Church St., E. C., London.

O O O
Mysore

OOTSEY COFFEE ESTATE.—Post and Tel. Office, Mudigere, Kadur. Acreage, 90. Estate in hands of Arbuthnot & Co.

Mockett

OSSOOR ESTATES.—Post Office, Hassan. Acreage, 680. *Proprs.*, Executors of the late Col. H. Green and B. Mockett. *Mangr.*, W. L. Crawford. *Agents*, Morgan & Son, Mangalore.

PEELEE BETTA COFFEE ESTATE.—Post Office, Ammatti, S. Coorg. Tel. Office, Sidapur, Ammatti. Nearest Ry. Station, Mysore. Acreage, 240. *Mang. propr.*, H. Cockerton.

PEREMBOO COLLY COFFEE ESTATE.—Post and Tel. Office, Mercara, Coorg. Ry. Station, Mysore. Acreage, 150. *Propr.*, J. S. Trelawny. *Mangr.*, H. F. Davy. *Assts.*, Native writers.

POLLIBETTA COFFEE CO., LD.—Post and Tel. Office, Pollibetta. Ry. Station, Mysore City. Gardens, Podibetta, Poli Kadu, Farewell and Mocha. Acreage, 573. Elevation:—P. 3,200 ft., P. K., 3,000 ft., F. 2,800ft. and M. 3,000 ft. *Proprs.*, Pollibetta Coffee Co., Ld. *Mangr.*, J. W. Finlayson. *Assts.*, C. Curimbia and R. Morton.

PULIERI COFFEE ESTATE.—Post Office, Ammatti. Tel. Office, Sidapur. Ry. Station, Tellicherry. Acreage, 32. *Propr.*, R. R. Kamdinya.

RUXIDE COFFEE ESTATE.—Post and Tel. Office, Saklaspur, Hassan, Nearest Ry. Station, Arsikere. Acreage, 158. *Propr.*, Revd. W. Allen. *Mangr.*, T. Hunt.

SAMPAJIE COLLIE COFFEE ESTATE.—Post Office, Sidapur, Coorg. Acreage, 197. *Proprs.*, J. and D. Logan. *Mang. propr.*, J. Logan. *Asst.*, Native.

SANDALWOOD COFFEE ESTATE.—Post and Tel. Office, Santikoppa, Coorg. Nearest Ry. Station, Mysore. Acreage, 170. *Propr.*, C. E. Murray, Aynsley. *Mangr.*, A. W. Ogilvie.

SANTAVERI COFFEE ESTATE (JIGNY KHAN).—Post, Tel. and Ry. Station, Birur. Acreage, 400. Total gross acreage, 600. Elevation, from 4,000 to 4,700 ft. *Proprs.*, Porter Hall & Co. *Mangr.*, A. C. W. Denne.

Mangles Santaghery.

SANTAGHERRY COFFEE ESTATE.—Post and Tel. Office, Mercara, Coorg. Nearest Ry. Station, Mysore. Acreage, 220. Elevation, 3,000 to 3,800 ft. *Proprs.*, Mangles Bros. *Mangr.*, W. H. Sprott. *Asst.*, J. A. Graham. *Agent*, W. H. Sproott in India.

Hamilton's Seagully Mysore.

SEAGULLY COFFEE ESTATE.—Post and Tel. Office, Mudigere, Kadur. Nearest Ry. Station, Kadur. Gardens, Seagully and Hirisigera. Acreage, 100. *Mang. propr.*, J. G. Hamilton. *Agents*, T. H. Allan & Co., London.

SIDAPUR COFFEE ESTATE.—Post and Tel. Office, Sidapur, Coorg. Ry. Station, Mysore. Acreage, 175. *Propr.*, J. A. Boyson. *Mangr.*, G. R. Moore. *Asst.*, J. G. Rajoopillay. *Agents*, Binny & Co., Madras.

SIDDAPOORAH COFFEE ESTATE.—Post Office, Gonikopal, Coorg. Tel. Office, Polibetta. Nearest Ry. Station, Mysore. Acreage, 209. *Mang. propr.*, J. W. Savage.

Digitized by Google

R D B

SIDDRA BUNNOO COFFEE ESTATE.—Post and Tel. Office, Koppa, Kadur. Acreage, 280. *Proprs.*, R. D. Buchanan, R. B. Buchanan, W. Maynard and F. J. Parton. *Mang. partner*, F. J. Parton. *Agents*, A. J. Saldanha & Sons, Mangalore.

Chisholm's Silpikadu

SILPIKADU COFFEE ESTATE.—Post and Tel. Office, Sidapur. Coorg. Nearest Ry. Station, Mysore. Acreage, 156. *Propr.*, J. Chisholm, *Mangr.*, J. Kennedy. *Agents*, Peirce, Leslie & Co., India; Leslie and Anderson, England.

Sirrapatty Mysore

SIRRAPATTY COFFEE ESTATE.—Post and Tel. Office, Balihonur, Kadur. Nearest Ry. Station, Kadur. Acreage, 80. *Proprs.*, C. H. Browne and V. A. L. Beart. *Mang. partner*, C. H. Browne. *Agents*, Binny & Co., Madras.

S & L

SOONDHULLY AND LUCKOONDA ESTATES.—Post Office, Belagodu, Hassan, Mysore. Tel. Office, Saklaspur. Nearest Ry. Station, Banavar. Acreage, 200. *Proprs.*, B. Mockett and Executor of the late Col. H. Green. *Agents*, Morgan & Co., Madras.

E R

ST. CATHERINE'S BUNGALOW COFFEE ESTATE.—Post and Tel. Office, Mudigere, Kadur. Nearest Ry. Station, Dod Banavara. Acreage, 25. *Proprs.*, E. Reay & Co. *Mangr.*, E. Reay. *Agents*, J. Haddon & Co., London.

ST. EDMUND'S COFFEE ESTATE.—Post and Tel. Office, Pollibetta, Coorg. Ry. Station, Mysore. Acreage, 160 coffee, and 42 paddy. Elevation, 3,000 ft. *Proprs.*, G. Davies and E. Clarke. *Mang. partner*, E. Clarke.

I M

SUNTIKOPPA COFFEE ESTATE.—Post and Tel. Office, Suntikoppa, Coorg. Nearest Ry. Station, Mysore. Acreage, 400. *Proprs.*, Iver Macpherson, Col. Macpherson and C. E. Murray-Aynsley. *Mang. partner*, Iver Macpherson. *Asst.*, J. B. Krost.

P D W C

TANNEER HULLA ESTATE.—Post and Tel. Office, Pollibetta, Coorg. Nearest Ry. Station, Mysore. Acreage, 264. *Proprs.*, South Coorg Coffee Co. *Mangr.*, R. Hamilton. *Asst.*, J. W. D'Vaz. *Agent*, E. Maynell.

T P

W C

THOLLOL COFFEE ESTATE.—Post Office, Belur, Hassan. Tel. Office, Chickmagalur. Ry. Station, Banavar. Acreage, 70. *Propr.*, J. Lee-Stuart. *Mangr.*, E. A. King. *Agents*, Binny & Co., Madras.

THULLY COFFEE ESTATE.—Post and Tel. Office, Saklaspur. Ry. Station, Arsikere. Acreage, 40. *Propr.*, G. R. Moore. *Mangr.*, J. H. Robinson.

TOOBEN KOLLIE COFFEE ESTATE.—Post and Tel. Office, Sidapur. Ry. Station, Mysore. Acreage, 145½. Total gross acreage, 176½. Elevation, 3,000 ft. *Propr.*, G. L. Chambers. *Mangr.*, F. W. Gerrard. *Asst.*, F. Brown.

UBBAN

MOCKETT

UBBAN ESTATES.—Post and Tel. Office, Saklaspur, Hassan. Nearest Ry. Station, Arsikere. Acreage, 240. *Propr.*, B. Mockett. *Mangr.*, J. G. H. Crawford. *Agents*, Arbuthnot & Co.

UMGODE COFFEE ESTATE.—Post and Tel. Office, Saklaspur, Hassan. Ry. Station, Arsikere. Acreage, 100. *Proprs.*, C. H. Godfrey, Revd. T. Allan, J. Aird and T. Hunt. *Mangr.*, T. Hunt.

Utollalu

MOCKETT

UTOLLALU COFFEE ESTATE.—Post and Tel. Office, Saklaspur, Hassan. Nearest Ry. Station, Arsikere. Acreage, 315. *Propr.*, B. Mockett. *Mangr.*, C. Lake.

Utollalu

MOCKETT

WARTYHULLY COFFEE ESTATE.—Post and Tel. Office, Saklaspur, Hassan. Acreage, 137. *Propr.*, B. Mockett. *Mangr.*, C. Lake.

WAS HOOROOR COFFEE ESTATE.—Post Office, Santikoppa, Coorg. *Proprs.*, E. J. and H. Cockerton. *Mang. partner*, E. J. Cockerton.

WOGER COFFEE ESTATE.—Post Office, Aldur, Kadur. Tel. Office, Chickmagalur. Acreage, 130. *Proprs.*, C. H. Godfrey and L. P. Kent. *Mangr.*, C. H. Godfrey. *Agents*, Arbuthnot & Co., Mangalore.

WONGOVI ESTATE.—Post Office, Yeslurpett, Hassan. Acreage, 100. *Propr.*, H. Barnett.

WUDDERHULLI COFFEE ESTATE.—Post and Tel. Office, Sidapur, Coorg. Ry. Station, Mysore. Acreage, 126. *Propr.*, G. L. Chambers. *Mangr.*, F. W. Gerrard.

Digitized by Google

YEGGAN ESTATES.—Post and Tel. Office, Vararajendrapett. Ry. Station, Mysore. Acreage, 125¾. Gardens, Barrykad, Kakoonda and Allathankad. *Proprs.*, E. J. and H. Cockerton. *Mangr.*, H. Cockerton.

Yalliemudloo, Mysore

YELIEMUDLOO COFFEE ESTATE.—Post and Tel. Office, Sullabile, Kadur. Nearest Ry. Station, Kadur. Acreage, 200. *Proprs.*, C. H. Browne and D. Rodewald. *Mangr.*, C. H. Browne. *Mangalore agents*, Morgan & Co.

Yellagodi, Mysore

YELLAGODI COFFEE ESTATE.—Post and Tel. Office, Koppa, Kadur. Acreage, 230. *Mang. propr.*, O. Scot Skirving. *Agents*, Arbuthnot & Co., Madras and Mangalore; T. H. Allan & Co., London.

YEMMAGOONDI COFFEE ESTATE CO., LD.—Post and Tel. Office, Pollibetta, Coorg. Nearest Ry. Station, Mysore. Gardens, Murkul Betta and Yemmagoondi. Acreage, 350. *Proprs.*, Yemmagondi Estates Co., Ld. *Mangr.*, W. Egerton. *Asst.*, A. J. Rue. *Agents*, Arbuthnot & Co., Madras; P. Macfadyen & Co., London.

YEMME GOONDY COFFEE ESTATE.—Post and Tel. Office, Santikoppa, Coorg. Ry. Station, Mysore. Acreage, 140. *Propr.*, Iver Macpherson. *Mangr.*, J. Gonsalves.

Yester

YESTER ESTATE (Gooty Khan).—Post and Tel. Office, Sullabile, Kadur. Ry. Station, Kadur. Acreage, 250. *Proprs.*, M. V. Charrington and H. M. Northey. *Mang. partner*, H. M. Northey. *Agents*, A. J. Saldanha & Sons, Mangalore; and T. H. Allan & Co., London.

SYLHET.

DAURACHERRA COFFEE & SISAL FIBRE ESTATE.—Post and Tel. Office, Munshi Bazar. Nearest Ry. Station, Shamshernagar. Acreage, 800. *Proprs.*, The Daurachera Fibre Co., Ld. *Mangr.*, J. Hunter. *Asst.*, H. W. Kirkwood. *Agent*, James Hunter, Mang. Dir.

LUNGACHERRA COFFEE ESTATE.—Post and Tel. Office, Munshi Bazar. Nearest Ry. Station, Shamshernagar. Steamer Ghat, Monomukh. Acreage, 150. *Proprs.*, J. W. Smith, J. McM. Laurie and others. *Mang. partner*, J. McM. Laurie.

CARDAMOM ESTATES.

HASSAN.

C C C

CADAMANEY CARDAMOM ESTATE.—Post and Tel. Office, Saklaspur. Nearest Ry. Station, Arsikere. Acreage, 1,100. *Propr.*, J. S. Middleton. *Mangr.*, R. F. Lamb. *Asst.*, H. D. Middleton. *Agents*, Arbuthnot & Co.

C T

CUPPENY TULLAR CARDAMOM ESTATE.—Post and Tel. Office, Saklaspur. Nearest Ry. Station, Arsikere. Acreage, 1,000. *Propr.*, J. S. Middleton. *Mangr.*, D. Ryan.

M B

MANYBEDE CARDAMOM ESTATE.—Post and Tel. Office, Saklaspur. Nearest Ry. Station, Arsikere. Acreage, 100. *Propr.*, J. S. Middleton. *Mangr.*, D. Ryan.

M G

MULLEYGUDDEH CARDAMOM ESTATE.—Post Office, Saklaspur. Nearest Ry. Station, Arsikere. Acreage, 400. *Propr.*, J. S. Middleton. *Supdt.*, H. D. Middleton.

M M M

MUNJANHULLA CARDAMOM ESTATE.—Post Office, Saklaspur. Nearest Ry. Station, Arsikere. Acreage, 900. *Propr.*, J. S. Middleton. *Mangr.*, A. Middleton.

UMGUDE CARDAMOM & PEPPER ESTATE.—Post and Tel. Office, Saklaspur, Hassan. Ry. Station, Arsikere. Acreage, 100. *Proprs.*, T. Hunt and J. Aird. *Mangr.*, T. Hunt.

COCOANUT ESTATES.

MADRAS.

READING ESTATE.—Post, & Tel. Office and Ry. Station, Kollar, Coimbatore. Acreage, 70. *Proprs.*, A. R. Hajee Fakeer Mahomed Sait & Sons. *Mangr.*, A. R. Adam Sait. *Supdt.*, T. N. Kathanda Ram Iyer. *Agents in India*, The Proprietors.

PEPPER ESTATES.

MADRAS.

H F M

BEENACHEE ESTATE, COFFEE AND PEPPER.—Post and Tel. Office, Sultan's Battery, S. Wynaad. Ry. and Str. Station, Calicut. Acreage, 100. *Proprs.*, A. R. Hajee Fakeer Mahomed Sait & Sons. *Mangr.*, Jaffer Mahomed Sait. *Asst.*, R. Freeman. *Agent in India*, M. Coonhomed, Calicut.

H F M

KODOLOT ESTATE, COFFEE AND PEPPER.—Post and Tel. Office, Meppodi, S. Wynaad. *Proprs.*, A. R. Hajee Fakeer Mahomed Sait & Sons. *Mangr.*, Jaffer Mahomed Sait. *Asst.*, C. D'Rozario. *Agent in India*, M. Coonhomed, Calicut.

Digitized by Google

H F M — LOWER MOOTIL ESTATE, COFFEE AND PEPPER.—Post Office, Kolpotla, S. Wynaad. Ry. and Str. Station, Calicut. Acreage, 30. *Proprs.*, A. R. Hajee Fakeer Mahomed Sait & Sons. *Mangr.*, Jaffer Mahomed Sait. *Asst.*, Ramon Menon. *Agent in India*, M. Coonhomed, Calicut.

H F M — NELLACOTTA ESTATE, COFFEE AND PEPPER (Coorinor Bella).—Post and Tel. Office, Nellacotta, S. E. Wynaad, Nilgiris. Acreage, 150. *Proprs.*, A. R. Hajee Fakeer Mahomed Sait & Sons. *Mangr.*, Jaffer Mahomed Sait. *Assts.*, M. Norman and V. Pereira. *Agent in India*, M. Coonhomed, Calicut.

H F M — PUNDALORE ESTATE, COFFEE AND PEPPER.—Post Office, Pundalore, S. E. Wynaad. *Proprs.*, A. R. Hajee Fakeer Mahomed Sait & Sons. *Mangr.*, Jaffer Mahomed Sait. *Asst.*, Mulla Maistry. *Agent in India*, M. Coonhomed, Calicut.

H F M — SALISBURY AND EAST LEIGH ESTATE, COFFEE AND PEPPER.—Post and Tel. Office, Gudalur, S. E. Wynaad, Nilgiris. *Proprs.*, A. R. Hajee Fakeer Mahomed Sait & Sons. *Mangr.*, Jaffer Mahomed Sait. *Supdt.*, M. M. Norman. *Asst.*, Sankaralambiyer. *Agent in India*, M. Coonhomed, Calicut.

H F M — SUSAN, SILVER OAKS AND OAKLANDS ESTATES, COFFEE AND PEPPER.—Post and Tel. Office, Nellacotta, S. E. Wynaad. *Proprs.*, A. R. Hajee Fakeer Mahomed Sait & Sons. *Mangr.*, Jaffer Mahomed Sait. *Assts.*, M. Norman and T. N. Chakravarty. *Agent in India*, M. Coonhomed, Calicut.

H F M — SUSSEX GROUP ESTATE, COFFEE AND PEPPER.—Post and Tel. Office, Nellacotta, S. E. Wynaad. Gardens, Wexford, Waterford, Sussex, Marromuttu, and Groves of Blarny Nos. I, II and III. *Proprs.*, A. R. Hajee Fakeer Mahomed Sait & Sons. *Mangr.*, Jaffer Mahomed Sait. *Assts.*, M. Norman and T. N. Chakravarty. *Agent in India*, M. Coonhomed, Calicut.

H F M — TANNERY ESTATE, COFFEE AND PEPPER (Vengay Pilly).—Post Office, Kolpotla, S. Wynaad. Ry. and Str. Station, Calicut. *Proprs.*, A. R. Hajee Fakeer Mahomed Sait & Sons. *Mangr.*, Jaffer Mahomed Sait. *Asst.*, T. S. Appoopater. *Agent in India*, M. Coonhomed, Calicut.

MYSORE.

GREENFIELD PEPPER ESTATE.—Post and Tel. Office, Sidapur, Coorg. Ry. Station, Mysore. Acreage, 13. Elevation, 3,000 ft. *Mang. propr.*, J. D'Vaz.

GROVE PEPPER ESTATE.—Post and Tel. Office, Polibetta, Coorg. Ry. Station, Mysore. Standards, 8,000. *Mang. propr.*, J. Rose.

ST. EDMUND'S PEPPER ESTATE.—Post and Tel. Office, Polibetta, Coorg. Ry. Station, Mysore. Acreage, 66. Elevation, 3,000 ft. *Proprs.*, G. Davis and E. Clarke. *Mang. partner*, E. Clarke.

"THE EMPIRE."

The Leading Writing Machine of the World.

Very largely used by His Majesty's Government and Railways, etc., etc.

IMPORTANT POINTS OF SUPERIORITY.

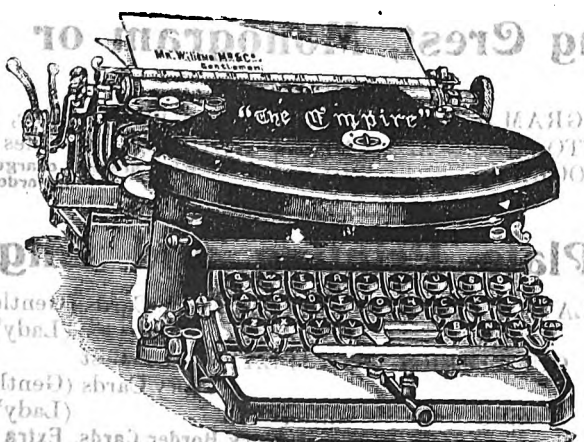

Speed unequalled.

Powerful for Manifolding.

Portable. Weight, 16½ lbs.

Visible Writing.

Standard Key-board.

Permanent Aligament.

F'cap size, Price, Rs. 250, or Cash with order or V.-P.P., Rs. 225; Brief size, Rs. 300; Cash, Rs. 270.

THACKER, SPINK & CO., CALCUTTA.

Digitized by Google

THACKER, SPINK & CO.,

Lithographic and Letterpress Printers,

ENGRAVERS ON COPPER, STEEL, BRASS & WOOD.

COLOUR STAMPING.

Stamping in one colour—

NOTE PAPER, per	5 Quires (120 sheets)	...	Rs. 1 0
,, ,,	,, Ream ...	...	,, 2 8
ENVELOPES,	,, 100 ...	...	,, 0 12
,,	,, 1,000 ...	...	,, 5 0

Orders amounting to 500 impressions and over will be charged at the rate of 8 annas per 100.

Stamping in Gold, Silver or Bronze—

NOTE PAPER, per	5 Quires (120 sheets)	...	Rs. 2 8
,, ,,	,, Ream	...	,, 8 0
ENVELOPES,	,, 100	...	,, 2 0
,,	,, 1,000	...	,, 16 0

Special Estimates given for Engraving and Illuminating Coats-of-Arms, Crests and Monograms.

Stamping in Plain Relief—

NOTE PAPER, per	5 Quires (120 sheets)	...	Rs. 0 5
,, ,,	,, Ream	...	,, 1 4
ENVELOPES,	,, 100	...	,, 0 4
,,	,, 1,000	...	,, 2 0

Messrs. THACKER, SPINK & CO. hold a large Stock of DIES used by Regiments, Clubs, Medical Services, Police, &c., from which Stationery can be stamped without charge for DIE.

Engraving Crest, Monogram or Address.

(On Steel.)

CREST OR MONOGRAM from ...	Rs. 5 0	ADDRESS, one line, from ...	Rs. 5 0
CREST AND MOTTO ,, ...	,, 10 0	ADDRESS, two lines ,, ...	,, 7 0
CREST AND MONOGRAM ,, ...	,, 10 0		

Sketches are only charged for when a Die is not ordered.

Card Plate Printing and Engraving.

ENGRAVING PLATE & PRINTING, 100 Best Ivory Cards (Gentleman's) ... Rs. 3 0
Ditto ditto ditto (Lady's) ... ,, 4 0
PRINTING FROM CUSTOMER'S OWN PLATE, 100 Best Ivory Cards (Gentleman's) ... ,, 1 8
Ditto ditto ditto, (Lady's) ... ,, 2 0

Addresses, &c., Extra per line. Re. 1. Black Border Cards, Extra per 100. As. 12.
Round Cornered Cards (Lady's or Gentleman's), Extra per 100. As. 8.

The above prices are Strictly nett.

GOVERNMENT PLACE, CALCUTTA.

Digitized by Google

Digitized by Google

The Edinburgh Geographical Institute

John Bartholomew & Co.

Calcutta: Thacker, Spink & Co.

Digitized by Google

Thacker's Indian Directory.

CEYLON DIRECTORY.

Tea, Coffee, Cinchona, Cardamom and other Gardens.

Digitized by Google

QUIRK, BARTON & CO.,

9, GRACECHURCH STREET, LONDON, ENGLAND.

BRAND

Trade Mark
Q. B. & CO.

TEA LEAD ROLLING MILLS, ROTHERHITHE.

BRAND

Trade Mark
Q. B. & CO.

ONLY MAKERS OF THE

BEST PATENT IMPROVED

"INCORRODIBLE" TEA LEAD.

AWARDED GOLD AND SILVER MEDALS.

CENTENNIAL INTERNATIONAL EXHIBITION	... ...	MELBOURNE, 1888.
INTERNATIONAL HEALTH EXHIBITION	... ...	LONDON, 1884.
INTERNATIONAL EXHIBITION		PARIS, 1889.

The special features about QUIRK, BARTON & Co.'s Tea Lead are that it is exceedingly close in grain and tough in quality, thereby rendering it non-liable to holes. The metal is of uniform thickness per square foot throughout, and retains its silvery appearance in any climate.

QUIRK, BARTON & Co.'s Tea Lead is not only coated with a special preparation, but is also an amalgamation, so prepared as to render whole of the metal non-corrodible and innocuous.

QUIRK, BARTON & Co.'s specially prepared Tea Lead insures the contents of each Tea Chest (under fair conditions) arriving on the market sound and unimpaired in quality.

QUIRK, BARTON & CO.,

9, Gracechurch Street, LONDON, England.

Digitized by Google

CEYLON
TEA, COFFEE AND OTHER ESTATES.

ALLAGALA.

Allagala

ALLAGALA AND DEKANDE TEA ESTATES (native name, Allagallai).—Post Office and Ry. Station, Kadugannawa. Acreage, 425. Total acreage, 900. Elevation, 1,400 to 2,500 ft. *Propr.*, W. S. Bennett. *Mangr.*, Wm. A. F. Murray. *Agents*, Cumberbatch & Co., Colombo.

Beddewella.

BEDEWELLA ESTATE (native name Baddewellai).—Post Office, Kadugannawa. Acreage, 200. *Proprs.*, R. J. and A. J. Farquharson. *Mangr.*, Stanley Hillman.

BELLONGALLA TEA ESTATE (native name, Vellangalla.)—Post Office, Kadugannawa. Tel. Office, Peradeniya. Acreage, 132. Total acreage, 407. Elevation, 2,000 to 3,000 ft. *Mang. propr.*, H. North. *Asst.*, N. C. Buchanan.

Coodoogalla

COODOOGALLA ESTATE (native name, Uduweria).—Post Office, Kadugannawa. Acreage, 300. *Propr.*, R. B. Prettejohn. *Mangr.*, Stanley Hillman. *Agents*, Crossfield, Lampard & Co.

Geragama.

GERAGAMA TEA ESTATE (native name, Geragama).—Post & Tel. Office, Peradeniya. Acreage, 320. *Propr.*, P. D. G. Clark. *Mangr.*, A. J. Ingram. *Agents*, Finlay, Muir & Co.

GOODVIEW TEA ESTATE (native name, Mottany).—Post Office and Ry. Station, Kadugannawa. Tel. Office, Peradeniya. Acreage, 160. Total acreage, 200. Elevation, 1,405 ft. *Proprss.*, Mrs. C. A. Perera. *Mangr.*, G. D. Saram. *Asst.*, K. A. D. Hendrick.

GANGAROOWA EXPERIMENT STATION (native name, Raja Totum).—Post and Tel. Office and Ry. Station, Peradeniya. Acreage, 530. *Propr.*, Ceylon Govt. *Supdt.*, H. Wright, A.R.C.S., F.L.S. *Clk.*, W. P. Bartholemy. *Assts.*, J. Joseph and S. J. Joseph.

Kirrimittia E. P. & E. Co., Ltd.

KIRRIMITTIA AND PEAK TEA ESTATES (native names, Kirrimitti and Toompani).—Post Office, Kadugannawa. Tel. Office, ———. Acreage, 521. *Proprs.*, Eastern Produce & Estates Co., Ld. *Mangr.*, N. G. Glasgow. *Assts.*, J. C. W. Fernando and F. Vossman. *Agents*, Eastern Produce and Estates Co., Ld.

Kituldeniya

KITULDENIYA TEA ESTATE (native name, Poyili Totum).—Post Office, Peradeniya. Acreage, 236. *Propr. and mangr.*, W. M. R. Elwes.

KOTTEGODDE ESTATE (native name, Tuttinipitiya).—Post & Tel. Office and Ry. Station, Peradeniya. Acreage, 80. *Proprs.*, H. W. Gavin and J. G. Cruickshank. *Mangr.*, J. G. Cruickshank.

K. G.

KOTUA-GODELLA ESTATE (native name, Kottagoda).—Post Office, Rambukkana. Acreage, 120. *Propr. and agent*, James Piachaud. *Mangr.*, B. Grenier and Conductor.

Kurugama

KURUGAMA ESTATE (native name, Kurugama).—Post and Tel. Office and Ry. Station, Peradeniya. Acreage, 579. Total acreage, 607. *Proprs.*, H. J. Vollar and H. J. Gavin. *Mangr.*, J. G. Cruickshank. *Asst.*, G. Kenion. *Agents*, W. D. Gibbon and Skrine & Co.

Nugahena.

NUGAHENA ESTATE (native name, Nugatenne).—Post and Tel. Office and Ry. Station, Peradeniya. Acreage, 117. *Propr.*, W. B. Seton. *Mangr.*, J. G. Cruickshank. *Agents*, Skrine & Co.

ORMONDALE ESTATE (native name, Suerawatte).—Post and Tel. Office and Ry. Station, Peradeniya. Acreage, 81. *Proprss.*, Mrs. Keyt. *Mangrs.*, J. G. Cruickshank and V. Keyt.

THE FARM (native name, Muthaliyar Totum).—Post Office, Kadugannawa. Tel. Office, Peradeniya. Acreage, 236. *Proprs.*, H. P. & L. R. Rudd. *Mangr.*, J. E. Piachaud. *Asst.*, R. C. Schofield. *Agents*, H. P. Rudd and Galaha Ceylon Tea Estates and Agency Co., Ld.

Yahalatenne

YAHALATENNE TEA ESTATE (native name, Yallatini).—Post and Tel. Office and Ry. Station, Kandy. Acreage, 360. *Mangr. and propr.*, Harold Stevenson. *Shipping agents*, Gordon, Frazer & Co., Colombo.

AMBAGAMUWA.

Tea Corporation, Ltd. Arslena Estate.

ARSLENA TEA CO. (native name, Arsilakande).—Post Office, Nawalapitiya. Acreage, 300. Total acreage, 352. Elevation, 1,900 ft. *Propr.*, Tea Corporation Co., Ltd. *Mangr.*, W. E. Horn. *Asst.*, A. Laher. *Agents*, Gordon, Frazer & Co., Colombo.

Digitized by Google

Atherton.

ATHERTON ESTATE (native name, Oomai Dorai Totum).—Post Office, Kotmalie. Acreage, 491. Total acreage, 950. Elevation, 4,500 ft. *Proprs.*, W. H. Davies & Co. *Mangr.*, Crawfurd Hill. *Assts.*, F. Tillikeratue and J. Cobban-Lea. *Agents*, H. W. Davis & Co., Colombo.

BLACKWATER ESTATE (native name, Seethee Latchmee Totum.)– Post Office, Nawalapitiya. Acreage, 665. Total acreage, 1,314. Elevation, 2,000 to 3,000 ft. *Proprs.*, East India and Ceylon Tea Co., Ld. *Mangr.*, F. T. Turpin. *Asst.*, C. D. Chillcott. *Agents*, Geo. Steuart & Co., Colombo; and The East India and Ceylon Tea Co., Ld., No. 41, Mindiry Lane, London.

FERRYHILL ESTATE (native name, Kurunduwatty).—Post and Tel. Office, Kandy. Ry. Station, Ketugastotte. Acreage, 50. Elevation, 1,800 ft. *Proprs.*, C. A. F. D. and R. Stephens. *Mangr.*, H. W. Barton. *Asst.*, A Cortaling. *Agent*, J. H. Stephens.

GALLEBODDE, UPPER AND LOWER, ESTATES, INCLUDING MASTNAWATTA (native names, Kalpodde, Palagal and Muskanavatte).—Post Office, Galboda. Acreage, 733. *Proprs.*, Heirs of W. and F. Mackwood. *Mangr.*, S. MacNicol. *Asst.*, J. L. Tancock. *Agents*, C. Mackwood & Co., Colombo.

GONDANAWA TEA ESTATE (native name, Salpeely).—Post and Tel. Office and Ry. Station, Nawalapitiya. Acreage, 100. Total acreage, 105. Elevation, 1,900 ft. *Propr.*, A. V. Ryall. *Mangr.*, S. Samuel. *Vistg. agent*, A. Alderson Smith.

HANDUNGALLA ESTATE—(native name, Sandanawath).—Post and Tel. Office and Ry. Station, Nawalapitiya. Acreage, 65. *Propr.*, A. D. L. Mendis. *Mangr.*, John G. Rubesinghe.

HANGRAN OYA ESTATE (native name, Muklan-Sani).—Post and Tel. Office and Ry. Station, Nawalapitiya. Acreage, 465. Total acreage, 1,212. Elevation, 2,000 to 3,500 ft. *Propr.*, F. D. Phillips. *Mangr.*, C. F. Winthrop.

HARRISLAND TEA ESTATE (native name, Pitadoni).—Post and Tel. Office and Ry. Station, Nawalapitiya. Acreage, 54. Total acreage, 172. *Mang. propr.*, J. A. F. Athpattu. *Asst.*, Kanackpillay.

Hyndford.

HYNDFORD TEA ESTATES (native name, Povalakande).—Post and Tel. Office and Ry. Station, Nawalapitiya. Acreage, 380. Total acreage, 700. Elevation, 2,000 ft. *Propr.*, W. B. Swan. *Mangr.*, W. Brander. *Agent*, Hon'ble W. D. Gibbon.

Imboolpittia

IMBOOLPITTIA TEA ESTATE (native name, Vady Durai Totum).—Post and Tel. Office and Ry. Station, Nawalapitiya. Acreage, 763. *Proprs.*, W. H. Tindall & Co. *Mangr.*, A. Rosling. *Asst.*, C. S. Lumsden. *Agents*, C. Mackwood & Co. Colombo.

KOLADENIYA TEA ESTATE (native name, Kolatheniya Totum).—Post and Tel. Office and Ry. Station, Nawalapitiya. Acreage, 182. Total acreage, 224. Elevation, 3,000 to 3,500 ft. *Propr. and Mangr.*, W. Schumacher. *Agents*, W. H. Davies & Co., Colombo.

"Blackstone" and "Kenitstone."

MIDLAND GROUP (CEYLON) TEA PLANTATION CO., LD. (native name, Alee Poo Totum).—Post and Tel. Office and Ry. Station, Nawalapitiya. Acreage, 1,057. Total acreage, 1,057. Elevation, 1,600 to 3,000 ft. *Proprs.*, The Midland Ceylon Tea Plantation Co., Ld. *Mangr.*, W. M. Taylor. *Agents*, Aitken, Spence & Co., Columbo; and M. P. Evans & Co., London.

Oolapane

OOLAPANE TEA ESTATE (native name, Oolapane).—Post Office and Ry. Station, Ulapane. Tel. Office, Gampoda. Acreage, 191. *Proprss.*, Mrs. L. A. Tatham and M. P. Evans. *Mangr.*, E. Ware, on lve.; W. H. Brock, actg. *Agent*, W. R. Tatham.

Penrhos

PENRHOS TEA ESTATE, INCLUDING HENTLEYS AND DAHANAIKE (native name, Nona Totum).—Post Office, Galboda. Tel. Station, Nawalapitiya. Acreage, 600. *Proprs.*, Penrhos Estate Co., Ld. *Mangr.*, J. E. Martin and Conductor. *Agents*, Lee, Hedges & Co.

Salem

SALEM GROUP TEA ESTATE (native name, Salem Totum).—Post and Tel. Office, Nawalapitiya. Gardens, Salem, Ashbourne and Gravesend. Acreage, 110. *Proprss.*, Mrs. H. Pestonjee. *Mangr.*, D. H. Pestonjee. *Assts.*, J. V. Povteling and Conductor. *Agents*, Chas. Mackwood & Co.

ST. CLIVE GROUP (native name, Sankalass).—Post and Tel. Office and Ry. Station, Nawalapitiya. Acreage, 210. Total acreage, 310. Elevation, 2,200 ft. *Mangr. & propr.*, J. H. Stephens. *Asst.*, D. McColl. *Agents*, Brookes & Co.

W. V T.

WEYWELTALAWA TEA ESTATE (native name, Maytilla).—Post Office-Galboda. Tel. Station, Nawalapitiya. Acreage, 280. *Proprs.*, Central Province Ceylon Tea Co., Ld. *Mangr.*, J. R. De J. Lovell. *Assts.*, Conductor & Tea Makers. *Agents*, Mackwood & Co., Colombo.

BADULLA.

Agra Totum.

AGRA TOTUM ESTATE (native name, Acra Totum).—Post Office, Badulla. Acreage, 153. *Propr. and agent*, Meer Puris. *Mangr.*, J. Duncan. *Asst.*, A. Fernando.

Digitized by Google.

ATTAMPETTIA.

ATTAMPETTIA (native name, Attempettia).—Post and Tel. Office and Ry. Station, Bandarawella. Acreage, 396. *Proprs.*, Robt. & Walter Stewart. *Mang. partner*, Walter Stewart. *Asst.*, R. S. Saninathen. *Agent*, Crossfield Lampard & Co.

Blarneywatte

BLARNEYWATTI ESTATE (native name, Blarneywatte).—Post Office, Badulla. Acreage, 98. *Propr. and agent*, P. P. Saibo. *Mangr.*, J. Duncan.

Cloyne

CLOYNE ESTATE (native name, Addiarawatte).—Post and Tel. Office, Badulla. Ry. Stn., Bandarawella. Acreage, 315. Total acreage, 484. *Propr.*, J. T. Sikes. *Mangr. and agent*, F. Sikes.

COBO ESTATE (native name, Cova Totum).—Post and Tel. Office, Badulla. Ry. Stn., Bandarawella. Acreage, 130. Elevation, 3,600. *Propr. & agent*, G. B. deMawbay. *Mangr.*, J. W. Balfour-Paul.

Cullen

CULLEN ESTATE (native name, Koskeilie).—Post and Tel. Office, Badulla. Ry. Stn., Bandarawella. Acreage, 505. Total acreage, 857. Elevation, 2,100 to 4,100 ft. *Proprs.*, Sir G. Pilkington and A. T. and J. Rettie. *Mang. partner*, J. W. B. Paul. *Agents*, Colombo Commercial Co., Ld.

Demodera

DEMODERA GROUP ESTATE.—Post Office, Demodera. Gardens, Weyvelheena, Oetumbe, Papolgashena, Ingurugama and Rossett (native names, Wewalla, Othamba, Paplish, Ingurugama, Harrisipatana and Damodera). Acreage, 2,000. *Proprs.*, Demodera Tea Co., Ld. *Mangr.*, H. O. Hoseason. *Assts.*, H. J. C. Prior, T. E. Elias, A. L. Elias and P. H. Unwin, clerk and conductors. *Agents*, Bosanquet & Co., Colombo.

Ellawattie

ELLAWATTIE ESTATE (native name, Kadawatte).—Post and Tel. Office, Bandarawella. Ry. Stn., Bandarawella. Acreage, 364. *Propr.*, A. Forbes. *Mangr.*, A. Forbes. *Asst.*, C. Meranda. *Agents*, Colombo Commercial Co., Ld.

E. H.

ELMSHURST (native name, Allugollay).—Post and Tel. Office, Badulla. Ry. Stn., Bandarawella. Acreage, 222. Total acreage, 291. Elevation, 2,300. *Proprs. and agts.*, Colombo Commercial Co., Ld. *Mangr.*, J. Rettie. *Assts.*, M. Jaliel and M. S. Mohyar.

Avondale

ELLDALLUA ESTATE (native name, Elladalle).—Post and Tel. Office, Badulla. Ry. Stn., Bandarawella. Acreage, 83. Total acreage, 100. Elevation, 2,500 ft. *Proprs.*, W. & R. Stewart. *Mangr.*, C. C. Shepard.

FINDLATER ESTATE (native name, Kurundu Kolla).—Post and Tel. Office, Badulla. Acreage, 378. *Proprs.*, Dr. J. D. and G. N. Thomson, Rev. E. V. Freeman and T. G. Elliott. *Mangr.*, T. G. Elliott. *Asst.*, Conductor. *Agents*, Colombo Commercial Co., Ld., Colombo.

Galapitakanda

GALAPITAKANDA AND GOUSSA ESTATES (native name, Villair Kadu).—Post Office, Namunukula. Acreage, 250. *Proprss.*, Mrs. Hogg and V. Vicaresso. *Mang. partner*, V. Vicaresso. *Asst.*, D. T. Pereira.

Gonakellie.

GONAKELLIE GROUP TEA, COFFEE AND COCOA ESTATES. includes 1st Divn., 2nd Divn., Pawara Morttake (native names, Gonagolle, Randepola) and Kawatta. Post and Tel. Office, Passara. Ry. Stn., Bandarawella. Acreage, 1,100. *Proprs.*, Nayabedda Estates Co., Ld. *Mangr.*, J. J. Robinson. *Assts.*, J. G. Kirkton, J. F. Gordon, H. J. Mohamed and B. H. Cassim. *Medl. offr.*, A. W. Frugtniet. *Agents*, Geo. Steuart & Co., Colombo.

G. K.

GOWRAKELLE TEA ESTATE (native name, Periya Navilla).—Post and Tel. Office, Demodera. Acreage, 903. *Proprs.*, G. S. Duff and Mrs. Ogilvie. *Mangr.*, R. Gatehouse and two conductors. *Agents*, Geo. Steuart & Co., Colombo; and Nevett, Oswald & Co., London.

H. G.

HINDAGALLA ESTATE.—(native name Indugolla) Post Office, Namunukula. Tel. Office, Demodera. Ry. Stn., Bandarawella. Acreage, 496. *Proprs.*, Ouvah Coffee Co., Ld. *Mangr.*, J. Rettie. *Asst.*, F. J. Dunn. *Agents*, Colombo Commercial Co., Ld., Colombo. *Visitg. agent.*, J. Fraser.

Kanda Hana

KANDAHENA ESTATE, INCLUDING MEENERAKANDA (native name, Meenakanda).—Post Office, Namunukula. Tel. Office and Ry. Stn., Bandarawella. Acreage, 217. *Mang. propr.*, J. K. Foster-Melliar. *Agents in England*, Foster-Melliar and Gurney Bude, N. Cornwall.

Keenakelle

KEENAKELLE GROUP.—Post Office, Bandarawella. Gardens, Keenakelle, Keenagashena and Serendib (native names, Keenakolla, Audi Doray Totum and Gongaltenne). Acreage, 796. *Proprs.*, Cooper, Cooper & Johnson, Ld. *Mangr.*, J. A. W. Allison. *Asst.*, P. E. Jones. *Agents*, Gordon, Fraser & Co. *Visitg. agent*, T. C. Huxley.

KINROS ESTATE (native name, Moratota).—Post and Ry. Stn., Bandarawella. Tel. Office, Badulla. Acreage, 150. Total acreage, 215. *Proprs.*, W. Pottie and R. B. Mair. *Mangr.*, F. J. Ingleby.

L. W. Ledgerwatte

LEDGERWATTE GROUP (native names, Oosarwattie) and Narangollay.—Post and Tel. Office, Badulla. Ry. Stn., Bandarawella. Acreage, 856. Elevation, Ledgerwatte, 3,600 ft. and Narangalla, 5,000 ft. Gardens, Ledgerwatte and Narangalla. *Proprs.*, Ouvah Coffee Co., Ld. *Mangr.*, J. Rettie. *Assts.*, Robt. Stewart and D. Pakir Sinniah. *Agents*, Colombo Commercial Co., Ld., Colombo.

MORAGALLA ESTATE (native name, Moragola).—Post Office, Badulla. Acreage, 350. *Mang. propr.*, S. H. Pearless.

NAHAVILLA ESTATE (native name, Sinne Navella).—Post and Tel. Office, Demodera. Ry. Stn., Bandarawella. Acreage, 666. *Proprs.*, Nahavilla Estate Co., Ld. *Mangr.*, G. H. Taylor and Conductors.

Napier

NAPIER TEA ESTATE (native name, Hapuwella).—Post and Tel. Office, Demodera. Acreage, 160. Total acreage, 400. *Mang. propr.*, H. D. W. Dudley. *Agents*, Messrs. Mackwood & Co.

Digitized by Google

N. B. NEWBURGH ESTATE (native name, Angankutty).—Post Office and Ry. Stn., Bandarawella. Tel. Office, Demodera. Acreage, 250. Total acreage, 315. Elevation, 3,600 ft. *Mang. propr.*, Geo. Thomson. *Agents*, Crosfield, Lampard & Co., Colombo.

"Oodoowerre" OODOOWERA ESTATE (native name, Uduwara).—Post and Tel. Office, Demodera, Ry. or Str. Stn., Bandarawella. Acreage, 300. *Propr.*, J. W. Balfour Paul. *Mangr.*, A. V. Croning. *Assts.*, Condrs. and tea makers. *Agent*, J. W. Balfour Paul.

G. A. B. G. G. L. R. H. H. G. L. W. B. F. O. C. C. OUVAH COFFEE CO., LD.—Gardens, Glenalpin, Deyanagalla, Grahamsland, Ballagalla, Rock Hill, Hurdagalla, Narangalla, Ledgerwatte and Badulla factory (native names, Alukuwattie, Deyvaganie, Selvakanday, Pillagollay, Ingurugamum, Indugollay, Narangollay, Osarawalle and Badullastore).—Post and Tel. Office, Badulla. Ry. Stn., Bandarawella, Acreage, 2,962. Total acreage, 3,647. Elevations: Glenalpin, 4,700 ft.; Deyanagalla, 4,800ft.; Grahamsland, 4,700 ft.; Ballagala, 3,700 ft.; Rock Hill, 3,600 ft.; Hurdagalla, 3,800 ft.; Narangalla, 3,600 ft.; Ledgerwatte, 5,000 ft.; and Badulla Factory, 2,225 ft. *Proprs.*, The Company. *Mangr.*, J. Rettie. *Book-kpr.*, J. N. Stephen. *Assts.*, J. W. Scott, J. L. Henderson, T. Cassim, Muthukooty, M. Yaheya, F. J. Dunn, D. Packir Sinniah, A. F. DeSilva, R. Stewart and K. P. Kittnan. *Clks.*, M. K. D. Jabel and V. A. K. Dorasamy. *Agents*, The Colombo Commercial, Co., Ld., Colombo.

Pingarawa PINGARAWA, INCLUDING BADULLAWATTEE (native name, Pingarawa).—Post Office, Namunukula. Tel. Office, Demodera. Acreage, 730. *Proprss.*, Mrs. L. St. George Carey. *Mangr.*, H. St. George Carey, on leave; S. K. Bonsfield, actg. *Agents*, Galaha Ceylon Tea Estates and Agency Co., Ld., Colombo.

RAVENSWOOD ESTATE (native name, Vallagothe).—Post Office, Bandarawella. Acreage, 197. Total acreage, 671. Elevation, 2,500 ft. *Propr. and mangr.*, J. B. Rennis. *Agent*, J. B. Rennie.

Rookatenne ROOKATENNE ESTATE (native name, Puthu Rockatenne).—Post Office and Ry. Stn., Bandarawella. Tel. Office, Demodera. Acreage, 178. *Mang. propr.*, W. H. Hannam, on lve.; A. W. Bissett, actg. *Asst.*, A. H. Coggins. *Agents*, Crossfield, Lampard & Co.

ROOKATENNE—NORTH ROOKATENNE ESTATE (native name, Palia Rockatenne).—Post Office and Ry. Stn., Bandarawella. Tel. Office, Demodera. Acreage, 130. *Propr. & mangr.*, C. M. Richard. *Agents*, Crosfield, Lampard & Co.

Sarnia SARNIA TEA & COFFEE ESTATES, INCLUDING SARNIA AND DOKANDS (native names, Kandagedera and Kulmundi).—Post and Tel. Office, Badulla. Acreage, 559. Total acreage, 993. Elevation, 3,200 to 5,000 ft. *Proprs.*, Scottish Trust and Loan Co. of Ceylon, Ld. *Mangr.*, W. G. B. Dickson. *Assts.*, N. G. White, S. Rohim and N. George. *Agents*, Cumberbatch & Co., Colombo; and Dickson & Co., London.

Spring Valley & Kottagodde SPRING VALLEY COFFEE CO., LD.—Post and Tel. Office, Badulla. Ry. Stn., Bandarawella. Gardens, Spring Valley Divisions I, II, III, IV and V and Kottagodda (native names, Pania Totum, May Malley, Pudu Malley, Navalawatte Samy Malley and Kottagodde). Acreage, 1,934. Total acreage, 2,354. Elevation, 1st, 3,800 to 4,700 ft.; 2nd, 3,800 to 5,300 ft.; 3rd, 23,600 to 5,300 ft.; 4th, 3,500 to 5,000, ft.; 5th, 3,400 to 4,700 ft.; and Kottagodda, 3,400 to 4,000 ft. *Proprs.*, The Company. *Mangr.*, A. T. Rettie. *Assts.*, W. Smith, W. A. Gordon, S. G. Paul, C. A. Graro, B. H. Haron, M. Meerasah and N. M. Cassim. *Medl. offr.*, E. DeSilva. *Agents*, Colombo Commercial Co., Ld., Colombo; and Spring Valley Coffee Co., Ld., England.

STISTED ESTATE (native name, Mordgalla).—Post and Tel. Office, Badulla. Ry. Stn., Bandarawella. Acreage, 266. *Proprs.*, Mrs. Harvey, W. Roope and G. H. Taylor. *Mangr.*, G. H. Taylor. *Asst.*, A. E. Peter. *Agents*, ——.

Telbedde TELBEDDE (native name, Tellwatte).—Post and Tel. Office, Badulla. Acreage, 454. Total acreage, 700. Elevation, 3,200 ft. *Proprs.*, Capt. A. C. Herbert and C. C. Herbert. *Mangr. partner*, C. C. Herbert, *Asst.*, C. W. Beattie. *Agents*, Colombo Commercial Co., Ld., Colombo.

Tonacombe TONACOMBE ESTATES CO. OF CEYLON, LD.—Post Office, Namunukula. Tel. Office, Bandarawella. Gardens, Tonacombe Dewatura, Kalugalla and Fermoyle (native name, Tenecumbera), Acreage, 857. *Proprs.*, Tonacombe Estates Co. of Ceylon, Ld. *Mangr.*, V. Vicaresso. *Asst.*, R. C. Fielder. *Agents*, Cumberbatch & Co., Colombo.

Unugalla UNUGALLA ESTATE (native name, Unugolly).—Post Office, Badulla. Acreage, 384. *Mang. propr.*, C. C. Forster. *Agent*, Cumberbatch & Co., Colombo.

Ury URY AND MAHAPAHAGALLA GROUP (native names, Yella, Mulie and Pachalawatte).—Post Office, Badulla. Acreage, 872. *Proprs.*, Nahavilla Estates Co., Ld. *Mangr.*, J. Duncan. *Assts.*, H. Enverson, J. La L. Murikal, C. C. Mauinsperis and J. H. Bawa. *Agents*, Geo. Steuart & Co., Colombo.

Wewesse Badulla Ceylon WEWESSE AND DEBEDDE ESTATES (native names, Vadeguna and Debedde).—Post Office, Badulla, Acreage, 600. *Proprs.*, Korale Tea Estates Co., Ld. *Mangr.*, C. F. M. Horsford. *Agents*, Cumberbatch & Co., Colombo.

YELVERTON TEA ESTATE (native name, Arugama).—Post and Tel. Office, Badulla. Ry. Stn., Bandarawella, Acreage, 260. Total acreage, 280. Elevation, 2,500 ft. *Proprs.*, H. M. and C. E. Picken and F. H. Wiggin. *Mangr.*, C. C. Shepard. *Asst.*, ——. *Agents*, Eastern Produce and Estates Co., Ld.

Digitized by Google

BALANGODA.

Rubber

BEMGAY ESTATE (native name, Bemgay).—Post and Tel. Office, Balangoda, Ry. Stn., Hatton. Acreage, 100. Total acreage, 103. Elevation, 1,700 ft. *Proprs.*, H. & N. Worship, *Mangr.*, J. B. Lindsay. *Agents*, Lipton, Ld.

Chetnole

CHETNOLE ESTATE, INCLUDING PLEVNA AND DEBROGHUR (native name, Dalar Machakanda).—Post Office, Balangoda. Acreage, 192. Elevation, 2,000 to 2,500 ft. *Proprs.*, Anglo-American Direct Tea Trading Co., Ld. *Mangr.*, P. S. Bridge. *Agents*, Finlay, Muir & Co., Ld.

Denegama

DENEGAMA ESTATE (native name, Walapn).—Post and Tel. Office, Bogawantalawa. Ry. Stn., Hatton. Acreage, 320. *Proprs.*, Cooper, Cooper and Johnson, Ld. *Mangr.*, P. Penrose Miers. *Agents*, Gordon, Fraser & Co., Colombo.

Detenagalla

DETENAGALLA ESTATE (native name, Quinatotum).—Post and Tel. Office, Bogawantalawa. Acreage, 270. *Propr. and mangr.*, A. G. Layard. *Agent*, C. W. Horsfall.

Dik Mukalana

DIK MUKKALANA TEA ESTATE (native name, Dik Mukalana).—Post Office, Balangoda. Acreage, 180. *Proprs. & mangrs.*, W. D. Holland and A. H. Allenby.

FERNDALE ESTATE, INCLUDING SHERWOOD (native name, Guyduraі Totum).—Post Office, Balangoda. Acreage, 100. *Propr.*, Trustees of the late H. W. Guy. *Mangr.*, C. J. Marzetti. *Agents*, F. Liesching.

HOPEWELL TEA CO., LD. (native name, Opevale Dunukesalas).—Post Office, Balangoda. Gardens, Allupolla, Wewalwatte and Balacotenne. Acreage, 492. *Proprs.*, The Company. *Mangr.*, P. D. G. Clark. *Assts.*, D. Robertson and A. N. Paine. *Agents*, Finlay, Muir & Co.

KANDAHAR ESTATE (native names, Colombo Totum).—Post and Tel. Office and Ry. Stn., Balangoda. Acreage, 135. *Mang. propr. and agents*, C. J. Marzetti. *Asst.*, J. C. Roper-Tyler.

Keenagaha Ella

KEENAGAHA ELLA ESTATE (native name, Keenagolie).—Post and Tel. Office, Balangoda. Ry. Stn., Hatton. Acreage, 260. *Proprs.*, Heirs of the late H. H. Bastard. *Mangr.*, John Hill. *Agents*, R. A. Galton and John Hill.

MARATENNE ESTATE (native name, Maratenne).—Post and Tel. Office, Bogawantalawa. Ry. Stn., Hatton. Acreage, 365. *Proprs.*, W. Forbes and F. M. Laurie. *Mangr.*, Albert D. Sly. *Agents*, Bosanquet & Co., Colombo.

Massena

MASSENA ESTATE (native name, Massarna).—Post and Tel. Office, Balangoda. Ry. Stn. Hatton. Acreage, 218. *Proprs.*, North of Scotland Banking Co., Ld. *Mangr.*, C. J. Smale. *Agents*, Whittall & Co., Colombo.

MEDDAKANDE ESTATE (native name, Machakande).—Post and Tel. Office, Balangoda. Ry. Stn., Hatton. Acreage, 708. Elevation, 2,000 to 3,000 ft. *Proprs.*, Anglo-American Direct Tea Trading Co., Ld. *Mangr.*, P. S. Bridge. *Agents*, Finlay, Muir & Co., Colombo.

Tea

MORAHELA ESTATE (native name, Morahela).—Post and Tel. Office, Balangoda. Ry. Stn., Hatton. Acreage, 239. Total acreage, 363. Elevation, 1,700 ft. *Proprs.*, H. and N. Worship. *Mangr.*, J. B. Lindsay. *Agent*, Lipton, Ld.

RASAGALLA ESTATE (native name, Rasagalla).—Post and Tel. Office, Balangoda. Ry. Stn., Hatton. Acreage, 1,176. Total acreage, 1,660. Elevation, 2,000 to 3,000 ft. *Proprs.*, Anglo-American Direct Tea Trading Co., Ld. *Mangr.*, P. D. G. Clark. *Assts.*, F. W. Bridge, A. DeB. Knocker and W. Redmayne. *Agents*, Finlay, Muir & Co., Colombo.

WALLAWE ESTATE (native name, Hallagola).—Post and Tel. Office, Balangoda. Ry. Stn., Hatton. Acreage, 267. *Propr.*, E. M. Leaf. *Mangr.*, T. A. Vernon.

BOGAWANTALAWA.

BOGAWANTALAWA ESTATE (native name Bagawantala).—Post and Tel. Office, Bogawantalawa. Acreage, 615. Elevation, 4,200 to 5,000 ft. *Propr.*, Col. F. F. Mackenzie, C.B. *Mangr.*, E. M. Wyatt, on lve; J. R. Bell, actg. *Agents*, Colombo Commercial Co., Ld.

Eltofts

ELTOFTS TEA ESTATE, (native name Muttuletchemir).—Post and Tel. Office, Bogawantalawa. Acreage, 250. Total acreage, 250. Elevation, 5,000 ft. *Proprs.*, Kintyre Estates Co., Ld. *Mangr.*, W. A. Courtney. *Agents*, Geo. Stewart & Co., Columbo.

DIKOYA.

ABBOTSLEIGH ESTATE, INCLUDING MARSKE, MONTEFIORE AND FLORENCE (native name, Kunniappoo, Cumagoowatte, Korungoomallie and Anna Totum).—Post and Tel. Office, Hatton. Ry. Stn., Hatton. Acreage, 832. Total acreage, 1,066. Elevation, 4,300 ft. *Proprs. and agents*, Abbotsleigh Tea Estates Co., Ld. (1899). *Joint-mangrs.*, J. E. Biddell and E. F. Fuller.

ALDIE.

ALDIE TEA ESTATE (native name, Shundalakandy).—Post and Tel. Office, Bogawantalawa. Ry. Stn., Hatton. Acreage, 400. *Propr.*, J. Sheriff. *Mangrs.*, F. S. Hill and — Conductor. *Agents*, T. Gedden Arbuthnot, Latham & Co. and F. S. Hill. *Shippers*, Skrine & Co.

Digitized by Google

Annfield

ANNFIELD TEA ESTATE (native name, Salankande).—Post and Tel. Office, Dikoya. Ry. Stn., Hatton. Acreage, 289. Total acreage, 289. Elevation, 4,300 ft. *Proprs.*, Scottish Trust & Loan Co. *Mangr.*, R. M. Knight. *Agents*, Cumberbatch & Co., Colombo.

Bathford

BATHFORD TEA ESTATE (native name, Tongel Totum).—Post Office, Dikoya. Acreage, 204. Total acreage, 220. *Proprs.*, W. H. Tindall & Co. *Mangr.*, O. Balean. *Agents*, C. Mackwood & Co.

Battalgalla

BATTALGALLA ESTATE (native name, Vuttakolley).—Post Office, Dikoya. Acreage, 448. *Proprs.*, Battagalla Estates Co., Ld. *Mangr.*, G. C. R. Norman. *Asst.*, Norman Skae.

BERAT ESTATE (native name, Beeroot).—Post Office, Dikoya. Acreage, 227. *Proprs.*, Central Province of Ceylon Tea Co., Ld. *Mangr.*, S. N. Vowler. *Agents*, C. Mackwood & Co., Colombo.

Bittacy

BITTACY AND SINGARAWATTE ESTATES (native name, Singarawatte).—Post Office, Bogawantalawa. Acreage, 143. *Propr.*, H. A. Oliverson. *Mangr.*, Hugh Worship. *Agents*, Skrine & Co.

Blair Athol

BLAIR ATHOL ESTATE (native name, Sinne Darrawella).—Post Office, Dikoya. Acreage, 292. *Proprs.*, F. G. A. Lane and heirs of the late C. F. C. Maingay. *Mangr.*, A. F. Dobill, actg. *Asst.*, M. Ponuswamy. *London agents*, Henckell Du Buisson & Co.

Blairgowrie

BLAIRGOWRIE TEA ESTATE (native name, Sundrawatte).—Post Office, Hatton. Acreage, 114. *Proprs.*, Lethenty Tea Estates Assocn., Ld. *Mangr.*, R. H. Eliot. *Agents*, Eastern Produce and Estates Co., Ld.

Blinkbonnie

BLINKBONNIE ESTATE (native name, Blankiponni).—Post and Tel. Office. Dikoya. Ry. Stn., Hatton. Acreage, 223. Total acreage, 223. Elevation, 4,500 ft. *Mang. propr. & agent*, C. L. Davis. *Asst.*, G. S. Abraham.

BOGAWANE ESTATE (native name, Tongol Patina).—Post Office, Bogawantalawa. Acreage, 368. Total acreage, 436. *Proprs.*, Bogawantalawa District Tea Co. *Mangr.*, G. H. Sparkes. *Agents*, J. Murray, Robertson & Co.

Bon Accord

BON ACCORD ESTATE (native name, Wana Kadu).—Post and Tel. Office. Bogawantalawa. Acreage, 163. *Propr., manyr. and agent*, J. Manley Power.

BRIDWELL ESTATE (native name. Sylwa Kande).—Post Office, Bogawantalawa. Acreage, 423. Total acreage, 473. *Proprs.*, Bogawantalawa District Tea Co., Ld. *Mangr.*, G. E. Clarke. *Agents*, J. M. Robertson & Co.

B. O.

BROAD OAK ESTATE (native name, Munday Totum).—Post Office, Dikoya. Tel. Office and Ry. Stn., Hatton. Acreage, 250. Elevation, 3,500 ft. *Proprs.*, Lethenty Estates Assocn. *Mangr.*, L. G. Young. *Asst.*, A. Venalangam. *Agents*, Eastern Produce and Estates Co., Ld.

CAMPION AND KOHINOOR ESTATES (native name, Galbodda).—Post Office, Bogawantalawa. Acreage, 632. Total acreage, 724. *Propr.*, C. E. Strachan. *Mangr.*, T. Gidden. *Asst.*, A. Waite. *Agents*, The Galaha Ceylon Tea Estates and Agency Co., Ld.

CARFAX (LATE MAYFAIR) ESTATE (native name, Samerivelli Puthu Kadu).—Post Office, Hatton. Acreage, 275. *Mang. propr.*, A. Anson. *Agents*, Whittall & Co., Colombo.

Castlereagh

CASTLEREAGH TEA CO. OF CEYLON (native name, Kelly Dorai Accra Totum).—Post and Tel. Office, Dikoya. Ry. Stn., Hatton. Acreage, 526, *Proprs.*, Castlereagh Tea Co. of Ceylon, Ld. *Mangr.*, L. P. White. *Agents.* Eastern Produce and Estates Co., Ld., Colombo.

CHAPELTON ESTATE (native name, Seenagolla).—Post and Tel. Office, Bogawantalawa. Acreage, 559. *Proprs.*, W. Rollo and J. Cuthbert. *Mangr.*, J. R. Neale. *Asst.*, W. R. Cassie. *Agents*, Geo. Steuart & Co. and John Anderson.

CLAVERTON ESTATE (native name, Moolan Totum).—Post Office, Dikoya. Tel. Office and Ry. Stn., Hatton. Acreage, 193. *Proprs.*, Lethenty Tea Estates Assocn. *Mangr.*, L. G. Young. *Asst.*, A. Pommyall. *Agents*, Eastern Produce and Estates Co., Ld.

Obec

Darrawella

DARRAWELLA ESTATE.—Post Office, Dikoya. Acreage, 674. *Proprs.*, Anglo-Ceylon and General Estates Co., Ld. *Mangr.*, E. Hamlin. *Assts.*, C. W. Bory Lysberg and S. J. Lantra. *Agent*, J. N. Campbell.

Digitized by Google

Devonford

DEVONFORD ESTATE (native name, Wright Durai Puthu Kadu).—Post Office, Bogawantalawa. Acreage, 287. *Proprs.*, Kandapolla Tea Co., Ld. *Mangr.*, E. G. Coulson. *Agents*, Bosanquet & Co., Colombo.

DIKOYA ESTATE (native name, Dikosi).—Post and Tel. Office, Dikoya. Ry. Stn., Hatton. Acreage, 400. Total acreage, 400. Elevation, 4,000 ft. *Proprs.*, T. L. and G. R. Villiers. *Mang. propr.*, T. Villiers. *Agents*, Geo. Steuart & Co., Colombo, and T. Villiers.

Dunbar

DUNBAR TEA ESTATE (native name, Periya Dumbara).—Post and Tel. Office and Ry. Stn., Hatton. Acreage, 365. *Mang. propr.*, H. T. Armitage.

D. K. D.

DUNKELD ESTATE CO., LD. (native name, Imlah Totum).—Post Office, Dikoya. Gardens, Dunkeld, Banff and Elstree. Acreage, 596. Total acreage, 596. Elevation, 3,500 to 4,300 ft. *Proprs.*, The Alliance Tea Co. of Ceylon, Ld. *Mangr.*, R. K. Clark. *Asst.*, P. H. Aste. *Agents*, Whittall & Co., Colombo.

ELBEDDE ESTATE (native name, Peria Elbodde).—Post & Tel. Office, Norwood. Ry. Station, Hatton. Acreage, 706. *Proprs.*, Bogawantalawa Tea Estates Co., Ld. *Mangr.*, J. B. Sidgwick. *Asst.*, C. Gordon Forbes. *Agents*, J. M. Robertson & Co., Colombo.

Erlsmere

ERLSMERE ESTATE (native name, Maiden Totam).—Post and Tel. Office, Dikoya. Ry. Station, Hatton. Acreage, 153. *Propr.*, A. M. Cheyne. *Mangr.*, T. Villiers. *Asst.*, C. Badeley. *Agents*, Geo. Steuart & Co., Colombo.

Errollwood

ERROLL ESTATE (native name, Sinna Topi Totum).—Post and Tel. Office, Hatton. Acreage, 239. *Proprs.*, Kandapola Tea Co., Ld. *Mangr.*, S. E. James. *Agents*, Bosanquet & Co., Colombo.

C. L. & P. Co., Ld.

FETTERESSO ESTATE (native name, Fettrasse).—Post & Tel. Office, Bogawantalawa. Ry. Station, Hatton. Acreage, 410. *Proprs. & agents*, Ceylon Land & Produce Co., Ld., 101, Leaden Hall Street, London, E.C. *Mangr.*, H. C. Westaway.

Fordyce

FORDYCE GROUP (native name, Mupathe Aker).—Post & Tel. Office, Dikoya. Ry. Station, Hatton. Acreage, 800. Gardens, Fordyce, Gonagalla, Paramatta and Garbawu. *Proprs.*, Lanka Plantations Co., Ld. *Mangr.*, J. G. Palmer. *Assts.*, R. W. Leslie, Melville J. Dawson, and D. P. Antony. *Tea maker*, L. Celestine. *Agents*, J. M. Robertson & Co., Colombo.

Friedland

FRIEDLAND TEA ESTATE (native name, Seenagolla Puthu Kadu).—Post Office, Bogawantalawa. Acreage, 163. Total acreage, 163. *Proprs.*, Imperial Ceylon Tea Estates Co., Ld. *Mangr.*, S. J. Rammell, on lve.; W. Polson, actg. *Agents*, Whittall & Co., Colombo.

Fruit Hill

FRUIT HILL ESTATE (native name, Malliappu Totum).—Post and Tel. Office and Ry. Station, Hatton. Acreage, 229. Total acreage, 237. *Proprs.*, Lanka Plantations Co., Ld. *Mangr.*, Walcot Vowler. *Agents*, J. M. Robertson & Co., Ceylon.

Glencairn

GLENCAIRN ESTATE (native name, Manickhambantota).—Post and Tel. Office, Norwood. Acreage, 527. *Proprs.*, Ceylon Estates Investment Association. *Mangr.*, W. H. Aitken. *Assts.*, H. L. Matheson, D. M. Caldera, and two Conductors. *Agents*, Aitken, Spence & Co., Colombo.

GLENGARIFF ESTATE (native name, Bambaragala).—Post and Tel. Office, Dikoya. Acreage, 257. *Propr. and mangr.*, R. Fenwick. *Agents*, Carson & Co., Colombo.

GLEN TAAFFE ESTATE (native name, Demala).—Post Office, Hatton. Acreage, 214. *Mang. propr.*, J. C. Dunbar. *Asst.*, D. Joshua. *Agents*, Mackwood & Co., Colombo.

Gorthie

GORTHIE TEA ESTATE (native name, Sinna Kintagolla).—Post & Tel. Office, Dikoya. Ry. Station, Hatton. Acreage, 265. Total acreage, 308. Elevation, 3,500 to 4,300 ft. *Proprs.*, W. Rollo and Mrs. Mercer. *Mangr.*, John Anderson. *Asst.*, P. M. Solomons. *Agents*, Geo. Steuart & Co., Colombo; and James. A. Hadden & Co., London.

HALLOOWELLA ESTATE (native name, Hallogolle).—Post & Tel. Office, Norwood. Ry. Station, Hatton. Acreage, 232. Elevation, 5,000 ft. *Propr.*, J. P. Evans. *Mangr.*, J. P. Evans.

Hornsey

HORNSEY AND ABERCAIRNEY (native name, Pulley Dorai Totum) and Sinne Kottagalla).—Post and Tel. Office, Dikoya. Acreage (Hornsey), 251; Abercairney, 222. *Proprs.*, Hornsey Tea Estates Co. *Mangr.*, W. S. T. Saunders. *Asst.*, R. G. F. Alston.

INGESTRE ESTATE (native name, Kirmagolla).—Post & Tel. Office, Dikoya. Ry. Station, Hatton. Acreage, 500. Total acreage 732. Elevation, 4,300 ft. *Proprs.*, Heirs of the late D. Cameron. *Mangr.*, W. U. Drake. *Asst.*, A. S. Wood. *Agents*, Whittall & Co., Colombo.

Invery

INVERY AND WATERLOO ESTATES (native name, Sinne Vergollie).—Post Office, Dikoya. Acreage, 477. *Proprs.*, Scottish Ceylon Tea Co., Ld. *Mangr.*, A. Craib. *Asst.*, W. Chalmers. *Agents*, Lyall, Anderson & Co., Colombo.

Ireby.

IREBY ESTATE (native name, S. Nooaali Totum).—Post and Tel. Office, Norwood. Acreage, 250. Total acreage, 272. *Propr.*, W. L. Murray-Menzies. *Mangr.*, R. Cotesworth. *Agents*, Carson & Co., Colombo.

Digitized by Google

Kew — KEW, INCLUDING UPPER VENTURE (native name, Ruagolla).—Post Office, Norwood. Acreage, 448. Total acreage, 526. *Propr. and agent*, W. S. Raffin. *Mangr.*, D. G. Brebner.

Killarney — KILLARNEY ESTATE (native name, Vaimbopoo).—Post and Tel. Office, Bogawantalawa. Ry. Station, Hatton. Acreage, 282. *Proprss.*, Mrs. L. H. Kelly. *Mangr.*, D. E. Kelly. *Agents*, Whittall & Co., Colombo.

KINLOCH ESTATE (native name, Sinna Mannickwattie).—Post Office, Dikoya. Acreage, 122. *Propr.*, Sir C. A. Hartley, K.C.M.G. *Mangr.*, C. G. N. Shea. *Agents*, Whittall & Co., Colombo.

KIRKOSWALD ESTATE (native name, Letchemy Totum).—Post Office, Bogawantalawa. Acreage, 803. Total acreage, 877. *Proprs*, Bogawantalawa Tea Co., Ld. *Mangr.*, A. C. Bonner. *Asst.*, P. de Jong. *Agents*, J. M. Robertson & Co., Colombo.

otiyagalla — KOTIYAGALLA ESTATE (native name, Kottigolle).—Post Office, Bogawantalawa. Acreage, 788. *Proprs.*, C. S. Hadden and Col. C. F. Hadden, C.B., R.A. *Mangr. & agent*, Fred. Hadden. *Assts.*, J. H. Armitage and C. E. C. Walker.

KUDUOYA ESTATE (native name, Kudarwatti).—Post & Tel. Office, Hatton. Acreage, 650. Elevation, 300 ft. *Proprs.*, The Ceylon Tea Corporation, Ld. *Mangr.*, F. Tatham. *Assts.*, R. V. Rajoo and H. E. G. Golbe. *Agents*, Gordon, Frazer & Co., and F. Tatham.

LETHENTY ESTATE (native name, Silvakande).—Post, and Tel. Office and Ry. Station, Hatton. Acreage, 325. *Proprs.*, Lethenty Tea Estates Assocn., Ld. *Mangr.*, R. H. Eliot. *Agents*, Eastern Produce and Estates Co., Ld.

BOGAWANTALAWA LOINORN Ceylon.

LOINORN TEA ESTATE (native name, Nilambe Totum).—Post and Tel. Office, Bogawantalawa. Ry. Station, Hatton. Acreage, 209. *Mang. propr. and agent*, W. A. S. Sparling.

A.A.D.T.T. Co., Ld. — LYNFORD ESTATE (native name, Galkande).—Post and Tel. Office, Koteyagala. Acreage, 253. *Proprs.*, W. W. Maitland and R. H. Cooper. *Mangr.*, A. C. Patterson. *Agents*, Arbuthnot, Latham & Co., London.

LYNSTED ESTATE (native name, Quiana Totum).—Post and Tel. Office, Bogawantalawa. Ry. Station, Hatton. Acreage, 405. *Proprs.*, Anglo-American Direct Tea Trading Co., Ld. *Mangr.*, A. Sinclair. *Agents*, Finlay, Muir & Co., Colombo.

Marlborough. — MARLBOROUGH ESTATE (native name, Kalani Watte).—Post and Tel. Office and Ry. Station, Hatton. Acreage, 317. *Proprs.*, The Lethenty Tea Estates Assocn., Ld. *Mangr.*, R. H. Eliot.

MORAR ESTATES (native name, Morar).—Post and Tel. Office, Bogawantalawa. Ry. Station, Hatton. Acreage, 362. *Propr.*, Executors of Keith MacLellan. *Mangr.*, H. E. W. Cooper. *Agents*, Geo. Steuart & Co., Colombo.

J. H. N. — NEWTON TEA ESTATE (native name, Newton Totum).—Post Office, Dikoya. Tel. Office. Norwood. Ry. Station, Hatton. Acreage, 246. *Propr.*, J. Hamilton. *Mangr.*, D. F. De. C. Buckle. *Agents*, Whittall & Co., Colombo.

NEW VALLEY TEA ESTATE (native name, Nually).—Post & Tel. Office, Norwood. Ry. Station, Hatton. Acreage, 456. *Proprs.*, J. Quayle and Heirs of the late C. Tatham. *Mangr.*, Jesser Davis, actg. *Agents*, Mackwood & Co., Colombo.

NORTH COVE ESTATE (native name, Ranee Puthu Kadu).—Post and Tel. Office, Bogawantalawa. Ry. Station, Hatton. Acreage, 230. *Proprs.*, T. Farr, and A. Van Citters. *Mang. partner*, T. Farr. *Agents*, Bosanquet & Co., Colombo.

N. W. D. Norwood. — NORWOOD ESTATE (native name, Sinna Raja Totum).—Post and Tel. Office, Norwood. Ry. Station, Hatton. Acreage, 790. Elevation, 4,000 ft. *Mangr.*, F. H. Wiggin. *Assts.*, P. J. Popham, L. E. Halliday, S. Arunasalam, and W. O. Perera. *Proprs. and agents*, Eastern Produce and Estates Co., Ld.

Osborne — OSBORNE ESTATE (native name, Aspany Totum).—Gardens, Osborne and Claverton. Post and Tel. Office and Ry. Station, Hatton. Acreage, 440. Total acreage, 505. Elevation, 3,000 to 4,500. *Propr.*, E. Harcourt Skrine. *Mangr.*, Stuart A. M. Rolland. *Asst.*, Basil. M. Selwyn and Conductors. *Shipping agents*, ——.

Ottery — OTTERY TEA ESTATE (native name, Eskard Totum).—Post and Tel. Office, Dikoya. Ry. Station, Hatton. Acreage, 373. Total acreage, 381. Elevation, 4,800 ft. *Propr. & mangr.*, R. H. S. Scott and Conductor.

PANMURE ESTATE (native name, Kydd Dorai Totum).—Post Office, Hatton. Acreage, 236. Total acreage, 316. Elevation, 4,100 ft. *Proprs.*, Heirs of the late G. Kydd. *Mangr. and agent*, A. A. Bowie.

Digitized by Google

Poolbank Ceylon

POOLBANK TEA ESTATE (native name, Singamalle).—Post and Tel. Office, Hatton. Acreage, 171. *Mang. propr.*, J. Emerson. *Agent*, J. Emerson.

PORTREE ESTATE (native name, Peria Raja Totum).—Post and Tel. Office, Norwood. Ry. Station, Hatton. Acreage, 229. *Proprs.*, the Heirs of Mrs. A. MacLellan. *Mangr.*, P. Frederickson. *Agents*, Geo. Steuart & Co., Colombo.

Poyston

POYSTON ESTATE, INCLUDING OVERTON (native name, Arisi Totum).—Post Office, Dikoya. Tel. Office, Norwood. Ry. Station, Hatton. Acreage, 300. Total acreage, 322. Elevation, 4500 ft. *Proprs.*, South Wanarajah Tea Est., Ld. *Mangr.*, R. D. Braithwaite. *Asst.*, J. Daniel. *Agents*, W. R. Tatham and Messrs. M. P. Evans & Co., London.

Robgill

ROBGILL ESTATE (native name, Dunbaru Puthu Kadu).—Post Office, Bogwantalawa. Acreage, 300. *Proprs.*, T. Gidden and A. C. Smail *Mang. partner*, A. C. Smail. *Assts.*, C. Joshua. *Agents*, A. C. Smail, Ceylon; and M. P. Evans & Co., London.

ROSCREA ESTATE (native name, Marden Totum).—Post and Tel. Office, Dikoya. Ry. Station, Hatton. Acreage, 196. *Propr.*, W. H. Walker. *Mangr. and lessee*, T. Villiers. *Asst.*, C. Badeley. *Agents*, Geo. Steuart & Co., Colombo.

Rothes

ROTHES TEA ESTATE (native name, Sinne Dunbar).—Post Office, Hatton. Acreage, 94. Elevation, 4,000 ft. *Proprs.*, C. F. S. Shaw and G. H. Moir. *Mangr.*, H. G. Moir. *Asst.*, S. P. Andrews.

SINGARAWATTE ESTATE (native name, Singarawatte).—Included in Bittacy Estate.

SOUTH WANNA RAJAH TEA ESTATE (native name, Sinna Wanna Rajah).—Post Office, Dikoya. Acreage, 250. Total acreage, 250. Elevation, 3,800 ft. *Proprs.*, South Wanna Rajah Tea Estates, Ld. *Mang. agent*, W. R. Tatham and Conductor. *Agents*, W. R. Tatham and M. P. Evans & Co., London.

ST. JOHN DEL REY ESTATE (native name, Toomatherai).—Post & Tel. Office, Norwood. Ry. Station, Hatton. Acreage, 703. *Propr.*, Hon. Mr. Giles F. Walker. *Mangr.*, G. F. Cornish. *Assts.*, E. Gay. *Agents*, J. M. Robertson & Co., Colombo.

ST. LEYS ESTATE (native name, Sanglise Totum).—Post Office, Dikoya. Acreage, 130. *Propr.*, J. W. Holt. *Mangr.*, A. Craib.

St. Vigeans, Ceylon

ST. VIGEANS ESTATE (native name, Sumatravelly).—Post and Tel. Office, Bogawantalawa. Acreage, 185. *Proprs.*, Imperial Ceylon Tea Co., Ld *Mangr.*, S. J. Rammell, on lve.; W. Polson, actg. *Agents*, Whittall & Co., Colombo.

Stamford Hill

STAMFORD HILL AND BARKINDALE ESTATES (native names, Nona Totum and Rangalle).—Post Office, Dikoya. Acreage, 220. *Proprs.*, Vogan Tea Co., Ld. *Mangr.*, E. DeFonblanque. *Agents*, Lee, Hedges & Co.

STRATHDON ESTATE (native name, Simbawattie).—Post Office, Hatton. Acreage, 292. *Proprs.*, Scottish Ceylon Tea Co., Ld. *Mangr.*, Hugh Blacklaw. *Asst.*, S. D. Forbes. *Agent*, D. Kerr.

SUMMERVILLE TEA ESTATE (native name, Palayacardu).—Post and Tel. Office, Dikoya. Acreage, 190. Total acreage, 242. *Proprs. and agents*, Ceylon Proprietary Tea Estate Co., Ld. *Mangr.*, H. C. Cates.

Theresia

THERESIA ESTATE (native name, Sinna Aru Totum).—Post & Tel. Office, Bogawantalawa. Acreage, 325. Total acreage, 340. *Proprs.*, Heirs of the late G. K. Maitland. *Mangr.*, A. M. Maitland. *Agents*, Skrine & Co.

TIENTSIN ESTATE (native name, Peria Aru Totum).—Post Office, Bogawantalawa. Tel. Office, Kotiyagalla. Ry. Station, Hatton. Acreage, 325. Total acreage, 385. Elevation, 4,500. ft. *Proprs.*, J. Moir, J. F. Fraser, A. Meyer and F. Ludolf. *Mang. agent*, J. Moir.

T. P. Co., Ld.

TILLYRIE TEA ESTATE (native name, Sana Mallay).—Post Office, Norwood. Acreage, 625. Total acreage, 756. *Proprs. and agents*, Ceylon Tea Plantation Co., Ld. *Mangr.*, L. E. Thomas.

VENTURE GROUP (native name, Venjagolle).—Post and Tel. Office, Norwood. Ry. Stn., Hatton. Acreage, 890. Total acreage, 967. Elevation, 3,600 to 4,800 ft. *Proprs.*, The Caledonian (Ceylon) Tea Estates, Ld. *Mangr.*, H. F. Laycock. *Assts.*, R. Thomas and D. M. Scobie. *Agents*, J. M. Robertson & Co., Colombo; and Dent Bros. & Co., London.

Digitized by Google

Wana Raja Tea Co. Manickwatte

WANA RAJA AND MANICKWATTE ESTATES (native names, Periya. Wana Raja and Manikwatte).—Post and Tel. Office, Dikoya. Acreage, 1,060. Total acreage, 1,134. *Proprs.*, Wanaraja Tea Co. *Mangr.*, K. Rollo, on lve., D. A. Robertson, actg. *Assts.*, A. W. Cantlay, J. H. Cantrell and W. S. Niebecker. *Agents*, Lewis, Brown & Co., Colombo.

Warleigh

WARLEIGH TEA ESTATE (native name, Peria Kentagolla).—Post & Tel. Office, Dikoya. Ry. Station, Hatton. Acreage, 184. *Mang. propr.*, P. H. Papillon. *Agents*, Skrine & Co., Colombo ; Duncan Skrine, 27, Mincing Lane, London.

DIKOYA (LOWER).

Aberdeen

ABERDEEN AND LOVAT TEA ESTATES (native name, Alagamalai).—Post & Tel. Office and Ry. Station, Watawala. Acreage, 359. *Proprs.*, The Alliance Tea Co. of Ceylon, Ld. *Mangr.*, J. Mitchell, on lve.; R. Allan Clark, actg. *Agents*, Whittall & Co., Colombo ; and J. Whittall & Co., 9, Fenchurch Avenue, London, E.C.

ABERGELDIE ESTATE (native name, Kovilwatte).—Post & Tel. Office, Watawala. Ry. Station, Rozelle. Acreage, 180. Total acreage, 192. Elevation, 3,400 to 3,800 ft. *Proprs.*, Scottish Ceylon Tea Co., Ld. *Mangr.*, D. Kerr. *Agents*, Lyall, Anderson & Co., Colombo.

Agra Oya

AGRA OYA, INCLUDING GLENALVAH & NETHERTON, ESTATES (native name, Arara Oya).—Post and Tel. Office and Ry. Station, Watawala. Acreage, 321. Total acreage, 438. *Proprs.*, The Debenture Holders, Ceylon Hills Tea Estates Co., Ld. *Mangr.*, H. Gordon Moir. *Agents*, Bosanquet & Co., Colombo ; and W. D. Bosanquet.

K. A. W.

AGRAWATTY TEA ESTATE (native name, Avrawatti).—Post & Tel. Office and Ry. Station, Watawala. Acreage, 306. Elevation, 3,500 ft. *Proprs.*, Carolina Tea Co. of Ceylon. *Mangr.*, E. H. Hutchinson. *Asst.*, M. H. Drahim. *Agents*, Leechman & Co., Colombo ; and Frith Sands & Co., London.

Benach

BENACHIE ESTATE (native name, Minatchi).—Post & Tel. Office and Ry. Station, Watawala. Acreage, 297. Total acreage, 338. *Proprs.*, Scottish Ceylon Tea Co., Ld. *Mang. agent*, D. Kerr. *Assts.*, J. N. Scorey and T. G. Sim.

Binoya

BINOYA ESTATE (native name, Rozelle).—Post Office, Watawala. Acreage, 526. *Proprs.*, Imperial Ceylon Tea Estates Co., Ld. *Mangr.*, C. A. Ash. *Asst.*, R. A. Clark. *Agents*, Whittall & Co., Colombo.

K. A. W.

CAROLINA TEA CO., NOS. 1 & 2 OF CEYLON, LD. (native names, Inikuvatty and Mulu Perika).—Post & Tel. Office and Ry. Station, Watawala. Acreage, 254 and 554. Elevations (No. 1), 3,200 ft.—(No. 2), 3,300 ft. *Proprs.*, Carolina Tea Co. of Ceylon, Ld. *Mangr.*, E. H. Hutchinson. *Assts.*, M. Whitham and C. J. Paterson. *Agents*, Frith Sands & Co., London, and Leechman & Co., Colombo.

CLAREMONT ESTATE (native name, Claremont Totum).—Post and Tel. Office and Ry. Station, Watawala. Acreage, 244. *Proprs.*, W. P. Barber and E. H. A. Vanderspar. *Mangr.*, A. C. Mathew. *Agent*, W. P. Barber.

C. S. G.

COLDSTREAM GROUP (native names, Sinna Wavagolle, Cithrawatte and Acra Totum).—Post Office, Hatton. Gardens, Coldstream, Ivanhoe & Morland. Acreage, 536. *Proprs.*, J. R. Yorke and J. H. Spedding. *Mang. partner*, J. H. Spedding.

Comar

COMAR TEA ESTATE (native name, Comary Totum).—Post Office, Watawala. Acreage, 186. Total acreage, 254. *Mang. propr.*, E. A. Bowles.

DONNYBROOK TEA ESTATES CO. (native name, Malliappoo Totum).—Post & Tel. Office and Ry. Station, Watawala. Acreage, 304. Total acreage, 375. Elevation, 3,000 to 4,000 ft. *Proprs.*, The Company. *Mangr.*, W. C. Lloyd. *Asst.*, T. R. Cox. *Agent*, Carson & Co., Colombo.

Ella Oya

HARDENHUISH ESTATE (native name, Acra Totum).—Post and Tel. Office and Ry. Station, Watawala. Acreage, 239. *Propr.*, R. A. Bosanquet. *Mangr.*, D. Bosanquet. *Supdt.*, H. C. Bryett. *Agents*, Bosanquet & Co., Colombo.

Heatherton

HEATHERTON (native name, Koilwatte Mal Kannuck).—Post & Tel. Office, Watawala. Acreage, 123. *Propr.*, R. S. Atkinson. *Mangr. & agent*, W. J. Mason. *Asst.*, M. Haniffa. *Agents*, Shand Haldane & Co., London.

K. A W.

KADAWALA ESTATE (native name, Kadawela).—Post & Tel. Office and Ry. Station, Watawala. Acreage, 300. Elevation, 2,500 ft. *Proprs.*, Carolina Tea Co. of Ceylon, Ld. *Mangr.*, E. H. Hutchinson. *Asst.*, A. G. Barker. *Agents*, Leechman & Co., Colombo, and Frith, Sands & Co., London.

Killin

KILLIN TEA ESTATE (native name, Keelleen Totum).—Post Office, Watawala. Acreage, 176. Total acreage, 314. *Mang. propr. and agent*, M. B. Portman.

LONACH ESTATE (native name, Atlis).—Post Office, Watawala. Acreage, 301. Total acreage 421. *Proprs.*, Scottish Ceylon Tea Co., Ld. *Mangr.*, D. Kerr. *Asst.*, J. N. Scorey and Conductor.

NORTON TEA ESTATE (native name, Arthadi Totum).—Post and Tel. Office and Ry. Station, Watawala. Acreage, 202. Total acreage, 336. Elevation, 3,000 to 4,000 ft. *Proprs.*, Heirs of the late C. Aspland. *Mangr.*, W. C. Lloyd. *Agents*, Carson & Co., Colombo.

Digitized by Google

Shannon

SHANNON TEA ESTATE (native name, Perici Weywagolla).—Post Office, Hatton. Acreage, 300. Total acreage, 339. *Proprs.*, Cooper, Cooper and Johnson, Ld. *Mangr.*, R. L. Atkin, actg.; F. C. T. Mackay. *Agents*, Gordon, Frazer & Co., Colombo. *Vistg. agent*, T. C. Auxley.

St. Heliers

ST. HELIERS TEA CO., LD. (native name, Elleas Totum).—Post and Tel. Office and Ry. Station, Watawala. Acreage, 314. *Proprs.*, The Company. *Mangr.*, W. J. Mason. *Agents*, Bois Bros. & Co., Colombo.

TEMPLESTOWE & INCHYRA ESTATE (native name, Kurukavadie).—Post Office, Watawala. Acreage, 575. Total acreage, 1,023. Elevation, 3,000 to 4,300 ft. *Proprs.*, Templestowe Estate Co. of Ceylon, Ld. *Mangr.*, H. W. Gavin. *Agents*, J. M. Robertson & Co.

VELLAI OYA ESTATE (native name, Vellai Oya).—Post & Tel. Office, Watawala. Ry. Station, Rozelle. Acreage, 1,342. Total acreage, 1,881. *Proprs. and agents*, Eastern Produce and Estates Co., Ld. *Mangr.*, Cecil Shipton. *Assts.*, J. P. Ireson and H. S. K. Morrell.

O. B. E. C.

WATTAWELLA ESTATE (native name, Watawella).—Post Office, Watawala. Acreage, 343. Total acreage, 752. Elevation, 3,500 ft. *Proprs.*, Anglo-Ceylon and General Estates Co., Ld. *Mangr.*, S. K. Wickwar. *Agents*, Hon'ble J. N. Campbell.

WOODLANDS TEA ESTATE (native name, Chetty Totum).—Post Office, Hatton. Acreage, 112. Elevation, 3,600 ft. *Proprs.*, C. F. S. Shaw and H. G. Moir. *Mangr.*, H. G. Moir. *Asst.*, D. P. Andrews.

"Goodnestone" Woodstock

WOODSTOCK TEA ESTATE (native name, Kuruwathai).—Post Office Watawala. Acreage, 200. *Proprs. and mangr.*, G. H. Baird and Conductor and tea makers. *Agents*, Marshall and French, London, E.C.

DIMBULA.

Abbotsford

ABBOTSFORD ESTATE (native name, Arisi Valaimalai).—Post and Tel. Office and Ry. Station, Nanuoya. Acreage, 454. Total acreage, 514. Elevation, 4,600 to 6,000 ft. *Propr.*, A. M. Ferguson. *Mangr.*, J. Fraser. *Asst.*, D. G. Lumsden.

Agra Elbedde.

AGRA ELBEDDE TEA ESTATE (native name, Alpuwatte).—Post & Tel. Office, Agrapatana. Ry. Station. Talawakelle. Acreage, 276. *Propr.*, G. T. Pieris and Mrs. A. W. Pieris. *Mangr.*, G. V. L. Scott. *Assts.*, I. D. Fernando and W. C. deSilva.

Agra, Valamaly

AGRA ESTATE (native name, Vallymally Tyspane).—Post Office, Lindula. Acreage, 276. *Proprs.*, R. J. Farquharson and heirs of the late H. R. Farquharson. *Mangr.*, Capt. A. J. Farquharson. *Agent*, R. J. Farquharson.

Agra Ouvah

AGRA OUVAH AND FANKERTON ESTATES (native names, Peria and Sinna Morrison Totums).—Post and Tel. Office, Agrapatana. Acreage, 487. *Proprs.*, Agra Ouvah Estates Co., Ld. *Mangr.*, W. Wilson Smith. *Assts.*, W. Ferne Edwards, R. Suppiah, V. Chillia hand D. C. Guneratnayaka. *Agents*, Whittall & Co., Colombo.

Agrakande

AGRAKANDE TEA ESTATE (native name, Avarakanda).—Post Office, Lindula. Acreage, 270. *Propr.*, Lord Chelmsford. *Mangr., lessee & agent*, C. M. Buckworth.

Albion, Dimbula

ALBION TEA ESTATE (native name, Tyspane Puthu Carde).—Post Office, Lindula. Tel. Office, Agra Patana. Ry. Station, Talawakelle. Acreage, 259. Total acreage, 289. Elevation, 4,600 to 5,600 ft. *Proprs.*, Heirs of the late J. M. Smith. *Mangr.*, J. K. Symonds and Conductor. *Agents*, Geo. Steuart & Co., Colombo; & Arbuthnot, Latham & Co., London.

ARGYLE TEA ESTATE.—(native name, Kelivie Totum).—Post Office, Kotagola. Acreage, 115. *Propr.*, James Hill. *Mangr.*, C. C. I. Campbell.

Avoca

AVOCA ESTATE (native name, Sinna Varlamally).—Post Office, Talawakelle. Acreage, 158. *Propr.*, W. L. Marshall. *Mang. agt.*, G. Barnet.

Clydesdale.

BALMORAL COFFEE ESTATE, INCLUDING GALATEA (native name, Raja Patna Totum).—Post and Tel. Office, Agrapatana. Acreage, 251. Total acreage, 411. *Proprs.*, Balmoral (Ceylon) Estates Co., Ld. *Mangr.*, A. H. Dunsmure. *Asst.*, W. Murugaser. *Agents*, Whittall & Co., Colombo.

Bearwell

BEARWELL TEA ESTATE (native name, Verragolla).—Post & Tel. Office, Talawakele. Acreage, 229. Total acreage, 233. *Proprs.*, Dimbula Valley Tea Co., Ld. *Mangr.*, N. S. Mansergh. *Agents*, Galaha Tea Estates and Agency Co., Ld., Colombo.

BELGRAVIA TEA ESTATE (native name, Watagoda).—Post & Tel. Office and Ry. Station, Talawakele. Acreage, 262. *Proprs.*, Dimbula Valley Tea Co., Ld. *Mangr.*, N. S. Mausvigh. *Agents*, Rowe, White & Co., London.

Belton

BELTON, INCLUDING SPRINGFIELD, TEA ESTATE (native name, Natu Watagoda).—Post and Tel. Office, Watagoda. Acreage, 169. Total acreage, 171. *Proprs.*, Heirs of I. L. Hampton. *Mangr.*, L. H. Cantlay. *Agents*, L. R. Rudd and Galaha Ceylon Tea Estates and Agency Co., Ceylon.

Digitized by Google

Bogahawatte

BOGAHAWATTE TEA ESTATE (native name, Bogavathai).—Post & Tel. Office, Kotagala. Acreage, 541. Total acreage, 618. *Proprs.*, Cooper, Cooper and Johnson, Ld. *Mangr.*, C. M. Buckworth. *Asst.*, E. C. Mais. *Agents*, Gordon, Fraser & Co., Colombo.

Braemore

BRAEMORE TEA ESTATE (native name, Kooda Malleapoo).—Post & Tel. Office, Agrapatana. Acreage, 265. *Proprs.*, Mooloya Estates Co., Ld. *Mangr.*, H. E. D'Esterre. *Agents*, Colombo Commercial Co., Ld., Colombo.

Caledonia

CALEDONIA TEA ESTATE (native name, Tyspane).—Post and Tel. Office, Lindula. Acreage, 255. *Proprs.*, Heirs of the late J. M. Smith. *Mangr.*, J. K. Symonds. *Resdt. in chge.*, N. G. Bonaparte-Wyse. *Agents*, Geo. Steuart & Co., Colombo, & Arbuthnot, Latham & Co., London.

Calsay, Ceylon

CALSAY TEA ESTATE, INCLUDING PENMYNYDD (native name, Mullagasenai).—Post Office, Nanuoya. Acreage, 375. Total acreage, 387. *Proprs.*, The Alliance Tea Co., of Ceylon, Ld. *Mangr.*, G. G. Ross Clarke. *Agents*, Whittall & Co., Colombo.

CARLABECK ESTATE (native name, Heelis Doai Puthu Totum).—Post Office, Nanuoya. Acreage, 265. *Propr.*, J. H. Starey. *Mangr.*, W. P. Halliley.

Chrystler's Farm

CHRYSTLER'S FARM (native name, Pallangimallai).—Post Office, Kotagala. Acreage, 417. *Proprs.*, Highland Tea Co. of Ceylon. *Mangr.*, R. C. Grant. *Assts.*, J. S. Joseph and D. S. Karunanayake. *Agents*, Lyall, Anderson & Co., London.

CRANLEY AND UPPER CRANLEY TEA ESTATES (native name, Ourlavelley).—Post Office, Lindula. Acreage, 674½. Total acreage, 812. *Propr.*, C. R. Paterson and others. *Mangr.*, W. B. Bartlett. *Asst.*, H. M. Keith. *Agents*, Aitken, Spence & Co.

Clarendon, Dimbula, Ceylon

CLARENDON ESTATE (native name, Kandy Durai Totum).—Post Office, Nanuoya. Acreage, 283. Total acreage, 317. *Mang. agt. & propr.*, R. B. Black. *Mangr.*, W. M. Wade-Gery.

CLYDESDALE TEA ESTATE (native name, Peria Nagawattie).—Post Office, Agrapatana. Acreage, 215. *Proprs.*, Balmoral (Ceylon) Estates Co., Ld. *Mangr.*, A. H. Dunsmure. *Assts.*, J. Poonasamy and J. Samuel. *Agents*, Whittall & Co., Colombo.

CONON ESTATE (native name, Matchacotte).—Post Office, Lindula. Acreage, 118. Total acreage, 138. *Proprs.*, W. F. and F. A. Fairlie. *Mangr.*, W. H. Graham. *Agents*, Bosanquet & Co., Colombo.

Bambrakelb & Dell

COOMBEWOOD TEA ESTATE (native name, Sinna Malleapoo).—Post Office, Talawakele. Acreage, 331. *Propr.*, R. S. Bovill. *Mangr.*, J. H. Thomas. *Agent*, A. R. Wiggin.

Coreen

COREEN TEA ESTATE (native name, Sinna Katukollai).—Post and Tel. Office and Ry. Stn., Talawakele. Acreage, 285. *Proprs.*, A. M. and W. H. Forbes. *Mangr.*, A. M. Forbes, on lve.; F. W. Byrde, actg.

THE CYM ESTATE (native name Pilkington Mallai).—Post and Tel. Office and Ry. Stn., Talawakele. Acreage, 100. *Proprss.*, Miss Selby. *Mangr.*, A. M. Forbes, on lve.; F. W. Byrde, actg.

DAMBAGASTALAWA ESTATE (native name, Sikes Dorai Totum).—Post Office, Nanuoya. Acreage, 155. *Propr.*, J. T. Sikes. *Mangr.*, W. P. Halliley.

D. C.

DERRYCLARE TEA ESTATE (native name, Rana P. Totum).—Post and Tel. Office and Ry. Stn., Kotagala. Acreage, 400. *Propr.*, H. J. Bell, London. *Mang. agt.*, T. Scovell.

DESSFORD AND LORNE TEA ESTATES (native names, Senni Kattelly and Kiddi Mutty).—Post and Tel. Office, Nanuoya. Gardens, Dessford and Lorne. Acreage, 503. *Propr.*, Col. Man-Stuart, C.M.G. *Asst.*, G. H. Collinson. *Mang. agent*, The Hon'ble E. Rosling.

Devon

DEVON ESTATE (native name, Patini Totum).—Post. Office, Talawakelle. Acreage, 351. Total acreage, 457. *Propr.*, G. Walker. *Mangr.*, J. D. Walker. *Agent*, W. D. Gibbon.

DIMBULA AND NIAGARA TEA ESTATES (native name, Kondegoll Totum).—Post Office, Kotagala. Acreage, 591. Total acreage, 740. *Proprs.*, Heirs of the late A. Nicol. *Mangr.*, J. Donald Dyer. *Asst.*, R. C. P. Derry. *Agents*, J. M. Robertson & Co., Colombo.

DIYAGAMA ESTATE (native name, Company Totum).—Post Office, Agrapatana. Acreage, 2,540. Total acreage, 3,125. *Proprs.*, New Dimbula Co., Ld. *Mangr.*, S. P. Gallwey. *Assts.*, M. H. Grant-Peterkin and L. A. Gibson. *Facty. supdt.*, G. D. Barnston.

DIYANILA KAELE TEA ESTATE (native name, Deemulla).—Post Office, Lindula. Tel. Office, Tillicoultry. Ry. Station, Talawakalle. Acreage, 232. *Proprs.*, Temple & Co. *Mangr.*, E. Temple. *Agents*, Mackwood & Co., Colombo.

Digitized by Google

Drayton

DRAYTON (CEYLON) ESTATES CO., LD. (native name, Mamotie Totum).—Post and Tel. Office and Ry. Stn., Kotagala. Gardens, Drayton and Kotagaloya. Acreage, 884. *Proprs.*, Drayton (Ceylon) Estates Co., Ld. *Mangr.*, J. A. Maitland. *Assts.*, C. W. Noble, H. Russell, S. W. Samuel and M. Usoof.

EASDALE TEA ESTATE (INCLUDED IN SOMERSET ESTATE).

EDINBURGH, INCLUDING INVERNESS (native name, Nilghiri Totum).—Post and Tel. Office and Ry. Station, Nanuoya. Acreage, 424. *Proprs.*, Imperial Ceylon Tea Estates, Ld. *Mangr.*, W. P. Spurway. *Asst.*, H. B. Bremner. *Agents*, Whittall & Co.

E H

EILDON HALL TEA ESTATE (native name, Nona Totum).—Post Office, Lindula. Acreage, 413. *Proprs.*, R. J. Farquharson and Heirs of the late R. Farquharson. *Mangr.*, R. G. R. Badcock. *Agents*, The Galaha Ceylon Tea Estates and Agency Co., Ld.

Elgin

ELGIN TEA ESTATES (native name, Meenagolla).—Post and Tel. Office, Lindula. Ry. Station, Talawakelle. Acreage, 360. *Proprs.*, The Dimbula Valley (Ceylon) Tea Co., Ld. *Mangr.*, A. D. Forbes. *Agents*, The Galaha Estates and Agency Co., Colombo.

FAIRFIELD ESTATE (native name, Moligusenny).—Post and Tel. Office, Lindula. Ry. Station, Talawakellie, Acreage, 275. Total acreage, 314. Elevation, 4,300 ft. *Proprs.*, Bell Bros. *Mang. agent*, T. Maclachlan.

Faithlie

FAITHLIE TEA ESTATE (native name, Sina Kanak).—Post Office, Talawakelle. Tel. Office and Ry. Stn., Kotagala. Acreage, 184. *Proprs.*, Heirs of the late John Davidson. *Mangr.*, G. B. Stuart. *Agent*, H. St. C. Bowle-Evans.

Fassifern

FASSIFERN (EAST) ESTATE (native name, Avarapatana).—Post Office, Lindula. Acreage, 137. Total acreage, 138. *Proprs.*, Heirs of the late J. H. Sealy. *Mang. agent*, Capt. A. J. Farquharson, R.N., on lve. ; R. J. Farquharson, actg.

FERHAM ESTATE (native name, Peria Pasmalli).—Post and Tel. Office and Ry. Stn., Talawakele. Acreage, 274. Elevation, 4,300 to 5,100 ft. *Propr.*, T. Fairhurst. *Mangr.*, W. C. Oswald. *Agents*, Mackwood & Co., Colombo.

Hanterville

FRESHWATER ESTATE (native name, Nalla Tannie Totum).—Post Office, Agrapatana. Acreage, 244. Total acreage, 251. *Propr.*, C. Strachan. *Mangr.* W. B. Jackson. *Asst.*, S. R. John. *Agents*, Galaha Estate & Agency Co., Ld.

Galkandewatte

GALKANDEWATTE TEA ESTATE (native name, Galkande Totum).—Post Office, Talawakele. Acreage, 387. Total acreage, 412. Elevation, 4,148 to 5,621 ft. *Proprs.*, Galkandewatte Tea Estates, Co., Ld. *Mangr.*, John Tilly. *Asst.*, L. H. Cantlay. *Agents*, J. M. Robertson & Co., Colombo ; Taylor, Noble & Co., 101, Leadenhall St., London ; and J. Tilly.

Glasgow Estate

GLASGOW ESTATE CO., LD. (native name, Letchemy Totum).—Post Office, Agrapatana. Acreage, 650. Total acreage, 714. Elevation, 4,200 to 5,000 ft. *Proprs.*, Glasgow Estate Co., Ld. *Mangr.*, R. W. Kerr. *Asst.*, A. C. Wright.

Glassaugh

GLASSAUGH (native name, Tongal Totum).—Post, Tel. and Ry. Stn., Nanuoya. Acreage, 506. *Proprs.*, The Ceylon Provincial Estates Co., Ld. *Mangr.*, C. F. Drielsma. *Assts.*, Conductors. *Agents*, Geo. Steuart & Co., Colombo.

GLENEAGLES ESTATE (native name, Sinne Molagasene).—(INCLUDED IN THORNFIELD ESTATE).

Glenlyon.

GLENLYON, INCLUDING STAIR AND POLMONT, TEA ESTATES (native names, Maharajah and Kalmadiri).—Post and Tel. Office, Agrapatana. Acreage, 622. Total acreage, 683. *Proprs. & agents*, Ceylon Tea Plantation Co., Ld. *Mangr.*, D. M. Salmond. *Asst.*, P. G. Edwards.

Harrington

HARRINGTON TEA ESTATE (native name, Umbathuacre).—Post and Tel. Office, Kotagala. Acreage, 200. *Propr.*, J. Hill. *Mangr.*, C. C. I. Campbell.

H. V.

HAUTEVILLE ESTATE (native name, Otevil).—Post and Tel. Office, Agrapatana. Acreage, 317. Total acreage, 320. *Propr.*, C. Strachan. *Mangr.*, W. B. Jackson. *Assts.*, R. W. Bartrum and Conductor. *Agents*, Galaha Ceylon Tea Estates and Agency Co., Ld.

Henfold.

HENFOLD AND ST. REGULUS TEA ESTATES (native name, Retta Putty).—Post Office, Lindula. Acreage, 570. *Propr.*, G. Beck. *Mangr.*, J. E. B. Baillie-Hamilton. *Asst.*, E. G. A. Palmer. *Agents*, Carson & Co., Colombo ; and W. H. Tindall & Co., London.

HOLBROOK ESTATE (native name, Sinna Passmallaey).—Post and Tel. Office, Lindula. Ry. Stn., Talawakele. Total acreage, 200. Elevation, 5,000 ft. *Mang. proprs.*, N. and L. Bonaparte-Wyse. *Agents*, Geo. Steuart & Co., Colombo.

Digitized by Google

Holmwood

HOLMWOOD AND THORNLEY TEA AND COFFEE ESTATES (native name, Periya Bogawantalawa).—Post Office, Agrapatana. Acreage, 393. *Propr.*, R. W. Wickham. *Mangr.*, F. W. Lawris, actg. *Assts.*, T. Patterson and W. D. Jordan. *Agents*, Bosanquet & Co., Colombo.

HOLYROOD ESTATE (EAST) (native name, Anderson Dorai Totum).—Post and Tel. Office, and Ry. Stn., Talawakele. Acreage, 687. *Proprs.*, Ceylon Tea Plantation Co. *Mangr.*, C. E. Welldon. *Asst.*, W. H. Cooke. *Condrs.*, C. W. John, M. S. Fernando and S. V. Manikum.

West Holyrood

HOLYROOD ESTATE (WEST) (native name, Anderson Dorai Totum).—Post Office, Talawakele. Acreage, 480. Total acreage, 517. *Mangr.*, A. Leslie. *Proprs.*, Ceylon Tea Plantation Co., Ld. *Agents*, The Proprs. and Galaha Ceylon Tea Estates and Agency Co., Ld.

IONA ESTATE (native name, Puthu Cla Totum).—Post Office, Agrapatana. Acreage, 112. *Propr.*, A. Rossi Ashton. *Mangr.*, G. V. L. Scott. *Tea maker*, H. A. Perera.

K. K.

KATOOK ELLA TEA ESTATE (native name, Katukullai).—Post Office, Talawakele. Acreage, 288. *Proprs.*, The Talawakele Estates Co., Ld. *Mangr.*, H. St. C. Bowle Evans. *Asst.*, K. K. Tambeyrajah. *Agents*, Geo. Steuart & Co., Colombo.

Kelliewattie.

KELLIEWATTIE ESTATE (native name, Naddoo Totum)—Post and Tel. Office and Ry. Stn., Kotagala. Total acreage, 438. Elevation, 4,500 ft. *Proprs.*, Trustees of the late D. Wilson, London. *Mangr.*, R. S. Churchill. *Agents*, Bosanquet & Co., Colombo.

Kottagallo

KOTTAGALLAKELLE TEA ESTATE (native name, Antonymullie).—Post Office, Hatton. Acreage, 230. *Proprs.*, Revd. G. and Miss G. Riadore. *Mangr.*, R. C. Grant. *Agents*, Gordon, Frazer & Co., Colombo.

Kowlahena

KOWLAHENA TEA ESTATE (native name, Kowlahena).—Post Office, Lindula. Acreage, 275. Total acreage, 366. *Proprs.*, W. F. and F. A. Fairlie. *Mangr.*, W. H. Graham. *Agents*, Bosanquet & Co., Colombo.

L. E.

LALLAGAHA ELLA ESTATE.—Post Office, Lindula. Acreage, 230. *Proprss.*, Mrs. H. Glennie. *Mangr.*, J. M. Sayres. *Agents*, Stevenson & Sons.

LANGDALE TEA ESTATE (native name, Heelis Dorie Palinga Totum).—Post and Tel. Office and Ry. Stn., Nanuoya. Acreage, 271. Total acreage, 303. Elevation, 4,700 ft. *Proprs.*, The Dimbula Valley (Ceylon) Tea Co., Ld. *Mangr.*, C. L. Bliss. *Agents*, Rowe, White & Co., England.

LINDOOLA ESTATE, INCLUDING LLAN THOMAS (native name, Lindula Patna).—Post and Tel. Office and Ry. Stn., Talawakele. Acreage, 325. *Proprs.*, Lindoola Tea Co., Ld. *Mangr.*, F. E. Thomas. *Agents*, Bois Bros., Colombo; and Robertson, Bois & Co., London.

Lippakelle

LIPPAKELLE ESTATE (native name, Pita Kande).—Post Office, Lindula. Acreage, 200. *Proprs.*, The Limbula Valley (Ceylon) Tea Co., Ld. *Mangr.*, A. D. Forbes. *Agents*, The Galaha Estates and Agency Co., Ld., Colombo.

Logie.

LOGIE TEA ESTATE (native name, Logie).—Post & Tel. Office, Talawakele. Acreage, 280. *Mang. propr.*, W. Agar. *Asst.*, R. Agar. *Agents*, J. M. Robertson & Co., Colombo; Robertson and Bois, London.

Maha Eliya

MAHA ELIYA TEA ESTATE (native name, Nilloo Mallay).—Post and Tel. Office, Nanuoya. Acreage, 305. *Proprs.*, Ceylon and Indian Planters' Assocn., Ld. *Mangr.*, F. H. Turner, Ceylon. *Agents*, Skrine & Co., Colombo; and G. Greig, London.

P. U. C. L.

MATTAKELLE AND CAIRNESS ESTATES (native name, Mattagolly).—Post and Tel. Office, Talawakele. Acreage, 578. Total acreage, 885. *Proprs.*, United Planters' Co., Ld. *Mangr.*, A. D. Maclean. *Assts.*, P. G. Forbes and P. A. Ranawaka.

MAYFIELD AND PITTENWEEN ESTATES (native name, Iscot Totum).—Post Office, Hatton. Acreage, 735. *Proprs.*, Mayfield (Dimbula) Tea Co. of Ceylon, Ld. *Mangr.*, Prior S. Palmer. *Asst.*, W. F. G. Campbell. *Agents*, A. Cantlay and Colombo Commercial Co., Ld.

M. C.

MEDDECOMBRA ESTATE.—Post, Tel. Office and Ry. Stn., Watagoda. Acreage, 2,384. Total acreage, 2,810. Elevation 3,000 to 5,000 ft. *Mangr.*, H. Gordon. *Assts.*, W. H. Fitzpatrick, F. N. Halliday, A. Vanrenen, T. F. Tempter and F. C. Hodgson. *Proprs. and agents*, Eastern Produce and Estates Co., Ld., Colombo.

MELTON ESTATE (native name, Gonawattie).—Post Office, Lindula. Acreage, 200. Total acreage, 207. *Proprs.*, Mrs. Wiggin and Sons. *Mangr.*, E. R. Wiggin. *Agents*, Crossfield, Lampard & Co.

MIDDLETON ESTATE (native name, Peria Maliapoo).—Post and Tel. Office and Ry. Stn., Talawakele. Total acreage, 250. Elevation, 4,000 ft. *Proprs.*, J. H. and A. V. Renton. *Mangrs.*, A. V. Renton and J. Mackessack (tempy.) *Agents*, Bosanquet & Co., Colombo; and J. A. Hadden & Co., 25, Fenchurch Avenue, London.

Digitized by Google

MORNINGTON TEA ESTATE (native name, Kalamallay).—Post & Tel. Office, Agrapatana. Ry. Stn., Talawakelle. Acreage, 313. Total acreage, 412. Elevation, 5,500 ft. *Proprs.*, Capt. Lutyens and C. Lutyens. *Mangr.*, A. L. Scott. *Agents*, Ceylon Tea Plantation Co., Ld.

Mossend

MOSSEND ESTATE (native name, Morrison Totum, Puthukadu).—Post Office, Agrapatana. Acreage, 125. *Propr.*, Alex. Stevenson. *Mangr.*, J. M. Sayres. *Asst.*, Conductor. *Agents*, Stevenson & Sons, Colombo.

Mount Vernon

A. C. W.

MOUNT VERNON (CEYLON) TEA CO., LD. (native name, Tongal Totum).—Post and Tel. Office and Ry. Stn., Kotagala. Acreage, 775. Total acreage, 840. Elevation 3,500 to 4,100 ft. *Proprs.*, The Company. *Mangr.*, J. C. Dunbar. *Assts.*, J. W. Ferguson, R. Anderson, G. P. Jayawardana and P. Daniel. *Agents*, The Secretary, 16, Philpot Lane, London, E.C.; and in Ceylon, Joseph C. Dunbar.

MOUSA ELLA ESTATE (native name, Mallie Totum).—Post Office, Lindula. Acreage, 465. Total acreage, 548. *Proprs.*, The Dimbula Valley (Ceylon) Tea Co., Ld. *Mangr.*, J. G. Sinclair. *Asst.*, A. S. Tamby. *Agents*, A. W. H. Sinclair and Galaha C. T. Estates and Agency Co., Ld.

Talawakele

NANUOYA TEA ESTATE (native name, Nanuoya).—Post Office, Talawakele. Acreage, 268. *Proprs.*, Talawakele Tea Estates Co., Ld. *Mangr.*, H. St. C. Bowie Evans. *Asst.*, J. S. Black. *Agents*, Geo. Steuart & Co., Colombo.

NEW PRESTON TEA ESTATE.—Post Town, Lindula. Tel. Office, Agrapatana. Ry. Stn., Talawakelle. Garden, New Preston (Seenawattie). Acreage, 122. *Propr.*, P. B. Seton. *Mangr.*, J. K. Symonds. *Agents*, ———.

NUTBOURNE ESTATE (native name, Nutbourne Totum).—Post & Tel. Office, Agrapatana. Ry. Stn., Talawakelle. Acreage, 165. Elevation, 4,500 ft. *Mang. propr.*, J. M. Sayres. *Mangr.*, O. W. Gray. *Agents*, Crossfield, Lampard & Co., Colombo.

ODDINGTON TEA AND COFFEE ESTATES (native name, Sinna Bombragallai).—Post and Tel. Office and Ry. Stn., Talawakellie. Acreage, 100. *Proprs.*, T. Fairhurst and W. C. Oswald. *Mangr.*, W. C. Oswald. *Agents*, Mackwood & Co., Colombo.

Ouvahkellie

OUVAH KELLIE ESTATE, (native name. Kahagolla).—Post Office, Lindula. Acreage, 540. Total acreage, 593. Elevation, 4,500 to 5,700 ft. *Proprs.*, The Velliekellie Tea Co. of Ceylon. *Mangr.*, G. L. Cox. *Agents*, ———.

PALMERSTON TEA ESTATE (native name, Quinjuberry).—Post, & Tel. Office and Ry. Stn., Talawakele. Acreage, 212. *Proprs.*, Palmerston Tea Co., Ld. *Mangr.*, L. Cross-Buchanan. *Agents*, Bois Bros. & Co., Colombo.

PORTMORE TEA CO.'S ESTATE (native name, Courtmore and Pranch Karan Totum).—Post Office, Agrapatana. Gardens, Portmore and Aldourie. Acreage, 524. *Proprs.*, Portmore Tea Co. *Supdt.*, H. A. Grigg. *Agent*, R. C. Grant.

POWYS LAND ESTATE (native name, Arua Totum).—Post Office, Agrapatana. Acreage, 184. *Proprs.*, Heirs of the late T. Mackie and of P. Moir. *Mangr.*, W. B. Bartlet. *Asst.*, F. C. Solomons.

"Preston"

PRESTON AND ST. MARGARET'S ESTATES (native names, Saccrawatte and Tavashamolly).—Post Office, Dikoya. Tel. Office, Agrapatana. Acreage, 278. *Proprs.*, A. G. and C. A. Seton. *Mangr.*, A. Hamilton Harding. *Shipping agents*, Gordon, Frazer & Co., Colombo.

QUEENSLAND ESTATE (native name, Ranee Totum).—Post & Tel. Office and Ry. Stn., Talawakelle. Acreage, 281. *Proprs.*, Palmerston Tea Co., Ld. *Mangr.*, G. C. Alston. *Agents*, Bois Bros. & Co., Colombo.

Radella

RADELLA TEA ESTATE (native name, Radella).—Post Office, Nanuoya. Acreage, 473. Total acreage, 607. *Proprs. and agents*, Ceylon Proprietary Tea Estate Co., Ld. *Mangr.*, C. E. Picken.

RAHANWATTE TEA AND COFFEE ESTATES (native name, Piria Raniwatte).—Post and Tel. Office, Lindula. Ry. Stn., Talawakelle. Total acreage, 309. Elevation, 4,000 ft. *Proprs.*, Scottish Trust and Loan Co., Ld. *Mangr.*, G. H. Gibson. *Agents*, Cumberbatch & Co., Colombo; and the Company in England.

RITNAGERIA TEA ESTATE (native name, Ratnageri).—Post & Tel. Office and Ry. Stn., Talawakelc. Acreage, 240. Total acreage, 280. Elevation, 4,400 ft. *Proprs.*, C. E. G. Hatherell and St. J. Butler. *Mangr.*, W. F. Dew.

C. T. P. Co., Ld. Rosita

ROSITA ESTATE, INCLUDING LOCHIEL (native names, Sina, Kotagol and Vlatungoda). Post Office, Kotagala. Acreage, 640. Total acreage, 788. *Proprs.*, Ceylon Tea Plantation Co., Ld. *Mangr.*, W. A. Wilson, on lve.; G. D. Jamieson, actg. *Asst.*, C. H. Ayscough. *Agents*, The Proprs. and Galaha C. Tea Estates & Agency Co., Ld.

Ardlaw & Wishford.

SACKRAWATTIE (LATE ARDLAW & WISHFORD) ESTATE (native names, Sacarawattie Brodie Totum). Post Office, Agrapatana. Acreage, 348. Total acreage, 367. *Proprs.*, The Agra Tea Co. of Ceylon, Ld. *Mangr.*, A. O. Tranchell. *Agents*, Colombo Commercial Co., Colombo.

Digitized by Google

Sandringham

SANDRINGHAM TEA ESTATE (native name, Sandringham).—Post Office, Agrapatana. Acreage, 280. *Proprs.*, The Balmoral Ceylon Estates Co., Ld. *Mangr.*, N. Orchard. *Agents*, Whittall & Co., Colombo.

Somerset

SOMERSET ESTATE, INCLUDING EASDALE AND LOXA (native name, Lipelly Doray Totum).—Post Office, Talawakele. Acreage, 400. Total acreage, 433. *Proprs. & agents*, Central Tea Co. of Ceylon, Ld. *Mangr.*, F. R. Smethurst.

SPRINGFIELD TEA ESTATE (INCLUDED IN BELTON TEA ESTATE).

ST. ANDREW'S ESTATE (native name, Kadiansayne).—Post & Tel. Office and Ry. Stn., Talawakele. Acreage, 274. Total acreage, 287. *Propr.*, T. Fairhurst. *Mangr.*, J. P. Blackmore. *Agents*, ——.

St. Clair

ST. CLAIR GROUP, INCLUDING GLENOMERA AND STIRLING ESTATES (native names, Ryan Durai Totum, Sinne Kotmale and Alplakanda).—Post and Tel. Office and Ry. Stn., Talawakele. Acreage, 870. Total acreage, 875. *Proprs.* Ryan Bros. *Mang. proprs.*, J. P. E., C. G. and P. F. Ryan. *Assts.*, A. M. Carmichael. *Agents*, Geo. Steuart & Co., Colombo.

St. Coombs

ST. COOMBS' TEA AND CINCHONA ESTATES, INCLUDING LINDOOPATNA (native name, Nedum Totum).—Post and Tel. Office, Lindula. Acreage, 185. Total acreage, 416. *Proprs.*, Anglo-Ceylon and General Tea Estates Co. *Mangr.*, W. P. Halliley. *Asst.*, Conductor. *Agents*, J. N. Campbell and Aitken Spence & Co.

Hauterville

ST. GEORGE AND WOODLAKE ESTATES (native name, Patcha Bungalow).—Post & Tel. Office, Agrapatana. Acreage, 425. *Propr.*, C. Strachan. *Mangr.*, W. B. Jackson. *Asst.*, T. B. Orchard. *Agents*, Galaha Ceylon Tea Estates and Agency Co., Ld.

STONYCLIFF AND SPRINGKELD TEA ESTATES (native name, Kalmadry).—Post & Tel. Office and Ry. Stn., Kotagala. Acreage, 577. Total acreage, 805. Elevation, 4,300 ft. *Proprs.*, United Planters of Ceylon Co., Ld. *Mangr.*, G. Brooks. *Asst.*, J. A. Woods. *Agents*, Boustead Bros., Colombo.

"Strathspey"

STRATHSPEY ESTATE (native name, Simla Taivakande).—Post Office, Maskeliya. Acreage, 193. Total acreage, 233. Elevation, 4,700. *Proprs.*, C. B. and H. E. Prettejohn. *Mangr.*, C. B. Prettejohn.

SUTTON TEA ESTATE (native name, Agrapatana).—Post and Tel. Office, Agrapatana. Acreage, 246. *Propr.*, Capt. J. Stewart. *Mangr.*, S. Payne Galloway. *Asst.*, F. C. Smith. *Agents*, Cumberbatch & Co., Colombo.

Middleton

TALANKANDA ESTATE (native name, Tallankanda).—Post & Tel. Office, Lindula. Ry. Stn., Talawakelle. Acreage, 268. *Proprs.*, J. H. and A. V. Renton. *Mangr.*, A. V. Renton, J. Mackessack (tempy.). *Agts.*, Bosanquet & Co., Colombo; and J. A. Hadden & Co., 25, Fenchurch Street, London.

Talawakele

TALAWAKELE TEA ESTATE (native name, Plagolla).—Post Office, Talawakele. Acreage, 405. *Proprs.*, The Talawakele Estates Co., Ld. *Mangr.*, H. St. C. Bowle Evans. *Assts.*, T. Smith, K. Elyatamby and K. Mootatamby. *Agents*, Geo. Steuart & Co., Colombo.

Tangakellie

TANGAKELLIE ESTATE (native name, Tangagollia and Kemry).—Post Office, Lindula. Acreage, 823. *Proprs. and agents*, The Ceylon Tea Plantation Co., Ld. *Mangr.*, H. V. Masefield. *Asst.*, J. S. Armstrong.

Taprobana

TAPROBANA TEA ESTATE (native name, Tagramallie).—Post & Tel. Office and Ry. Stn., Kotagala. Acreage, 240. Total acreage, 333. Elevation, 4,300 ft. *Propr.*, J. Nortcott d'Esterre. *Lessee and mangr.*, W. H. Morrison. *Asst.*, B. H. A. Carrim.

B Kelly and Dell

THE DELL TEA ESTATE (native name, Bambrakelly).—Post Office, Lindula. Acreage, 100. *Proprs.*, Bambrakelly Tea Estate Co., Ld. *Mangr.*, A. O. Tranchell. *Agents*, H. R. Wiggin and Crossfield, Lampard & Co.

THORNFIELD AND GLENEAGLES TEA ESTATES (native names, Sinna Nagawatte and S. Mologesena).—Post Office, Agrapatana. Acreage, 470¼. Total acreage, 512⅔. *Proprs.*, Alliance Tea Co., Ld. *Mangr.*, E. E. Megget. *Agents*, Whittall & Co., Colombo.

TILLICOULTRY ESTATE (Nagasenny).—Post and Tel. Office, Lindula. Ry. Stn., Talawakelle. Acreage, 399. Total acreage, 401. *Proprs.*, Dimbula Valley Co. *Mangr.*, J. G. Sinclair. *Asst.*, W. G. Dickinson. *Agents*, J. G. Sinclair and Galaha C. T. Estates and Agency Co., Ld.

Torrington

TORRINGTON AND HELBECK ESTATES (native name, Appache Totum).—Post Office, Agrapatana. Acreage, 283. *Proprs.*, Col. and Mrs. G. L. Gwatkin. *Mangr.*, G. V. L. Scott. *Asst.*, H. R. Jones.

TROUP TEA ESTATE (native name, Kotmalie Dori Totum).—Post Office, Talawakele. Acreage, 355. *Mang. propr.*, G. S. Anderson. *Agents*, Geo. Steuart & Co., Colombo.

UDA RADELLA TEA ESTATE (native name, Uda Radella).—Post Office, Nanuoya. Acreage, 555. *Proprs.*, Alliance Tea Co. of Ceylon, Ld. *Mangr.*, E. J. Maclean. *Asst.*, W. Gordon. *Agents*, Whittall & Co., Colombo.

C. T. P. Co., Ld., Wallaha

WALLAHA ESTATE (native name, Vallapatina).—Post Office, Lindula. Acreage, 297. *Proprs. & agents*, The Ceylon Tea Plantation Co., Ld. *Mangr.*, H. E. Walker. *Condr.*, M. P. Fernando.

Digitized by Google

Waltrim.

WALTRIM TEA ESTATE (native name, Nedun Totum).—Post & Tel. Office, Lindula. Ry. Stn., Talawakelle. Acreage, 264. Total acreage, 370. Elevation, 4,500 ft. *Proprs.*, J. A. & N. G. Campbell. *Mangr.*, H. B. Boucher. *Agents*, Bosanquet & Co., Colombo.

Wangie Oya.

WANGIE OYA TEA ESTATE (native name, Mally Totum).—Post Office and Ry. Stn., Talawakele. Tel. Office, Nana Oya. Acreage, 400. *Proprs.*, Cooper, Cooper & Co. *Mangr.*, F. C. F. Mackay. *Agents*, Gordon, Frazer & Co., Colombo.

Wattegodde

WATTEGODDE ESTATE (native name, Watagoda).—Post and Tel. Office and Ry. Stn., Watagoda. Acreage, 895. *Proprs.*, The Consolidated Estates Co., Ld., Ceylon. *Mangr.*, Alex. Lindsay. *Asst.*, R. K. Symonds. *Agents*, Geo. Steuart & Co., Colombo ; and Arbuthnot, Latham & Co., London.

WAVERLEY AND ARDALLIE TEA ESTATES (native names, Wavelly and Tamala-gollay).—Post and Tel. Office, Agrapatana. Acreage, 364. Elevation, 4,500 to 5,500 ft. *Proprs. and agents*, Ceylon Tea Plantation Co., Ld. *Mangr.*, A. L. Scott.

WELLINGTON ESTATE (native name, Kavalamallu).—Post and Tel. Office, Hatton. Acreage, 200. Total acreage, 250. Elevation, 4,200 ft. *Propr.*, Revd. J. B. Sidgwick. *Mangr.*, R. T. Sidgwick.

West Fassifern.

WF

WEST FASSIFERN ESTATE (native name, Avarapatana).—Post & Tel. Office, Lindula. Ry. Stn., Talawakelle. Acreage, 137. Total acreage, 138. *Propr.*, C. R. S. Carew. *Mangr.*, J. M. Sayres. *Agents*, Ceylon Tea Plantation Co., Ld.

Wigton

WIGTON TEA ESTATES (native name, Mocha Totum).—Post Office, Watawala. Acreage, 454. *Proprs.*, Carolina Tea Co. of Ceylon, Ld. *Mangr.*, C. B. Nelson. *Agents*, Leechman & Co., Colombo.

WOOTTON AND CHARING CROSS TEA ESTATES (native name, Manickwatte).—Post & Tel. Office and Ry. Stn., Kotagala. Acreage, 314. *Proprs.*, Pundaloya Tea Co. *Mangr.*, P. Aubertinn. *Agents*, J. M. Robertson & Co., Colombo.

Sandringham

YARAVALE TEA ESTATE (native name, Megohmally).—Post Office, Agrapatana. Acreage, 240. *Proprs.*, Balmoral (Ceylon) Estates Co., Ld. *Mangr.*, N. Orchard. *Asst.*, M. C. Dyas. *Agents*, Whittall & Co., Colombo.

Yoxford

YOXFORD ESTATE (native name, Puthu Wattagodde).—Post and Tel. Office and Ry. Stn., Watagoda. Acreage, 413. Total acreage, 473. Elevation, 3,900 ft. *Proprs. and agents*, Ceylon Tea Plantation Co., Ld. *Mangr.*, G. Graham Clarke.

Ythanside

YTHANSIDE ESTATE (native name, Cla Totum).—Post Office, Kotagala. Acreage, 515. *Propr.*, Col. G. Arbuthnot. *Mangr.*, W. Cameron. *Agents*, Geo. Steuart & Co., Colombo.

DOLOSBAGE.

Amblakande

AMBLAKANDE ESTATE (native name, Amblakande).—Post Office, Aranayaka. Tel. Office, Kandy. Ry. Stn., Nawalapitiya. Acreage, 259. Total acreage, 315. Elevation, 1,500 to 3,200 ft. *Mang. propr.*, G. A. Boyes.

ANDANGODDE ESTATE.—Post Office, Nawalapitiya. Acreage, 186. *Proprs.*, Ceylon Land and Produce Co., Ld. *Mang. agent*, R. Anderson. *Asst.*, N. Murugasapulle. *Agents*, The Proprs.

Armagh

ARMAGH ESTATE (native name, Akra Mally).—Post Office, Aranayaka. Acreage, 62. Total acreage, 81. Elevation, 1,200 to 1,800. *Mang. propr.*, W. C. Whitham and Conductor. *Agents*, Taylor, Noble & Co., London ; and Leechman & Co., Colombo.

BARNAGALLA & ALLAGALLA TEA ESTATES (native names, Varnagalla and Allygolla).—Post & Tel. Office and Ry. Stn., Nawalapitiya. Acreage, 420. Total acreage, 845. Elevation—(Barnagalla) 3,000 ft., ; (Allagalla) 4,000 ft. *Proprs.*, Central Province Ceylon Tea Co. *Mangr.*, T. Smith. *Assts.*, A. T. Sydney Smith and F. V. Dawbarn. *Agents*, Mackwood & Co., Colombo ; and Cotesworth & Powell, London.

BOSSWARD TEA ESTATE (native name, Getarahalle).—Post Office, Gampola. Acreage, 65. Total acreage, 260. *Proprs.*, E. L. De Soysa and F. J. Mendis. *Mangr.*, P. M. Kumarasingha.

Dalleagles

CATTAREM ESTATE (native name, Gonamodde).—Post Office, Aranayaka, Acreage, 362. Total acreage, 578. *Proprs.*, J. Cuthbert and W. Rollo's Heirs. *Mangr.*, Robert Cassie. *Asst.*, H. V. Tringham. *Agents*, John Anderson, Ceylon ; Jas. Hadden & Co., England.

Craighead Tea Co., Ld.

CHOLANKANDEI TEA ESTATE (native name, Cholankandei). Post and Tel. Office, Nawalapitiya. Acreage, 949. *Proprs.*, Craighead Tea Co., Ld. *Mangr.*, E. Hamilton. *Asst.*, W. P. Hodgson. *Agents*, Bois Bros. & Co., Colombo ; Robertson, Bois & Co., London.

Cooroondoowatte

COOROONDOOWATTE ESTATE (native name, Cooroondowatte).—Post and Tel. Office and Ry. Stn., Gampola. Acreage, 380. Total acreage, 446. Elevation, 2,500 ft. *Proprss.*, Mrs. Stephens. *Mang. agent*, P. J. M. Box.

Digitized by Google

Craighead Tea Co., Ld.

CRAIGHEAD ESTATE (native name, Maryville).—Post and Tel. Office, Nawalapitiya. Acreage, 949. *Proprs.*, Craighead Tea Co., Ld. *Mangr.*, E. Hamilton. *Asst.*, W. P. Hodgson. *Agents*, Bois Bros. & Co., Colombo; and Robertson, Bois & Co., London.

Dalleagles

DALLEAGLES ESTATE (native name, Goonamodde).—Post Office, Aranayaka. Acreage, 362. Total acreage, 578. *Proprs.*, J. Cuthbert and W. Rollo's Heirs. *Mangr.*, Robert Cassie. *Asst.*, H. V. Tringham. *Agents*, John Anderson, Ceylon; and J. Hadden & Co., London.

Damblagolla

DAMBLAGOLLA TEA ESTATE (native name, Tamilagolla).—Post Office, Dolosbage. Tel. Office and Ry. Stn., Nawalapitiya. Acreage, 258. *Proprs.*, C. O. Mackwood and T. Smith. *Supdt.*, J. Wood. *Asst.*, M. Chelliah.

DEBATGAMA ESTATE (native name, Nynangodde).—Post Office, Aranayaka. Tel. Office, Kegalle. Ry. Stn., Kadagannawa. Acreage, 505. *Propr.*, W. L. Strachan. *Mangr.*, J. L. Jamieson.

DEDUGALLA AND ST. BLANE ESTATE (native name, Redugolie).—Post Office, Dolosbage. Tel. Office and Ry. Stn., Nawalapitiya. Acreage, 250. Total acreage, 382. *Proprs.*, The Central Province Ceylon Tea Co., Ld. *Mangr.*, George Dun. *Agents*, ———

Doteloya

DOTELOYA ESTATE (native name, Nona Totum).—Post Office, Aranayaka. Tel. Office, Kegalle. Ry. Stn., Nawalapitiya. Cultivated acreage, 700. *Proprs.*, The Tea Corporation, Ld. *Mangr.*, W. G. B. Stronach. *Agents*, Gordon, Frazer & Co. (S.A.), and F. Tatham.

Galbokka

GALBOKKA (native name, Galbokka).—Post Office, Aranayaka. Tel. Office, Kegalle. Ry. Stn., Kaduganawa. Acreage, 60. Total acreage, 161. Elevation, 800 to 1,500 ft. *Proprs.*, Mrs. H. Whitham and Mrs. L. S. Stuart. *Mangr.*, G. A. Rolland. *Agent*, L. Stuart.

GALLAMUDENA TEA ESTATE (native name, Kalmadre).—Post Office, Dolosbage. Tel. Office and Ry. Stn., Nawalapitiya. Acreage, 885. *Proprs.*, United Planters Tea Co., Ld. *Mangr.*, M. V. Clapham. *Assts.*, H. Smith, K. Saldin and W. W. Smith. *Agents*, Boustead Bros., Colombo.

Gangawarily

GANGWARILY TEA ESTATE (native name, Perumbu Totum).—Post Office, Dolosbage. Tel. and Ry. Stn., Nawalapitiya. Acreage, 380. Total acreage, 434. Elevation, 2,700 ft. *Proprs.*, The Gangwarily Tea Estates Co., Ld. *Mangr.*, R. A. Fraser, *Tea maker*, S. Manickam. *Agents*, Darley, Butler & Co., and James R. Fairweather, Colombo; Darley and Butler, London.

GLENALMOND ESTATE (native name, Mulligastenne).—Post Office, Aranayaka. Acreage, 120. Total acreage, 130. *Propr. and agent*, W. S. Blackett. *Mangr.*, S. Gnanapragasam.

HAPPUGAHAWATTE ESTATE (native name, Happugahawatte).—Post and Tel. Office and Ry. Stn., Gampola. Acreage, 90. Total acreage, 120. Elevation, 2,400 ft. *Mang. propr.*, A. J. Stephens.

Havilland

HAVILLAND TEA ESTATE (native name, Aviland).—Post Office, Nawalapitiya. Acreage, 360. Total acreage, 534. *Proprs.*, Gangwarily Estates Co., Ld. *Mangr.*, M. H. Reves. *Agents*, Darley, Butler & Co., Colombo.

Hillside

HILLSIDE TEA ESTATE (native name, Rajahwatte Putha Totum).—(INCLUDED IN PARAGALLA ESTATE).

E. P. & E. Co., Berrewella

INGRUGALLA AND BERREWELLA ESTATES (native name, Verrewella).—Post Office, Aranayaka. Tel. Office and Ry. Stn., Nawalapitiya. Acreage, 730. Total acreage, 1,102. Elevation, 700 to 4,200 ft. *Mangr.*, L. Stuart. *Assts.*, D. Watson and P. S. Mitchell. *Proprs. and agents*, Eastern Produce & Estates Co., Ld., Colombo; and 41, East Cheap, E.C., London.

Kallugalla

KALLUGALLA TEA ESTATE (native name, Hallugalla).—Post Office, Aranayaka. Acreage, 108. Total acreage, 693. Elevation, 1,500 to 2,000 ft. *Propr.*, G. E. Manisty. *Mangrs.*, W. C. Whitham and Conductor. *Agents*, Taylor, Noble & Co., London; and Leechman & Co., Colombo.

Kellie, Ceylon

KELLIE GROUP (native name, Eyapitiya).—Post Office, Dolosbage. Tel. Office, Nawalapitiya. Factory, Kellie Group. Acreage, 935. Total acreage, 2,241. Elevation, 3,000 ft. *Proprs.*, Kellie (Ceylon) Tea Plantation Co. *Mangr.*, T. W. B. Crowther. *Asst.*, H. L. Glennie. *Agents*, Spence & Co.

KELVIN ESTATE (native name, Kirrivillakandy).—Post Office, Dolosbage. Tel. Office, Nawalapitiya. Acreage, 400. Total acreage, 944. *Propr.*, W. L. Strachan. *Mangr.*, G. Windus. *Agents*, Galaha Ceylon Tea Estates and Agency Co., Ld.

KITOOLGALLA TEA ESTATE (native name, Tiplygolla).—Post and Tel. Office and Ry. Stn., Nawalapitiya. Acreage, 50. Total acreage, 65. *Proprs.*, Heirs of G. S. Duff. *Mangr.*, T. Smith. *Agents*, Geo. Stuart & Co., Colombo.

MALGOLLA AND MADULHENA ESTATES (native name, Malgolla).—(ICLUDED IN MOSSVILLE ESTATE).

Maryland

MARYLAND TEA ESTATE (native name, Durasaine Mally).—Post Office, Aranayaka. Acreage, 117. Total acreage, 132. Elevation, 2,000 to 2,500 ft. *Proprs.*, Mrs. Dawson and others. *Mangr.*; W. Chas. Whitham. *Asst.*, Conductor, *Agents*, Taylor, Noble & Co., London; and Leechman & Co., Colombo.

Digitized by Google

Maskeloya

MASKELOYA TEA ESTATE (native name, Maskeloya).—Post Office, Dolosbage. Acreage, 85. Total acreage, 160. Elevation, 2,500 ft. *Propr. & agent*, C. Laing. *Mangr.*, A. I. Stephens. *Asst.*, J. S. T. Power.

P
U T
Co

MEANAGALLA TEA ESTATE (native name, Meanagola).—Post Office, Dolosbage. Tel. Office and Ry. Station, Nawalapitiya. Total acreage, 245. Elevation, 3,200 ft. *Proprs.*, United Planters Tea Co., Ld. *Mangr.*, M. V. Clapham. *Asst.*, E. S. Haskwood. *Agents*, Boustead Bros., Colombo.

MEDDEGODDA ESTATE.—Post & Tel. Office & Ry. Stn., Gampola. Acreage, 240. *Mang. propr.*, R. Wilson. *Agents*, Lewis, Brown & Co., Colombo; and Taylor, Noble & Co., London.

Gantenne

MILLIGATENNE TEA ESTATE (native name, Mulligashene).—Post Office, Aranayaka. Acreage, 70. Total acreage, 356. Elevation, 2,000 to 3,000 ft. *Mang. propr.*, W. C. Whitham and Conductor. *Agents*, Leechman & Co., Colombo; Taylor, Noble & Co., London.

Monte Christo

MONTE CHRISTO ESTATE (native name, Letchimy Totum).—Post & Tel. Office & Ry. Stn., Nawalapitiya. Acreage, 250. Total acreage, 260. *Proprs.*, J. Aymer and Heirs of J. Allan. *Mangr.*, D. Stuart-Cameron.

Mossville

MOSSVILLE GROUP, INCLUDING MADULHENA AND MALGOLLA ESTATES (native name, Massvilla).—Post Office, Dolosbage. Acreage, 683. Total acreage, 892. Elevation, 2,500 ft. *Propr.*, C. Laing. *Mangr.*, A. I. Stephens. *Asst.*, A. Pringham. *Agent*, W. D. Gibbon.

NARANGALLA TEA ESTATE (native name, Narangalla).—Post Office, Aranayaka. Acreage, 390. Total acreage, 516. Elevation, 1,500 to 3,500 ft. *Proprs.*, Narangalla Estates Co., Ld. *Mangr.*, W. C. Whitham and Conductor. *Agents*, Taylor, Noble & Co., London; and Leechman & Co., Colombo.

PARAGALLA AND HILLSIDE ESTATES (native name, Parakollai).—Post and Tel. Office, Nawalapitiya. Acreage, 610. Total acreage, 756. *Proprs.*, Gibson Estate, Ld. *Mangr.*, C. Worth. *Agents*, Geo. Steuart & Co., Colombo.

PATITALAWA TEA AND COFFEE ESTATES (native name, Patelawa).—Post Office, Dolosbage. Acreage, 14. Total acreage, 33. *Propr.*, W. Don D'Silva. *Mangr.*, Lessee. *Agent*, C. Laing.

PENYLAN ESTATES, UPPER AND LOWER (native names, Tamil, Periya and Singhalese Loka, Bolalakande).—Post Office, Dolosbage. Acreage, 550. *Proprs.*, Tea Corporation Co., Ld. *Mangr.*, W. R. Tringham. *Assts.*, J. Gidlan, H. Wijiesinghe and M. Sheriff. *Mang. dir.*, F. Latham. *Agents*, Gordon, Frazer & Co., Colombo.

Pondappe

PONDAPPE TEA ESTATE (native name, Pondappe).—Post Office, Aranayaka. Acreage, 145. *Proprs.*, J. F. Rea, Mrs. Dawson and others. *Mangr.*, W. C. Whitham and Conductor. *Agent*, Taylor, Noble & Co., London; and Leechman & Co., Colombo.

R. A. W.

RAXAWA ESTATE (native name, Rajahwatte).—Post Office, Nawalapitiya. Acreage, 273. Total acreage, 325. Elevation, 3,500 ft. *Propr.*, Charles O. Mackwood. *Mangr.*, T. Smith. *Asst.*, A. T. Sydney Smith. *Agent*, C. O. Mackwood.

Shamrock

SHAMROCK TEA ESTATE (native name, Shamrock).—Post and Tel. Office, Nawalapitiya. Acreage, 222. *Propr. & agent*, J. R. Walker. *Mangr.*, S. K. Dickson. *Asst.*, R. J. McColl.

Evagolla

SOMERSET ESTATE, INCLUDING EVAGOLLA AND ALICEVILLE (native name, Somerset).—Post Office, Gampola. Acreage, 267. Total acreage, 436. *Proprs.*, G. Brooks and G. C. S. Hodgson. *Mangr.*, F. R. Bisset.

St. Catherine

ST. CATHERINE TEA ESTATE (native name, Meenagalla Patcha Kardoo).—Post Office, Dolosbage. Tel. Office and Ry. Stn., Nawalapitiya. Acreage, 193. Total acreage, 428. Elevation, 3,500 ft. *Propr.*, M. Elton Lane. *Mangr.*, M. Elton Lane. *Agents*, Somerville & Co.

St. Helen

ST. HELEN TEA ESTATE (native name, Acra Mallie Meenagolla).—Post Office, Nawalapitiya. Acreage, 268. Total acreage, 303. *Proprs.*, Ederapolla Tea Co., Ld. *Mangr.*, Arthur Watt. *Agents*, Lyall, Anderson & Co., and Arthur Watt and Leechman & Co.

Wavalkelly

TAMARAVELLY GROUP ESTATE, INCLUDING EPPLEWATTE NARTAKANDE AND WEVEKELE (native names, Tamaravelly).—Post & Tel. Office, Nawalapitiya. Acreage, 800. Total acreage, 1,350. *Proprs.*, W. B. Swan and A. F. Handcock. *Mang. partner*, W. B. Swan. *Agent*, W. D. Gibbon.

Theydon Bois

THEYDON BOIS ESTATE, INCLUDING KABRAGALLA AND KANDEGALLA (native name, Kavragalla).—Post Office, Nawalapitiya. Acreage, 370. Total acreage, 770. *Propr.*, P. Bois. *Mangr.*, J. C. Weir. *Agents*, Bois Bros. & Co., Colombo.

UGIESIDE TEA ESTATE (native name, Marahathawille).—Post Office, Undugoda. Tel. Office, Kegalle. Ry. Stn., Yatiyantota. Acreage, 310. Elevation, 1,000 to 1,700 ft. *Proprs.*, J. Gray and Heirs of William Gray. *Mangr.*, W. Murray. *Agents*, W. Murray and Gordon, Frazer & Co., Colombo; and Lyall, Anderson & Co., London.

Digitized by Google

W. M. WEEMALLE (native name, Deemalle).—Post Office, Aranayaka. Tel. Office, Kegalle. Ry. Stn., Caduganawa. Acreage, 50. Elevation, 800 to 900 ft. *Propr. & mangr.*, L. Stuart.

Windsor Forest WINDSOR FOREST, INCLUDING COODHAM AND ST. RUMBOLDS ESTATES (native name, Rajah Theili Totum).—Post and Tel. Office and Ry. Stn., Nawalapitiya. Acreage, 544. *Proprs.*, United Planters Co., Ld. *Mangr.*, E. W. Morris and Conductor. *Agents*, Boustead Bros., Colombo.

Elangapitiya YELLANGOWRY ESTATE (native name, Ellangapitiya).—Post Office, Aranayaka. Tel. Office, Kandy. Acreage, 569. Total acreage, 697. *Proprs.*, J. R. Collinson and Mrs. H. Witham. *Mangr.*, Stuart, A. Rolland. *Agent*, L. Stuart.

DUMBARA.

A M B A AMBECOTTA ESTATE, INCLUDING GANGAWATTE, AND NO. 2 RAJAWELLA (native name, Ambakotai).—(INCLUDED IN PALLEKELLY GROUP).

O.B.E.C. ANGLO-CEYLON AND GENERAL ESTATES CO., LD. THE (native name, Kondagasalay Totum).—Post & Tel. Office and Ry. Stn., Kandy. Garden, Kondesalle Estates, Kandy. Acreage, 876. *Proprs. & agents*, The Anglo-Ceylon and Genl. Estates Co., Ld. *Mangr.*, J. G. Forsyth. *Asst.*, ———.

Kondesalle

E G EDENGROVE ESTATE (native name, Meeanpaha).—Post and Tel. Office, Teldeniya. Ry. Stn., Kandy. Acreage, 16. Total acreage, 57. *Proprs.*, W. and E. Ward. *Mang. partner*, E. Ward.

Ferryhill. FERRYHILL ESTATE (native name, Kurondowatte).—Post and Tel. Office, Werellagama. Acreage, 50. *Proprs.*, C. C., A. J., F. W., D. S. and R. S. Stephens. *Mangr.*, H. W. Barton. *Agent*, J. H. Stephens.

G M GALMADUA ESTATE (native name, Kabuwatte).—Post & Tel. Office, Kandy. Acreage, 75. Total acreage, 117. *Proprss.*, Mrs. J. M. L. R. Sineviratne-Gunatilaka. *Mangr. & agent*, James Perera.

H. M. HAPUGASMULLA TEA ESTATE (native name, Hapugasmulla).—Post and Tel. Office, Teldeniya. Ry. Stn., Wattegama. Acreage, 115. *Proprss.*, Lady deSoysa. *Mangr.*, A. Peiris. *Asst.*, S. D. Elasis Silva. *Agent*, A. Peiris.

MAHABERIATENE ESTATE (native name, Mahabery).—Post & Tel. Office, Teldeniya. Ry. Stn., Kandy. Acreage, 625. Total acreage, 1,262. Elevation, 1,400 ft. *Proprs.*, Anglo-Ceylon & Genl. Estates Co., Ld. *Mangr.*, The Hon'ble J. N. Campbell. *Supdt.*, J. A. Burmester.

PALLEKELLY GROUP.—Post, Tel. Office and Ry. Stn., Kandy. Gardens, Pallekelly, Rajawella, Ambacotta, Victoria, Warekettia and Kilmarnock (native names, Kapalkaran, Ahnayshade, Ambakotai, Poodu Totum, Varapetti and Anamalli). Acreage, 3,260. Total acreage, 4,797. Elevation, 1,200 to 1,400 ft. *Proprs.*, Cooper, Cooper & Johnson, Ld. *Mangr.*, G. J. Murray. *Assts.*, H. L. Murray, F. D. Crozier, C. W. Thring and J. W. Davidson. *Agents*, Gordon, Frazer & Co., Colombo.

Rajawelle RAJAWELLE ESTATE (native name, Ahnayshade).—(INCLUDED IN PALLEKELLY GROUP).

ELKADUA.

Rugby HUNUGALLA ESTATE (native name, Pania Totum).—Post Office, Elkadua. Tel. Office and Ry. Stn., Wattyara. Acreage, 485. Total acreage, 750. *Mang. propr.*, Frank J. Hadden and Conductor. *Agents*, Skrine & Co.; and J. A. Hadden, London.

GALLE.

CASTLE HILL TEA ESTATE (native name, Kastallywatte).—Post Office, Galle. Acreage, 35. Total acreage, 260. *Propr.*, T. A. Wickremasinghe. *Mangr.*, S. A. deSylva.

CITRUS TEA ESTATE (native name, Narawela).—Post & Tel. Office, Galle. Acreage, 500. *Propr.*, T. D. S. Amarasuriya. *Mangr.*, H. Amarasuriya. *Asst.*, A. P. James. *Agents*, Somerville & Co.

Deviturai. DEVITURAI ESTATE (native name, Deevathurai).—Post Office, Elpitiya. Tel. Office, Ambawella. Acreage, 826. Total acreage, 1,381. *Proprs.*, L. T. Boustead and J. W. Bakewell. *Mangr.*, Charles Northway. *Assts.*, H. M. Hawke, A. B. Robertson and Conductor. *Agents*, Boustead Bros., Colombo.

Freds Ruhe FREDS RUHE ESTATE (native name, Waulagala).—Post Office and Ry. Stn., Dodanduwa. Tel. Office, Galle. Acreage, 300. Total acreage, 800. *Proprs.*, F., B. and S. Abeyesundere. *Mangr.*, B. Abeyesundere.

HATHAWELHENA ESTATE.—Post & Tel. Office, Galle. Acreage, 75. Total acreage, 221. *Mang. propr.*, H. Amarasuriya. *Agent*, T. D. S. Amrasuriya.

Digitized by Google

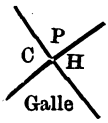

HILLSIDE TEA ESTATE (native name, Haliwalawatte).—Post & Tel. Office and Ry. Stn., Galle. Acreage, 92. *Propr.*, Chas. P. Hayley. *Mangr.*, Chas. P. Hayley. *Asst.*, S. P. Hayley. *Agents*, Chas. Hayley & Co.

Igalkande.

IGALKANDE ESTATE (native name, Esalkande).—Post Office, Elpitiya. Acreage, 279. *Propr.*, T. C. Huxley. *Mangr.*, C. J. Jones. *Agent*, Boustead Bros., Colombo.

MONROVIA ESTATE (native name, Rajyan).—Post & Tel. Office, Dodanduwa. Acreage, 850. *Propr.*, T. D. S. Amarasuriya. *Mangr.*, H. Amarasuriya. *Assts.*, W. A. Gunasekera, A. C. D. S. Jayasundare, W. Amarasuriya and A. John DeSilva. *Agents*, Somerville & Co.

OLYMPUS ESTATE (native name, Kiri Oluwa).—Post Office, Baddegama. Acreage, 220. *Mang. propr.*, H. Amarasuriya. *Asst.*, Geeris Silva. *Agents*, Somerville & Co.

Pati Rajah.

PATI RAJAH ESTATE (native name, Pati Rajah).—Post Office, Elpitiya. Acreage, 164. *Propr.*, Cooper, Cooper and Johnson, Ld. *Mangr.*, C. J. Jones. *Agents*, Gordon, Frazer & Co., Colombo.

T. P.

RATMAHERRE ESTATE (native name, Puyiri Mela).—Post Office and Ry. Stn., Dodanduwa. Acreage, 403. Total acreage, 673¾. *Propr.*, D. A. S. Abeyedeera. *Mangr.*, P. C. Jansz.

Talgaswela.

TALGASWELA TEA CO. OF CEYLON, LD. (native name, Talgaswela).—Post Office, Mapalagama. Tel. Office, Galle. Acreage, 423. *Proprs.*, The Company. *Mangr.*, C. G. Simmonds.

T. D.

TIDDY DALE ESTATE (native name, Tiddywatte).—Post Office and Ry. Stn., Dodanduwa. Tel. Office, Galle. Acreage, 250. *Propr.*, J. W. Samaraweera. *Mangr.*, W. T. Samaraweera. *Asst.*, J. T. Jansz.

BELGODE TEA AND COCOA ESTATE (native name, Velgoda).—Post Office, Rambukkana, Tel. Office, Polgahawela. Acreage, 120. Total acreage, 339. *Propr. and agent*, H. F. Ensor-Harris. *Mangr.*, M. J. Wijeysooria.

GALAGEDARA.

BOLLAGALLA ESTATE (native name, Peria Bollagalla).—Post & Tel. Office, Kandy. Acreage, 352. Total acreage, 431. *Propr.*, G. Pyper. *Mangr.*, Gordon Pyper, jr. *Agent*, Geo, Steuart & Co., Colombo.

MORANKANDE ESTATE (native name, Morankande) Post Office, Galagedara. Tel. Office and Ry. Stn., Kandy. Acreage, 623. Total acreage, 1,510. Elevation, 1,000 to 2,000 ft. *Proprs.*, The Heir of C. Tottenham. *Mangr.*, E. F. Rousell, three Conductors and one Tea Maker. *Agents*, Whittall & Co., Colombo.

SUNNYSIDE ESTATE (native name, Sinna Totum).—Post Office, Galagedera. Tel. Office, Kandy. Acreage, 74. Total acreage, 163. *Propr.*, A, Vander Poorten. *Mang. propr.*, A. Vander Poorten. *Asst.*, J. DeSaram. *Agent*, A. Baur, Colombo.

D E

DEA ELLA ESTATE (native name, Tha Ella).—Post Office, Galagedera. Tel. Office and Ry. Stn., Kurunegalle. Acreage, 311. *Proprs.*, Union Estates Co. of Ceylon, Ld. *Mangr.*, W. L. Vander Slott, and Conductor. *Agents*, Whittall & Co., Colombo. *Vistg. agent*, W. D. Gibbon.

Udapolla

UDAPOLLA ESTATE (native name, Udapolly).—Post and Tel. Office, and Ry. Stn., Polgahawella. District, Kurunegala. Acreage, 336. *Proprs.*, Carolina Tea Co. of Ceylon. *Mangr.*, C. G. Gibbon. *Asst.*, A. Nathanieboz. *Agents*, Leechman & Co., Colombo.

WOODSLEE TEA, COCOA AND COFFEE ESTATES (native name, Gommunna).—Post Office, Weuda. Tel. Office, Kurunugala. Acreage, 295. Total acreage, 464. *Proprss.*, Mrs. N. D. P. Silva. *Mangr.*, M. S. Perera.

HANTANE.

AMBLAMANA ESTATE (native name, Amblamannie).—Post Office, Galaha. Acreage, 382. Total acreage, 404. *Proprs.*, Heirs of the late L. St. G. Carey. *Mangr.*, L. St. G. Carey. *Agents*, The Galaha Ceylon Tea Estate and Agency Co., Ld.

Augusta.

AUGUSTA TEA ESTATE (native name, Kardua Bungalow).—Post & Tel. Office and Ry. Stn., Peradeniya. Acreage, 187. *Proprs.*, Augusta Tea Estates Co., Ld. *Mangr.*, Henry Wills. *Agents*, Gordon, Frazer & Co., Colombo.

D

DUNALLY AND (N) VEDEHETTE ESTATES (native name, Vivilikolla).—Post & Tel. Office, Galaha. Ry. Stn., Kandy Gardens, Dunally and North Vedehette, Acreage, 500. Total acreage, 722. *Proprs. & agents*, The Galaha Ceylon Tea Estates and Agency Co., Ld. *Mangr.*, L. St. G. Carey. *Asst.*, E. C. Kindersley, on lve.; M. D. Fallon, actg.

GALAHA ESTATE AND FACTORY (native names, Kla Totum and Verelegolle Store).—Post Office, Galaha. Tel. Office, Kandy. Acreage, 721. Total acreage, 779. *Mangr.*, L. St. G. Carey. *Asst.*, W. M. Hall & C. P. Perera. *Proprs. & agents*, The Galaha Ceylon Tea Estates and Agency Co., Ld.

Digitized by Google

HANTANE ESTATE (native name, Sinne Antony Malle).—Post & Tel. Office and Ry. Stn., Kandy. Acreage, 480. *Mang. propr.*, Gordon Pyper. *Agents*, Geo. Steuart & Co., Colombo.

Shrubs Hill

HINDUGALLA SHRUBS HILL TEA ESTATES (native name, Indugolle).—Post Office, Peradeniya. Acreage, 580. Total acreage, 640. *Proprs.*, E. and H. A. Webb. *Mang. partner*, H. A. Webb. *Agents*, E. & H. A. Webb.

Hopewell.

HOPEWELL TEA ESTATE (native name, Sinna Hantana Mallie).—Post Office, Kandy. Acreage 120. *Propr.*, J. S. Agar. *Mangr.*, O. C. S. Agar.

INGROGALLA ESTATE (native name, Inglishkolai).—Post & Tel. Office and Ry. Stn., Kandy. Acreage, 262. Total acreage, 315. Elevation, 2,000 to 4,500 ft. *Proprss.*, Mrs. C. E. Secker. *Mang. agent*, W. Onslow-Secker.

KITOOLMOOLA ESTATE (native name, Patcha Kadu).—Post Office, Galaha. Tel. Office, Kandy. Ry. Stn., Kandy. Acreage, 410. Total acreage, 430. *Proprs. & agents*, The Galaha Ceylon Tea Estates and Agency Co., Ld. *Mangr.*, L. St. G. Carey. *Asst.*, E. C. Kindersley, on lve.; M. D. Fallon, actg.

Mount Pleasant.

MOUNT PLEASANT ESTATE (native name, Anthony Malle).—Post Office, Kandy. Acreage, 308. Total acreage, 480. *Proprs.*, Trustees of the late Mrs. Boustead. *Mangr.*, T. C. Huxley. *Asst.*, R. Moses. *Agents*, Boustead Bros., Colombo.

New Peradeniya.

NEW PERADENIYA ESTATE (native name, Carambu Totum).—Post Office, Kandy. Tel. Office & Ry. Stn., Peradeniya. Acreage, 384. Elevation, 1,560 ft. *Proprs.*, Ceylon Land and Produce Co., Ld. *Mangr. and agent*, R. Anderson. *Agents*, Ceylon Land and Produce Co., Ld., 100, Leadenhall Street, London.

OODEWELLE TEA ESTATE (native name, Peria Anthony Malle).—Post Office. Kandy. Acreage, 817. Total acreage, 1,844. *Proprs.*, Cooper, Cooper & Johnson, Ld. *Mangr.*, A. P. Sandbach. *Asst.*, J. Murray. *Agents*, Gordon, Frazer & Co., Colombo. *Vistg. agent*, T. C. Huxley.

OURAGALLA TEA ESTATE (native name, Oduwerra).—Post & Tel. Office and Ry. Stn., Kandy. Acreage, 340. *Proprs.*, Cooper, Cooper, Johnson, Ld. *Mangr.*, A. P. Sandbach. *Asst.*, C. E. Emerson. *Agents*, Gordon, Fraser & Co., Colombo.

Peradenia

PERADENIA ESTATE (native name, Mahavila).—Post Office, Peradeniya. Acreage, 503. Total acreage, 880. *Proprs.*, Cooper, Cooper & Johnson, Ld. *Mangr.*, T. C. Huxley. *Asst.*, W. R. F. Brock. *Agents*, Gordon, Frazer & Co., Colombo.

P E.

POORANA TEA ESTATE (native name, Poorana Totum).—Post and Tel. Office and Ry. Stn., Kandy. Acreage, 48. *Mang. propr.*, V. Carthigaser Pulley. *Asst.*, F. Muttyah.

Roseneath.

ROSENEATH ESTATE, INCLUDING FAIRIELAND (native name, Walker Dorai Totum).—Post Office, Kandy. Acreage, 194. *Proprs.*, Kandy Municipal Council. *Mangr.*, G. Pyper.

HAPUTALE.

Ampittiakande

AMPITTIAKANDA AND ARNHALL ESTATES (native names, Mamoty Kandy, Koodeliwatte).—Post & Tel. Office, Bandarawela. Ry. Stn., Colombo. Acreage, 500. *Proprs.*, Lanka Plantations Co., Ld. *Mangr.*, Geo. Cameron. *Agents*, J. M. Robertson & Co., Colombo.

B. G. Ella

BALLAGALLA ELLA ESTATE (native name, Ballagolla).—Post Office, Bandarawela. Acreage, 265. Total acreage, 373. *Mang. propr. & agent*, G. H. F. Lushington. *Agents*, Cumberbatch & Co., Colombo.

BERRAGALLA ESTATE (native name, Berragolle).—Post Office and Ry. Stn., Haputale. Tel. Office, Haldanmulle. Acreage, 427. Elevation, 3,000 to 6,000 ft. *Proprs.*, Genl. Ceylon Tea Estates Co., Ld. *Mangr.*, L. C. Maudslay, and two Conductors. *Agent*, L. R. Rudd.

BLACKWOOD ESTATE (native name, Puthu Totum).—Post & Tel. Office and Ry. Stn., Haputale. Acreage, 310. *Proprs.*, Blackwood Coffee Estate Co., Ld. *Mangr.*, Geo. L. Grundy. *Agents*, A. C. Alston, Ceylon; and Thornton A. Williams, London.

Broughton

BROUGHTON ESTATE (native name, Mapitty).—Post & Tel. Office and Ry. Stn., Bandarawela. Acreage, 397. Total acreage, 485. Elevation, 4,200 ft. *Proprs.*, J. A. Bell & Co. *Mangr.*, J. E. Bissett. *Agents*, Carson & Co., Colombo.

Callander

CALLANDER AND LENTRAN ESTATES (native names, Nagadova and Lampur Totum).—Post Office, Ohiya. Acreage, 231. *Mang. propr.*, T. Dell.

Coslanda

COSLANDA TEA ESTATE (native name, Koslankande).—Post & Tel. Office, Koslanda. Ry. Stn., Haputale. Acreage, 331. Total acreage, 481. Elevation, 2,500 to 3,000 ft. *Proprs.*, C. C. Durrant and Capt. W. A. W. Swethenham, R.A. *Mangr.*, C. C. Durrant. *Agents*, Bosanquet & Co., Colombo.

Craig

CRAIG ESTATE (native name, Puthu Nagawatte).—Post Office, Bandarawela. Acreage, 534. *Proprs.*, Agricultural Co. of Ceylon. *Mangr.*, J. F. Jowitt. *Asst.*, W. A. Wejisekere. *Agents*, Bosanquet & Co., Colombo.

Digitized by Google

DAMBATENNE GROUP TEA, COFFEE AND CINCHONA ESTATES. (native name, Dumbatanny Totum)- Post & Tel. Office and Ry. Stn., Haputale. Gardens, Dambatenne, Maha Dambatenne, Sunny Peak and Upper Monerakande Bandara Eliya. Acreage, 1,099. Elevation, 5,000 to 6,300 ft. *Proprs. and agents*, Lipton, Ld. *Mangr.*, J. R. Barkley. *Assts.*, C. R. Dudley and M. H. Byfield.

Deaculla, D. C. A.

DEACULLA TEA ESTATE (native name, Maha Meerawatta).—Post Office, Koslanda. Acreage, 403. Total acreage, 582. *Proprs.*, Heirs of W. Rose-Lindsay and — Lamb. *Mangr.*, Geo. Cameron. *Agents*, Bosanquet & Co., Colombo & London.

DICKAPITTIA TEA ESTATE (native name, Chetty Dorai Totum).—Post & Tel. Office and Ry. Stn., Haputale. Acreage, 200. Total acreage, 369. Elevation, 2,200 to 3,000 ft. *Proprs.*, Mrs. Wise and Heirs of the late W. Gascoyne. *Mangr.*, G. F. FitzRoy. *Agents*, Geo. Steuart & Co., Colombo.

DIMIAYII TEA ESTATE (native name, Dickapitiya).—Post Office oslanda. Acreage, 143. Total acreage, 153. *Mang. propr. & agent*, Sadian Kangany.

ETTRICK ESTATE (native name, Marengowella)—(*See* Needwood Estate.) Acreage, 135. Elevation, 3,000 to 5,000 ft.

Golconda, Avon & G. C.

GOLCONDA TEA AND COCOA ESTATES (native name, Galkanda). —Post & Tel. Office, Haputale. Acreage, 402. Total acreage, 507. *Proprs.*, W. T. Rule and W. Burns. *Mangr.*, J. Mayow. *Agent*, C. S. Burns.

GONAMOTAVA ESTATE (native name, Silvakandy).—Post, Tel. Office and Ry. Stn., Haputale. Acreage, 661. *Proprs.*, General Ceylon Tea Estates, Ld. *Mangr.*, Angus C. Fraser. *Agents*, Rowe, White & Co., 16, Philpot Lane, London.

Glenanore

GLENANORE TEA ESTATE (native name, Thangumalle).—Post Office, Haputale. Acreage, 390. *Proprs.*, Glenanore Tea Co., Ld. *Mangr.*, T. Hudson. *Shipping agents*, See Needwood Estate.

HALDUMULLA ESTATE (native name, Mel Totum).—(*See* Needwood Estate). Acreage, 484. *Asst.*, E. Massy. Elevation, 3,000 to 5,000 ft.

H. P. P.

HAPUTALE ESTATE, INCLUDING SHERWOOD (native name, Happookatalle and Sherwatmalie).—Post and Tel. Office, Haputale. Acreage, 989, Total acreage, 1,125. *Proprs.*, Haputale Coffee Co., Ld. *Mangr.*, A. W. Lloyd. *Asst.*, J. W. Hyde. *Agents*, Cumberbatch & Co., Colombo.

IDULGASHENA ESTATE (native name, Mel Pinnacottie Totum).—*See* Needwood Estate.) Acreage, 128. Elevation, 3,000 to 5,000 ft. *Condr.*, B. A. Drahim.

KALUPAHANI ESTATE (native name, Kalupani).—Post & Tel. Office, Haldumulla. Ry. Stn., Haputale. Acreage, 442. Total acreage, 487. Elevation, 3,150 ft. *Proprs.*, Heirs of the late W. and E. Ormiston. *Mangr.*, B. J. Wyllie. *Agents*, Geo. Steuart & Co., Colombo.

KELBURNE ESTATE (native name, Nikapottai).—Post Office, Haputale. Acreage, 751. Total acreage, 981. *Propr.*, Rangalla Tea Estate, Ld. *Mangr.*, A. C. Chamberlin. *Asst.*, R. Stogdon. *Agents*, Galaha Ceylon Tea Estates & Agency Co.

L. G. W.

LEANGAVELLA ESTATE (native name, Seangolla).—Post Office, Haputale. Tel. Office, Bandarawela. Acreage, 533. *Proprs.*, Haputale Co., Ld. *Mangrs.*, I. W. Robertson Reid. *Agents*, Cumberbatch & Co., Colombo; and P. R. Buchanan, England.

Lunugalla.

LUNUGALLA ESTATE (native names, Hanugolla, Pussella, Poonagolla, Caberagolla and Kernapatti).—Post Office and Ry. Stn., Bandarawela. Tel. Office, Koslanda. Acreage, 1,562. Total acreage, 2,827. Gardens, Lunugalla Udakena, Poonagalla, Cabragalla and Catton. *Proprs.*, Poonagalla Valley Ceylon Co., Ld. *Mang. agent*, R. G. Coombe. *Supdt.*, W. S. Coombe. *Assts.*, R. Morrell, I. Innes Lillingston and two native assts. *Medl. offr.*, A. M. Pulle. *Agents*, Lyall, Anderson & Co., London; and R. G. Coombe, Ceylon.

Macaldeniyia

MACALDENIYIA ESTATE (native name, Makaldeni).—Post and Tel. Office, Koslanda. Acreage, 353. Total acreage, 928. Elevation, 2,000 to 4,800 ft. *Proprs.*, E. and A. Rosling. *Mangr.*, J. Nicol. *Agents*, Bois Bros. & Co., Colombo.

MAHAKANDE ESTATE (native name, Pottigolla).—Post Office, Koslanda. Acreage, 306. Total acreage, 340. *Proprs.*, Gibson Estates Co., Ld. *Mangr.*, L. M. W. Wilkins. *Asst.*, K. C. Lysons. *Agents*, Geo. Steuart & Co., Colombo.

Karagaha.

MALVERN ESTATE (native name, Karakapallam).—Post & Tel. Office, Koslanda. Ry. Stn., Bandarawella. Acreage, 131. *Propr.*, Revd. W. E. Rowlands. *Mangr.*, Geo. Cameron. *Agents*, Bosanquet & Co., Colombo.

M. B.

MEERIABEDDE EAST, WEST AND UPPER ESTATES (native name Sinne Kannick).—Post & Tel. Office, Koslanda. Acreage, 751. Total acreage, 901 *Proprs.*, Gibson Estate Co., Ld. *Mangr.*, L. M. W. Wilkins. *Asst.*, Conductor *Agents*, Geo. Steuart & Co., Colombo.

N. B.

NAYABEDDE ESTATE CO. (native names, Nagawattie and Sinna Galkande).—Post & Tel. Office, Bandarawela. Gardens, Nayabedde and St. Catherine's. Acreage, 1,155. *Proprs.*, Nayabedde Estate Co. *Mangr.*, G. W. H. Russell. *Assts.*, D. Finch Noyes and E. H. Mellor. *Agents*, Geo. Steuart & Co., Colombo.

Digitized by Google

Needwood

NEEDWOOD ESTATE (native name, Palia Totum).—Post & Tel. Office, Haldumulla. Ry. Stn., Haputale. Acreage, 594. Total acreage, 1,619. Elevation, 3,000 to 5,000 ft. *Proprs.*, The Gibson Estates Co., Ld. *Mangr.*, J. B. Adkins. *Condr.*, A. O. Meedian. *Agents*, Geo. Steuart & Co., Colombo.

OAKWELL ESTATE (native name, Oakwell).—Post & Tel. Office, Haldumulla. Ry. Stn., Haputale. Acreage, 202. Total acreage, 732. Elevation, 2,500 ft. *Proprss.*, Mrs. Hope Baillie and Bryce J. Wyllie. *Mang. partner and agent*, Bryce J. Wyllie.

Pita Ratmalie

PITA RATMALIE ESTATE (native name, Pita Ratmalie).—Post & Tel. Office & Ry. Stn., Haputale. Acreage, 1,095. *Mangr.*, A. L. Kirk. *Assts.*, P. P. C. Walker and F. Brough. *Proprs. and agents*, Ceylon Tea Plantation Co., Ld., London.

Poonagalla.

POONAGALLA VALLEY CEYLON CO., LD.—Post Office and Ry. Stn., Bandarawella. Tel. Office, Koslanda. Gardens, Poonagalla, Cabragalla, Lunualla, Udakena and Catton (native names, Poonagalla, Caberagolla, Hunugolla, Pusula and Keenapattie). Acreage, 1,333 ft. Total acreage, 282. Elevation, 1,800 to 5,000 ft. *Proprs.*, Poonagulla Valley Ceylon Co., Ld. *Mangr.*, R. G. Coombe. *Supdt.*, W. S. Coombe. *Assts.*, R. Morrell and S. Peiris. *Clk.*, D. S. Crispus. *Vistg. agent*, R. Morrison. *Agents*, Lyall, Anderson & Co., London.

Roehampton.

ROEHAMPTON ESTATE (native name, Pungetty Totum).—Post & Tel. Office, Haputale. Acreage, 323. Total acreage, 364. *Propr.*, G. Somes. *Mangr.*, J. Marks. *Agents*, J. M. Robertson & Co., Colombo.

SINNE GOLCONDA ESTATE (native name, Sinne Golconda).—Post Office, Koslanda. Acreage, 80. Total acreage, 99. *Mang. propr. & agent*, Saddian Cangany.

Thotulagalla

THOTULAGALLA TEA ESTATE (native name, Dodangolla).—Post and Tel. Office & Ry. Stn., Haputale. Acreage, 382. *Proprs.*, Lanka Plantation Co. *Mangr.*, A. C. Davies. *Agents*, J. M. Robertson & Co., Colombo.

Wiharegalla

WIHAREGALLA TEA AND COFFEE ESTATES (native name, Patch-Kadu).—Post Office, Haputale. Acreage, 698. *Proprs.*, Duff Estates Co. *Mangr.*, A. F. Souter. *Assts.*, T. Marshall and W. R. Mathew. *Agents*, Geo. Steuart & Co., Colombo.

HAPUTALE, WEST.

Hiralouvah

HIRALOUVAH ESTATE (native name, Mutugama).—Post Office, Haldumulla. Acreage, 286. Total acreage, 439. *Proprs.*, A. J. Twist and H. H. Kirby. *Mang. lessee & agent*, D. E. Warren.

N P

NONPAREIL (native name, Ougaldowa).—Post Office, Ohiya. Acreage, 345. *Proprs.*, Imperial Ceylon Tea Estates Co., Ld. *Mangr.*, A. C. W. Atkinson. *Asst.*, G. B. Gardner. *Agents*, Whittall & Co., Colombo; and J. Whittall & Co., London.

Ohiya

OHIYA, INCLUDING MEERIATENNE TEA ESTATE (native name, Kolamally).—Post Office, Haldumulla. Tel. Office and Ry. Stn., Ohiya. Acreage, 425. Total acreage, 884. Elevation, 3,500 to 6,800 ft. *Propr.*, G. S. Anderson, sr. *Mangr.*, G. S. Anderson, jr. *Asst.*, G. T. Anderson. *Agents*, Geo. Steuart & Co., Colombo.

UDAVERIA AND LYBURN ESTATES (native name, Udawerry).—Post Office and Ry Stn., Ohiya. Tel. Office, Haputale. Acreage, 365. *Proprs.*, Mrs. Alex. Orchard, Mrs. Margery and F. Bateson. *Mangr.*, Colham Grant. *Assts.*, St. H. H. Held and D. S. DeSilva. *Agents*, Geo. Steuart & Co., Columbo.

West Haputale

WEST HAPUTALE (native name, Whyst Haputale).—Post Office, Ohiya. Tel. Office, Haldumulla. *Proprs.*, W. Mills and V. M. Hamilton. *Mangr.*, S. B. Smith. *Agents*, Geo. Steuart & Co., Colombo.

Yelatenne

YELATENNE ESTATE (native name, Vizalatenne).—Post Office and Tel. Office, Haldumulla. Acreage, 118. Total acreage, 322. *Propr.*, J. W. M. Scott. *Mangr.*, F. W. Maxworth. *Agent*, J. B. Atkins.

HEWA ELIYA.

Uva

UVA ESTATE (native name, Kallugolla).—Post & Tel. Office, Badulla. Acreage, 471. Total acreage, 1,276½. Elevation, 2,800½ to 4,500 ft. *Proprs.*, Colombo Commercial Co., Ld. *Mangr.*, J. S. Jarvie. *Agents*, The Proprs.

HEWAHETA, UPPER.

Columbia

COLUMBIA AND MUKELOYA ESTATES (native names, Colombo Dura Totum and Mukelawatte).—Post and Tel. Office, Hewaheta. Ry. Stn., Colombo. Acreage, 225. *Mang. propr. and agent*, E. Turner.

Eastland

EAST LAND ESTATE (native name, Eskliwatte).—Post & Tel. Office, Hewaheta. Ry. Stn., Colombo. Acreage, 150. *Propr.*, H. E. Power. *Mangr.*, A. C. Kingsford. *Agents*, Carson & Co., Colombo.

Gonavy

GONAVY TEA ESTATE (native name, Manika Totum). Post & Tel. Office Deltota. Ry. Stn., Kandy. Acreage, 444. Elevation, 3,500 to 4,500 ft. *Proprs.* Heirs of the late W. H. Walters. *Mangr.*, C. M. F. Ross. *Agents*, Bosanquet & Co., Colombo.

Digitized by Google

"Hope" Estate, Eastern Produce & Estates Co, Ld,

HOPE ESTATE (native name, Bambaragama).—Post Office, Hewaheta. Tel. Office, Deltotte. Ry. Stn., Kandy. Acreage, 1,115. Total acreage, 1,809. Elevation, 5,000 ft. *Proprs.*, Eastern Produce and Estates Co., Ld. *Actg. supdt.*, M. G. Stone. *Assts.*, L. E. Halliday, R. B. Robinson, B. R. John and J. R. King. *Agents*, Eastern Produce and Estates Co., Ld.

MOOLOYA GROUP (native name, Mulingie).—Post & Tel. Office, Hewaheta. Ry. Stn., Kandy. Acreage, 744. Total acreage, 1,368. Elevation, 3,800 to 6,100 ft. *Propr.*, Mooloya Estates, Ld., London. *Mangr.*, R. E. D'Esterre. *Assts.*, F. J. Newman and S. K. Gabriel. *Agents*, Colombo Commercial Co., Ld. and 5, Dowgate Hill, London, E.C.

RAHATUNGODA ESTATE (native name, Vilathungodai).—Post Office, Hewaheta. Tel. Office, Matuvata. Acreage, 340. Total acreage, 460. *Propr.*, P. E. Sewell. *Mangr.*, P. C. Briscoe. *Agent*, E. Turner.

RIVERDALE ESTATE (native name, Riverdale).—Post Office, Hewaheta. Tel. Office, Daltota. Acreage, 130. Total acreage, 203. *Mang. propr. and agent*, P. C. Briscoe.

Rookwood

ROOKWOOD ESTATE (native name, Putuwela).—Post & Tel. Office, Hewaheta. Ry. Stn., Colombo. Acreage, 616. *Propr.*, C. S. Armstrong, *Asst.*, J. H. Compton. *Mang. agent*, A. C. Kingsford, on lve.; E. Turner actg.

Rutland

RUTLAND ESTATE, INCLUDING KATUKELLE AND AMUNAMULLA (native name, Amunamulle).—Post Office, Hewaheta. Ry. Stn., Kandy. Tel. Office, Maturatta. Acreage, 518½. *Proprs.*, The Consolidated Estates Co., Ld. *Mangr.*, B. T. Chippindall. *Assts.*, Natives. *Agents*, Geo. Steuart & Co., Colombo.

HEWAHETA, LOWER.

OBEO

BELLWOOD ESTATE (native name, Nalawattie).—Post Office, Galaha. Acreage, 417. Total acreage, 516. Elevation, 3,500 ft. *Proprs.*, Anglo-Ceylon and General Estates Co., Ld. *Mangr.*, W. E. Wright. *Asst.*, J. B. Mendis *Agent*, Hon'ble J. N. Campbell.

BOPITIA ESTATE (native name, Bogapati).—Post and Tel. Office, Deltota. Ry. Stn., Kandy. Acreage, 315. Total acreage, 364. Elevation, 2,500 to 4,000 ft. *Proprs.*, G. A. Ramsay and D. M. Ramsay. *Mangr.*, R. B. Roberts. *Asst.*, D. M. Ramsay.

BOWLANA ESTATE (native name, Vathulana).—Post and Tel. Office, Deltota. Ry. Stn., Kandy. Acreage, 290. *Propr.*, E. Webb. *Mangr.*, R. B. Roberts. *Agents*, E. and H. A. Webb.

DELTOTTE ESTATE (native name, Deltotum).—Post and Tel. Office, Deltota. Acreage, 297. Total acreage, 569. *Proprs.*, Mrs. A. Stewart and Mrs. H. Wroth. *Mangr.*, A. F. Howie. *Agents*, Cumberbatch & Co., Colombo.

"Thedden"

GALLANTENNE AND THEDDEN ESTATES (native name, Gallantenne).—Post and Tel. Office, Galaha. Ry. Stn., Kandy. Acreage, 270. Total acreage, 569. Elevation, 2,500 to 4,700 ft. *Mang. propr.*, E. G. Wood. *Asst.*, M. D. Cornelius. *Agents*, Rowe, White & Co., London.

Great Valley Ceylon

GREAT VALLEY ESTATE (native name, Thawakande).—Post Office, Deltota. Acreage, 606. Total acreage, 785. Elevation, 3,300 to 4,500 ft. *Propr.*, C. T. Kettlewell. *Mangr.*, D. Williams. *Assts.*, S. Fieldham. *Agent*, ——.

Little Valley

LITTLE VALLEY TEA ESTATE (native name, Kaduthasi Totum).—Post and Tel. Office, Deltota. Acreage, 309. Total acreage, 752. *Propr.*, Executors of H. C. Eastwood. *Mangrs.*, W. A. & F. C. Theobald. *Agents*, Geo. Steuart & Co., Colombo.

O.B.E.C.

LOOLE CONDERA GROUP (native name, Nool Kandola).—Post and Tel. Office, Deltota. Ry. Stn., Kandy. Gardens, Naranghena, Waloya & Codagalla. Acreage, 1,460. Total acreage, 1,966. *Proprs.*, Anglo-Ceylon and Genl. Estates Co., Ld. *Mangr.*, G. F. Deane. *Assts.*, H. N. Brown and W. C. Hawkes. *Agents*, J. N. Campbell and Aitken, Spence & Co.

MAOUSAKELLIE AND NEW MADDEGAMA ESTATES (native names, Mausakolla and Maddegama).—Post and Tel. Office, Deltota. Acreage, 263. Total acreage, 660. *Proprs. & agents*, The Galaha Ceylon Tea Estates and Agency Co., Ld. *Mangr.*, E. F. House.

Old Maddegama

MADDEGAMA TEA ESTATE OLD (native name, Pullia Mathugama).—Post Office, Deltota. Acreage, 137. Total acreage, 248. *Mang. propr. & agent*, W. Elliot Wright.

OOLOOWATTE ESTATE.—Post & Tel. Office, Deltota. Ry. Stn., Kandy. Acreage, 150. *Propr.*, E. R. Wiggin. *Mangr.*, R. B. Roberts.

Patiagama

PATIAGAMA TEA ESTATE (native name, Partigama).—Post Office, Deltota. Acreage, 309. Total acreage, 1,000. Elevation, 3,500 to 5,200 ft. *Lessees.* H. M. Rowbotham & Chipman. *Mangr.*, F. R. Binch. *Agents*, Rowbotham & Co., Colombo.

Digitized by Google

HUNASGIRIYA.

Elkadua J. M. K.

ELKADUA GROUP TEA ESTATES CO.—Post Office, Elkaduwa. Tel. Office and Ry. Stn., Wattegama. Gardens, Elkadua, Algooltene, Dotalla, Happawidde, Kitullgalla and Nilookanda (native names, Ulkadua, Nadototum, Thimbawatta, Datala and Samimale).—Acreage, 971. *Proprs.*, J. B. MacBrayne, R. King, J. M. Maitland Kirwan, Marquis of Hertford and A. M. Hurst. *Mangr.*, E. J. Martin. *Assts.*, A. C. Unwin and G. Loughnan. *Agents*, Bosanquet & Co., Colombo ; J. M. Kirwan, England.

Oban

GALGAVATTE TEA ESTATE (native name, Galgawatte).—Pos Elkaduwa. Tel. Office and Ry. Stn., Wattegama. Acreage, 220. *Proprs.*, Heirs of the late J. H. Hadden. *Supdt.*, B. G. Snell. *Agents*, Geo. Steuart & Co., Colombo.

Kandanewera

KANDANEWERA ESTATE (native name, Kandawata).—Post & Tel. Office and Ry. Stn., Matale. Acreage, 625. Total acreage, 1,043. Elevation, 2,500 to 3,300 ft. *Proprs.*, Wariapola Estates Co. *Mangr.*, C. Gordon. *Agents*, Geo. Steuart & Co., Colombo.

Mahatenne

MAHATENNE TEA ESTATE (native name, Sacarawatte).—Post Office, Elkaduwa. Tel. Office, Wattegama. Acreage, 215. Total acreage, 300. *Proprs.*, J. L. Anley and Mrs. Bentley. *Mangr.*, H. L. Anley. *Agents*, H. L. Anley & Somerville & Co.

Watagoda Irex

WATAGODA ESTATE (native name, Watagoda).—Post and Tel. Office and Ry. Stn., Matale. Acreage, 193. *Propr.*, P. Colquhoun Adams. *Mang. agent*, A. H. Gerrard.

WEYGALLA TEA ESTATE (native name, Oochimally).—Post Office, Elkaduwa. Tel. Office, Wattegama. Acreage, 190. Total acreage, 357. *Mang. propr.*, E. G. Beilby. *Agents*, Colombo Commercial Co., Ld.

KADUGANNAWA.

ASHBOURNE ESTATE (native name, Sinna Sinnapitia Totum).—Post Office, Gampola. Acreage, 30. Total acreage, 160. *Mang. propr.*, N. N. Naraiyanan Chetty.

ATHLONE ESTATE (native name, Sinne Kurugalla).—Post Office, Gampola. Acreage, 160. *Propr.*, T. R. Walker. *Mangr.*, J. D. Peter. *Agent*, The Propr.

AMBALAWA TEA ESTATE (native name, Puankandi).—Post and Tel. Office and Ry. Stn., Gampola. Acreage, 365. Total acreage, 1,345. Elevation, 760 to 3,500 ft. *Mang. propr.*, G. P. Gaddum. *Asst.*, H. O. K. Wangsa. *Agent*, H. T. Gaddum & Co., Colombo.

COTTAGALLA COCOA ESTATE (native name, Cottagallawatta).—Post, and Tel. Office and Ry. Stn., Gampola. Acreage, 192. Elevation, 2,300 feet. *Proprs. and agents*, F. M. Mackwood & Co. *Mangr.*, Lloyd Pereira.

FRANKLANDS ESTATE (native name, Nona Totum).—Post Office, Gampola. Acreage, 100. *Propr.*, E. V. Long. *Lessee*, A. H. Thomas.

Gampolawatta

GAMPOLAWATTE TEA ESTATE (native name, Gampolawatte).—Post Office, Kaduganawa. Tel. Office & Ry. Stn., Gampola. Acreage, 150. *Proprs.*, L. G. Northway and J. T. Hawke. *Mangr.*, Robt. S. Northway. *Agents*, Mackwood & Co.

GUAVA HILL COCOA ESTATE (native name, Bulat-wattar).—Post and Tel. Office and Ry. Station, Gampola. Acreage, 180. Elevation, 2,300 ft. *Proprs., and agents*, F. M. Mackwood & Co. *Mangr.*, Lloyd Pereira.

KIRINDI ESTATE (native name, Kirindi).—Post and Tel. Office, Gampola. Acreage, 106. *Propr.*, T. R. Walker. *Mangr.*, J. D. Peter. *Agent*, T. R. Walker.

KURUGALA ESTATE (native name, Coorookolley).—Post & Tel. Office and Ry. Station, Gampola. Acreage, 60. *Propr.*, J. T. Hawke. *Mangr.*, Robt. S. Northway. *Agents*, F. M. Mackwood & Co.

MARIAWATTE ESTATE (native name, Asalai).—Post & Tel. Office, Gampola. Acreage, 463. Total acreage, 582. *Proprs.*, Ceylon Tea Plantation Co., Ld. *Mangr.*, D. J. Blyth. *Asst.*, J. A. Christie.

MERCANTILE ESTATE (native name, Koodunurissi).—Post Office, and Ry. Station, Kaduganawa. Tel. Office, Peradeniya. Acreage, 100. *Propr.*, P. M. R. M. Ramenchetty. *Mangr.*, D. S. Macappoo.

Mount-Temple.

MOUNT-TEMPLE TEA ESTATE, INCLUDING GANNATENNE (native name, Dakter Dorai).—Post Office, Gampola. Acreage, 160. Total acreage, 190. *Propr.*, Heirs of the late J. S. Agar. *Mangr.*, O. C. Agar ; W. R. Shelton Agar, actg.

Stonyhurst.

ORWELL GROUP, INCLUDING ORWELL AND STONYHURST ESTATES (native name, Moragolla and Moragolla P. K.)—Post and Tel. Office and Ry. Station, Gampola. Acreage, 200 each. Elevation, 1,800 to 2,200 ft. *Proprs.*, Ryan Bros. *Mangr.*, A. M. Cooper. *Agents*, Geo. Steuart & Co., Colombo.

Digitized by Google

POILAKANDA AND PAHALAWATTE ESTATES.—Post and Tel. Office, Gampola. Ry. Station, Kadugannawa. Acreage, Poilakanda, 221; and Pahalawatte, 85. *Mang. propr.*, A. H. Thomas.

PROVIDENCE ESTATE (native name, Ambegastenna).—Post Office and Ry. Station, Kadugannawa. Tel. Office, Peradeniya. Acreage, 80. Total Acreage, 125. *Propr.*, S. E. D'Silva. *Supdt.*, D. S. Macappoo.

R. W.

RANAWELLA ESTATE (native name, Ranwilla).—Post & Tel. Office and Ry. Station, Gampola. Acreage, 88. *Propr.*, *agent & mangr.*, E. C. Hague.

Obec.

SINNAPITTIA AND HUNUGALLA ESTATES (native name, Seenapatte).—Post & Tel. Office, Gampola. Acreage, 415. Total acreage, 756. *Proprs.*, Anglo-Ceylon and General Estates Co., Ld. *Mangr.*, P. Atkinson. *Agents.*, Hon. J. N. Campbell & Aitken, Spence & Co.

KALUTARA.

AMBATENNE ESTATE (native name, Ambatenne).—Post Office, Neboda. Acreage, 521. *Proprs.*, Cooper, Cooper & Johnsen, Ld. *Mangr.*, C. Henly. *Asst.*, A. J. Coulton.

A. P. K.

AZAPOLAKANDE TEA ESTATE.—Post Office, Tebuwana. Tel. Office, Neboda. Ry. Station, Kalutara. Acreage: Tea, 401; Rubber, 133. *Proprs.*, Eastern Produce and Estates Co., Ld. *Mangr.*, H. V. Bagot. *Acct.*, E. O. Clarkson. *Assts.*, Gregory De'Silva and J. W. Fernando. *Agents*, Eastern Produce & Estates Co., Ld., Colombo; and 41, East Cheap, London.

Clyde Tea Estates Co., Ld.

CLYDE TEA ESTATES CO., LD. (native names, Coroondoowatte, Marpalakanda and Carolinawatte). Post & Tel. Office, Kalutara. Gardens, Clyde, Luskilleen and Kaluganga. Acreage, 665. Total acreage, 736. *Proprs.*, Clyde Tea Estate Co., Ld. *Mangr.*, G. G. Massy. *Agents*, Lewis, Brown & Co.

GIKIYANAKANDE ESTATE (native name, Yikilakande).—Post & Tel. Office, Neboda. Ry. Station, Kalutara, South. Acreage, 932. Total acreage, 3,230. Elevation, 200 feet. *Propr.*, Lord Elphinstone. *Mangr.*, G. H. Golledge. *Assts.*, B. A. Muttiah, A. L. Kamaldin, F. G. J. Cherubim, S. J. Jesudasen, D. D. Jayatillaker, D. S. Samuel, C. W. M. Ebert and K. S. Wijeyesinghe. *Agents*, Leechman & Co., Colombo.

Glanrhos

GLANRHOS GROUP, INCLUDING EAGLES LAND ESTATE (native name, Dunbar).—Post and Tel. Office, Neboda. Acreage, 382. Total acreage, 487. *Proprs.*, General Ceylon Tea Estates, Ld. *Mangr.*, J. P. Dove. *Agents*, Carson & Co. and W. Forsyth.

Glendon

GLENDON ESTATE (native name, Sinna Totum)—Post and Tel. Office, Neboda. Ry. Station, Kalutara, South. Acreage, 260. Total acreage, 291. Elevation, 25 to 250 ft. *Proprs.*, Heirs of the late R. Booth. *Mangr.*, A. P. Booth. *Asst.*, Zain Zadian. *Agents*, Cumberbatch & Co., Colombo.

Hattangalla

HATTANGALLA TEA ESTATE (native name, Attangollai).—Post and Tel. Office, Neboda. Acreage, 161. Total acreage, 222. *Proprs.*, Heirs of the late J. H. Hadden. *Mangr.*, R. W. Harrison. *Asst.*, K. C. Kandiah. *Agents*, Geo. Steuart & Co., Colombo.

Heatherley

HEATHERLEY ESTATE (native name, Nagenne).—Post & Tel. Office, Neboda. Ry. Station, Kalutara, South. Acreage, 404. Total acreage, 520. Elevation, 200ft. *Proprs.*, Rosehaugh Tea Co., Ld. *Mangr.*, R. W. Harrison. *Asst.*, C. O. Macadam. *Agents*, Geo. Steuart & Co., Colombo.

Horagoda

HORAGODA ESTATE (native name, Horagoda Watta).—Post Office, Matugama. Tel. office, Neboda. Ry. Station, Kalutara. Acreage, 181. Total acreage, 418. *Proprs.*, Associated Tea Estates of Ceylon, Ld. *Mangr.*, B. V. Fernando. *Asst.*, A. J. Perera. *Agents*, The Galaha Ceylon Tea Estates and Agency Co., Ld., Columbo.

Ingiriya Estate.

INGIRIYA TEA ESTATE (native name, Ingiriyawatte).—Post Office, Ingiriya Padakka. Tel. Office, Pandure. Ry. Station, Padukka. Acreage, 1,000. *Propr.*, S. P. DeSoysa. *Mangr.*, S. D. P. Perera. *Assts.*, G. N. Aponsu, A. S. Rodrigo and T. M. W. Fernando.

MADDEGEDERA TEA ESTATE (native name, Mattagedera).—Post and Tel. Office, Bentota. Ry. Station, Alutgama. Acreage, 623. *Proprs.*, The Anglo-American Direct Tea Trading Co., Ld. *Mangr.*, N. F. Macrae. *Asst.*, A. Bawa. *Agents*, Finlay, Muir & Co., Colombo.

NARTHUPANA ESTATE, INCLUDING DIGALLA AND NEBODA.—Post Office, Neboda. Acreage, 607. Total acreage, 755. Elevation, 50 to 300 ft. *Proprs.*, Neboda Tea Co. of Ceylon. *Mangr.*, Robt. Morison. *Agents*, Somerville & Co., Colombo.

D

NEUCHATEL TEA ESTATE (native name, Anguruatota or Meen Dara Totum).—Post Office, Neboda. Tel. Office and Ry. Station, Kalutara. Acreage, Tea, 476; Rubber, 122. *Mang. propr. and agent*, C. C. Mee. *Assts.*, S. A. Razaak and T. N. Samuel.

OSSINGTON TEA ESTATE (native name, Dawallendri).—Post and Tel. Office, Neboda. Acreage, 154. Total acreage, 240. *Proprs. & agents*, Heirs of the late J. S. Agar. *Mangr.*, B. J. Fernando.

Digitized by Google

Kallutara Co., Ld., Pallagodda.

PALLAGODDA AND ST. COLUMBKILLE TEA ESTATES (native name, Nagodda and Delkada).—Post and Tel. Office, Bentota. Ry. Station, Alutgama. Acreage, 818. Total acreage, 1,098. Elevation, 50 ft. *Proprs.*, Kalutara Co., Ld. *Magnr.*, L. C. S. Marshall. *Asst.*, H. P. E. Lyford and F. A. Kannangara. *Agents*, Whittall & Co., Columbo.

Pantiya

PANTIYA TEA ESTATE (native name, Ambagahakande Totum).—Post and Tel. Office, Neboda. Ry. Station, Kalutara, South. Acreage, 511. Total acreage, 662. Elevation, 100 to 500 ft. *Propr.*, J. H. Strachan. *Mangr.*, P. W. N. Farquharson, Kalutara. *Assts.*, H. Towgood and C. Andrews. *Agents*, The Galaha Ceylon Tea Estates and Agency Co., Ld.

P. G. K.

POLGAHAKANDA ESTATE (native name, Polgahakanda).—Post and Tel. Office and Ry. Station, Neboda. Acreage, 243. Total acreage, 454. *Propr.*, L. C. S. Marshall. *Mang. agent*, K. A. Burne.

Putupaula Ceylon

PUTUPAULA TEA ESTATE CO., LD., INCLUDING CRURIE (native name, Pootapowala and Galkadua).—Post and Tel. Office, Neboda. Ry. Station, Kalutara. Acreage, 461. Total acreage, 707. Elevation, 500ft. *Proprs.*, Putupaula Tea Estate Co., Ld. *Mangr.*, H. A. Tipple. *Assts.*, P. Fernandez, M. R. Perera and K. Ahmeer. *Agents*, Spence-Wallis & Co., London; and Aitken, Spence & Co., Colombo.

Rayigam

RAYIGAM CO., LD. (native name, Mahakelle).—Post Office and Ry. Station, Paduka. Tel. Office, Avisawella. Garden, Rayigam. Acreage, 790. Total acreage, 1,200. Elevation, 300 to 800 ft. *Proprs.*, The Company. *Mangr.*, A. J. Dawson. *Asst.*, C. T. Sinclair. *Agents*, Mackwood & Co., Colombo.

Glendon

ROGART TEA ESTATE, INCLUDING LANG'S LAND (native name, Rengallakande).—Post and Tel. Office, Neboda. Ry. Station, Kalutara, South. Acreage, 350. Total acreage, 783. Elevation, 25 to 325 ft. *Proprs.*, Heirs of the late R. Booth. *Mangr.*, A. P. Booth. *Asst.*, R. T. P. Singham. *Agents*, Cumberbatch & Co., Colombo.

Culloden.

ROSEHAUGH TEA CO. (native name, Kandikadua).—Post & Tel. Office, Neboda. Garden, Culloden. Acreage, 1,195, Total acreage, 1,488. *Proprs.*, Rosehaugh Tea Co. *Mangr.*, R. W. Harrison. *Assts.*, A. Mututamby, F. W. Koelmeyer and K. Nagalingam. *Agents*, Geo. Steuart & Co., Colombo.

S. GENG GROUP.—Post Office, Neboda. Acreage, 237. *Proprs.*, H. V. Baget, R. W. Harrison and C. Henby. *Mangr.*, C. Henby.

Consolidated Estates Co., Ld.

TALAGALLA & KNUTSFORD ESTATE (native name, Talagala).—Post Office, Padukka. Acreage, 791. Total acreage, 886. *Proprs.*, The Consolidated Estates Co., Ld. *Mangr.*, C. L. Vizard. *Agents*, Geo. Steuart & Co., Colombo.

Torwood

TUDUGALLA TEA ESTATE (native names, Galkanda, Tudugalla and Allapelly).—Post & Tel. Office, Neboda. Ry. Station, Kalutara, South. Gardens, Torwood, Tudugalla and Becherten. Acreage, 688. Total acreage, 802. Elevation, 300 ft. *Propr.*, J. H. Storey. *Mang. agent*, H. Inglis.

Vogan

VOGAN TEA CO.—Post & Tel. Offices, Neboda. Ry. Station, Kalutara, South. Gardens, Vogan and Iddagodde (native names, Komankande and Degalla). Acreage, 944. Total acreage, 1,355. Elevation, 400 to 500 ft. *Proprs.*, Vogan Tea Co. *Mangr.*, W. N. Tisdall. *Assts.*, F. L. Innes Lillingston, E. Ebert and P. P. Cooray. *Agents*, Lee, Fledges & Co., Colombo.

KEGALLA.

Hunugalla

HUNUGALLA ESTATE (native name, Galgediany).—Post and Tel. Office, Kegalla. Acreage, 246. *Proprs.*, The Goomera Tea Co., Ld. *Mangr.*, A. A. Franklin. *Agents*, The Galaha Ceylon Tea Estate & Agency Co., Ld., Colombo.

KEMPITIYA ESTATE (native name, Kempitiya).—Post Office, Rambukkana. Tel. Office, Rambukkana. Acreage, 102. Total acreage, 150. *Proprs.*, The heirs of the late F. T. Hawke and J. Hawke. *Mangr.*, J. Hawke.

KNAVESMIRE TEA ESTATE CO., LD. (native name, Ooralavilly).—Post Office, Undugoda. Tel. Office, Kegalla. Ry. Station, Yatiyantota. Acreage, 541. *Proprs.*, The Knavesmire Tea Estates Co., Ld. *Mangr.*, J. A. Hunter. *Asst.*, W. Walters. *Agents*, Geo. Steuart & Co., Colombo.

MONROVIA ESTATE (native name, Paspole).—Post and Tel. Office, Alawa. Acreage, 162. *Propr.*, Dr. W. H. DeSilva. *Mangr.*, M. Mendis.

O. G.

ORANGE GROVE ESTATE, COCOANUT PLANTATION (native name, Karadagolla).—Post and Tel. Offices and Ry. Station, Polgahawela. Acreage, 500. *Mang. propr.*, C. Pieris. *Mangr.*, James P. Perera.

ORANGE VILLA, ESTATE, COCOANUT PLANTATION & FRUIT TREES (native name, Yatapana Hina).—Post Office, Polgahawela. Acreage, 60. *Mangr. propr.*, J. P. Panditasikera.

Udagoda

UDAGODA ESTATE, UPPER AND LOWER (native name, Pottion Kadu).—Post and Tel. Office, Udagoda. Acreage, 296½. Total acreage, 342. *Proprs.*, Heirs of T. N. and A. Orchard. *Mangr.*, C. D. Hunt. *Agents*, Geo. Steuart & Co., Colombo.

Yaladeriya Tea Co., Ld.

YALADERIYA TEA CO., LD. (native name, Vachaderia).—Post and Tel. Offices, Kegalla. Ry. Station, Polgahawella. Garden, Yaladeriya. Acreage, 1,035. *Proprs.*, Yaladeria Tea Co., Ld. *Mangr.*, J. R. Fairweather. *Asst.*, M. B. T. Davidson and Conductors. *Agents*, The Eastern Produce and Estates Co., Ld.

Digitized by Google

KELANI VALLEY.

AHAMED TEA ESTATE (native name, Malapalauwa).—Post and Tel. Office, Avisawella. Acreage, 94. Total acreage, 104. *Mang. propr., & agent,* M. M. H. Cassim.

Ardross

ARDROSS TEA ESTATE (native name, Panapitiya).—Post & Tel. Office, Yatiyantota. Ry. Station, Avisawella. Acreage, 285. Total acreage, 324. *Proprs.,* Edarapolla Tea Co. of Ceylon, Ld. *Mangr.,* A. E. Garneys. *Agents,* Lyall, Anderson & Co., London; Arthur Watt and Leechman & Co.

Atherfield

ATHERFIELD TEA ESTATE (native name, Verulapitiya).—Post and Tel. Office. Avisawella. Acreage, 333. Total acreage, 537. *Proprs.,* J. A. and N. G. Campbell, Heirs of Capt. Errol and F. W. and F. A. Fairlie. *Mangr.,* A. H. Clarke. *Agents,* Bosanquet & Co., Colombo.

AVINGTON ESTATE (native name, Habalawa).—Post and Tel. Office, Yatiyantota. Acreage, 202. Total acreage, 220. *Proprs.,* C. & S. P. Shelley. *Mangr.,* S. Layard. *Agent,* F. H. Layard.

AVISAWELLA TEA ESTATE (native name, Veragolla).—Post and Tel. Office and Ry. Station, Avisawella. Acreage, 475. Total acreage, 600. *Proprs.,* A. E., C. H., & Wm. Greswell. *Mangr.,* P. Byrde. *Agent,* F. W. Byrde.

AYR TEA ESTATE (native name, Polhorakanda).—Post Office, Padukka. Acreage, 423. Total acreage, 436½. *Proprs.,* Kintyre Estates Co. *Mangr.,* F. M. N. Vizard. *Agents,* Geo. Steuart & Co., Colombo.

CEYLON TEA PLANTATION CO., LD. (native name, Mudamana, No. 1).—Post Office, Kitulgalla. Tel. Office, Nawalapitiya. Garden, Mudamana. Acreage. 391. *Proprs. and agents,* Ceylon Tea Plantation Co., Ld. *Supdt.,* J. H. DeLany. *Agents,* The Galaha Ceylon Tea Estates and Agency Co., Ld., Colombo.

Clonlara

CLONLARA INCLUDING BELLAIR TEA ESTATE (native names, Ookwatte and Rubber Totum).—Post Office, Puwakpitiya. Tel. Office, Avisawella. Acreage, 25. *Proprs.,* H. W. Bailey, P. B. & A. G. Seton. *Mang. agt. propr.,* H. W. Bailey.

CLUNES ESTATE (native name, Huriyana).—Post Office, Dehiowita. Acreage, 390. *Proprs.,* Clunes Estate Co., Ld. *Mangr.,* F. Duncan. *Agents,* Whittall & Co., Colombo.

DEHIOWITA TEA ESTATE, THANOPATTAI.—Post and Tel. Office, Dehiowita. Acreage, 260. Total acreage, 340. *Propr.,* Heirs of J. F. & R. V. Millington & R. Aspland. *Mangr.,* H. A. Hayes. *Agents,* Carson & Co., Colombo.

Densworth

DENSWORTH TEA ESTATE (native name, Kathriki Totum).—Post and Tel. Office, Dehiowita. Acreage, 344. Total acreage, 546. *Proprs.,* Cooper, Cooper and Johnson, Ld. *Mangr.,* E. F. Grigson. *Agents,* Gordon, Frazer & Co., Colombo.

D. W. K.

DEWALAKANDE TEA ESTATE (native name, Sinna Totum).—Post and Tel. Office and Ry. Station, Dehiowita. Acreage, 552. Tea and 23 Rubber. *Proprs.,* Ceylon Tea Plantation Co., Ld. *Mangr.,* G. H. Masefield. *Agent,* T. G. Hayes. *Shipping agents.* The Galaha Ceylon Tea Estate & Agency Co., Ld.

Digalla Ceylon Tea Estate Co., Ld.

DIGALLA CEYLON TEA ESTATE (native name, Digalla).—Post Office and Ry. Stn., Dehiowita. Acreage, 600. *Proprs.,* Digalla Ceylon Tea Estate Co., Ld. *Mangr.,* A. Smith. *Agents,* Ceylon Tea Plantation Co., Ld.

Dorona Kandi.

DORONA KANDE (Kudu Gama).—Post and Tel. Office, Avisawella. Nearest Ry. and Steamer Station, Puwakpitiya. Acreage, 235. *Propr.,* Dr. V. Duke. *Mangr.,* H. W. Bailey. *Asst.,* M. Hanifa. *Agts.,* Geo. Steuart & Co., Colombo.

Dunedin

DUNEDIN TEA ESTATE (native name, Galpa Totum).—Post & Tel. Office, and Ry. Station, Yatiyantota. Acreage, 525. *Proprs. & agents,* Ceylon Tea Plantation Co., Ld. *Mangr.,* L. Bayly. *Assts.,* S. Dean, E. P. Spaulding, R. Lawton and N. Thambayah.

Ederapolla.

EDERAPOLLA TEA ESTATE (native name, Aneimally).—Post & Tel. Offices, Yatiyantota. Acreage, 542. *Proprs.,* Ederapolla Tea Co., Ld. *Supdt.,* H. E. Watt. *Agts.,* Lyall, Anderson & Co., London; and A. Watt, Ceylon.

EILA TEA CO. OF CEYLON, LD.—Post & Tel. Office, and Ry. Station, Yatiyantota. Gardens, Eila and Morton (native names, Eila and Akkara). Acreage, 716. *Proprs.,* The Company. *Mangr.,* R. M. Dawkin. *Asst.,* V. H. Harboard. *Agents,* J. M. Robertson & Co., Colombo.

Elston

ELSTON TEA ESTATE (native name, Powakpitiya).—Post Office, Puwakpitiya. Tel. Office, Avisawella. Acreage, 893½. *Proprs.,* H. C. Harrison and Mrs. Hayes. *Mangr.,* H. W. Bailey. *Assts.,* T. A. Northway. *Agents,* Geo. Steuart & Co., Colombo.

Panawal Tea Co.

ERNAN TEA ESTATE (native name, Ismalle).—Post & Tel. Office, Dehiowita. Acreage, 235. Total acreage, 430. *Proprs.,* Panawal Tea Co. *Mangr.,* J. P. Anderson. *Agents,* Carson & Co., Colombo.

Digitized by Google

Farnham

FARNHAM TEA ESTATE (native name, Malle Totum).—Post Office, Puwakpitiya. Tel. Office, Avisawella. Acreage, 192. Total acreage, 358. *Proprss.*, Mrs. A. Bailey. *Mangr.*, H. G. Layard. *Agents*, C. Mackwood & Co., Colombo.

FERRIBY ESTATE (native name, Nagawatte).—Post Office and Ry. Station, Puwakpitiya. Tel. Office, Avisawella. Acreage, 185. *Propr.*, F. W. Byrde. *Mangrs.*, F. W. Byrde and C. F. King. *Agents*, ———.

GANAPALLA TEA CO. Ceylon.

GANAPALLA TEA CO. (native name, Ingeriyawatte).—Post & Tel. Office and Ry. Station, Yatiyantota. Garden, Ganapalla. Acreage: Rubber, 50; Tea, 620. Elevation, 802 ft. *Proprs.*, Ganapalla Tea Co., Ld. *Mangr.*, F. H. Layard. *Asst.*, C. H. Dawson. *Agents*, Whittall & Co., Colombo.

Glenalla

GLENALLA TEA ESTATE (native name, Rangolla Totum).—Post Office, Kegalla. Acreage, 203. *Proprs.*, Gangwarily Estates Co., Ld. *Mangr.*, D. S. Fraser. *Agents*, Darley, Butler & Co., and J. R. Fairweather.

GLEN CORSE

GLENCORSE TEA ESTATE (native name, Karangalle).—Post Office and Ry. Station, Puwakpitiya. Tel. Office, Avisawella. Acreage, 315. *Proprs.*, Taprobane Tea Co. *Mangr.*, H. W. Bailey. *Asst.*, R. O. Steward. *Agent*, A. R. Wilson Wood.

Hanwella.

HANWELLA ESTATE (native name, Tunana Totum).—Post Office & Ry. Station, Padukka. Tel. Office, Avisawella. Acreage, 166. *Proprs.*, E. and A. Rosling. *Mangr.*, E. G. Brooke. *Asst.*, J. A. Morel.

Hemingford

HEMINGFORD GROUP ESTATE (native name, Sita Letchemie).—Post & Tel. Office, Avisawella. Gardens, Hemingford, Bovillac and Patberiya (native names, Sitta Letchmie, Sitama T. L. T. and Patberia). Acreage, 1,016. Total acreage, 1,297. *Proprs.*, General Ceylon Tea Estates, Ld. *Mangr.*, E. T. Grigg. *Asst.*, J. G. Jamieson. *Agents*, Carson & Co., Colombo, W. Forsythe.

HONITON TEA ESTATE (native name, Ukuwatte).—Post & Tel. Office, Avisawella. Acreage, 198. Total acreage, 275. *Proprs.*, Heirs of the late Col. H. C. Byrde and Revd. R. A. Byrde. *Mangr.*, H. D. Layard. *Agent*, F. W. Byrde.

INGOYA ESTATE (native name, Ma Payi).—Post Office, Kitulgala. Tel. Office, Yatiyantota. Acreage, 574. Total acreage, 859. *Proprs.*, Ceylon Tea Plantation Co., Ld. *Mangr.*, A. H. Roe. *Agents*, Ceylon Tea Plantation Co., Ld.; and Galaha Ceylon Tea Estates & Agent Co.

Kanangama Ceylon

KANANGAMA TEA ESTATE (native name, Kanangama).—Post & Tel. Office, and Ry. Station, Dehiowita. Acreage, 215. Total acreage, 323. *Proprs.*, Eila Tea Co., Ld. *Mangr.*, P. L. Boutor. *Agents*, J. M. Robertson & Co.

Kelani

KELANI ESTATE (native name, Nickapotty).—Post & Tel. Office and Ry. Station, Yatiyantota. Acreage, 433. Total acreage, 746. Elevation, 400 ft. *Proprs.*, Kelani Tea Garden Co., Ld. *Supdt.*, Tom Hyath. *Vistg. agent*, F. L. Clements. *Agents*, Carson & Co., Ceylon.

Degalessa
Wheagalla
Parasella
Dover.

KELANI VALLEY TEA ASSOCN., LD. (native name, Ekalasee, Parsella, Verragolle and Bogamba).—Post Office, Yatiyantota. Gardens, Degalessa, Parasella, Verlygolli and Bogamba. Acreage, 1,609. *Proprs.*, Kelani Valley Tea Assocn., Ld. *Mangr.*, W. Mitchell. *Supdt.* M. J. Paine. *Assts.*, S. Wontersz J. C. Mitchell, J. H. Drahim, J. A. Alwis and L. Homes. *Agents*, Lyall, Anderson & Co., London; and Wm. Mitchell, Ceylon.

Kitulgala Estate.

KITULGALLA TEA ESTATE (native name, Tippeakaddy).—Post and Tel. Office, Kitulgala. Acreage, 265. *Proprs.*, A. Cochrane. *Mangr.*, A. Cochrane.

L

Lavant.

LABUGAMA TEA ESTATE (native name, Tunmodera). — Post Office, Yatiyantota. Acreage, 206. *Proprs.*, H. Blacklaw, J. Moir and Mrs. G. D. Moir. *Mangr.*, G. D. Moir.

LAVANT AND EKKIEOYA TEA ESTATES (native name, Letchmie Totum).—Post Office, Yatiyantota. Acreage, 446. Total acrease, 1,101. *Proprs.*, F. J. Wright, C. G. Inglis and Revd. G. Riadore. *Mangr.*, E. Kynaston. *Agents*, Gordon, Frazer & Co., Colombo; and F. J. Wright.

LOGAN TEA ESTATE (native name, Logun Totum).—Post Office, Yatiyantota. Acreage, 238. *Proprs.*, General Ceylon Tea Estates Co., Ld. *Mangr.*, A. J. Martin. *Agents*, Carson & Co., Colombo.

Mahalla

MAHALLA TEA ESTATE (native name, Magalla).—Post and Tel. Office and Ry. Stn., Veyangoda. Acreage, 150. Total acreage, 184. *Proprs.*, J. Peiris & Bros. *Mangr.*, W. Forsyth. *Asst.*, S. C. P. Brereton.

Mipitiakand; M. P. K.

MIPITIAKANDE TEA ESTATE (native name, Meenpiti Totum).—Post and Tel. Office and Ry. Stn., Yatiyantota. Acreage, 364. Total acreage, 494. Elevation, 350 ft. *Proprs.*, Mrs. J. Cautlay, W. H. Morrisen and Capt. and Mrs. Kennedy. *Mangr.*, A. Scovell. *Assts.*, J. C. Jesudhason and A. Sundran. *Agents*, Galaha Tea Co., Colombo; and Rowe, White & Co., London. *Vistg. agent*, L. R. Rudd.

Digitized by Google

Nahalma

NAHALMA TEA ESTATE CO., LD. (native name, Hingurlakande).—Post Office, Dehiowita. Acreage, 446. *Proprs.*, The Company. *Mangr.*, A. H. Wyness. *Agents*, Bosanquet & Co., Colombo.

NEW POLATAGAMA ESTATE (native name, Abamalla Puthu Kadu).—Post Office, Yatiyantota. Acreage, 239. Total acreage, 449. Elevation, 600 to 1,500 ft. *Proprs.*, Yatiyantota Ceylon Tea Co., Ld. *Mangr.*, R. I. Mackenzie. *Agents*, Whittall & Co. Colombo.

NORTHUMBERLAND ESTATE (native name, Sylvakandy).—Post Office, Puwakpitiya. Tel. Office, Avisawella. Acreage, 201½. *Propr.*, P. C. du S. Leather. *Mangr.*, H. W. Bailey. *Asst.*, H. Kalifa. *Agents*, Geo. Steuart & Co., Colombo.

PENRITH TEA ESTATE (native name, Tuyavelly).—Post Office, and Ry. Stn., Puwakpitiya. Tel. Office, Avisawella. Acreage, 508. *Proprs.*, General Ceylon Tea Estates Co., Ld. *Mangr.*, A. J. Martin. *Agents*, Carson & Co., Colombo.

RAZEEN TEA ESTATE (native name, Horagas).—Post Office, Avisawella. Acreage, 85. Total acreage, 100. *Propr.*, K. Nagalingam.

Rondura.

RONDURA GROUP.—Post and Tel. Office, and Ry. Stn., Walawela. Gardens, Rondura, Broadlands and Florence (native names, Rondura, Kallugalla and Paragalla). Acreage, 601. *Proprs.*, Yatiyantota Ceylon Tea Co., Ld. *Mangr.*, C. F. S. Shaw. *Agents*, Whittall & Co., Colombo, and A. Thomson & Co., London.

SALAWA ESTATE (native name, Salawatta).—Post Office, and Ry. Stn., Kosgama. Tel. Office, Avisawella. Acreage, 682. Total acreage, 1,324, *Proprss.*, Lady DeSoysa. *Mangr.*, W. J. De Mel. *Assts.*, E. F. Jayawurdene and W. D. Fernands.

SEMBAWATTE ESTATE (native name, Sembawatta).—Post Office, Kitulgalla. Tel. Office and Ry. Stn., Nawalapitiya. Acreage, 150. Total acreage, 675. *Proprs.*, Ceylon Tea Plantation Co., Ld. *Mangr.*, A. H. Roe. *Agents*, Ceylon Tea Plantation Co., Ld.; and Galaha C. T. Este. and Agency Co.

STINSFORD TEA ESTATE (native name, Wawakoli).—Post and Tel. Office, Ruanwella. Acreage, 187. Total acreage, 222. *Proprs.*, The General Ceylon Tea Estates Co., Ld. *Mangr.*, J. C. L. Brereton. *Agents*, Carson & Co., Colombo and W. Forsythe.

SUNNYGAMMA CEYLON TEA ESTATES CO., LD. SUNNYCROFT

SUNNYGAMMA CEYLON TEA ESTATES CO., LD.—Post and Tel. Office, Ruanwella. Ry. Stn., Karawenella. Gardens, Sunnycroft and Pambagama (native names, Sunnycroft and Pambagama). Acreage: Sunnycroft, 1,145; Pambagama, 607. *Proprs.*, The Company. *Mangr.*, W. Forsythe. *Assts.*, D. B. Williamson, C. G. Rose, B. A. Thornhill and E. Hawkins. *Agents*, Geo. Steuart & Co., Colombo; and Geo. Williamson & Co., London.

Taldua.

TALDUA ESTATE (native name, Taldua).—Post Office, Avisawella. Acreage, 253. Total acreage, 274. *Propr.*, F. J. Wright. *Mangr.*, E. Kynaston. *Agents*, Gordon, Frazer & Co.

Troy

TROY AND KENNINGTON ESTATES (native name, Muraliwatta).—Post and Tel. Office, Ruanwella. Acreage, 361. Total acreage, 471. *Proprs.*, Ceylon Proprietary Tea Estates Co. *Mangr.*, E. D. B. Bruce. *Asst.*, E. J. Jenkins. *Agents*, Ceylon Proprietary Tea Estes. Co.

UDABAGE CO., LD., (native name, Udabage).—Post and Tel. Office and Ry. Stn., Yatiyantota. Acreage, 580. *Proprs.*, The Company. *Mangr.*, C. H. Young. *Asst.*, V. Reynolds. *Agents*, Carson & Co., Colombo.

VERALUPITIYA TEA ESTATE (native name, Kadugoda).—Post Office, Puwakpitiya. Tel. Office, Avisawella. Acreage, 425. *Proprs.*, Genl. Ceylon Tea Estates, Ld. *Mangr.*, W. Forsythe. *Supdt.*, H. E. Grigg, and Conductor. *Agents.*, Carson &|Co., Colombo.

"Vincit."

VINCIT TEA ESTATE (native name, Waraka).—Post and Tel. Office, Ruanwella. Ry. Stn., Veyangoda. Acreage, 200. *Propr.*, R. H. Henning. *Mangr.*, R. M. Eckert. *Asst.*, G. Achenbach.

WEOYA TEA ESTATE (native name, Abamalla).—Post and Tel. Office and Ry. Stn,, Yatiyantota. Acreage, 487. *Proprs.*, Yatiyantota Ceylon Tea Co., Ld. *Mangr.*, R. I. Mackenzie. *Agents*, Whittall & Co., Colombo.

WEYMOUTH AND PEMBERTON ESTATES (native names, Kerrimitia Totum and Wagga Totum).—Post Office, Waga. Tel. Office, ————. Acreage, 198. *Proprs.*, General Ceylon Tea Estates Co., Ld. *Supdt.*, G. D. Moir. *Mangr. & Vistg. agent*, Wm. Forsythe.

Woodend.

WOODEND ESTATE (native name, Battemgalla).—Post and Tel. Office, and Ry. Stn., Dehiowita. Acreage, 523. Total acreage, 563. Elevation, 400 ft. *Proprs.*, C. and A. M. Blair. *Mang. partner*, A. M. Blair.

YAHAELLA TEA ESTATE (native name, Ukoowatte).—Post Office Avisawella. Acreage, 128. *Proprs.*, Mrs. Butt and H. W. Evans. *Mangr.*, H. W. Bailey. *Agents*, Geo. Steuart & Co., Colombo.

Digitized by Google

KELEBOKKA.

DEYANELLA ESTATE (native name, Deemally).—Post Office, Madulkele. Acreage, 267. *Propr.*, H. A. Clarke. *Mangr.*, F. W. Lancaster. *Shipping agents*, H. W. Kennedy-Whittall & Co.

Galleheria

GALLEHERIA ESTATE (native name, Sinna Kelabokhe).—Post & Tel. Office, Madulkele. Acreage, 360. *Propr. and mangr.*, M. H. Thomas. *Agents*, J. M. Robertson & Co.

Hatale

Ceylon.

HATALE TEA ESTATE.—Post Office, Wattagama. Acreage, 450. *Proprs.*, General Ceylon Tea Estates Co. *Mangr.*, M. M. Smith. *Agents*, Carson & Co., Colombo.

Hoolo Group.

HOOLANKANDE AND POENGALLA TEA ESTATES (native name, Sholankande).—Post and Tel. Office, Madulkele. Acreage, 768. Total acreage, 1,170. Elevation, 3,700 ft. *Propr.*, The Earl of Glasgow, G.C.M.G. *Mangr.*, G. W. Hunter Blair. *Asst.*, G. H. Kirby. *Shipping agents*, Gordon, Frazer & Co., Colombo.

Kallibokka Ceylon.

KALLIBOKKA TEA ESTATE (native name, Peria Klabokka).—Post and Tel. Office, Madulkele. Acreage, 370. Total acreage, 668. *Proprs.*, C. J. Scott, H. A. Clarke and C. W. Wood. *Mangr.*, U. Wood. *Agent*, C. W. Wood.

Madulkella.

MADULKELLE TEA ESTATE (native name, Madulgolle).—Post and Tel. Office, Madulkele. Ry. Stn., Wattegama. Acreage, 290. Total acreage, 790. Elevation, 2,300 to 3,400 ft. *Mang. propr.*, J. G. Mutter-Napier. *Asst.*, M. Cadnavelle. *Agents*, Colombo Commercial Co., Columbo.

Mahaousa

MAHAOUSA ESTATE (native name, Mally Totum).—Post and Tel. Office, Madulkele. Acreage, 540. *Proprs.*, The East India and Ceylon Tea Co., Ld. *Mangr.*, M. L. Wilkins. *Asst.*, G. V. Benjamin. *Agents*, Geo. Steuart & Co., Colombo.

MEEGAHAWELA ESTATE (native name, Meegaha).—Post and Tel. office, Madulkele. Ry. Stn., Wattegama. Acreage, 100. Total acreage, 200. Elevation, 1,000 ft. *Propr. and agent*, E. G. Reeves. *Mangrs.*, E. G. Reeves and J. B. Tennant.

N. C. G.

NELLICOLLAWATTE GROUP ESTATES (native name, Writer Totum).—Post Office, Madulkele. Acreage, 158. Total acreage, 167. Elevation, 2,800 ft. *Mang. propr.*, V. Carthigaser Pulley. *Assts.*, E. Vellupulley and S. Muthudy.

OONANAGALA ESTATE (native name, Umalagala).—Post and Tel. Office, Madulkele. Acreage, 426. *Proprs.*, T. W. P., R. H. and H. Storey and J. F. W. Brockman. *Mangr.*, J. F. W. Brockman.

Daluk Oya. E. G. R.

RATNATENNA AND DALUKOYA TEA ESTATES (native name, Ratnagiri).—Post and Tel. Office, Madulkele. Ry. Stn., Wattegama. Acreage, 300. Total acreage, 465. Elevation, 4,400 ft. *Proprs.*, T. C. Horsfall and E. G. Reeves. *Mang. partner*, E. G. Reeves. *Agents*, Bosanquet & Co., Colombo.

Relugas

RELUGAS TEA ESTATE (native name, Sinna Cabragalla).—Post and Tel. Office, Madulkele. Ry. Stn., Wattegama. Acreage, 258. Total acreage, 358. Elevation, 3,400 ft. *Proprs.*, Relugas Estates Co., Ld. *Mangr.*, J. R. Manners. *Agents*, Gordon, Frazer & Co., Colombo; and Hancock Bros. & Co., 28, Mincing Lane, London, E.C.

RICHLANDS TEA ESTATE (native name, Sinna Malloy Totum).—Post Office, Madulkele. Acreage, 136. *Proprs.*, T. W. P., R. H. and H. Storey and J. F. W. Brockman. *Mangr.*, J. F. W. Brockman.

Wattekelly

WATTEKELLY ESTATE (native name, Eskott Totum).—Post and Tel. Office, Madulkele. Ry. Stn., Wattegama. Acreage, 350. *Proprs.*, A. N. Scott, C. J. Scott and H. A. Clarke. *Mangr.*, C. W. Wood. *Assts.*, C. T. S. Ransom. *Agent*, H. A. Clarke.

Wiharegama.

WIHAREGAMA ESTATE (native name, Weeragama).—Post and Tel. Office, Madulkele. Ry. Stn., Wattegama. Acreage, 270. Total acreage, 540. Elevation, 1,000 ft. *Proprs.*, T. C. Horsfall. *Mangrs.*, E. G. Reaves and J. B. Tennant. *Agents*, Bosanquet & Co., Columbo.

KNUCKLES.

Beddegama

BEDDEGAMA AND ALLIADDY ESTATES (native names, Beddegama and Alliaddy).—Post and Tel. Office, Madulkele. Acreage, 325. Total acreage, 458. *Proprs.*, A. C. Bonner and C. E. Bonner. *Mangr.*, E. Russell Cox. *Agent*, C. E. Bonner.

Lebanon Group.

EMPIRE OF INDIA AND CEYLON TEA CO., LD. (native names, Salva Kandy, Leangalla and Ratnagherry).—Post Office, Madulkle, Gardens, Lebanon, Leangolla, Fettes and Middleton. Acreage, 622. *Proprs.*, The Company. *Mangr.*, J. P. Hortin. *Agent*, A. C. Small.

GOOMERA (CEYLON) TEA ESTATES CO., LD. (native name, Peria Goombara).—Post and Tel. Office, Madulkele. Ry. Stn., Wattegama. Acreage, 482. *Proprs.*, The Goomera (Ceylon) Tea Estates Co., Ld. *Mangr.*, C. J. Owen. *Asst.*, T. S. Gomez. *Agents*, Rowe, White & Co.

Digitized by Google

H. G. M.

HAGALLA ESTATE (native name, Agally).—Post & Tel. Office, Madulkele. Ry. Stn., Wattegama. Acreage, 158. Total acreage, 158¾. Elevation, 2,200 to 3,500 ft. *Propr.*, F. M. Mackwood. *Mangr.*, J. L. Tancock.

Katooloya

KATOOLOYA TEA ESTATE, INCLUDING GANGA MULLA (native name, Sinne Goomera).—Post and Tel. Office, Madulkele. Ry. Stn., Wattegama. Acreage, 672. Total acreage, 850. Elevation, 3,400 to 4,000 ft. *Propr.*, C. E. Strachan. *Mangr.*, W. L. Strachan. *Asst.*, E. G. Robins. *Agents*, The Galaha Ceylon Tea Estates and Agency Co., Ld.

Knuckles Group

KNUCKLES GROUP (native name, Amertawelle).—Post and Tel. Office, Madulkele. Gardens, Bambrella, Dawatakelle, Moragahagalla, Battagalla and Hagalla. Acreage, 880. *Proprs.*, Empire of India and Ceylon Tea Co., Ld. *Mangr.*, A. D. Donald. *Agent*, A. C. Smail.

H. G. M.

MADAKELLE ESTATE (native name, Peria Kandekettea).—Post and Tel. Office. Madulkele. Ry. Stn., Wattegama. Acreage, 233. Total acreage, 493½, Elevation, 2,200 to 3,300 ft. *Proprs.*, Executors of W. and F. Mackwood. *Mangr.*, J. L. Tancock. *Agents*, ——.

New Tunisgalla and Girinde Ella

NEW TUNISGALLA.—Post Office, Rangalla. Tel. Office, Madulkele. Ry. Stn., Wattegama. Total acreage, 745. DIVISION I (native name, Sinna Tunisgolai).—Garden, New Tunisgalla. Acreage, 198. Elevation, 3,500 ft. DIVISION II (native name, Girinde Selle). Garden, Girinde Ella. Acreage, 134. Elevation, 4,000 ft. *Propr. and mangr.*, C. J. Pattenson.

OLD TUNISGALLA ESTATE (native name, Tunisgolly).—Post Office, Rangalla. Acreage, 300. *Mang. propr.*, J. Hall Brown. *Agents*, Colombo Commercial Co., Ld.

KOTMALE.

ACRAWATTE ESTATE (native name, Acra Mally).—Post Office, Kotmale, Tel. Office and Ry. Stn., Nawalapitiya. Acreage, 106. Elevation, 3,000 ft. *Propr.*, S. P. Gallwey. *Mangr.*, R. H. Henning. *Agents*, Geo. Steuart & Co.

BOWHILL ESTATE (native name, Anjankattie).—Post Office, Nawalapitiya. Acreage, 253. Total acreage, 729. Elevation, 3,000 ft. *Mang. propr.*, C. S. Sealy.

Donside.

DONSIDE ESTATE (native name, Sina Goorookawatte).—Post and Tel. Office and Ry. Stn., Nawalapitiya. Acreage, 340. Total acreage, 418. Elevation, 2,000 to 2,900 ft. *Mang. agent and propr.*, R. B. Hector. *Assts.*, Natives.

Doomba and Doombagastalawa

DOOMBAGASTALAWA ESTATE (native name, Dimbula-Katulbir).—Post Office, Kotmale, Tel. Office, and Ry. Stn., Nawalapitiya. Acreage, 461. Elevation, 4,500 ft. *Proprs. and agents*, Eastern Produce and Estates Co., Ld. *Mangr.*, M. J. Eustace. *Asst.*, S. D. Simens.

GINGRAN OYA ESTATE (native name, Talipot).—Post Office, Kotmale. Tel. Office. Nawalapitiya. Acreage, 300. Total acreage, 368. *Proprs.*, C. Murland and A. Padwick. *Mang. agent*, A. Padwick.

GOOROOKAYA GROUP ESTATE (native names, Peria Goorookwatte Co. and Happukatale Palam Totum).—Post and Tel. Office and Ry. Stn., Nawalapitiya. Gardens, Woodcote, Halgalla, Debooka and Bridgend. Acreage, 850. Elevations, Woodcate, Goorookoya, Bridgend and Debooka, each 1,900 ft.; Hallgalla, 2,500 to 3,300 ft. *Proprs.*, United Planters of Ceylon Co., Ld. *Mangr.*, John Aymer. *Asst.*, R. W. Ransom. *Agents*, Boustead Bros., Colombo.

Munukettie Ceylon.

GREENWOOD (native name, Munukatee).—Post and Tel. Office and Ry. Stn., Nawalapitiya. Acreage, 324. Total acreage, 732. Elevation, 2,500 ft. *Propr.*, T. J. Torrie. *Mangr.*, M. S. Milne.

Harangala

HARANGALLA TEA ESTATE.—Post Office, Kotmale. Tel. Office and Ry. Stn., Nawalpitiya. Acreage, 518. *Proprs.*, H. and W. E. Master. *Mangr.*, Geo. Hardie. *Asst.*, ——. *Agents*, Geo. Steuart & Co., Colombo.

Hoonoocotua.

HOONOOCOTUA AND HENNEWELLA ESTATES (native names, Hunukottai and Mamoty Totum).—Post Office, Kotmale. Tel. and Ry. Stn., Nawalapitiya. Acreage, 600. Total acreage, 762. Elevation, 4,000 ft. *Proprs.*, Consolidated Estates Co., London. *Mangr.*, T. E. Weekes. *Asst.*, F. J. Fielder. *Agents*, Geo. Steuart & Co., Colombo.

Kadien Lena

KADIEN LENA ESTATE (native name, Peria Kadiansayne).—Post Office, Kotmale. Gardens, Pitsligo, Fettercairn, Wraxall and Mahasema. Acreage, 685. *Propr.*, Capt. J. Arthur Forbes, R.N. *Mangr.*, A. G. Forbes. *Assts.*, F. E. Paulet and A. P. Godfrey. *Agents*, A. G. Forbes, Ceylon; and J. A. Hughes, 28, Fenchurch St., London.

KATABOOLA ESTATE, INCLUDING BRAFFERTON AND KOOROOWAKA (native name, Pillamally).—Post Office, Kotmale. Tel. Office and Ry. Stn., Nawalapitiya. Acreage, 657. Elevation, 3,500 ft. *Proprs.*, Mrs. P. P. Payne and—Gallwey. *Mangr.*, R. H. Hanning, *Asst.*, ——. *Agents*, Geo. Steuart & Co., Colombo.

KOLAPATNA AND GONGALLA ESTATE (native name, Kolapartry).—Post Office, Kotmale. Tel. Office and Ry. Stn., Nawalapitiya. Acreage, 620. *Propr.*, A. Stevenson. *Mangr.*, J. M. Sayres. *Asst.*, J. D. Stevenson. *Agents*, Stevenson & Sons, Colombo.

Digitized by Google

K V E Co. of Ceylon, Ld.

KOTMALIE VALLEY ESTATES CO. OF CEYLON, LD. (native name, Kunchiberri).—Post Office, Kotmale. Tel. Office and Ry. Stn., Nawalapitiya. Gardens, Queensberry and Strath Lonach. Acreage, 830. *Proprs.*, The Company. *Mangr.*, F. Hunter. *Asst.*, Chas. Tarrant. *Agents*, J. M. Robertson & Co., Colombo.

O G O

OONOOGALOYA ESTATE (native name, Raja Totum).—Post Office, Kotmale. Tel. Office and Ry. Stn., Nawalapitiya. Acreage, 399. Total acreage, 500. Elevation, 4,000 ft. *Mang. propr. and agent*, A. J. A. Dickson.

Ravenscraig

RAVENSCRAIG TEA ESTATE (native name, Rentnakaran Totum).—Post Office, Kotmale, Tel. Office and Ry. Stn., Nawalapitiya. Acreage, 247. Total acreage, 271. Elevation, 2,500 ft. *Propr.*, A. Milne. *Mangr.*, M. S. Milne. *Asst.*, B. Gordon-Forbes. *Agent*, ———.

Harangalla

TELLISAGALLA TEA ESTATE (native name, Tellisakalla).—Post Office, Kotmale. Tel. Office and Ry. Stn., Nawalapitiya. Acreage, 346. *Proprs.*, H. and W. E. Master. *Mangr.*, Geo. Hardie. *Agents* Geo. Steuart & Co., Colombo.

Tyspane

TYSPANE ESTATE (native name, Tyspane).—Post Office, Kotmale. Tel. Office and Ry. Stn., Nawalapitya. Acreage, 815. *Proprs.*, Tyspane Tea Co., Ld. *Mangr.*, J. S. Richardson. *Agents*, Bois Bros. & Co., and Robertson Bois & Co., London.

Westhall

WESTHALL GROUP TEA ESTATES (native names, Puthu Kadu, Sinna Kadiensina and Utcha Mally).—Post Office, Kotmale. Gardens, Westhall, Baharundrah and Barcaple. Acreage, 1,170. Total acreage, 2,460. Elevation, 3,500 ft. *Propr.*, Trustees of Sir James Elphinstone, *Bart.* *Mangr.*, Crawford Hill. *Assts.*, J. G. MacLeod, C. W. Heppenstall and T. J. Patterson. *Agents*, Geo. Steuart & Co., Colombo.

YELLABENDA ESTATE (native name, Selavenda).—Post Office, Kotmale. Tel. Office and Ry. Stn., Nawalapitiya. Acreage, 172. Total acreage, 226. Elevation, 3,500 ft. *Propr.*, A. J. Austin-Dickson and G. D. Dickson. *Mang. agent*, A. J. Austin-Dickson.

KUKULU KORALE.

ALLINGTON ESTATE (native name, Galkanda).—Post and Tel. Office, Rakwana. Acreage, 137. Total acreage, 268. *Propr.*, H. G. Maddock and C. B. Shand. *Mang. propr.*, C. B. Shand. *Agents*, J. M. Robertson & Co., Colombo.

DEPEDENE GROUP TEA ESTATE, INCLUDING SPRINGVALE AND MELBRAKE.—Post and Tel. Office, Rakwana. Gardens, Depedene, Springvale and Melbrake (native name, Raja Totum). Acreage, 490. Total acreage, 1,020. Elevation, 2,100 ft. *Propr.*, The Heirs of Sir H. Dias. *Mangr.*, John Wm. Robertson. *Assts.*, R. M. R. Velleysamy and J. Cornelius *Agents*, ———.

KURUNEGALA.

KIRIVAULA ESTATE (native name, Kirula).—Post and Tel. Office and Ry. Stn., Kurunegale. Acreage, 275¾. *Propr. and agent*, H. St. C. Bowle-Evans. *Mangr.*, A. E. Grigson.

N O A

NELLA OOLLA ESTATE (native name, Peria Nellagolla Totum): Post Office, Galagedeva. Tel. Office and Ry. Station, Kurunegala. Acreage, Tea, 130; Cardamoms, 100; Cocoa, 80. Total acreage, 791. *Propr.*, A. E. deSilva. *Mangr.*, F. E. Alles. *Asst.*, E. Samuel and Conductor. *Agents*, ———.

KURUWITA.

CARNEY AND ASOKA ESTATES (native name, Carney).—Post and Tel. Office, Ratnapura. Ry. Stn., Avisawella. Gardens, Carney and Asoka. Acreage, 180. Total acreage, 280. Elevation, 1,000 ft. *Proprs.*, G. W. and J. Greenshields. *Mangr.*, G. W. Greenshields. *Asst.*, A. Balakrishnan.

GALKADUA ESTATE (native name, Galkadua).—Post and Tel. Office, Ratnapura. Ry. Stn., Avisawella. Acreage, 213. *Proprss.*, Miss S. L. Rowlands, Leamington, England. *Mangrs.*, Eck Bros., Ratnapura.

Kosgalla

KOSGALLA TEA ESTATE (native name, Kosgalla).—Post and Tel. Office, Ratnapura. Acreage, 138. *Proprs.*, G. Hardie, D. J. Jayetilika and W. B. Lamont. *Mangr.*, A. E. Koys. *Asst.*, P. C. Hindle.

PALM GARDEN ESTATE (native name, Pamkadu Totum).—Post and Tel. Office, Ratnapura. Ry. Stn., Avisawella. Acreage, 225. *Proprs.*, Eck Bros., Ratnapura. *Mangr.*, A. Eck. *Agent*, Martin Eck, Germany.

C H De S

PARADISE TEA ESTATE (native name, Karuva Totum).—Post and Tel. Office, Ratnapura. Ry. Stn., Avisawella. Acreage, 640. Total acreage, 1,432. Elevation, 100 feet. *Proprss.*, Lady DeSoysa. *Mangr.*, T. Paul Peiris. *Assts.*, M. C. Francis and W. M. George. *Supdt.*, W. M. Soysa.

MADULSIMA.

A.

AMBALANGODDA ESTATE (native name, Amblangeda).—Post Office, Lunugala. Acreage, 142. Total acreage, 395. *Proprs.*, T. G. Monck-Mason and B. A. Starling. *Mangr.*, A. L. Buyers, on lve.; J. M. Mason, actg., *Agents*, Crossfield, Lampard & Co.

Digitized by Google

BATTAWATTE AND FOREST HILL ESTATES.—Post and Tel. Office, Madulsima. Ry. Stn., Bandarawela. Acreage, 592. *Proprs.*, The Estates Co. of Uva, Ld. *Mangr.*, A. V. Ryall. *Agents*, Whittall & Co., Colombo.

Deysbrook

DEYSBROOK ESTATE (native name, Deysbrook).—Post Office, Lunugala. Acreage, 243. Total acreage, 312½. *Proprs.*, J. M. Mason, C. Richardson and C. W. Maclean. *Mangr.*, J. D. P. Maclean.

Verellapatna.

DOOMOO TEA CO., LD.—Post and Tel. Office, Madulsima. Ry. Stn., Bandarawela. Gardens, Verellapatna (Verillapatna) and Doomoo (Doommalakunda). Acreage (Verellapatna), 535. (Doomoo), 225. Total acreage, 987. Elevation, 3,900 to 4,700 ft. *Proprs.*, Doomoo Tea Co. of Ceylon, Ld. *Mangr.*, J. M. Mason. *Condr.*, A. O. Fernando. *Clk.*, J. O. F. Abeyekoom. *Asst.*, H. D. Saner. *Agents*, J. M. Robertson & Co.

Doonhinda.

DOONHINDA ESTATE (native name, Doonkunda).—Post and Tel. Office, Madulsima. Ry. Stn, Bandarawella. Acreage, 135.—Total acreage, 196. Elevation 3,000 to 4,700 ft. *Propr.*, F. E. Pulteney. *Mangr.*, J. M. Mason. *Agents*, Geo. Steuart & Co., Colombo.

Elemane

ELEMANE AND HEWA ELIYA ESTATE (native names, Elemane and Hagolle).—Post Office, Madulsima. Gardens, Elemane and Hewa Eliya. Acreage, 386. Total acreage, 1,024. *Proprs.*, J. J. Vanderspar & Co., and Heirs of the late A. W. Osborne. *Mangr.*, G. E. Osborne. *Asst.*, G. C. Morris. *Agents*, J. J. Vanderspar & Co.

Kehelwatte.

KEHELWATTE AND CLIFTON ESTATES (native name, Glawatte).—Post Office, Lunugala. Acreage, 342. Total acreage, 724. *Proprs.*, C. Richardson, C. W. Maclean and J. M. Mason. *Mangr.*, J. D. P. Maclean. *Agent*, J. M. Mason.

M C & C Co. Ld., Mahadova

MAHADOVA GROUP OF ESTATES (native names, Mahadova, Pariangalla, Coodadova, Annamalla, Kabriabokke, Coodadova and Erumupollam).—Post and Tel. Office, Madulsima. Ry. Stn., Bandarawella. Gardens, Mahadova, Amanadova, Upper and Lower Coodadova Annamalla, Cabribokka and Auckland. Acreage, 892. Total acreage, 2,410 Elevation, 4,620 ft. *Proprs.*, Madulsima Coffee and Cinchona Co., Ld. *Genl. mangr.*, G. E. Osborne. *Assts.*, B. H. Noor, M. M. Bongsa and E. W. deBruin. *Agents*, Cumberbatch & Co., Colombo.

ROEBERRY TEA CO. OF CEYLON, LD. (native name, Othumby).—Post Office, Lunugala. Acreage, 714. *Proprs.*, Roeberry Tea Co. of Ceylon, Ld. *Mangr.*, J. Williams. *Agents*, Bois Bros. & Co., Colombo.

Uvakellie.

UVAKELLIE ESTATE (native name, Horakellie).—Post and Tel. Office, Madulsima. Ry. Stn., Bandarawella. Acreage, 492. Total acreage, 561. Elevation, 4,100 to 4,900 ft. *Proprs.*, Uvakellie Tea Co. of Ceylon, Ld. *Mangr.*, R. Webster, on lve.; J. M. Mason, actg. *Agents*, J. M. Robertson & Co., Colombo.

Wewebedde

WEWEBEDDE ESTATE (native name, Tavellumplussie).—Post Office, Madulsima. Acreage, 186. Total acreage, 321. *Propr.*, J. A. Robertson-Durham, Edinburgh. *Mang. agent*, G. E. Osborne. *Agents*, Bosanquet & Co., Colombo.

MASKELIYA.

ADAM'S PEAK ESTATE (native name, Peria Masgollie).—Post and Tel. Office, Maskeliya. Ry. Stn., Hatton. Acreage, 680. Total acreage, 742. Elevation, 4,000 ft. *Propr.*, H. J. Bell, London. *Mangr.*, S. B. Bell. *Asst.*, F. A. Holland. *Agent*, T. Scovell, Ceylon.

Alton

ALTON ESTATE (native name, Aleckawatte).—Post and Tel. Office, Norwood. Ry. Stn., Hatton. Acreage, 423. Total acreage, 458. Elevation, 4,500 ft. *Proprs.*, Ceylon Tea Plantation Co., Ld. *Mangr.*, Cameron S. Wait. *Agents*, Ceylon Tea Plantation Co., Ld.

ANNANDALE ESTATE (native name, Tongul Totum).—Post and Tel. Office, Maskeliya. Acreage, 250. *Proprs.*, Rayigam Co., Ld. *Mangr.*, H. G. Cuff. *Agents*, Mackwood & Co.

BARGANY TEA ESTATE (native name, Milewatte).—Post and Tel. Office, Norwood. Ry. Stn. Hatton. Acreage, 208. Total acreage, 513. Elevation, 4,500 to 5,000 ft. *Mang. propr. and agent*, H. C. Kennedy.

BARGROVE ESTATE (native name, Yuanuru Ekkar).—Post Office, Maskeliya. Acreage, 186. Total acreage, 205. *Proprs.*, J. Anderson and K. Rollo. *Mangr.*, C. Fraser. *Agents*, Geo. Steuart & Co., Colombo.

Beaconsfield

BEACONSFIELD TEA ESTATE (native name, Nellawatte).—Post and Tel. Office, Norwood. Ry. Stn., Hatton. Acreage, 141. Total acreage, 168. Elevations, 5,000 ft. *Proprs.*, United Planters of Ceylon Co., Ld. *Mangr.*, Cameron S. Wait. *Agents*, Boustead Bros., Colombo.

BITTERNE TEA ESTATE (native name, Sinna Acra Totum).—Post Office, Maskeliya. Acreage, 170. *Proprs.*, Gangawatte Estates Co. *Mangr.*, C. H. Hood, on lve.; T. H. Williams, actg. *Agents*, Geo. Steuart & Co., Colombo.

Blairavon

BLAIRAVON ESTATE (native name, Singara Watte).—Post & Tel. Office, Norwood. Ry. Stn., Hatton. Acreage, 177. *Propr. & agent*, J. Shannan Stevenson. *Mangr.*, Ray Anderson.

Digitized by Google

BRAEMAR ESTATE (native name, Mutumally).—Post Office, Maskeliya, Acreage, 136. *Propr.*, W. W. Hood. *Mang. agent*, C. H. Hood, on lve.; T. H. Williams, actg.

Brownlow

BROWNLOW AND TARF ESTATES (native name, Crabbe Durai Totum).—Post and Tel. Office, Maskeliya. Ry. Stn., Hatton. Acreage, 503. Total acreage, 585. *Proprs.*, Ceylon Provincial Estates Co. *Mangr.*, W. C. Braybrooke. *Agents*, Geo. Steuart & Co.

Brunswick

BRUNSWICK AND BLOOMFIELD TEA ESTATES (native name, Wright Accra Totum).—Post and Tel. Office, Maskeliya. Ry. Stn., Hatton. Gardens, Bloomfield and Brunswick. Acreage, 518. Elevation, 4,400 ft. *Proprs.*, Upper Maskeliya Estates Co., Ld. *Mangr.*, L. A. Wright. *Asst.*, E. O'Neal Power. *Agents*, Whittall & Co., Colombo.

Bunyan & Ovoca

BUNYAN AND OVOCA TEA ESTATES (native name, Banyan Totum).—Post and Tel. Office, Maskeliya. Ry. Station, Hatton. Acreage, 563. *Proprs.*, Sir Thomas Lipton, *Bart. Mangr.*, A. P. Juckes. *Asst.*, C. M. Durrant. *Agents*, Lipton, Ld.

Midlothian.

BURNSIDE TEA CO. OF CEYLON, LD. (native name, Seemi Totum).—Post and Tel. Office, Maskeliya. Ry. Stn., Hatton. Garden, Midlothian. Acreage, 244. Elevation, 4,500 ft. *Proprs.*, The Company. *Mangr.*, C. E. Miller. *Agents*, Lyall, Anderson & Co., 16, Philpot Lane, London, E.C.; and Whittall & Co. Colombo.

Caskieben

CASKIEBEN TEA ESTATE (native name, Sinna Nada Totum).—Post Office, Maskeliya. Ry. Stn., Hatton. Acreage, 207. Elevation, 4,400 ft. *Proprs.*, Upper Maskeliya Estate Co., Ld. *Mangr.*, L. A. Wright. *Agents*, Whittall & Co., Colombo.

CLEVELAND ESTATE (native name, Comaree Totum).—Post and Tel. Office, Maskeliya. Ry. Station, Hatton. Acreage, 184. Elevation 4,300 ft. *Propr.*, A. F. Harper. *Mangr.*, A. D. Atkins. *Agents*, Whittall & Co., Colombo.

Corfu.

CORFU ESTATE (native name, Puthu Cardu).—Post Office, Maskeliya. Acreage, 160. *Proprs.*, Heirs of the late Dr. Zancarol. *Mangr.*, F. J. Reiss. *Agent*, Capt. Farquharson, R.N.

Stockholm.

CRUDEN, LOWER, ESTATE (native name, Sholan Kande).—Post and Tel. Office, Norwood. Ry. Stn., Hatton. Acreage, 181. *Propr., mangr. and agent*, Robert Cotesworth.

DALHOUSIE AND SITALAGANGA TEA ESTATES (native name, Nalla Tanne).—Post and Tel. Office, Maskeliya. Ry. Stn., Hatton. Acreage, 287. Elevation—4,200 to 5,000 ft. *Proprs.*, C. A. Hartley and Jas. Meikle. *Mangr.*, C. A. Hartley. *Agents*, Whittall & Co., Colombo.

DEESIDE ESTATE (native name, Tevakande).—Post and Tel. Office, Maskeliya. Ry. Stn., Hatton. Acreage, 400. *Proprs.*, Punduloya Tea Co., Ld. *Mangr.*, C. A. Grant. *Agents*, J. M. Robertson & Co., Colombo.

DOTALA ESTATE (native name, Totala).—Post Office, Maskeliya. Acreage, 108. *Mang. propr. and agent*, G. B. deMowbray.

Dunnottar

DUNNOTTAR TEA ESTATE (native name, Ambathu Acre.).—Post and Tel. Office, Maskeliya. Ry. Stn., Hatton. Acreage, 174. Total acreage, 187. Elevation, 4,400 ft. *Proprss.*, Mrs. Harris. *Mangr.*, L. A. Wright, actg.

EKOLSUND ESTATE (native name, Seton Dorai Totum).—Post & Tel. Office, Maskeliya. Acreage, 250. Total acreage, 301. Elevation, 4,000 ft. *Propr.*, C. H. Evill. *Mangr.*, C. H. Hood, on lve.; T. H. Williams, actg. *Agent.*, C. H. Hood.

ELFINDALE ESTATE (native name, Alloa Totum).—Post Office, Watawala. Acreage, 420. Total acreage, 640 ft. *Propr.*, John, Clerk, o.c. *Mangr. and agent*, R. A. Galton.

FAIRLAWN ESTATE (native name, Arrisi Totum).—Post and Tel. Office, Norwood. Ry. Station, Hatton. Acreage, 305. Total acreage, 513. Elevation, 4,500 to 5,000 ft. *Propr.*, J. C. Kennedy. *Mang. agent*, H. Hen. C. Kennedy.

FORRES ESTATE (native name, Nukawatte).—Post and Tel. Office, Maskeliya. Ry. Stn., Hatton. Gardens, Forres and Warburton. Acreage, 356. Total acreage, 388. Elevation: Forres, 4,200 ft.; Warburton, 4,000 ft. *Proprs.*, Ceylon Proprietary Tea Estates Co., Ld. *Mangr.*, W. H. Owen. *Asst.*, P. Shanbagam. *Agents*, The Ceylon Tea Plantation Co., Ld.

FROGMORE ESTATE (native name, Kalkanda).—Post Office, Maskeliya. Acreage, 214. *Proprs. & agents*, G. B. DeMowbray and Hon. J. N. Campbell. *Mang. propr.*, G. B. DeMowbray.

GALLAWATTE AND LAMMERMOOR ESTATES (native names, Gallawatti and Mora Totum.)—Post and Tel. Office and Ry. Stn., Watawala. Acreage, 290. Elevation, 3,600 ft., each. *Propr. and agent*, H. A. Grigg. *Mangr.*, S. H. Grigg. *Asst.*, G. W. Grigg.

GANGAWATTE ESTATE (native name, Sinna Gangawatte).—Post Office, Maskeliya. Acreage, 185. *Proprs.*, Gangawatte Estate Co. of Ceylon, Ld. *Mangr.*, C. H. Hood, on lve.; T. H. Williams, actg. *Agents*, Geo. Steuart & Co., Colombo.

Digitized by Google

Gartmore

GARTMORE GROUP, INCLUDING BEVYS AND LARCHFIELD (native name, Dambetenne).—Post and Tel. Office, Maskeliya. Acreage, 557. *Proprs.*, Gartmore Ceylon Tea Co., Ld. *Mangr.*, H. C. H. Heycock. *Asst.*, C. W. Jones. *Agent*, R. Maclure.

Glentilt

GLENTILT ESTATE.—Post and Tel. Office, Maskeliya. Ry. Station, Hatton. Acreage, 407. *Proprs.*, The Mocha Tea Co. of Ceylon, Ld. *Mangr.*, S. E. Tench. *Agents*, J. M. Robertson & Co., Colombo.

GLENUGIE ESTATE (native name, Maliapoo Totum).—Post and Tel. Office, Maskeliya. Acreage, 312. Total acreage, 377. *Proprs.*, J. Anderson and K. Rollo. *Mangr.*, C. Fraser. *Agents*, Geo. Steuart & Co.

S. T. Co. of Ceylon, Ld., Gouravilla.

GOURAVILLA ESTATE (native name, Gouravilla).—Post and Tel. Office, Maskeliya. Acreage, 689. *Proprs.*, Standard Tea Co. of Ceylon, Ld. *Mangr.*, G. A. Craib. *Agents*, Geo. Steuart & Co., Colombo; and Jas. Hadden & Co., London.

H. J. S.

HAPUGASTENNE ESTATE (native name, Apugastalai).—Post and Tel. Office, Maskeliya. Acreage, 75. Total acreage, 601. *Proprs.*, Heirs of the late H. Soysa. *Mangr.*, B. H. Mendis. *Agent*, H. J. Soysa.

KELANEIYA ESTATE (native name, Kelani. Wattai).—Post and Tel. Office, Maskeliya. Acreage, 185. Total acreage, 191. Elevation, 500 feet. *Proprs.*, C. H. Hood and C. T. Kettlewell. *Mang. partner*, C. H. Hood, on lve.; T. H. Williams, actg. *Asst.*, A. M. Wright. *Agent*, C. H. Wood.

Kincora Norwood

KINCORA TEA ESTATE (native name, Kahagolla).—Post & Tel. Office, Norwood. Acreage, 245. *Propr.*, J. T. Sikes. *Mangr.*, A. Sikes. *Agent*, A. Sikes.

KINTYRE ESTATES CO., LD. (native name, Peria. Gangawatte).—Post and Tel. Office, Maskeliya. Ry. Stn., Hatton. Acreage, 258. Elevation, 3,900 ft. *Proprs.*, Kintyre Estates Co., Ld. *Mangr.*, F. W. Turner. *Agents*, Geo. Steuart & Co., Colombo; and Nevett, Oswald & Co., London.

Ladbroke

LADBROKE TEA ESTATE (native name, Peria Suriakande).—Post and Tel. Office, Maskeliya. Ry. Stn., Hatton. Acreage, 208. Elevation, 5,000 ft. *Propr. and mangr.*, D. Elkington.

Laxapanagalle.

LAXAPANAGALLE ESTATE (native name, Laxapanagalle).—Post and Tel. Office and Ry. Stn., Watawala. Acreage, 247. *Proprs.*, H. A. Grigg and W. J. R. Hamilton. *Mangr.*, W. J. R. Hamilton.

Luccombe.

LUCCOMBE AND RUTHERFORD ESTATES (native names, Luccombe and Rutherford).—Post and Tel. Office, Maskeliya. Ry. Stn., Hatton. Acreage, 542. Total acreage, 750. Elevation, 3,500 to 4,200 feet. *Proprs.*, Alliance Tea Co. of Ceylon, Ld. *Mangr.*, W. A. O. Wells. *Agents*, Whittall & Co., Colombo.

MAHAGALA ESTATE (native name, Magolle).—Post and Tel. Office, Norwood. Ry. Stn., Hatton. Acreage, 270. *Proprs.*, J. H. Alexander and Geo. Steuart & Co. *Mangr.*, A. C. Wilson. *Agents*, Geo. Steuart & Co., Colombo.

Maha Nilu Factory.

MAHA NILU ESTATE (native name, Maha Nilu).—Post and Tel. Office, Norwood. Acreage, 275. Total acreage, 290. *Proprss.*, Mrs. Hayes. *Mangr.*, C. P. Hayes. *Agents*, Geo. Steuart & Co., Colombo.

Winwood

MASKELIYA TEA ESTATE (native name, Peria Nadu Totum).—Post and Tel. Office, Maskeliya. Acreage, 342. Total acreage, 372. *Propr.*, F. H. Gossage. *Mangr.*, H. D. McMillan.

MERRIA COTTA TEA ESTATE (native name, Kaltony).—Post Office, Maskeliya. Acreage, 340. *Proprs.*, Rosehaugh Tea Co., Ld. *Mangr.*, H. M. Alleyn. *Agents*, Geo. Steuart & Co., Colombo.

MINNA TEA ESTATE (native name, Meenagalla).—Post Office, Maskeliya. Tel. Office, Norwood. Ry. Stn., Hatton. Acreage, 270. Total acreage, 277. Elevation, 4,400 to 4,600 feet. *Propr.*, F. P. Williams. *Mangr.*, P. Colquhoun. Adams. *Agents*, Whittall & Co., Colombo.

MOCHA TEA ESTATE (native name, Mocca Totum).—Post and Tel. Office, Maskeliya. Ry. Stn., Hatton. Acreage, 558. *Proprs.*, The Mocha Tea Co. of Ceylon, Ld. *Mangr.*, R. Maclure. *Asst.*, S. C. Taylor. *Agents*, J. M. Robertson & Co., Colombo.

MOTTINGHAM ESTATE (native name, Letchemi Totum).—Post and Tel. Office, Maskeliya. Acreage, 221. Total acreage, 268. *Proprs.*, Imperial Ceylon Tea Estates Co., Ld. *Mangr.*, W. J. Agar. *Agents*, Whittall & Co., Colombo.

MOUSA KELLE TEA ESTATE (native name, Mousagolly) Post and Tel. Office, Maskeliya. Ry. Stn., Hatton. Acreage, 235. *Proprs. and agents*, E. and H. A. Webb. *Mang. partner*, H. A. Webb.

ORMIDALE TEA ESTATE (native name, Agrawatte).—Post and Tel. Office, Maskeliya. Acreage, 311½. Total acreage, 350. *Propr.*, R. A. Hope. *Mang. propr.*, R. A. Hope. *Agents*, Anglo-Ceylon and General Estates Co., Ld.

Digitized by Google

Queensland

PALMERSTON TEA CO., LD. (native names, Quinjuberry and Ranee Totum).—Post Office, Maskeliya. Gardens, Palmerston and Queensland. Acreage, Queensland, 280; and Palmerston 212. *Proprs.*, Palmerston Tea Co., Ld. *Mangrs.*, G. C. Alston, Queensland; and L. Cross Buchanan, Palmerston. *Agents*, Bois Bros. & Co., Colombo.

C. L. & P. Co., Ld.

RICKARTON TEA ESTATE (native name, Colinsen Totum).—Post and Tel. Office, Maskeliya. Ry. Stn., Hatton. Acreage, 596. *Proprs.*, The Ceylon Land and Produce Co., Ld. *Mangr.*, C. H. Williams. *Agents*, The Proprs. and R. Anderson.

ST. ANDREW'S ESTATE, INCLUDING BLANTYRE & RAJA MALLY (native name, Moolgama).—Post Office, Maskeliya. Acreage, 627. *Propr.*, Ceylon and Indian Planters' Association. *Mangr.*, F. J. Reiss. *Asst.*, J. W. Bisset. *Agents*, G. Greig and Skrine & Co.

Stockholm

STOCKHOLM TEA ESTATE (native name, Nooty Mupathu Acre).—Post and Tel. Office, Norwood. Ry. Stn., Hatton. Acreage, 265. *Mang. propr.*, R. Cotesworth.

Mount Everest

SURIAKANDE TEA ESTATE (native name, Sinna Suriakande).—Post Office, Maskeliya. Acreage, 208. *Mang. propr. and agent*, C. B. Portman.

Theberton

THEBERTON ESTATE (native name, Sandanawathe).—Post and Tel. Office and Ry. Stn., Watawala. Acreage, 201. Total acreage, 201. Elevation, 3,300 ft. *Proprs.*, Heirs of the late T. N. Grigg. *Mangr.*, S. H. Grigg. *Agent*, H. A. Grigg.

MATALE, EAST.

Altwood

ALTWOOD ESTATE (native name, Attawatie).—Post Office, Gammadua, Tel. Office and Ry. Stn., Matale. Acreage, 102. *Proprs.*, Ankande Estates Co. of Ceylon, Ld. *Mangr.*, Gordon Skene. *Agents*, Lewis Brown & Co.

CARAGAHATENNE ESTATE (native name, Vackelmoda).—Post Office, Gammadua. Acreage, 365. *Proprs.*, Walker, Lambe & Co. *Mangr.*, O. C. W. Dickson. *Agent*, O. C. W. Dickson.

Cattaratenne

CATTARATENNE ESTATE (native name, Sinna Dangkande).—Post and Tel. Office, Rattota. Acreage, 290. Total acreage, 525. *Propr.*, W. H. Tindall & Co. *Mangr.*, J. Reith. *Agents*, Carson & Co., Colombo.

C. H.

CRYSTAL HILL ESTATE (native name, Palinjamally).—Post and Tel. Office, Matale. Acreage, 470. Total acreage 646. *Propr.*, A. Van Storrex. *Mangr.*, A. Smith. *Agents*, Mackwood & Co., Colombo.

E. P. & E. Co. Dromoland.

DROMOLAND INCLUDING EWHURST AND PARK ESTATES (native name, Hingrawatte).—Post Office, Gammadua. Tel. Office, Matale. Acreage, 338. Total acreage, 507. *Mangr.*, Gordon Skene. *Proprs. and agents*, Eastern, Produce and Estates Co., Ld.

Forest Hill.

FOREST HILL ESTATE (native name, Sami Mallay).—Post Office, Gammadua. Tel. Office and Ry. Stn., Matale. Acreage; 54 (tea) and 48 (cardamom). *Proprs.*, East Matale Co., Ld. *Mangr.*, J. Westland and native assistants. *Agents*, Darley, Butler & Co., Colombo.

GALLABODDA ESTATE (native name, Calaboda Mukelane),—Post Office, Gammadua. Tel. Office and Ry. Stn., Matale. Acreage, 70. *Propr.*, F. R. C. Storey. *Mangr.*, O. C. W. Dickson. *Agent*, H. Storey.

Gammadua.

GAMMADUA GROUP (native names, Gammadua, Mai Mallay and Ambena).—Post Office, Gammadua. Tel. Office and Ry. Stn., Matale. Gardens, Gammadua, Caton and Ambena. Acreage, 255 (tea) and 132 (cardamom). *Proprs.*, New Ceylon Plantation Co., Ld. *Mangr.*, J. Westland. *Agents*, Cumberbatch & Co., Colombo.

Karagahatenne.

KARAGAHATENNE ESTATE, FORMERLY DRYBURGH ESTATE (native name, Tongal Totum).—Post Office, Gammadua. Tel. Office and Ry. Stn., Matale. Acreage, 432. Total acreage, 1,230. Elevation, 2,000 to 4,000 ft. *Propr.*, F. R. C. Storey. *Mangr.*, R. W. Bolling. *Agent*, H. Storey.

KENSINGTON TEA ESTATE (native name, Sarratchi Totum).—Post Office, Gammadua. Tel. Office and Ry. Stn., Matale. Acreage, 103 (tea) and 32 (cardamom). *Proprs.*, East Matale Co. *Mangr.*, J. Westland. *Agents*, Darley, Butler & Co., Colombo.

MIDLANDS ESTATE (native name, Nadu Totum).—Post Office, Rattota. Tel. Office and Ry. Stn., Matale. Acreage, 514. Total acreage, 1,563. Elevation, 3,000 to 4,000 ft. *Propr.*, J. M. Kirwan & Co. *Mangr.*, E. M. LeFeuvre. *Asst.*, R. V. Grimwood. *Agents*, J. M. Kirwan & Co., England; and Bosanquet & Co., Colombo.

MONCRIEFF ESTATE (native name, Tongal Totum).—Post Office, Gammadua. Tel. Office and Ry. Stn., Matale. Acreage, 416. *Proprs.*, F. R. C Story. *Mangr.*, R. W. Bolling. *Agent*, H. Storey.

Galacolua

MOUSAGALLA AND GALACOLUA TEA ESTATES (native name, Mousagolly).—Post Office, Matale. Acreage, 300. Total acreage, 485. *Propr. and agent*, W. W. Sevier. *Mangr.*, W. W. Sevier, on lve.; E. F. L. Conyngham, actg.

Digitized by Google

Lagalla

MOUSAHERIA TEA ESTATE (native name, Sina Gonamadie).—Post Office, Rattota. Tel. Office, Matale. Acreage, 40. Total acreage, 468. *Proprs.*, W. H. Tindall & Co. *Mangr.*, J. Reith. *Asst.*, F. P. Smyth. *Agents*, Carson & Co., Colombo.

Mousakanda

MOUSAKANDA ESTATE, INCLUDING DOOMADELLA (native names, Mousakanda and Peria Totum).—Post Office, Gammadua. Tel. Office and Ry. Stn., Matale. Acreage, 409. *Mang. propr.*, J. Westland. *Asst.*, W. R. Westland. *Agents*, Darley, Butler & Co., Colombo.

NARGALLA TEA ESTATE (native name, Nargolla Watte).—Post Office, Gammadua. Acreage, 187½. Total acreage, 395. *Proprs.*, Trustees of the late D. Wilson of London. *Mangr.*,——. *Asst.*, H. S. Wills. *Agents*, Bosanquet & Co., Colombo.

OPALGALLA TEA ESTATE (native name, Pusella Totum).—Post Office, Gammadua. Tel. Stn., Matale. Acreage, 332. *Proprs.*, Trustees of the late David Wilson of London. *Mangr.*, H. S. Wills. *Agents*, Bosanquet & Co., Colombo.

OWELLA ESTATE (native name, Owella.) Post and Tel. Office and Ry. Stn., Matale. Acreage, 218. *Proprs.*, Ceylon Land and Produce Co., 101, Leadenhall Street, London, E.C. *Mangr.*, W. Lyall, England; G. R. Hannon, actg. *Asst.*, C. D. Vanderwall. *Agents*, in England, the Proprietors. *Ceylon agent*, R. Anderson.

Kiniara

PITAKANDE TEA CO. OF CEYLON, LD.—Dambulagolla (Damlagolla), Pitakandi (Pitakande), Kenrara (Sinna Sylvakandy) and Sylvakandy (Peria Sylvakandy).—Post and Tel. Office and Ry. Stn., Matale, East. Acreage, 1,154. *Proprs.*, Pitakandi Tea Co. of Ceylon, Ld. *Mangr.*, C. S. Jones. *Assts.*, A. D. Callander and F. H. Fraser. *Agents*, Joseph Fraser, Colombo Commercial Co., and Lyall, Anderson & Co., England.

Lagalla

PITAWELLA ESTATE (native name, Puttawella).—Post Office, Rattota, Tel. Office, Matale. Acreage, 120. Total acreage, 219. *Mang. propr. and agent*, J. Reith.

Ross

ROSS ESTATE (native name, Acra Malli).—Post and Tel. Office, Matale. Acreage, 234. Total acreage, 424. *Proprs.*, J. R. Martin and Mrs. C. E. Hoffman. *Mangr.*, J. R. Martin. *Asst.*, J. W. Carter. *Agent*, W. D. Gibbon.

Sacombe.

SACOMBE ESTATE (native name, Annamally Totum).—Post Office, Gammadua. Tel. Office, Matale. Acreage, 85. Total acreage, 103. *Proprs.*, A. G. S. Peke, N. C. and W. F. C. Rolt. *Mangr.*, Gordon Skene. *Agent*, N. C. Rolt.

OBEC

THE ANGLO-CEYLON & GENERAL ESTATES CO., LD. (native name, Peria Dangkande).—Post Office, Rattota. Tel. Office and Ry. Stn., Matale. Garden, Dangkande. Acreage, 447. *Proprs.*, The Company. *Mangr.*, H. L. Blacklaw. *Agent*, Hon. J. N. Campbell. *Shipping agents*, Aitken, Spence & Co.

Wewelmadde

WEWELMADDE TEA ESTATE (native name, Manakawilie).—Post and Tel. Office, Matale. Acreage, 327. Total acreage, 394. *Proprs.*, Heirs of the late J. H. Hadden and P. Moir. *Mangr.*, E. F. Lennox Conyngham. *Agents*, Geo. Steuart & Co., Colombo.

WIHAREGAMA TEA AND COCOA ESTATE (native name, Weragamme).—Post Office, Aluwihare. Tel. Office, Matale. Acreage, 230. Total acreage, 600. *Propr.*, E. G. Reeves. *Mangr.*, J. B. Tennant. *Agents*, Bosanquet & Co., Colombo.

Cardamom Estate

YELAM MALLAI ESTATE (native name, Masukanawatte).—Post and Tel. Office and Ry. Stn., Gammadua. Acreage, 100. *Proprs.*, Gangwarily Estates Co., Ld. *Mangr.*, James Westland. *Asst.*, W. R. Westland. *Agents*, Darley, Butler & Co., Colombo.

MATALE, NORTH.

AMBAN GANGA ESTATE (native name, Puwakpitia).—Post Office, Matale. Acreage, 187. Total acreage, 202. *Proprs.*, A. R. A. Heath, W. E. Gildea and G. Hathorn. *Mangr.*, J. R. Martin. *Asst.*, J. W. Cater. *Agent*, W. E. Gildea.

Arangala

ARANGALA ESTATE (native name, Arangola).—Post Office, Matale. Acreage, 60. Total acreage, 137. *Proprs.*, F. H. Davidson and W. Milne. *Mang. partner & agent*, F. H. Davidson.

Arduthie Ceylon

ARDUTHIE ESTATE (native name, Morantenne).—Post and Tel. Office, Matale. Acreage, 233. Total acreage, 283. *Proprs.*, F. H. Davidson, W. Milne, Mrs. Davidson and J. Polson. *Mang. partner & agent*, F. H. Davidson.

H. G. L.

HAPPUGAHALANDE ESTATE (native name, Catta Dori Totum).—Post and Tel. Office, Matale. Acreage, 755. *Proprs.*, The Happugahalande Tea Co., Ld. *Mangr.*, F. H. Davidson. *Asst.*, Nid Nudwa. *Agents*, Lewis, Browne & Co., Colombo.

Kahawatte

KAHAWATTE ESTATE (native name, Kahawatte).—Post and Tel. Office and Ry. Stn., Matale. Acreage, 148. *Proprs.*, New Caledonia (Ceylon) Tea Plantation Co., Ld. *Mangrs.*, J. M. Robertson & Co. *Agents*, Dent Bros., London.

Karangalla

KARANGALLA ESTATE (native name, Karangalla).—Post and Tel. Office and Ry. Stn., Matale. Acreage, 116. *Propr.*, H. Francis Laycock, Ceylon. *Mangr.*, T. A. Pitfield and Conductor.

Lochnagar

LOCHNAGAR ESTATE (native name, Nona Totum).—Post and Tel. Office and Ry. Stn., Matale. Garden, Lochnagar. Acreage, 327. Total acreage, 812. Elevation, 1,500 ft. *Propr.*, W. Milne. *Mangr.*, W. Milne; G. D. Jamieson, actg.

Digitized by Google

C. L. & P. Co., Ld., London. North Matale

NORTH MATALE GROUP, INCLUDING ANGUHERIE, SUNDERLAND, KAWDAPELLELLA (native names, Tamaravelli, Levahanda, Kotagala and Kawdapella).—Post Office, Matale. Acreage, 1,250; Tea, 407. *Proprs. & agents*, Ceylon Land and Produce Co., Ld. *Visiting agent*, R. Anderson. *Mangr.*, C. M. Kriekenbeek. *Assts.*, R. Hancock and H. E. Pole.

Cairn Mon Earn

SELEGAMA ESTATE (native name, Selegama).—Post and Tel. Office and Ry. Stn., Matale. Acreage, 476. *Proprs.*, New Caledonian (Ceylon) Tea Plantation Co., Ld. *Mangrs.*, I. M. Robertson & Co. *Agent*, Dent Bros., London.

St. Kieran's

ST. KIERAN'S ESTATE (native name, Morantenne, P. K.)—Post Office, Matale. Acreage, 100. Total acreage, 407. *Proprss.*, Mrs. A. Ross. *Mangr.*, F. H. Davidson. *Agent*, W. Milne.

WAVEENA ESTATE (native name, Wavina). Post and Tel. Office, Matale. Acreage, 223. Total acreage, 283. *Proprs.*, Caledonian (Ceylon) Tea Estates Co., Ld. *Mangr.*, J. L. Hayden. *Agent*, W. D. Gibbon.

MATALE, SOUTH.

OWILIKANDE ESTATE (native names Owilikande and Galpota Godewatte).—Gardens, Owilikande and Mowagala. Post and Tel. Office and Ry. Stn., Matale. Acreage: 230 (tea) and 64 (cocoa). Elevation (Owilikande), 2,000 to 2,200 ft.; (Muwagala) 1,200 to 1,700 ft. *Proprs.*, H., J. A. and F. R. C. Storey and J. F. W. Brockman. *Mangr.*, H. Storey and Conductors.

Ukuwella.

UKUWELLA ESTATES CO., LD. (native name, Elwelle and Bowatte).—Gardens, Ukuwella and Bowatte. Post and Tel. Office, Matale. Ry. Stn., Ukuwella. Acreage, 485½. Total acreage, 560. Elevation, 1,200 to 1,500 ft. *Proprs.*, The Company. *Mangr.*, H. N. Anley. *Supdt.*, H. D. Garrick. *Agent*, T. J. Lawrance, London.

WARAKAMURE ESTATE (native name, Mattawa).—Post and Tel. Office, and Ry. Stn. Matale. Acreage, 295. Total acreage, 301. Elevation, 1,300 ft. *Propr.*, Edward Storey. *Mangr.*, H. Storey and Conductors.

MATALE, WEST.

A. W.

ALLOOWIHAREE GROUP—(native name, Tamarawellie.) Post and Tel. Office and Ry. Stn., Matale. Gardens, Alloowihari, Dickeria and Kaludawella. Acreage, 678. *Proprs. and agents*, Ceylon Land and Produce Co., Ld., 101, Leadenhall St., London, E.C. *Mangr.*, W. Lyall, in England; G. R. Hannon, actg. *Assts.*, B. T. Amit and K. J. Perera. *Ceylon agent*, R. Anderson.

Asgeria

ASGERIA ESTATE (native name, Asgiri).—Post and Tel. Office, Matale. Acreage, 753. *Proprs. and agents*, Eastern Produce and Estates Co., Ld. *Mangr.*, B. M. Hawkins. *Asst.*, E. H. Goodeve.

Porapass.

AUCOOMBRA, MARAVILLA AND UGALLA TEA ESTATES (native name, Aucoombra).—Post & Tel. Office and Ry. Stn., Matale. Acreage: 318 (tea) and 20 (rubber). *Propr.*, R. V. Webster. *Mangr.*, Carr Hamond. *Agents*, Co-operative Tea Gardens Co.

CRAIGINGILT ESTATE (native name, Lallagalla).—Post and Tel. Office, Matale. Acreage, 180. Total acreage, 279. *Propr.*, Alex. Stevenson. *Mangr.*, J. M. Sayres. *Agents*, A. Stevenson & Sons, Colombo.

Porapass.

EDWARD'S TEA ESTATE—(native name, Aucoombra). Post and Tel. Office and Ry. Stn., Matale. Acreage, 100. *Propr.*, R. V. Webster. *Mangr.*, C. Hamond. *Agents*, Co-operative Tea Gardens Co.

KADUWELA ESTATE (native name, Poilie Totum).—Post and Tel. Office, Matale. Ry. Stn., Kuwella. Acreage, 179. *Proprs. & agents*, Tea Corporation Co., Ld. *Mangr.*, E. M Biggs.

Higham

KOTUWAGEDERA ESTATE (native name, Kotigedra).—Post and Tel. Office and Ry. Stn., Matale. Acreage, 207. *Propr.*, A. M. Hurst. *Mangr.*, W. A. Tytler. *Agents*, Geo. Steuart & Co., Colombo.

MARAKONA ESTATE (native name, Ukuwella).—Post Office, Ukuwella. Acreage, 600. *Proprs.*, R. A. Bayford, J. C. Deverell and T. C. Owen. *Mangr.*, L. R. Rudd.

RUSIYAGAMA ESTATE (native name, Ruseagama).—Post and Tel. Office and Ry. Stn., Matale. Acreage, 70. Total acreage, 384. *Proprs.*, Geo. Barnet and W. F. Marshall. *Mangr.*, W. Milne. *Agent*, W. L. Marshall.

Vicarton's

VICARTON' TEA ESTATE (native name, Kattapollakande).—Post and Tel. Office, Matale. Acreage, 302. Total acreage, 1006. *Proprs.*, Scrutton, Sons & Co. *Mangr.*, J. Harvie. *Agents*, Lewis, Browne & Co.

Wiltshire

WILTSHIRE AND HAMPSHIRE ESTATES (native name, Alagamally).—Post and Tel. Office, Matale. Acreage, 337. *Proprs.*, Cooper, Cooper and Johnson, Ld. *Mangr.*, R. L. Atkin. *Agents*, Gordon, Frazer & Co., Colombo.

WYAMITA ESTATE (native name, Poojagodde).—Post Office, Ukuwella. Acreage, 60. Total acreage, 115. *Propr.*, R. W. Cracklaw. *Mangr.*, J. MacDonald.

MATARA.

Hanagama.

HANAGAMA ESTATE (native name, Hanagama).—Post Office, Akurassa. Acreage, 500. *Propr.*, H. Hendrick. *Mangr.*, J. C. Silinge. *Asst.*, H. de S. Silva.

Wilpita.

WILPITA ESTATE (native name, Wilpitawatta).—Post Office, Akurassa. Acreage, 940. *Total acreage*, 1,500. *Propr.*, E. D. Perera. *Mangr.*, E. Dias. *Agents*, J. Fraser and E. D. Perera.

Digitized by Google

MATURATA.

ALLACOLLAWEWE TEA ESTATE (native name, Veragolla).—Post and Tel. Office, Maturata. Ry. Stn., Kandapola. Acreage, 215. Elevation, 5,000 ft. *Proprs.*, Heirs of the late W. N. Robertson. *Lessee and agent*, Lady deSoysa. *Mangr.*, Richard L. Peiris. *Asst.*, H. T. De Alwis.

ALMA, UPPER AND LOWER, ESTATES (native name, Perie Totum).—Post and Tel. Office, Maturata. Ry. Stn., Kandapola. Acreage, 118. Elevation, 4,000 ft. *Propr.*, D. S. Cargill. *Mangr.*, G. H. Bennett. *Asst.*, R. Bennett. *Agents*, Cargills, Ld.

Bramley Ceylon. BRAMLEY ESTATE (native name, Kaha Oya).—Post Office, Maturata. Acreage, 227. Total acreage, 297. *Proprs.*, W. H. Tindall & Co. *Mangr.*, H. E. Power. *Agents*, Carson & Co., Colombo.

R. W. A. DONACHIE ESTATE (na tive name, Pangoo Setha).—Post and Tel. Office Maturata. Ry. Stn., Kandapola. Acreage, 94. *Proprs.*, Heirs of the late W. N. Robertson. *Lessee*, Lady deSoysa. *Mangr.*, M. R. Cooray.

ELLAMULLE AND WELAKELLIE TEA ESTATES (native name, Yellamalli and Oragollie).—Post and Tel. Office, Maturata. Acreage, 333. Total acreage, 1,122. Elevation, 3,000 to 4,000 ft. *Proprs. and agents*, Colombo Commercial Co., Ld. *Mangr.*, K. J. Thorpe.

GALELLA TEA ESTATE (native name, Galellawatte).—Post Office, Maturata. Acreage, 287. Total acreage, 613½. Elevation, 4,000 ft. *Proprs.*, Nahavilla Estate Co., Ld. *Mangr.*, K. J. Thorpe. *Assts.*, ———.

Gonakelle. GONAKELLIE ESTATE (native name, Gonagolly).—Post Office, Maturata. Acreage, 203. Total acreage, 217. Elevation, 4,000 to 6,500 ft. *Propr. & mangr.*, C. C. Wilson. *Asst.*, ———. *Agents*, ———.

GONAPATTIYA AND MARGUERITA TEA AND COFFEE ESTATES (native name, Gonapatty).—Post and Tel. Office, Kandapola. Acreage, 406. Total acreage, 600. *Propr. and mangr.*, J. Robson. *Asst.*, T. S. Mason. *Agents*, Bosanquet & Co.

GREYMONT ESTATE (native name, Kirimilly).—Post and Tel. Office, Maturata. Ry. Stn., Kandapola. Acreage, 352. Elevation, 4,500 ft. *Propr.*, D. S. Cargill. *Mangr.*, G. H. Bennett. *Asst.*, R. Bennett. *Agents*, Cargills, Ld.

Kabragalla M. KABRAGALLA TEA ESTATE (native name, Kabragollie).—Post and Tel. Office, Maturata. Acreage, 558. *Proprs.*, Central Tea Co. of Ceylon, Ld. *Mangr.*, R. N. Maclean. *Asst.*, C. B. M. Cheyne. *Agents*, Central Tea Plantations Co., Newara Eliya.

KEENAGOLLA TEA ESTATE (native name, Seenapitty).—Post and Tel. Office, Maturata. Ry. Stn., Kandapola. Acreage, 80. Elevation, 4,500 ft. *Proprss.*, Lady C. deSoysa. *Mangr.*, R. L. Peiris. *Asst.*, M. S. Jayasingha.

Lauriston Ceylon. LAURISTON TEA ESTATE (native name, Ambathuacre).—Post and Tel. Office, Maturata. Acreage, 130½. Total acreage, 235. *Proprs.*, United Planters of Ceylon Co., Ld. *Mangr.*, H. E. Power. *Agents*, Boustead Bros., Colombo.

MANDARA NEWERA INCLUDING GOODWOOD ESTATE (native name, Oodowera).—Post and Tel. Office, Maturata. Ry. Stn., Kandapola. Acreage, 436. *Proprs.*, Anglo-American Direct Tea Trading Co., Ld. *Mangr.*, F. G. Harvey. *Agents*, Finlay, Muir & Co.

MARIGOLD TEA ESTATE (native name, Maussa). Post and Tel. Office, Maturata. Ry. Stn., Kandapola. Acreage, 330. Elevation, 4,000 ft. *Proprs.*, Messrs. DeSoysa. *Mangr.*, R. L. Peiris. *Clk.*, J. T. A. Peiris. *Condctr.*, D. P. Wyessooria. *Tea maker*, S. Juan Silva.

Highfields. MATURATTA GROUP GARDENS, KURUNDU OYA, MATURATA AND WOODCOTE (native names, Kurundu Oya, Kahawatte and Kingaha Kanda).—Post and Tel. Office, Maturata. Ry. Stn., Brookside. Acreage, 562. Total acreage, 683. Elevation, 4,950 to 5,560 ft. *Propr.*, J. Vere Owen. *Mangr.*, H. E. Power. *Assts.*, R. J. B. Vowler. *Agents*, Somerville & Co.

RILLAMULLE ESTATE (native name, Nilamalle).—Post and Tel. Office, Maturata. Acreage, 207. Total acreage, 560. *Proprs.*, Lanka Plantations Co., Ld. *Mangr.*, R. A. H. Ashby. *Agents*, J. M. Robertson & Co., Colombo.

"S." SEATON AND ROBERTSON'S LAND ESTATE (native name, Seatu).—Post Office, Maturata. Acreage, 240. *Propr.*, D. S. Cargill. *Mangr.*, F. A. Wingate. *Visiting agent*, D. Kerr. *Agents*, Cargills, Ld.

YAHANGALA ESTATE (native name Yangollai).—Post Office, Rangalla. Tel. Stn., Teldeniya. Acreage, 50. *Proprs.*, R. Burke and G. Johnstone. *Mangr.*, G. Johnstone. *Agents*, Lee, Hedges & Co.

MEDAMAHANUWARA.

B. B. BAMBARA ESTATE (native name, Thongal Totum).—Post Office, Urugala. Tel. Office, Teldeniya. Ry. Stn., Kandy. Acreage, 54. Total acreage, 196. *Propr. and mangr.*, R. Burke.

Deanstone DEANSTONE TEA ESTATE (native name, Rendiston).—Post Office, Rangala. Tel. Office, Teldeniya. Ry. Stn., Kandy. Acreage, 495¾. *Proprs.*, Kobonella Estate Co. of Ceylon, Ld. *Mangr.*, G. T. Taylor. *Asst.*, ——— *Agents*, Whittall & Co. and W. Sinclair.

DEHIGOLLA ESTATE (native name, Daseygollai).—Post Office, Rangala Tel. Office, Teldeniya. Acreage, 400. *Proprs.*, R. Burke and C. J. Pattenson. *Mangr.*, G. Johnstone. *Agents*, Lee, Hedges & Co.

Digitized by Google

HAREPARK ESTATE (native name, Maddamanura).—Post Office, Rangala. Tel. Office, Teldeniya. Ry. Stn., Kandy. Acreage, 230. *Propr.*, R. Burke. *Mangrs.*, R. Burke and G. Johnstone.

Kobo

KEBONELLA ESTATE (native name, Kobonella).—Post Office, Rangala. Acreage, 559. Total acreage, 979. Elevation, 3,000 to 4,200 ft. *Proprs.*, The Kobonella Estates Co. of Ceylon, Ld. *Mangr.*, C. B. Clay. *Agents*, Whittall & Co.

LOOLOOWATTE ESTATE (native name, Loolwatte). Post Office, Rangala. Tel. Office, Teldeniya. Acreage, 150. *Proprs.*, R. Burke and G. Johnstone. *Mangr.*, G. Johnstone. *Agents*, Lee, Hedges & Co.

M. K.

MERISKELIYA ESTATE (native name, Meriskeddy).—Post Office, Urugala. Tel. Office, Teldeniya. Ry. Stn., Kandy. Acreage, 186. *Mang. propr.*, R. Burke. *Asst.*, R. Burke, jr.

Nawanagalla. Ceylon.

NAWANAGALLA ESTATE.—Post and Tel. Office, Teldeniya. Ry. Stn., Kandy. Acreage, 250. Total acreage, 300. Elevation, 2,500 to 4,000 ft. *Proprs.*, M. E. Waddilove, C. C. Durrant and P. B. Barlow. *Mangr.*, P. B. Barlow. *Agent*, Lipton, Ld.

N. G.

NUGAGALLA ESTATE (native name, Ruagalla).—Post Office, Urugala. Tel. Office, Teldeniya. Ry. Stn., Kandy. Acreage, 198. Total acreage, 581. *Mang. propr.*, R. Burke. *Asst.*, J. Burke.

W. T.

WAITALAWA ESTATE (native name, Vathala).—Post Office, Urugala. Tel. Office, Teldeniya. Ry. Stn., Kandy. Acreage, 340. Total acreage, 515. *Mang. propr.*, R. Burke.

MONARAGALLA.

Kumara Dola

KUMARA DOLA TEA, COCOA AND RUBBER ESTATE (native name, Kumara Dola).—Post Office, Monaragalla. Tel. Office, Passara. Ry. Stn., Haputale. Acreage, 382. *Proprs. and agents*, Eastern Produce and Estates Co., Ld. *Mangr.*, J. H. Betts and native assistants.

Maragalla

MARAGALLA TEA, COCOA AND RUBBER ESTATE (native name, Maragalla).—Post Office, Monaragalla. Tel. Office, Passara. Ry. Stn., Haputale. Acreage, 344. *Proprs.*, J. M. Mason and J. H. Betts. *Mang. partner*, J. H. Betts and native assistants. *Agents*, The Proprietors.

MORAWAK KORALE.

ANNINGKANDE ESTATE (native name, Anningkande).—Post and Tel. Office, Deniyaya. Ry. Stn., Matara. Acreage, 288. Elevation, 1,400 ft. *Propr. and mangr.*, E. C. Anderson. *Asst.*, D. Asiriathum. *Agents*, Lipton, Ld.

BELLEGALENA TEA ESTATE (native name, Sinna Orlagolle).—Post Office, Morawaka. Tel. Office, Deniyaya. Ry. Stn., Galle. Acreage, 144. *Propr.* T. D. S. Amarasuriya. *Mangr.*, R. Venderstraaton. *Agent*, H. Amarasuriya.

Beverley

BEVERLEY ESTATE (native name, Capitan Totum).—Post and Tel. Office, Deniyaya. Ry. Stn., Matara. Acreage, 447. *Propr.*, D. Blyth. *Mangr.*, E. R. E. Geddes. *Assts.*, E. M. Dias and R. Vandershauten. *Agents*, S. Caderawil Bros., Galle.

CAMPDEN HILL ESTATE (native name, Kantripana).—Post Office, Deniyaya. Tel. Office, Matara. Acreage, 708. *Proprs.*, The United Planters Co., Ld. *Mangr.*, R. Mylins. *Asst.*, J. H. Lukin. *Agents*, Boustead Bros.

ENSELWATTE, INCLUDING SILVAKANDE (native name, Kosgalla or Silvakande). Post and Tel. Office, Deniya. Acreage, 661. *Proprs.*, The Morowakorale Tea Co. *Mangr.*, A. L. Sinclair. *Agents*, Boustead Bros.

GONGALLA ESTATE (native name, Gongalla).—Post Office, Deniyaya. Acreage, 118. Total acreage, 127. Elevation, 3,000 to 4,000 ft. *Proprs.*, Union Estates Co. of Ceylon, Ld. *Mangr.*, H. A. Clark. *Conductor*, A. D. Nanonis. *Agents*, Whittall & Co.

Palawatta

HALPANTENA AND PALAWATTA TEA ESTATES (native name Aratchchi Totum).—Post and Tel. Office, Deniyaya. Acreage, 63. Total acreage, 85. *Proprs.*, K. D. Odris Appoo and P. D. Essan Appu. *Mangr. and agent*, K. D. Odris Silva.

HANDFORD (native name, Katugalla Kande).—Post and Tel. Office, Deniyaya. Ry. Stn., Matara. Acreage, 145. Elevation 1,400 ft. *Propr.*, John Anderson. *Mangr.*, E. C. Anderson. *Asst.*, D. Assirvatham. *Agents*, Bosanquet & Co., Colombo.

Kurulugalla

KOORULUGALLA TEA ESTATE (native name, Orlagolle).—Post Office, Morawaka. Tel. Office, Deniyaya. Ry. Stn., Galle. Acreage, 222. *Propr.*, T. D. S. Amarasuriya. *Mangr.*, R. Venderstraaten. *Agent*, H. Amarasuriya.

Hayes

UNION TEA ESTATES CO. OF CEYLON, LD. (native names, Mookalanshena, Valley Totum and Gongalla).—Post and Tel. Office, Deniyaya. Ry. Stn., Matara. Gardens, Hayes, Longford and Gangalla. Acreage, Hayes, 416; Longford, 109; and Gongalla, 118. Total acreage, 2,140. *Proprs.*, The Company. *Mangr.*, H. A. Clark, and Conductor. *Agents*, Whittall & Co.

NEW GALWAY.

ALBION TEA & COFFEE ESTATES (native name, Sunny Solop).—Post and Tel. Office, Ambawela. Acreage, 80. Total acreage, 183. *Mang. propr. and agent*, A. J. Kellow.

Digitized by Google

Est. Mark.

AMBAWELLA ESTATE (native name, Ambagolly).—Post Office and Ry. Stn., Ambawella. Tel. Office, Nanonya. Acreage, 225. Total acreage, 504. Elevation, 5,000 ft. *Proprs.*, Mr. and Mrs. Robert S. Ingles. *Mangr.*, J. M. Sayers *Agents*, Messrs. Rowe, White & Co. *Asst.*, B. A. Wallis Wilson.

Glenorchy

GLENORCHY ESTATE.—Post and Tel. Office, Newara Eliya. Acreage, 200. *Proprs.*, Highland Tea Co. of Ceylon, Ld. *Mangr.*, W. Nicol. *Agents*, Lyall, Anderson & Co.

Warwick.

WARWICK GROUP ESTATE (native name, Cotton Dorei Totum).—Post Office and Ry. Stn., Ambawella. Tel Office. Nanuoya. Acreage, 516. Total acreage, 800. Elevation, 5,500 to 6,200 ft. *Proprs.*, Anglo-American Direct Tea Trading Co., Ld. *Mangr.*, E. A. Clive. *Agents*, Finlay, Muir & Co., Ceylon; and James Finlay & Co., Glasgow.

NILAMBE.

CASTLE MILK ESTATE (native name, Pasmally).—Post Office, Gampola. Acreage, 363. *Proprs.*, Central Province of Ceylon Tea Co., Ld. *Mangr.*, H. J. Charsley. *Agents*, Mackwood & Co.

Upper Haloya & Uplands.

HALOYA UPPER, LOWER WATTERANTENE AND UPLANDS TEA AND COCOA ESTATES (native name, Wattagodde).—Post Office, Peradeniya. Acreage, 770. *Proprs.*, R. J. and Heirs of the late H. R. Farquharson. *Mang. partner and agent*, R. J. Farquharson.

KALUGAMA ESTATE (native name, Kalugama).—Post Office, Galaha. Tel. Office, Deltotte. Ry. Stn., New Peradeniya Junction. Acreage, 100. Total acreage, 152. *Proprs.*, Heirs of the late Sir John Wilson. *Mangr.*, J. B. Coles. *Asst.*, A. P. McShane. *Agents*, Boustead Bros., Colombo and London.

LE VALLON GROUP TEA ESTATE (native name, Peria Mulgama).—Post and Tel. Office, Pussellawa. Gardens, Pittewella Oya, Hermitage, Colgrain, Gallowayknowe, Rajatalawa, Dotalagallakande and Alice Holt. Acreage, 1,223. Total acreage, 3,579. *Proprs.*, Cooper, Cooper & Johnston, Ld. *Mangr.*, A. H. C. Lucas. *Assts.*, J. Johnson, I. T. Walker and E. T. C. Farr. *Agents*, Gordon, Frazer & Co.

M. G

MOOLGAMA ESTATE (native name, Maskole).—Post and Tel Office and Ry. Stn., Gampola. Acreage, 322½. Total acreage, 362. Elevation, 2,200 ft. *Proprs.*, T. N. Christie. *Mangr.*, J. Mitchel Christie. *Agent*, W. P. Metcalfe.

NEW FOREST TEA ESTATE (native name, Manikatti Mulgama).—Post and Tel. Office, Deltota. Acreage, 376. Total acreage, 429. *Proprss.*, Mrs. David Smith. *Mangr.*, Alex. Wardrop. *Agents*, Cumberbatch & Co.

Nilambe

NILAMBE ESTATE (native name, Neelambee).—Post Office, Galaha. Tel. Office, Deltota. Nearest Ry. Stn., New Peradeniya. Acreage, 720. Total acreage, 2,265. Elevation, 1,900 ft. *Proprs.*, Heirs of the late Sir John Wilson. *Mangr.*, J. B. Coles. *Asst.*, G. C. Scott. *Agents*, Boustead Bros., Colombo and London.

O. H. O.

OLD HALOYA ESTATE (native name, Sinne Variakollai).—Post and Tel. Office, Peradeniya. Acreage, 224. *Propr.*, Capt. A. J. Farquharson. *Mang. partner*, R. J. Farquharson.

P. T.

PUSSETENNE ESTATE native name, Poosetenne Totum).—Post Office, Gampola. Acreage, 275. *Proprs.*, H. J. Charsley and H. F. de Silva. *Mang partner*, H. J. Charsley. *Asst.*, H. P. Charsley. *Agents*, Mackwood & Co.

VEDEHETTE, EAST AND WEST, TEA ESTATES (native name, Peria Nona Totum).—Post Office. Galaha. Tel. Office, Kandy. Acreage, 516. Total acreage, 840. *Proprs. and agents*, The Galaha Ceylon Tea Estates and Agency Co., Ld. *Mangr.*, L. St. G. Carey. *Asst.*, A. E. Ogilvy.

Wariagalla

WARIAGALLA, UPPER AND LOWER, ESTATES (native name, Variagalla).—Post and Tel. Office, Kandy. Acreage, 780. Elevation, 2,000 to 3,500 ft. *Proprs.*, Consolidated Estates Co. *Mangr.*, S. H. Hayes. *Agents*, Geo. Steuart & Co.

Yarrow Estate Ceylon

YARROW GROUP ESTATE.—Post and Tel. Office, Pussellawa. Gardens Yarrow, King's Grange, Tatham's Land and Erin (native names, Lanlie, Puthu Kadu, Rajah Mallie, Lengawatte and Eramboo Totum). Acreage, 380. *Propr.*, E. D. Padwick. *Agent and mangr.*, A. M. Vaughan Hughes for E. D. Padwick in England. *Asst.*, C. W. Towgood.

NITRE CAVE.

WINCHFIELD PARK, INCLUDING ESPERANZA ESTATE (native name, Dambode).—Post Office, Rangalla. Tel. Office, Teldeniya. Acreage, 250. Total acreage, 1,480. *Proprs.*, P. G. Wood and R. B. Harvey. *Mang. propr.*, P. G. Wood. *Agent*, Carson & Co., Colombo.

NUWARA ELIYA.

N. E. T. E. Co. Excelsior

COURT LODGE, INCLUDING EXCELSIOR TEA ESTATE (native name, Cartlass).—Post and Tel. Office and. Ry. Stn., Kandapola. Gardens, Court Lodge and Excelsior. Acreage, 366. *Proprs.*, Nuwara Eliya Tea Estates Co., Ld. *Mangr.*, J. H. S. Rogers. *Agents*, Frith Sands & Co.

Pedro

FAIRYLAND ESTATE (native name, Farylands).—Post and Tel. Office, Nuwara Eliya. Acreage, 52. Total acreage, 80. Elevation, 6,200 ft. *Lessees*, Nuwara Eliya Tea Estates Co., Ld. *Proprss.*, Miss Rossiter. *Mangr.*, C. J. Bayley and conductor. *Agents*, Leechman & Co. and Frith Sands & Co., England.

Hethersett, Ceylon.

HETHERSETT ESTATE (native name, Pupanie Totum).—Post and Tel. Office, Kandapolla. Acreage, 272. Total acreage, 280. *Proprs.*, Nuwara Eliya Tea Estates Co., Ld. *Mangr.*, E. C. Elliott. *Agents*, Leechman & Co., Colombo.

Digitized by Google

Kandapolla, London Mark
Monkswood, Ceylon Mark.

KANDAPOLLA, INCLUDING MONKSWOOD ESTATE (native name, Tayala Totum).—Post Office, Kandapolla. Acreage, 386. *Proprs.*, Kandapolla Tea Co., Ld. *Mangr.*, W. A. M. Denison, on lve.; J. Robson actg. *Agents*, Bosanquet & Co., Ceylon.

Pedro & Lover's Leap.

LOVER'S LEAP ESTATE (native name, Iscard).—Post and Tel. Office, Nuwara Eliya. Acreage, 125. Total acreage, 125. Elevation, 6,500 ft. *Proprs.*, Nuwara Eliya Tea Estates Co., Ld. *Mangr.*, C. J. Bayley and Conductor. *Agents*, Leechman & Co. and Frith Sands & Co.

MAHAGASTOTE TEA ESTATE (native name, Margas).—Post and Tel. Office, Nuwara Eliya. Acreage, 404. Total acreage, 1,000. *Propr.*, Admiral J. A. Baker, R.N. *Mangr.*, Neil G. Campbell. *Asst.*, Huntley Wilkinson. *Agents*, Bosanquet & Co., Colombo.

NASEBY ESTATE, INCLUDING ELEPHANT NOOK & HAZELWOOD (native name, Ferguson Totum).—Post, Tel. Office and Ry. Stn., Nuwara Eliya. Acreage, 196. *Proprs.*, Nuwara Eliya Tea Estates Co., Ld. *Mangr.*, R. J. B. Hughes in England; J. MacTier, actg. *Agents*, Leechman & Co., Ceylon; and Frith Sands & Co., London.

Som-magong.

PARK AND KENMARE ESTATES (native name, Pak Totum).—Post and Tel. Office, Kandapolla. Acreage, 323. *Proprs.*, The Nuwara Eliya Tea Estates Co., Ld. *Mangr.*, R. G. Bayley. *Agents*, Leechman & Co., Colombo; and Frith Sands & Co., England.

"Pedro"

PEDRO ESTATE (native name, Sinna Kadu).—Post and Tel. Office, Nuwara Eliya. Acreage, 520. Total acreage, 373. Elevation 6,500 ft. *Proprs.*, Nuwara Eliya Tea Estates Co., Ld. *Mangr.*, C. J. Bayley. *Asst.*, K. D. Desanayal. *Agents*, Leechman & Co., Colombo; and Frith Sands & Co., England.

PANWILA AND WATTAGAMA.

GAVATENNE ESTATE (native name Wattagollie),—Post and Tel. Office, Madulkelle. Ry. Stn., Wattegama. Acreage, 300. Total acreage, 510. *Propr.*,—White. *Mangr.*, Oscar Dickson. *Agents*, Leechman & Co., Colombo; and Frith Sands & Co., London.

GILBURY COCOA ESTATES (native name, Marandande).—Post, Tel. Office and Ry. Stn., Wattagama. Acreage, 70. *Propr.*, C. Gibbon.

Goonambil Group.

GOONAMBIL, INCLUDING ERIAGASTENNE & INCHSTELLY TEA AND COCOA ESTATES (native names, Puthu Mally, Peria Totum and Sinne Letchmi Totum).—Post Office, Wattagama. Acreage, 573. Total acreage, 702. *Proprs.*, The Central Province Ceylon Tea Co., Ld. *Mangr.*, C. Gibbon. *Agents*, Mackwood & Co., Colombo.

HOLTON TEA ESTATE (native name, Pinkande).—Post and Tel. Office, Wattagama. Acreage, 180. Total acreage, 250. *Propr.*, C. T. Scowen. *Mangr. and agent*, M. Scowen.

MEEGAMA COCOA ESTATE (native name, Poyla Totum).—Post Office, Wattagama. Acreage, 340. Total acreage, 350. *Mang. propr.*, Maj. A. H. Pain. *Asst.*, A. E. Pain. *Agents*, Gordon, Frazer & Co., Colombo.

PENDLETON AND UGGALA ESTATES (native name, Dunuvilla Totum).—Post Office, Wattagama. Acreage, 150. *Mang. propr.*, T. D. Clements.

St. John's Wood.

ST. JOHN'S WOOD ESTATE (native name, Pineter Doray Totum).—Post and Tel. Office, Wattagama. Acreage, 60. Total acreage, 140. *Propr., mangr. and agent*, M. Scowen.

PASSARA.

DAMMERIA GROUP, INCLUDING MAHATENNE, VELLONGALLA AND TILLYCAIRN (native name, Dambawella).—Post and Tel. Office, Passara. Acreage, 673. Total acreage, 1,190. *Proprs.*, Estate Co. of Uva. *Mangr.*, J. B. Cotton. *Asst.*, H. A. Clark. *Agents*, Whittall & Co., Colombo. *Vistg. agent*, W. D. Gibbon.

EL TEB GROUP (native name, Yeluarracie Totum).—Post and Tel. Office, Passara. Acreage, 650. *Mang. propr.*, Capt. E. H. H. Gordon. *Asst.*, C. H. Philipps. *Agents*, Geo. Stewart & Co., Colombo.

N. K.

NAMUNAKULA TEA CO., LD.—Gardens, Mousagalla, Cannavarella, East Gorakelle and Namunakoola (native names, Namanagolly, Masagolla, Peria, Canaverelle and Sinne Canaverelle).—Post Office, Demodera. Tel. Office, Passara. Ry. Stn., Bandarawella. Acreage, 1,430. Total acreage, 1,873. *Proprs.*, The Company. *Mangr.*, G. K. Deaker. *Supdt.*, S. Smith. *Assts.*, Bernard Strachan, E. Vanschoonbeck, and Conductors, Clerk and Teamaker. *Agents*, Eastern Produce and Estates Co., Ld.

PASSARA GROUP (native name, Amanawatte).—Post and Tel. Office, Passara. Gardens, Galboda, Medumpitiya, Hanipha and Polgahalande. Acreage, 550. Total acreage, 1,785. *Proprs.*, W. Stewart Taylor, G. W. Suhren and M. Bremer. *Mang. proprs.*, W. Stewart Taylor. *Asst.*, Gerald P. Walker. *Agents*, Geo. Steuart & Co.

WEVEKELLE TEA ESTATE (native name, Allagamally Totum).—Post Office, Namunakula. Tel. Office, Passara. Ry. Stn., Bandarawella. Acreage, 378. Total acreage, 396. *Proprs. and agents*, The Eastern Produce and Estates Co., Ld. *Mangr.*, A. F. Maingay.

PERADENIYA.

GOVT. EXPERIMENT STATION (native name Rajah Totum).—Post and Tel. Office and Ry. Stn., Peradeniya. Acreage, 547. *Propr.*, Government of Ceylon. *Controller*, H. Wright, A.R.C.S., F.L.S. *Clerk*, W. P. Bartholemy and H. Rentrom. *Assts.*, J. Joseph and S. J. Joseph.

Digitized by Google

PUNDALUOYA.

Dunsinane

DUNSINANE ESTATE (native name, Duppy Doray Totum).—Post Office, Pundaluoya. Tel. Office, Watagoda. Acreage, 1,356. *Proprs.*, Dunsinane Estates Co., Ld. *Mangr.*, W. P. Metcalfe. *Assts.*, A. H. Armitage, E. W. King and J. W. Luxmoore. *Agents*, Geo. Steuart & Co., Colombo.

Fernlands

ETON TEA ESTATE (native name, Malliapoo Totum).—Post Office, Pundaluoya. Acreage, 219. *Proprs.*, The Fernlands Tea Co., Ld. *Mangr.*, H. L. Egan. *Assts.*, Z. Bartrum and A. Barnes. *Agents*, Whittall & Co., Colombo.

Fernlands

FERNLANDS TEA CO., LD. (native name, Egan Dorai Totum).—Post Office, Pundaluoya. Tel. Office, Watagoda. Acreage, 219. *Proprs.*, Fernlands Tea Co., Ld. *Mangr.*, H. L. Egan and Conductor. *Agents*, Whittall & Co., Colombo.

North Pundaloya

NORTH PUNDALOYA ESTATE (native name, Millie Dorai Totum).—Post Office, Pundaluoya. Tel. Office and Ry. Stn., Watagoda. Acreage, 465. *Proprs.*, Rosehaugh Tea Co., Ld. *Mangr.*, A. C. W. Clarke. *Assts.*, E. M. Sellamuttu and A. J. Fernando. *Agents*, Geo. Steuart & Co., Colombo; and Nevett, Oswald & Co., London.

Sheen

SHEEN TEA AND COFFEE ESTATES (native name, Seeni Pevia Totum).—Post Office, Pundaluoya. Tel. Office.. Watagoda. Acreage, 846. Total acreage, 895. *Proprs.*, Pundaluoya Tea Co. *Mangr.*, F. S. Vowler. *Asst.*, H. C. Esdaile. *Agents*, J. M. Robertson & Co., Colombo.

Gnndaloya

SOUTH PUNDALOYA ESTATE (native name, Paliar Totum).—Post Office, Pundaluoya. Tel. Office, Watagoda. Acreage, 589. Total acreage, 634. *Proprs.*, Pundaluoya Tea Co. *Mangr.*, F. S. Vowler. *Assts.*, J. Tilly and Conductor. *Agents*, J. M. Robertson & Co.

PUSSELLAWA.

ASCOT ESTATE (native name, Goodape).—Post and Tel. Office and Ry. Stn., Gampola. Acreage, 149. Elevation, 1,750 to 2,000 ft. *Proprs.*, A. L. French and F. W. Wintle. *Mang. partner*, F. W. Wintle.

Attabage

ATTABAGE GROUP TEA ESTATE (native name, Attapalam).—Post, Tel. Office and Ry. Stn., Gampola. Gardens, Attabage, Moragalla and Savernake. Acreage, 462. Total acreage, 1,018. *Proprs.*, General Ceylon Tea Estates Co., Ld. *Mangr.*, James Watson. *Agents*, Carson & Co. and L. R. Rudd.

K. P. W.

BLACKFORD TEA ESTATE (native name, Walapane).—Post Office and Ry. Stn., Ulapane. Tel. Office, Nawalapitiya. Acreage, 85. Elevation, 2,500 ft. *Proprs.*, Kanapediwattie Tea Co., Ld. *Mangr.*, G. Christie. *Agents*, Lee, Hedges & Co.

BROOKSIDE DIYABUBULA AND PROVIDENCE ESTATES (native names, Neeravie Totum, Randamulla and Doctor Totum).—Post and Tel. Office, Pussellawa. Acreage, 44. *Propr., mangr. and agent*, G. K. Ludwick.

Beaumont

CEYLON PROPRIETARY TEA ESTATE CO., LD. (native names, Somawatte, Pudukadu and Bard Dorai Totum).—Post and Tel. Office, Pussellawa. Gardens, Beaumont and Black Forest. Acreage, 903. Total acreage, 1,307. *Proprs.*, The Company. *Mangr.*, H. M. Picken.

Dartry

DARTRY GROUP, INCLUDING LEMAGESTENNE, ATTACENE, BLACKBURN, AUBURN AND NYANAIKA (native names, Kahawattie, Peria Kahawatte and Moragolly).—Post and Tel. Office and Ry. Stn., Gampola. Acreage, 635 (tea) and 17 (rubber). Total acreage, 680. Elevation, 1,600 to 2,800 ft. *Proprs.*, South Wana Raja Tea Estates Co., Ld. *Mangr.*, A. F. White. *Assts.*, R. O. Cramer, A. Nicol and R. MacDonald. *Agents*, W. R. Tatham and South Wana Rajah Estate, Dikoya.

DELTA

DELTA TEA ESTATE (native name, Peria Patchacardu).—Post Office, Pussellawa. Acreage, 875. Total acreage, 1,782. Elevation, 3,500 ft. *Propr.*, A. C. Twentyman. *Mangr.*, A. L. French, on lve.; H. B. Kirk, actg. *Assts.*, E. S. O. Pansom, J. O. Murray and J. V. Appaswamy. *Agents*, Bosanquet & Co., Colombo.

A
T E
C Ld.

Doragall

DORAGALLA GROUP ESTATES (native name, Donagamally).—Post and Tel Office, Pussellawa. Ry. Stn.. Gampola. Gardens, Doragalla, Dawatagus and Peak. Acreage, 733. Total acreage, 1,027. Elevation, 4,000 to 5,000 ft. *Proprs.*, Associated Tea Estates Co., Ld. *Mangr.*, J. M. B. Duncan. *Asst.*, A. C. Morrell and — Vandort. *Agents*, Golaha Ceylon Tea Estates and Agency Co., Ld. and Rowe White & Co.

Galata

GALATA AND L'ESPOIR TEA ESTATES (native names, Galitty Totum and Moragalla Totum).—Post Office. Gampola. Acreage, 242. Total acreage, 269. Elevation, 1,700 ft. to 2,400 ft. *Proprs.*, Lieut.-col. C. A. Cresswell and W. M. R. Elwes. *Mangr.*, O. S. Edwards. *Asst.*, P. Simon. *Agents*, W. M. R. Elwes, Ceylon; and The Ceylon Tea Plantations Co., Ld., London.

GLENLOCH

KTE

GLENLOCH TEA ESTATE (native name, Nona Totum).—Post Office, Pussellawa. Tel. office, Ramboda. Ry. Stn., Gampoda. Acreage, 1781. Total acreage, 316. Elevation 3,0 0 to 4,000 ft. *Proprs.*, Korale Tea Estates Co. *Mangr.*, J. W. Mortimer. *Asst.*, I. Issac. *Agen* Cumberbatch & Co., Colombo.

Digitized by Google

Harmony.

GROVE HILL ESTATE.—Post Office, Gampola. Acreage, 150. *Propr.*, A. R. L. Raman Chetty. *Mangr.*, Palany Chetty.

HARMONY TEA ESTATE (native name, Silvakande).—Post and Tel. Office, Pussellawa. Acreage, 167. *Propr.*, Major W. Murray. *Mangr.*, W. H. Murray. *Agents*, ———.

I. M. P.

HELLBODDE TEA ESTATE (native name, Yellaboddie).—Post and Tel. Office, Pussellawa. Acreage, 820. Total acreage, 1,778. Elevation, 2,300 to 4,500 ft. *Proprs.*, Duff's Estates Co. *Mangr.*, J. W. Gosset. *Assts.*, H. R. A. Nimmo. *Agents*, Geo. Steuart & Co., Colombo; and Nevett, Oswald & Co., London.

Kaloogala Old & New.

KALOOGALA, OLD AND NEW, TEA ESTATES (native name, Kalugala).—Post Office, Pussellawa. Acreage, 544. *Proprs.*, Heirs of the late Col. C. Layard. *Mangr.*, A. M. Vaughan-Hughes, *Agents*, Cumberbatch & Co., Colombo.

K. P. W.

KANAPEDIWATTIE TEA CO., LD. (Native name Kanawattie). Post Office and Ry. Stn., Ulapane. Tel. Office, Nawalapitiya. Garden, Kanapediwattie. Acreage, 400. Elevation, 3,000 ft. *Proprs.*, Kanapediwattie Tea Co., Ld. *Mangr.*, G. Christie. *Agents*, Lee, Hedges & Co.

MELFORT TEA AND CARDAMOM ESTATES (native name, Med Pussellawa).—Post Office, Pussellawa. Acreage, 397. Total acreage, 561. *Propr.*, Sir H. Rumbold. *Mangr.*, W. F. C. Rolt. *Assts.*, A. J. Martin and C. S. D'Cruz. *Agents*, Bosanquet & Co., Colombo.

Moneragalla Estate, Ceylon.
A. J. M.

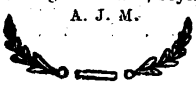

MONARAGALLA TEA ESTATE (native name, Kukanamalle).—Post and Tel. Office, Pussellawa. Acreage, 224. Total acreage, 319. *Mang. propr.*, M. Johnstone.

M
Nayapane.

NAYAPANE TEA ESTATE (native name, Nayapane).—Post and Tel. Office, Pussellawa. Acreage, 432. *Proprs.*, Heirs of the late Col. Lillie. *Mangr.*, W. H. Murray. *Asst.*, A. P. Philipps. *Agents*, Bosanquet & Co., Colombo.

"New Peacock,"
"Nayapane,"
"Harmony,"
"Peacock Hill,"
"Attabage."

NEW PEACOCK GROUP (native name, Gavaragalla). Post Office and Ry. Stn., Gampola. Tel. Office, Pussellawa. Acreage, 878. Total acreage, 1,698. Elevation, 3,000 to 4,000 ft. *Proprs.*, Heirs of the late Sir J. Wilson. *Mangr.*, G. D. Brabazon. *Assts.*, A. J. P. Wills, T. A. Pieris, N. R. Sawall, P. Raminathan and A. Asirvatham. *Agents*, Boustead Bros., Colombo.

N. W.

NUGAWELLA TEA ESTATE (native name, Nuawella).—Post Office and Ry. Stn., Ulapane. Tel. Office Nawalapitiya. Acreage, 195. *Proprs.*, The Wholesale Co-operative Societies. *Mangr.*, A. G. MacLeod. *Agents*, Crosfield, Lampard & Co., Colombo.

ORION TEA ESTATE (native name, Sinna Kahawatte).—Post and Tel. Office and Ry. Stn., Gampola. Acreage, 400. Elevation, 2,200 ft. *Propr.*, J. T. Hawke. *Mangr.*, H. J. G. Marley. *Agents*, Mackwood & Co., Colombo.

ORWELL TEA ESTATE (native name, Moragalla).—Post and Tel. Office, Gampola. Acreage, 200. *Proprs.*, Ryan Bros. *Mangr.*, Chas. J. Ryan. *Agents*, Geo. Steuart & Co., Colombo.

PEACOCK HILL TEA ESTATE (native name, Mookamally).—Post and Tel. Office, Pussellawa. Acreage, 300. Total acreage, 432. *Proprs.*, Cooper, Cooper and Johnson, Ld. *Mangr.*, A. L. Baines. *Agents*, Gordon, Frazer & Co., Colombo.

P

POOPRASSIE GROUP (native name, Uprassie).—Post and Tel. Office Pussellawa. Gardens, Pooprassie, Torrington, Hanagalla and Gigranella. Acreage, 891. Total acreage, 1,365. *Proprs. and agents*, Lipton, Ld. *Mangr.*, A. G. Craighead. *Asst.*, A. W. Leslie. *Vistg. agent.*, Jos. Fraser.

Riverside

RIVERSIDE TEA ESTATE (native name, Pasbagee P. T.).—Post and Tel. Office, Nawalapitiya. Acreage, 302. Total acreage, 390. *Proprs.*, Koralo Tea Estates Co., Ld. *Mangr.*, G. G. Westland. *Agents*, Cumberbatch & Co., Colombo.

Rothschild.

ROTHSCHILD TEA ESTATES (native name, Pula Pussella).—Post and Tel. Office, Pussellawa. Acreage, 1,003. Total acreage, 1,177. Elevation, 3,000 to 500 ft. *Proprs. and agents*, Eastern Produce and Estates Co., Ld. *Mangr.*, H. R. Wiggin. *Assts.*, W. B. Braine and C. B. Fernandez.

Sanguhar.

SANGUHAR ESTATE (native name, Attayparlam).—Post, Tel. Office and Ry. Stn., Gampola. Acreage, 475 (tea) and 18 (rubber). Total acreage, 729. Elevation, 2,100 ft. *Proprs.*, Rosehaugh Tea Co. *Mangr.*, C. W. R. Tyler. *Asst.*, W. G. Mortimer. *Agents*, Geo. Steuart & Co., Colombo; and Nevett, Oswald & Co., London.

SOGAMA TEA ESTATE (native name, Sogamawatte).—Post and Tel. Office, Pussellawa. Acreage, 796. Total acreage, 971. *Proprs. and agents*, Eastern Produce and Estates Co., Ld. *Mangr.*, E. M. Windus. *Assts.*, G. W. Templer and Conductor.

Digitized by Google

K. P. W. ST. CUTHBERT'S TEA ESTATE (native name, Mason Totum).—Post Office and Ry. Stn., Ulapane. Tel. Office, Nawalapitiya. Acreage, 80. Elevation, 2,800 ft. *Proprs.*, Kanapediwattie Tea Co., Ld. *Mangr.*, G. Christie. *Agents*, Lee, Hedges & Co.

STONYHURST ESTATE (native name, Moragolla Puthu Kadu).—Post and Tel. Office. Gampola. Acreage, 200. *Proprs.*, Ryan Bros. *Mangr.*, A. M. Cooper. *Agents*, Geo. Steuart & Co., Colombo.

Tembiligalla. TEMBILIGALLA (native name, Tamblagalla).—Post Office, Ulapane. Tel. Office, Gampola. acreage, 219. Total acreage, 252. *Proprs.*, G. Christie and H. C. H. Heycock. *Mangr.*, C. C. du Pré Moore. *Agents*, Lee, Hedges & Co.

Whyddon. WHYDDON TEA ESTATE (native name, Morrison Patcha Kadu).—Post and Tel. Office, Pussellawa. Acreage, 203. Total acreage, 314. *Propr.*, J. Northmore. *Mangr.*, J. M. Urquhart. *Agents*, J. M. Robertson & Co.

W. G. WELIGANGA ESTATE (native name. Akre Totum).—Post Office and Ry. Stn., Ulapane. Tel. Office, Nawalapitiya. Acreage, 204. *Proprs.*, The Wholesale Co-operative Societies. *Mangr.*, A. G. MacLeod. *Agents*, Crosfield, Lampard & Co., Colombo.

RAKWANA.

AIGBURTH AND GILGARRON ESTATE (native name, Peria-Sourakande).—Post and Tel. Office, Rakwana. Ry. Stn., Avisawella. Acreage, 300. Total acreage, 549. Elevation, 2,876 ft. *Proprss.*, Mrs. Bowen-Rowlands, *Mangr.*, C. Lumsden Egan. *Asst.*, A. V. Yanaman. *Agents*, Bosanquet & Co.

ALLERTON ESTATE (native name, Allerton).—Post and Tel. Office, Rakwana. Acreage, 90. Total acreage, 111. *Proprss.*, Miss M. M. Shand. *Mangr. and Agent*, C. B. Shand.

CALEDONIA TEA ESTATE (native name, Kaltonic).—Post and Tel. Office, Rakwana. Acreage, 96. Total acreage, 327. *Propr.*, K. D. F. Senaratne. *Mangr.*, W. D. David.

D. A. L. DALVEEN ESTATE (native name, Tangummalle).—Post Office, Rakwana. Acreage, 182. *Mang. propr.*, C. Ross Wright.

Elchico EL CHICO ESTATE (native name, Plakellie).—Post and Tel. Office, Rakwana. Acreage, 152½. Total acreage, 292. *Mang. propr.*, E. H. Turner. *Agents*, Somerville & Co.

GILGARRON ESTATE (native name, Peria Sourakande).—Post and Tel. Office, Rakwana. Ry. Stn., Avisawella. Acreage, 30. Total acreage, 467. Elevation, 2,876 ft. *Proprs.*, Heirs of D. Mitchell. *Mangr.*, C. Lumsden Egan. *Agents*, Bosanquet & Co.

HATHERLEIGH ESTATE (native name, Nillawatte).—Post and Tel. Office, Rakwana. Ry. Stn., Avisawella. Acreage, 180. Total acreage, 302. Elevation, 1,600 ft. *Proprs. and agents*, J. Greenshields. Ld. *Mangr.*, G. W. Greenshields.

Lauderdale. LAUDERDALE ESTATE (native name. Potala Kande).—Post Office, Rakwana. Acreage, 300. Total acreage, 777. Elevation, 2,500 to 3,500 ft. *Proprs.*, The Tea Corporation of Ceylon, Ld. *Mangr.*, H. G. Maddock. *Agents*, Gordon, Frazer & Co., Colombo.

Hayes. LONGFORD ESTATE (native name, Vally Totum).—Post and Tel. Office, Deniyaya. Acreage, 109. Total acreage, 254. *Proprs.*, Mooloya Estates Co. *Mangr.*, R. J. Trimen, on lve. : H. A. Clark, actg. *Agents and lessees*, Whittall & Co.

Nahaveena. NAHAVEENA ESTATE (native name, Nahaveenie).—Post and Tel. Office, Rakwana. Ry. Stn., Avisawella. Acreage, 159. *Proprs.*, The Tea Corporation of Ceylon, Ld. *Mangr.*, F. J. Poyntz-Roberts. *Asst.*, D. Christie. *Agents*, Gordon, Frazer & Co., Colombo.

Orange Field Estate. ORANGE FIELD TEA ESTATE (native name, Writer Totum).—Post and Tel. Office, Rakwana. Acreage, 52. *Proprs.*, Heirs of the late P. Nicholas and A. Chetty.

B. D. W. P. PALAMCOTTA ESTATE (native name, Kotamally).—Post and Tel. Office, Rakwana. Ry. Stn., Avisawella. Acreage, 322. Elevation, 2,000 ft. *Propr.*, W. D. Bosanquet. *Mangr.*, F. J. Poyntz-Roberts. *Asst.*, D. Gray. *Agents*, Bosanquet & Co., Colombo.

RANGWELTENNE ESTATE (native name, Rangolla Totum).—Post and Tel. Office, Rakwana. Acreage, 225. Total acreage, 396. *Propr.*, C. B. Shand on Trust. *Mangr.*, C. B. Shand. *Agents*, C. B. Shand and Gordon, Frazer & Co.

RAWRETH AND OAKHAMPTON ESTATES (native name, Peria Yelaonkande).—Post and Tel. Office, Rakwana. Ry. Stn., Avisawella. Acreage, 110. Total acreage, 412. Elevation, 2,640 ft. *Proprs. and Agents*, G. Wilson Greenshields. *Mangr.*, C. Lumsden Egan. *Asst.*, P. Ponesamy.

Springwood. SPRINGWOOD TEA ESTATE (native name, Barrawatte).—Post and Tel. Office. Rakwana. Acreage, 415. Total acreage, 1,337. *Proprs.*, The Tea Corporation, Ld. *Mangr.*, H. H. Low. *Agents*, Gordon, Frazer & Co. and F. Tatham.

Digitized by Google

Stubton.

STUBTON ESTATE (native name, Sinna-Barrawattie).—Post and Tel. Office, Rakwana. Ry. Stn., Avisawella. Acreage, 145. Elevation, 2,000 ft. *Proprss.*, Mrs. Bartrum. *Mangr.*, F. J. Poyntz-Roberts. *Asst.*, Appavoo. *Agents*, E. John & Co.

RAMBODA.

CAMNETHAN AND KINNABER ESTATES (native name, Arle Dorai Totum).—Post and Tel. Office, Ramboda. Acreage, 272. Total acreage, 391. *Propr.*, E. Aitken. *Mangr.*, C. A. Johnson. *Agents*, Aitken, Spence & Co., Colombo.

Choisy.

CHOISY ESTATE (native name, Kannegalla).—Post Office, Pundaluoya. Tel. Office, Ramboda. Ry. Stn., Wategoda. Acreage, 634½. Total acreage, 816½. Elevation, 2,200 to 5,200 ft. *Proprs.*, A. C. Dunlop and J. J. Marcel. *Mangr.*, J. H. Marcel. *Asst.*, K. R. Maitland and Conductor. *Agent*, ————.

Condegalla.

CONDEGALLA ESTATE (native name, Kondagolla).—Post and Tel. Office, Ramboda. Acreage, 384. Total acreage, 417. *Proprs. and agents*, Eastern Produce and Estates Co., Ld. *Mangr.*, E. H. Simpson.

FROTOFT AND RUSHBROOK ESTATES (native name, Patcha Cardu).—Post Office, Ramboda. Acreage, 478. *Proprs.*, Kandapola Tea Co. *Mangr.*, L. B. Greig. *Assts.*, J. Frazer Gordon and C. Wise. *Agents*, Bosanquet & Co., Colombo.

K.T.E.

KARAGAS TALAWA TEA ESTATE (native name, Kattatookelly).—Post Office, Pussellawa. Tel. Office, Ramboda. Ry. Stn., Gampola. Garden, Karagas-Talawa. Acreage, 250. Total acreage, 392. Elevation, 3,000 to 5,000 ft. *Proprs.*, Korale Tea Estate Co. *Mangr.*, J. W. Mortimer. *Asst.*, V. D. Thomas. *Agents*, Cumberbatch & Co., Colombo.

LABOOKELLIE TEA ESTATE (native name, Labukollie).—Post and Tel. Office and Ry. Stn., Labookellie. Acreage, 543. Total acreage, 566. Elevation, 5,000 ft. *Proprs. and agents*, Eastern Produce and Estates Co., Ld. *Mangr.*, N. C. Rolt. *Assts.*, G. W. Goodeve, G. J. Weensooriya, A. A. Le Alives and Z. S. Weensooriya.

POGAGODA ESTATE (native name, Pogagoda).—Post Office, Ramboda. Acreage, 110. *Propr.*, W. D. Bosanquet. *Mangr.*, L. B. Greig. *Agents*, Bosanquet & Co., Colombo.

Rambodde.

RAMBODDE ESTATE (native name, Moodookoo Ramboda).—Post and Tel. Office, Ramboda. Acreage, 257. Total acreage, 376. *Proprs.*, Trustees to the estate of the late Mrs. Grimston. *Mangr.*, E. Grimston. *Agents*, Gordon Frazer & Co., Colombo.

Tavalamtenne.

TAVALAMTENNE ESTATE (native name, Patche Kadu).—Post and Tel. Office, Ramboda. Acreage, 120. Total acreage, 237. *Propr. and mangr.*, N. J. Wilson-Blackett. *Agents*, Lewis Brown & Co., Colombo.

Mary Hill.

WAVENDON ESTATE (native name, Pujagoda).—Post and Tel. Office, Ramboda. Acreage, 193. Total acreage, 562. *Proprs.*, Trustees of Mr. and Mrs. Strachan. *Mangr.*, E. Grimston. *Agent*, H. E. Power.

Weddemulla.

WEDDEMULLA ESTATE (native name, Veddamullie).—Post and Tel. Office, Ramboda. Acreage, 200. Total acreage, 366. *Propr.*, E. Aitken. *Mangr.*, C. A. Johnson. *Agents*, Aitken, Spence & Co.

RANGALA.

Wella.

ANGROWELLA TEA ESTATE (native name, Angrowella).—Post and Tel. Office, Teldeniya. Ry. Stn., Kotugastota. Acreage, 350. Elevation, 2,300 to 4,300 ft. Total acreage, 681. *Propr.* G. Rosling. *Mangr.*, K. H. Plumbridge. *Asst.*, J. G. Jacob. *Agents*, Bosanquet & Co., Colombo.

Burnside Group Heeloya.

BURNSIDE, INCLUDING HEELOYA AND WATTAGALLA TEA ESTATES (native name, Wattagally).—Post Office, Teldeniya. Acreage, 904. *Proprs.*, Burnside Tea Estate of Ceylon, Ld. *Mangr.*, Alex. Tail. *Assts.*, B. Majindir, J. W. P. Morando, and two Conductors. *Agents*, Whittall & Co., Colombo; and Lyall, Anderson & Co., London.

Cottaganga

COTTAGANGA AND MARYLAND ESTATES (native name, Kottangangei).—Post Office, Rangala. Tel. Office, Teldeniya. Acreage, 442. Total acreage, 585. *Propr.*, Charles E. Strachan. *Mangr.*, H. G. Eccles, F.R.C.I.; and R. St. G. Jackson (actg.). *Agents*, The Galaha Ceylon Tea Estates & Agency Co., Ld.

Delpotonoya.

DELPOTONOYA ESTATE (native name, Pachekadu).—Post Office, Urugalla. Tel. Office, Teldeniya. Acreage, 422. *Propr.*, Spencer Shelly. *Mangr.*, W. F. Baker. *Agents*, Crosfield, Lampard & Co., Colombo.

D Kalle.

DEGANAKELLE ESTATE (native name, Degana Watta).—Post Office Rangalla. Tel. Office, Teldeniya. Ry. Stn., Wattegama. Acreage, 100. *Proprss.* Lady DeSoysa. *Mangr.*, S. D. E. Silva. *Asst.*, J. A. deSilva.

Digitized by Google

Duckwari Tea Plantation Co., Ld.

DUCKWARI TEA CO., LD. (native name, Duckwari Totum).—Post Office, Rangala. Tel. Office, Teldeniya. Ry. Stn., Wattegama. Acreage, 1,000. Elevation, 2,900 ft. *Proprs.*, The Company. *Mangr.*, W. J. A. Bird. *Assts.*, H. A. Spence and Don Edwin Balasuonya. *Agents*, Aitken, Spence & Co., Colombo.

Gonawella.

GONAWELLA TEA AND CARDAMOM ESTATES (native name, Gonawella).—Post Office, Rangala. Tel. Office, Teldeniya. Ry. Stn., Kandy. Acreage, 266. *Propr.*, J. Scott, Colombo. *Mangr.*, C. Mitchell. *Agent*, J. Scott, Colombo.

HEELOYA TEA ESTATE (native name, Heeliwilly).—(INCLUDED IN BURNSIDE TEA ESTATE.)

PERU ESTATE (native name, Ana Pallam).—Post Office, Rangala. Tel. Office, Teldeniya. Ry. Stn., Kandy. Acreage, 135. Elevation, 4,500 ft. *Proprs.*, F. Shaw-Kennedy and C. J. Pattenson. *Mangr.*, C. J. Pattenson.

Rangala Tea Co. of Ceylon.

RANGALLA TEA CO. OF CEYLON (native name, Ringollie Totum).—Post Office, Rangala. Tel. Office, Teldeniya. Acreage, 825. Elevation, 3,000 to 4,000 ft. *Proprs.*, The Company. *Mangr.*, W. Sinclair. *Assts.*, T. U. Tod and A. G. MacLeod. *Agents*, E. J. Young and Whittall & Co.

Rangala.

RANWELLA ESTATE (native name, Kelivin Totum).—Post Office, Rangala. Acreage, 181. Elevation, 3,000 to 3,500 ft. *Propr.*, E. J. Young. *Mangr.*, W. Sinclair.

WATTAGALLA TEA ESTATE (native name, Vattagolla).—(INCLUDED IN BURNSIDE TEA ESTATE.)

UDAGAMA.

Estate.

BEAU SEJOUR ESTATE (native name, Korunga Mullai).—Post Office, Udagama. Acreage, 167. *Propr.*, H. R. Dobree. *Mang. partner*, H. R. Dobree. *Asst.*, V. Vytilingam. *Agent*, The Proprietor.

DAPHNE ESTATE (native name, Sinne Totum).—Post Office, Udagama. Tel. Office, Galle. Acreage, 50. Total acreage, 500. *Mang. propr.*, Wm. Pickthall. *Agents*, C. P. Hayley & Co.

Digdola.

DIGDOLA ESTATE, INCLUDING PULLEY'S LAND (native name, Tutikodi).—Post Office, Udagama. Tel. Office and Ry. Stn., Galle. Acreage, 275. *Proprs.*, Capt. Channer, R.N.: and C. G. d'Hauteville. *Mangr.*, H. R. Dobree. *Agents*, Crossfield, Lampard & Co.

DOONE VALE ESTATE (native name, Dok Dorai Totum).—Post Office, Udagama. Tel. Office and Ry. Stn., Galle. Acreage, 239. Total acreage, 397. *Propr., Mangr. and Agent*, Y. Thorne.

Indian Walk.

INDIAN WALK TEA ESTATE (native name, Ginidomine).—Post Office. Udagama. Tel. Office and Ry. Stn., Galle. Acreage, 167. *Propr.*, Heirs of G. Marshall. *Mangr.*, H. R. Dobree. *Asst.*, N. A. C. Silva. *Agent*, H. R. Dobree.

UDAPUSSELLAWA.

Amherst.

AMHERST ESTATE (native name, Cayley Totum).—Post Office, Udapussellawa. Acreage, 426. *Proprs.*, North North and Norton C. Davidson. *Mang. partner*, Norton C. Davidson. *Condr.*, V. Daniel. *Agents*, Bosanquet & Co., and the Galodra Tea Estate Agency.

Brookside

BROOKSIDE TEA ESTATE (native name, Obedde).—Post and Tel. Office, Kandapola. Acreage, 249. Total acreage, 282. *Proprs.*, Scottish Trust and Loan Co. of Ceylon, Ld. *Mangr.*, G. W. Murray. *Agents*, Cumberbatch & Co.

CONCORDIA ESTATE, INCLUDING HILLSIDE (native name, Kallallawatte).—Post and Tel. Office and Ry. Stn., Kandapola. Acreage, 485. *Proprs.*, The Nuwara Eliya Tea Estates Co., Ld. *Mangr.*, S. P. Blackmore. *Asst.*, A. C. Fergusson. *Agents*, Leechman & Co.

DELMAR ESTATE (native name, Uprasse).—Post and Tel. Office, Udapussellawa. Acreage, 983. Total acreage, 1,343. *Proprs.*, Anglo-Ceylon and General Estates Co., Ld. *Mangr.*, D. Crabbe. *Asst.*, G. O. LeMottee. *Agents*, Aitken, Spence & Co., Colombo; and J. N. Campbell.

St. Leonards.

ESKDALE ESTATE (native name, Santhra Kanda).—Post and Tel. Office, Kandapola. Acreage, 227. *Proprs.*, Standard Tea Co. of Ceylon. *Mangr.*, E. J. S. Brown. *Asst.*, H. V. Hill. *Agents*, Geo. Steuart & Co.

Gampaha. Ceylon Udapussellawa.

GAMPAHA TEA ESTATE (native name, Kalugama Totum).—Post and Tel. Office. Udapussellawa. Acreage, 624½ (tea) and 45 (cardamoms). Total acreage, 866. Elevation, 3,500 to 5,060 ft. *Proprs.*, The Estates Co. of Uva, Ld. *Mangr.*, F. J. Whittall, and two Conductors. *Agents*, Whittall & Co., Colombo.

Uma Aga. Udapussellawa, Ceylon.

GALLABODDE TEA AND COFFEE ESTATES (native name, Athiarawatte).—Post Office, Udapussellawa. Acreage, 180. Elevation, 3,300 to 3,500 ft. *Proprs. and agents*, Colombo Commercial Co., Ld. *Mangr.*, Fred. Whittall. *Condr.*, J. V. Tekiteabli.

Digitized by Google

Goatfell.

GOATFELL ESTATE (native name, Pagalawatte).—Post and Tel. Office, Kandapola. Acreage, 280. *Proprs.*, Carolina Tea Co. of Ceylon, Ld. *Mangr.*, A. W. Gordon-Graham and Conductor. *Agents*, Leechman & Co., Colombo; and Firth Sands & Co., London.

GOMALE ESTATE (native name, Obedde)—(INCLUDED IN WALDEMAR GROUP).

Gordon.

GORDON ESTATE (native name, Morley Totum).—Post and Tel. Office, Udapussellawa. Acreage, 307. Total acreage, 386. *Proprs.*, Standard Tea Co. of Ceylon. *Mangr.*, W. Fraser. *Agents*, Geo. Steuart & Co., Colombo.

GRACELYN ESTATE (native name, Perrika Totum).—Post Office, Udapussellawa. Acreage, 107. *Proprs.*, Heirs of the late J. G. Bartholomeusz. *Mangr. and Agent*, N. C. Davidson. *Condr.*, A. V. Mainkan.

Amherst.

KADDAWATTE ESTATE (native name, Kaddawatte).—Post Office, Udapussellawa. Acreage, 81. *Proprs.*, North North and Norton C. Davidson. *Mang. partner*, Norton C. Davidson. *Agents*, Bosanquet & Co.; and the Galaha Tea Estates Agency.

Kirkless

KIRKLESS ESTATE (CO., LD.) (native names, Gampai and Manikwatte).—Post Office, Udapussellawa. Gardens, Kirkless and Beckington. Acreage, (Kirkless) 460 and (Beckington) 18. Total acreage, 1,071. Elevation, 3,500 to 5,400 ft. *Proprs.*, Kirkless Estate Co., Ld. *Mangr.*, J. Armitage Ogden. *Agents*, Whittall & Co., Colombo.

St. Leonards.

LIDDESDALE TEA ESTATE (native name, Suriya Kanda).—Post Office, Halgranoye. Tel. Office, Kandapola. Acreage, 474. Total acreage, 814. *Proprs.*, Standard Tea Co. of Ceylon. *Mangr.*, E. J. S. Brown. *Agents*, Geo. Steuart & Co., Colombo.

Maha Uva.

MAHA UVA ESTATE (native name, Mava).—Post and Tel. Office, Kandapola. Acreage, 742. Total acreage, 958. *Proprs.*, Maha Uva Estate Co. *Mangr.*, C. W. Maclean. *Assts.*, H. G. H. Bartlett and L. Teckiteeke. *Agents*, Whittall & Co., Colombo.

Ragalla.

RAGALLA CEYLON TEA ESTATES, LD.—(native names, Ragollie and Seena, Oopras). Post Office, Halgrane Oya. Tel. Office, Kandapola. Ry. Stn., Ragalla. Gardens, Ragalla and Halgenoza. Acreage, 912. Total acreage, 1,394. Elevation, 5,000 ft. *Proprs.*, The Company. *Mangr.*, E. E. Nicol. *Assts.*, D. H. and J. F. Lister. *Agents*, Galaha Ceylon Tea Estates and Agency Co., Ld., and M. P. Evans & Co., London.

Silverkandy.

SILVERKANDY ESTATE (native name, Silvakande).—Post and Tel. Office, Kandapola. Acreage, 253. Total acreage, 273. *Proprs.*, Associated Tea Estates of Ceylon. *Mangr.*, A. Alderson Smith. *Asst.*, E. L. Russell. *Agents*, Joseph Fraser, Ceylon; and Galaha Ceylon Tea Estates and Agency Co., Ld.

ST. JOHN'S

ST. JOHN'S ESTATE (native name, Singen Totum).—Post and Tel. Office, and Ry. Stn., Kandapola. Acreage, 260. Total acreage, 274. Elevation, 6,000 ft. *Propr.*, W. Megginson. *Mangr.*, A. J. Volum. *Agents*, J. M. Robertson & Co., Colombo.

ST. LEONARD'S ESTATE (native name, Nadu Canils).—Post Office, Nuwara Eliya. Tel. Office and Ry. Stn., Ragalla. Acreage, 633. Total acreage, 902. Elevation, 5,500 ft. *Proprs.*, Standard Tea Co. of Ceylon, Ld. *Mangr.*, C. H. Bagot, on lve.; G. K. Thomson (actg.). *Asst.*, S. P. Shelley, and Conductor. *Agents*, Geo. Steuart & Co., Colombo.

WALDERMAR GROUP, INCLUDING GOMALE, OULTON AND KONDEGALLA ESTATES (native name, Tambawatte).—Post and Tel. Office, Nuwara Eliya. *Proprs.*, J. L. Anstruther and C. H. and F. E. Bagot. *Mang. propr. and agent*, C. H. Bagot. *Asst.*, B. James.

YAKDESSA.

Coolbawn.

COOLBAWN TEA ESTATE (native name, Amarathawelle).—Post and Tel. Office and Ry. Stn., Nawalapitiya. Acreage, 311. *Supdt.*, J. Hedley. *Mang. Propr. and Agent*, P. R. Shand.

H. G.

HORAGALLA ESTATE (native name, Horacolla).—Post Office, Dolosbage. Tel. Office and Ry. Stn., Hawalapitiya. Acreage, 257. Total acreage, 1,060. *Proprs.*, United Plantation Co., Ld., of Ceylon. *Mangr.*, T. J. Wilson. *Asst.*, S. M. David. *Agents*, Boustead Bros., Colombo.

KANDALOYA ESTATE (native name, Kandala).—Post Office, Dolosbage. Tel. Office, Nawalapitiya. Acreage, 750. Total acreage, 1,046. *Proprs.*, Indian and Ceylon Planters' Association. *Mangr.*, C. Russell Scott. *Asst.*, C. S. Beattie. *Agents*, Geo. Grieg and Skrine & Co.

SEAFORTH TEA ESTATE (native name, Palampassie).—Post Office, Dolosbage. Tel. Office and Ry. Stn., Nawalapitiya. Acreage, 263. Total acreage, 604. *Proprs.*, United Planter's Co. of Ceylon. *Mangr.*, T. J. Wilson. *Agents*, Boustead Bros., Colombo.

YATTI NEWERA.

KUMARAGALA ESTATE (native name, Kumaragala Totum).—Post Office and Ry. Stn., Kadugannawa. Tel. Office, Peradeniya. Acreage, 80. *Propr.*, F. R. Dias. *Mangr.*, W. Oswald Avery. *Agents*, ——.

Digitized by Google

READ THIS.

A Life Policy in the ROYAL INSURANCE COMPANY affords an immediate provision for your family, and in case of your death secures their independence.

A Life Policy in the "ROYAL" is a compulsory saving of money.

An Endowment Policy is specially worthy of your notice.

The Premiums are not heavy, and small sums invested *are not felt.*

INSURE AT ONCE.

Forms and Prospectuses can be supplied from any of the Company's Agents throughout India, or from the Branch Office, Royal Insurance Buildings, Dalhousie Square, Calcutta.

NOTE.

The "Royal" Bonus to Life Policy-holders is £7-10-0 per £100. This handsome return has been steadily maintained.

Digitized by Google

FUNDS £12,666,666

BONUS TO LIFE POLICY-HOLDERS,

£7-10-0 PER £100.

FIRE

LIFE

ESTABLISHED 1845.

Head Office:—LIVERPOOL.

Calcutta Branch Office:—Royal Insurance Buildings, Dalhousie Square.

DARCY LINDSAY, *Secretary.*

Agents:

Messrs. FINLAY, MUIR & Co.,
1, CLIVE STREET.

Messrs. SHAW, WALLACE & Co.,
20, STRAND ROAD.

Digitized by Google

Thacker's Indian Directory.

ALPHABETICAL LIST OF RESIDENTS

IN THE

Cities of Calcutta, Bombay and Madras, and throughout the Indian Empire.

Digitized by Google

BY ROYAL WARRANT.

BOVRIL STRENGTHENS

Every part of the body, and helps to build up a sound constitution capable of resisting all weathers and many diseases. Bovril is carefully prepared from the finest beef. It keeps well everywhere, and is as valuable in the Hoogli as in the Himalayas.

In over 1,500 Hospitals in Great Britain Bovril is daily used in preference to Beef Tea and ordinary meat extracts.

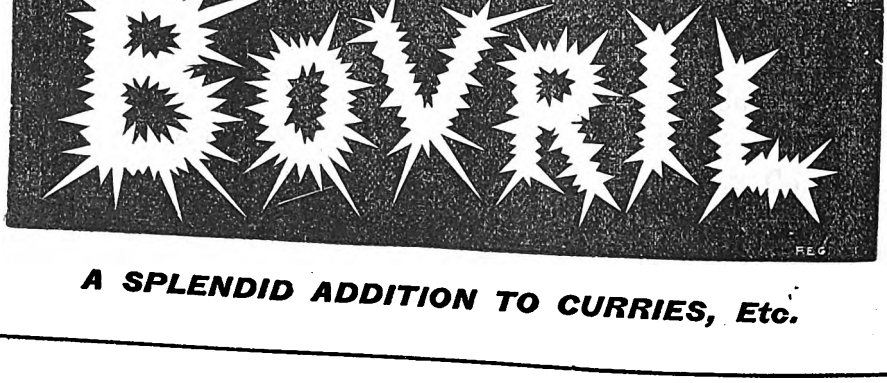

A SPLENDID ADDITION TO CURRIES, Etc.

Digitized by Google

ALPHABETICAL LIST OF RESIDENTS IN INDIA.

Where no Station is mentioned, CALCUTTA *is to be understood.*

A. A's (or Cockburn's agency), wholesale agents and manfctrs. and Kashmir art ware, Srinagar.
Aaron, B. A., acct. and steward, Club of Western India, Poona.
Aaron, D. H., firm of David and Sassoon, 80, Mogul street, Rangoon. [Rangoon.
Aaron, J. A., clk., office of collr. of customs, *Aaron, J. Elias, & Co., genl. merchts. and commsn. agents,* 105, *Dalhousie street, Rangoon.*
Aaron, J. R., firm of Aaron J. Elias & co., Rangoon. [S. Canara.
Aarons, A. E., sany. inspr., muncplty., Mangalore,
Abadie, E. H. E., capt., D.S.O., 9th (Queen's Royal) Lancers, Rawal Pindi. [Sialkot.
Abadie, R. N., lt., The King's Royal Rif. Corps,
Abbay, B. N., lt., actg. paymr., 1st batn., Essex regt., Bangalore. [foreign dept.
Abbey, F. A., asst., issue bch., govt. of India,
Abbey, W. B. T., capt., I.A., asst. commsr., Mogaung sub-divn., Myitkyina.
Abbey, W. T., hd. d'ftsman, p. w. d., buildings and rds., Lahore.
Abbey-Yates, R., supdt. of ledgers, office of Reporter on Economic Products to the govt. of India, Sudder street.
Abbett, A., Miss, missnry., chge. of widows' home, Amer. Marathi missn., Byculla, Bombay.
Abbott, A. H., M.I.M.E., asst., Octavius Steel & co., 14, Old Court House street; *res.*, 4, Alipore lane.
Abbott Bros., govt. agents, comst. contrs., &c., Jhansi.
Abbott, C. A., Ralli Bros., 1 & 2, Church lane.
Abbott, C. C., Mrs., Amer. Marathi missn., in chge. of the blind schl., Tardeo, Bombay.
Abbott, C. E., & Co., dressmakers and milliners, Poona & Bombay. [Bombay.
Abbott, C. E., Miss, proprss., C. E. Abbott & co.,
Abbott, D. G., revd., missnry., Meth. Episcl. church, Khandwa, Nimar. [Tirhoot.
Abbott, E., asst., Teekaha ind. con., Motipore,
Abbott, Edwin, mangr., Shahpore Oondi ind. con., Patory, Tirhoot.
Abbott, E. R., settmt. offr., Jhang.
Abbott, E. R., engr., R. I. M. Str. *Mayo*, Aden, on lve. [on lve.
Abbott, F., brigdr.-genl., I.A., comdg. Nasirabad,
Abbott, F., p.-w. inspr., G. I. P. ry., Igatpuri.
Abbott, F. B., 2nd-lt., 2nd batn., Shrops L. infy., Peshawar.
Abbott, F. H., secy., agri. & hortl. socy.; *res.*, 1, Alipore lane.
Abbott, F. H., asst., Abbott, Mitter & co.; *res.*, 14, Old Court House lane.
Abbott, G. C., firm of Abbott Bros., Jhansi.
Abbott, G. F., B.A. (Cantab.), asst., R. Knight & Sons, 3, Chowringhee road.
Abbott, H. A., brigdr.-genl., C.B., I.A., comdg. Ferozepore, on lve.
Abbott, H. E., Motipore, Tirhoot.
Abbott, H. E. S., lt.-col., D.S.O., R.E., supdg. engr., p. w. d., on lve.
Abbott, J. C., coffee vstg. agt., Kanan Devan Hills produce co., ld., Manaar, Travancore.
Abbott, J. E., revd., D.D., missnry., secy., Amer. Marathi missn., Tardeo, Bombay.
Abbott, J. E., Mrs., missnry., Amer. Marathi missn., Tardeo, Bombay. [C. P.
Abbott, J. E., exmr., C. P. sectt. press, Nagpur,
Abbott, J. H., propr., Bundelkhand grass and cattle farm, Jhansi. [offr., Barrackpore.
Abbott, L. H., lt., 11th Rajputs, offg. stn. staff
Abbott, M., asst., Sanderson & co., soletrs., 30-2, Dalhousie square.
Abbott, O. A., mangr., Sonabheel tea estate, Bindukuri, Darrang, Assam.
Abbott, S. H. L., lt., I.M.S., offg. medl. offr., 37th Dogras, Nowgong.
Abbott, T., asst., south mill, Barnagore jute facty., ld., Balliaghatta.
Abbott, T. W., sergt., R.E., tempy. ovsr., mily. wks., Sialkot. [darl.
Abbott, W., asst., Arathoon jute mills, ld., Dakin-
Abdus Suttar & Sons, high class Indian sola hat manfctrs. & exporters; factly., Baloo Bazar, Ballygunge. [Entally.
Abeassis, M. de J., mangr., Gobra tannery co.,
Abel, G., revd. fr., R. C. missnry., Laitkynsew, Assam.
Abel, M., asst., B. Dey & co., Rangoon.
Abel, R., sub-condr., S. & T. corps, on lve.
Abel, S. A., asst., A. H. Wheeler & co., Allahabad.
Abel, W. C., hd. asst., govt. press, Allahabad.
Abercrombie, A., firm of Latham, Abercrombie & co., Bombay. [genl., Deesa.
Abercrombie, A. W., capt., offg. depy. asst. adjt.-
Abercrombie, C., p.-w. inspr., G. I. P. ry., Bhilsa. [Khulna, on furlo.
Abercrombie, W. D., dist. supdt. of police,
Aberley, J., revd., M.A., missnry., Amer. Evangl. Luthn. missn., Guntur, Kistna. [Secunderabad.
Aberneithie, G. N., loco. f'man, N. G. S. ry.,
Abernethy, W., asst., Gelakey tea estate, Assam co., Nazira, Sibsagar. [India, ld., Cawnpur.
Abernethy, W., asst. acct., National Bank of
Abid, A., & Co., chemists, druggists, wine and provision merchts., &c., Hyderabad, Deccan.
Abid, A., firm of A. Abid & co., Hyderabad, Deccan. [Deccan.
Abid, A., Mrs., firm of A. Abid & co., Hyderabad,
Abigail, A. H., revd., missnry., C. M. S. ch., Hyderabad, Sind.
Abigail, W. J., revd., M.A., prinpl., C. M. S. high schl., Karachi.
Ablett, A., supdt., Scandinavian Luthn. Seamen's missn., 139, Dhurrumtollah street.
Ablett, W., acct., J. Frizzoni & co., Allahabad.
Abrahall, B. H., travlg. ticket collr., E.-N. ry., Khargpur.
Abraham & Co., genl. merchts., govt. auctnrs. & commsn. agts., Bellary. [ghatta.
Abraham, A., asst., Bengal bone mills, Ballia-
Abraham A., clk., acct.-genl.'s office, Rangoon.
Abraham, A. E. J., & Co., merchants, 71, *Canning street.* [of police, Shwebo.
Abraham, B., hd. clk., office of the dist. supdt.
Abraham, Benjamin, hd. clk., sany. commsr.'s office, Bombay.
Abraham, E. G. F., I.C.S., asst. commsr., Mianwali.
Abraham, F. F., clk., office of mangr., Bettiah Raj, Bettiah, Champaran.
Abraham, F. W., sub-lt., African Cavy. Guards, staff adjt., H. H. the Nizam's Regular Troops, Hyderabad, Deccan.
Abraham, H., firm of Abraham & co., 1, South Parade rd., Bangalore.
Abraham, I., revd., asst., St. John's ch., Secunderabad, Deccan.
Abraham, J. E. J., firm of A. E. J. Abraham & co.; *res.*, 9, Middleton street. [Rangoon.
Abraham, J. S., asst. store-kpr., muncplty.,
Abraham, P. I., revd., chaplu., S. P. G. missn., Bolaram, Deccan.
Abraham, P. J., B.A., L.T., Travancore.
Abraham, A. S., apothy., medl. dept., M. ry., Bapatla. [Burma.
Abraham, R., asst. to Abraham Raphael, Bassein,

What is Lalimli? See page 1578.

Digitized by Google

Abraham, S., signs the firm of E. D. Sassoon & co., Bombay.
Abraham, S., hd. clk. & depy. supdt., port trust, tolls, &c., Maala, Aden. [stores, Toungoo.
Abraham, S. U., asst., Toungoo co-operative
Abraham, S. U., genl mercht., Toungoo, Burma.
Abraham, S. Y., revd., B.A., Madras. [war.
Abraham, T. H., press supdt., S. M. ry., Dhar-
Abraham, W., firm of Abraham & co., Bangalore.
Abrahams, A. S., asst., E. D. Sassoon & co., 2 & 3, Clive row.
Abrecht & Co., watch manfctrs. and jewellers, 17 & 18, *Radha Bazar street, & 20, Lall Bazar street.*
Abrecht, E., firm of Abrecht & co., 17 & 18, Radha Bazar street.
Abrecht, N., procurist, Abrecht & co., 17 & 18, Radha Bazar street.
Abreu, A., resdt. excise offr., Amherst, Moulmein.
Abreu, D. N., clk., agency office, office of consvr. of forests, Rangoon.
Abreu, M., customs prev. offr., Rangoon.
Abrew, A., engr., Tug *Kathleen*, Rangoon.
Abrew, A. B., hd. clk., depy. commsr.'s office, Salwin.
Abud, H. M., lt.-col., I.A., poltl. agt., Bhuj, Cutch.
Acatos, A. E., Ralli Bros.; *res.*, 16, Camac street.
Acatos, C., Ralli Bros.; *res.*, 29, Theatre road.
Acatos, P., Ralli Bros.' agency, Tuticorin.
Accarion, V. F., revd. fr., priest, R. C. missn., Bhamo. [*Grant's lane.*
Acerboni, F., & Co., merchants & agts., 14-1, *Accident assurance co., during voyage; agents, Arbuthnot & co., Madras.* [*street.*
Accident insurance co., ltd.; agency, 11, *Hastings*
Acct.-genl., mily. dept., office of, 5 & 6, *Esplanade, East.* [*Govt. place, West.*
Acct.-genl.'s office, p. w. d., Impl. sectt. buildings,
Acct.-genl. to govt. of Bengal, office of, Treasy. bldgs., Govt. place, West.
Acct.-genl. to govt. of Bombay, office of, Sectt. bldgs., Mayo rd., Bombay.
Acct.-genl. and commsr. of paper currency, Charles & James' street, Fort St. George, Madras.
Achaire, Sister, St. Joseph's orphge. for Indian Native girls and convent of the Sisters of Charity, Lahore. [8, Hare street.
Achard, F., mangr., signs per pro, Kreig & co.,
Achard, G., asst., Arracan co., ld., Rangoon.
Achard, L. N., Madras. [Sidapur, Coorg.
Achard, O. B., mangr., Choudi Kadu coffee estate,
Achart, L., supdt., public & botanical gardens, Pondicherry. [Mussoorie.
Acheet, W. J., asst., Himalaya seed stores,
Achenwall, E., & Co., jewellers, watchmakers, opticians & engvrs., Naini Tal & Lucknow.
Achenwall, E., Mrs., firm of E. Achenwall & co., Naini Tal. [Tal.
Achenwall, F. H., asst., E. Achenwall & co., Naini
Ackland, W. F., traf. mangr., E. I. ry., 105, Clive street. [Dinapore.
Acland, H. E. P. D., 2nd-lt., 2nd batn., W. Rid. regt.,
Acock, W. E., asst. dist. supdt. of police, Jhansi.
Acott, H. T., sub-condr., S. & T. corps, Somaliland.
Acres, A. W., dist. traf. supdt., S. I. ry., Trichinopoly, on furlo.
Acres, T. G., offg. depy. traf. supdt., E. B. S. ry., Sealdah. [Agra.
Acton, C. A. Ball, lt., 2nd batn., R. Welsh Fus.,
Acton, E., mangr., Caledonian printing works, 3, Wellesley place; *res.*, 17, British Indian street.
Acton, H. L. B., maj., depy. judge advte.-genl., Naini Tal. on lve. [Clive street.
Acton, H. T., asst., Balmer, Lawrie & co., 103,
Acton, J. H., Sahebgunge.
Acton, P. H., Belgaum.
Acton, T. H. E., lt.-col., comdg. R. G. A., Karachi.
Acworth, E. C. B., solctr., firm of Little & co., Bombay.
Acworth, G. L., mang. propr., Arnakal tea estate, Peermaad, Travancore. [coll., Kolhapur.
Adair, J. F., M.A., bar.-at-law, prinpl., Rajaram
Adair, W. F., lt., I.A., 130th Baluchis, adjt., Zhob levy corps, Quetta.
Adam, A., Rangoon.
Adam & Co., engrs. and contrs., Agra.
Adam & Man, exchange and produce brokers, 91, *Mogul street, Rangoon.*
Adam, J., M.A., B.L., crown and public prosctr., high court, Madras.
Adam, J., depy. consltg. engr. for rys. and undersecy. to govt., p. w. d., rys., Bombay.
Adam, J. B., Mhow. [pore.
Adam, J. H., asst. dist. supdt. of police, Feroze-
Adam, R., Mozufferpore.
Adam, W. S., lt., D. C. offr., 72nd Punjabis, Meiktila, Burma.
Adami, L. C., I.C.S., secy. to the Bengal council & asst. secy. to the govt. of Bengal, legtve. dept.
Adams, A., sergt.-maj., hd. ovsr., saddler's shop, H. & S. facty., Cawnpur.
Adams, A. C., mangr., Arracan co., ld.; *res.*, Bengal club, 33, Chowringhee road.
Adams, A. D., agent, Parry & co., Trivandrum, Travancore.
Adams, A. E., traf. inspr., N.-W. ry., Lahore.
Adams, A. E. King, asst. melter, Calcutta mint; *res.*, 11, European Asylum lane.
Adams, A. G., mangr., Borhat tea co., ld., Kamrup, Assam.
Adams, A. G., asst., Shalimar works, ld., Howrah.
Adams, C. B., boiler-maker, B.-N. ry. workshops, Nagpur.
Adams, C. F., Saran.
Adams, E. L., customs prev. offr.; *res.*, 9, Ripon lane.
Adams, E. N. M., clk., acct.-genl.'s office, Rangoon.
Adams, E. R., f'man engr., H. H. the Nizam's mint & stamp dept., Hyderabad, Deccan. [sq.
Adams, E. S., tel. mr., govt. tel. dept., 33, Dalhousie
Adams, F., Miss, hd. mrs., Diocesan girls' schl., Caineville, Mussoorie.
Adams, F., capt., adjt., 28th L. cavy., Bangalore.
Adams, F. C., reader, Punjab govt. press, Lahore.
Adams, G. F., I.C.S., offg. jt.-magte., Meerut.
Adams, G. F., inspr. of mines, Bureau of mines inspn. in India, 6, Dacre's lane.
Adams, G. G., maj., R.A.M.C., comdg., stn. hosptl., Nowgong, C. I.
Adams, H. I., lt., 5th L. infy., attached 33rd Punjabis, Somaliland. [Sonepur.
Adams, H. J., loco. f'man, B. & N.-W. ry.,
Adams, J., asst., Alliance jute mills co., ld., Kankinarah, E. B. S. ry. [serai.
Adams, J., asst., Indian produce co., ld., Luckee
Adams, J., asst., F. Kapp & co., 3, Humayon place.
Adams, J., shed f'man, N.-W. ry., Campbellpur.
Adams, J. E., M.R.C.V.S.L., firm of Cook & co., 183, Dhurrumtollah street. [Darjeeling.
Adams, J. S., asst. mr., St. Paul's schl., Jalapahar,
Adams, L., Miss, ch. of Eng. zen. missn., Barnagore, 24-Parganas.
Adams, —, Miss, ch. of Eng. zen. missn., Howrah.
Adams, —, Miss, hd. mrs., Petersfield coll. for girls, Naini Tal. [goon.
Adams, —, asst., Mason, Trevillion & Hunt, Ran-
Adams, Morton D., Foreign Christian missnry socy., U. S. A., Bilaspur, C. P.
Adams, R. A., asst., Kemp & co., ld., Bombay.
Adams, R. B., brigdr.-genl., V.C., C.B., comdg. Nowshera.
Adams, R. J., offg. dist. supdt. of police, Benares.
Adams, S., tel. mr., govt. tel. dept., Arakan divn., Akyab. [ind. con., Saran.
Adams, T. S., propr., Dhoboulea facty., Burhogah
Adams, Violet G. S., Miss, M.B., C.M., asst. supdt., govt. maternity hosptl., Madras.
Adams, W. F., M.R.C.S., Eng., L.R.C.P., medl. missnry., ch. missnry. socy., Dera Ghazi Khan.
Adams, W. F. E., ex. asst. supdt. of survey, Nos. 9 and 19 parties, Madras.
Adams, Z., Miss, tchr., Old Ch. free day schl., 288, Bow Bazar street.
Adamson, *Hon.* H., M.A., C.S.I., I.C.S., judl. commsr., U. Burma, addtl. member, govr.-genl.'s council.
Adamson, H. E., mangr., Bholi ind. con., Bharthana, Etawah.
Adamson, H. G., tanning dept., govt. boot and army equipmt. facty., Cawnpore.
Adamson, J. T. G., capt., D. C. comdr., 119th infy., Baroda, on lve.
Adamson, J. W., supdt., land recds., Sandoway.

What is Lalmli?
Digitized by Google

Adamson, R. W., firm of Finlay, Fleming & co., Rangoon.
Adamson, T., colliery mangr., Kurhurbaree & Serampore collieries, Serampore.
Adcock, E. G., resve. inspr. of police, Bara Banki.
Adcock, O., driver, filtered stn., muncplty., Benares.
Adderley, A. C., capt., R.A.M.C., stn. hosptl., Secunderabad. [A., Agra.
Addington, *Hon.* H. W., maj., 14th batty., R. H.
Addis, A. W. C., resdt. engr., Uska-Tulsipur extn., B. & N.-W. ry., Gonda.
Addis, F. H., actg. loco. & carr. supdt., B.-B. & C. I. ry., Parel, Bombay. [Lucknow.
Addis, N. F., asst. engr., R. K. ry. co., ld.,
Addis, R. B., persnl. asst. to the depy. engr.-in-chf., N.-W. ry., Northn. sec., Lahore, on lve.
Addis, T. D., mangr., the Gramophone & typewriter co., ld.; *res.*, 7, Esplanade, East.
Addis, W. B., township offr., Yenangyaung, Magwe.
Addison & Co., printers, publishers, &c., Mount road, Madras. [Jullundur.
Addison, A. M., maj., 24th regt., staff offr.,
Addison, J., mangr., Alliance jute mills co., ld., Kankinarah, 24-Parganas.
Addison, J., asst. commsr., Umballa.
Addyman, J. E., asst., Turner, Hoare & co., Bombay.
Adie, A. E., engr.-in-chf. & mangr., light rys., on furlo. [giris.
Adie, A. F., asst., A. Wingrove & co., Coonoor, Nil-
Adie, B., mangr., H. Trading co., Bansbaria, Majer-Chara, Nadia.
Adie, D. F. C., Quetta.
Adie, E. W., Ellore, Madras.
Adie, H., hd. clk., reve. bch., reve. & judl. commsr.'s office, Quetta.
Adie, H. E. R., Rangoon.
Adie, J. E., Royapuram, Madras.
Adie, J. R., maj., M.B., I.M.S., civil surgn. & supdt. of jail, Ferozepore.
Adie, M. A., Mrs., Quetta medl. hall, Quetta.
Adie, W. S., M.A., I.C.S., actg. dist. & sess. judge, Pubna. [divn., Sibsagar.
Adie, W. Scott, asst., Rajmai tea co., ld., Behora
Adkin, E., revd., missnry., Weslyan missn., Medak, Secunderabad, Deccan.
Adkin, F. E., asst., Morrison & Cottle, 2, Esplanade row, East.
Adlard, H. P., asst., A. Scott & co., Rangoon.
Adler, B. I. H., lt., offg. qr.-mr., 113th infy., Bombay. [*street.*
Administrator-general of Bengal, 3, Council House
Administrator-general's office, high court, Bombay.
Administrator-general's office, Madras.
Adolphus, A. E., B.A., profsr. of Eng. literature, Maharaja's coll., Mysore.
Adolphus, C. M., Shamnaggar.
Adolphus, H., inspr., assessor & survr.'s dept., Calcutta corpn.
Adolphus, J. J., tel. mr., govt. tel. dept., Mandalay.
Adolphus, J. L., tel. mr., govt. tel. dept., 33, Dalhousie square. [schl., Bangalore.
Adolphus, R. C., asst., Bishop Cotton coll. & boys'
Adshead, A., carr. exmr., O. and R. ry., Aligarh.
Adshead, D. E., signlr., govt. tel. dept., Allahabad.
Adshead, E., asst., Arlington & co.; *res.*, 3, Chandney 2nd lane.
Adshead, E. T., signlr., govt. tel. dept., Hughli point, 24-Perghs. [30, Macleod street.
Adshead, G. S., asst., Jessop & co., ld.; *res.*,
Adutt, H., capt., comsy. ordnce. dept., on lve.
Advte.-genl., office of, high court, Bombay, Calcutta & Madras. [*street, Bombay.*
"Advocate of India" press, publishers, &c., Homjee
Adye, D. R., bt.-maj., D. C. offr., 99th Deccan infy., Bolaram, on lve.
Adye-Curran, W. J. P., capt., R.A.M.C., on lve.
Aeriar, P., asst., G. Coia & co., Rangoon.
Aers, H. B., chf. f'man, Jodhpur-Bikanir ry., Jodhpore.
Affellranger, R., asst., Volkart Bros., Karachi.
Affleck, A. K., asst., H. Hobbs & co., 4, Esplanade, East.
Affleck-Graves, D., lt., 2nd S. & M., Rawal Pindi.
Affonco, H., asst., Gallois, Montbrun & co., Pondicherry.
Agabeg, A., bar.-at-law, Rangoon.
Agabeg, A. A., firm of Agabeg Bros., Sejua P. O., Manbhum. [*bhum.*
Agabeg Bros., colliery proprs., Sejua P. O., Man-
Agabeg, E. C., M.E.F.G.S., M.I.M.M., firm of Agabeg Bros., Sejua P. O., Manbhum.
Agabeg, F. J., A.M.I.C.E., M.S.L., M.S.E., genl. mangr., Apcar & co.'s collieries & zemindaries, Seetarampur.
Agabeg, R., agent, Bird & co., Sara.
Agabob, J., Rangoon. [Rangoon.
Agabob, S. S., asst. supdt., Sule Pagoda wharf,
Agacy, C. L., measr., Bengal chamber of commerce.
Agacy, G. S., ovsr., muncplty., Chapra, Saran.
Agacy, H. O., asst., McLeod & co., 31, Dalhousie square, South. [pur.
Agacy, J. S., ferry supdt., B. & N.-W. ry., Ghazi-
Aganoor, A., genl. mangr., A. Abid & co., Hyderabad, Deccan.
Aganoor, H. A., asst., Balthazar & Son, Rangoon.
Aganoor, L., asst., Balthazar & Son, Rangoon.
Agar, A. P., dist. supdt. of police, Chingleput, Madras. [Rangoon.
Agar, J., asst., G. Agar, contr. & shipwright,
Agate, C., asst., India genl. navgn. & ry. co., ld., 4, Fairlie place.
Agate, H. M., asst., Oakes & co., ld., Madras.
Agelasto, A., & Co., merchts., 8, Clive row.
Agelasto, P. J., asst., signs per pro, Ralli Bros.' agency, Karachi.
Agelasto, T., mangr., Ralli Bros.' agency, Karachi.
Agent for govt. consignments, office of, 5, Strand road. [George.
Ager, B., civil chf. mr. armr., arsenal, Fort St.
Ager, C. M., B.A., mangr. & treasy. offr., resdt.'s office, Trivandrum.
Ager, F. E., supdt. of salt, Balasore.
Ager, —, Miss, tchr., Mount Abu high schl., Rajputana.
Ager, T. F., mangr., Mullootar tea estate, Gumti, Darjeeling. [jeeling.
Ager, W. J., mangr., Singtom tea co., ld., Dar-
Aggis, W. C., sub-engr., B.-B. & C. I. ry., Parel.
Agnes, M., Sister, Moulmein.
Agnet, P. D. B., asst. secy., Cawnpur Curzon Leather wks., Cawnpur. [Meerut.
Agnew, C. H., maj., 2nd-in-comd., 4th Huss.,
Agnew, H. C., lt., R.E., No. 9 co., S. & M., Bangalore. [furlo.
Agnew, P. D., I.C.S., depy. commsr., Jhelum, on
Agri-horticultural society of India, 4, Belvedere road, Calcutta, Madras & Rangoon.
Aguiar, A. D., clk., engr.'s dept., G. I. P. ry., Victoria terminus, Bombay. [Bombay.
Aguiar, J. M. D., clk., engr.'s dept., G. I. P. ry.,
Aguiar, S. M., regtn. sorter, Bombay-Aden Sea P. O., Bombay.
Aguiar, Y. R., clk., Bardey, Buffard & co., Aden.
Aguilar, G., asst., Begum Serai ind. con., Begum Serai, Monghyr. [Monghyr.
Aguilar, J. C., asst., Begum Serai ind. con.,
Aguilar, R. V., Sahebgunge.
Ahders, A., mangr., Stohmann & co., Rangoon
Ahearne, A. L., revd. bro., hd. mr., St. Aloysins' schl., Howrah.
Ahern, D., lt., R.A.M.C., stn. hosptl., Karachi.
Ahmuty & Co., ship chandlers, &c., 6, Church lane; rum distillery, 376, Grand Trunk road; branch at Chittagong.
Ahrens, W., caterer, baker and confctr., Murree.
Aickin, E. E., Indo-Euro. tel. dept., Karachi.
Aikin, F. W., postmr., Kathiawar.
Aikin, W. W., clk., office of exmr. of S. & T. accts., Punjab comd., Rawal Pindi.
Aikman, D. W., exe. engr., p. w. d., offg. sany. engr. to govt., U. P. of Agra and Oudh.
Aikman, *Hon.* R. S., M.A., I.C.S, J.P., puisne judge, high court, Allahabad.
Ailloud, C., revd., R. C. missn., Waltair.
Ailloud, E., revd., R. C. missn., Waltair.
Ailsworth, E., dr., medl. practnr., Bangalore.
Ailsworth, M., M.B., C.M., asst. to the dist. medl. & sany. offr., Kurnool, on furlo.

See page 1578.

Digitized by Google

Ainslie, C., capt., R.E., staff offr., R. E. mily. wks, Rawal Pindi. [Strand road.
Ainslie, C. J., asst., Shaw, Wallace & co., 20,
Ainslie, C. W., M.A. (Cantab.), warden, Bishop Cotton coll. & boys' schl., Bangalore.
Ainslie, H. P., capt., D. C. comdr., offg. adjt., 63, Pallamcottah L. I., Aurangabad.
Ainslie, J. M., traf. inspr., S. M. ry., Bellary.
Ainsworth, C., cardg. mr., The Coimbatore spg. & wvg. co., ld., Coimbatore. [Villa, Kirkee.
Ainsworth, G., mangr., The Garden co., Rosella
Ainsworth, H., capt., M.B., I.M.S., civil surgn. & supdt. of jail, Shahpur.
Ainsworth, H. L., lt., offg. qr.-mr., 1st batn., 10th Gur. Rifles, Fort Stedman.
Ainsworth, R. B., lt., R.A.M.C., stn. hosptl., Secunderabad. [Cawnpur.
Ainsworth, T., spg., cardg. mr., Elgin mills co.,
Aird, C., engr., Goosery cotton mills; *res.*, 97, Goosery rd., Howrah.
Aird, J., mang. propr., Umgode coffee este., Saklaspore, Hassan. [Sylhet.
Aird, J. E., mangr., Deondi tea este., Lalchand,
Airy, G., lt., D. C. offr., 53rd Sikhs, Bannu, on lve.
Aitchison, P. E., divnl. forest offr., Belgaum.
Aitchison, W., dist. forest offr., Waltair.
Aitken, A., sergt., M.W.S., on field service, China.
Aitken, A. B., tempy. engr., p. w. d., Karnal, Punjab. [Rangoon.
Aitken, A. C., asst. chemist, Burma oil co., ld.,
Aitken, A. E., lt.-col., comdg., 119th infy., Hongkong.
Aitken, E. H., B A., offg. chf. collr. of customs and salt reve., Karachi.
Aitken, J., acct., Irrawaddy flotilla co., ld., Dalla dockyard, Rangoon.
Aitken, J. J., lt., A.V.D., Rawal Pindi.
Aitken, R., depy. secy. and treasr., Bank of Bombay, Bombay.
Aitken, T., asst., Harperink, Smith & co., Rangoon.
Aitken, W. M., firm of Mackintosh, Burn & co.; *res.*, 7, Crooked lane.
Aitken, W. R. T., firm of Kettlewell, Bullen & co.; *res.*, 9, Hare street.
Aitkins, D., supdt., commsr.'s office, Jubbulpore.
Aitkins, J. C., Ajmere. [Bangalore.
Aitkins, T. S. A., tempy. tel. mr., govt. tel dept.,
Akehurst, T., shop f'man, Madras ry., Waltair.
Akers-Douglas, G. A., lt., 2nd batn., Arg and Suth. Highrs., A.D.C. to H. E. the Govr.-Genl.
Akett, W., p.-w. inspr., O. & R. ry., Lucknow.
Alasia, G., asst., G. Isaia & Co., 42, Free School street. [Mandalay.
Alban, —, bro., asst., St. Peter's high schl.,
Albert, A., asst., Bathgate & co., 19, Old Court House street. [Kidderpore.
Albert, A. F., asst. survr., port commsrs.' docks.
Albert, H., clk., contlr. of mily. accts. dept., 3, Koila Ghát street.
Albert, R. C., asst., foreign dept., govt. of India.
Albert, R. J., Rawal Pindi.
Albert, R. T., Lahore. [garh.
Albert, W., condr., sub-engr., N.-W. ry., Khushal-
Albert, Samuel W., Rangoon.
Alberta, S. M., Mother, lady uprss., convent of the Sacred Heart, Dalhousie. [Grant's lane.
Albertini, C., firm of F. Acerboni & co., 14-1,
Alberts, M., asst. supdt., commsr.'s office, Amraoti.
Albrecht, G. revd., Ph. D., missnry., Amer. Evangl. Luthn. missn., Kistna.
Albuquerque, A., firm of Albuquerque & Sons, Mangalore. [Mangalore.
Albuquerque, B. R., firm of Albuquerque & Sons, *Albuquerque & Sons, tile merchts., Mangalore.*
Albuquerque, V. S., firm of Albuquerque & Sons, Mangalore.
Alchin, A. B., asst., store dept., B. I. S. N. co., ld.
Alcock, Ashdown & Co., engrs., contrs., &c., Bombay.
Alcock, A. W., maj., C.I.E., M.B., LL.D., F.R.S., I.M.S., supdt., natural history sec., Indian museum. [Bijapur.
Alcock, W. O., B.A., I.C.S., asst. collr. & magte.,
Aldam, W. C., firm of W. S. Cresswell & co.; *res.*, 19, London street.
Alder, W., I.C.S., offg. jt.-magte., Basti.
Alderson, B. H., lt., 116th Mahrattas, Nasirabad.
Alderson, F. D., overman, Nerbudda coal & iron co., ld., Mohpani, Narsingpur.
Alderson, —, asst., St. Fidelis' schl., Mussoorie.
Alderton, C. H. A., asst.-surgn., I.S.M.D., Rangoon.
Alderton, W., condr., arsenal, Fort William.
Aldis, C., asst., Lehra facty., Pandoul ind. con., Pandoul, Durbhangah. [ran.
Aldis, G., asst., Tatareah ind. con., Maisi, Champa-
Aldis, O., asst. mangr., Bachour ind. con., Rajnagar, Durbhungah.
Aldrich, F. C., Nursingpur.
Aldridge, A. R., maj., M.B., D.Ph., R.A.M.C., sany. offr., Bengal comd., Naini Tal.
Aldridge, C. W., inspr. of police, DeLysle road, Bombay. [bad.
Aldridge, E. St. J., reader, *Pioneer* press, Allaha-
Aldridge, Salmon & co., ld., merchts., 7, Sirdar's Palace, Apollo st., Bombay.
Aldridge, S. C., supdt. of police, Northn. divn., 148, Baranasi Ghose's st.
Aldridge, W., customs prev. offr. [Quetta.
Alridge, W. M., Miss, nursing sister., Q.A.M.N.S.,
Aldworth, St. L. B., dist. supdt. of police, Hanthawady Burma.
Alessia, C., Sister, Hidaipur convent, Nadiya.
Alexander, A., agt., Barara dairy farm, Asansol.
Alexander, A., commsn. agt., Dacca.
Alexandar, A., asst., M. Sarkies & Son, Dacca.
Alexander, A., mangr., Buckingham mill co., ld., Perambore, Madras.
Alexander, A. A., clk., office of mangr., Bettiah raj, Bettiah, Champaran.
Alexander, A. V., capt., 74th Punjabis, adjt., Madras ry. volrs., Madras.
Alexander, —, revd. bro., asst., St. Peter's high schl., Mandalay.
Alexander, C., signlr., govt. tel. dept., Agra.
Alexander, C., asst., Solomons & co., 7, Govt. place.
Alexander, C., 2nd-lt., D. C. offr., 81st Pioneer, Secunderabad.
Alexander, C. G., hd. clk., depy. commsr.'s office, Dharmsala, Kangra. [Clive st.
Alexander, C., asst., Geo. Henderson & co., 100,
Alexander, C. H., capt., sqdn. comdr., 36th Jacob's Horse, Quetta.
Alexander, C. L., I.C.S., depy. supdt. of the family domains of H. H. the Maharaja of Benares, Mirzapore.
Alexander, C. T., Gangkul, Sylhet.
Alexander, D., jute mercht., Dacca.
Alexander, E., Bankipur.
Alexander, E. C., capt., D.S.O., adjt., 55th Coke's Rifles, Dera Ismail Khan.
Alexander, D. E. W., clk., R. I. M. Str. *Lawrence*, Persian Gulf.
Alexander, E. M., ch. of Eng. zen. missn., Bezwada.
Alexander, E. P., asst. inspr., local funds accts., acct.-genl.'s office, Mandalay.
Alexander, E. S., A.M.I.C.E., exe. engr., constrn. & survey bch., S. I. ry., Trichinopoly.
Alexander, E. W., capt., 79th batty., R. A., Cawnpur. [bad.
Alexander, F., stn.-mr., Nizam's G. S. ry., Hydera-
Alexander, F. W. N., revd., M.A., C. M. S. missnry., Ellore. [service.
Alexander, G. F., senr. mr. pilot, Bengal pilot
Alexander, G. F. L., electl. dept., Balmer, Lawrie & co., 103, Clive st.
Alexander, G. S., asst., T. M. Thaddeus & co., 7-1, Wellesley place; *res.*, 8, Harrington street.
Alexander, H. L., lt., 1st batn., Dorset regt., Ferozepore.
Alexander, H. M., lt., 1st batn., Somerset Light infy., Cawnpur, on lve. [Chitral.
Alexander, H. M., sub-condr., S. & T. corps,
Alexander, H. N., inspr.-genl. of prisons, Bombay, on lve. [Gorakhpur.
Alexander, H. R., traf. inspr., B. & N.-W. ry.,
Alexander, H. S., capt., adjt., offg. sq. dn. comdr., 43rd Erinpura regt., Erinpura.
Alexander, I., Mhow.
Alexander, J., f'man, Foy Bros., Cawnpore.
Alexander, J., asst. mangr., Victoria jute co., ld., Hooghly.

Digitized by Google

Alexander, J. D., maj., M.B., R.A.M.C., comdg. stn. hosptl., Pachmarhi. [divn., Ujjain.
Alexander, J. H., offg. divnl. engr., p.w.d., Malwa
Alexander, J. L., capt., squad. offr., 33rd Queen's Own L. cavy., Poona, on lve.
Alexander, M. C., asst., J. Boisogomoff & co., 8, Dalhousie square.
Alexander, P., asst., office of dir. of public instrn., Writers' bldgs. [Chumparan.
Alexander, P. R., asst., Bettiah Raj estabt.,
Alexander, R. A., Polibetta, Coorg.
Alexander, R. D., lt., D. C. offr., 2nd batn., 3rd Gurkha rifles, Lansdowne, on lve.
Alexander, R. D. T., asst. engr., Nagda-Muttra ry.
Alexander, R. G., lt., squad. offr., 11th Probyn's Horse, Rawal Pindi. [noor, Nilgiris.
Alexander, R. J., asst., Coonoor Emporium, Coo-
Alexander, R. S., maj., 2nd-in-comd., 7th Lancers, Ferozepur, on lve. [Rangoon.
Alexander, S. M., cashier, income-tax dept.,
Alexander, W., firm of Walker & co., Madras.
Alexander, W., mangr., Salonah tea co., ld., Kondoli divn., Kamrup, Nowgong. [Bombay.
Alexander, W., actg. dist. traf. supdt., G. I. P. ry.,
Alexander, W. J., asst. mr., St. John's coll. and norml. schl., Ahlone, Rangoon.
Alexander, W. M., Kumbir, Cachar. [pahar.
Alexander, W. P., capt., 75th Co., R. G. A., Kata-
Alexandra chemical works, Badu P. O., 24-Perghs.
Alexiadis, P., mangr., signs the firm, D. Macropolo & co., Bombay. [Clive row.
Alffers, F., dr., Ph.D., firm of Dr. C. Schulten, 11,
Alfred, G., & Co., chemists and druggists, &c., Lahore.
Alfred, G., propr., G. Alfred & co., Lahore.
Alfred, H. F., secy., dist. bd., Gurdaspur.
Alfred, W. G., chemist & medl. advsr., G. Alfred & co., Lahore.
Alfrey, G., signlr., govt. tel. dept., Jubbulpur.
Algar, A. B., customs prev. offr., Bombay.
Alger, C., senr. clk., office of depy. adjt.-genl., Bengal comd., Naini Tal. [Tal.
Alger, —, Miss, asst. to Mrs. F. Anderson, Naini
Algie, J. P., L. Chindwin.
Algie, W., B.A., B.C.E., supdg. engr., p. w. d., Toungoo cir., Toungoo, Burma.
Alimo, A. E., hd. clk. & ovsr., customs, Karachi.
Alimo, J. A., signlr., Indo-Euro. tel. dept., Karachi.
Alipore central jail, 2 to 5, Thackeray road.
Alipore Observatory, 3, Alipore road, Alipore.
Alivisatos, G., godown asst., Ralli Bros., Bombay.
Allahabad bank, ld., Allahabad, Bareli, Cawnpur, Lucknow, Jhansi, Delhi, Naini Tal and 101-1, *Clive street.* [*Allahabad.*
Allahabad trading and banking corporation, ld.,
Allan, A., Madras. [Travancore.
Allan, A. L., revd., L. M. S. missnry., Nagercoil,
Allan, A. S., dr., M.B., CH.B., resdt. physn., Smith, Stanistreet & co., 9, Dalhousie square. [S. ry.
Allan, B., asst., Bogwanpore ind. con., Tegra, T.
Allan, C. W., depy. consvr. of forests, Pegu.
Allan, D., Mergui.
Allan, D., asst., Lower Hooghly mills co., ld., Buddertollah, 24-Perghs.
Allan, D. G., mangr., Consolidated tea & lands co., ld., Jafflong, N. Sylhet, on furlo. [on lve.
Allan, D. H., ex. asst. consvr. of forests, Burma,
Allan, E. F. W., sub-mangr., Consolidated tea & lands co., ld., Hafflong, Gyanghat, Sylhet.
Allan, G. D., sub-mangr., Consolidated tea & lands co., ld., Kalighat, Sylhet.
Allan, G. H., Moulmein.
Allan, G. L., asst., James Scott & Sons, 2 & 3, Clive row. [Madras.
Allan, G. R., asst. surgn., I.S.M.D., Genl. hosptl.,
Allan, H. E., acct., office of exmr. of ordnce. and army clothing accts., 2, Koilah Ghat street.
Allan, H. L., asst. chemist, Burmah oil co., ld., Rangoon.
Allan, H. W., clk. of wks., E. I. ry., Howrah.
Allan, J., librn., stn. hosptl., 246, Lower Circular rd. [mills, Rangoon.
Allan, Jas., engr., Joseph Heap & sons, ld., rice
Allan, Mason & Co., merchts. & manfctrs.' agents, 7, Swallow lane. [Mussoorie.
Allan, —, Miss, dress-maker, C. Williams & co.,
Allan, R. B., mangr., Ledo divn., Assam Frontier tea co., ld., Margherita, Assam, on lve.
Allan, R. T., lt., D. C. offr., 103rd Mahratta L. Infy., Satara.
Allan, S. H., ex. asst. consvr. of forests, Moulmein.
Allan, W., sub-condr., S. & T. corps, Dharmsala.
Allan, W., Lahore. [ld., Budge-Budge.
Allan, W., asst., Budge-Budge jute mills co.,
Allan, W. G., Simla.
Allan, W. Scott, mangr., Steel Bros. & co., ld., saw mill, Moulmein. [Balasore.
Allanby, —, Miss, Queensland missn., Morbhanj,
Allanson, C. J. L., lt., adjt., 6th Gur. rifs., Abbottabad, on lve.
Allanson, H. L. L., I.C.S., asst. settmt. offr., Dumka, Sonthal Parganas.
Allanson, J. F., asst., Tarajuli divn., Imperial tea co., ld., Barjuli, Darrang.
Allarakha, A. H., & Co., genl. merchts., Ajmere.
Allard, G., revd., asst. vicariate-apostolic of Southn. India, Rangoon.
Allard, J. M., Lahore.
Allardyce, J. G. B., lt., R. batty., R. H. A., Mhow.
Allbut & Co., chemists & druggists, 160, Popham's Broadway, Madras.
Allcard, C. F., asst., Margaret's Hope tea co., ld., Toong, Darjeeling.
Allchin, J., asst. f'man, ammn. facty., Kirkee, Poona.
Allen, A., asst. to J. Bliss, Karachi.
Allen, A. J. W., col., I.A., cant. magte., Nasik.
Allen, A. S., Waltair.
Allen Bros. & co., ld., merchts. & agts., 1, *New China Bazar street and Cawnpur.*
Allen, B. C., I.C.S., supdt. of *Gazetteer* revision, Assam, Shillong. [Rangoon.
Allen, C., asst., W. Macfie & co., Merchant st.,
Allen, C. E., ex. asst. consvr. of forests, Tharrawaddy, Burma.
Allen, C. G. H., I.C.S., Bengal, on lve.
Allen, C. H., manfctrs.' representative, 133, Canning street. [Rangoon.
Allen, C. J., firm of Watson, Allen & Roberts,
Allen, C. J. F., asst., W. Leslie & co.; *res.*, 2, Chowringhee road.
Allen, C.T., firm of Cooper, Allen & co., Cawnpur.
Allen, C. W., mangr., Singlo tea co., ld., Singlo divn., Jaboka, Sibsagar.
Allen, D., asst., Lower Hooghly mills co., ld., Buddertola.
Allen, E. C., I.C.S., depy. commsr., Pauri, Garhwal.
Allen, F., p. w. inspr., B.-B. & C. I. ry., Amargarh.
Allen, F. C., Bombay.
Allen, F. W., asst., Francis, Harrison, Hathaway & co., 13, Govt. place, East.
Allen, G. B., firm of Cooper, Allen & co., Cawnpur. [Allahabad.
Allen, G. F. S., 2nd-lt., 2nd batn., S. Staff. regt.,
Allen, G. W., hd. clk., office of supdg. engr. & secy., Rajputana & Centl. India, Mt. Abu, Rajputana.
Allen, H., lt., stn. vety. hosptl., Quetta.
Allen, H., lt., 71st co., R. G. A., Nowgong, C. I.
Allen, H., asst., mily. accts. office; *res.*, 10-1, Gardner's lane.
Allen, H. D., asst., Cooper, Allen & co., Cawnpur.
Allen, H. J., M.A., bar.-at-law, offg. prinpl., Rajahmundry coll., Coconada, Godaveri.
Allen, H. L., Rangoon. [Derajat dist.
Allen, H. M., capt., 25th cavy., offg. bde.-maj.,
Allen, H. N., B.Sc., Ph.D., profsr. of phys. & electy., coll. of science, Poona.
Allen, H. O., mangr., Empire of India & Ceylon tea co., ld., Dhulapadung P. O., Borjulie, Darrang.
Allen, J. D., clk., intell. bch., office of qr.-mr.-genl. in India, Simla.
Allen, J. F., lt., D. C. offr., 37th Dogras, Nowgong, on lve.
Allen, J. G., sergt., asst., adjt.-genl.'s office, Simla.
Allen, J. H., condr., ovsr., ordnce. dept., Allahabad.
Allen, J. H.; *res.*, 5, Wood st.
Allen, J. R., & Co., chemists, druggists & opticians, 282, *Dalhousie street, Rangoon.*

See page 1578.

Digitized by Google

Allen, J. R. G., asst., accts dept., Bank of Bengal; *res.*, 1, Theatre road.
Allen, Kate, Mde., dressmaker & milliner, "Ellsmere House," Mussoorie & Lucknow.
Allen, K., Mrs., asst., Hall & Anderson, 31 & 31-1, Chowringhee road. [Ferozepur.
Allen, M., Miss, M.D., Amer. Presbyn. missn.,
Allen, N. W. H., asst., Jokai (Assam) tea co., ld., Muttock divn., Lahwal, Dibrugarh.
Allen, P. R., supdg. engr., p. w. d., 1st cir., Waltair. [Budaon.
Allen, P. U., B.A., I.C.S., dist. magte. & collr.,
Allen, R., Hosur, Salem.
Allen, R., B.A., B.L., bar.-at-law, high ct.; *res.*, 31-3, Judge's Court rd., Alipur.
Allen, R. C.. asst. acct., Hongkong and Shanghai banking corpn.; *res.*, 11, Theatre road.
Allen, R. F., maj., R.E., D.S.O., M. W. S., on lve.
Allen, R. G., civil chf. mr. armr., ordnce. dept., Rangoon.
Allen, S., loco. f'man, B.-B. & C. I. ry., Mhow.
Allen, T., asst. mangr., A. A.'s or (Cockburn's) agency, Srinuggur.
Allen, W., asst., H. Hobbs & co., 4, Esplanade, East. [Hassan, Mysore.
Allen, W., revd., propr., Ruxide coffee estate,
Allen, W. C., mangr., Minbu oil co. of Burma, ld., Pakokku, Upper Burma. [Lucknow.
Allen, W. G., agt., Bank of Upper India, ld.,
Allen, W. H., asst. port offr., Rangoon.
Allen, W. J., jailor, centl. jail, Poona.
Allen, W. L., f'man, running shed, loco. dept., E. I. ry., Allahabad. [Rawal Pindi.
Allen, W. T., 2nd-lt., 2nd batn., Royal Irish Fus.,
Allen-Magill, C., Miss, asst. tchr., Wellesley girls' high schl., Naini Tal. [high schl., Naini Tal.
Allen-Magill, M., Miss, asst. tchr., Wellesley girls'
Allen-Magill, W., Miss, asst. tchr., Wellesley girls' high schl., Naini Tal.
Allenby, A. H., maj., D. C. comdr., 73rd Carnatic infy., Vizianagram.
Allers, W., elect. shop f'man, Burma rys., Insein.
Alley, E. H., depy. tel. mr., govt. tel. dept., Darjeeling. [Meerut.
Alleyne, W. H., lt., 1st batn., R. W. Surr. regt.,
Allford, W., mangr., Bowyer, Sowden & co., Mandalay. [Cawnpur.
Allfrey, H. I. R., capt., 1st batn., 1st Som. L. I.,
Allgood, B., lt., 1st batn., R. Ir. Rif., Fyzabad.
Alliance assurance co., 7-1, *Lyons range.*
Alliance assurance co., ld. (*fire dept.*), 29, *Dalhousie square.*
Alliance assurance co., ld.; agency, 103, *Clive street.*
Alliance Bank of Simla, ld.; branches at 8, *Council House street; Ajmere, Agra, Cawnpur, Darjeeling, Lahore, Mussoorie, Murree, Rawal Pindi, Simla, Umballa.*
Alliance fire assce. co., London; agts., Binny & co., Madras.
Alliance marine and genl. assce. co., ld.; agents, Arbuthnot & co., Madras. [Darjeeling.
Allies, W. K., asst., Lingia tea estate, Chongtong,
Allin, A. S., Waltair.
Allison, A. A., asst.-surgn., civil surgn., Birbhum.
Allison, A. B., revd., profsr., Allahabad Christian coll., Allahabad. [missn., Allahabad.
Allison, A. B., Mrs., lady missnry., Amer. Presbyn.
Allison, F. W., I.C.S., asst. to the poltl. agt., Kathiawar, Rajkot.
Allison, H. Pigott, A.M.I.C.E., electl. engr., F. & C. Osler, 12, Old Court House street.
Allison, J. D., 1st offr., R. I. M. Str. *Guide.*
Allison, John D., capt., supdt., licensed measurers' dept., Bengal chamber of commerce; *res.*, 13, Lansdowne road. [commerce.
Allison, J. E., measurer, Bengal chamber of
Allison, W. H. D., senr. mr. pilot, Bengal pilot serv.; *res.*, 2-7, Lansdowne road.
Allister, R. F., Jamalpur.
Alliston, G., Lucknow.
Allix, C. E., Bombay.
Allman, L., nursing sister, Q.A.M.N.S., Karachi.
Allman, M. B., asst., Nonoi divn., Chubwa tea co., ld., Nowgong. [muncplty., Rangoon.
Allmark, E. P., clk. & acct., vety. surgn.'s office,
Allmark, J. J., supdt., acct.-genl.'s office, Rangoon.
Allmark, W. T., supdt., office of depy. inspr.-genl. of mily. police, Rangoon.
Allnutt, B. W., asst. stn.-mr., O. & R. ry., Moradabad. [poration street.
Allnutt, C. H., Mrs., midwife & nurse, 109, Cor-
Allnutt, L. A., Mrs., firm of Kingston & co., 109, Corporation street. [missn., Delhi.
Allnutt, S. S., revd., M.A., missnry., Cambridge
Allnutt, W. L., leadsman, Bengal pilot service; *res.*, 71, Garden Reach road.
Allott, P. B., 2nd-lt., 1st batn., Midd'x regt., Thayetmyo, Burma.
Alloway, G. A., Rawal Pindi.
Allport, C. W., maj., M.D., R.A.M.C., comdg. stn. hosptl., Allahabad.
Allsopp, A. E., Miss, hd. mrs., girls' dept., Calcutta Free schl.
Allsopp, J. B., 2nd-lt., 1st batn., S. Lanc. regt., Jubbulpur.
Allsopp, J. W. K., A.M.I.C.E., engr. & loco. supdt., Howrah-Amta light ry. co., ld., 34, Jackson's Ghât street.
Allsup, E. S., lt., 59th co., R. G. A., Thobba, Burma.
Allum, E. F., mangr., Empire of India life assurance co., ld., 11, Elphinstone circle, Bombay.
Allum, E. H., asst. opium agent, Dehri, Shahabad.
Allum, F. W., exe. engr., Katihar-Malda ry.
Allwright, S. R., condr., clk., office of inspr.-genl. of ordnce., northn. cir., Rawal Pindi, on lve.
Almeida, A. E., asst.-surgn., I.S.M.D., house surgn., civil hosptl., Karachi.
Almeida, A. P., Rangoon.
Almeida, B. E., Damukdia.
Almeida, C., Bombay.
Almeida, G., hd. clk., James Clifford & co., Bombay.
Almeida, J. C., hd. boilermkr., B.-N. ry., Bilaspur.
Almeida, P. J., stn.-mr., E. B. S. ry., Goalundo.
Alone, A. M., sub-depy. opium agt., Etawah, on furlo. [Benares.
Alone, E., mangr., Beylah ind. con., Cholapur,
Alone, H., hd. asst., commsr.'s office, Allahabad.
Aloysia, Mother, suprss., St. Joseph's convent, Cuttack. [S. Canara.
Aloysia, Sister, hd. mrs., St. Ann's schl., Mangalore,
Aloysius, Mother, asst., St. Joseph's Presentation convent coll. for young ladies, Vepery, Madras.
Aloysius, T., revd., fr., asst. priest, St. Francis Xavier's ch., N. Black Town, Madras.
Alphonso, J., claims clk., dist. traf. supdt.'s office, N.-W. ry., Karachi.
Alphonzo, A. G., asst.-surgn., I.S.M.D., $\frac{16}{B}$ B. F. hosptl., Arabia.
Alpin, W. G. P., lt.-col., M.D., I.M.S., services placed at the disposal of the govt. of India, home dept.
Alston, C. Ross, advte., high court, U. P. of Agra and Oudh; *res.*, 5, Edmondstone rd., Allahabad.
Alston, J. C., mangr., Nedeem tea co., ld., Baintbari divn., Saibhat, Dooars. [Fyzabad.
Alston, J. W., capt., 1st batn., R. Irish Rif.,
Alston, M. H., mang. partner, Lalchand tea este., P. O. Lalchand, Sylhet.
Alston, W., mangr., Cachar and Dooars tea co., ld., Matelli divn, Chalsa, Jalpaiguri.
Altenmuller, H., genl. agt. and treasr., Basel mercantile missn., Mangalore, S. Canara.
Altia, E. S., works mangr., Mower & co., Rangoon.
Alvares, A. F., asst., M. Heerjee & Sons, Cannanore, Malabar.
Alvares, B. I., carr. exmr., A.-B. ry., Badarpur.
Alvares, C. P., asst., McAlpin & Huggett, Bombay.
Alvares, J. M., asst., English dairy co., Ahmedabad.
Alvares, J. M. Costa, profsr., Lyceu Naçional, Goa.
Alvares, Jas. V., mang. propr., English dairy co., Ahmedabad. [Rangoon.
Alvares, P., clk., office of sany. commsr., Burma,
Alvares, P., revd., Cochin State.
Alvares, S. B., postmr., Mangalore, S. Canara.
Alvarez, S. J., asst. medl. offr., B.-G.-J.-P. ry., Bhavnagar Para, on lve.

What is Lalimli ?
Digitized by Google

Alves, J. W. J., lt., 2nd batn., K. O. Scot. Bordrs., signlg. class, Poona.
Alves, W., hony.-capt., chf. clk., office of dir.-genl. of supply and transpt., Simla. [Bombay.
Aman, H., revd. fr., S.J., tchr., St. Mary's coll., Ambiehl, R., revd., Henzada.
Ambler & Co., slate quarrymen, merchts. and ry. contrs., Bassownie, via Dharhara, Monghyr.
Ambler, A. D., mangr., steam saw mill & sál depôt, H. Dear & co., ld., Dumrahighat, Begumpur, Patna.
Ambler, C. T., firm of H. Dear & co., ld., Monghyr.
Ambler, H. G., mangr., Monghyr slate quarries & wks., Monghyr. [Sibsagar, Assam.
Ambler, J., acct., Singlo tea co., ld., Suffry,
Ambrose, T. H., asst., Mackinnon, Mackenzie & co.; *res.*, 3, Wood street.
Amelia, M., Sister, St. Joseph's convent, Toungoo.
Ames, A. G., capt., 57th Wilde's Rif., adjt., Burma mily. police, Toungoo. [Kurram Militia.
Ames, C. G., lt., D. C. offr., 52nd Sikhs, with
Ames, L. H. R., capt., I.A., asst. adjt., mily. police, Lower Burma, Toungoo batn., Toungoo.
Ames, W. R., 2nd-lt., D. C. offr., 4th Prince Albert Victor's Rajputs, Nowshera.
Amesbury, F. C. D., maj., 10th Jats, recruiting offr., Delhi, on lve. [Nadiya.
Amesbury, G. C., asst., Shikarpore ind. con.,
Amesbury, R. A., asst., sericulture, dept., Srinagar.
Amesbury, S. C., bde.-surgn.-col., F.R.C.P., M.R.C.S., L.M., R.A.M.C., civil medl. practcnr., Roorkee, & "Doonside," Mussoorie.
Amesbury, W. A., Kandaghat.
Amesbury, W. L. R., capt., I.A., S. & T. offr., on lve.
Amis, W. L., depy. overman, Warora colliery, Warora, C. P.
Amor, C. T., engr., R. I. M. facty. f'man, Bombay dockyard, Bombay.
Amor, J., asst.-surgn., I.S.M.D., stn. hosptl., Indore.
Amor, M., Poona. [Dum.
Amor, W., asst. mechl. engr., ammn. facty., Dum-
Amore, P. P., p.-w. inspr., Bengal-Dooars ry. co., ld., Mal, Jalpaiguri. [Garden Reach.
Amos, A. G., mangr., British India oil mills, ld.,
Amos, C., postmr., Mysore.
Amos, E., asst. f'man, workshop, port commsrs.
Amos, R., asst. f'man, rifle facty., Ishapore.
Amos, W., asst. mr., London missn. high schl., Coimbatore.
Amparo, L., Akola.
Amphian, revd. fr., chapln., St. Francis' ch., Subathu, Punjab.
Ampthill, H. E. Lord, the Right Hon'ble Arthur Oliver Villiers, G.C.S.I., G.C.I.E., Governor of Madras.
Amstutz, A., firm of Droz, Amstutz & co., Bombay.
Anania, Geo., shed f'man, E. I. ry., goods warehouse, Howrah.
Anania, M., goods clk., E. I. ry., Howrah.
Anania, M. J., Howrah.
Anastase, revd. fr., O.C., Mhow.
Anastasiadis, A. E., Amritsar.
Ancell, H., mate pilot, Bengal pilot service.
Andeen, G. F., asst.-surgn., I.S.M.D., stn. hosptl., Quetta.
Andersen, J., revd., missnry., Danish Evangl. Luthn. missn., Tirukovilur, S. Arcot.
Andersen, M., revd., Yercaud.
Andersen, O., firm of Thomson, Lehzen & co., 6 & 7, Bentinck street.
Anderson & Co., commsn. stables, Byculla, Bombay.
Anderson & Co., freight & exchange brokers, Karachi. [*China Bazar street.*
Anderson & Co., stock and share brokers, 5, New
Anderson, A., hony.-capt., dist. engr., provncl. divn., p. w. d., Dehra Dun.
Anderson, A., asst., Budge-Budge jute mills co., ld., Budge-Budge. [Seebpore, Howrah.
Anderson, A., asst., Ganges manfctg. co., ld.,
Anderson, A., secy. & engr., muncplty., Quetta.
Anderson, A., chf. mechl. engr., H. & S. facty., Cawnpur.
Anderson, A., asst., Steel Bros. & co., ld., Rangoon. [Howrah.
Anderson, A., stores mangr., Burn & co., ld.,
Anderson, *Hon.* A., C.I.E., I.C.S., commsr., Lahore.
Anderson, A., Umballa.
Anderson, Allan, tailor, Naini Tal.
Anderson, A. D., mang. propr., Kashmir preserve works, Srinaggur.
Anderson, A. J., asst., Bombay-Burma trading corpn., ld., Rangoon.
Anderson, A. M., capt., D. C. offr., 61st Pioneers, Belgaum. [on lve.
Anderson, A. R., inspr. of police, Thayetmyo,
Anderson, A. R., asst., Bombay-Burma trading corpn., ld., Dunneedaw, Rangoon.
Anderson, A. R., chf. engr., S. M. Ry., Dharwar.
Anderson, A. R. S., maj., M.B., I.M.S., senr. medl. offr., Port Blair.
Anderson, A. S., stn.-mr., N.-W. ry., Rawal Pindi.
Anderson, A. S., firm of Anderson & co.; *res.*, 1, Camac street. [nagar.
Anderson, A. T., capt., 75th baty., R. A., Ahmed-
Anderson, A. T., sub-engr., N.-W. ry., Bhakar.
Anderson, A. V., lt.-col., M.B., depy. sany. commsr. Nasik, on lve.
Anderson Bros., tailors, Naini Tal.
Anderson, B. E., lt., D. C. offr., 59th Scinde rif., Bannu. [schl., Madras.
Anderson, C. A., Miss, asst. mrs., Union girls'
Anderson, C. A., col., C.B., R.A., asst. adjt.-genl., Punjab, Murree.
Anderson, C. A. W., 2nd-lt., 2nd batn., N. Staff. regt., Dagshai. [is, Somaliland.
Anderson, C. C., maj., D. C. comdr., 33rd Punjab-
Anderson, C. F., capt., R.E., exe. engr., Quetta-Nushki ry., Nishpa. [Benares, on lve.
Anderson, C. K., capt., D. C. comdr., 18th infy.,
Anderson, C. S., asst., Anderson & co., Karachi.
Anderson, C. T., signlr., govt. tel. dept., Pakokku.
Anderson, C. W. B., 5th asst. supdt., Andaman Islands, Port Blair.
Anderson, D. N., capt., M.B., I.M.S., actg. dist. medl. & sany. offr., Chittoor, N. Arcot. [Madras.
Anderson, D. S., acct., army clothing bch.,
Anderson, E., asst. mr., boys' high schl., Lahore.
Anderson, E., ghát inspr., E. B. S. ry., Chitpur.
Anderson, E. D., Miss, zen. missnry., U. P. missn. of N. America, on furlo.
Anderson, E. M., Miss, zen. and medl. missnry., Ludhiana. [Moulmein.
Anderson, E. O., mangr., Bulloch Bros. & co., ld.,
Anderson, E. P., asst., Joel Paul, Morar, Gwalior.
Anderson, E. R., ex. asst. commsr., Umballa.
Anderson, E. S. J., lt., I.A., jr. pay exmr., Bombay comd., Poona.
Anderson, F., M.A., coll. secy., Young Men's Christian assocn., Bombay, on furlo.
Anderson, F., Mrs., milliner and dress-maker, Lucknow & Naini Tal.
Anderson, F., 2nd-lt., 1st batn., Seaforth Highrs., musketry class, Deolali.
Anderson, F. D. D., inspr. of police, Masulipatam.
Anderson, F. E., asst. engrg. acct., G. I. P. ry., Victoria Terminus, Bombay.
Anderson, F. G., asst., Rosa sugar works & distly., Rosa, Shajehanpore. [Kashmir
Anderson, F. G. H., I.C.S., acct.-genl., Srinagar,
Anderson, F. J., revd., missnry., Canadian Presbyn. missn., Rutlam, C. I.
Anderson, F. P., M.I.C.E., mangr. & engr.-in-chf., B.-D. ry., Barnes Junc.
Anderson, G., mang. propr., Bargnai coffee estate, Saklaspur, Hassan.
Anderson, G., sub-condr., asst. mr. tailor, army clothing dept.; *res.*, 2, Belvedere road, Alipur.
Anderson, G., firm of Anderson & co., Bangalore.
Anderson, Geo., asst., Barnagore jute facty. co., ld., North mill, Barnagore.
Anderson, G. A., consltg. engr. for rys. & secy. to govt., p. w. d., Bombay, on furlo.
Anderson, G. D., clk., office of depy. adjt.-genl., Bengal, Naini Tal.
Anderson, G. H., lt., I.A., sub-divnl. offr., Thal, Kohat.
Anderson, G. H., Dibrugarh.
Anderson, G. Lane, resdt. mangr., New York life insce. co., 8, Old Court House st.; *res.*, 1, Old Ballygunge road.

See page 1578.

Digitized by Google

Anderson, H., secy., Baptist missnry. socy., 48, Ripon st., on furlo. [Jullundur.
Anderson, H. A., C.S.I., I.C.S., commsr. & supdt.,
Anderson, H. B., asst., Burn & co., ld., Howrah.
Anderson, H. B., govt. advte.'s clk., law dept., Lahore.
Anderson, H. G., I.C.S., Jhansi.
Anderson, H. J., asst., Khoirabari divn., Consolidated tea and lands co., ld., Panerihat, Darrang.
Anderson, H. L., capt., D. C. comdr., 9th Bhopal infy., Lucknow. [Rangoon.
Anderson, H. S., capt., R.A.M.C., stn. hosptl., *Anderson, James, & Co., wine merchts., &c.*, 7, *China Bazar lane.* [dernagore.
Anderson, J., asst., Gondalpara jute mill, Chan-
Anderson, J., Miss, Amer. Bapt. Red Karen missn., Loikaw, S. Shan States, Burma.
Anderson, J., asst., J. Duxbury & co., ld., Bombay.
Anderson, J., lt.-col., M.B., I.M.S., civil surgn. and supdt., lunatic asylum, Lucknow, on lve.
Anderson, J., Miss, asst. mrs., Madras civil orphan asylum and St. Mary's ch. charity schl., Madras.
Anderson, J., asst., Steel Bros. & co., ld., Rangoon.
Anderson, J., engr., Arracan co., ld., Rangoon.
Anderson, J., f'man, Shibpur iron wks., Sulkea, Howrah.
Anderson, J., tel. mr., govt. tel. dept., Henzada.
Anderson, J., lt., I.M.S., medl. offr., 129th Baluchis, Hongkong.
Anderson, J., supdt., Scottish orphge., Bombay.
Anderson, *Hon.* J. A., I.C.S., bar.-at-law, judge, chf. ct., Punjab, Lahore.
Anderson, J. A., firm of Anderson, Wright & co.; *res.*, "The Park," 2, Old Ballygunge road.
Anderson, J. B., Dibrugarh, Lakhimpur.
Anderson, J. F. H., 2nd-lt., 103rd Mahratta L. infy., Satara.
Anderson, J. B., Ahmednagar.
Anderson, J. H., Toungoo. [Poona.
Anderson, J. H., capt., 2nd batn., East Lanc. regt.,
Anderson, J. J., I.C.S., asst. commsr., Mandalay.
Anderson, J. K., boot manfctg. dept., North-West tannery co., ld., Cawnpur.
Anderson, J. M., Malabar.
Anderson, J. M., firm of Smith, Ross & co.; *res.*, 4, Pretoria street.
Anderson, J. S., asst. cyanide chemist, the Mysore gold mining co., ld., Marikuppam, Kolar, Mysore. [Rangoon.
Anderson, J. W., asst., Steel Bros. & co., ld.,
Anderson, J. W. T., lt.-col., F.R.C.S., I.M.S., civil surgn. & supdt., lunatic asylum, Ahmedabad.
Anderson, K., revd., Meth. Episcl. missn., Bangalore. [Bangalore.
Anderson, K., Mrs., lady supdt., M. E. missn.,
Anderson, K. E., lt., D. C. offr., 128th Pioneers, Deolali.
Anderson, K. M., pleader, Jubbulpore, C. P.
Anderson, L., spg. mech., Victoria jute co., ld., Teliniparah, Hooghly.
Anderson, L. H., Miss, Rajputana Presbyn. free united ch. of Scotland missn., Nasirabad.
Anderson, L. P., lt., 1st batn., S. Lanc. regt., Jubbulpore.
Anderson, —, Miss, Mussoorie.
Anderson, —, Miss, asst. mrs., girls' dept., La Martinière coll., 6, Rawdon street.
Anderson, —, Mrs., asst., Whiteaway, Laidlaw & co., Bombay.
Anderson, M., Mrs., hd. mrs., Protestant orphge. and bdg. schl., Secunderabad,
Anderson, M., inspr. of steam boilers & prime movers, 309, Bow Bazar street. [Kurnool.
Anderson, M. E. A., asst. supdt. of police, Nandyal,
Anderson, M. H., capt., adjt., 33rd Queen's Own L. cavy., Poona.
Anderson, M. P., mangr., Darjeeling tea co., ld., Phoobsering, Darjeeling.
Anderson, N. G., asst., Aspinwall & co., Br. Cochin.
Anderson, N. G., capt., D.S.O., supply & transpt. offr., Mooltan.
Anderson, N. R., capt., D. C. offr., adjt., 130th Baluchis, Hydrabad.
Anderson, O., missnry., Swedish Evangl. Luthn. missn., Khuvai, Saugor.
Anderson, P., asst., Allynugger tea co., ld., Shumshernugger, Sylhet. [Tittaghur.
Anderson, —, mill mech., Standard jute co., ld.,
Anderson, P. G., capt., D. C. comdr., 24th Punjabis, Ranchi.
Anderson, P. J., supdt., office of reve. commsr., N.-W. Frontier Prov., Peshawar.
Anderson, P. R., sub-asst. supdt., survey of India, No. 17 party, Bombay.
Anderson, R., Mrs., lady dr., Dhenkanal state, Cuttack. [Ranigunge.
Anderson, R., asst., Bengal paper mills co., ld.,
Anderson, R., asst., Mackintosh, Burn & co.; *res.*, 10-1, Govt. place.
Anderson, R., mangr., Dessoie divn., Grob tea co., ld., Moriani, Jorhat, Assam.
Anderson, R, Sibsagar.
Anderson, R. A., mang. propr., Barguai coffee estate, Saklaspur, Hassan. [Quetta.
Anderson, R. D'A., 2nd-lt., 1st mtn. batty., R. A.,
Anderson, R. F. H., maj., I.A., depy. judge advte.-genl., Bom. comd., Poona.
Anderson, R. H., lt., D. C. offr., 45th Rattray's Sikhs, asst. R. S. O. for Sikhs., Sialkot.
Anderson, R. H., lt., offg. qr.-mr., 11th Lancers, Rawal Pindi. [accts., Madras.
Anderson, R. H. B., capt., sr. pay examr., mily.
Anderson, R. P., asst., Shaw, Wallace & co., 20, Strand road.
Anderson, R. W., firm of Andersen Bros., Naini Tal.
Anderson, S., capt., I.M.S., civil surgn., Dhubri, Assam.
Anderson, S. G., asst., signs per pro, Williamson, Magor & co.; *res.*, 62, "Rainey Park," Ballygunge Circular rd.
Anderson, S. W., firm of Anderson & co., and consular agt. for Austro-Hungary, Karachi.
Anderson, T. C., river supdt., A. ry. and tradg. co., ld., steamer ghat, Dibrugarh.
Anderson, T. C. B. asst. engr., R.-M. ry., on lve.
Anderson, T. G., asst., Bargnai coffee estate, Saklaspore, Hassan.
Anderson, V. J., inspr., consvcy. dept., muncplty., Rangoon. [4, *Lyons range.*
Anderson, Wallace & Co., contrs. and builders, Anderson, Wright & Co., merchts., 22, *Strand.*
Anderson, Wm., firm of Hall and Anderson; *res.*, 31-1, Chowringhee road.
Anderson, W. B., revd., M.A., Rawal Pindi.
Anderson, W. C., capt., D. C. comdr., 2nd batn., 1st Gurkha rifles, Dharmsala.
Anderson, W. C., capt., offg. adjt., 73rd Carnatic infy., Vizianagram.
Anderson, W. C., chf. audtr., G. I. P. ry., Victoria terminus, Bombay.
Anderson, W. G., cashier, Rowe & co., Mandalay.
Anderson, W. H., lt., offg. qr.-mr., 33rd Queen's Own Light cavy., Poona. [Rangoon.
Anderson, W. H., asst., Bulloch Bros. & co., ld.,
Anderson, W. J., maj., offg. depy. asst. adjt.-genl. for instrn., Bangalore. [Mogok.
Anderson, W. M., asst. miner, ruby mines, ld.,
Anderson, W. M., lt., I.M.S., offg. medl. offr., 6th Jat L. I., on lve.
Anderson, W. P., maj., 2nd-in-comd., 3rd Brahmans, Allahabad.
Anderson, W. P., signlr., govt. tel. dept., Nagpur.
Anderson, W. R. LeG., col., C.B., I.A., acct.-genl., mily. dept.; *res.*, 54, Park street, U. S. club, on furlo. [Alleppey, Travancore.
Anderson, W. T., asst., Darragh Smail & co.,
Anderson, W. T., revd., missnry., U. P. ch. of N. America., Zafarwal.
Anderson-Smith, T., mangr., Corramore tea estate, Panirihat P. O., Mangaldai, Assam.
Anding, J. B., asst. inspr., salt reve., Viramgam, Ahmedabad.
Andrade, J. P., asst. engr., p. w. d., local fund, Palamcottah, Tinnevelly. [Karachi.
Andrade, M. B., clk., asst. adjt.-genl.'s office,
Andrade, Souza, judl. offr., Goa. [office, Deesa.
Andrade, S. F., clk., chf. supply and transpt.
Andre, A., revd. fr., S.J., profsr., St. Joseph's coll., Trichinopoly.

What is Lalimli?
Digitized by Google

Andreas, A., revd., Catholic chapln., Myanaung, Burma.
Andree, G., asst., Arbuthnot & co., Bangalore.
Andrew & Co., merchts. & commsn. agents, Calicut, Malabar; branches at Beypore & Alleppey.
Andrew, A., revd., missnry. in chge., United Free ch. of Scot. missn., Chingleput.
Andrew, A. W., maj., squad. comdr., 20th Deccan Horse, offg. Hyd. & Mysore cavy., Bolaram, Deccan.
Andrew, —, revd. bro., Mandalay. [gyan.
Andrew, C., inspr. of post offices, Sagaing, Myin-
Andrew, D. C. A., maj., offg. comdt., 21st Punjabis, Jullundur.
Andrew, E. G., asst. engr., Bengal iron & steel co., ld., Barrakur. [civil hosptls., Rangoon.
Andrew, E. J., clk., office of inspr.-genl. of
Andrew, F. A., capt., D. C. comdr., 48th Pioneers, Bareilly. [tung.
Andrew, G. P., I.C.S., offg. asst. poltl. offr., Keng-
Andrew, J., I.C.S., resdt. in Travancore & Cochin.
Andrew, J., mangr., Linde British Refrigeration co., ld., 138, Balliaghatta road. [Travancore.
Andrew, J., asst. to Anthony Joseph, Trivandrum,
Andrew, J. J., acct., mily. works, Sind dist., Karachi.
Andrew, J. M., hd. issuer of stores, army clothing agency, Madras.
Andrew, L. R., clk., office of exe. engr., p. w. d., Henzada. [Govt. place; *res.*, 3, Comcl. bldgs.
Andrew, R., firm of Nash & Andrew, 13 & 14,
Andrew, W. B., asst., Scottish Assam tea co., ld., Moriani, Jorehat, Assam. [corpn.
Andrews, A., inspr., slaughter-house, Calcutta
Andrews, A. G., asst., Reuter's telegram co., ld., 102, Clive street.
Andrews, A. L., tel. mr., govt. tel. dept., 33, Dalhousie square.
Andrews, A. M., stn.-mr., E. B. S. ry., Jalpaiguri.
Andrews, A. M., Miss, zen. and medl. missnry., Ludhiana.
Andrews, A. S., mangr., J. B. Forester & co., Pettah bch., Bangalore city.
Andrews, A. W., asst., F. Beato, ld., Rangoon.
Andrews, C., asst., photo and litho. bch., survr.-genl.'s office, 14, Wood street.
Andrews, C., inspr. of P. Os., Shwebo, Burma.
Andrews, C. A., M.A., bar.-at-law, profsr., Agra coll., Agra.
Andrews, C. F., revd., M.A., missnry., Cambridge missn., Delhi. [Sonada, Darjeeling.
Andrews, C. P., mangr., Rungmook tea estate,
Andrews, E., Rangoon.
Andrews, E. J., asst., Francis, Harrison, Hathaway & co.; *res.*, 10, Gardner's lane.
Andrews, E. S., asst., insce. dept., Schröder, Smidt & co.; *res.*, 67, Bentinck street. [Simla.
Andrews, E. T., clk., office of dir.-genl. of ordnce.,
Andrews, E. W., sub-condr., office of dir.-genl. of supply and transpt., Simla.
Andrews, F. E., capt., 52nd co., R. G. A., Fort St. George, Madras. [Rawal Pindi.
Andrews, F. J., offg. sub-condr., ordnce. dept.,
Andrews, G., asst., St. Patrick's schl., Bangalore.
Andrews, H. A., signlr., govt. tel. dept., 33, Dalhousie square.
Andrews, H. G., mangr., Kesinvurthy coffee estate, Santaveri, Kadur.
Andrews, H. L., mangr., Nonsuch tea and cinchona estates. Coonoor.
Andrews, H. Marston, M.A., revd., prinpl., Woodstock schl. for girls, Mussoorie.
Andrews, H. M., asst., Francis, Harrison, Hathaway & co., 13 to 13-3, Govt. place, East.
Andrews, H. V., revd., missnry., Alliance missn., Dholka, Gujerat.
Andrews, J., revd., chapln., R. C. ch. of the Nativity of the B. V. M., Khandwa, Nimar, C. P.
Andrews, J., chf. engr., R. I. M. Str. *Hardinge*, Bombay.
Andrews, J., stn.-mr., Madras ry., Madras.
Andrews, J. B., inspr., salt, abkari & customs dept., Krishnapatam, Nellore.
Andrews, J. C., supdt., regtn. bch., currency dept.; *res.*, 67, Bentinck street.
Andrews, L. J., Bangalore.
Andrews, L. J., maj., D. C. comdr., 79th Carnatic infy., Cannanore.
Andrews, —, revd. fr., chapln., R. C. cathdl., Rangoon. [Dholka, Gujerat.
Andrews, —, Mrs., missnry., Alliance missn.,
Andrews, —, Mrs., proprss., Grace Cottage hotel, Ootacamund, Nilgiris.
Andrews, M., Miss, co-operative dressmaking estabt, 67, Bentinck street.
Andrews, P. T., asst., Francis, Harrison, Hathaway & co., 13 to 13-3, Govt. place, East.
Andrews, R., asst., Shillong co-operative stores, ld., Shillong. [Rangoon.
Andrews, S., chf. clk., depy. commsr.'s office,
Andrews, S., berthing mr., port commsrs.' docks; *res.*, 40, Watgunge st.
Andrews, S. C., Mrs., lady prinpl., Woodstock schl. for girls, Mussoorie.
Andrews, S. G. D., capt., R.N.R., marine supdt., P. & O. S. N. co., Bombay.
Andrews, T., senr. reader, *Indian Daily News*, 19, British Indian street.
Andrews, W. A., Moradabad.
Andrews, W. E., sub-condr., office of dir.-genl., supply and transpt., Simla.
Andrews-Speed, H. S., lt.-col., R.E., comdg. R. E., Fort St. George, Madras.
Andson, W., asst., Chas. Cowie & co., Rangoon.
Andy, —, mangr., Highland tea estate, Coonoor, Nilgiris.
Andy, J. P., clk., Burma sectt., Rangoon.
Andy, S., M.L., LL.B., bar.-at-law, Madras.
Ange, Sister, asst. mrs., St. Ann's schl., Mangalore, S. Canara.
Angela, —, Revd. Mother, lady supr., Presentation convent, Vepery, Madras.
Angela, —, Mother, dirss., St. Aloysius' schl., Agra.
Angela, —, Sister, tchr., St. Francis' schl., Sardhana, Meerut. [Tounghoo.
Angelica, P., Sister, St. Joseph's convent,
Angelica, —, Sister, tchr., St. Francis' schl., Sardhana, Meerut.
Angelo Bros., shellac manufctrs., Cossipore.
Angelo, —, revd. fr., O.C., R. C. ch., Simla.
Angelo, A. A., Katha.
Angelo, —, revd. fr., O.C., R. C. cathdl., Agra.
Angelo, E. M., very revd. fr., secy., Catholic cathdl. of St. Mary of Angels, Madras.
Angelo, E. P., signlr., govt. tel. dept., 33, Dalhousie sq.
Angelo, F. W. P., bt.-col., comdt., 9th Hodson's Horse, Jullundur, on lve. [sub-divn., Lahore.
Angelo, J. C. C., capt., I.A., asst. commsr., Kasur
Angelus, —, very revd. fr., admstr. apostolic of the R. C. missn. of Assam, Shillong. [Agra.
Angiolo, —, revd. fr., O.C., asst. chapln., R. C. cathdl.,
Angles, A., asst., Bengal & S. Behar mining & prospecting syndicate, Luckeeserai P. O., Monghyr.
Anglo-Indian carrying co., 103, *Clive street.*
Anglo-Indian trading co., ld., genl. merchts. & commsn. agents, Woriur, Trichinopoly, & 15, Armenian street, Madras.
Anglo-Lusitano press, Bank street, Fort, Bombay.
Anglo-Oriental book depôt, 132, *Kalkadevi road, Bombay.* [*Beach, Madras.*
Angus & Co., merchts. and agents, Second Line
Angus, J., asst., Attareekhat tea co., ld., Panerí Hât, Darrang, Assam. [Rangoon.
Angus, J. A., asst. engr., Burma oil co., ld.,
Angus, —, Miss, missnry., Bapt. zen. missn., Bankipur, Patna. [co., Madras.
Angus, T., asst., Hajee Mohamed Badsha Sahib &
Anketell, C. P., revd., Nagpur.
Anketell, D. C., ex. asst. commsr., Wardha, C. P., on lve. [galore.
Anketell-Jones, R., lt., 6th Dragoon Guards, Ban-
Anley, F. S. R., ex. asst. commsr., Kamrup, Gauhati, Assam.
Anna, M., Sister, St. Joseph's orphge., Lahore.
Anna, —, Sister, asst., St. Joseph's orphge., Balasore. [Madras.
Annan, D., asst., Binny & co., Armenian street,
Annan, D. V., asst., Jessop & co., ld., 93, Clive st.

See page 1578.

Digitized by Google

Annan, W. C., A.M.I.C.E., resdt. engr., Bettiah-Bagaha extn., B. & N.-W. ry., Chikarpur.
Annandale, N., B.A., depy. supdt., natural histy. sec., Indian museum, Chowringhee road.
Annesley, *Hon.* A., lt., 10th Hussars, Mhow.
Annesley, A. C., capt., asst. comdt., Burma mily. police, on lve.
Annesley, A. S. R., capt., I.A., dist. transpt. offr., S. & T. dept., Rawal Pindi.
Annesley, *Hon.* C. A. J., 2nd-lt., 1st batn., Oxfd. L. I., Subathu.
Annesley, F. C. C., dist. supdt. of police, Ruby mines, Mogok, Burma. [Bombay.
Annesley, F. G., asst., Mackintosh, James, & co.,
Annett, A., Poona.
Annett, C., yard f'man, E. I. ry., Sitarampur.
Annette, E., Hooghly.
Anninos, C., Ralli Bros., 1 & 2, Church lane; *res.*, 3, Middleton street.
Anscomb, A. M., capt., I.A., ex. asst. commsr. & city magte, Quetta.
Ansell, C. H. C., persnl. asst. to engr.-in-chf., Murshidabad bch., E. B. S. ry., Krishnagar.
Ansell, C. W., & Sons, engrs. & genl. contrs., Darjeeling. [Darjeeling.
Ansell, C. W., mang. propr., Ansell & Sons,
Ansell, C. W. H., leadsman, 2nd offr., pilot vessel *Fame.* [jeeling.
Ansell, C. W., mangr., Arya tea co., ld., Dar-
Ansell, E. T., traf. supdt., Bombay tramway co., ld., Bombay. [Darjeeling.
Ansell, S. E., mangr., Runglee Rungliot tea co., ld.
Ansell, T. H. W., asst., Pussumbong divn., British Darjeeling tea co., ld., Ghoom, Darjeeling.
Anslie, J., supdt., copying dept., high court.
Anson, G. F. W., lt., D. C. offr., 17th infy., asst. rectg. staff offr., Delhi.
Anson, H. P. R., lt., 1st batn., Middx. regt., Thayetmyo, Burma.
Anson, O. M. H., lt., 8th Gur. Rifles, attached, 30th Punjabis, Jhelum.
Anson, W., & Co., coach bldrs., govt. commsn. agts., &c., 61, *Sparks street, Rangoon.* [goon.
Anson, W., 2nd clk., original side, chf. ct., Ran-
Ansted, C. F., supdt., acct.-genl.'s office, Rangoon.
Anstey, E. C., lt., 24th batty., R. A., Meerut.
Anstey, H. C. H., revd., chapln., Raipur.
Anstey, J. C. K., revd., Wesleyan missn., Aler, Secunderabad. [mein.
Anthehn,—, Bro., asst., St. Patrick's instn., Moul-
Anthoni, S., Miss, lady dr. and supdt., Walter female hosptl., Tonk State.
Anthonisz, A. H., col., M.B., R.A.M.C., prinpl. medl. offr., Secunderabad and Belgaum dists., Secunderabad.
Anthony, —, revd. fr., O.C., R. C. chapln., Sardhana, Meerut.
Anthony, —, Bro., mangr., St. Francis' R. C. orphge., Anarkali, Lahore.
Anthony, A., Miss, tchr., Mary Wanamaker girls' high schl., Allahabad.
Anthony, A. C., probny. asst. acct.-genl., Madras.
Anthony, A. D., asst. engr., p.w.d., Kyaikto, Burma.
Anthony, A. H., comptlr. of post offices, 7, Koilah Ghât st.; *res.*, 9, Russell street.
Anthony, A. J., Mandalay.
Anthony, Basil, Bro., Rangoon.
Anthony, C., Miss, Rangoon.
Anthony, C. B., regtr., p. w. d., U. P. of Agra and Oudh, bldgs., roads and ry. bchs., Allahabad. [Ajmere.
Anthony, C. E., insptg. tel. mr., govt. tel. dept.,
Anthony, D., asst., Thacker, Spink & co., 5 & 6, Govt. place.
Anthony, E., asst., Jas. Lumsden & co., 19, Convent road, Entally. [Cawnpur.
Anthony, E., Miss, hd. mrs., E. I. ry. schl.,
Anthony, E., Miss, asst. mrs., Woodstock schl. for girls, Mussoorie.
Anthony, E. A., licensed pilot, Moulmein.
Anthony, E. C., Miss, asst. mrs., higher classes, Queen's hill schl., Darjeeling.
Anthony, F., revd. fr., O.C., chapln., R. C. ch. of the Holy Redeemer, Mooltan.
Anthony, F. P., tel. mr., East Coast divn., Chicacole. [house, Rangoon.
Anthony, G., supdt., Kemmendine pig slaughter-
Anthony, G., M., asst., A. H. Wheeler & co., Allahabad.
Anthony, G. T., exc. engr., p. w. d., Bulandshahr, divn., Ganges canal, Bulandshahr. [Rangoon.
Anthony, H. B., depy. consvr. of forests,
Anthony, J., Rangoon.
Anthony, J. D., sany. inspr., muncplty., Jubbulpur.
Anthony, L., Rangoon. [ry., Lillooah.
Anthony, M., mech., carr. and wagon dept., E. I.
Anthony, M., asst., A. H. Wheeler & co., Allahabad.
Anthony, R. J., asst.-surgn., stn. hosptl., Lucknow.
Anthony, R. W., capt., M.B., I.M.S., actg. civil surgn., Godhra, Panch Mahals.
Anthony, S. A., hd. acct., depy. commsr.'s office, Maubin, Thongwa, Burma.
Anthony, S. E., depy. magte. and depy. collr., Allahabad.
Anthony, V. O. T., asst., Murray & co., ld., Cawnpur. [Rangoon.
Anthony, W., asst., candle dept., Burma oil co., ld.,
Anthony, W., train exmr., carr. and wagon dept., E. I. ry., Jhajha.
Anthony, W. J., forest ranger, Kirgaon, Nimar.
Antia, H. D., asst., Western India tradg. co., 91, Medows street, Bombay.
Antia, J. N., Belgaum.
Antia, N. N., hd. acct., treasy., office of consulate-genl., Somali coast, Berbera, Aden.
Antinini, E., asst., Colgong ind. con., Pirpointi, Bhagalpur.
Antinore, V., Bombay.
Antioch, R., signlr., govt. tel. dept., Rangoon.
Antion, J., asst. mangr., Assam oil co, ld., Digboy, Lakhimpur.
Antippa, E. G., godown asst., Ralli Bros., Bombay.
Antonia, Sister, tchr., St. Francis' schl., Sardhana, Meerut. [pur.
Antonio, C. R. E. S., signlr., govt. tel. dept., Nag-
Antony, E., pleader., Mayaungmya.
Antony, E., train exmr., carr. and wagon dept., E. I. ry., dock junc., Kidderpur.
Antony, Joseph, genl. mercht., &c., Trivandrum.
Antony, L., p.-w. inspr., S. M. ry., Nittur.
Antram, C. B., asst., Rampore & Abong tea estates, Doloo, Cachar.
Antram, E., hd. clk., depy. consvr.'s office, port commsrs., Rangoon.
Antram, E. W., asst., Poppe Delius; *res.*, 22, Theatre road. [Mandalay.
Antrobus, C. A., lt., 2nd batn., K. O. S. B., *Anundo Chunder Ghose, manfctg. jewellers, etc.*, 3 & 151, *Radha Bazar st.*, & 11, *Lindsay st.*
Anwer, A. H., advte., Jubbulpore.
Anwyl-Passingham, R. T., maj., D. C. comdr., 72nd Punjabis, Meiktila.
Apcar & Co., merchants, 19, *Radha Bazar street; collieries, Charanpur*, viâ *Asansol; proprietors, Albion foundry & engrg. works, Seebpore.*
Apcar, Aleck, mercht., agent, civil engr. and contr., 3, Hastings street; *res.*, 25, Royd street.
Apcar, *Hon.* A. A., firm of Apcar & co., and consul for Siam; *res.*, 11, Russell street.
Apcar, A. A., mercht.; *res.*, 25, Royd street.
Apcar, A. G., firm of Apcar & co.; *res.*, 44, Chowringhee road. [Sookea's lane.
Apcar, A. J., asst. to J. C. Galstaun, mercht., 1.
Apcar, A. T., bar.-at-law, high court; *res.*, 2, Camac street.
Apcar Bros., genl. merchts. and cabinet makers, Mandalay, Maymyo & Meiktila.
Apcar, C. G., asst., Johnston & Hoffmann, 22, Chowringhee road; *res.*, 11, Cowie's lane.
Apcar, C. M., firm of Apcar Bros., Mandalay.
Apcar, G., engr., Apcar & co.; *res.*, 44, Chowringhee road.
Apcar, G., asst., E. Plomer & co., Lahore.
Apcar, G. M., firm of Apcar Bros., Mandalay.
Apcar, H. A., asst., Shrager Bros., 28, Dalhousie square.
Apcar, J. A., bar.-at-law, high court.
Apcar, J. G., bar.-at-law, clk. of the crown; *res.*, 44, Chowringhee road.

What is Lalimli?

Digitized by Google

Apcar, M. M. O. J., asst.-surgn., I.S.M.D., stn. hosptl., Jalapahar, Darjeeling.
Apcar, M. V., mercht. and commsn. agt., 11-1, Sookea's lane.
Apcar, S. H., asst., A. S. Mackertich & co., 7-1, Wellesley place.
Apcar, T. A., asst., Arratoon & co., Rangoon.
Apcar, Thos. Seth, asst., Massey & co.; *res.*, 62-2, "Rainey Park," Ballygunge.
Apcar, V. S., asst., Apcar & co., 19, Radha Bazar street.
Apel, M., Bro., mangr., Catholic orphan press, 34, Portuguese Church street.
Aplin, P. J. H., lt.-col., comdt., 107th Pioneers, Kirkee.
Aplin, S. L., maj., depy. commsr., Kyaukse, on lve.
Apolonatos, S. A., Ralli Bros.' agency, Cawnpore.
Apostolides, E. C., firm of A. Agelasto & co. & consul-genl. for Greece, 8, Clive row.
Apperley, H. W., mangr., Lalseriah ind. con., Lalseriah, *vid* Segowile, Chumparan.
Appleby, A. D., postmr., Simla.
Appleby, K. A., sub-postmr., Kasauli.
Appleton, H., lt.-col., R.E., comdg. R. E., M. W. S., Oudh dist., Lucknow. [*road.*
Appleton, Machin & Smiles, ld., merchts., 37, *Strand*
Appleyard, W., lt., 2nd batn., E. Surr. regt., Lucknow.
Appling, E., Miss, missnry., Amer. Free Meth. missn., Yeotmal.
Appolett, M., Miss, asst. mrs., convent of the Most Holy Rosary, Chudderghat, Hyderabad, Deccan.
Apthorpe, E. H. F., lt., I.A., asst. comdt., mily. police, Mandalay batn., Mandalay. [Monghyr.
Aquilar, J. C., asst., Begum Serai con., Bachwara,
Aquiline, M., Sister, St. Joseph's orphnge. for Indian native girls & convent of the sisters of charity, Lahore.
Aquino, L. J., medl. attndt., B.-B. & C. I. ry., Baroda. [*hides, Aden.*
Arabian trading co., ld., exporters of raw skins and
Arakie, M., asst., Shrager Bros., 28, Dalhousie sq.
Arakie, M., asst., B. Meyer, 34, Dalhousie street, Rangoon.
Arakie, S. A., firm of D. Hay and Sons; *res.*, 15, Kyd street.
Arakie, Sam E., firm of D. Solomon & co., 9, Grant's lane.
Arakiel, S. T., asst., Armenian ch., Dacca.
Aramian, A. L., 133, Canning street.
Aranha, A. R., asst., Coutts & co., Bombay.
Aranha, B., revd., Bantwal, S. Canara. [Hubli.
Aranha, J. M., asst. stock verifier, S. M. ry.,
Aranjo, J. Britto, revd. fr., vice-prior, San Thome cathdl., Madras.
Arathoon, A. C., mercht.; *res.*, 3-1, Royd street.
Arathoon, A. M., propr., Purulia shellac facty., Purulia.
Arathoon, C. M., mercht.; *res.*, 3-1, Royd street.
Arathoon, J. D. L., acct., Alliance Bank of Simla, ld., Agra.
Arathoon, J. H. W., bar.-at-law, Simla.
Arathoon, T., mercht., 1, Vansittart row. [sq.
Aratoon, E. S., signlr., govt. tel. dept., 33, Dalhousie
Aratoon, J. L., Dhanbaid.
Aratoon, N. G., asst., Balthazar & Son, Rangoon.
Aratoon, S., asst., acct. dept., Cooper, Allen & co., Cawnpur.
Aravantinos, P. S., Ralli Bros.' agency, Indore.
Arber, W. C., stn.-mr., E. I. ry., Sahebgunge.
Arbery, J., condr., qr.-mr.-genl.'s office, intelgce. brch., Simla, on lve.
Arbery, O. J., hd. d'ftsman, intelgce. bch., office of qr.-mr.-genl. in India, Simla, on lve.
Arbuckle, B. Vaughan, capt., adjt., Poona volr. rifs., Poona.
Arbuckle, D. M., engr., Nedeem tea co., ld., Toorsa divn., Dalsingpara, Dooars, on lve.
Arbuckle, F. W., asst., Dalgaon divn., Nedeem tea co., ld., P. O. Birpara, Jalpaiguri.
Arbuckle, H. W., asst. f'man, rifle facty., Ishapore.
Arbuthnot & Co., bankers, merchts & agents, &c., Bentinck's Buildings, North Beach road, Madras: branches at Mangalore & Coconada.
Arbuthnot, A. D. S., lt., R. E., No. 20 co., 3rd S. & M., Quetta, on lve. [Meerut.
Arbuthnot, A. G., capt., XLV Bde., R. A.,
Arbuthnot, A. H., capt., offg. D. C. comdr., 59th Scinde rif., Bannu.
Arbuthnot, F. S., asst., signs per pro., Arbuthnot & co., Madras. [to Persia.
Arbuthnot, G. H., maj., 28th Light cavy., on depn.
Arbuthnot, H. F., depy. consvr. of forests, N. Coimbatore. [*Mangoe lane.*
Arbuthnot, James, & Co., jute brokers & agts., 3,
Arbuthnot, James, firm of James Arbuthnot & co.: *res.*, Bengal club, 33, Chowringhee rd.
Arbuthnot, J., B.A., Chitaldrug.
Arbuthnot, J. C., C.I.E., I.C.S., Assam, on lve.
Arbuthnot, L. G., depy. inspr.-genl. of police, C. range, Chittoor, North Arcot.
Arbuthnot, M., asst., signs the firm, Arbuthnot & co., Madras.
Arbuthnot, P. B., engr., dist. bd., Vizagapatam.
Arbuthnot, R. E. V., C.S.I., I.C.S., services placed at the disposal of the govt. of India, finance and commerce dept.
Arbuthnot, W. FitzG., lt., 1st batn., Seaforth Highrs., Nasirabad, on lve. [Nilgiris.
Arbuthnot, W. R., propr., Greenway tea este.,
Archæological photo works of India, Lahore, Simla, Delhi and Kashmir.
Archæological survey, Poona.
Archangelo,—, revd. fr., Mooltan.
Archard, Geo., Burdwan.
Archard, L. N., mangr., Dunsandle tea estate, Ootacamund, Nilgiris. [9, Esplanade, East.
Archard, W., asst., T. E. Thomson & co., ld.,
Archdale, T. M., capt., D.S.O., 66th batty., R. A., Jhansi.
Archer, A. J., asst.-surgn., mily. prison, Lucknow.
Archer, B., asst. stn.-mr., S. M. ry., Guntakal.
Archer, C., maj., I.A., poltl. agt. and commsr., Quetta and Pishin.
Archer, C., consvcy. inspr., E. I. ry., Allahabad.
Archer, E., asst.-surgn., stn. hosptl., Kasauli.
Archer, E. C., asst., office of supdg. engr., p. w. d., bldgs. & roads & ry. bch., Allahabad.
Archer, E. H., Coonoor, Nilgiris.
Archer, E., licensed pilot, Akyab.
Archer, F. G., asst., Burn & co., ld., Howrah.
Archer, G. W., sub-asst. supdt., survey of India, No. 4 party, Dinapur.
Archer, H. G., f'man, rifle facty., Ishapore.
Archer, J. E., offg. store-sergt., arsenal, Fort William.
Archer, J. H. Lawrence, capt., R.A., asst. supdt., gun carr. facty., Jubbulpore. [khet, U. P.
Archer, S. A., capt., R.A.M.C., civil surgn., Rani-
Archibald, A. M., Mozufferpore.
Archibald, G. F., 2nd-lt., D. C. offr., 82nd Punjabis, Belgaum. [Bombay.
Archibald, J., asst., Whiteaway, Laidlaw & co.,
Archibald, J. H. G., supdt. of supplies, St. Andrew's colonial homes, Kalimpong, Darjeeling.
Archibald, W., firm of George Gillespie & co., Rangoon.
Arden-Close, H., dist. supdt. of police, Peshawar.
Arding, J. B., jr. inspr., salt reve., Viramgam, Ahmedabad. [Saugor.
Ardoino, J., lt., offg. D. C. comdr., 74th Punjabis,
Ardron, C. E., Rangoon.
Ardwise, C. O., Simla. [side, high ct.
Ardwise, H. H., hd. asst., criminal dept., applte.
Aren, N., Mrs., Chicholi, Betul, C. P.
Aren, N., revd., missnry., Swedish Evangl. Luthn. missn., Chicholi, Betul, C. P.
Arghyropulo, A. C., Ralli Bros., 1 & 2, Church lane.
Argles, O. C., capt., D. C. comdr., 17th infy., Agra.
Argles, O. F., asst. traf. supdt., B.-N. ry., 13, Garden Reach road. [Gorakhpur.
Argles, W. H., mangr., Netour estate, Campierganj,
Argyle, R. E. V., asst. engr., M. ry., Royapuram.
Arias, C, asst., marble & coal dept., Y. Artin & co., 43, Radha Bazar street. [Jaldah.
Arikiel, H. C., mangr., Jaldah shellac factory.
Aris, W. S. E., asst., Mason, Hill & Rogers, 19, Chowringhee road.

See page 1578.

Digitized by Google

Ariss, J., aërated water manfctr., Mount road, Coonoor, Nilgiris. [pur.
Arjani, B. C., asst., Ralli Bros.' agency, Jubbul-
Arkle, A., offg. snr. nursing sister, Q.A.M.N.S., Karachi.
Arklie, E., stn.-mr., S. M. ry., Belgaum.
Arklie, J. E., singlr., govt tel. dept., Karachi.
Arkossy, M., & Co., import & export merchts. & agts., 3, *New China Bazar street.*
Arkwright, N. C., asst., Chargola tea assocn., ld., Maguracherra divn., Dullabcherra, Sylhet.
Arland, J., fitter, E. B. S. ry. workshops, Kanchrapara.
Arlington & Co., gold & silversmiths, watchmakers, jewellers, &c., 5, *Dalhousie square, East.*
Armanasco, J., revd., missnry., R. C. missn., Krishnagar, Nadiya. [Strand road.
Armitage, C. C., asst., Kettlewell, Bullen & co., 21,
Armitage, C. C., lt., 74th batty., R. F. A., Lucknow.
Armitage, F., dist. supdt. of police, Godaveri, Coconada.
Armitage, F. A. W., 2nd-lt., 1st batn., W. York. regt., Mian Mir. [furlo.
Armitage, J., bk-sergt., M. W. S., Allahabad, on
Armour, G. J. B., Lucknow. [housie sq.
Armour, G. L., tel. mr., govt. tel. dept., 33, Dal-
Armour, J., bandmr., Raj Darbhanga. [guri.
Armour, J., mangr., Nedeem tea co., ld., Jalpai-
Armour, J. O., Hyderabad, Deccan. [Assam.
Armour, S. C., tel. mr., govt. tel. dept., Manipur,
Armstead, W. C., spcl. inspr., Madras ry. co., Bangalore.
Armstrong, A., capt., 1st batn., Wilts. regt., Rawal Pindi, on lve. [Abu road.
Armstrong, A., constable, G. R. police, R.-M. ry.,
Armstrong, C. H., firm of Lyon & co., Bombay.
Armstrong, C. O., lt.-col., asst. adjt.-genl. for finance, office of adjt.-genl. in India, Simla.
Armstrong, E. F., asst., Meakin & co.'s brewery, Chakrata, U. P. [Agra.
Armstrong, E. J., sub-ovsr., p. w. d., provncl. divn.,
Armstrong, E. M. G., mangr., Tyroon tea co., ld., P. O. Titabar, Sibsagar.
Armstrong, E. N., B.A., asst., Amer. Bapt. missn. Union Hall schl., Rangoon.
Armstrong, F., mangr., Sutton coffee estate, Kullakamby, Nilgiris.
Armstrong, F. A., sergt., govt. ry. police, Bareilly.
Armstrong, F. M., B.A., asst., Amer. Bapt. mission Union Hall schl., Rangoon.
Armstrong, G. B., asst., Hamilton & co., 8, Old Court House street. [police batn., Falam.
Armstrong, H., lt., asst. comdt., Northn. Chin Hills
Armstrong, H., lt.-col., I.M.S., medl. offr., 77th Moplah Rif., Bangalore.
Armstrong, H. A., supdt., tel. dept., Mandalay.
Armstrong, J., Mehsana.
Armstrong, J. C., asst., Parry & co., Madras.
Armstrong, J. E., offg. dist. supdt. of police, Jalpaiguri.
Armstrong, J. S., Nagpur.
Armstrong, K. W., Miss, asst., Amer. Bapt. missn. Union Hall schl., Rangoon.
Armstrong, O. C., lt-col., D.S.O., 2nd-in-comd., 14th Murray's Jat Lancers, Bareilly. [Poona.
Armstrong, S., mangr., Deccan brewery, Kirkee,
Armstrong, T. H., stn.-mr., S. M. ry., Dharwar.
Armstrong, W. E. A., capt., I.M.S., resdy. surgn., Nepal.
Armstrong, W. F., revd., supdt., Amer. Bapt. missn. Union Hall schl., Rangoon.
Armstrong, W. F., Mrs., missnry., Amer. Bapt. missn. Rangoon.
Armstrong, W. H., capt., 1st batn., East Yorkshire regt., Shwebo, Burma.
Army and Navy co-operative society, ld., Esplanade rd., Bombay; and 41, *Chowringhee road.*
Army clothing agency, Madras, & 12, *Belvedere rd., Alipore.*
Arndt, E., asst., Hallíday st. pumping stn., Calcutta corpn.
Arnfield, F. W., asst. electricn., port commsrs.
Arnim, H. C. L., maj., I.M.S., depy. sany. commsr., Bijapur, Gujrat.
Arnold & Co., ophthalmic opticians, Trichinopoly.
Arnold, A., Miss, insprss. of girls' schls., S. circle, Madras.
Arnold, A. H., depy. exmr., mily. accts., on furlo.
Arnold, A. S., maj., squad. comdr., 26th L. cavy., Secunderabad.
Arnold, C., sergt., exmr. of clothing, army clothing agency, Madras.
Arnold, E., Miss, Pabna.
Arnold, F. W., p.-w. inspr., G. I. P. ry., Pachora.
Arnold, G., condr., ovsr., ammunition facty., Dum-Dum.
Arnold, G. B., capt., cargo transpt. supdt., B. I. S. N. co., ld., 16, Strand road.
Arnold, G. F., B.A., I.C.S., boundary offr., Rangoon town dist.
Arnold, J., Rangoon.
Arnold, —, Miss, Ahmedabad.
Arnold, T. W., B.A., Lahore.
Arnold, W. H., firm of Arnold Cheney & co., Alleppy, Taravancore.
Arnold, W. R., maj., 1st batn., The Dorsetshire regt., Ferozepur. [goon.
Arnot, C. L., asst., Steel Bros. & co., ld., Ran
Arnot, P. J., asst., signs per pro., J. A. Begbie & co., Bombay.
Arnott, H. G., resdt. engr., R.-M. ry., Cawnpore.
Arnott, H. W., Abu road.
Arnott, J. W., mangr., Nagaghoolie Upper Assam tea co., ld., Dibrugarh.
Arnott, M. H., exe. engr., p. w. d., S.-W. cir., Nadiya Rivers divn., Berhampur, Murshidabad.
Arnott, W., asst., Maijan divn., Upper Assam tea co., ld., Dibrugarh, Assam.
Arnott, W., asst. dock mr., Bombay.
Arnould, F. G., asst. engr., Rewari-Phulera Chord ry., Rewari.
Arnould, H. L., revd., probny. chapln., Malabar Hill, Bombay. [Hastings st.
Arnowitz, J. A., artcld. clk., Morgan & co., 1,
Aron, B. A., steward, Club of Western India, Bombay.
Aron, E., mech., Indo.-Euro. tel. dept., Karachi.
Arracan co., ld., The, *rice millers, ice manfctrs., merchts. & agents, Akyab, Rangoon, Moulmein, Bassein, Bangkok; and* 27, *Dalhousie square, West.*
Arracan flotilla co., The, Akyab.
Arratoon & Co., proprs. of bookstalls and refreshment rooms, Burma rys co., ld., Rangoon.
Arratoon, A. E., Bhaya, Jherriah, Manbhum.
Arratoon, A. F., asst., A. H. Wheeler & co., Allahabad.
Arratoon, A. G., firm of Arratoon & co., Rangoon.
Arratoon, A. M., mercht. & commsn. agt., 34, Dhurrumtollah street.
Arratoon, C. M., & Co., merchts., 22, *Sookea's lane.*
Arratoon, G., asst., Nahapiet & Martin, Rangoon.
Arratoon, J., jt.-hd. clk., sortg. dept., G. P. O., Rangoon, on lve.
Arratoon, J. A., depy. supdt., poltl., secret, judl. & legtve. depts., govt. of Bombay.
Arratoon, J. C., clk., office of supdg. engr., p. w. d., Maymyo.
Arratoon, J. J., asst., Burn & co., ld., Howrah iron works, Howrah.
Arratoon, J. L., train exmr., carr. & wagon dept., E. I. ry., Dinapore. [Gya.
Arratoon, J. V., travlg. ticket inspr., E. I. ry.,
Arratoon, M. J., asst., A. H. Wheeler & co., Allahabad. [School street.
Arratoon, M. T., mercht. & commsn. agt., 34, Free
Arratoon, V., store-kpr., p. w. d., Mandalay.
Arratoon, W. A., asst., Alan M. Murray, Rangoon.
Arridge, F. A., Allahabad.
Arrindell, C. May, bar.-at-law, Cawnpur.
Arrowsmith, A., comdr., ferry steamer, B. & N.-W. ry., Digha Ghát.
Arrowsmith, C. O., asst. engr., hydr. pumping stn., port commsrs.' docks.
Arsene, —, very revd. fr., rector, St. Anthony's high schl., Lahore. [road.
Arshacony, A. S., jute mercht.; *res.*, 78, Lower Cir.
Arthur, —, bro., missnry., socy. of St. John the Evang., Poona. [rd., Howrah.
Arthur, A., asst., Jessop & co., ld.; *res.*, 6, King's

What is Lalimli?
Digitized by Google

Arthur, E. J., capt., Dun wood & furniture supply co., ld., Dehra Dun.
Arthur, H. B. C., lt., 46th batty., R. A., Jullundur.
Arthur, H. R., condr., clk., office of dir.-genl. of ordnce., Simla.
Arthur, J. R., condr., S. & T. corps, on lve.
Arthur, S. R., I.C.S., collr., Satara, Bombay.
Artin, Y., & Co., merchts. and agts., 43, *Radha Bazar street.*
Artlett, G. J., Simla. [toliya.
Arton, P., revd., missnry., S. P. G. missn., Ram-
Arundale, G. S., M.A., LL.B. (Cantab.), 2nd profsr. of English, Benares Centl. Hindu coll., Benares.
Arundel, *Hon. Sir* A. T., K.C.S.I., I.C.S., member, H. E. the Viceroy's Council; *res.*, 6, Rainey Park, Ballygunge Cir. road.
Arundel, E. W. B.A., F.C.H., consltg. engr. to the govt. of India for rys., Assam, Chittagong.
Arundel-Smith, E., exe. engr., Northn. drainage and embankment divn. Writers' Buildings.
Arundell, R. T., lt., D. C. comdr., 2nd Queen's Own Rajput L. Infy., on spcl. duty under foreign dept.
Arwidsor, B., Miss, missnry., Swedish Evangl. Luthn. zen. missn., Saugor, C. P.
Asbury, G., clk., depy. commsr.'s office, Peshawar.
Asbury, G. H., sub-condr., offg. asst. ovsr., ammn. facty., Dum-Dum.
Ash, W., stn.-mr., N. G. S. ry., Indore, Hyderabad divn.
Ashburner, H. W., lt., D. C. offr., 106th Hazara Pioneers, Quetta. [Bombay.
Ashbury, C. J., B.A., LL.B., vakil, high court,
Ashby, G., M.I.M.E., in chge., machnry. bch. Wadia, Nowrosji & Sons, Bombay.
Ashby, L., B.A., Mandla. [tila, Burma.
Ashby-Bingham, F., sub divnl. police offr., Meik-
Ashcroft, A., p.-w. inspr., B.-N. ry., Tumsar.
Ashcroft, C. E., asst., Loyabad collry., Burrakur coal co., ld., Burrakur.
Ashcroft, F., revd., M.A., Rajputana Presbyn. Free United Ch. of Scotland missn., Nasirabad.
Ashcroft, F. J., asst., Reliance coal co., ld., Manbhum.
Ashcroft, P. H., mangr., New Manbhum coal co., ld., Sitarampur.
Ashcroft, R. S., mangr., Jogta collry., Sejuah P.O., Manbhum.
Ashdown, A. D., dist. supdt. of police, Jhansi.
Ashdown, H. C., agt., Punjab banking co., ld., Karachi. [Faridpur.
Ashe, R. S., M.B., civil surgn. and supdt. of jail,
Ashe, R. W. D'E., I.C.S., actg. hd. asst. collr. & magte., Ongole, Nellore.
Ashe, St. G., engr. to H. H. the Maharaja of Gidhour, Monghyr.
Ashe, W. G., tel. mr., govt. tel. dept., Allahabad.
Ashell, H., audtr., Port Canning and land improvement co., ld., Bombay. [Sibsagar.
Ashfield, A., asst., Behubor co., ld., Behubor.
Ashfield, E., store sergt., clk., office of dir.-genl. of ordnce., Simla. [on lve.
Ashfield, P., lt., D. C. offr., 107th Pioneers, Kirkee,
Ashforth, I. J., engr., Amal. tea estes. co., ld., Moondakotee divn., Sonada, Darjeeling.
Ashkenhazy, D. E., asst., E. Solomon & Sons, Rangoon.
Ashman, A., mangr., Forbes, Forbes, Campbell & co., ld., 79, Clive street; *res.*, 3, Middleton street.
Ashmore, W. C., capt., asst. secy., mily. dept.
Ashootosh Daw & Co., gun, rifle & revolver makers, 40, *Chandney Choke st.* [on furlo.
Ashpitel, F. W., A.M.I.C.E., exc. engr., Madras,
Ashton, A. F., Agra.
Ashton, A. H., Lucknow.
Ashton, H. F., asst. engr., p. w. d., Lower Gugera divn., Chenab canal, Bhagat, Lyallpur.
Ashton, H. S., firm of Shaw, Wallace & co.; *res.*, 32, Judge's Court road, Alipur.
Ashton, R. J., revd., B.A., M.B., C.M., missnry., L. M. S. missn., Kachhwa.
Ashton, R. P., firm of Kilburn & co., and vice-consul for Denmark; *res.*, Belvedere road, Alipur.
Ashton, W. J., foundry shop f'man, B.-N. ry., Nagpur. [co., ld., Hazaribagh.
Ashton-Hocklev, W., mangr., Jharriah collry.
Ashutosh Auddy & Co., type founders, stereo & electro types, &c., 16, *Lower Chitpore rd.*
Ashwin, C. J. R., mangr., Chardwar tea co., ld., Bindkuri, Darrang, Assam.
Ashwin, —, Miss, Barnagore, 24-Perghs.
Ashworth, E. H., I.C.S., spcl. judge, Hamirpur.
Ashworth, F. E., asst., Shaw, Wallace & co., 20, Strand.
Ashworth, J. W., govr., presdy. govt. workhouse, and supdt., D. C. socy.'s alms house, 57, Amherst street.
Ashworth, M., Miss, insprss. of girls' schls., Northn. divn., Bombay. [Chord ry.
Ashworth, P., maj., R.E., exe. engr., Agra-Delhi
Ashworth, R. F. W., lt., 1st asst. supdt., army clothing, Bengal, 20, Belvedere road, Alipur.
Ashworth, S. H., mangr., The Gourepore co., ld., Naihati, E. B. S. ry.
Ashworth, T. J. C., signlr., govt. tel. dept., Agra.
Ashworth, Taylor & Co., genl. merchts., 133 & 134 *Canning street.*
"Asian" office, 4, *Waterloo street.*
Asiatic socn. of Bengal, 57, *Park street.*
Asiatic S. N. co., ld., 6, *Lyons range.*
Asilanopulo, A. N., mang. partner, Theodoro Vafiadis & co., Rangoon.
Asilanopulo, J. N., actg. mangr., Theodoro Vafiadis & co., Rangoon.
Askham, J. H., mangr., National bank of India, ld., Cawnpore.
Askwith, F. N., revd., C. M. S., Kottayam, Madras.
Aslan, A., customs prev. offr., Rangoon.
Aslett, A. H., A.M.I.C.E., dist. engr., E. I. ry., Gaya.
Aspa, W., Mrs., midwife, Golagunj, Lucknow.
Asnden, J. L., mangr., Sassoon spg. and wvg. co., ld., Mazagon, Bombay.
Asper, M., asst., E. Spinner & co., Bombay.
Aspinall, C. F., lt., 1st batn., Munster Fus. Dalhousie.
Aspinall, H. H. H., lt.-col., asst. adjt.-genl., Mhow.
Aspinwall & Co., genl. merchts. and commsn. agts., Br. Cochin.
Asprey, T. W., Rangoon.
Asquith & Lord, ld., tailors & shirt specialists, opposite Clock Tower, Fort, Bombay.
Asquith, F., mang. dir., Asquith & Lord, ld., opposite Clock Tower, Fort, Bombay. [Lahore.
Asquith, W. C., hd. asst., chf. ct., Punjab,
Assa, J. F., profsr., Lyceu Nacional, Goa.
"Assam Advertiser" press, Shillong. [*Assam.*
Assam bank & comcl. co., ld., The, Dibrugarh,
Assam mail service co. (R. S. N. co., ld.), Faridpur.
Assam rus. & trading co., ld., The, propprs., petroleum wells, Dinboy, Dibrugarh, Assam.
Assam valley trading co., ld., genl. merchts. and commsn. agents, Darrang.
Assay office, 47-1, *Strand road, North.*
Assay office, H. M.'s, Bombay.
Asser, O. V., asst., signs per pro., J. C. Duffus & co., 10, Clive row.
Asst. mily. secy. to the lt.-genl. comdg. the forces, Bengal, office of, Naini Tal.
Assmann, F. Ad., & Co., exporters, 19, *Radha Bazar st.* [*res.*, 3, Alipore lane.
Assmann, F. Ad., firm of F. Ad. Assmann & co.;
Assmuth, J., revd. fr., S.J., tchr., St. Xavier's high schl., Bombay. [Simla.
Astbury, A. R., asst. engr., p. w. d., bldgs. & rds.,
Astley, W., cardg mr., Goosery cotton mills.; *res.*, 97, Goosery rd., Howrah. [Bombay.
Aston, A. H. S., M.A., bar.-at-law, high ct.,
Aston, *Hon.*, H. F., bar.-at-law, I.C.S., puisne judge, high ct., Bombay.
Aston, J. H., asst. engr., muncplty., Cawnpur.
Astridge, A. G., bandmr., Sirmoor state, Nahan.
Astridge, A. G., asst., Hall & Anderson, 31 & 31-1, Chowringhee road.
"Asylum press almanac, directory and compendium of intelligence," Madras.
Atchison, W., asst. consvr. of forests, Madras.
Atessoglon, A., Ralli Bros., 1 & 2, Church lane.

See page 1578.

Digitized by Google

Athaide, B. A., band mr., H. H. the Maharaja Scindia's band, Gwalior. [ld., Bombay.
Athaide, D. G., supdt., Empress spg. and wvg. co.,
Athaide, D. G., supdt., Leopold spg., bleaching and manfctg. co., ld., Bombay.
Athaides, M. S., Hyderabad, Sind.
Athaides, P. S., Bombay. [Bellary.
Athanasius, M., asst., S. P. G. missn. schl.,
Athayde, M., profsr., Lyceu Nacional, Goa. [row.
Atherton, E. S., A.M.I.E., M.E.; *res.*, 11, Middleton
Atherton, G., & Co., merchts. & agts., 14, *Clive street.*
Atherton, T., signal inspr., E. I. ry., Howrah.
Athim, S., exe. engr., p. w. d., Rohilkhund canals, Bareilly.
Atkins, C. G., audt. probnr., E. I. ry., 105, Clive st.
Atkins, C. H., I.C.S., depy. commsr., Shahpur.
Atkins, F. R., revd., Wesleyan missnry., Jhansi,
Atkins, G., asst., Cannon's Mysore coffee este., Balur, Kadur.
Atkins, G. W., 2nd-lt., 1st batn., Royal Suss. regt., Rawal Pindi. [Secunderabad.
Atkins, H. E. M., revd., B.A., probny. chapln.,
Atkins, J. DeC., I.C.S., collr. and dist. magte., Broach. [para.
Atkins, W., boiler-maker, E. B. S. ry., Kanchra-
Atkinson, A. J., profsr., prinpl., Atkinson's schl. of shorthand, &c., 300, Bow Bazar st.
Atkinson, A. J., sub-edtr., *Morning Post*, Delhi.
Atkinson, A. J., hd. mr., St. Andrew's high schl., Bangalore.
Atkinson, A. W., revd., M.A., prinpl. & secy., Lawrence asylum, Ootacamund.
Atkinson, A. W., asst., Binny & co., Armenian st., Madras. [Burdwan.
Atkinson, A. W., inspg. signlr., govt. tel. dept., *Atkinson Bros., ld., contrs., agts., &c.*, 57, *Chowringhee road.*
Atkinson, C. M., asst., A. & J. Main & co., ld., 30, Dalhousie sq. [Bellary.
Atkinson, C. M., probny. asst. supdt. of police,
Atkinson, D. G., supvsr., survey of India, No. 4 party, Dinapur.
Atkinson, E. C., asst., Thacker, Spink & co.
Atkinson, E. D., asst., Attareekhat tea co., ld., Singrabari Hat, Darrang.
Atkinson, E. H. de V., maj., R.E., prinpl., Thomason coll., Roorkee.
Atkinson, F. G., bt.-col., comdt., 17th cavy., Bannu.
Atkinson, F. J., F.S.S., acct.-genl. & commsr., paper currency, Burma, Rangoon.
Atkinson, F. St. J., 2nd-lt., 9th Hodson's Horse, Jullundur. [Mercara.
Atkinson, G. G., lt.-col., comdt., 71st Coorg rifles,
Atkinson, G. N. L., resve. inspr. of police, Muzaffarnagar. [Rangoon.
Atkinson, H. A., inspr. of police, exe. force,
Atkinson, H. C., condr., hd. clk., artly. bch., adjt.-genl.'s office, Simla. [Pindi.
Atkinson, H. J., lt., 2nd batn., R. Ir. Fus., Rawal
Atkinson, J., revd., S.J., profsr., St. Joseph's coll., Trichinopoly.
Atkinson, J. E., 2nd-lt., 3rd Hussars, Sialkot.
Atkinson, J. H., firm of Atkinson Bros., ld.; *res.*, 57, Chowringhee road.
Atkinson, J. H. R., Sharigh.
Atkinson, J. J., asst., Kilburn & co., 4, Fairlie place; *res.*, 3, Harrington street. [Patna.
Atkinson, J. M., agt., Bank of Bengal, Bankipur,
Atkinson, *Hon.* J. N., I.C.S., actg. secy., reve. dept., govt. of Madras.
Atkinson, J. R., attny.-at-law, asst. regtr. and commsr., original side, high court, Madras.
Atkinson, J. W., Mandalay.
Atkinson,—, Mrs., supdt., Women's Friendly socy., 72, Dhurrumtollah street.
Atkinson, M. M., asst., Consolidated tea & lands co., ld., Hollichera divn., Sylhet. [Mussoorie.
Atkinson, O., asst., York House coll. for boys,
Atkinson, R., shorthand mr., La Martinière coll., 11, Loudon street.
Atkinson, R. G. D., vice-prinpl., Atkinson's schl. of shorthand, &c., 300, Bow Bazar street.
Atkinson, R. K., secy. & acct., Crown brewery co., ld., Mussoorie.
Atkinson, R. P., Agra, on furlo.
Atkinson, S., tel. instr., Lawrence asylum, Ootacamund. [schl., Vellore.
Atkinson, S. C. M., asst. supdt. of police training
Atkinson, W. H. J. St. L., 2nd-lt., 1st Royal Dragoons, Lucknow.
Atkinson, W. N., 2nd-lt., offg. D. C. offr., 72nd Punjabis. Meiktila. [*Madras.*
Atlas assurance co., ld. (fire); agents, Binny & co., Atlas assurance co., ld., 9, *Rampart row, Bombay.*
Atlay, F., agt., Burma ruby mines, ld., Mogok.
Atlay, H. W., capt., 32nd batty., R. A., Hyderabad, Deccan.
Atock, G., Ywataung.
Attfield, J. S., C.E., propr., saltpetre works, Okara.
Attoff, W., revd. fr., S.J., supr., vicar, St. Stanislaus' instn. and St. Peter's ch., Bombay.
Attia, E. S., firm of Mower & co., Rangoon.
Attia, M. N., perfumer, mercht. & commsn. agt., 26-1, Dalhousie street, Rangoon.
Attree, F., secy., E. I. ry. co-operative stores assocn., ld., Jamalpur. [Jamalpur.
Attree, F. T., asst. f'man, boilershop, E. I. ry.,
Atts, E., asst., Marsland, Price & co., Bombay.
Attwood, J. H., Ghazipur.
Attwood,—, Mrs., Lucknow.
Atwell, A. E., asst.-surgn., I.S.M.D., stn. hosptl., Bundelkhand dist. [shall street.
Aubert, Charles, firm of Jambon & cie, 5, Bank-
Aubert, L., B.A., B.Sc., supdt., land records, Yamethin, Burma. [Mandalay.
Aubrey, C. B., chf. clk., judl. commsr.'s office,
Aubrey, E. W., asst., Planters' stores & agency co., ld., 3, Mission row.
Aubrey, F. R., inspr. of police, Akyab.
Auchinleck, C. J. E., 2nd-lt., D. C. offr., 62nd Punjabis, Fyzabad. [Bangalore.
Aucouturier, F. P., revd., asst., St. Joseph's coll.,
Audain, G. M., maj., D. C. comdr., 98th infy., Aurangabad, on lve. [coll., Trichinopoly.
Audrain, H. M., revd. fr., S.J., profsr., St. Joseph's
Audsley, A. E. MacAulay, regtr., office of dir.-genl., survey of India & geogl. museum, 27, Chowringhee road.
Augier, Ch. C., asst., Ondal coal co., ld., Chara P. O., *vid* Raniganj. [Murree.
Augier, C., asst. to W. Wilson, Rawal Pindi &
Augier, C, S., mangr. and engr., Bengal hydraulic press, Cossipore, 8, Gun Foundry road, Cossipur.
Augier, E. J., offg. shipping asst., store dept., E. I. ry.; *res.*, 4, Watkins' lane, Howrah.
Augier, F., contr., Goolzad & son, Bagabad collry., Kusunda, Manbhum.
Augier, F. M., mech., carr. and wagon dept., E. I. ry., Lillooah; *res.*, 26, Munshi Aimuddin's st.
Augier, J. P., sub-depy. opium agt., Allahabad.
Augier, P. C., supvsr., p. w. d., provncl. divn., Lahore. [Alkusa-
Augier, R. F., mangr., Raniganj coal assen., ld.,
Augustin, A., clk., statl. bch., tel. office, 33, Dalhousie sq.
Augustin, A. H., clk., mily. dept., govt. of India.
Augustin, E. F., clk., mily. dept., govt. of India.
Augustin, G., signlr., govt. tel. dept., 33, Dalhousie sq.
Augustin, F. J., signlr., govt. tel. dept., Agra.
Augustin, P. J., asst., legtve. dept., govt. of India; *res.*, 250, Bow Bazar street. [kyina.
Augustine, H. J., L.R.C.P. & S., civil surgn., Myit-
Augustine, —, Miss, asst. mrs., St. Paul's missn. schl., 13, Scott's lane.
Augustine,—, Sister, St. Joseph's convent, Moulmein.
Augustine, V. O., inspr., govt. ry. police, Benares.
Augustine, W., asst., E. Jones & co., Rangoon.
Augustine, W. C., acct., B. & N.-W. ry., Gorakhpur.
Augustine, —, revd. bro., I.O.S.F., hd. mr., St. Francis' schl., Lucknow.
Augustine, —, revd. bro., St. Patrick's instn., Moulmein. [Bombay.
Augusto, L., prev. inspr., salt reve. dept., Bhyndar,
Augustus, A. C., resve. inspr. of police, Cochin State. [Ernakulam.
Augustus, F. X., pleader, chf. court, Cochin State,
Augustus, Jos., firm of Augustus Bros., Cochin.
Augustus, P., firm of Davidson & co., 4, Church Gate st., Bombay.

What is Lalimli?

Digitized by Google

Auld, J., asst., Barnagore jute facty. co., ld., S. mill, Barnagore. [bati, Hooghly.
Auld, W., asst., Champdany jute co., ld., Baidya-
Auret, A. S., 2nd-lt., 102nd Grs., offg. D. C. offr., 127th Baluch L. Infy., Chaman.
Austen, H. Godwin, depy. commsr., Amraoti, Berar. [Rangoon.
Austin, —, bro., profsr., St. Paul's high schl.,
Austin, C. E., asst., Jas. Austin & co., Madras.
Austin, C. G., mangr., Doolahat tea co., ld., N. Lakhimpur, Assam. [Shalimar.
Austin, E. G., asst. loco. supdt., B.-N. ry.,
Austin, F. X., asst., Jas. Austin & co., Madras.
Austin, J., paint shop f'man, N. G. S. ry., Secunderabad.
Austin, J., Rangoon.
Austin, J. M. C., asst., British-Amer. tobacco co., ld., 95, Clive street. [Secunderabad.
Austin, Maurice L., asst. audtr., N. G. S. ry.,
Austin, P. G. Bruce, revd., B.A., chapln., St. Peters' ch., Ranikhet.
Austin, R. F., L.C.S., actg. magte. and collr., Tinnevelly. [Lahore.
Austin,—, Sister, convent of the Sacred Heart,
Austin, T., inspr. of police, Rangoon.
Australian Fodder co., merchts. & agts., Dehra Dun & 19, Old Court House street.
Austrian Lloyd's Steam navigation co., Sassoon House. 50, Church Gate st., Bombay. [*street.*
Austrian manfctg. & export co., 142, *Radha Bazar*
Authray, C., asst., water wks., muncplty., Howrah.
Authray, W. T., supdt., water works. Howrah.
Auzuech, C. J. J., revd., Matigiri, Mysore.
Avat, A., asst., Morrison's Clan Tartan ware-house, 7, Dalhousie square.
Avatis, G., asst., A. H. Wheeler & co., Bombay.
Avdal, A., clk., B. I. S. N. co., ld., Rangoon.
Avdall, J., clk., genl. traf. mangr.'s office, E. I. ry., 105, Clive st. [Free School street.
Avdall, M., Miss, asst. tchr., Armenian coll., 39,
Avers, D. R., asst., Marcks & co., ld., Bombay.
Avery, A. J., p.-w. inspr., B.-N. ry., Bhatpara.
Avery, T., constr., R. I. M. dockyard, Kidderpore, on lve. [govt. of India.
Avery, W. P., acct., acct.-genl.'s office, p. w. d.,
Aves, W., comdr., R. I. M., port offr., Karachi.
Avetick, Malcolm G., asst. dist. supdt. of police, Pyinmana sub-divn., Yamethin.
Avetoom, A. A., bar.-at-law; *res.*, 170, Lower Circular road.
Avetoom, T. A., broker, 53, Ezra street.
Aviet, J., asst., Heatly & Gresham, ld., 6, Waterloo street. [P. O.
Aviet, J. S., asst. mangr., money order dept., G.
Aviet, T., signlr., Indo-Euro. tel. dept., Karachi.
Avietmall, S., engr., ferry str. *Howrah*, port commsrs.
Avietmall, Wm., asst., J. D. Jones & co., Howrah.
Avulapper, J., revd. fr., S.J., minstr., St. Mary's R. C. cathdl., Trichinopoly.
Awdry, A. J., lt., P. batty., R. A., Mhow.
Axe, H. J., capt., in chge., stn. vety. hosptl., Mhow, on lve. [Secunderabad.
Axelby, C. E., hd. mr., Protst. orphge. & bdg. schl.,
Axford, T. W. E., Dera Ghazi Khan. [William.
Aydon, W. W., offg. sub-condr., arsenal, Fort
Ayers, F. G., mangr., Jorehat tea co., ld., Cinnamara, Sibsagar. [Lower Cir. road.
Ayers, S., ward mr., Presdy. genl. hosptl., 244,
Ayerst, W., maj., D. C. comdr., 122nd Rajputana Infy., Mhow. [Ganjam.
Ayling, W. B., L.C.S., actg. dist. & sess. judge,
Aylmer, F. J., col., V.C., R.E., col. on the staff, Bannu and Tochi. [Allahabad.
Ayo, J., asst. mr., St. Joseph's collgte. schl.,
Ayres, F. E., Miss, Amer. Bapt. missnry., Moulmein.
Ayres, G., asst., Burn & co.'s iron works, Howrah.
Ayres, R., vice-prinpl. & secy., C. M. S. Chapra schl., P. O Bangaljhi, Krishnagar, Nadiya.
Ayscough, W. G., 2nd-lt., 1st batn., Royal Lancaster regt., Fort William. [Goa.
Azambuja, J. A. Pereira, profsr., Normal schl.,
Azavedo, H., clk., supdg. engr.'s office, North divn., Bombay.
Azavedo, P., clk., R. I. M. Str. *Canning*, Bombay.
Azzeo, R. M., asst., V. Fucile & co., Bombay.
Azzolini, N., asst., hair-cutting saloon, G. E. hotel, 1, 2 & 3, Old Court House street.

BABAN, M. C., asst., M. Sarkies & son, Dacca.
Babcock & Willcox, Ld., manufacturers of water-tube, steam boilers, &c., Lall Bazar.
Baber, —, asst., Mason, Trevillion & Hunt, Rangoon. [Umballa.
Babington, A. H., capt., accts. offr., S. & T. dept.,
Babington, C. D. De V., asst. supdt., govt. tel. dept., Madras.
Babington, C. S., asst., Bengal United tea co., ld., Lala, Sylhet. [Wellington.
Babington, D. M., maj., R.A., supdt., cordite facty.,
Babington, M. H., capt., R.A.M.C., stn. hosptl., Belgaum. [Haflong, N. Cachar.
Babington, O. G., asst. engr., A.-B. ry. co., ld.,
Babington, S., asst. supdt., in chge., govt. tel. dept., Assam divn., Shillong.
Babonau, H., customs prev. offr.
Babonau, J. T., L.C.S., offg. magte. & collr., Bogra.
Babonau, R. G., I.S.M.D., asst.-surgn., in chge., No. 15 Co., A. B. C., Dum-Dum.
Babonau, T. W., ex. asst. supdt., traverse survey, Ranchi.
Babson, J., clk., office of comptr. & audtr.-genl.; *res.*, 16, Marquis st.
Bach, C., dr., asst., M. Ostermayer & co., Bombay.
Bachelder, M. W., Miss, dr., missnry., Amer. Free Bapt. missn., Midnapore. [South Canara.
Bachle, J., missnr., Basel Evangl. missn., Udipi,
Bachmann, A. A., propr., The Bicycle Exchange, 10, Dalhousie square, East.
Back, F. H., Ahmedabad, on lve.
Backhurst, R. A., Miss, asst., Whiteaway, Laidlaw & co., Mandalay. [Akyab.
Backman, A., mangr., Akyab milling co., ld.,
Backofen, J. L., & Co., genl. merchts., 5, *Phayre street, Rangoon.*
Bacon, A. L., asst., Burma ruby mines, ld., Mogok.
Bacon, D., asst., Burma ruby mines, ld., Mogok.
Bacon, H. M. J., exe. engr., p. w. d., Mandalay.
Bacon, J. R., revd., missnry., L. M. S., Gooty, Madras. [Allahabad.
Bacon, J. W., M.A., inspr. of schls., 4th cir.,
Badcock, A. J., capt., I.A., asst. to chf. supply & transpt. offr., Allahabad. [Madras.
Badcock, C. F., L.D.S., dental surgn., genl. hosptl.,
Badcock, F. F., maj., D.S.O., 1-5th Gurkha R., stn. staff offr., Abbottabad.
Badcock, G. H., capt., adjt., 7th Lancers, army remount dept., on lve.
Badcock, W. W., mangr., Peirce, Leslie & co., Calicut, Malabar. [instn., Kirkee.
Baddeley, C. E., maj., R.E., 3rd S. & M., supdt. of
Baddeley, H. D., port offr., Calicut.
Baddeley, R. J. H., lt., qr.-mr., 15th Lancers, Sialkot, on lve.
Baddeley, W. L. C., bt.-col., R.E., supdg. engr., 3rd cir., p. w. d., Bellary. [*Madras.*
Baden marine insce. co., ld.; agents, Wilson & co.,
Baden, F. W., Masaipett.
Baden, M. A., Masaipett. [Sukkur.
Bader, F. R., exe. engr., p. w. d., Shikarpur canals,
Bader, W., revd., missnry., Basel Germ. Evangl. missn., Tellicherry.
Badger, T. R., 2nd-lt., 12th Lancers, Umballa.
Badham, Pile & co., ld., outfitters, etc., Esplanade road, Bombay, Secunderabad & Poona.
Badham, C. H., revd., B.A., senr. chapln., Bombay,
Badley, B. T., revd., M.A., profsr., Reid Christian coll., Lucknow. [coll., Lucknow.
Badley, T. C., mangr., business dept., Reid Chris-
Badshah, K. J., B.A., L.C.S., commsr. of excise & salt, Bengal, on lve.
Baechtold, H., asst., Volkart Bros., Cochin.
Baer, A., asst., Volkart Bros., Madras.
Baer, M., Miss, M D., missnry., Amer. Evangl. Luthn. missn., Guntur, Kistna.
Baeurle, A. O., asst., M. Ostermayer & co., Bombay.
Baggallay, C. P., Cachar & Dooars tea co., ld., Silcuri, Cachar.
Bagley, A. H., B.A., LL.B., bar.-at-law, judge, small cause ct., Rangoon.

See page 1578.

Digitized by Google

Bagley, F. R., engr.-in-chief, N.-W. ry., Lahore, on lve. [Baksa.
Bagley, R. G., capt., D. C. comdr., 3rd Brahmans,
Bagley, W. A., exe. engr., p. w. d., provncl. divn., Rawal Pindi, on furlo.
Bagley, W. J., ex. asst. commsr., Saugor, C. P.
Bagnall, R., depy. traf. mangr., B. & N.-W. ry., Gorakhpur. [Saugor.
Bagnall, R., 2nd-lt., D. C. offr., 74th Punjabis,
Bagnall, T. N., maj., E. York. regt., depy. asst. adjt.-genl. for musketry, Madras comd., Ootacamund.
Bagnell, H. W. J., I.C.S., collr., Broach.
Bagot, C. E., Ralli Bros., 1 & 2, Church lane.
Bagram, J. G., & Co., merchts. & agts., 14, *Clive row.*
Bagram, J. E., bar.-at-law, high ct.
Bagram, J. G., bar.-at-law, Gya.
Bagram, O. J., bar.-at-law; *res.*, Bella Wista, Windsor rd., Rangoon.
Bagshardt, R., revd., missnry., Basel Germ. Evangl. missn., Codacal. [lve.
Bagshawe, B. M., dist. engr., B. ry., Henzada, on
Bagshawe, E. G. C., lt., 2nd batn., Yorkshire regt., Bombay, on lve.
Bagshawe, E. L., supdt., govt. tel. dept., Gujarat.
Bagshawe, F. W., capt., I.A., senr. exmr., S. & T. accts., Poona. [goon.
Bagshawe, H. V., lt., R.A.M.C., stn. hosptl., Ran-
Bagshawe, L. V., asst., Bombay-Burma trading corpn., ld., Kindat, Upper Chindwin.
Baguley, J. M., I.C.S., asst. commsr., Meiktila, Burma. [ry., Lucknow.
Bagwell, A. C., mech., loco. & carr. dept., O. & R.
Bahar, R. S., asst., E. Solomon & Sons, Rangoon.
Baikie, H. A. D. Simpson, bt.-maj., O. batty., R. A., Lucknow.
Bailey, A. H., sub-judge, Balaghat, C. P.
Bailey, A. H., capt., D.S.O., 1st batn., S. Lanc. regt., stn. staff offr., Jubbulpore.
Bailey, A. S., depy. loco. supdt., B.-N. ry., Kharagpore.
Bailey, C., maj., 16th cavy., offg. D. A. A. G., Derajat dist., Dera Ismail Khan.
Bailey, C., supdt., chf. engr.'s office, p. w. d., Nagpur.
Bailey, D. H., asst., T. G. Bailey & co., Bangalore.
Bailey, E. A., asst. f'man, rifle facty., Ishapore.
Bailey, E., Miss, asst., Bidwell Memorial schl., Shahjehanpore. [chinopoly, on furlo.
Bailey, E. E. B., chf. asst. audtr., S. I. ry., Tri-
Bailey, E. F., Miss, lady supdt., female normal schl., Nagpur. [Umballa.
Bailey, F. M., lt., D. C. offr., 32nd Sikh Pioneers,
Bailey, G., capt., offg. comdr., 104th Wellesley's Rifles, Vakola.
Bailey, G., asst., John Roberts & co., ld., Bombay.
Bailey, G. E., saddler, harness, boot & shoe maker and taxidermist, etc., 8-2, Hastings st.
Bailey, G. H., acct., office of examr., p. w. accts., Bombay.
Bailey, H. A., revd, Barrackpur.
Bailey, J., f'man, Carnatic ordnce. artificers, foundry & shell facty., Cossipore. [Campbellpur.
Bailey, J. C., hony.-capt., snr. asst.-surgn., I.S.M.D.,
Bailey, J. W., shed f'man, N.-W. ry., Rawalpindi.
Bailey, K., asst., T. G. Bailey & co., Bangalore.
Bailey, L., asst., boot dept., govt. boot & army equipmt. facty., Cawnpur.
Bailey, —, Miss, drawing mrs., St. Andrew's high schl., Bangalore.
Bailey, —, Miss, asst. mrs., Cathdl. high schl., girls' dept., Bombay. [schl., Allahabad.
Bailey, M. J., Miss, lady supdt., girls' dept., high
Bailey, P. H. H., 2nd-lt., D. C. offr., 34th Sikh Pioneers, Mian Mir.
Bailey, P. J., capt., D.S.O., 12th Lancers, Umballa.
Bailey, T., propr., Albert printing press, Nagpur.
Bailey, T. G., offg. constr., R. I. M. dockyard, Kidderpore. [lore.
Bailey, T. G., firm of T. G. Bailey & co., Banga-
Bailey, T. Grahame, revd., M.A., B.D., missnry., ch. of Scotl. missn., Wazirabad.
Bailey, T. G., & Co., proprs., dyeing works, Bangalore. [Williamt.
Bailey, W. A., offg. sub-condr., arsenal, Fort
Bailey, W. A., capt., I.A., cant. magte., Sialkot.
Bailey, W. B., lt., D. C. offr., 1st batn., 2nd Gur. rifles, Dehra Dun.
Bailey, W. H., supvsr., mily. wks., Lucknow.
Bailey, W. L., firm of Balch, Bailey & co.; *res.*, 1, Pretoria street.
Bailie, G. F., customs prev. offr., Bombay.
Bailie, S. C., acct., pay exmr.'s office, Bombay comd., Poona.
Baillie, Charles Wallace Alexander Napier Cochrane, *Rt. Hon.*, Lord Lamington, B.A., G.C.M.G., G.C.I.E., Govr. of Bombay.
Baillie, D. C., B.A., J.P., I.C.S., commsr. & agt. to the govr.-genl., Benares.
Baillie, E. S., asst. surgn., I.S.M.D., civil surgn. & supdt. of jail, Jhang.
Baillie, G., capt., M.B., R.A.M.C., stn. hosptl., Aden.
Baillie, R., lt.-col., comdg. resv. centre, 122nd Rajputana infy., Mhow.
Baillie, W. W., revd., B.A., senr. chapln., ch. of Eng., Bombay, on furlo.
Baillie-David, C. H., inspr. of police, Bhamo.
Baillie-Hamilton, N. A. B., lt., 2nd batn., Black Watch, Solon.
Bailly, P., cir. inspr. & profsr., public instrn., Pondicherry.
Bailward, A. C., lt.-col., V. Bde., R. F. A., Meerut.
Bailward, J., 2nd-lt., 1st batn., Royal W. Surr. regt., Meerut.
Baily, C., sub-p.-w. inspr., O. & R. ry., Man Aima.
Bain, D., asst., Indian cycle & genl. engrg. co., Madras. [of jail, Mercara, Coorg.
Bain, D. S. E., lt.-col., I.M.S., civil surgn. & supdt.
Bain, F. W., M.A., profsr., Deccan coll., Poona.
Bain, J., f'man, fitting shop, E. I. ry., Jamalpur.
Bain, P. W. B., engr., Endogram tea co., ld., Kumbir, Silchar. [Rangoon.
Bain, W., store-kpr., Bulloch Bros. & co., ld.,
Bain, W. E., condr., senr. clk., office of the depy. adjt.-genl., Poona.
Bain, W. R., supdt., traf. supdt.'s office, N.-W. ry., Lahore. [Birbhum.
Bainbridge, R. B., depy. magte. & depy. collr.,
Bainbridge, W. F., capt., D.S.O., offg. 2nd-in-comd., 51st Sikhs, Kohat. [Srinagar.
Baines, A. C., mang. propr., Baines Bros. & co., *Baines Bros. & Co., carpet manfctrs., Srinagar.*
Baines, E. F. E., capt., I.M.S., medl. offr., 107th Pioneers, Kirkee.
Baines, H. M., C.E., exe. engr., p. w. d., Lahore provncl. divn., bldgs. & roads, Lahore. [Jutogh.
Baines, K. C., exe. engr., K.-S. ry., Jutogh divn.,
Baines, W. N., dist. supdt. of police, Bhamo.
Baird, A. E., asst., signs per pro, Kahn & Kahn, 10, Medows st., Bombay. [co., ld., Bombay.
Baird, A. S., engr., Leopold spg., blchg. & manfctg.
Baird, H. B. D., lt., qr.-mr., 12th cavy., Mooltan.
Baird, J., cardg. mr., Alliance jute mills co., ld., Kankinarah, E. B. S. ry. [Bombay.
Baird, —, Mrs, asst., Whiteaway, Laidlaw & co.,
Baird, R. F., capt., I.M.S., 18th Tiwana Lanc., offg. medl. offr., 23th Pioneers, Jhelum.
Bairnson, J. H., licensed pilot, Moulmein.
Baister, —, asst., Carron tea co., ld., Luksam, Jalpaiguri. [S. Canara, Mangalore.
Baizini, J., revd. fr., S.J., profsr., St. Aloysius' coll.,
Bake, R., mangr., Cola Cumbay coffee estate, Kullakambay, Nilgiris.
Baker, —, genl agt., H. H. The Maharaja of Vizianagram's Ootacamund estabt. [Bombay.
Baker, A., asst. supdt., mechl. dept., mint,
Baker, A., firm of West & co., Madras. [corpn.
Baker, A., inspr., hackney carr. dept., Calcutta
Baker, A., propr., Madras steam flour & oil mills co., Madras. [gurh.
Baker, A., mang. propr., Azamgurh con., Azam-
Baker, A., prosctr., muncplty., Darjeeling.
Baker, A., lance-corpl., ovsr., p. w. d., N. Arcot divn., Vellore.
Baker, A. H., asst. engr., R. I. M. Str. *Minto*, Port Blair. [Mysore.
Baker, A. H., revd., missnry., M. E. missn., Kolar,
Baker, A. H., Mrs., lady missnry., M. E. missn., Kolar, Mysore. [housie street, Rangoon.
Baker, A. W., asst., D. J. Mayath & co., 106. Dal-

What is Lalimli?
Digitized by Google

Baker, Chas. F., M.P.S., firm of Smith, Stanistreet & co.; *res.*, 9, Dalhousie square.
Baker, C. H., sergt., clk., office of depy. adjt.-genl., Punjab comd., Murree. [pur.
Baker, C. H., asst. traf. supdt., B.-N. ry., Kharg-
Baker, C. M., I.C.S., depy. commsr., Jacobabad.
Baker, C. N., capt., I.A., senr. examr., S. & T. acct., Madras. [Bangalore.
Baker, D., compounder, J. B. Forster & co.;
Baker, D., maj., 102nd P. of W.'s Own Grendrs., offg. 2nd-in comd., 112th Infy., Deesa.
Baker, D. G. R. S., lt., I.M.S., offg. medl. offr., 119th Infy. & resdy. surgn., Baroda.
Baker, E., ordnce. exmr., foundry & shell facty., Cossipore.
Baker, E. B., asst., Br. Indian tea co., ld., Udarbund, Cachar.
Baker, E. C., lt., R.E., garrsn. engr., Peshawar.
Baker, E. C. S., dist. supdt. of police, Dibrugarh, Assam. [Lucknow.
Baker, E. E., mangr., Delhi & London Bank, ld.,
Baker, *Hon.* E. N., C.S.I., I.C.S., fincl. member, Govr.-Genl.'s council; *res.*, 2, Upper Wood st.
Baker, F. B., mang. propr., Rungneet tea este., Darjeeling. [st.
Baker, F. D., mangr., *Englishman* press, 9, Hare
Baker, F. W., mangr., N. Lazarus; *res.*, 1, Mangoe lane. [Cossipore.
Baker, G. D., asst., Angelo Bros.' shellac facty.,
Baker, G. F., mangr., Henke's tile works, Bangalore.
Baker, G. H., maj., I.M.S., civil surgn., Cawnpur.
Baker, H. G., asst., Sephinjuri Bheel tea co., ld., Chandkhira, Sylhet.
Baker, H. R., capt., D. C., comdr., 73rd Carnatic infy., Vizianagram.
Baker, H. U., dist. supdt. of police, Balasore.
Baker, H. V. S., supdg. engr., p. w. d., Derajat cir., Mooltan.
Baker, J., lt., S. & T. offr., Dinapur. [C. P.
Baker, J., asst. supdt., govt. tel. dept., Jubbulpore,
Baker, J., depy. tel. mr., govt. tel. dept., Naini Tal.
Baker, J. A., asst. engr., p. w. d., East Berar divn., Amraoti.
Baker, J. E., asst. supdt., water and gas works, p. w. d., Jaipur, Rajputana.
Baker, J. E., asst., Jeypore State cotton press, Jeypore, Rajputana.
Baker, J. G., asst., Sephinjuri Bheel tea co., ld., Chandkhira, Sylhet. [Chittagong.
Baker, J. H., clk., agent's office, A.-B. ry.,
Baker, J. L., asst. consvr. of forests, Dumka, Sonthal Parganas.
Baker, J. M., revd., missnry., Amer. Bapt. Telegu missn., on furlo. [missn., on furlo.
Baker, J. M., Mrs., missnry., Amer. Bapt. Telegu
Baker, J. S., asst. stn.-mr., N.-W. ry., Lala Musa.
Baker, J. U., p.-w. inspr., G. I. P. ry., Igatpuri.
Baker, J. W., firm of Barry & co.; *res.*, 13, Camac street.
Baker, L., Miss, lady missnry., W. U. missnry. socy. of Amer., 140, Dhurrumtollah street.
Baker, L., Miss, asst. tchr., Calcutta Boys' schl.
Baker, L. G., lt., 1st batn., Glouc. regt., Lucknow.
Baker, L. H., asst., forest dept., Steel Bros & co., ld., Rangoon.
Baker, L. P., 2nd-lt., 1st batn., Royal Lancaster regt., Fort William.
Baker, L. S. H., lt.-col., comdt., 23rd cavy., Nowshera, on lve. [tute, Mussoorie.
Baker,—, Miss, asst. tchr., Philander Smith insti-
Baker, R., dist. inspr. of abkari, Satara.
Baker, R., asst., Finlay, Muir & co., 1, Clive street. [Somaliland.
Baker, R. D., lt., 2nd batn., East Lanc. regt.,
Baker, R. G., lt., adjt., 82nd Punjabis, Belgaum.
Baker, R. J., lt.-col., M.D., I.M.S., actg. civil surgn., Karachi.
Baker, R. S., asst. engr., p. w. d., Burma.
Baker, T., acct., office of exmr. of ordnce. facty. accts., 1, Koila ghât street.
Baker, T. H., agt. for govt. consignments, persnl. asst. to presdcy. port offr. & regtr. of shipping, Madras. [Akyab.
Baker, W., tel. mr., govt. tel. dept., Arakan divn.,
Baker, W., sub-condr., clk., office of dir. genl. of ordnce., Simla.
Baker, W. B., 2nd-lt., offg. adjt., 1st batn., 10th Gurkha Rifles, Fort Stedman.
Baker, W. E., supdt., genl. store depôt, E. I. ry., Howrah; *res.*, 10, Hare st., on lve.
Baker, W. H., M.I.M.E., loco. supdt., Gwalior Light ry., Morar, Gwalior.
Baker, W. H., chf. clk., loco. & carr. supdt.'s office, O. & R. ry., Lucknow.
Baker, W. J., lt.-col., R.A.M.C., comdg. stn. hosptl., 246, Lower Circular road.
Baker, W. J., supdt., land records, Magwe, Upper Burma.
Baker, W. L., capt., R.A.M.C., stn. hosptl., Meiktila.
Baker, W. T. W., I.C.S., addtl. sess. judge, Poona.
Baker, W. W., lt.-col., R.E., exe. engr., p. w. d., East Berar divn., Amraoti. [Sabarmati.
Bakermault, J. H., dist. carr. examr., R.-M. ry.,
Ba-Ket, M., lt., M.B., medl. offr., 1st batn., 10th Gurkha Rif., Keng Tung.
Bakewell, J., sub-condr., S. & T. corps, on lve.
Bakewell, J. H., LL.B., bar.-at-law., depy. regtr. & taxing offr., high ct., Madras.
Bakhle, C. R., capt., I.M.S., 101st Grendrs., offg. civil surgn., Sukkur. [34, *Jackson's lane.*
Bakhtiarpore-Behar Light ry. co., ld.; agency,
Bakker, J., revd. fr., S.J., profsr. of mathms., St. Xavier's college, 10 & 11, Park street.
Balanader, J. E., Mgr., very revd., vicar, St. Peter's ch., Royapuram, Madras.
Balantine, H., inspr. of police., Poona.
Balch, Bailey & Co., merchts. and agts., 10 *Damzen's lane, Tiretta Bazaar.* [Umballa.
Balck, C. A. J. A., lt., M.B., R.A.M.C., stn. hosptl.,
Bald, A., acct., p. w. d., Rangoon. [Darjeeling.
Bald, C., mangr., Lebong tea co., ld., Tukvar divn.,
Bald, H., mangr., Choonabhutti tea co., ld., Banarhat, Dooars. [Belgaum.
Bald, J. A., lt., D. C. offr., qr.-mr., 61st Pioneers,
Balderston, H. A., lt., D. C. offr., 120th Rajputana infy., Baroda, on lve.
Baldock, C. B., maj., 2nd-in-comd, 44th Merwara Infy., Ajmer, on lve. [Bombay.
Baldock, R. G., propr., The Bombay stable co.,
Baldrey, C. H., offg. hd. clk., pol. bch., office of agent to G.-G. in Baluchistan, Quetta.
Baldrey, F. S. H., capt., asst. to inspr.-genl., Civil Vetrny. dept., Meerut.
Baldrey, R. G. C., inspr. of police, Coimbatore.
Baldrey, G. W., asst. inspr., salt, abkari & customs dept., Konada cir., Konada, Vizagapatam.
Baldry,—, Mrs., house owner, Dinapur.
Baldry, T., mily. asst.-surgn., I.S.M.D., gun carr. factory, Jubbulpur.
Baldwin, A. C., maj., 2nd-in-comd., 90th Punjabis, Mandalay. [Bellary.
Baldwin, A. W., sergt.-maj., schl. of musketry,
Baldwin, C. E., mangr., Mackenzie & co., 7, Swallow lane. [practnr., Darjeeling.
Baldwin, Chas. Ed., M.R.C.S., L.R.C.P., medl.
Baldwin, F., sub-condr., 17th mule cadre, chf. S. & T. depôt, Rawalpindi. [Poona.
Baldwin, F. E. W., lt., D.C. offr., 121st Pioneers,
Baldwin, F. W. H., sub-condr., S. & T. corps, Rawalpindi.
Baldwin, G. M., bt.-maj., D.S.O., squad. comdr., Queen's Own Corps of Guides cavy., Mardan.
Baldwin, H. L. C., lt., D. C. offr., 58th Vaughan's Rifles, Rawalpindi, on lve.
Baldwin, J., house propr., Jhansi.
Baldwin, J., mangr., Rajaputtee ind. con., Mashrak P. O., Sarun.
Baldwin, L. H., capt., D. C. comdt., 8th Gurkha Rifles, Shillong. [Colgong.
Baldwin, S. S. D., asst., p.-w. inspr., E. I. ry.,
Baldwin, T. G., asst., foreign dept., govt. of India.
Baldwin, W. R., Ralli Bros., 1 & 2, Church lane.
Bales, M., Miss, asst., Rowe & co., Rangoon.
Balfour, A. S., lt., R. I. M., Bombay, on lve. [bad.
Balfour, C. F., B.A., I.C.S., on spcl. duty, Allaha-
Balfour, D., tailor, Bareilly & Naini Tal.
Balfour, E., Mrs., tchr., Madras indstrl. schl., Madras.

See page 1578.

Digitized by Google

Balfour, G. C., mangr., North-Western Cachar tea co., Kalain, Cachar.
Balfour, J., supdt., Madras indstrl. schl., Madras.
Balfour, J. A., edtr., *Railway Times*, "Dhoon Castle," Byculla, Bombay.
Balfour, J. H., lt.-col., 2nd-in-comd., 13th Duke of Connaught's Lancs., Jhelum.
Balfour, K. M., agt., Allahabad Bank, ld., Jhansi.
Balfour, M. I., Miss, supdt., Lady Dufferin hosptl., Patiala. [ld., 3, Mission row.
Balkwell, H., asst., Planters' stores & agency co., Ball, A., propr., Ball, Moody & co., Lahore.
Ball, A., asst. mangr., Cawnpore Brush co., Ld., Cawnpore. [and Umballa.
Ball, A., Madame, milliner & dress maker, Kasauli
Ball, A. E., revd., missnry., C. M. S., Quetta.
Ball, A. P., asst., Ball, Hobson & co., Umballa & Kasauli. [ld., Dhariwal, Punjab.
Ball, A. R., acct., New Egerton Woollen mills co.,
Ball, A. W., asst., Parry & co., Madras.
Ball, C., asst., Ranken & co., Lahore.
Ball, C. A., signlr., govt. tel. dept., Karachi.
Ball, C. S., asst., Ranken & co., 4, Old Court House st.
Ball, E., mang. partner, Ranken & co., London.
Ball, G. A., mangr., Ganges flour mills co., ld., Cawnpur. [*Umballa.*
Ball, Hobson & Co., bactl. chemists, Kasauli and
Ball, H. P., asst., Ball, Hobson & co., Umballa & Kasauli. [ry., Ajmere.
Ball, H. P., probnr., audit office, B.-B. & C. I.
Ball, H. T., sole propr., Ball, Hobson & co., Umballa & Kasauli. [& Kasauli.
Ball, J. A. C., asst., Ball, Hobson & co., Umballa
Ball, J. C., inspr. of police, Mudigere, Mysore.
Ball, J. J. Watkins, loco. f'man, B.-N. ry., Khargpur.
Ball, L. P., lt., D. C. offr., 5th L. infy., Dinapur.
Ball, Moody & Co., civil & mily. tailors, The Mall, Lahore & Quetta.
Ball,—, Mrs., midwife, Lucknow.
Ball, P. M., advte., Agra.
Ball, Ruby, Miss, asst. to Madame A. Ball, Kassauli & Umballa.
Ball, R. N., ovsr. of wks., plateau sec., Gya-Katras ry., Doomri.
Ball, S. H., asst., Muir mills co., ld., Cawnpur.
Ball, W., asst., J. Frizzoni & co., Cawnpur.
Ball, W. M., mangr., Closeburn coffee este., Mercara, Coorg. [Agra.
Ball-Acton, C. A., lt., 2nd batn., R. Welsh Fus.,
Ballance, G., mangr., Thos. Cook & Son, Rangoon. [Sibpur.
Ballantine, G. R., f'man instr., civil engrg. coll.,
Ballantine, J., asst., Titaghur paper mills co., ld., Titaghur.
Ballantine, J. W., revd., U. P. ch. of N. Amer. missn., on furlo.
Ballantine, W. O., revd., M.D., Amer.-Marathi Bapt. missn., Rahuri, Ahmednagar.
Ballantyne, A., inspr. of police, sec. K., Alipore, 7, Belvedere rd. [Bangalore.
Ballantyne, E., acct., chf. S. & T. office,
Ballantyne, E. W. McK., capt., A.-D.-C. to H. E. the govr. of Madras.
Ballantyne, F. G., asst., Chargola tea assen., ld., Chargola divn., Ratabari, Sylhet.
Ballantyne, H., supdt. of police, Black Town, Madras. [Raniganj.
Ballantyne, J., asst., Bengal paper mill co., ld.,
Ballantyne, J. W., sub-asst. supdt. of tels., Southn. Shan States, Taunggyi.
Ballantyne, R. H., asst., Consolidated tea & lands co., ld., Balisera divn., Kalighat, Sylhet.
Ballard, D. A., dist. supdt. of police, Mysore.
Ballard, D. E., hackney carr. inspr., muncplty., Mandalay. [Kangra.
Ballard, F. G., mangr., Bundla tea co., Palampur,
Ballard, S., asst., Evans, Fraser & co., Esplanade rd., Bombay. [wks., Burma rys., Rangoon.
Ballard, T. W., asst., office of supdt., way and
Ballard, W. H., genl. mangr., Kangra Valley tea co., Gopalpur, Kangra.
Ballarin, F., asst., signs per pro, Jules Karples & co., 1, Pollock street ; *res.*, 12, Esplanade, East.
Ballenghien, A., revd. fr., R. C. chapln., St. Andrew's ch., Yandoon, Thongwa.
Ballin, C., mangr., Comcl. press, 3, Hastings street.
Ballin, H., mang. propr., Calcutta aërated water manfctry., and J. Callarman & co., 25, Mangoe lane. [Lancs., Bareilly.
Bally, F. K., lt., offg. adjt., 14th Murray's Jat
Bally, H. G., lt., adjt., 10th Jats, Cawnpur.
Balm, T. A., supdt., reve. dept., chief commsr.'s office, Nagpur.
Balmer, Lawrie & Co., merchts., bankers, army & genl. agents, 103, *Clive street.* [Rawal Pindi.
Balmforth, J., offg. sub condr., ordnce dept.,
Balston, C. R. T., examr., p. w. accts., Madras.
Baltazzi, T. S., mangr., Ralli Bros.' agency, Karachi. [goon.
Balthazar, B. C., firm of Balthazar & son, Ran-
Balthazar, G. C., firm of Balthazar & son, Rangoon.
Balthasar, C., & Sons, importers, etc., 7, *Swallow lane.*
Balthazar & Son, govt. and public auctnrs., &c., 66, *Merchant street, Rangoon.*
Balthazar, S., firm of Balthazar & son, Rangoon.
Bama Churn Bhur & Co., cloth merchts., tailors and outfitters, 37, *Radha Bazar street.*
Bamber, C. J., lt.-col., I.M.S., D.P.H., Camb., sany. commsr. & profsr. of hygiene, medl. coll., Lahore.
Bamber, E. A., missnry., S. P. G., Rangoon.
Bamber, H. C. L., dist. supdt. of police, Hazaribagh.
Bamber, H. Kelway, supdt., carr. & wagon dept., E. I. ry. ; *res.*, Co.'s qrs., Lillooah.
Bamber,—, Mrs., diplomaed midwife, Kampti, C. P.
Bamfield, H. J. K., capt., I.M.S., medl. offr., 21st Cavy., Peshawar. [Belgaum.
Bamford, C. A., lt., 1st batn., Leic. regt.,
Bamford, F., condr., hd. clk., R. A. bch., office of the depy. adjt.-genl., Poona. [Dacca.
Bamford, H. A., inspr. of schls., Dacca divn.,
Bamford, J. E., hd. clk., resdt.'s office, Chudderghat, Hyderabad, Deccan.
Bamford, R. G., M.I.M.E., asst. loco. supdt., Madras ry., Perambur, Madras.
Bamford, W., asst.-surgn., I.S.M.D., stn. hosptl., Kuldana, Murree Hills.
Balmforth, J., condr., arsenal, Rawal Pindi.
Bampton, J., asst. supdt., inland vessels & wharves, port commsrs.
Bampton, W., asst., Sejooah coal co., ld., Sejooah, Manbhum.
Banbery, H., B.A., hd. mr., Benares centl. Hindu coll., Benares.
Banbery, W. E., maj., 2nd-in-comd., 70th Moplah Rifles, St. Thomas' Mount, Madras.
Bancroft, C. R. W., asst.-surgn., civil surgn., Nowgong, Assam.
Band, R. N., mill clk., Shamnuggar jute facty. co., ld., Shamnuggar.
Bandelier, J., asst., Max Minck & co., Lahore & Simla. [furlo.
Bandry, G. E., dist. supdt. of police, Madras, on
Bandy, C. H., revd., missnry., Amer. Presbyn. missn., Farukhabad. [missn., Farukhabad.
Bandy, C. H., Mrs., missnry., Amer. Presbyn.
Banerjee, Seetal Chander, & Co., stationers, printers, etc., 84, *Radha Bazar st.*
Baness, T. G. A., contr., Amritsar.
Banfield, L. E., asst., North-West soap co., ld., Meerut. [goon.
Bangalista, M., gunner, R. I. M. Str. *Sladen*, Ran-
Bangalore bank, ld., Bangalore.
Bank of Bengal, 3, *Strand rd. ; branches at Agra, Akyab, Allahabad, Benares, Cawnpur, Dacca, Delhi, Hyderabad, Jalpaiguri, Lahore, Lucknow, Moulmein, Nagpur, Patna, Rangoon, Serajganj, and* 5, *Elphinstone circle, Bombay.*
Bank of Bombay, Elphinstone circle, Bombay ; branches at Ahmedabad, Akola, Amraoti, Broach, Hubli, Indore, Karachi, Surat, Poona, Sukkur and Bhavnagar.
Bank of Calcutta, ld., 7, *Clive row.*
Bank of Madras, Madras ; branches at Alleppy, Bangalore, Bimlipatam, Calicut, Coconada, Cochin, Colombo, Mangalore, Negapatam, Ootacamund, Tellicherry, Tuticorin and Vizagapatam.

What is Lalimli?
Digitized by Google

a ... of Upper India, ld., Allahabad, Lucknow, Simla, Meerut, Naini Tal & Bareli.
Banker, S. A., profsr. in pathology, Grant medl. coll., Bombay. [and supdt. of emigtn.
Banks, C., M.D., C.M., D.Ph., protctr. of emigts.
Banks, H. C., lt., 78th batty., R. A., Nsairabad.
Banks, J., mangr., Delhi & London Bank, ld., Mussoorie. [Rawal Pindi.
Banks, P. d'A., 2nd-lt., 1st batn., Wilts. R.,
Banks, W. H., firm of Donaldson & co., Narainganje, Dacca. [garrsn. class, Kasauli.
Banks, W. S., capt., The Dorset R., asst. instr.,
Bannatine, O. A., mangr., Glen Morgan & Mount Gordon este., Pykara, *viâ* Ootacamund, Nilgiris.
Bannatyne, F. C., lt., 190th infy., Somaliland.
Bannatyne, N. C., lt., 128th Pioneers, offg. D. C. offr., 107th Pioneers, Kirkee.
Banner, W., revd., Kotah.
Bannerman, A. D'A., maj., C.I.E., I.A., poltl. agt., Jhalawar & Kotah States, Rajputana.
Bannerman, J. A. M., lt., 1st batn., The Royal War. R., Quetta.
Bannerman, O. W. E., lt., 15th Lanc., a.-d.-c. to offr. comdg., Meerut.
Bannerman, W. B., lt.-col., M.D., I.M.S., offg. dir-in-chf., plague research labrty., Parel, Bombay.
Bannerman, W. P., capt., 31st Lancers, comdt., Aden troop, Khor Maksar. [dalay.
Bannerman, —, asst., F. C. Fabricius & co., Man-
Banninga, J. J., revd., B.A., missnry., Amer. Madura missn., Melur. [Melur.
Banninga,—, Miss, missnry., Amer. Madura missn.,
Bannister, J. H., supdt., boot dept., govt. boot & army equipt. facty., Cawnpur.
Bannister, J. H., asst. acct., National Bank of India, ld., Bombay.
Banque de l' Indo-Chine, Pondicherry.
Bansownie, J. F., revd., Bangalore.
Bantel, A., revd., missnry. in chge., Germ. Evangl. Luthn. missn., Chapra, Saran.
Bantel, A., Mrs., missnry., Germ. Evangl. Luth. missn., Chapra, Saran. [Sibsagar.
Banwell, F., mangr., Naga Ali tea co., ld., Tiphook,
Banyard, E. F., asst., Hattialli divn., Jokai Assam tea co., ld., Chubwa, Lakhimpur.
Banyard, F. A., dir. in chge., Fitze & co., ld., 4, Bankshall street. [now.
Banyard, J. A., firm of Peake, Allen & co., Luck-
Banyard, W. D., actg. mangr., Deohall tea este., Tinsukia, Lakhimpur, Assam.
Baptist mission press, 41, *Lower Circular road, town side.* [presdy. genl. hosptl.
Baptist, A. A. E., I.S.M.D., asst.-surgn., on duty,
Baptist, E., clk., p. w. dept., govt. of India.
Baptist, E., clk., office of exmr., p. w. accts., Allahabad.
Baptist, E. L., mangr., refshmt. room, Fyzabad.
Baptist, H. C., customs prev. offr.
Baptist, J., engr., Bengal ice manfctg. co., ld., 3, Gas street.
Baptist, J., revd. fr., O.C., Mussoorie.
Baptist, J. C., postmr., Shahjehanpur. [India.
Baptist, M. G., clk., Impl. record dept., govt. of
Baptist, Mother, suprss., St. Joseph's seminary for young ladies, Madras.
Baptist, P. A., wvg. mr., Morarjee Goculdas spg. & wvg. co., ld., Parel, Bombay.
Baptist, P. W., asst., Logan and Leslie, Goalundo.
Baptist, T., mangr., Morarjee Goculdas spg. & wvg. co., ld., Parel, Bombay. [lane.
Baptist, W. C., asst., Patton & co., 2, Mangoe
Baptist, W. H., signlr., govt. tel. dept., Henzada.
Baptista, J., advte., high ct., Bombay.
Baptista, J. E., tempy. tel. mr., govt. tel. dept., Bombay.
Baptista, V. F., hd. clk., dist. traf. supdt.'s office, B.-B. & C. I. ry., Mhow.
Baptiste, C., asst., Francis, Harrison, Hathaway & co., 13, Govt. place.
Baptiste, F. J., tel. inspr., E. I. ry., Dinapur.
Baptiste, G., asst., Kinmond & co., 5, Garstin's place. [ry., Lumding.
Baraclough, B., loco. and workshop f'man, A.-B.
Baradin, N., adigary de pallour, Mahé.
Barasche, A., revd., Udipi, Madras.
Barber, A., propr., Azamgarh ind. con., Azamgarh. [College street.
Barber, B. R., Ph.B., secy., Y. M. C. A., 86,
Barber, C. A., M.A., F.L.S., govt. botanist, Madras.
Barber, E. F., mangr., Thia Sholah este., Kil Kundha, Nilgiris.
Barber, F. B., firm of Sinclair & Eck; *res.*, 40, Chowringhee road. [Dalhousie square.
Barber, F. F., clk., office of dir. genl. of tels., 33,
Barber, F. W., missnry., Oxford missn., 42, Cornwallis street. [4-3, Hare street.
Barber, H. C. Linney, mangr., Valvoline oil co.,
Barber, H. S. C., asst., Whiteaway, Laidlaw & co., 4 to 6, Chowringhee road. [Lahore.
Barber, J., hd. reader, Punjab govt. press,
Barber, R., driver in chge., loco. dept., N.-W. ry., Ferozepore. [Burma.
Barber, R. E., dist. supdt. of police, Pyapon,
Barber, R. R., engr., John's ice facty., Agra.
Barberina, M., Sister, convent of the Most Holy Rosary, Chudderghat, Deccan.
Barbosa, A. F. M., revd., Calicut.
Barboza, M. A., signlr., govt. tel. dept., Akyab.
Barclay, A. H. L., ex. asst. commsr., Sambalpur, C. P. [Kullakamby, Nilgiris.
Barclay, C. B., mang. propr., Kotacul coffee este.,
Barclay, C. S., asst., Sealkote tea este., Chubwa, Lakhimpur.
Barclay, E., asst., Samday divn., Doom-Dooma tea co., Doom-Dooma, Assam.
Barclay, G., asst., Tingri tea co., ld., Hoogrijan divn., Tinsukia, Lakhimpur. [Sukkur.
Barclay, H. D. E., asst. traf. inspr., N.-W. ry.,
Barclay, J. B., mang. propr., Mungacombay coffee este., Kullakamby, Nilgiris. [Rangoon.
Barclay, R., asst., Bulloch Bros. & co., ld.,
Barclay, R. W. A., mangr., Chanai tea este., Dikom, Dibrugarh. [Motipur, Tirhoot.
Barclay, T., mang. propr., Motipur ind. con.,
Barclay, W. O., traf. inspr., E. I. ry., Dinapur.
Barden, W. H., f'man, boiler shop, loco. dept., S. I. ry., Negapatam.
Bardens, A. T., store-sergt., ordnce. dept., Poona.
Bardey, Buffard & co., genl. merchts., Aden.
Bardey, Pierre, firm of Bardey, Buffard & co., Aden.
Bardsley, J., Miss, supdt., children's home, ch. of Eng. missn., Katni, Marwara.
Bardswell, H. R., I.C.S., divnl. offr., Ranipet, N. Arcot. [tian coll., Lucknow.
Bare, C. L., revd., M.A., B.D., prinpl., Reid Chris-
Barff, J., asst., travlg. dept., Cooper, Allen & co., Cawnpur.
Bargarson, J., inspr., socy. for the prevention of cruelty to animals, Rangoon. [Nowshera.
Barge, K., 2nd-lt., 1st batn., The Cameronians,
Barham, C. H., revd., Nasirabad.
Barham, C. M., revd., B.A., on furlo.
Barham, Miss, missnry., ch. of Scot. women's assocn. for foreign missns., 125, Bow Bazar st.
Baring, *Hon.* E., lt.-col., C.V.O., mily. secy. to H. E. the Viceroy.
Baring, T. E., lt., 2nd batn., Rif. Bde., Aden.
Barissow, T., asst., Digultarung tea este., Rangagora, Assam. [Solon.
Barker, A. S., supvsr., Solon divn., K.-S. ry.,
Barker, A. W., asst., Longmans, Green & co., 8, Hornby road, Bombay.
Barker, C., Miss, asst. tchr., Calcutta boys' schl., 72, Corporation st. [Pindi.
Barker, C. A., lt., 1st batn., Wilts. regt., Rawal
Barker, C. C., mangr., Bishnauth tea co., ld., Dikorai divn., Sootia P. O., Darrang.
Barker, C. H., lt., 5th mtn. batty., R. A., Murree Hills.
Barker, C. O., Ralli Bros., 1 & 2, Church lane.
Barker, G., Miss, asst. tchr., Calcutta girls' schl., 152, Dhurrumtollah st.
Barker, G. J., inspr., abkari dept., Karachi.
Barker, G. R., lt., 30th batty., R. A., Rawal Pindi, on lve.
Barker, H., sub-divnl. offr., B. & N.-W. ry., Aonrihar junc., Ghazipur dist. [Chittagong.
Barker, H. C., persnl. asst. to agt., A.-B. ry.,
Barker, H. T., signlr., govt. tel. dept., Naini Tal.

See page 1578.

Digitized by Google

Barker, J., inspr. of police, Bombay, on furlo.
Barker, J., asst. tel. mr., govt. tel. dept., Mussoorie.
Barker, J., secy., Meakin & co.'s breweries, Kasauli.
Barker, J. A., acct., Punjab banking co., ld., Lahore.
Barker, J. B., signlr., govt. tel. dept., Agra.
Barker, J. E., asst., Bristowe & Bennett, 65, Dhurrumtollah st.
Barker, J. H. C., signlr., govt. tel. dept., Karachi, on lve.
Barker, J. P., postmr., Allahabad, on lve.
Barker, J. P., extra asst. supdt., No. 25 (tidal and levelling) survey of India.
Barker, J. S. S., bgdr.-genl., C.B., R.A., col. on the staff, R. A., Naini Tal.
Barker, —, Miss, missnry., Amer. Madura missn., on furlo. [Dalhousie.
Barker, M. E., senr. nursing sister, Q.A.M.N.S.,
Barker, P. L., B.A., I.C.S., under-secy. to the govt. of the Punjab, Lahore.
Barker, P. W., mangr., Neeschindipur ind. con., Joyrampore, Nadiya.
Barker, R. J., clk., Ralli Bros., Bombay.
Barker, T. C., asst., Loyabad collry., Burrakar coal co., ld., Burrakar.
Barker, V. F., supdt., p.w.d. sectt., govt. of Bombay, Bombay. [ringhee.
Barker, W. H., asst., Atkinson Bros., ld., 57, Chow-
Barker, W. H., propr., Bristowe & Bennett, 65, Dhurrumtollah street.
Barkley, J. W., asst., A. Scott & co., Rangoon.
Barlee, K. W., I.C.S., asst. collr., Satara.
Barley, H. A. H., revd., Barrackpore.
Barlow, A., asst., Cal. police office; *res.*, 9, Gooreamah's lane.
Barlow, A. H., asst. acct., Hong-Kong & Shanghai banking corpn., Bombay.
Barlow, C., customs prev. offr.
Barlow, C. H., revd., M.A., chapln., Christ ch., Kasauli.
Barlow, C. P., lt., D. C. offr., adjt., 7th Gurkhas, Manipur.
Barlow, D., printer, *Statesman* office.
Barlow, F., spg. mr., Muir mills co., ld., Cawnpur.
Barlow, G. T., exe. engr., p. w. d., Ken canal, Banda.
Barlow, J. F., capt., VI Bde., R. F. A., Lucknow.
Barlow, K., Deaconess, lady missnry., zen. missn., Christ ch., S. P. G., Cawnpur.
Barlow, N. W., capt., adjt., Naini Tal vol. rif., Naini Tal.
Barlow, P. E., forest ranger, H. H. The Maharaja of Jeypore's estabt., Malkanagiri, Vizagapatam.
Barlow, S., traf. inspr., S. M. ry., Poona.
Barlow, T. C., Mrs., proprss., J. Teil & co., 15, Watgunge street, Kidderpur.
Barlow & Co., merchts. & agts., 37, *Strand road.*
Barlow-Poole, B. H., actg. dist. forest offr., Anantapur.
Barnabas, C., clk., ry. bch., Mysore, Bangalore.
Barnabas, T. C., hd. clk., Lowis & Giles, Rangoon.
Barnard, A. B., asst. inspr.-genl., ry. police, 35, Strand rd., Howrah.
Barnard, A. E., capt., 30th Lancers, with Somaliland field force.
Barnard, C. N., resdt. engr., D.-H. ry., Tindharia.
Barnard, E. D., mang. propr., Bonmali tea este., Suffry, Sibsagar, Assam.
Barnard, E. Y., agent, Bank of Bengal, Nagpur.
Barnard, G. S., traf. inspr., N.-W. ry., Lahore.
Barnard, H. J., mang. propr., Mount Somerset tea estate, Palampur, Kangra.
Barnard, J. T. O., civil offr., Kamaing, Myitkyina.
Barnard, P. G., dist. supdt. of police, Dehra Dun.
Barnard, R. B., firm of Sircar & Barnard, 6, New China Bazar st. [Poona.
Barnard, R. C. H., actg. dist. engr., G. I. P. ry.,
Barnardo, F. A. F., lt., I.M.S., medl. offr., 14th Sikhs, Mooltan. [Chittagong.
Barnell, T. G., mangr., Oodalcah tea estate,
Barnes, A., & co., ld., wine & spirit merchts., army contrs., &c., 276, *Dalhousie st., Rangoon.*
Barnes, A., mangr., Karapara coffee estate, Nellampathy, Malabar. [Lucknow.
Barnes, A., Miss, asst. to Mrs. F. Anderson,
Barnes, A., M.A., hd. mr., Victoria training coll. & schl., Kurseong.
Barnes, A. C., ex. asst. commsr., Ferozepur.
Barnes, A. R., asst. berthing mr., port commsrs.' dock, Kidderpur. [bay.
Barnes, C., sub-inspr. of police, Frere road, Bom-
Barnes, C., condr., supdt., depy. adjt.-genl.'s office, Bengal comd., Naini Tal.
Barnes, E., mangr., Lawrence & Mayo, Madras.
Barnes, E., capt., I.A., poltl. agent, Bhopawar, Sirdarpur, C. I., on furlo. [lundur.
Barnes, E. C., lt., D. C. offr., 19th Punjabis, Jul-
Barnes, E. E., Miss, missnry., Amer. Free Bapt. missn., Bhadrak, Balasore.
Barnes, F., asst., Badham, Pile & co., ld., Bombay.
Barnes, F., hd. asst., fincl. commsr.'s office, Punjab, Lahore. [Lahore.
Barnes, F. E., supdt., poltl. bch., Punjab sectt.,
Barnes, G., asst., W. E. Smith & co., Madras.
Barnes, G., propr., Barnes & sons, Bellary.
Barnes, G., inspr. of police, Rangoon.
Barnes, H. C., I.C.S., settmt. offr., Kamrup.
Barnes, J., spg. mr., E. D. Sassoon mill, Parel, Bombay. [Punjabis, on lve.
Barnes, C. A., capt., I.M.S., medl. offr., 26th
Barnes, J. F., mangr., Dikom and Wilton divn., Jokai (Assam) tea co., ld., Dibrugarh.
Barnes, J. P., maj., squad. comdr., 6th Prince of Wales, Cavy., Lucknow, on lve. [road.
Barnes, L. H., tempy. asst. engr., R.-M. ry., Abu
Barnes, O. J., asst. acct., Hongkong and Shanghai banking corpn.; *res.*, 7, Camac st. [Karachi.
Barnes, O. M., mangr., Comcl. Bank of India, ld.,
Barnes,—, Miss, clk., genl. post office.
Barnes, R. W. R., capt., D.S.O., 4th Hussars, A.-D.-C. to C.-in-C. [Madras.
Barnes, S. R., rolling stock inspr., M. ry.,
Barnes, T. A., asst., Jessop & co., ld., 93, Clive st.; *res.*, 234-2 Lower Cir. rd.
Barnes, T. M., supdt., Gazette bch., Punjab civil sectt., Lahore.
Barnet, H. H., lt.-col., R.E., comdg. R.E., M. W. S., Meerut dist., Meerut.
Barnetson, H. B., asst., Nahorani divn., Anglo-American direct tea tradg. co., ld., Thakurbari, Darrang.
Barnett, C., capt., persnl. asst. to the depy. inspr.-genl., mily police, Rangoon.
Barnett C. G., F.C.H., asst. engr., p. w. d., Shwebo divn., Katha, Burma.
Barnett, E., asst., Oakes & co., ld., Ootacamund.
Barnett, E., mangr., Lutchipur coal co., ld., Sitarampur. [port commsrs., Rangoon.
Barnett, E. T. C., chf. clk. & acct., engr.'s dept.,
Barnett, H. J. de B., capt., D. C. offr., 91st Punjabis, Rangoon.
Barnett, M., Miss, asst., Whiteaway, Laidlaw & co., Rangoon.
Barnett, P., capt., firm of Barnett Bros., Rangoon.
Barnett, T. H., revd., Howrah.
Barnett, W., supdt. of police, Gamdevi, Bombay.
Barnett, W. G., resdt. engr., G. I. P. ry., Igatpuri.
Barnett, W. H., lt., 91st Punjabis, Rangoon.
Barnett, W. H., platform inspr., E. I. ry., Howrah.
Barnett Bros., bankers, army agents, wine & genl. merchts., &c., Sule Pagoda road, Rangoon.
Barnicott, A. W., I.C.S., asst. magte. & collr., Palamau. [Chittagong.
Barniville, J. J., I.C.S., asst. collr. & magte.,
Baron, A. C., asst. f'man, running shed, E. I. R., Howrah. [Chowringhee road.
Baron, W. J., asst., Mason, Hill & Rogers, 19,
Baroni, S., licensed pilot, Bassein. [Berar.
Barr, A. D. St. C., asst. commsr., Ellichpur,
Barr, A. G., asst. acct.-genl., Burma, Rangoon.
Barr, H. K., capt., persnl. asst. to resdt., Chudderghat, Deccan. [Ahmedabad.
Barr, J. H. V., lt., D. C. offr., qr.-mr., 109th infy.,
Barr, J. S., revd., D.D., missnry., U. P. ch. of N. Amer. missn., Pathankote.
Barr,—, Mrs., missnry., Amer. missn., Benares.
Barr, P., asst., Howrah iron works, Howrah.
Barr, R., fleet engr., Irrawaddy Flotilla co., ld., Rangoon.
Barr, S. T., 2nd-lt., 3rd Hussars, Sialkot.

What is Lalimli?

Digitized by Google

Barraclough, A., smithy shop f'man, loco. dept., B.-N. ry., Nagpur. [ld., Pahartali.
Barraclough, B., workshop f'man, A.-B. ry. co.,
Barraclough, L., asst., W. & A. Graham & co., Bombay. [schl., Simla.
Barrans, A. E., sergt., steward, Bishop Cotton
Barrass, —, Miss, zen. missnry., Orissa Bapt. missn., Cuttack. [Lahore.
Barratt, C. H., exe. engr., p. w. d., 3rd cir.,
Barratt, E. B., capt., offg. depy., asst. adjt-genl. for musketry, 2nd cir., Peshawar.
Barratt, H. J., lt.-col., R.A.M.C., comdg. stn. hosptl., Agra.
Barratt, W. C., maj., D.S.O., D. C. comdr., 51st Sikhs, offg. comdt., 15th Sikhs, Mooltan.
Barraud, A. C., asst., Combridge & co., Madras.
Barre, P. E., revd., Mysore.
Barrellie, F., asst., F. Beato, ld., Rangoon.
Barren, E. A., dist. board engr., Nellore.
Barret, J., chf. clk., office of agt. & mangr.. N. G. S. ry., Secunderabad, Hyderabad, Deccan.
Barreto, C. C., revd., Bishopric of San Thome, Patukota, Madras.
Barreto, J. C., revd., asst., St. Francis Xavier's church, Dabul, Bombay. [Madras.
Barreto, R. M., revd., vicar of Little Mount,
Barrett, A., asst., Markby & co., 12, Ezra Mansions.
Barrett, A. A., bt.-col., C.B., offg. col. on staff, Jullundur. [Baluch. infy., Quetta.
Barrett, A. L., capt., offg. D. C. comdr., 126th
Barrett, A. S., asst., Tittaghur paper mills co., ld., Tittaghur. [loo street.
Barrett, C., Mrs., proprss., Savoy hotel, 8, Water-
Barrett, C. C. J., 2nd-lt., D. C. offr., 110th Mahratta L. infy., Bhuj.
Barrett, C. E. M., A.M.I.M.E., mangr. & spg. mr., Malabar spg. & wvg. co., ld., Kottooparamba, Calicut.
Barrett, D. E., asst.-surgn., I.S.M.D., R. I. M. Str. *Lawrence*, Bombay. [ling.
Barrett, E. E., asst., Glenburn tea estate, Darjee-
Barrett, E.E., asst., Burma ruby mines, ld., Mogok.
Barrett, F. W., lt., actg. paymr., 15th Hussars, Muttra.
Barrett, G. D., inspr. of police, Pakokku.
Barrett, G. H. J., lt., 1st batn., R. Scots Fuslrs., Bareilly. [place.
Barrett, G. W., asst., Federico Peliti, 11, Govt.
Barrett, H., engr., Madura mills co., ld., Madura.
Barrett, J., chf. clk., agent's office, Nizam's G. S. ry., Secunderabad, Deccan.
Barrett, J. E., depy. consvr. of forests, Dharmsala, Punjab. [co., ld., Delhi.
Barrett, J. M. Nelson, engr., Ganesh flour mills
Barrett, J. St. G., firm of Barrett & co., Bombay.
Barrett, J. W., asst., Burn & co., ld., Howrah iron wks., Howrah.
Barrett, L., Miss, tchr., St. George's Grammar schl., Chudderghat, Hyderabad, Deccan.
Barrett, L. S., Miss, missnry., ch of Eng. zen. missn., Jubbulpore, C. P.
Barrett, N. D., surgn., in medl. chge., the Lancer regt., Nizam's State, Maharajganj, Hyderabad, Deccan.
Barrett, P., revd. fr., prefect of studies, All Saints' instn., Chudderghat, Deccan.
Barrett, P., asst., Budge-Budge jute mills co., ld., Budge Budge.
Barrett, R., asst., Imperial tea co., ld., Kuttal divn., Silchar.
Barrett, S. D., travlg. audtr., N. G. S. ry., Secunderabad, Deccan. [Dharwar.
Barrett, W., chf. clk.. chf. engr.'s office, S. M. ry.,
Barrett, W. G., f'man moulder, Sorabjee Shapurjee & co., Bombay. [Allahabad.
Barrett, W. P., treasr., paper currency office,
Barrett & Co., importers, exporters and genl. commsn. agts., 4, Church Gate street, Bombay.
Barretto, A. W., inspr. of police, Burma, on lve.
Barretto, B. G., signlr., govt. tel. dept., Agra.
Barretto, B. J. C., revd., vicar, Bishopric of Mangalore, Pejavar, S. Canara.
Barretto, C. L., advte., Moulmein.
Barretto, E., Miss, hd. mrs., Empress Victoria Buddhist girls' schl., Rangoon.
Barretto, J.A., asst., James Clifford & co., Bombay.
Barretto, J. F., customs prev. offr., Bombay.
Barretto, M. C., revd., vicar, Bishopric of Mangalore, Agrar.
Barretto, W. L., B.A., asst. mr., St. John's coll. & Normal schl., S. P. G., Rangoon.
Barrie, C. B., exe. engr., Allahabad-Fyzabad chord railway, Marwi.
Barrie, D., asst. harbour mr., Rangoon.
Barrie, K. W., asst., foreign dept., govt. of India.
Barrill, —, Miss, asst. tchr., European female orphan asylum, 79, Lower Circular road.
Barrington, J. F., lt., R.A., 28th Mtn. batty., R. A. Dera Ismail Khan.
Barrington, P. J., extra asst. supdt., No. 10 survey party, Bangalore. [regt., Mian Mir.
Barrington, T. P., capt., 1st batn., West York
Barrington & Co., saddlers, harness makers, army & police contractors, taxidermists, etc., Cawnpore.
Barron, A. F. N., 2nd-lt., 74th co., R. A., Fort Attock.
Barron, C. A., settmt. offr., Kohat.
Barron, J., firm of Francis, Harrison. Hathaway & co., 13 to 13-3, Government place, East.
Barron, J. M., engr., Mangaldai tea con., Mangaldai, Darrang. [Lancers, Jacobabad.
Barron, R. M., lt., I.M.S., offg. medl. offr., 37th
Barron, W. E., capt., R.E., asst. engr., N.-W. ry., Jhelum.
Barrow, A. S., attorney-at-law, asst. edtr., *Indian Daily News; res.*, 1, Camac street.
Barrow, *Sir* E. G., maj.-genl., K.C.B., I.A., comdg., Peshawar. [mobn., Simla, on lve.
Barrow, G. de S., maj., depy. asst. qr.-mr.-genl. for
Barrow, H. J. W., col., R.A.M.C., prinpl. medl. offr. Sirhind dist., Umballa.
Barrow, H. P. W., capt., R.A.M.C., stn. hosptl., Umballa. [Travancore.
Barrow, O. S., asst. engr., p. w. d., Patchipara.
Barrow, O. T., I.C.S., acct.-genl., Bombay, on furlo.
Barrow, R. P., I.C.S., collr., magte. & depy. commsr., paper currency, Karachi, Sind.
Barrow, W. F., exmr. of accts., mily. works, Simal,
Barrowman, R., collry. asst., Equitable coal co., ld., Jamuria colliery, Raniganj.
Barry & Co., merchts. & agents, 5, Lyons range.
Barry, C. C. S., capt., I.M.S., civil medl. offr., Maymyo.
Barry, C. E., asst. supdt. of police, Benares.
Barry, D., asst. ovsr., jail, Port Blair, Andaman Islands.
Barry, G. W., train exmr., carr. and wagon dept., E. I. ry., Moghal Serai. [Rangoon.
Barry, I. R., clk., office of exmr., p. w. accts.,
Barry, J., tel. mr., govt. tel. dept., Bombay.
Barry, J. A., treasy. offr., Magwe, U. Burma.
Barry, J.F., maj., I.A., chf. transpt. offr., Belgaum.
Barry, J. L., tel. mr., Mergui, U. Burma.
Barry, J. M., mangr., Jetinga Valley co., ld., Damcherra, Cachar.
Barry, J. P., lt.-col., M.A., M.B., I.M.S., supdt., Colaba lunatic asylum, 2nd presdy. & marine surgn., Bombay. [*Cawnpur.*
Barry, K. L., Bros., leather good manfctrs., &c.,
Barry, K. L., firm of K. L. Barry Bros., Cawnpur.
Barry, P., mangr., Mokalbari tea estate, Dikom, Dibrugarh.
Barry, P. L., firm of K. L. Barry Bros., Cawnpur.
Barry, R., 2nd-lt., 15th Hussars, Muttra.
Barry, T. D. C., maj., F.R.S.E., F.C.S., F.I.C., I.M.S., profsr. of chemistry & medl. jurisprudence, Grant medl. coll., Bombay.
Barry, T. H., & Co., cigar manfctrs., Coconada.
Barry, T. H., firm of T. H. Barry & co., Coconada.
Barry, W. G., revd., A.K.C., chaplu., St. Stephen's ch., Ootacamund, Nilgiris.
Barry, W. T., capt., 2nd Queen's Own Rajput L. I., asst. cant. magte., Quetta.
Barson, A. H., sergt., asst. mr. tailor, army clothing agency, Madras.
Barstow, H., lt., D. C. offr., 38th Dogras, Peshawar, on lve. [Bangalore.
Barstow, J. B., capt., R.E., No. 14 co., S. & M.
Bartells, F., condr., bk.-sergt., M. W. S., Secunderabad, Deccan.

See page 1578.

Digitized by Google

Bartels, A., asst., signs per pro., F. Ad. Assmann & co. ; *res.*, 15, Elysium row. [galore.
Bartels, C. A. B., inspr. of police, B. divn., Ban-
Bartels, F., loco. f'man, Madras ry., Nundalur.
Bartels, G. K. A., asst.-surgn., I.S.M.D., stn. hosptl., Meerut.
Bartels, J., noter & drafter, genl. dept., chf. commsr.'s office, Nagpur, C.P.
Bartels, J. P., noter & drafter, reve. dept., chf. commsr.'s office, Nagpur, C.P. [goon.
Bartelsmann, G., asst., Mohr Bros. & co., Ran-
Barthe, J. M., right revd., S.J., D.D., bishop of Trichinopoly.
Barthmann, C. C., acct., J. Frizzoni & co., Cawnpur, [Bellary.
Bartholomew, A. W., lt., 25th batty., R. A.,
Bartholomew, C., asst. to J. A. Danker, Rangoon.
Bartholomew, C. P. T., firm of Landale & Morgan ; *res.*, 2, Ballygunge Store road
Bartholomew, —, very revd., O.C., rector & mangr., St. Joseph's orphge., Saugor, C. P. [on lve.
Bartleet, M., Miss, senr. nursing sister, Q.A.M.N.S.,
Bartlett, A. H., clk., home dept., govt. of India.
Bartlett, B. S., capt., R.A.M.C., stn. hosptl., Delhi.
Bartlett, E., asst., provsn. and stores dept., G. E. hotel, co., ld., 1 to 3, Old Court House street.
Bartlett, E. L., condr., clk., adjt.-genl.'s office, Simla.
Bartlett, E. W. J., branch pilot, Ben. pilot service.
Bartlett, H. E., depy. consvr. of forests, Ellichpur.
Bartlett, H. G. H., jr. mr. pilot, Bengal pilot serv., on lve.
Bartlett, J., hony. capt., asst. inspr. of explosives in India, Simla. [Jodhpur.
Bartlett, J., loco. f'man, J.-B. ry., Merta road,
Bartlett, L. S., asst., Eastn. tel. co., ld., Aden.
Bartlett, P., loco. f'man, J.-B. ry., Mirpur Khas, Jodhpur.
Bartlett, P., hd. mr., Madras civil orphan asylum & St. Mary's ch. charity schl., Egmore, Madras.
Bartlett, W., jailor, centl. jail, Raipur, C. P.
Bartley, E., supdt., paper currency bch., acct.-genl.'s office, Madras. [Madras.
Bartley, H. D., supdt., miscell. dept., customs,
Bartley, H. W., regtr. of trade & supdt., port trust tolls & C., Mala, Aden. [Bombay.
Bartley, —, Miss, asst., Whiteaway, Laidlaw & co..
Bartley, W. D., asst.-surgn., I.S.M.D., medical stores dept., Madras.
Bartley, W. G., inspr. of police, Bombay, on lve.
Bartmer, W., signs per pro., Thomson, Lehzen & co ; *res.*, 2, Chuckerbere road, Ballygunge.
Bartlone, G., asst., bakery & confctnry. dept., G. E. hotel co., ld., 1, 2 & 3, Old Court House street. [*Woriur, Trichinopoly.*
Barton & Co., cigar manfctrs. and exporters,
Barton, A., lt., asst. to dir. of mily. educn. in India, Simla. [pur.
Barton, A. E., maj., I.A., depy. commsr., Feroze-
Barton, B. H., offg. dist. supdt. of police, Azamgarh.
Barton, C. E., revd., missnry., ch. of Eng. C.M.S., Srinagar, Kashmir.
Barton, E. G., B.A., B.E., M.I.C.E., dist. engr., p. w. d., Durbhungah. [Dun.
Barton, F. H., lt., 2nd batn., 2nd Gur. Rif., Dehra
Barton, G., asst., Finlay, Muir & co., 1, Clive st.
Barton, G., tel. mr., govt. tel. dept., Kohat.
Barton, G. B., relvg. asst. loco. supdt., S. M. ry. co., ld., Guntakal. [*res.*, 12, Lindsay st.
Barton, G. S. I., asst., Mackintosh, Burn & co. ;
Barton, H., tel. mr., govt. tel. dept., Rangoon.
Barton, H., asst., Pathemara tea con., Kumbir, Cachar.
Barton, H. J., capt., R.E., M. W. S., on lve.
Barton, J. B., resdt. engr., G. I. P. ry., Lonavla.
Barton, J. C., asst. traf. supdt., G. I. P. ry., Bombay.
Barton, —, Miss, kindergarten tchr., Welland Memorial high schl., 5-1, Grant's lane.
Barton, —, Miss, ch. of Eng. zen. missnry., Sukkur.
Barton, P. A., firm of Barton, Son & co. : *res.*, 13, St. Marks sq., Bangalore. [accts.. Madras.
Barton, R., asst. contlr. in chge., accts. bch., mily.
Barton, R. A., asst., Bengal paper mills co., ld., Raniganj. [Bannu.
Barton, S. P., revd. dr., missnry., C. M. S.,
Barton, T., firm of Barton, Son & co. ; *res.*, "Rother House," Benson Town, Bangalore.
Barton, T. H., asst., adjt.-genl.'s office, Simla.
Barton, T. S., capt., I.A., cant. magte., Jhansi.
Barton, T. W., bar.-at-law ; *res.*, "The Nutshell," Kilpauk, Madras.
Barton, W., sub-engr., p. w. d., Meiktila. on lve.
Barton, W. F., loco. f'man, Burma ry., Yamethin.
Barton, W. P., I.C.S., Punjab, on lve.
Barton, Son & Co., South Parade road, Bangalore.
Bartropp, C. G., clk., mobilisation sec., office of qr.-mr.-genl. in India, Simla.
Barup, E. C., revd., missnry., Amer. Presbyn. missn., Saharanpur.
Barwell, E. E., capt., offg. D. C. comdr., 57th Wild's rifles, Peshawar.
Barwick, B., gas ovsr., N.-W. ry., Lahore.
Bascombe, E. D., Miss, Gujrat, on furlo. [Bombay.
Basden, W. J., gunner, R. I. M. S. S. *Miner II,*
Basevi, W. H. F., capt., 91st Punjabis, A.D.C. to lt.-govr., Burma, Rangoon.
Bashford, T., chf. audtr., E. I. ry. ; *res.*, 6, Hungerford street. [schl., Umballa.
Basil, A., hd. mr., Amer. Presbyn. missn. cant.
Basil, S., asst., Navigation coal co., ld., Sitarampur, E. I. ry.
Baskerville, A. E., Miss, Canadian Bapt. missn., Coconada. [Lucknow, on lve.
Baskerville, R. H., 2nd-lt., 1st (Royal) Dragoons.,
Baskett. H. J. C., offg. dist. supdt. of police, Rawal Pindi. [shops. Madras.
Baskett, J. G., genl. f'man, p. w. stores & work-
Baskett, R. S., asst. engr., R. I. M. S. S. *Hardinge,* Bombay. [Mysore, Bangalore.
Basle, A., very revd., vicar-genl., Bishopric of
Bason, H. C., clk., p. w. dept., govt. of India.
Bason, U. R. A., leading artificer, H. & S. facty., Cawnpore.
Bason, W. G., postmr., Lucknow.
Basquel, L., magte., Pondicherry.
Bass & Co., commsn. agents & auctnrs., Madras.
Bass, J. M., firm of Bass & co., Madras.
Bassat, I. M., revd., Vizagapatam.
Basse, L., revd., S.J., Trichinopoly.
Bassett, G., mangr., Thistle hotel, Chandernagore.
Bassett, J., Mrs., proprss., Thistle hotel, Chandernagore. [Bannu.
Bassett, J. C., lt., R.A., 23rd Peshawar mtn. batty.,
Bassing, Lord G. B., lt.-col., 1st (Royal) Dragoons, Lucknow. [patam.
Bassoe, A., Miss, ch. of Eng. zen. missnry., Masuli-
Bastein, W. E., platelayer, E. B. S. ry., Forbesganj.
Basten, J., hd. mr., missn. high schl., Jullundur.
Basten, N., acct., O. & R. ry., Lucknow.
Basten, W., asst. mr., Amer. Presbyn. missn. schl., Jullundur.
Bastin, C., Mons., consul for Belgium ; *res.*, 11, Victoria Terrace.
Bastin, C. M., supdt., depositors' dept., Bank of Bengal, on lve.
Bastin, J. R., loco f'man, B.-N. ry., Bilaspur.
Bastow, A. H., M.A., M.C.E., A.M.I.C.E., exe. engr., p. w. d., Trivandrum.
Batard, E., revd., vicar, vicariate-apostolic of Southn. Burma, Rangoon.
Batchelder, H., asst., Whiteaway, Laidlaw & co., 4 to 7, Chowringhee rd.
Batchelor, E., I.C.S., asst. commsr., Jubbulpore.
Batchelor, E. B., offg. condr., arsenal, Bombay.
Batchelor, J. W., asst., J. A. Dykes & co., 102, Clive st. [Pioneers, Belgaum.
Batchelor, L. H. A., 2nd-lt., D. C. offr., 61st
Batchelor, *Hon.* S. L., B.A., I.C.S., judge, high court, Bombay.
Bate, E., Miss, missnry., Bapt. zen. missn., Delhi.
Bate, R. E., lt., D. C. offr., 27th Punjabis, Feroze-pore. [prisons, Punjab, Lahore.
Bate, T. E. L., lt.-col., C.I.E., I.M.S., inspr.-genl. of
Bate, T. R. F., lt., 80th batty., R. A., Saugor.
Bateman, A. C., asst. supdt., Chin Hills, Tiddim.
Bateman, A. S., d'ftsman, drawing office, Survey of India, 13, Wood street.

What is Lalimli?
Digitized by Google

Bateman, Cyril, mangr., Northn. Kangra tea co., ld., Malam, Kangra.
Bateman, C., asst., Chulsa tea co., ld., Sathkyah, Dooars.
Bateman, C. O., librn., Indian museum, 27, Chowringhee road.
Bateman, F. E., asst., Mitchell, Bardsley & co., 5, Clive Ghát st. [goon.
Bateman, H., supdt., fire bde., muncplty., Ran-
Bateman, H. C., revd., S. P. G. missn., Ahmednagar.
Bateman, H. J., I.C.S., Bareli.
Bateman, M. E., asst., Ranken & co., 4, Old Court House street.
Bateman-Champain, A. P., capt., offg. 2nd-in-comd., 2nd batn., 3rd Gur. rif., Lansdowne.
Bateman-Champain, C. E., adjt., offg. D. C. comdr., 2nd batn., 5th Gur. rifles, Abbottabad.
Bateman-Champain, H. F., capt., D. C. comdr., 2nd batn., 1st Gur. rif., Dharmsala cant.
Bateman & Cripps, chemists & photghrs., Ferozepur.
Bates, F., exe. engr., p. w. d., 1st divn., Bari-Doab canal, Amritsar.
Bates, S. B., forest mangr., Bombay-Burma trading corpn., ld., Mansi, dist. Katha, U. Burma.
Bates, W. G., asst. traf. mangr., Madras ry., Madras, on lve. [Fazilka.
Bateson, H., exe. engr., constrn. sec., S. P. ry.,
Bateson, H., firm of Gillanders, Arbuthnot & co., and consul for Chili, 8, Clive street.
Bateson, J. H., revd., Simla. [Bannu.
Bateson, J. H., lt., R.A., 23rd Peshawar mtn. batty.,
Bath, H. W., p. w. inspr., B.-N. ry., Balasore.
Bathe, H. H., dr., dist. medl. offr., E. I. ry., Asansol.
Bathena, R. F., asst. engr., p. w. d., Nasik.
Bather, R. B., asst., East Indian & Ceylon tea co., ld., Mookamcherra, Sylhet.
Bathgate & Co., chemists and druggists, 19, *Old Court House street.*
Bathgate, J., firm of Shrager Bros. and consul for Mexico, 28, Dalhousie square, east.
Bathie, W., asst., C. Mack & co., 30, Strand road.
Bathke, F., engr., Diekman Bros. & co., ld., Rangoon.
Batho, G. W. H., asst., Calcutta landing and shipping co., ld., 24, Strand road.
Bathurst, H. W., exe. engr., office of chf. engr., Pegu-Moulmein ry. contrn., Rangoon.
Bathurst, J. A., I.C.S., asst. commsr., Nagpur.
Batstone, A. E., gas f'man, loco. dept., B.-N. ry., Khargpur. [Chudderghat, Deccan.
Batstone, W. H. L., missnry., Meth. Episcl. missn.,
Batt, J. H., port offr., Pamban, Madura.
Batt, W. C., excise inspr., Thayetmyo.
Batten, C. A. Clifford, L.D.S., R.C.S., dental surgn., Mussoorie & Allahabad.
Batten, F., shipping sergt.-maj., Madras.
Batten, F. G., maj., offg. asst. adjt.-genl., Madras comd., Belgaum. [land.
Batten, H. H., lt., qr.-mr., 33rd Punjabis, Somali-
Batten, J. H. S., lt., 1st batn., L'pool regt., Rangoon.
Batten, J. K., I.C.S., judl. commsr., Amraoti, Berar.
Battenberg, W. A. N., advte., Madras.
Battenburgh, C. A., pleader, Chudderghat, Deccan.
Battenburgh, E. W., clk., acct.-genl.'s office, Bombay.
Battensby, W., loco f'man, S. I. ry., Pakala.
Batterbury, C., lt., depy. commsy., S. & T., on lve.
Battersby, H. L., lt.-col., R.A.M.C., comdg. stn. hosptl., Bareli.
Battersby, R. R., asst., shipping dept., David Sassoon & co., ld., 3, Fairlie place.
Battey, A. G., asst. engr., East India distillery and sugar factories, ld., Nellikuppum, S. Arcot.
Battie, J. S., depy. consvr. of forests, Chittoor, N. Arcot. [lve.
Battine, C. W., capt., 15th Hussars, Muttra, on
Battine, R. St. C., capt., squad. comdr., 21st Cavy., Peshawar.
Battiscombe, W. W., maj., 2nd-in-comd., 109th infy., Ahmedabad. [Bangalore.
Battley, R. C. L., capt., 1st batn., Essex regt.,
Batty, *Hon.* H., M.A., I.C.S., bar.-at-law, puisne judge, high court, Bombay.
Batty, H. E. J., lt., I.M.S., medl. offr., offg. rectg. duty, 87th Punjabis, Kirkee.
Batty, T., asst., Spencer & co., ld., Madras.
Battye, A. B., capt., 6th Cavy., comdt., 31st Pack mule corps, Secunderabad.
Battye, A. H., maj., D. C. comdr., 2nd batn., 4th Gur. rifs., Bakloh.
Battye, C. W., capt., D.S.O., 2nd batn., Shrop. L. I., Peshawar.
Battye, H. M., lt., D. C. offr., 1st batn., 5th Gurkha rifles, Abbottabad. [Mardan.
Battye, I. U., lt., Q. O. Corps of Guides infy.,
Battye, R., appraiser, customs dept.
Battye, W. R., capt., M.B., I.M.S., offg. agency surgn., Meshed.
Baudry, G. E., supdt. of police, Calicut, Malabar.
Bauer and Krause, import & export merchts., Hummum street, Bombay.
Baugh, G. J., comdr., R. I. M., offg. asst. dir., R. I. M., Bombay. [L. infy., Karachi.
Baugh, M. W., maj., 2nd-in-comd., 105th Mahratta
Baughan, W. J., asst. reporter, *Rangoon Gazette & British Burma Advertiser and Friend of Burma* presses, Rangoon.
Bauld, H. C., asst. reductn. offr., The Ooregaum gold mining co., ld., Ooregaum, Kolar.
Bauldrey, P., stn.-mr., Madras ry., Coonoor.
Baumal, T., revd., S.J., R. C. missn., Palamcottah.
Bauman, A. W., revd., on furlo.
Baumann, —, Miss, missnry., zen. bible and medl. missn., Bulandshahr. [regt., Poona, on lve.
Baumgartner, J. S. J., capt., 2nd batn., East Lanc.
Baumler, A., Miss, M.D., medl. practnr.; *res.*, 14, Chowringhee road, Grand hotel.
Baurle, A. O., asst., M. Ostermayer & co., Bombay.
Bauser, A., asst., G. A. Charpie & co., Bombay.
Bauser, A., asst., West End Watch co., 14, Dalhousie square. [housie square.
Bauser, C., asst., West End Watch co., ld., 14, Dal-
Bausosnie, J. F., revd., Bangalore. [stn.
Bavadom, A. N., asst., Mullick ghat pumping
Bavarian marine insce. co., ld.; agts., Gordon, Woodroffe & co., Madras.
Bawden, B., reductn. offr., Nine Reefs co., ld., Balaghat mines, Mysore. [Henzada.
Baxendale, C. T., offg. dist. traf. supdt., B. rys.,
Baxter, A. W., asst., R. Sim & co., ld., Chandpur.
Baxter, B., exe. engr., dist. No. II, O. & R. ry., Shahjahanpur. [S. ry.
Baxter, C., asst., Gouripore co., ld., Naihati, E. B.
Baxter, C. R., engr., Cawnpore cotton mills co., ld., Cawnpore.
Baxter, E., Miss, governess to H. H. the Maharanee of Alwar. [lay.
Baxter, E. H. B., sub-asst. supdt. of tels., Manda-
Baxter, J., Clive row.
Baxter, J. B., genl. asst., traf. mangr.'s office, port commsrs.; *res.*, 54, Ripon street.
Baxter, P., mech., central prison, Rangoon.
Baxter, P. R. E., 2nd-lt., 2nd batn., Welsh regt., Quetta.
Baxter, R. A., attorney, Mozaffarpur. [street.
Baxter, R. N., asst., Apcar & co.; *res.*, 54, Ripon
Baxter, R. T., hony. lt., qr.-mr., 1st. batn., R. Munster Fus., Dalhousie.
Baxter, S. H., hd. clk., depy. loco. supdt.'s office, Burma rys., Insein.
Baxter, T., Chitapur, Giridih.
Baxter, T. W., p. w. inspr., N.-W. ry., Samasatta.
Baxter, W. D. C., Budge-Budge.
Bay, A., asst., Rangoon medl. hall, Rangoon.
Bay, Cyril B., propr., Madras medl. hall, Mount rd., Madras. [Rangoon.
Bay, T. A., senr. asst.-surgn., stn. hosptl.,
Bayford, E. H., lt., D.S.O., 18th Huss., A.-D.-C. to H. E. the govr. of Bombay. [divn., Bassim.
Bayless, E. E., sergt., supvsr., p. w. d., West Berar
Bayley, A. F., lt., 12th batty., R. A., Bangalore.
Bayley, C. B., asst. secy., p. w. d., estabt. & marine, Writers' bldgs., on lve.
Bayley, C. H., lt., 1st batn., S. Lanc. regt., Saugor.
Bayley, *Hon.* C. S., C.S.I., I.C.S., poltl. resdt. Hyderabad, Deccan, Chudderghat. [Sialkot,
Bayley, E. C., capt., squad. offr., 15th Lancers.

See page 1578.

Digitized by Google

Bayley, E., asst., office of medl. store-kpr. to govt., Bengal comd., 8, Wellesley place.
Bayley, E. J., inspr. of ry. police, Aurangabad, Hyderabad, Deccan.
Bayley, F. G., capt., 13th Hussars., Secunderabad.
Bayley, G. A., supdt. of transptn., B.-N. ry., 13, Garden Reach road.
Bayley, H., capt., comdg., African cavy. guards, Nizam's State, Khyratabad, Hyderabad, Deccan.
Bayley, H., lt., H. H. the Nizam's arty., Hyderabad, Deccan.
Bayley, H. A., asst., M. A. dept., Gladstone, Wyllie & co.; *res.*, 1, Elliott rd.
Bayley, K., Mrs., Bapt. zen. missn., Agra.
Bayley, L. C. L., lt., offg. A.-D.-C. to lt.-genl. comdg. Bengal, Naini Tal.
Bayley, —, Miss, asst. mrs., St. George's girls' seminary, Chudderghat. [*street.*
Bayley, Mason & Co., genl. merchts., 16-1, *Canning*
Bayley, S. F., maj., I.A., poltl. agt., C. I., on lve.
Bayley, S. L. F., advte., high court, Bombay.
Bayley, T. C., clk., traf. mangr.'s office, S. M. ry., Dharwar.
Bayley, Vernon B. F., firm of Crawford, Brown, Bayley & Dunlop, solctrs., Bombay.
Bayley, W. E., firm of Perman and Hynd; *res.*, 3, Hungerford street. [abad.
Baylis, H. T., traf. inspr., O. & R. ry., Morad-
Baylis, S., asst., Rogers & co., Byculla, Bombay.
Baylis Thomson, —, Mrs., missnry., L. M. S., Neyoor, Madras.
Bayly, A. W. L., bgdr.-genl., C.B., D.S.O., A.-D.-C., depy. adjt.-genl., Punjab comd., Murree.
Bayly, S., mang. propr., Fairfield coffee este., Kotagiri, Nilgiris.
Bayly, T. C., asst., Thos. Cook & Son, Bombay.
Bayly, W. G. G., exmr., p. w. accts., Shillong, Assam.
Baynard, E., asst., Hattiali divn., Jokai (Assam) tea co., ld., Chabua, Assam.
Bayne, *Hon.* C. G., C.S.I, I.C.S., offg. fincl. commsr., Burma, Rangoon. [Bombay.
Bayne, H. C., asst., Grindlay, Groom & co.,
Bayne, L. F., asst. engr., Burma oil co., ld., Rangoon. [Bombay.
Baynes, C. E., maj., depy. asst. adjt.-genl.,
Baynes, G., lt., 3rd Hussars, Sialkot.
Bayoud, C., genl. conseiller prive, Pondicherry.
Bayoud, R., barrister, Karikal.
Bayton, E. T., acct., office of exmr., p.-w. accts., Madras.
Bazalgett, L. H., maj., 2nd batn., The Suffolk regt., comdt., Mt. Abu sanitarium, Rajputana.
Bazeley, C., Miss, hd. mrs., Protestant orphge., Bellary. [Cross, Perambur, Madras.
Bazely, C. N., revd., incumbent, ch. of the Holy
Bazeley, J. F., asst., T. E. Thomson & co., ld., 9, Esplanade, East.
Bazely, H. O., asst.-surgn., I.S.M.D., Bengal.
Bazett, S., lt., D. C. offr., 2nd batn., 10th Gurkha rifles, Maymyo.
Bazin, J., revd. fr., R. C. missn., Chanthagon, Paleik, U. Burma.
Bazley, R. mangr., Kahn & Kahn, 30, Clive street.
Beach, T. B., maj., R.A.M.C., stn. hosptl., Lucknow. [Roorkee.
Beach, W. H., capt., R.E., No. 5 co., 1st S. and M.,
Beachcroft, C. P., I.C.S., addtl. judge, 24-Perghs.; *res.*, 14, Alipur road.
Beachcroft, E. A., asst., depositors' dept., Bank of Bengal, 3, Strand road. [Rangoon.
Beachell, W. C. inspr., customs prev. serv.,
Beachell, W. H., clk., office of chf. collr. of customs, Rangoon.
Beadel, C. F., asst., signs per pro., Becker, Gray & co., 7, Hastings street.
Beadle, H. C., asst., Harman & co., Simla.
Beadle, J., p. w. inspr., G. I. P. ry., Kowai.
Beadle, J. C. F., asst., Harnack & co., 10 & 11, Old Court House st. [Sehore.
Beadle, R. D., lt., offg. qr. mr., 46th Punjabis,
Beadon, G. C., maj., I.A., divnl. & sess. judge, Hoshiarpore.
Beadon, H. A., mangr., Cheerapani tea estate, Chumpawut, Kumaon.
Beadon, H. C., capt., I.A., offg. settlmt. offr., Hazara.
Beadon, R. M., M.A., inspr. of schls., attached to the camp inspr. of schls., northn. cir., C. P.
Beadon, R. R. A'Court, dist. supdt. of police, Hamirpur.
Beadon, S., hd. clk., post & tel. office, Magwe.
Beadon, W., capt., D. C. comdr., 54th Sikhs, Nowshera.
Beadon. W. A'Court, supdt.. centl. jail, Dacca.
Beadon, W. R. C., chf. reductn. offr., The Ooregaum gold mining co., ld., Ooregaum, Kolar.
Behan, J. J., comdr., port commsrs' light ship.
Beale, A., lt.-col., comdt., 105th Mahratta L. infy., Karachi, on lve.
Beale, A., asst.-surgn., medl. store depôt, Bombay.
Beale, A. C., ex. asst. commsr., Meiktila, on lve.
Beale, E., apprasier, customs dept., Rangoon.
Beale, F., asst. f'man, fuze facty., F. & S. facty., Cossipore. [divn., Maymyo.
Beale, H. H., hony. asst. engr., p. w. d., Maymyo
Beale, J. A., dist. engr., p. w. d., local, Jalpaiguri.
Beale, J. G., test audit clk., port commsr.'s office, Rangoon. [bagh.
Beale, —, Miss, Dublin Univsty. missn., Hazari-
Beale, N. L., asst., McCausland & co., Bombay.
Beale, O. H., equipment shop, Western India boot & equipt. facty., Bombay.
Beale, P. J., asst. mangr., Standard oil co., 31, Hornby rd., Bombay.
Beale, R., addtl. dist. judge, Yamethin, Burma.
Beale, W., capt., I.A., persnl. asst. to poltl. agent, Kathiawar. [Pindi.
Beale-Brown, D. J. E., capt., 9th Lancers, Rawal
Beals, L. H., revd., M.D., Amer. Marathi missn., Ahmednagar. [Strand road.
Beaman, C. E. H., asst., Shaw, Wallace & co., 20,
Beaman, F. C. O., I.C.S., dist & sess. judge, Karachi, Sind.
Beaman, G. P. R., capt., I.A., comdt., mily. police, ruby mines batn., Mogok.
Beamish, G. C., capt., I.M.S., 8th Punjabis, China.
Beamish, J. M., surgn-genl., M.D., R.A.M.C., offg. prinpl. medl. offr., Bengal comd., Naini Tal.
Beamish, W. S., lt., No. 86 co., R. A., Multan.
Bean, L., asst., Seeraha con., Seeraha, Champaran.
Bean, L. C.D., dist. traf. supdt., N.-W. ry., Lahore.
Bean, R., offg. supdt. of post offices, Kangra, Dharmsala.
Bean, T. S., depy. mangr. & acct., Alliance Bank of Simla, ld., Simla.
Bean, W. F. L., dist. supdt. of police, Gurdaspur.
Beard, A. N., asst. loco. f'man, loco. & carr. dept., O. & R. ry., Chandausi.
Beard, J. E., depy. harbour mr., port commsrs.
Beard, W., hony. lt., asst. instr., army signlg. schl, Kasauli.
Beard, W. M., mangr., Talanda Ananda Mohan estate, Talanda P. O., Rajshahi.
Beardmore, H. T., supdg. engr., workshops, M. ry., Arkonam, Madras. [Deesa, Gujrat.
Beardsley, T., sergt., in chge. dist. transpt. dept.,
Bearpark, Chas., mangr., Imperial tea co., ld., New Glencoe divn., Mal P. O., Dooars.
Beas, F., Codacal.
Beath, C. T., acct., Mercantile Bank of India, ld.; *res.*, 1, Little Russell street.
Beato, F., ld., exporters & merchts., manfctrs., Burmese carvings, etc., Mandalay, Rangoon & Colombo.
Beato, F., propr., photographic studio, Mandalay.
Beaton, J., works supdt., loco. & carr. dept., N. G. S. ry., Secunderabad. [Dumduma.
Beats, M. T., asst., Northn. Dooars tea co., ld.,
Beatson, A. M., sub-engr., p. w. d., Meiktila.
Beatson, B., asst mr., Colvin free bdg. schl., Allahabad.
Beatson, B. H., lt.-col., I.M.S., medl. offr., 10th Lancers, Cawnpore, on lve.
Beatson, E. B., asst. engr., N.-W. ry., Karachi.
Beatson, F. B., lt.-col., C.B., comdg. 1st batn., Wiltshire regt., Rawal Pindi.
Beatson, G. S., mangr., *pro tem.*, Parbutpore tea estate, Lungla, Sylhet. [wara, C. P.
Beatson, H. E., hd.-qrs. inspr. of police, Chhind-
Beatson, H. R., inspr. of police, Damoh, C. P.

What is Lalimli?

Digitized by Google

Beatson, S. C., brgdr.-genl., C.B., inspr.-genl., Impl. serv. troops, Simla.
Beatson, W. J. A., lt.-col., comdg. 4th bde. divn., R. A., Jhansi, on lve. [Chittoor, on furlo.
Beattie, J. A., revd., missnry.. Arcot missn.,
Beattie, M. H., covntd. bch. pilot, Bengal pilot serv., on lve. [Rangoon.
Beattie, T. G., chf. inspr, of plumbing, muncplty.,
Beattie, W., spg. ovsr., Standard jute co., ld., Tittaghur.
Beatty, C. A. C., asst. inspr.-genl. of police, Bombay, on lve.
Beatty, G. A. H., capt., squad. comdr., 9th Hodson's Horse, Jullundur. [missn., Ahmedabad.
Beatty, J., Miss, zen. missnry., Irish Presbyn.
Beatty, L. N., capt., squad. comdr., 31st Duke of Connaught's Own Lancs., Deesa.
Beatty, M. C., lt., R.A.M.C., doing duty, stn. hosptl., Mhow.
Beatty, M. W., revd., B.A., Surat. [on lve.
Beatty, P. V., lt., A.V.B., stn. vety. hosptl., Jhansi,
Beatty, R. G., lt., squad. offr., 36th Jacob's Horse, Quetta.
Beaty, C., asst., Muir mills co., ld., Cawnpore.
Beaty, F. M. A., dist. supdt. of police, Pishin & Sibi.
Beaty, G. A., p. w. inspr., N.-W. ry., Mach.
Beaty, J. H., asst. traf. inspr., N.-W. ry., Rawal Pindi.
Beaty, St. G. A., inspr. of police, Sialkot.
Beauchamp, G., Mrs., asst., Richard Lawrence & co., Lahore.
Beauchamp, G. S., mangr., Doom Dooma tea co., ld., Samdang divn., Doom Dooma, Lakhimpur.
Beauchamp, H. K., C.I.E., editor, *Madras Mail*, Madras. [Bombay.
Beauchamp, W. G., comdr., R. I. S. S. *Clive*,
Beauchamp, W. R., mangr., The Commercial East India agency co., ld., Lahore. [Dagshai.
Beauclerk, A. N., lt., 2nd batn., N. Staff regt.,
Beaufort, F., condr., sub-engr., mily. wks.. Quetta.
Beaumont, C., sub-condr., asst. bk.-mr., mily. wks., Nasirabad.
Beaumont, E. J., comdr., R. I. M. port offr. & regtr. of shipping & wrecks; *res.*, 3, Middleton street. [C. I. ry., Kasganj.
Beaumont, G. H., aphothy., medl. dept., B.-B. &
Beaumont, G. A. H., 2nd-lt., The King's Royal Rif. Corps, Sialkot, on lve.
Beaumont, J. M., asst. supdt. of police, Ngathaing-gyaung, Bassein.
Beaumont, T. L. F., firm of A. McHinch & co., & consul for the Netherlands, Karachi.
Beaumont, W. C., asst., R. Knight & Sons, 3, Chowringhee road; *res.*, 8, Middleton row.
Beaumont, W. R., asst., signs per. pro., W. Cooper & co., Karachi. [Sagaing.
Beaver, A., chf. clk., depy. commsr.'s office,
Beaver, George, & Co., India-rubber merchts., 8-1, *Dalhousie square, East.*
Beaver, Geo. H., mang. partner, Geo. Beaver & co., 8-1, Dalhousie square, East.
Beaver, P. L. D., mang. propr., Sholarock coffee estate, Nilgiris, Madras. [on lve.
Beazeley, G. A., capt., R.E., depy. supdt. of survey,
Bebington, H., 16 & 16*a*, Old Court House street.
Becher, G. A., capt., squad. offr., 8th Cavy., Nowshera. [rifs., Dehra Dun.
Becher, H. S., lt., D. C. offr., 1st batn., 2nd Gurkha
Becher, H. W., capt., 2nd batn., W. Riding regt., stn. staff offr., Chakrata. [Allahabad.
Bechtler, J. C., firm of J. C. Bechtler Son & co.,
Bechtler, J. C., Son & Co., watchmakers, jewellers & opticians, 22, *Canning road, Allahabad and Mussoorie.* [Dalhousie.
Beck, D., sub-condr., asst. bk.-mr., mily. wks.,
Beck, J., p. w. inspr., B. & N.-W. ry., Gorakhpur.
Beck, J. A., hd. printer, printing office, N.-W. ry., Lahore. [Christ chs.. Ahmedabad.
Beck, J. H., revd., M.A., chapln., St. George's &
Beck, J. W., asst. f'man and carr. exmr., O. and R. ry., Partabgarh.
Beck, M., Miss, missnry., Basel Evangl. missn., Mangalore, S. Canara. [street.
Beck, N., asst., F. & C. Osler, 12, Old Court House
Beck, T., condr., sub-engr., mily. wks., Bombay comd., Bombay.
Beck, T. H., fuel inspr., loco. and carr. dept., N.-W. ry., Sukkur, on lve.
Beck, W., asst., C. Buhrer & co., 7, Swallow lane.
Beck, W. A., fitter, loco. and carr. dept., B. and N.-W. ry., Somastipur.
Becker, Gray & Co., merchts., 7, *Hastings street.*
Becker, A. O., M.A., Guntur, Kistna.
Becker, C. M., revd., chapln., Sialkote.
Becker, C. T., lt.-col., 2nd batn., King's Own Scot. Bordrs., Mandalay.
Becker, E., Fraulein, music tchr., Wellesley girls' high schl., Naini Tal.
Beckett, B., inspr. of police, Palamcottah.
Beckett, C. T., actg. agent and chf. engr., B.-N. ry., 12, Garden Reach road.
Beckett, E. G., dist. engr., B.-N. ry., Khurda dist., Cuttack. [Ahmedabad.
Beckett, H. G., condr., asst. ovsr., ordnce. dept.,
Beckmann, C., revd., missnry., Ger. Evangl. Luth. Gossner's missn., Jorhat, Assam.
Beckmann, G., revd., missnry., Ger. Evangl. Luth. Gossner's missn., Lohardaga, Ranchi.
Beckwith, C. J., inspr. of police, Darjeeling.
Beddoe, H. C., depy. jetty supdt., traf. dept., port commsrs.; *res.*, 5, Watkins' lane, Howrah.
Beddy, P. L., lt., qr-mr., 51st Sikhs, Kohat.
Bedell, C., hd. clk., depy. commsr.'s office, Lucknow. [hosptl., Multan.
Bedell, E. A., mily. asst.-surgn., I.S.M.D., stn.
Bedell, E. C., asst.-surgn., I.S.M.D., stn. hosptl., Jubbulpur. [Kailana.
Bedell, F. F., asst.-surgn., I.S.M.D., stn. hosptl.,
Bedford, A., customs prev. serv., Bombay.
Bedford, C. H., maj., M.D., I.M.S., on spcl. duty, ince. & comce. dept.
Bedford, H. T., post mr., Aden.
Bedford, J. P., I.C.S., actg. collr., Trichinopoly.
Bedford, J. W., asst., Grindlay, Groom & co., Bombay. [lane.
Bedford, M. P., clk., Calcutta mint; *res.*, 19, Park
Bedford, N., ex. asst. supdt., survey of India, No. 4 party, Dinapur.
Bedwell, E. P., lt., 75th batty., R.A., Ahmednagar.
Bedwell, F., store-sergt., ordnce. dept., Ferozepore.
Beeby, E. V., mangr., office of supdg. engr., 5th cir., p. w. d.. Chepauk, Madras.
Beeby, G. O., bar.-at-law, England.
Beeby, I., warder, presdy. govt. workhouse, 57, Amherst street.
Beeby, S., sub-asst. supdt., in chge. tel. office, Bangalore. [Cossipur.
Beeby, W., lance f'man, foundry & shell facty.,
Beecher, F., train & wagon load inspr., E. I. ry., Moghal Serai. [Khandwa, Nimar.
Beechey, A. St. V., depy. consvr. of forests,
Beechey, H., B.A., LL.B., advte., chf. ct., Lahore.
Beechey, P. H., supdt. of land records, and asst. supdt., survey of India, Pegu, Burma.
Beechey, W., exe. engr., E. B. S. ry., Katihar.
Beecroft, E., actg. works mangr., loco. & carr. dept., G. I. P. ry., Parel.
Beed, S. B., 44, Mutty Lall Seal's street.
Beeden, A. W., offg. sub-condr., ordnce. dept., Ferozepur.
Beer, Arnold, firm of Beer, Seetal & co., Cawnpur.
Beer, Seetal & Co., proprs., Cawnpur cotton pressing co., ld., Cawnpur.
Beer, F. H. W., asst. to Dr. J. H. Beer, Mussoorie.
Beer, J., resdt. engr., E. I. ry., Gaya.
Beer, J. H., L.D.S., R.C.S., dental surgn., Mussoorie and Lucknow.
Beeson, S. R., inspr., salt, abkari & customs, Nowpada cir., Nowpada, Ganjam.
Beet, A. C., I.C.S., asst. commsr., Saugor, C. P.
Beetles, J., offg. asst. stn.-mr., E. I. ry., Burdwan.
Beeton, E. C., lt., 1st batn., R. Sussex regt., Rawal Pindi. [Ferozepore.
Beeton, J. P., armr. sergt., 2nd class., ordnce dept.,
Beevers, L. S., asst. engr., New Egerton woollen mills co., ld., Dhariwal.
Beevor, M., lt., 1st batn., E. Kent regt., Aden.
Beevor, W. C., maj., M.B., C.M.G., R.A.M.C., comdg. stn. hosptl., Karachi.

See page 1578.

Digitized by Google

Begbie, A. F. K., dist. supdt. of police, Budaon, on lve. [Cawnpur.
Begbie, A. S., maj., adjt., Cawnpur volr. rifs.,
Begbie, J., asst., Bowyer, Sowden & co., Mandalay.
Begbie, J., secy. & treasr., Bank of Bombay, Elphinstone circle, Bombay.
Begbie, J. A., & Co., import & export merchts., Rangoon, & 10, Churchgate street, Bombay.
Begbie, L. F., I.C.S., asst. commsr., Chanda, C. P.
Begg, A. P., revd., M.A., L. M. S.; *res.*, 16, Elgin road. [road, Bombay.
Begg, A. S., asst., Evans, Fraser & co., Esplanade
Begg, H. C., firm of Begg, Dunlop & co., 12, Mission row. [Moriani, Sibsagar.
Begg, J., mangr., Hoolungooree tea co., ld., P. O.
Begg, R., & Sons, govt. contrs., Ludhiana.
Begg, R. H., lt., 52nd co., R. A., Fort St. George.
Begg, R. J., mang. propr., Dahingeapar tea estate, Moriani, Sibsagar. [*row.*
Begg, Dunlop & Co., merchts. and agts., 12, *Mission*
Begg, Sutherland & Co., produce merchts., Delhi and Cawnpur.
Beggs, D. A., asst., Burma wharf and warehouse co., ld., Rangoon.
Beggs, F., asst. to J. A. Danker, Rangoon.
Behr, B. M., supdt., Wynaad tea co., ld., Chundate, Coonoor, Nilgiris. [Bombay.
Behr, E., bandmr., H. E. the Govr.'s band,
Behrend, A. R., mangr., Arbuthnot & co.'s Calcutta Portland cement works.
Behrend, E. S., shed inspr., traf. dept., Kidderpore docks. [rice mills., Rangoon.
Behrend, G., engr., Diekmann Bros. & co., ld.,
Behrens, H. J., signs per pro., Sir Jacob Behrens & Sons, 3, Commercial bldgs. [*bldgs.*
Behrens, Sir Jacob, & Sons, merchts., 3, *Commercial*
Beier & Co., merchts., Dalal street, Bombay.
Beierbach, A., supdt., Basel missn. press, Mangalore, South Canara. [schl., Bombay.
Beiker, H., revd., S.J., tchr., St. Xavier's high
Beilby, E. A., sergt.-maj., Mt. Abu Sanitarium.
Beinoglow, E., broker, 6, New China Bazar st.
Beins, L., clk., Burma sectt., Rangoon.
Beit, F. V. O., capt., M.B., L.R.C.P., M.R.C.S., I.M.S., civil surgn. & supdt of jail, Tounghoo.
Belcham, G. H., asst. collr., salt reve., Ratnagiri, on furlo.
Belcham, P., cardg. & spg.-mr., Goculdas Ballabdas cotton manfctg. co., ld., Ranital, Jubbulpur.
Belchambers, E., Ralli Bros., 1 & 2, Church lane.
Belchambers, J. R., asst. mr., Doveton coll.; *res.*; 41, Free School st.
Belchambers, Miss, house-kpr., Bapt. zen. missn., 44, Lower Circular road.
Belchambers, R., attny.-at-law, 10, Old Post Office st.; *res.*, 8, Victoria Terrace.
Belchambers, W. H., asst., Sarkies & co., 19, Radha Bazar street.
Belchambers, W. J., bench clk., high court.
Belcher, C., propr., Balun hotel, Dalhousie.
Belcher, H., hony. lt., qr.-mr., 1st batn., The Northamp. regt., Jullundur.
Belcher, H. T., capt., D.S.O., XL Bde., R. A., St. Thomas' Mount. [p.w.d., Jhansi.
Belcher, W. E. G., exe. engr., 2nd provcl. divn.,
Belfield, J., chf. p.w. inspr., engrg. dept., Assam rys. and trading co., ld., Dibrugarh, Assam.
Belgeri, I., revd. mother, suprss., St. Mary's European convent high schl., British Cochin.
Belgrave, J. W. B., supdt., loco. and carr., B.-G.-J.-P. ry., Bhavnagar Para.
Bell, A. A. W., Miss, missnry., Ceylon & Indian genl. missn., Madakasira, Madras.
Bell, A. D., lt., 4th Hussars, Meerut.
Bell, A. G., exmr., Assam sectt. press, Shillong.
Bell, A. H., apothy., medl. dept., B.-B. & C. I. ry., Sirsa. [Bombay.
Bell, A. M., carr. & wagon supdt., G. I. P. ry.,
Bell, B., resdt. engr., muncplty., Lucknow.
Bell, B. M., firm of J. J. Bell & co., Cawnpur.
Bell, C., mangr., Kanan Devan Hills produce co., ld., Manaar, Travancore.
Bell, C. A., I.C.S., asst. poltl. offr., Sikkim.
Bell, C. L., asst., Coulparah, Seryah ind. con., Gidha, Mozufferpur.
Bell, C. T., maj., R.A., supdt., gun carr. facty., Bombay.
Bell, C. W., asst., godown dept., G. E. hotel, 1, 2 & 3, Old Court House street.
Bell, D., probnry. running shed f'man, E. I. ry., Bandel junc.
Bell, E., asst., Alex. Brault, 3-1, Waterloo street.
Bell, E. A. S., asst. secy. to the govt. of India, p. w. d.
Bell, E. J., lt., 127th Baluch L. infy., offg. D. C. offr., 101st Grendrs., Quetta.
Bell, E. N., I.C.S., sub-divnl. offr., Yamethin, Burma. [divn., Rangoon.
Bell, E. W., exe. engr., p.w.d., Hanthawaddy
Bell, E. W., asst. acct., Delhi & London Bank, ld., 4, Council House st.
Bell, F., Nasik. [Runnymede, Nilgiris.
Bell, F., genl. mangr., Runnymede coffee estate,
Bell, F. S., extra asst. supdt. of survey, U. P. of Agra and Oudh, in chge. traverse sec., road and muncpl. survey, Naini Tal. [Nowshera.
Bell, G. A. Campbell, revd., B.A. (Oxon), chapln.,
Bell, G. H., asst. engr. in. chge., p. w. d., Martaban divn., Tounghoo. [Ferozepore.
Bell, G. H., capt., D. C. comdr., 27th Punjabis,
Bell, G. J. H., maj., M.B., C.M., I.M.S., supdt., lunatic asylum, Rangoon. [Peshawar.
Bell, H. C. F., 2nd-lt., 2nd batn., Shrop. L. infy.,
Bell, H. F. E., I.C.S., settmt. offr., Mandla, C. P.
Bell, H. G., offg condr., ordnce. dept., Bombay.
Bell, H. J., I.C.S., J.P., jt.-magte., U. P., on lve.
Bell, H. J., jt.-agent, R. S. N. co., and I. G. S. N. co., ld., Gauhati, Assam.
Bell, H. L., bar.-at-law, offg. chf. judge, s. c. ct.; *res.*, 1, Park st., Bengal club. [Ajmere.
Bell, H. P., capt., wing offr., 44th Merwara infy.,
Bell, H. T. E., acct., Bank of Bengal, Delhi.
Bell, H. W., hony capt., qr.-mr., 15th Hussars, Muttra. [Pollibetta, Coorg.
Bell, H. W., supdt., Tanneer Hulla estate, P. O.
Bell, J., dist. loco. supdt., R.-M. ry., Fatehgarh.
Bell, Jas., wvg.-mr., Kankinarrah co., ld., Kankinarrah, E. B. S. ry [Garden Reach road.
Bell, J., asst., Upper Hooghly jute mills co., ld., 9,
Bell, J., myook, Papun, Salwin, Burma.
Bell, J. A. asst., F. W. Heilgers & co., 136, Canning street.
Bell, J. A., traf. inspr., B. rys., Pyuntaza, Burma.
Bell, J. A., bt.-col., I.A., offg. asst. adjt.-genl., Bombay.
Bell, J. A. D., lt., 1st batn., R. Irish rif., Fyzabad.
Bell, J. B., capt., D. C. comdr., 32nd Pioneers, Umballa.
Bell, J. C., depy. exmr., office of exmr. of tel. accts., 39, Chowringhee road. [day schl.
Bell, J. E., bro., asst. mr., Catholic male orphge.
Bell, J. E., sub-divnl. police offr., Amherst.
Bell, J. G., supdt., subn. police, Southn. divn., 16, Watgunge road, Kidderpur.
Bell, J. G., lt., M.B. R.A.M.C., stn. hosptl., Bangalore.
Bell, J. H. G., capt., hd. ovsr., ammn. facty., Kirkee. [*Cawnpore.*
Bell, J. J., & Co., tent and durrie manfctrs.
Bell, J. R., M.I.C.E., consltg. & insptg. engr., Martin & co., 34, Jackson's Ghat street. [Tipperah.
Bell, J. W., agt., Kilburn & co., Chandpur,
Bell, J. W. A., asst., Mackinnon, Mackenzie & co.; *res.*, 25, Chowringhee road.
Bell, L., Miss, missnry., Ceylon and Indian genl. missn., Madakasira, Madras. [Shillong.
Bell, L. M., capt., D. C. comdr., 16th Rajputs,
Bell, M. A., asst., Bombay-Burma trading. corpn., ld., Kindat, Burma. [Nowshera.
Bell, M. A. R., lt., offg. D. C. offr., 54th Sikhs,
Bell, M. C., nursing sister, Q.A.M.N.S., Bangalore.
Bell, M. D., I.C.S., dist. and sess. judge, Masulipatam, Kistna.
Bell, M. G. E., capt., 3rd batn., Rif. Bde., Aden.
Bell, N. D. Beatson, I.C.S., offg. magte & collr., Backergunge, Barisal. [Cawnpur.
Bell, P., asst.-surgn., I.S.M.D., stn. hosptl.,
Bell, P. H., firm of J. J. Bell & co., Cawnpur.
Bell, R., asst., smithy shop f'man, B.-N. ry., Nagpur. [Burrakar.
Bell, R., asst. mangr., Chourasee colliery,

What is Lalimli?
Digitized by Google

Bell, R. C., capt., comdt., 58th camel corps, Seistan boundary commsn.
Bell, R. D., I.C.S., on spcl. duty, office of dir. of land recds. & agri., Bombay and Poona. [bad.
Bell, R. D. C., 2nd-lt., 63rd baty., R. A., Allaha-
Bell, R. E., acct., Bank of Bengal, Akyab.
Bell, R. H., supvsr., Eastern tel. co., ld., Bombay.
Bell, R. M., maj., storekpr.-genl., supply & transpt., Madras.
Bell, R. S., asst. dist. supdt. of police, Moradabad,
Bell, S. E., supdt. of land records, depy. commsr.'s office, Moulmein.
Bell, S. J., ovsr., jail press, Rangoon.
Bell, S. J., asst., Burn & co.'s iron works, Howrah.
Bell, T. H., photghr., Chakrata. [Karachi.
Bell, T. R. D., depy. consvr. of forests, Sind cir.,
Bell, W., M.A., C.I.E., dir. of pub. instrn. & under-secy., home dept., govt. of the Punjab, Lahore.
Bell, W., carr. builder, E. B. S. ry. workshop, Kanchrapara.
Bell, W. A., forest mangr., Bombay-Burma trading corpn., ld., Mingui, Upper Chindwin.
Bell, W. L., revd., M.A., chapln., All Soul's ch., Sitapur.
Bell, W. J., revd., S. P. G. missn., Karegao, Ahmednagar, on furlo. [Bombay.
Bell, William M., mercht., Hornby road, Fort,
Bell, W. P., asst., Hajee Mahomed Badsha Sahib & co., Bentinck bldgs., Madras.
Bell-Irving, W., asst., Jardine, Skinner & co.; *res.*, 1, Store road, Ballygunge.
Bell-Kingsley, R. L. F., 2nd-lt., 2nd batn., N. Staff. regt., Dagshai. [Perambur.
Bell-Scott, F., asst. loco. supdt., Madras ry.,
Bellairs, E. J. W., dist. supdt. of police, Hardoi.
Bellairs, F. V., asst. mr., U. S. class, Thomason civil engrg. coll., Roorkee.
Bellairs, P., mangr., Berenag tea gardens, Almora.
Bellamy, A. L., asst., Whiteaway, Laidlaw & co., 4 to 6, Chowringhee road.
Bellamy, E. E., asst., Thacker & co., ld., Bombay.
Bellamy, R., capt., D.S.O., adjt., 1st batn., Royal Suss. regt., Rawal Pindi.
Bellamy, W. A., clk., mily. dept., govt. of India.
Bellasis, E. S., exe. engr., p. w. d., Indus canal divn., Dera Ghazi Khan.
Bellerby, E., revd., M.A., C. M. S. missnry., Pallam, Travancore. [Jherriah, Manbhum.
Belletti, H. J., mangr., Baghdighi colliery.,
Belletty, A. C., supdt., office of adminstr.-genl. of Bengal, 3, Council House street.
Belletty, Geo., customs prev. offr.; *res.*, 6, Chandney 1st lane. [Burma.
Belletty, L., B.A., hd. mr., govt. high. schl., Thazi,
Belletty, M. C., store-kpr., mathml. instrmt. office, 15, Wood street. [Agartola.
Belletty, N., survey supdt., Hill Tipperah State,
Belletty, R. E., mech., workshop, E. I. ry., Allahabad. [lane.
Belletty, S. R., asst., Turf club; *res.*, 35, Ripon
Belletty, ——, carr. exmr., B. & N.-W. ry., Sonepur.
Bellevien, Spencer, revd., chapln., Dharmsala.
Bellew, F. D., licsd. bch. pilot; *res.*, 1-2, Rawdon st.
Bellgard, J. L., platelayer, E. B. S. ry., Kaunia.
Belli, H., carr. exmr., B. & N.-W. ry., Gorakhpur.
Bellingham, A. M., 2nd-lt., 1st batn., Midd'x regt., Thayetmyo. [bad.
Bellwood, F., 2nd-lt., The Linc. regt., Secundera-
Bellwood, J. D., mangr., Amalgamated tea estate co., ld., Jaipore, Lakhimpore.
Belton, J., asst., J. Duxbury & co., ld., 24, Forbes street, Bombay.
Benbow, S. D., estimator, office of engr.-in-chf., Agra-Delhi chord ry., Agra. [pur.
Benbow, T. H., asst. stn.-mr., E. I. ry., Sitaram-
Benbow, W. S. J., mang. propr., Barara dairy farm, Barara, N.-W. ry.
Bendien, I. G., mangr., Holland-Bombay trading co., ld., & consul for the Netherlands, Bombay.
Benedict, —, revd. fr., O.C., chapln., St. Mary's R. C. ch., Sardhana, Meerut.
Benedict, —, revd. bro., I.O.S.F., disciplinarian, St. Francis' schl., Lucknow.
Benemy, A. P., clk., Burma sectt., Rangoon.
Benfold, E., gunner, boatswain, R. I. M. dockyard, Kidderpore.
Benford, L., p. w. inspr., G. I. P. ry., Nandgaon.
Bengal-Assam Steamship co., ld.; agents, Andrew Yule & Co., 7, Clive row.
Bengal bonded warehouse assocn., 102, Clive street.
Bengal central ry., 159, Bow Bazar street. [*street.*
Bengal-Dooars railway co., ld.; agency, 1, Clive
Bengal-Nagpur ry. co., 13, Garden Reach road.
Bengal-Nagpur ry. booking and inquiry office, 30, Dalhousie square, West. [*road.*
Bengal national chamber of commerce, 30, Strand
Bengal provincial ry. co., ld., Magra, E. I. ry.
Bengal Sectt book depot, Writers' bldgs.
Bengal telephone co., ld., 1, Council House street.
Bengal trading agency, importers, exporters & genl. order suppliers, 76, Cooloolollah st.
Bengal "Times," Dacca. [Allahabad.
Benham, J., offg. civil chf. mr. armr., ordnce. dept.,
Benjamin, A., Miss, M.D., in chge., Dufferin ward, Ripon & Walker hosptls., Simla.
Benjamin, B. H., asst., David Sassoon & co., 3, Fairlie place. [Rangoon.
Benjamin, D., asst., Whiteaway, Laidlaw & co.,
Benjamin, D., asst., E. D. Sassoon & co., Bombay.
Benjamin, E., asst., Foucar & co., ld., Rangoon.
Benjamin, J., p. w. inspr., R.-M. ry., Neemuch.
Benjamin, J., supdt., fincl. bch., Punjab sectt., Lahore.
Benjamin, J., forest ranger, Moulmein.
Benjamin, J. K., revd., B.A., Kottayam, Travancore. [mund, Nilgiris.
Benjamin, J. S., hd. clk., Nilgiri brewery, Ootaca-
Benjamin, K., clk., chf. ct., Punjab, Lahore.
Benjamin, L., Miss, medl. missnry., Amer. Bapt. Union Telegu missn., Nellore.
Benjamin, M., propr., Criterion hotel, Moulmein.
Benjamin, N., deacon, Tamil & Telegu free church, 76, Wellesley street.
Benjamin, R., asst. to Syed Mahamood, Moulmein.
Benjamin, S., asst., E. D. Sassoon & co., Bombay.
Benjamin, T., hd. mr., missn. schl., Bannu.
Benjamin, W. O., signlr., govt. tel. dept., Rangoon.
Benjamin, —., revd., bro., Nagpur.
Benn, H. G., capt., squad. comdr., 33rd Queen's Own L. Cavy., Poona.
Benn, J. P., capt., 55th co., R. G. A., Aden.
Benn, R. A. E., capt., C.I.E., poltl. asst., on spcl. duty, Peshawar.
Bennell, J., Viramgaum.
Benner, G., work mangr., Basil mercantile missn. branch, Calicut, Malabar.
Bennertz, A. G., asst. mangr., Khoosuri colliery, Burrakur coal co., ld., Burrakur. [Dhanbaid.
Bennertz, E. S., mangr., Loyabad colliery,
Bennertz, R. S., revd., C. M. S., prinpl., Jai Narain coll., Benares.
Bennertz, T. H., asst. mangr., Nawaghur coal co., ld., Katras, Manbhum.
Bennet, A., batching mr., Hastings jute mills, Rishra, Serampore.
Bennet, A., asst., Best & co., Madras.
Bennet, E., I.C.S., asst. magte. & collr., Agra.
Bennet, Geo., mangr., Hastings jute mill, Rishra, Serampore.
Bennet, H. C., asst., Mackintosh, Burn & co.; *res.*, 25, Chowringhee road.
Bennett, A. E., asst., Gokak water power & manfctg. co., ld., Gokak Falls, Belgaum.
Bennett, A. E., asst., Howrah iron works, Telkulghat road, Howrah. [Bulsar.
Bennett, B. H., p. w. inspr., B.-B. & C. I. ry.,
Bennett, C. H., lt.-col., M.D., I.M.S., medl. offr., 86th infy., Trichinopoly.
Bennett, D., supdt. of markets, muncplty., Bombay.
Bennett, E., sergt., S. & T. corps, Umballa.
Bennett, E., depy. commsr. of abkari, Madras.
Bennett, E. D., supdt., Sambhar salt lake, Sambhar, Marwar. [Bombay.
Bennett, E. J., offg. sub-condr., ordnce. dept.,
Bennett, F., Rangoon.
Bennett, F., Miss, house mother, Taylor high schl. for girls, Poona. [Madras.
Bennett, F. D., firm of Wrenn, Bennett & co.,

See page 1578.

Digitized by Google

Bennett, F. J., p. w. inspr., G. I. P. ry., Dhaura.
Bennett, F. W., sub-condr., outdoor dept., office of agent for govt. consignments, 5, Strand road.
Bennett, G. A. T., depy. postmr.-genl., Eastn. Bengal, Dacca. [Mussoorie.
Bennett, H., revd., missnry. in chge., C. M. S.,
Bennett, H., capt., M.B., C.M., B.SC., F.R.C.S.E., I.M.S., actg. civil surgn., Bijapur.
Bennett, H., 2nd engr., dredger *Retriever*, Port approach dept.
Bennett, H. C., asst. consvr. of forests, Bellary.
Bennett, H. C. C., lessee and mangr., Lopchoo tea estate, Ghoom, Darjeeling.
Bennett, H. D., mangr., Wrenn, Bennett & co., Ootacamund. [Esplanade, East.
Bennett, H. R., asst., T. E. Thomson & co., ld., 9,
Bennett, J., revd., Viramgaum, Kaira.
Bennett, J., condr. & ovsr., The Arsenal, Madras.
Bennett, J., asst., Anderson & co., Bangalore.
Bennett, J., sub-condr., arsenal, Fort William.
Bennett, J. F., capt., squad. offr., 2nd Lanc. regt., Fyzabad.
Bennett, J. H., customs prev. offr., Rangoon.
Bennett, J. H., lt., squad. offr., 3rd Skinner's Horse, Neemuch. [Allahabad.
Bennett, J. J. H., maj., commsry., ordnce. dept.,
Bennett, J. M., asst., shipwright engr.'s and survr.'s dept., port commsrs.
Bennett, J. N., mechl. engr., M. W. S., Kasauli.
Bennett, J. T., engr., Calcutta mint; *res.*, Mint qrs.
Bennett, T. J., C.I.E., editor, *Times of India*, Bombay.
Bennett, T. S., & Co., ophthalmic opticians, Medows street, Fort, Bombay. [bay.
Bennett, T. S., propr., T. S. Bennett & co., Bom-
Bennett, V. B., capt., M.B., I.M.S., offg. civil surgn., Rajkot, Kathiwar, on furlo. [Lucknow.
Bennett, W., capt., M.B., R.A.M.C., stn. hosptl.,
Bennett, W., C.E., asst., Burn & co., 7, Hastings st.
Bennett, W. B., asst. stn.-mr., E. I. ry., Burdwan, on lve.
Bennett, W. E., traf. inspr., E. I. ry., Howrah.
Bennett, W. E. T., Ludhiana.
Bennett, W J., inspr., Bengal salt reve.; *res.*, 29, Ballygunge Circular rd. [on lve.
Bennett, W. L., capt., M.D., R.A.M.C., Jullundur,
Bennett, W. P., lt., 7th mtn. batty., R. A., Jutogh.
Bennett, W. R., asst.-surgn., I.M.S.D., Madras dist.
Bennett,—, Miss, tchr., Diocesan high schl., Rangoon.
Bennetts, C. B., cashier & acct., the Ooregaum gold mining co. of India, ld., Ooregaum, Kolar.
Benninghoff, H. B., revd., Ph.B., missnry., Amer. Bapt. missn., Mandalay.
Benns, A., store sergt., ordnce. dept., Rangoon.
Benshaw, S., B.A., Monghyr.
Bensley, C. H., capt., I.M.S., civil surgn. and supdt. of jail, Montgomery.
Bensley, C. N., maj., I.M.S., civil surgn. and supdt. of jail, Toungoo, on lve.
Bensley, Miss, asst., Phelps & co., 5, Russell street.
Bensley, Mrs., asst., Phelps & co., 5, Russell street.
Bensley, O. H., B.A., supdt. of police, Trivandrum, Travancore.
Benson, A. M., Miss, 1st physcn., Cama hosptl. for women, Bombay, on furlo.
Benson, C., M.R.A.C., depy. dir., land recds. & agric., Madras. [Sibsagar.
Benson, G. F., mangr., Madoorie tea estate, Nazira,
Benson, H., asst., Borsillah divn., Jhansie tea assocn., ld., Tiphook, Sibsagar.
Benson, H. E, asst.-surgn., I.S.M.D., stn. hosptl., Ferozepur. [Howrah.
Benson, J., mangr., Shalimar rope wks., Seebpur,
Benson, J. J. B., tempy. exe. engr., p. w. d., Ahmednagar.
Benson, P. H., col., M.B., C.M., M.R.C.S., I.M.S., prinpl. medl. offr., Madras dist., Fort St. George.
Benson, *Hon.* R. S., M.A., LL.B., I.C.S., bar.-at-law, puisne judge, high court, Madras.
Benson, T., asst. traf. mangr., Madras ry., Madras.
Benson, W., mangr., Kunchunpore tea estate, Monacherra, Cachar.
Bent, A. M., capt., adjt., 1st batn., Royal Munster Fus., Dalhousie, on lve.
Bent, E., asst. acct., Bank of Bengal, Rangoon.
Bent, H., covntd. bch. pilot, Ben. pilot service; *res.*, 15-1, Theatre road.
Bent, P. J., clk., Oakes & co., ld., Madras.
Bent, R. H., clk., dist. supdt.'s office, B. rys., Rangoon. [Naini Tal.
Bentall, A. M., d'ftsman, depy. adjt.-genl.'s office,
Bentall, W. C., dr., L.R.C.P. & S., L.M.S., Neyoor, Travancore. [*vid* Simla.
Bentel, H. F., revd., missnry., C. M. S., Kotgarh,
Benthall, H. E., chf. audtr. & acct., B. C. ry.; *res.*, 78, Middle rd., Barrackpore.
Bentinck, A. H. W., I.C.S., sub-divnl. offr., Madhipura, Bhagalpur.
Bentley, A. L., asst., Teesta Valley tea co., ld., Rungli Rungliot, Darjeeling.
Bentley, C. A., M.B., medl. offr., Empire of India & Ceylon tea co., ld., Borjuli, Tezpur, Assam.
Bentley, F., comdr., E. B. S. ry. flotilla serv. Sara, Pubna. [ry., Lucknow.
Bentley, J. A., mech., loco. & carr. dept., O. & R.
Bentley, J. H., inspr. of chowkidars, E. I. ry., Howrah.
Bentley, S., mech., loco. & carr. dept., O. & R. ry., Lucknow. [Rangoon.
Bentley, T. B., asst., Whiteaway, Laidlaw & co.,
Benton, *Hon.* J., C.I.E., chf. engr. & secy., govt. of the Punjab, irrgn. bch., Lahore.
Benton, W. B., 2nd-lt., 60th co., R. A., Bombay.
Bentzien, H., pianoforte repairer, Misquith & co., Rangoon. [Meerut.
Benvenittus,—, bro., mr., Cath. orphge., Sardhana,
Benwell, R. L., capt., squad. comdr., 35th Scinde Horse, Fort Sandeman.
Benz, A. W., inspr. of way and wks., A.-B. ry., Moriani, Assam. [kata, Dooars.
Benzer, H. F., asst., Dooars tea co., ld., Nagra-
Beomham, W., Mokamehghat.
Beose, L., revd. fr., S.J., Trichinopoly.
Berardi, J. B., revd. fr., S.J., vicar, Bishopric of Mangalore, Cannanore.
Berckefeldt, F. V., asst., Allen Bros. & co., 1, New China Bazar street. [sq., West.
Berckefeldt, G., asst., Shrager Bros., 28, Dalhousie
Beresford, A. D. Pack, Safrai, Assam.
Beresford, J. H. B., maj., 2nd-in-comd., 53rd Sikhs, Bannu. [bad.
Beresford, K., maj., The Royal Irish rifles, Fyza-
Beresford, W. M., secy., Cal. Turf club; *res.*, 33, Theatre road. [missn., Vepery, Madras.
Berg, S. F., revd., missnry., Danish Evangl. Luthn.
Bergel, E., asst., Cohn Bros. & Fuchs, 11, Lall Bazar street; *res.*, 3, Harrington street.
Berger, A., asst., Rubenstein & co., Naini Tal.
Berger, C. W. Bœck, platelayer, E. B. S. ry., Dinajpur. [bis, Bangalore.
Berger, E. L. C., capt., D. C. comdr., 69th Punja-
Berger, G., mangr., Bengal-Nagpur cotton mills, ld., Rajnandgaon, Raipur, C. P.
Berger, H., asst., Yond & co., 7-2, Wellesley place.
Bergersen, S., asst. engr., I. G. N. & ry. co., ld., and R. S. N. co., ld., Fenchuganj, Sylhet.
Bergessen, A. H., asst., Dukingole tea estate, Barlikah, Syhlet.
Berghmans, J. B., revd. fr., S.J., chapln., St. John's chapel, Sealdah; *res.*, 24, Upper Circular road.
Bergin, F. A., asst.-surgn., I.S.M.D., stn. hosptl., Secunderabad. [pur, Sylhet.
Bergman, H., engr., Patrakola tea estate, Adam-
Bergmann, A., asst., B. Rigold and Bergmann, 142-1, Radha Bazar st.
Bergmann, Geo., firm of B. Rigold and Bergmann, 142-1, Radha Bazar street.
Berigny & Co., homœopathic chemists, publishers & booksellers, 12, *Lall Bazar street.*
Bering, M., asst., F. G. Bailey & Co., Bangalore.
Berington, J. R., dist. supdt. of police, Gya.
Berkeley, A. M., dist. engr., A.-B. ry., Chittagong.
Berkeley, E. F., ex. asst. supdt., survey of India, No. 4 party, Dinapur.
Berkeley, L. F., ex. asst. supdt., survey of India, U. P. of Agra & Oudh, Naini Tal.
Berkeley, R. B., maj., I.A., asst. poltl. agt. & asst. commsr., Sibi.
Berkeley, R. E. G., lt., D. C. offr., 86th Carnatic infy., Trichinopoly.

What is Lalimli?
Digitized by Google

Berkeley, S. H., dist. supdt. of police, Kumaon.
Berkeley, S. J. F., dist. supdt. of police, Gujrat.
Berkeley, W. W., stn.-mr., E. B. S. ry., Sealdah.
Berkley, M. G., resdt. engr., G. I. P. ry., Sangor.
Berkin, M., Miss, asst. secy., Y. W. C. A., Bombay.
Berli, D., revd., missnry., Basel Germ. Evangl. missnry. socy., Hubli, Dharwar.
Berlie, H. P. St. Clair, supvsr., bonded warehouse, customs, Madras. [Madras.
Berlie, J. M., sub-inspr. of police, Chintadripet,
Berlinger, Otto, mangr., Hegerle, Sulzer & co., Bombay. [*Rangoon.*
Bern, D., & Co., engrs., 5 & 5a, Sule Pagoda road,
Bernald. E., asst. to E. Galstin, Meiktila, Burma.
Bernard & Stanley, furniture makers, &c., Poona.
Bernard, H. A., carr. and wagon inspr., Burma rys., Rangoon. [missn., Poona.
Bernard, E., Miss, missnry., ch. of Scot. zen.
Bernard, E. H., maj., D. C. comdr., 20th Punjabis, Mian Mir.
Bernard, E. T., B.A., Madras.
Bernard, F. J., asst.-surgn., I.S.M.D., stn. hosptl., Bombay comd., Poona.
Bernard, G. H., depy. supdt., lunatic asylum, Agra.
Bernard, H. B., Madras. [Bhamo, Burma.
Bernard H. C., maj., D. C. comdr., 92nd Punjabis,
Bernard, H. W., Miss, asst. inspress., girls' schl., central cir., Madras. [Alipur.
Bernard, J. H., I.C.S., magte. & collr., 24-Parganas.
Bernard, K. K., M.A., profsr., govt. coll., Jubbulpur. [semnry., Kurseong.
Bernard, L., revd. fr., S.J., rector, St. Mary's
Bernard,—, administrateur, Chandernagore.
Bernard, N. W., Miss, Madras.
Bernard, R., consltg. mining engr., Begunia Khas colliery, Burrakar.
Bernard, Sister, St. Joseph's convent, Moulmein.
Bernardine,—, revd. fr., O.C., R. C. chapln., Roorkee.
Bernays, G. H., asst. dist. supdt. of police, Sivakasi, Tinnevelly. [Radha Bazar street.
Berndes, W., asst., F. Ad. Assmann & co., 19,
Berne, F. O., asst. stn.-mr., Madras ry., Bangalore cantt.
Berne, K. G., 2nd asst. mr., coll. of science, Poona.
Berners, C., asst., Amgoorie tea estate, Amgoorie, Sibsagar. [Karachi.
Bernhardt, K., asst., Volkart Bros., Napier rd.,
Bernhardt, W., Calicut, Malabar.
Bernstein, K., asst., Martin & co. : *res.*, 13, Pretoria street. [bch., on lve.
Berridge, S. C., agt., Bank of Bengal. Burra Bazar
Berrie, J. G., asst. supdt., govt. tel. dept., Srinagar.
Berrie, W. C. K., asst. engr., Kaunia-Bonapara extn., E. B. S. ry., Bonapara.
Berriff, Alfred, draper, Simla. [C. P.
Berrill, B. M., sub-asst. supdt., survey of India,
Berrill, C. St. J., Purneah. [offr., Mian Mir.
Berrill, D. St. G., hd. clk. to chf. supply & transpt.
Berrill, E., engr., muncplty., Delhi. [Baghdad.
Berriman, G., gunner, R. I. M. Str. *Comet*,
Berrington, J. R., dist. supdt. of police, Assam, on furlo.
Berrington, J. S. D., engr., Ankanpukri and Kutcheejan divn., Jokai (Assam) tea co., ld., Tinsukia, Lakhimpur, Assam.
Berrington, T. D., dir., traf. bch., govt. tel. dept. ; *res.*, 2, Middleton row.
Berry, A. E., capt., M.B., I.M.S., medl. offr., 65th Carnatic L. infy., Secunderabad.
Berry, C. E., asst. dist. supdt. of police, Jhansi.
Berry, F. A., p. w. inspr., Burma rys., Choungu, Burma.
Berry, H., probny. licensed pilot, Rangoon.
Berry, H., mangr., canal rice mills, Chetla, Alipur.
Berry, H. W., stn.-mr., E.I. ry., Sheoraphuli, on lve.
Berry, M. J., B.A., A.C.A., asst., Lovelock & Lewes, 25, Mangoe lane ; *res.*, 1, Camac street.
Berry, R. A. J., asst. engr., S. M. ry., on lve.
Berry, W. A., inspr. of police, Masulipatam.
Berryman, Paul & Co., sculptors, stone contrs., &c., Chunar.
Berryman, J., Sitarampur.
Berryman, W. E., maj., R.A.M.C., in chge., stn. hosptl., Dinapur.
Bert, F. B. Bradley, I.C.S., offg. jt.-magte. & collr., Naraingunge, Dacca.
Bert, —., asst., Wrenn, Bennett & co., Bangalore.
Bertelsmann, A., mangr., Schröder, Smidt & co., Cawnpur.
Bertelsmann, B. T., asst., Diekmann Bros. & co., ld., Rangoon. [Rangoon,
Bertelsmann, G., asst., Mohr Bros. & co., ld.,
Berthon, H. W., capt., offg. poltl. agt., Savantvadi.
Berthoud, C. H., I.C.S., U. P., on lve.
Berthoud, E., mangr., G. E. hotel co., ld., 1, 2 & 3, Old Court House street.
Berthoud, E., mang. agt., Berthoud & co., ld., 81, Clive street. [Raniganj,
Berthoud, E. H., I.C.S., jt.-magte. & depy. collr..
Berthoud & Co., merchts. and agents, 81, *Clive street.*
Bertie, A., asst., W. B. Crizzle & co., Rangoon.
Bertie, P., secy., Ramlall Bros. & co., Cawnpore.
Bertie, R., mangr., Dollee Chand & co.'s tannery, Cawnpore.
Bertie-Clay, H., secy., Sirhind club, ld., Umballa.
Bertie-Clay, N. S., maj., R.A., supdt., ammn. facty., Kirkee, Poona.
Bertie-Smith & co., ld., manfctg. chemists & genl. merchts., 23—31, *Apollo street, Bombay.*
Bertolds, C., asst., Mongini Bros., Bombay.
Bertram, J. R., firm of Gladstone, Wyllie & co., 101, Clive street. [Ghoosery, Howrah.
Bertram, T., mangr., Central jute mills co., ld.,
Bertram, W. C., asst., Singlo tea co., ld., Napuk, Sibsagar, Assam. [Bombay.
Bertram, —, Miss, asst., Whiteaway, Laidlaw & co.,
Bertrand, F., revd. fr., Kurseong. [Lillooah.
Besly, H., inspr., carr. & wagon dept., E. I. ry.,
Bessant, W. H., asst. f'man shipwright, P. & O. S. N. co.'s dockyard, Mazagon, Bombay.
Besse, L., revd. fr., S.J., rector, St. Joseph's coll., Trichinopoly.
Bessel, H. J., revd., Vadala, Ahmednagar.
Best & Co., bankers, merchts. and agents, 14, *North Beach, Madras.* [Assam.
Best, J. S., asst., Nahorhabi tea estate, Lukwah,
Best, J. T., M.A. (Cantab.), prinpl., St. John's coll. & Normal schl., S. P. G., Rangoon.
Best, *Hon.* J. W., asst. consvr. of forests, S. Chanda divn.
Best, P., secy., muncplty., Bhamo, Burma.
Best, S. A., asst., Calcutta Phototype co., 20, British Indian st. [ld., Chandkhira, Sylhet.
Best, S. J., mangr., Solgai, Hattikhira tea co.,
Bestall, Arthur H., revd., genl. supdt., Wesleyan missn., Mandalay, on furlo.
Bestervitch, J., asst., Abraham & co., Bangalore.
Besterwitch, A., mangr., Moulvie coffee este., Yercaud, Salem.
Betham, J. A., supdt., post offices, Purnea.
Betham, R. M., maj., 2nd-in-comd., 101 Grs., Quetta, on lve. [nagar.
Betham, W. G., depy. consvr. of forests. Ahmed-
Bethan, I., revd. fr., vicar, St. Mary's ch., Shillong.
Bethell, L. A., lt., 8th Gur. rifs., offg. asst. comdt., mily. police batn., Naga Hills.
Bethie, W., asst., Day, Wilson & co., 18, Raja Woodmunt's street. [schl., Kidderpore.
Bethune, A. M., Miss, lady supdt., mily. orphge.
Betram, F., offg. store-sergt., the arsenal, Madras.
Betton, C. S., Mogalserai.
Bett, D. R., asst., Caxton printing works, Bombay.
Betts, A. J. V., lt., I.M.S., offg. medl. offr., 103rd Mahratta L. infy., Satara.
Betts, C. R. S., mangr., Kanan Devan Hills produce co., ld., Noakacharee divn., Noakachari, Sibsagar.
Betts, T. J., Mandalay.
Betty, R. A., Miss, lady supdt., Q.A.M.N.S., Meerut.
Betzner, C., asst., F. Ad. Assmann & co., 19, Radha Bazar street. [Naini Tal.
Bevan, G. D., pianoforte dealer, Lucknow and
Bevan, J. D., firm of J. D. Bevan, Lahore and Mussoorie.
Bevan, J. J., sub-divnl. police offr., Bhamo, Burma.
Bevan, T. E., & Co., pianoforte dealers, tuners, repairers, importers of music and musical instruments, concert and theatrical agents, 13, *Old Court House street, and Darjeeling.*

See page 1578.

Digitized by Google

Bevan, T. E., firm of T. E. Bevan & co.; *res.*, 3, Barretto's lane. [ct., Lahore.
Bevan-Pitman, C., B.A., bar.-at-law., advte., chf.
Beveridge, A., dr., M.B., medl. offr., Consolidated tea and lands co., ld., Panerihat, Darrang.
Beveridge, E. W., tempy. asst. engr., p. w. d., Ghar canals, Sukkur. [shop, Saidpur.
Beveridge, H. A., boiler-maker, E. B. S. ry. work-
Beveridge, H. A., boiler-maker, loco. dept., B. & N.-W. ry., Gonda. [Lakhimpur, Assam.
Beveridge, R., asst., Jaipur tea co., ld., Jaipur,
Beveridge, W. E., p. w. inspr., S. M. ry., Vasco-digama. [Bombay.
Beville, C. H., maj., I.A., supply and transpt. offr.,
Beville, F. G., maj., I.A., poltl. agt., C. I., on lve.
Beville, H. G. P., capt., I.A., chf. supply & transpt. offr., Bombay.
Beville, R. C., Pazundaung.
Bevis, A., asst., J. Frizzoni & co., Cawnpur.
Bevis, H. W. A., office asst., Elgin mills co., Cawnpur. [Cawnpur.
Bevis, W. G., mang. partner, Elgin mills co.,
Bewley, G. E., mangr., Kanan Devan Hills produce co., ld., Manaar, Travancore.
Bews, J., chf. engr., port commsrs.' Tug *Rescue.*
Bews, L. A., asst., Victoria engrg. works, Telkul-ghat, Howrah.
Beyerbach, A., revd., Mangalore.
Beynon & Co., chemists, &c., Poona.
Beynon, A. J., mangr., Meakin & co., Delhi.
Beynon, F. C., brewer, Meakin & co., Kasauli.
Beynon, H. L. N., capt., R.G.A., depy. asst. adjt.-genl., R. A., Murree, on lve.
Beynon, W. G. L., bt.-maj., D.S.O., 23rd Gurkha rifs., Lansdowne. [Bombay.
Beyts, A., mang. propr., British Express Dairy co.,
Beyts, C. A., I.C.S., asst. commsr., Karachi, Sind.
Beyts, G. F., dist. engr., E. I. ry., Allahabad.
Beyts, R. F. S., lt., D. C. offr., 122nd Rajput infy., Mhow. [Solon.
Beyts, W. G., maj., R.A.M.C., comdg. stn. hosptl.,
Bhagel, H. J., ovsr., mily. wks., Aden divn., Aden.
Bharat insurance co., ld., Lahore.
Bharda, J. D., B.A., jt.-prinpl. and profsr., new high schl., Bombay.
Bhargava commercial bank, ld., Jubbulpore.
Bhide, W. G., ovsr., p. w. d., Pegu, Burma. [patam.
Bhore, J. W., I.C.S., asst. collr., Kistna, Masuli-
Biancheri, Cesare, commandatore, consul-genl. for Italy; *res.*, 5, Park street. [House street.
Bibra, E., asst., Cooke and Kelvey, 20, Old Court
Bibra, F. H., tempy. engr., E. B. S. ry., Rajbari.
Bice, A. E., dist. traf. supdt., S. I. ry., Trichino-poly. [Norway & Sweden, Bombay.
Bickel, F. W., mangr., Volkart Bros. & consul for
Bickers, A. L., travlg. inspr. of accts., B. & N.-W. ry., Gorakhpur. [R. ry., Bareilly.
Bickers, A. L., asst. f'man and carr. exmr., O. &
Bickers, M. E., travlg. audit inspr., E. I. ry., Etawah. [Ajmere.
Bickers, F. L., clk., audit office, B.-B. & C. I. ry.,
Bickers, I., Abu road, Ajmere.
Bickers, W. L., traf. inspr., B.-B. & C. I. ry., Sojat road. [rifs., Peshawar.
Bickford, A. L., capt., 56th infy., with Khyber
Bickford, H. C., capt., 6th Drgn. Gds., Bangalore.
Bickford, W. W., capt., adjt., offg. D. C. comdr., 104th Wellesley's rifs., Vakola. [lve.
Bickley, W., sub-condr., arsenal, Allahabad, on
Bickley, W., Mount Abu, Rajputana.
Bicknell, H., firm of Bicknell & Merwanji; *res.*, Yacht club chambers, Bombay.
Bicknell, H. H., supdt., socy. for promoting Christian knowledge, Madras.
Bicknell, M. B., maj., B.A., ordnce. officer, on duty, England. [*Bombay.*
Bicknell & Merwanji, solicitors, 14, *Hummum street,*
Bicycle exchange & Continental Tyre Agency, The, 10, *Dalhousie square, East.*
Biddle, H., mech., equipmt. dept., govt. boot & army equipment facty., Cawnpur.
Biddle, J. B. W., dist. supdt. of police, Bijapur.
Biddle, W. H., asst., Davenport & co., 101-1, Clive street.
Biddulph, H., capt., R.E., mily. works serv., on lve.
Biddulph, N. T., maj., 1st batn., Dur. L. infy., Malapuram. [lve.
Biddulph, T. H. S., acct.-genl., Patiala State, on
Biden, S. W., asst. engr., Uska-Tulsipur extn., B. & N.-W. ry., Gonda.
Bidie, C. L., depy. commsr. of police, Madras.
Bidie, G., capt., I.M.S., probnr., assay dept., H. M.'s mint.
Bidwell, R. F., capt., D. C. offr., 80th Carnatic infy., Kamptee. [pur.
Bidwell, R. T. H., sub-divnl. offr., B.-N. ry., Rai-
Biefang, E., asst., W. Q. Rowett & co., Rangoon.
Biernacki, R. K., offg. loco. supdt., E. B. S. ry., Kanchrapara.
Biggam, T., capt., R.A.M.C., stn. hosptl., Poona.
Bigge, C. F., engr., Indian tea co. of Cachar, ld., Rosekandy, Cachar. [kandy, Cachar.
Bigge, H. L., mangr., Chandowa tea co., ld., Rose-
Bigge, *Hon.* W., M.A., bar.-at-law, judge, chf. ct., Lower Burma, Rangoon.
Biggie, E. J., sub-asst. supdt., No. 14 party, survey of India, U. P. of Agra & Oudh.
Biggie, H. W., extra asst. supdt., survey of India, Ranchi. [Bellary.
Biggs, A. A., exe. engr., on constrn., S. M. ry.,
Biggs, E. J. R., revd., B.A., chapln., All Saints' ch., Henzada.
Biggs, H. V., maj., R.E., D.S.O., M. W. S., on lve.
Biggs, J. B., offg. store-sergt., the arsenal, Madras.
Biggs, L. A. M., lt., 130th Baluchis, Hyderabad.
Biggs, S. C., 2nd-lt., D. C. offr., 125th Napier's rifs., Ahmednagar. [Meiktila, Burma.
Bigg-Wither, F., capt., I.A., probny. asst. commsr.,
Bigg-Wither, F. H., dist. supdt. of police, C. I. Agency, Indore. [Rangoon.
Bigg-Wither, F. L., dist. traf. supdt., Burma rys.,
Bigg-Wither, H., asst., Societa Coloniale Italiana, Dawbong, Rangoon. [ry., Igatpuri.
Bigg-Wither, L., asst. loco. supdt. (rlvg.), G. I. P.
Bigi, V., revd. fr., Secunderabad. [Ahmedabad.
Bigman, W., asst. traf. supdt., B.-B. & C. I. ry.,
Bignell, B. H., lt., D. C. offr., 117th Mahrattas, Fort Sandeman. [Peshawar.
Bignell, H. G., 2nd-lt., D. C. offr., 36th Sikhs,
Bignell, J., mily. signlr., govt. tel. dept., Jalpaiguri.
Bignell, R. A. D'O., commsr. of police; *res.*, 2, Kyd st.
Bignold, E., asst., Tukdah divn., Darjeeling tea co., ld., Lebong, Darjeeling.
Bijohn, C., customs prev. offr.; *res.*, 3, Dacre's lane.
Bijohn, C. S., depy. supdt., office of collr. of customs, 1, Charnock place.
Bikanir and Dehra Dun Prospecting and Mining co., ld.; agency, 101-1, *Clive street.*
Bilderbeck, J. B., M.A., prinpl., Presdy. coll., Madras. [Peshawar.
Bill, J. H. B., I.C.S., sub-divnl. offr., Charsadda,
Bill, J. H. H., I.C.S., asst. commsr., services placed at the disposal of the Hon. Agent to the G.-G. & chf. commsr., N.-W. F. Provinces.
Billeb, F. W., asst., W. B. Green & co., Bombay.
Billeter, C., asst., Fabre-Leuba & co., Bombay.
Billiard, F., revd. fr., S.J., Trichinopoly.
Billing, W., hony. lt., chf. clk. (supnmy.), office of inspr.-genl. of ordnce., Southn. cir., on lve.
Billing, W., M.A., inspr. of schls., Patna divn., Bankipur.
Billinghurst, P. E., Bikanir State. [Simla.
Billings, A. E., clk., office of dir.-genl., mily. wks.,
Billings, C. G., supdt., office of inspr.-genl. of regtn., etc., Allahabad.
Billings, G. D., depy. inspr.-genl. of police, U. P. of Agra and Oudh, Allahabad, on furlo.
Billings, H. G., Thaton, Burma.
Billings, Jas., spg. mr., Ghoosery cotton mills co., ld., 104, Ghoosery road, Howrah.
Billon, B. H., & Co., saddlers, harness and boot-makers, "Moir House," Murree and Rawal Pindi.
Billon, B. H., firm of B. H. Billon & co., Rawal-Pindi & Murree.
Billon, H., traf. inspr., E. B. S. ry., Sealdah.
Billson, H. G., depy. consvr. of forests, Kumaon.
Bindit, C., asst., G. A. Charpie & co., Bombay.
Bindloss & Co., merchts., 2, *Commercial bldgs.*

What is Lalimli ?
Digitized by Google

Bindloss, E. H., firm of Bindloss & co.; *res.*, 236, Lower Circular road.
Binge, A. T., asst., F. Peliti, 11, Govt. place, East.
Binge, E., asst., Cotton & Morris, Simla.
Binge, F., asst., Cotton & Morris, Simla.
Bingham, A. G., lt., marine survey. R. I. M., Bombay, on lve. [stables, Bombay.
Bingham, A. D., M.R.C.V.S., supdt., post office
Bingham, E. G., sub-condr., supply & transpt. corps, Mhow. [Poona.
Bingham, E. G. H., brigdr.-genl., Bombay comd.,
Bingham, F. Ashby, sub-divnl. police offr., Meiktila, Burma.
Bingham, F. E., asst. exmr. of accts., office of exmr., p. w. accts., U. P., Allahabad.
Bingham, *Hon.* J. D. Y., lt., 15th Hussars, Muttra, on lve. [lve.
Bingham, W. H., lt., 69th Punjabis, Bangalore, on
Bingley, A. H., maj., 7th Rajputs, depy. asst. adjt.-genl., Simla.
Bingley, E. H., M.R.C.S., L.R.C.P., L.S.A., Khargpur.
Binning & Co., merchts., Strand road, Rangoon.
Binning, A. W., firm of Binning & co., Rangoon.
Binning, D. B., M.A., LL.B., bar.-at-law, high court, Bombay. [Lower Circular road.
Binning, J., firm of J. Binning & co.; *res.*, 240,
Binning, J., Bagdogra, *viâ* Siliguri. [*sie square.*
Binning, J., & Co., exchange brokers, 12, Dalhou-
Binning, W. G., Rangoon.
Binns, D. H., Cawnpur.
Binns, H. H., asst., Spencer & co., ld., Madras.
Binns, R. E., traf. inspr., N.-W. ry., Lahore.
Binny & Co., bankers, merchts. & agents, Armenian st., Madras.
Binny, A. J. M., lt., offg. adjt., 1st Duke of York's Own Lancs., Jhansi. [Assam.
Binskey, T., tel. mr., govt. tel. dept., Dhubri,
Biolley, C., revd., parish priest, St. Mary's R. C. ch., Ootacamund, Nilgiris. [pur.
Bion, A. O., travlg. audit inspr., E. I. ry., Madhu-
Bion, C. R. F., probny. asst. dist. supdt. of police, Maimensing. [Etawah.
Bion, F. F., exe. engr., Lower Ganges canal,
Bion, W. A., 1st asst. to the metrlgl. reptr. to the govt. of India, Simla.
Birbeck, G. A., sergt., hd. clk., asst. adjt.-genl.'s office, Belgaum, Bombay.
Birch, A. H. C., maj., No. 69 co., R. A., Agra.
Birch, C. E., asst., Jogta colliery, Sejuah P. O., Manbhum.
Birch, E. G., asst., Dootoriah divn., Amalgamated tea estates co., ld., Sonada, Darjeeling.
Birch, F. W., capt., D. C. comdr., 30th Punjabis, Jhelum.
Birch, F. W., stn.-mr., B. rys., Thazi, Burma.
Birch, F. W., asst., A. Barnes & co., ld., Rangoon.
Birch, F. W., pleader, Peshawar.
Birch, G., clk., commsr.'s office, Karachi, Sind.
Birch, G. R., asst. supdt., operating dept., E. I. ry., Allahabad.
Birch, H., secy., Bengal club; *res.*, 1-1, Russell st.
Birch, J., hony. lt., qr.-mr., 1st batn., York and Lanc. regt., Mhow.
Birch, J. Briscoe, depy. supdt. of kheddahs, Maymyo, U. Burma.
Birch, J. W., Arkonam.
Birch, R., Udarbund, Cachar.
Birch, S., advocate, Amritsar.
Birch, V. K., capt., adjt., 29th Lancers, Sirur.
Bird & Co., merchts., contrs. & agts., 101-1, *Clive st.*
Bird, A., sergt.-maj., Chungla Gully.
Bird, B. H., I.C.S., dist. judge, Multan. Ajmere.
Bird, C. G., 2nd-lt., wing offr., 44th Merwara infy., [Peshawar.
Bird, C. J. G., lt., supply and transpt. offr.,
Bird, D. A., Miss, tchr., Jr. Mussoorie schl. for boys, Mussoorie.
Bird, E. C. H., asst. engr., S. I. ry., Madras.
Bird, E. P., mangr., *Indian Spectator & Voice of India*, Bombay.
Bird, F. D., bar.-at-law, depy. collr., Coimbatore.
Bird, F. H., firm of Frank H. Bird & co., 107, Canning street. [*Canning street.*
Bird, Frank H., & Co., manufacturers' agents, 107,
Bird, F. T., dist. engr., S. M. ry., Hubli.
Bird, G., asst. f'man, currier shop, Western India army boot & equipmt. facty., Hornby road, Bombay.
Bird, G. R., asst. engr., p. w. d., Yeotmal, Wun.
Bird, G. R., lt., D. C. offr., offg. qr.-mr., 4th Rajputs, Chakdara.
Bird, G. W., F.R.G.S., offg. prinpl., Govt. high and Normal schl., Moulmein, Burma.
Bird, H. L., 2nd supdt., excise prev. force; *res.*, 9, Lower Circular road.
Bird, J., carr. inspr., E. B. S. ry., Katihar.
Bird, J., customs prev. offr.; *res.*, 59, Bow Bazar st.
Bird, M. A., firm of O. J. Bird & co., Bangalore.
Bird, M. A., Miss, lady dr., Sirmoor state.
Bird, O. J., & Co., tailors, Bangalore.
Bird, O. J., firm of O. J. Bird & co., Bangalore.
Bird, R., maj., M.D., C.I.E., F.R.C.S., I.M.S., offg. profsr. of surgery, medl. coll.; *res.*, 4, Park st.
Bird, R., Miss, asst. tchr., St. Paul's missn. schl., 13, Scott's lane. [*Naini Tal.*
Bird & Co., chemists, wine, store and genl. merchts.,
Bird, S. E., hd. asst., office of the chf. inspr. of explosives in India, Simla.
Bird, W., hd. acct., G. I. P. ry., Bombay.
Bird, W. F., 2nd-lt., 1st batn., S. L. regt., Landour.
Bird, W. F., mang. partner, Bird & co., Naini Tal.
Bird, W. J. A., exe. engr., 3rd divn., p. w. d., Amritsar, on furlo. [Poona, on lve.
Bird, W. J. B., col., I.A., contlr. of mily. accts.,
Birdie, C. E., hd. clk., chf. supply and transpt. dept., Mhow. [rifs., Abbottabad.
Birdwood, C. W. B., lt., D. C. offr., 6th Gur.
Birdwood, G. C. McD., maj., I.A., supdt., army remount depôt, Hosur, Salem.
Birdwood, G. T., capt., M.A., M.D., M.R.C.P., L.R.C.P., D.Ph., I.M.S., civil surgn. and supdt., lunatic asylum, Agra.
Birdwood, H. B., capt., squad. comdr., offg. 2nd-in-comd., 39th C. I. Horse, Agar. [Lahore.
Birdwood, R. L., lt., I.A., supny. asst. commsr.,
Birdwood, W. R., lt.-col., asst. adjt.-genl., office of adjt.-genl. in India, Simla. [Howrah.
Birkett, R., asst., Bengal flour mills, Seebpur,
Birkett, R. J., asst., Bengal flour mills co., ld., Howrah. [regt., Sitapur.
Birkett, R. M., 2nd-lt., 1st batn., Royal Sussex
Birkett, T. W., asst., signs per pro., Killick, Nixon & co., Apollo street, Bombay.
Birkett, W., supdg. engr., P. & O. dockyard, Mazagon, Bombay. [Clive row.
Birkmyre, Archy, firm of Birkmyre Bros., 6,
Birkmyre Brothers, jute manfctrs. & merchts., 6, *Clive row; works at Serampore, Juggernathgunge, Naraingunge, Huldibari, and 26, Forbes street, Bombay.*
Birks, *Hon.* A. R., B.A., I.C.S., bar.-at-law, judge, chf. court, Burma, Rangoon.
Birley, H. L., mangr., Consolidated tea & lands co., ld., Deanstone divn., Kalighat, Sylhet.
Birley, L., I.C.S., asst. magte. & collr., Barrackpore, 24-Perghs.
Birney, C. F., lt., R.E., asst. engr., N.-W. ry., Thall-Parachinar ry. survey, Thall.
Birney, H. W. V., B.A., revd., vice-prinpl. and supdt. of Christian hostel, St. John's coll., Agra.
Berney, P., asst., Nash & Andrew, 13, Govt. place, East.
Birnie, W. J., Mazagon, Bombay.
Biror, Th., revd. fr., mangr., Balmadies coffee estate, Yercaud, Salem.
Birrell, E. T. F., capt., M.B., R.A.M.C., persnl. asst. to P. M. O., Punjab comd., Murree, on lve.
Birrell, H., B.A., I.C.S., asst. secy., govt. of Burma, Rangoon.
Birrell, R. H., Miss, M.R.B.N.A., supdt., Ayrcliff girls' high schl. home, Simla.
Birrell, W. G., lt.-col., M.B., R.A.M.C., comdg. stn. hosptl., Deolali.
Birt, E., Miss, asst., Stanley meml. schl., Chudderghat, Deccan. [Purulia.
Birt, F. B. Bradley, I.C.S., asst. magte. and collr.,
Biscoe, A. J., lt., 1st batn., Royal Ir. rifles, Fyzabad. [Sialkot.
Biscoe, A. S. Tyndale, maj., F. batty., R. A.,

See page 1578.

Digitized by Google

Biscoe, C. E. Tyndale, revd., missnry., C. M. S., Srinagar, Kashmir.
Biscoe, C. L., depy. traf. supdt., N.-W. ry., Lahore.
Biscoe, H. V., lt., qr.-mr., 19th Lancs., Umballa, on lve. [Mhow.
Biscoe, J. V. M., lt., 1st batn., York & Lanc. regt.,
Biscoe, W. Fraser, consvr. of forests, Secunderabad, Deccan.
Bishop, A. E. J., stn.-mr., S. M. ry., Bellary.
Bishop, A. W., Ph.D., profsr., Maharaja's coll., Trivandrum.
Bishop & Co., chemists & genl. merchts., &c., Alum Bazar, N. Barnagore.
Bishop, C. F., capt., instr. in gunnery, Bombay.
Bishop, C. G., mangr., Borholla Assam tea co., ld., Oating, Sibsagar.
Bishop, E. M., asst. acct., Hongkong & Shanghai banking corpn., 31, Dalhousie square.
Bishop, F., asst. mangr., Burma oil co., ld., Rangoon.
Bishop, F. J., acct., Chartered Bank of India, Australia & China, Madras.
Bishop, H. D., & Co., wine merchts., &c., Mysore.
Bishop, H. D., firm of H. D. Bishop & co., Mysore.
Bishop, I., Darjeeling.
Bishop, J., condr., supply & transpt. corps, Aden.
Bishop, J. C., supdt., printing office, N.-W. ry., Lahore.
Bishop, J. H., revd., missnry., C. M. S., Trichur.
Bishop, L. E., Miss, missnry., Amer. Bapt. Telegu missn., Sattenapalle dist., Kistna.
Bishop, R. W., offg. supdt., govt. printing, Burma, Rangoon.
Bishop, W., & Co., wine merchts., Samastipur.
Bishop, W., firm of W. Bishop & co., Samastipur.
Bishop, W. E., mangr., Traill & co., 20, British Indian st.
Biss, A. H., asst. opium agt., Hajipur, Tirhoot.
Bissaldi, G., asst., Societa Coloniala Italiana, Dawbong, Rangoon.
Bissell, A. B., Miss, Sandoway.
Bissell, E. R., Miss, missnry., Amer. Marathi missn., Ahmednagar. [Sandoway, Burma.
Bissell, H., Miss, missnry., Amer. Bapt. missn.,
Bissell, H. G., revd., missnry., Amer. Marathi missn., Ahmednagar.
Bissell, M. E., Mrs., Amer. Marathi missn., Ahmednagar. [Jhelum.
Bisset, E., lt., I.M.S., offg. medl. offr., 30th Punjabis,
Bissett, F., supdt., Travancore tea estate co., ld., Peermaad, Travancore.
Bissett, W. A., signlr., govt. tel. dept., 33, Dalhousie square. [dept., Ferozepur.
Bittles, G. H., hony. lt., asst. commsy., ordnce.
Bittmann, John, revd., missnry., Danish Evangl. Luthn. missn., Madras.
Bivar, C. S., mang. propr., Ekrajan tea estate, Bokarkat, Sibsagar.
Bjork, G. A., Mrs., missnry., S. A. missn., Nahan, Punjab. [Punjab.
Bjork, G. C., revd., missnry., S. A. missn., Nahan,
Blaber, E., exe. engr., p. w. d., Cuttack.
Black, A. A., secy., Victoria mills co., ld., Cawnpur.
Black, C. H. G., lt., squad. offr., 34th Prince Albert Victor's Own Poona Horse, Loralai.
Black, D., depy. supdg. engr., B. I. S. N. co., ld.
Black, E. H., firm of Aspinwall & co., British Cochin.
Black, E. J., acct., office of contlr. of mily. accts., Bengal comd., 3, Koilaghât street.
Black, G. C. S., lt., D. C. offr., 8th Rajputs, Dibrugarh. [Chandkhira, Sylhet.
Black, G. M. C., mangr., Tilbhoom tea co., ld.,
Black, G. W., agt., Bank f Madras, Mangalore, S. Canara. [Bombay.
Black, H. S., capt., comdr., R. I. M., port offr.,
Black, J., sub-mangr., National Bank of India, ld., Bombay. [road.
Black, J., asst., Shaw, Wallace & co., 20, Strand
Black, J., mangr., Forbes, Forbes, Campbell & co., ld., Fort, Bombay. [Howrah.
Back, J., asst., Ganges manfctg. co., ld., Seebpur,
Black, J. A., capt., M.B., I.M.S., offg. chemical exmr. to govt. & profsr. of chemistry, medl. college.
Black, J. C., asst., export dept., Martin & co., 34, Jackson's Ghât street.
Black, J. K., asst., Sinclair & Eck, 2, Clive street.
Black, L. W., asst. engr., Rangoon docking & engrg. co., ld., Rangoon.
Black, L. W., mangr., New Burma coal mine co., Kabwet, Shwebo.
Black, M., Miss, Sialkot.
Black, O. E., clk., mily. dept., govt. of India.
Black, R., asst. mangr., Behar Benode press, Saran.
Black, R. G., Nowgong, Assam.
Black, Thos., & Co., plumbers and sany. engrs., 22 & 24, Bake House lane, Fort, Bombay.
Black, W., asst., Barnagore jute facty. co., ld., S. mill, Barnagore. [genl.'s office, Simla.
Black, W. C., staff capt., Intell. bch., qr.-mr.-
Black, W. McM., lt., offg. qr.-mr., 114th Mahrattas, Poona.
Black-Hawkins, E. O. B. B., capt., 4th Hussars Meerut. [Pindi.
Blackburn, C. H., spcl. engr., mily. wks., Rawal
Blackburn, G. A., firm of B. Smyth & co.; *res.*, 3, New China Bazar street.
Blackburn, H. P., asst., Mitchell, Bardsley & co.; *res.*, 74, Diamond Harbour road, Kidderpore.
Blackburn, O., Aligarh.
Blacker & Co., freight brokers, 2, Clive street.
Blackford, H. T., Sealdah.
Blackhall, H. S., asst., Hilika divn., Assam Frontier tea co., ld., Bara Hapjan, Lakhimpur.
Blackhall, W., asst., Central Cachar tea co., ld., Salchapra, Cachar. [*Bombay.*
Blackie & Son, ld., publishers, Warwick House, Fort,
Blacklaws, E. J., asst., Champdany jute co., ld., Baidyabati, Hooghly. [Roorkee.
Blackley, T. J. H., elctrl. engr., M. W. S.,
Blackman, —, Miss, A.C.V., Mussoorie.
Blackmore, R., revd., chapln., Wesleyan ch., Mhow.
Blackstock, B., Miss, tchr., Isabella Thoburn high schl., Lucknow.
Blackstock, G., firm of Rowe & co., Rangoon.
Blackstock, J., revd., missnry., M. E. missn., Shahjehanpur.
Blackstock, L., Mrs., supdt. of city and zen. work, M. E. missn., Lodipore, Shahjehanpur.
Blackstone, T. W., asst. supdt. of police, Tirupatur, Salem. [Bhamo, U. Burma.
Blackwell, G. F. R., depy. consvr. of forests,
Blackwell, H., depôt sergt.-maj., Wellington depôt, Wellington, Nilgiris.
Blackwell, H. R., customs prev. offr.
Blackwell, T., hd. clk., office of comdg. R. E., mily. wks., Umballa.
Blackwell, W., hony. lt., qr.-mr., 2nd batn., Suffolk regt., Bellary.
Blackwell, W. J., tel. mr., govt. tel. dept., Bombay.
Blackwell, W. R., capt., R.A.M.C., stn. hosptl., Bareli. [96, Clive street.
Blackwell, W. S., firm of Frood, Blackwell & co.,
Blackwood, Blackwood & Co., merchts., 12, Clive st.
Blackwood, A., condr., cordite facty., Wellington.
Blackwood, H., revd., missnry., C. M. S., Jubbulpur.
Blackwood, J. R., I.C.S., magte. & collr., Puri.
Blackwood, ——, garsn engr., M. W. S., Sialkot.
Blacquire, H. R., asst., Whiteaway, Laidlaw & co.; *res.*, 106, Collinga Bazar street. [Rangoon.
Blacquire, J., asst., Whiteaway, Laidlaw & co.,
Blagrave, J. W. B., asst. supdt., carr. & wag. dept., E. I. ry., Lillooah.
Blaich, J., revd., Sonthal Perghs.
Blakie, R. J., asst. pay exmr., Madras.
Blain, W., lt., asst. engr., mily. wks., Umballa.
Blair, A. A., revd., S. P. G. missn., St. George's ch., Banda. [corpn.
Blair, A. C., supdt., Tallah pumping stn., Calcutta
Blair, A. J. Fraser, edtr., *Englishman*, 9, Hare st.
Blair, D., survr., Equitable coal co., ld., Dishergarh P. O., Burrakar. [Dehra Dun.
Blair, D. A., lt., D. C. offr., 2nd batn., Gur rifs.,
Blair, D. C., firm of Finlay, Muir & co.; *res.*, 2, Old Ballygunge. [Peshawar.
Blair, G. L., lt., D. C. offr., 36th Sikhs,
Blair, G. W., Miss, missnry., Irish Presbyn. missn., Jhalad, Panch Mahals.

What is Lalimli?
Digitized by Google

Blair, H., asst., Finlay, Muir & co., Bombay.
Blair, H., sub-depy. opium agt., Hazaribagh.
Blair, *Hon.* H. F., J.P., bar.-at-law, puisne judge, high court, Allahabad.
Blair, J., Seebpore, Howrah.
Blair, Jas., mang. propr., Surma Valley saw mills, Bhanga Bazar, S. Sylhet.
Blair, J. C., B.A., revd., missnry., Irish Presbyn. missn., Rajkot. [Solon.
Blair, J. M., 2nd-lt., 2nd batn., The Black Watch,
Blair, L. F. D., revd., M.A., chapln., St. Peter's ch., Saugor, C. P.
Blair, —, Miss, missnry., M. E. missn., Tumluk.
Blair, —, Mrs., Banda. [Abbottabad.
Blair, R. C., lt., D. C. offr., 6th Gur. rifles,
Blair, R. W., sub-depy. opium agent, Monghyr.
Blair, R. W. C., capt., D. C. comdr., 23rd Outram's rifs., Aden.
Blair, W. E., D.D.S., staff, Smith Bros., 7, Chowringhee road. [Bangalore.
Blaise, L. M., revd., asst., St. Joseph's coll.,
Blake, A., vety.-surgn., muncplty., Rangoon.
Blake, A., chf. clk., office of agent and mangr., Madras ry., Royapuram, Madras.
Blake, A. A., Bros., hide and country produce merchts., Shikarpur P. O., Chumparan.
Blake, A. A., Lehra, Durbhangah.
Blake, A. H., acct., office of acct.-genl., p. w. d.
Blake, A. R., asst., Burma ruby mines, ld., Mogok.
Blake, A. W., tempy. resdt. engr., G. I. P. ry., Sholapur.
Blake, A. W., secy., London & Lancashire fire insce. co., Sirdar's Palace, Apollo st., Bombay.
Blake, B., lt., 2nd-in-comd., adjt., H. H. the Nizam's artly., Hyderabad, Deccan. [Burma.
Blake, C., sub-divnl. police offr., Batin, Salin,
Blake, C. J., supvsr., tea warehouse, port commsrs.
Blake, C. J. M., depy. collr., Bellary.
Blake, C. S., firm of Lemon, Dunstall & co., 6, Commercial bldgs.
Blake, C. W., asst., Bordubi tea co., ld., Doom Dooma, Assam. [Yamethin.
Blake, C. W. A., travlg. inspr. of accts., B. ry.,
Blake, E., Miss, Mandalay.
Blake, E. A. C., capt., 1st batn., Durham L. infy., Secunderabad. [Simla.
Blake, F., Miss, tchr., Ayrcliff girls' high schl.,
Blake, F. M., asst., Burma ruby mines, ld., Mogok.
Blake, G., excise supdt., Kindat, U. Chindwin.
Blake, G. B., asst., A. A. Blake Bros., Rupowlia, Shikarpur P. O., Chumparan.
Blake, G. C., mangr., Chitwarrah ind. con., Mahuwa, *vid* Hajipur. [Kathgodam, Naini Tal.
Blake, G. C., hd. clk., Smith, Rodwell & co.,
Blake, H. A. L., Agra. [Fort St. George.
Blake, H. A. R., hony. lt., asst. comsy., arsenal,
Blake, J. J., tel. mr., Delhi.
Blake, J. B., asst. dist. traf. supdt., B.-N. ry. co., Khargpur. [Lakhimpur.
Blake, L., asst., British Indian tea co., ld., Jokai,
Blake, M., clk., fincl. commsr.'s office, Rangoon.
Blake, M., Mrs., proprss., boarding estabt., "Killarney Lodge," 5, Middleton row.
Blake, —, Miss, Rangoon.
Blake, St. C., stn.-mr., Madras ry., Bittragunta.
Blake, S. E., sub-asst. supdt. of tels., Ahmedabad.
Blake, T. A., exmr. of accts., E. B. S. ry., Sealdah.
Blake, T. B. J., asst. engr., E. I. ry., Cawnpur.
Blake, T. G., condr., sub-engr., p. w. d., No. 5 cir., Chingleput divn., Madras.
Blake, W., asst., Smith, Rodwell & co., Naini Tal.
Blake, W. A., lt., 1st batn., Wilts. regt., Rawal Pindi. [Tanjore.
Blake, W. H., B.A., revd., prinpl., St. Peter's coll.,
Blake, W. H., mangr., A. A. Blake Bros., Rupowlia, Shikarpur P. O., Chumparan.
Blake, W. H., asst., Dooriah ind con., Dooria, Mozufferpur. [Bombay.
Blakeman, W., B.A., chf. supdt., acct.-genl.'s office,
Blakeney, H. N., capt., D.S.O., 1st batn., Midd'x regt., Thayetmyo, Burma. [Lala, Cachar.
Blakeney, H. R., mangr., Kalacherra tea co., ld.,
Blakeney, W. E. A., maj., squad. comdr., 3rd Skinner's Horse, Neemuch.
Blaker, F., acct., mily. wks. serv., Belgaum.
Blaker, G. C., chf. goods clk., E.B.S. ry., Sealdah.
Blaker, R. H., supdt., home dept., govt. of India.
Blaker, S. A., asst., foreign dept., govt. of India.
Blakes, F., Simla.
Blakes, G. A., Bilaspur. [C. P.
Blakesley, E. H., I.C.S., depy. commsr., Mandla,
Blakeway, D. B., capt., I.A., depy. commsr., Bannu.
Blakeway, J. P., capt., R.E., exe. engr., p. w. d., Raipur.
Blakie, A., offg. store-sergt., arsenal, Rawal Pindi.
Blanc, J. H., revd. fr., S.J., chapln., St. Joseph's Madrassie chapel, 20, Market st.; *res.*, 92, Lower Circular road.
Blanchard, C., asst. stn.-mr., N.-W. ry., Sukkur.
Blanchard, —, Miss, missnry., L. M. S., Nagercoil, Travancore. [schl., Allahabad.
Blanchett, A., Miss, asst. tchr., girls' dept., high
Blanchett, A. G., inspr. of police, Ajmere.
Blanchett, E. P., asst. regtr., high court, Allahabad. [dept., Allahabad.
Blanchett, M., Miss, asst. tchr., high schl., girls'
Blanchett, R., facty. asst., Benares opium agency, Ghazipur. [Allahabad.
Blanchett, T. J., supdt., office of bd. of reve.,
Blanchfield, J. M., ex. asst. consvr. of forests, Jhansi. [co., 103, Clive street.
Bland, G. E., asst., electl. dept., Balmer, Lawrie &
Bland, T. A., solctr. and notary public, 72, Merchant st., Rangoon.
Blandford, H. W., revd., B.A., on lve.
Blaney, A. E., mang. propr., new dairy farm, Rajpur. [rakhpore.
Blaney, C. C., traf. inspr., B. & N.-W. ry., Go-
Blaney, R. E., offg. asst. stn.-mr., E. I. ry., Jhajha.
Blanford, C. E., capt., No. 69 co., R. A., Agra.
Blaquiere, A. N., hd. clk., Ganges Valley bone mill co., ld., Uttarpara, Hooghly.
Blaquire, W., customs prev. offr.
Blascheck, A., & Co., import and export merchts., Apollo street, Bombay.
Blascheck, A. D., depy. consvr. of forests, Chamba.
Blascheck, H., firm of A. Blascheck & co., Apollo st., Bombay. [Lahore.
Blasdale, H. J., carr. & wagon f'man, N.-W. ry.,
Blasuis, W., book-kpr., Aden coal co., ld., Aden.
Blathwayt, C. H., B.A., I.C.S., asst. judge & sess. judge, Hyderabad, Sind. [Kanchrapara.
Blazey, A., f'man, saw mill, E. B. S. ry. workshop,
Blazey, C., asst., S. Oppenheimer & co., Rangoon.
Blazey, C. W., lanc.-f'man, foundry & shell facty., Cossipore.
Blazey, G., foundry asst., Bengal iron & steel co. ld., Kendwa, Burrakar.
Blazey, T. E., Cossipore. [Howrah.
Blazey, W., f'man instr., civil engrg. coll., Seebpur,
Blazey, W. E., p. w. inspr., Burma rys., Kunbalu, Burma.
Blease, F., asst., Wrenn, Bennett & co., Madras.
Bleby, H. M., revd., B.A., missnry., Wesleyan missn., Raniganj.
Bleeck, E., asst. engr., Burma rys., Maymyo.
Bleeck, W., mang. dir., Ernsthausen, ld., and consul for the German Empire; *res.*, 5, Rainey Park, Ballygunge. [St. Xavier's coll., Park st.
Blees, C., revd. fr., S.J., sub-prefect of discipline,
Blees, M., Mrs., firm of John Blees, photographic manfctr. and importer, 18-1, Chowringhee road; *res.*, 14-2, Sudder sreet.
Blenkinsop, A. W., Rangoon.
Blenkinsop, B. A., asst. engr., p. w. d., Darjeeling divn., Kalimpong. [bulpore.
Blenkinsop, E. R. K., I.C.S., depy. commsr., Jub-
Blenkinsop, F. L., capt., M.B., I.M.S., medl. offr., 61st Pioneers, Belgaum, on lve.
Blennerhassett, A. C. F. B., B.A., I.C.S., depy. commsr., Seoni, C. P.
Blennerhassett, B. M., col., C.M.G., F.R.C.S.I., R.A.M.C., prinpl. medl. offr., Rawal Pindi dist.
Bles, C. M., asst. engr., E. I. ry., on furlo.
Blewitt, A., maj., 2nd-in-comd., 2nd batn., King's Royal rifs., Sialkot.
Blewitt, A. T., stn.-mr., E. I. ry., Kalka.
Blewitt, E. W., clk., home dept., govt. of India.
Blewitt, R. E., dist. supdt. of police, Rohtak.

See page 1578.

Digitized by Google

Blewitt, T. W., mangr., New Sylhet tea estate, ld., Sagurnal, Sylhet. [street.
Blick, F., asst., Martin & co., 34, Jackson's Ghât
Bligh, P., firm of Simpson & co., Madras. [pore.
Blinkworth, K. W., asst.-surgn., I.S.M.D., Feroze-
Bliss, C., capt., D. C. offr., 8th Gur. rifs., Shillong, Assam. [Gorakhpur.
Bliss, C. V., asst. traf. supdt., B. & N.-W. ry.,
Bliss, F., firm of F. Bliss & co., Simla & Lahore.
Bliss, F., & Co., chemists, &c., Simla & Lahore.
Bliss, J., chemist & druggist, Elphinstone street, Karachi.
Bliss, J. A., capt., D. C. comdr., 81st Pioneers, Secunderabad. [pur.
Bliss, R. L., asst. audtr., B. & N.-W. ry., Gorakh-
Bliss, R. S., asst., J. Bliss, Quetta. [Simla.
Bliss, T., firm of E. Plomer & co., Lahore and
Bliss, W. M., maj., The Cameronians, Nowshera.
Block, A. H., maj., No. 72 co., R. A., Nowgong.
Blodwell, F. M. F., electl. engr., M. W. S., Jhansi.
Bloech, E. O., asst., F. O. Bloech & co., Rangoon.
Bloech, F. O., firm of F. O. Bloech & co., Rangoon. [18, *Strand, Rangoon.*
Bloech, F. O., & Co., hides, horns & cutch merchts.,
Bloemink, L., clk., p. w. dept., govt. of India.
Blohm, A., asst., J. L. Backofen & co., 5, Phayre street, Rangoon.
Blois-Johnson, T. G., capt., D. C. comdr., 22nd Punjabis, Dera Ghazi Khan. [Bombay.
Blomenstok, L. H., firm of Noel & Richards,
Blond, F., acct., office of exmr. of ordnce. and army clothing accts., 2, Koilaghât street. [pore.
Blong, F., gate offr., port commsrs.' docks, Kidder-
Blong, H., customs prev. offr.; *res.*, 24, Chowringhee road.
Blong, L., Miss, M.D., in chge., Lady Lansdowne female hosptl., Bhopal, C. I.
Blong, M. J., tel. mr., Mussoorie.
Blood, *Sir* Bindon, lt.-genl., K.C.B., comdg. the forces, Northern comd., Murree.
Bloodworth, A., asst., White & co., Simla.
Bloom, W., asst., Standard coal co., ld., Jherriah, Manbhum.
Bloomfield & Co., rubber stamp manfctrs., Apollo Bunder, & 7, Residency road, Bangalore.
Bloomfield, G. H., firm of Bloomfield & co.; *res.*, 24, Medows street, Bombay.
Bloomfield, H. J., hd. mr. & supdt., Colvin free bdg. schl., Allahabad. [Secunderabad.
Bloomfield, J. A., sub-condr., transpt. corps,
Bloomfield, R., mang. propr., Tilhara ind. con., Dhaka, Chumparan. [Kohat.
Blore, H. R., bt.-maj., depy. asst. adjt.-genl.,
Bloud, E., boiler-maker, E. B. S. ry., Narcoldanga.
Blond, W., Miss, asst. tchr., Calcutta boys' schl.
Blount, N., chf. acct., Comcl. Bank of India, ld., 5, Fairlie place. [missn., Nasik.
Blower, —, Miss, missnry., Zen Bible & medl.
Blower, T. H., & Co., manufacturers, 7-1, Wellesley place. [Wellesley place.
Blower, T. H., firm of T. H. Blower & co., 7-1,
Bloxham, E. A., Mrs., hd. mrs., St. John's schl., girls' dept., Bangalore.
Bluett, J., train exmr., carr. & wagon dept., E. I. ry., Naihati.
Bluith, R. W., shed inspr., E. B. S. ry., Sealdah.
Blumenthal, A. Z., 2nd-lt., 74th batty., R. A., Lucknow. [co., 12, Clive street.
Blumenthall, P., asst., Blackwood, Blackwood &
Blunt, A. St. J., lt., 1st batn., York & Lanc. regt., Mhow. [mir.
Blunt, A. W., consvr. of forests, Srinagar, Kash-
Blunt, E., col., R.E., chf. engr., M. W. S., Madras comd., Ootacamund.
Blunt, E. A. H., I.C.S., offg jt.-magte., Benares.
Blunt, —, Miss missnry., Amer. Presbyn. missn., Farukhabad. [putana.
Blunt, —, Miss, tchr., Mt. Abu high schl., Raj-
Blunt, W. A., Bombay.
Blyth, A. A., hd. clk., office of Reporter on Economic Products, Indian museum.
Blyth, F. A., bt.-col., comdt., 10th Duke of Cambridge's Own Lancers, Cawnpur.
Blyth, L. H., munsarim, judge's court, Hardoi.
Blyth, R. C. P., lt., 1st batn., Glouc. regt., Lucknow.
Blyth, T. R., asst. curator, geolgl. meseum ; *res.*, 5, Marquis st. [Swallow lane.
Boalst, G. C., mangr., P. C. Brothers & co., 7,
Boalth, G. W., signlr., govt. tel. dept., 33, Dalhousie spuare ; *res.*, 8, Crooked lane. [Lahore.
Boalth, V. H., offg. dist. traf. supdt., N.-W. ry.,
Boardman, E., M.D., Miss, lady dr., Aliabad dispy., Hyderabad, Deccan.
Boardman, H., stn.-mr., B.-B. & C. I. ry., Bulsar.
Boardman, —, Miss, asst., St. George's girls' semny., Chudderghat, Deccan.
Board of Examiners ; office of, 26, Mango lane.
Boas, J., revd., missnry., Basel Ger. Evangl. missnry. socy., Codacal. [furlo.
Boas, H. J., I.C.S., depy. commsr., Bara Banki, on
Boase, H. J., capt., port offr., Ganjam.
Boase, G. O., lt., 20th batty., R. A., Kirkee.
Boath, C. L., Miss, asst., Jolarpet ry. schl., Salem. [schl., Meerut.
Bobb, E. T., B.A., asst., C. M. S. Anglo-vern. high
Bobenhouse, L. G., Miss, lady supdt., girls' orphge., M. E. missn., Aligarh.
Bocarro, H. E., Poona. [Bombay.
Bocarro, J., I.C.S., jr. asst. secy., judl. & legis. depts.,
Bocarro, J., asst. secy. to govt., judl. & legis. depts., Bombay. [Savantvadi.
Bocarro, J. E., dr., L.M.S., civil medl. offr.,
Boch, J., asst., R. Ditmar, 69, Esplanade rd., Bombay.
Bocker, A. C., tempy. engr., p. w. d., Papun, Salwin, Burma.
Bocker, L. C., bandmr. to H. H. the Maharaja of Kapurthala, Punjab.
Bocquet, G. S., asst. traf. supdt., E. B. S. ry.; *res.*, 28, Riverside road, Barrackpore.
Boddam, E. B. C., capt., offg. D. C. comdr., 2nd batn., 5th Gur. rifs., Abbottabad.
Boddam, *Hon.* H. T., bar.-at-law, puisne judge, high court, Madras.
Bodding, P. O., revd., missnry., Sonthal home missn., Mohulpahri P. O., Sonthal Perghs.
Bode, H. E., & Sons, cotton waste exporters and commsn. agts., 31, Elphinstone cir., Bombay.
Bode, D. H., firm of H. E. Bode & Sons, Bombay.
Bode, D. H., jr., firm of H. E. Bode & Sons, Bombay.
Bode, S H., firm of H. E. Bode & Sons, Bombay.
Bodeker, B. C., asst., Macgregor & co., Toungoo, Burma. [mein.
Bodeker, F. W., asst., T. D. Findlay & co., Moul-
Bodell, G., asst. stn.-mr., Madras ry., Bezwada.
Bodfish, J. J., sub-condr., arsenal, Allahabad.
Bodger, J., Howrah.
Bodilly, *Hon.* F., bar.-at-law, judge, high ct. ; *res.*, 2, Middleton row. [Kapurthala.
Bodington, C., B.A., tutor to the young princes,
Bodkin, L. F., lt., D. C. offr., 112th infy., Deesa.
Bodley, H., sub-inspr. of pol., Colaba, Bombay.
Bodry, J. E., supdt. of depot, Calcutta Christian tract & book socy., 23, Chowringhee road.
Bodson, F., revd., fr., S.J., profsr., St. Joseph's coll., Darjeeling.
Bodson, L., revd., fr. S.J., mily. chapln., R. C. mily. chapel, Jalapahar, Darjeeling. [Bankshall st.
Bodstein, W. F. H., Orenstein and Koppel, 4,
Body, E. Upton, asst., F. & C. Osler, 12, Old Court House st. [Mussoorie.
Bodycot, F., propr. & editor, *Mussoorie Times,*
Boeck, R., mangr., Meyer, Soetbeer & co., Amritsar.
Boening, A., mangr., Diekmann Bros. & co., ld., Rangoon. [New China Bazar street.
Boeokel, H., asst., Alexander Classen & co., 5,
Boeres, F., very revd. fr., C.S.C., mangr., St. Gregory's schl., Dacca.
Boermel, R. A., civil surgn., Tura (Garo Hills), Assam. [C. P.
Boermel, W. A., sub-divnl. offr., p. w. d., Betul,
Boeroesen, C., Mrs., supdt., girls' training schl., Berargaria P. O., *vid* Rampur Hat.
Boese, H., revd. fr., S.J., profsr., St. Xavier's coll., Bombay. [co., Ootacamund.
Boesinger, J., mang. propr., Nilgiri pharmaceutical
Boesinger, M., supdt., cigar facty., A. Wingrave & Son, Trichinopoly. [Nilgiris.
Boesinger, P., photgphr., "Blythe View," Coonoor,

What is Lalimli?
Digitized by Google

Boeye, S. A., consul-genl. for Belgium. 37, Esplanade rd., Bombay. [Calcutta corpn.
Boezalt, C. M., asst., Palmer's bridge pumping stn.,
Boezalt, —. Miss, tchr., Kindergarten dept., Calcutta girls' high schl., 152, Dhurrumtollah street.
Boggess. —, Mrs., missnry., Amer. Bapt. Telugu missn., Kandukuru dist., Nellore.
Boggess, W., revd., missnry., Amer. Bapt. Telugu missn., Kandukuru, dist. Nellore.
Boggiano, L., mangr., import dept., Societa Coloniale Italiana, Nippon bldg., Hornby row, Bombay.
Boggie, A., leading hand, rifle-facty., Ishapore.
Boggs, C. H. S., mangr., signs per pro., Sanday & co., Elphinstone cir., Bombay.
Boggs, W. B., revd., D.D., missnry., Amer. Bapt. Telugu missn., on furlo. [missn., on furlo.
Boggs, W. B., Mrs., missnry., Amer. Bapt. Telugu
Boggs, W. E., Mrs., missnry., Amer, Bapt. Telugu missn., Sattenapalle, Kistna.
Boggs, W. E., secy., Amer. Bapt. Telegu missn., Sattenapalle, Kistna.
Bogie, D., asst. cashier, Mysore gold mining co., ld., Marittuppam, Kolar, Mysore.
Bogle, J. S., capt., asst. inspg. offr., Bunji outpost, Gilgit, Kashmir. [Wellesley place.
Boglion, L., asst., Watson and Summers, 3-1,
Bogue, W. B., asst., Longmans, Green & co., 8, Hornby road, Bombay.
Bohnheim, C., revd. fr., R. C. missn., Cherrapoonjee, Assam, Shillong.
Boilard, J. N., propr., Alexander Knight & co., Mahendri P. O., Bankipur. [Dinapur.
Boilard, T., supvsr., survey of India, No. 4 party,
Boileau, C. B., firm of Croft, Mody & co., 19, Bank street, Bombay. [Dehra Dun.
Boileau, E. R. P., capt., 1st batn., 2nd Gur. rifs.,
Boileau, G. H., capt., R.E., comdg. 22nd co., 3rd S. & M., Kirkee.
Boileau, G. T., asst.-surgn., I.S.M.D., Jubbulpore.
Boileau, H., engr., Ahmedabad ginning & manfctg. co., ld., Ahmedabad. [Meerut.
Boileau, H. E., maj., squad. comdr., 5th Cavy.,
Boileau, H. W., dist. supdt. of police, L. P., on furlo. [Krishnagar, Nadiya.
Boileau, —, Miss, missnry., ch. of Eng. zen. missn.,
Boileau, R. W., chf. clk., traf. mangr.'s office, A.-B. ry., Chittagong.
Boisogomoff, J., & Co., jute merchts., balers, &c., 8, *Dalhousie square, East.* [7, Kyd street.
Boisogomoff, J., firm of J. Boisogomoff & co.; *res.*,
Boisragon, G. H., maj., V.C., D. C. comdr., 1-5th Gur. rifs., Abbottabad, on lve.
Boissiere, A., revd., priest, St. Mary's R. C. ch., Ootacamund, Nilgiris.
Boland, G., Bilaspur. [ch., Moulmein.
Bolanger, X., revd. fr., chapln., St. Patrick's R. C.
Bollam, E., genl. mangr., Badham, Pile & co., ld., Esplanade road, Bombay.
Bolst, H. G., clk., forest bch., reve. & agri. dept., govt. of India. [cant.
Bolst, H. S., asst. stn.-mr., O. & R. ry., Benares
Bolst, N., Miss, hd. mrs., Wesleyan preparatory girls' day schl., 14-2, Sudder street.
Bolst, W., asst., Kreig & co., 8, Hare street. [war.
Bolster, A., senr. nursing sister, Q.A.M.N.S., Pesha-
Bolster, J., depy. commsr., N. I. salt reve., Agra.
Bolster, R. C., I.C.S., asst. commsr., Bhakar, Mianwali.
Bolton, Alexander, M.I.C.E., consltg. engr. & commsn. agt., 10, Govt. place, East.
Bolton, A. D., bar.-at-law, Mozufferpore.
Bolton, A. H., capt., 112th infy., cant. magte., Deesa. [*Ghât street.*
Bolton, A. J., & Co., engrs. & contrs., 32, *Jackson's*
Bolton, C., sub-condr., hd. mr. & staff sergt., Thomason civil engrg. coll., Roorkee.
Bolton, C. G., printer, *Exchange Gazette* and *Daily Advertiser*, 1 to 4, Lyons range.
Bolton, C. W., C.S.I., I.C.S., member, bd. of reve., L. Provinces, on lve.
Bolton, E., asst., J. G. Hanhart & co.; *res.*, 3, Ripon street.
Bolton, E. C., mangr., Bibbenluke coffee este., Koppa, Mysore.
Bolton, G. E. C., Moulmein.
Bolton, H. N., B.A., I.C.S., offg. depy. commsr., Dera Ismail Khan.
Bolton, J. McLeod, jt.-agt., I. G. N. & ry. co. & R. S. N. co., ld., Monghyr.
Bolton, —, Miss, offg. hd. mrs., Kindergarten dept., Welland Memorial high schl., 5-1, Grant's lane.
Bolton, J., Miss, asst. mrs., Lawrence Memorial asylum, Murree. [bay.
Bolton, R. E. C., engr., R. I. M. Str. *Clive*, Bom-
Bolton, V., asst., Sealkote tea este., Chubwa, Lakhimpur. [Garden reach.
Bolton, W. F., asst. govt. emigration agt., 21,
Boltze, H., asst., signs per pro., K. E. Heynemann, 4, Lyons range.
Bolus, E. J., I.C.S., asst. poltl. agt., attached to the poltl. dept. of the sectt., Bombay.
Bombay assen. of fire insurance agents, Bombay.
Bombay-Burma trading corpn., ld., Rangoon, Moulmein & Bangkok, 4, *Elphinstone cir., Bombay*, 2 *and* 27, *Dalhousie square, West.*
Bombay co., ld., The, Apollo street, Bombay, Karachi, & 7-1, Lyons range. [*bay.*
Bombay educn. socy.'s printing wks., Byculla, Bom-
Bombay electric co., The, 9, *Medows st., Bombay.*
Bombay fire & marine insurance co., ld., 10, *Hummum street, Bombay.*
Bombay French store co., Navsari bldgs., Bombay.
Bombay gas co., ld., 5, *Elphinstone cir., Bombay.*
"Bombay Gazette" press, Esplanade road, Bombay.
Bombay land & building co., ld., 18, *Church Gate street, Bombay.*
Bombay Liederkranz, Hummum street, Bombay.
Bombay millowners' assocn., 50, *Graham's bldgs., Bombay.*
Bombay & Persia steam navgn. co., ld., 1, *Ash lane, Fort, Bombay.* [*Bombay.*
Bombay stable co., The, 223, *Bellasis road, Byculla,*
Bombay telephone co., ld., Elphinstone cir., Bombay.
Bombay tramway co., ld., Bombay. [*Bombay*
Bombay underwriters' assocn., Graham's bldgs.,
Bomford, G., surgn.-genl., C.I.E., M.D., I.M.S., dir.-genl., Indian medl. service.
Bomford, G. R., Nasirabad.
Bomford, T., revd., missnry., C. M. S. missn., Lahore. [khira, Sylhet.
Bomford, T. B., mangr., Pathini tea co., Chand-
Bommer, E., revd., Basel Ger. Evangl. missnry. socy., Mercara, Coorg. [Sonthal Perghs.
Bompas, C. H., I.C.S., depy. commsr., Nya Dumka,
Bomwetsch, G. S., maj., V.D., B.A., propr., Albert press and *The Darjeeling Visitor; res.*, 27, Mackenzie rd., Darjeeling.
Bomwetsch, T. G., detective, 32, Creek lane.
Bonaglia, P., asst., Frederico Peliti, 11, Govt. place, East, & Simla. [Epis. semnry., Bangalore.
Bonaldi, A., revd. fr., S.J., profsr., St. Joseph's
Bonar, H., Howrah. [Epis. R. C. ch., Dalhousie.
Bonaventure, —, revd. fr., O.C., asst., St. Francis'
Bonaventure, E., D.D., rt. revd., M.S.F.S., R. C. bishop of Nagpur, Jubbulpur.
Bond, C. A., Bussoary ind. con., Bettiah, Chumparan.
Bond, C. E., lt., D.S.O., R. Sussex regt., Umballa.
Bond, C. H., exe. engr., Pamban and Travancore branches, S. I. ry., Quilon, on furlo.
Bond, C. J., M.I.C.E., depy. engr., S. I. ry. co., ld., Trichinopoly, on furlo.
Bond, Ella, Miss, Tura.
Bond, E., asst., leper asylum, Almora.
Bond, A. C., asst. mr., Grammar schl., Karachi.
Bond, E. C. J., offg. ex. asst. supdt., survey of India, No. 12 party, Karachi.
Bond, E. L., lt., R.A., subaltern, 21st Kohat mtn. batty., Abbottabad.
Bond, F. G., lt.-col., C.B., R.E., offg. asst. qr.-mr.-genl., Northern comd., Murree.
Bond, G. W., lt., 1st batn., Royal War. regt., garsn. class, Bangalore.
Bond, H., asst., Evans, Fraser & co., Bombay.
Bond, H. M., asst. engr., in chge., technical sec., irrgn. bch., p. w. d., Madras.
Bond, J. H. R., capt., R.A.M.C., doing duty, stn. hosptl., Colaba, Bombay. [ry., Howrah.
Bond, N. A. S., offg. asst. dist. traf. supdt., E I.

See page 1578.

Digitized by Google

Bond, R. E., capt., 4th Prince Albert Victor's Rajputs, muskty. schl., Changla Gali.
Bond, R. F. G., capt., R.E., garsn. engr., M. W. S., Aden. [Corps, Sialkot.
Bond, R. H., 2nd-lt., 2nd batn., King's Royal Rif.
Bond, T. C., & Co., 25, *Harrison road.*
Bond, W. J. H., lt.-col., C.B., on spcl. duty, Simla.
Bonde, F., asst., Evans, Fraser & co., Esplanade rd., Bombay. [Mandalay.
Bondville, H. M., acct., marine transpt. office,
Bondville, P. J., dist. ovsr., depy. commsr.'s office, Shwebo, Burma.
Bone, A. F., 2nd-lt., D. C. offr., 76th Punjabis, Secunderabad.
Bone, D., genl. mangr., Bengal-Nagpur coal co., ld., Dhanbad, Manbhum.
Bonham-Carter, H., maj., R.E., agent and mangr., Madras ry., Royapuram, Madras.
Bonham-Carter, N., I.C.S., magte. & collr., Saran.
Boniface, P., caretaker, Jubilee hall, Rangoon.
Bonifacio, C. R., capt., divnl. qr.-mr., H. H. the Nizam's regular troops, Hyderabad, Deccan.
Bonig, M. C. C., asst. harbour mr., Andaman Islands, Port Blair.
Bonjour, E. E., actg. loco. store-kpr., B.-B. & C. I. ry., Ajmere.
Bonnar, T. H., apothy. medl. coll. hosptl.
Bonnar, W., revd., missnry., United Free ch. of Scot. missn., Beawar.
Bonnaud, Arthur, merchant, 19, Radha Bazar st.
Bonnaud, A. P.; *res.*, 11, Kyd street.
Bonnaud, E. A., clk., p. w. dept., govt. of India.
Bonnaud, F. S., customs prev. offr. [Gya.
Bonnaud, —, Miss, missnry., Bapt. zen. missn.,
Bonnaud, R., hd. mr., govt. dist. model high schl., Ludhiana. [dhiana.
Bonnaud, R. L., hd. mr., muncpl. bdg. schl., Lu-
Bonnaud, W. A., bar.-at-law, 2nd presdy. magte.; *res.*, 16-2, Theatre road.
Bonnaud, W. A., asst., Bengal sectt., Writers' bldgs. [Agra.
Bonnaud, W. K., profsr. of history, St. John's coll.,
Bonnell, Y. G., hd. tchr., Raja Gopaul caste girls' school, Madras. [Port Blair.
Bonner, E., ovsr., comst. dept., Andaman Islands,
Bonner, G. H., Rangoon.
Bonner, H. G., mangr., Murkull coffee este., P. O. Balur, Kadur. [Allahabad.
Bonner, —, Miss, lady dr., Dufferin hosptl.,
Bonner, T. H., asst.-surgn., I.S.M.D., medl. store dept., Rangoon. [on lve.
Bonner, T. W., dist. loco. supdt., G. I. P. ry.,
Bonnetraine, F. E., revd., Sethally, Mysore.
Bonnet, A., revd. fr., R. C. chapln., Nyaunggon, Hanthawaddy, Burma.
Bonnett, C., asst., F. & C. Osler, Canada House, Hornby road, Bombay.
Bonnett, J. T., p. w. inspr., S. M. ry., Rajewadi.
Bonnevie, L. M., revd. fr., R. C. chapln., Harda, C. P.
Bonnice, F., firm of D. Macropolo, 11, Old Court House street.
Bonny, A., f'man of facty., R. I. M. dockyard, Kidderpore. [convent, Secunderabad.
Bonosa, M., revd. mother, suprss., St. Ann's
Bonus, A. R., I.C.S., poltl. agt., Akalkot.
Bonwell, F., asst., Tiphook tea co., ld., Tiphook, Sibsagar. [place, East.
Bonwill, E. W., dr., Amer. dentist, 10, Govt.
Boodrie, H., chemist, the Mussoorie supply assocn., ld., Mussoorie.
Boog, C. E., asst. mr., govt. collegiate schl., Rangoon.
Boog, J. A., inspr. of boilers and prime movers, Bassein. [Perambore, Madras.
Book, W., supdg. engr., Buckingham mill co., ld.,
Booker, A. A., asst., E. D. Sassoon & co., Bombay. [Bombay.
Booker, A. W., asst. f'man, gun carr. facty.,
Booker, L. H., Miss, missnry., Amer. Bapt. Telegu missn., Atmakur, Nellore.
Bookey, J. T. B., col., C.B., I.M.S., P. M. O., Kohat bde., Samana.
Bookless, G., asst., Tittaghur paper mills co., ld., Tittaghur.
Bookless, J., asst., Tittaghur paper mills co., ld., Tittaghur.
Boome, E. H., capt., D. C. offr., 88th Carnatic infy., Madras.
Boomgardt, A. M., ovsr., p. w. d., Andaman Islands, Port Blair. [Town, Madras.
Boon, E. A., Miss, hd. mrs., Union girls' schl., Park
Boone, H. G., lt., R.A., 30th mtn. batty., Bhamo.
Boosey, C. F., Tonyville coffee estate, Yercaud, Salem.
Boote, R. W., B.Sc., revd., missnry., Wesleyan missn., Tumkur, Mysore.
Booth, A. S., hd. clk., office of dist. engr., Burma ry., Rangoon.
Booth, A. S., condr., asst. ovsr., arsenal, Bombay
Booth, C. H., asst., Bathgate & co., 17, 18 & 19, Old Court House street.
Booth, E. A., revd., senr. missnry., Strict Bapt. missn., Kilpauk, Madras. [Fort William.
Booth, F., 2nd-lt., 1st batn., R. Lancaster regt.,
Booth, F. W., carr. exmr., B.-N. ry., Asansol.
Booth, H., sub-asst. supdt., office of supdt. of stores, electn. dept., Alipur. [bldgs.
Booth, H., asst., Struthers & co., ld., 2, Commcl.
Booth, H. G., sub-condr., S. & T. corps, Peshawar.
Booth, J., revd., missnry., ch. missn. socy., Kottayam, Madras. [Almora.
Booth, J. C., mangr., Berenag tea co., Berenag,
Booth, T. M., capt., The Gordon Highlanders, Peshawar.
Booth, T. T., mangr., Tittaghur paper mills co., ld., Tittaghur, 24-Perghs. [Assam, Shillong.
Booth, W., M.A., Sc.D., dir. of public instrn.,
Booth, W. R. W., inspr. of police, Sagaing.
Boothby, J. R., 2nd-lt., 2nd batn., Royal Scots (Lothn. regt.), Kamptee.
Booty, P. A., I.C.S., dist. magte., Coorg, on lve.
Bordes, A. J. F., firm of J. J. Bordes Fils & co., Tellicherry.
Bordes Fils, J. J., & Co., genl. merchts., Tellicherry, Mahe, Calicut & Mangalore.
Bordes, W. J. J., firm of J. J. Bordes Fils & co., Tellichery.
Borebank, J. W., asst. inspr. in chge., storehouse, bd. of septe. reve., Madras.
Boreham, R., mangr., exe. comst. dept., Andaman Islands, Port Blair.
Borel, P., revd., missnry., Basel Ger. Evangl. missn., Kasaragod, S. Canara.
Borgia, M., lady supdt., Loreto convent & St. Aloysius' schl., Darjeeling.
Borgonha, L. J., signlr., govt. tel. dept., Hyderabad, Sind.
Borgonha, W.C., asst.-surgn., I.S.M.D., stn. hosptl., Roorkee, on lve.
Borison, T., engr., Eastern Assam tea co., ld., Chubwa, Lakhimpur, Assam.
Borissow, T., asst., Digulturung tea est., Rangagora, Lakhimpur. [Rangoon.
Bornemann, E., asst., Diekmann Bros. & co., ld.,
Borrodaile, G. E., advte., Madras.
Borrodaile, H. B., lt.-col., comdt., 34th Pioneers, Mian Mir. [Rangoon.
Borrelli, F., asst., F. Beato, ld., Phayre st.,
Borrett, F. A., condr., chf. supply and transpt. office, Poona. [Assam.
Borrett, L., asst., Balijan tea co., ld., Tinsukia,
Borrett, O. C., capt., 1st batn., R. Lancaster regt., Lebong.
Borrett, T. L., asst., Chubwa tea co., ld., Chubwa, Lakhimpur.
Borthwick, E., inspr. of police, Lahore.
Borthwick, E. G. S., inspr. of police, Murree.
Borthwick, H., customs prev. offr.
Borthwick, J., asst., refinery dept., Assam oil co., ld., Digboi, Lakhimpur.
Borthwick, R., sub-asst. supdt. of tels., in chge., Dacca sub-divn., Narainganj.
Bosanquet, E. M., lt., 82nd co., R. A., Quetta.
Bosanquet, O. V., I.C.S., resdt., Indore, C. I.
Boscolo, F. A., propr., Boscolo Bros.; *res.*, 3, Royd street.
Bose, H., manfctg. perfumer, 62, *Bow Bazar street.*
Boseck, J., & Co., jewellers & enamellers to govt., 7, *Wellesley place, and* 2, *Commcl. bldgs., Darjeeling.*

What is Lalimli?
Digitized by Google

Bosen, C., asst., Hollacarry coffee estate, Coonoor, Nilgiris. [Salem.
Bosen, J., asst., Belvidera coffee estate, Yercaud,
Bosk, J., revd., S.J., profsr., St. Joseph's coll., Trichinopoly.
Bossant, M., capt., comdg. troops, Pondicherry.
Bostack, T. M., asst. engr., p. w. d., 3rd divn., Jhelum canal, Shahpur.
Bostock, F., sergt.-maj., transpt., Bombay,
Boswell, A., asst., Charles Brown & co., Bombay.
Boswell, G. A., asst. contlr., office of acct.-genl., mily. dept.
Boswell, H., Ahmednagar.
Boswell, W., engr., Ben. iron & steel co., ld., Kendwa, Barrakar. [Bombay.
Boswin, S., revd., S.J., profsr., St. Xavier's coll.,
Bosworth, J. A., sub-condr., asst., office of inspr.-genl., supply & transpt., Bengal comd., Naini Tal. [8, Clive street.
Bosworth, T., asst., Gillanders, Arbuthnot & co.,
Bosworth-Smith, B. N., depy. commsr., Attock.
Botanical gardens, Seebpur, Howrah.
Boteler, F. W., bt.-col., R. A., comdg., St. Thomas' Mount.
Botelho, A., asst., Murray & co., Lucknow.
Botelho, B., judge, Goa.
Botelho, C. W., asst., R. S. Hart Bros., 157, Dhurrumtollah street; *res.*, 4, Canal street, Entally.
Botelho, J. W., asst., foreign dept., govt. of India.
Botelho, S. M., clk., gun carr. facty., Bombay.
Both, H., asst., Serrya ind. con., Durbhangah.
Botham, A. W., I.C.S., jt.-magte. & depy. collr., Kishanganj, Purnea.
Botham, G. H., mangr., Baintgoorie tea co., ld., Baradighi, Dooars. [Bassein, Burma.
Bothke, F., engr., Diekmann, Barckhausen & co.,
Botten, E. E., asst., Macneill & co., 2, Clive Ghât st.
Botting, W. E., resve. inspr. of police, Lucknow.
Bottom, F. Long, sergt.-maj., hd. clk., mily. dept., Sirmoor state, Nahan.
Bouchard, A., dist. judge, Karikal.
Bouche, J., revd., R. C. chapln., Maryland, Zalun.
Bouche, J., p.-w. inspr., B.-N. ry., Baraduar.
Bouche, M., Miss, asst., Whiteaway, Laidlaw & co., Rangoon.
Boucher, J. G., asst., Partridge & co., Darjeeling.
Boucher, R., Miss, asst., Whiteaway, Laidlaw & co., Rangoon. [Sialkot.
Boucher, W. A., asst.-surgn., I.S.M.D., stn. hosptl.,
Bouckhout, C., revd. fr., S.J., missnry., R. C. missn., Tongo, Ranchi.
Boudier, E. W., maj., squadn. comdr., 17th Cavy., Bannu. [Burma.
Boudville, A., engr., Crisp & co.'s rice mill, Tavoy,
Boudville, A. C., customs prev. offr., Moulmein.
Boudville, D. G., asst., Trading co., Rangoon.
Boudville, F. J. S., clk., fincl. commsr.'s office, Rangoon.
Boudville, G. H., asst., Trading co., Rangoon.
Boudville, R. S., asst., Hall Paterson & co., Moulmein. [Rangoon.
Boudville, V. G., asst., E. M. DeSouza & co.,
Bougerd, S., revd. fr., C.S.C., missnry., Toomliah, Kaligunj P. O., dist. Dacca.
Boughey, G. M., I.C.S., Rawal Pindi. [Pindi.
Boughtflower, J., store sergt., arsenal, Rawal
Bouhcury,—, Mons., tutor to the young Princes, Kapurthala. [ch., Moulmein.
Boulanger, X., revd., R. C. chapln., St. Patrick's
Boulden, G., asst. engr., Mysore gold mining co., ld., Marikuppam, Kolar gold fields.
Boulderson, H. A. B., lt.-col., supdt., army clothing agency, Madras.
Boulger, E., Mrs., sub-postmrs., Subathu.
Boult, A. H., asst. exmr., pay exmr.'s office, Bo. comd., Poona. [Chakrata.
Boulter, G. W., sub-condr., asst. bk.-mr., M. W. S.,
Boulton, A. C., firm of Gill & co., 4, Bruce lane, Bombay. [bis, Rawal Pindi.
Boulton, H., capt., I.M.S., medl. offr., 31st Punja-
Bourchier, R. W. H., lt., 66th batty., R. A., Jhansi.
Bourdillon, *Hon. Sir* Jas. A., V.D., I.C.S., K.C.S.I., Resdt., Mysore, and judl. commsr., Coorg, Bangalore.
Bourdillon, T. F., F.L.S., consvr. of forests. Travancore.
Bourdis, P., Berhampur, Murshidabad.
Bourdot, J., revd., S.J., profsr., St. Joseph's coll., Trichinopoly. [Bombay.
Bourke, J. J., capt., M.B., I.M.S., depy. assay master,
Bourne, *Hon.* A. G., D.S.C., F.R.S., dir. of public instruction, Madras.
Bourne, H. H., asst. engr., B.-N. ry., Raigarh.
Bourne, J. M., asst. engr., Madras ry., Arkonam.
Bourne, P., supvsr., p. w. d., Sibsagar.
Bourne, W. FitzG., capt., D. C. comdr., 10th Jats, Cawnpur.
Bourne, W. K., lt., qr.-mr. & offg. adjt., 2nd Lancers, Fyzabad.
Bourne and Shepherd, artists, photographers, and publishers, 8, Chowringhee road; "Talbot House," Simla; and 18, Esplanade road, Bombay.
Bourdilhon, J., & Co., hardware merchts., 41, Strand road, North. [rapara.
Burilhon, J., fitter, E. B. S. ry. workshops, Kanch-
Bourilhon, R., fitter, E. B. S. ry. workshops, Kanchrapara.
Bourrilhon, H. J., sub-condr., office of agent for govt. consgnmts., 5, Strand road.
Bousey, C. H., p. w. inspr., N.-W. ry., Patiala.
Bousfield, E. E., capt., D. C. comdr., 71st Coorg rif., Mercara.
Bouvard, A., asst., W. E. Smith & co., Mount road, Madras. [bad, Deccan.
Bouvard, E., watchmaker, Chudderghat, Hydera-
Bovery,—, revd. fr., R. C. priest, ch. of Notre Dame des Anges, Pondicherry. [Kirkee.
Bovet, W., capt., R.E., No. 17 co., 3rd S. & M.,
Bovill, O. V., asst., travlg. dept., Cooper, Allen & co., Cawnpur. [Madras.
Bovill, W., asst., Spencer & co., ld., Mount road,
Bovill, W. J., 2nd-lt., 2nd batn., York. regt., Bombay.
Bovnizar, J. T., mangr., The Bengal fibre syndicate, 3, Fairlie place.
Bowden, A. C., mechl. d'ftsman, Bombay dockyard, Bombay, on lve.
Bowden, A. St. Clair, lt., R.I.M., Pombay.
Bowden, F. M., mercht. & commsn. agent, 27 & 28, 2nd Line Beach, Madras.
Bowden, F. W., asst.-surgn., I.S.M.D., on lve.
Bowden, H. J. A., C.E., state engr., p. w. d., Kapurthala. [street.
Bowden, J. P., asst., Jessop & co., ld., 93, Clive
Bowden, W. G., supdt. of excise, Toungoo.
Bowder, A. G., asst.-surgn., I.S.M.D., in sub-medl. chge., stn. hosptl., Landour.
Bowder, C. D., resve.-inspr. of police, Agra.
Bowder, E., Miss, music mistress, E. I. ry. high schl., girls' dept., Mussoorie.
Bowder, F. H., offg. acct., office of acct.-genl., p. w. d., govt. of India.
Bowder, F. M., p.-w. inspr., O. & R. ry., Cawnpur.
Bowder, G. D., p.-w. inspr., B.-N. ry., Umaria.
Bowder, H. W., jailor, central jail, Benares.
Bowder, J. K. Escot, asst., reve. and agri. dept., Impl. sectt. bldgs., Govt. place, West.
Bowder, W. C., asst.-surgn., I.S.M.D., comdt., No. 4 co., A. B. C., Nowshera.
Bowder, W. E., condr., arsenal, Rawal Pindi.
Bowell, C., loco. f'man, S. I. ry., Tuticorin.
Bowen, A., asst. berthing mr., port commsrs.' dock, Kidderpore. [Burma.
Bowen, C. E., capt., sub-divnl. offr., Pyinmana,
Bowen, C. E. L., 2nd-lt., R. West Surrey regt., Meerut. [soorie.
Bowen, F. C., asst., M. S. Hathaway & co., Mus-
Bowen, G., supdt. of police, Southern divn., 53, Park st.
Bowen, H. R., lt., The Essex regt., Bangalore.
Bowen, H. W., capt., R.A., ordnce. offr., in chge., H. & S. workshops, Madras.
Bowen, J. A. B. P., lt., R.E., asst. garsn. engr., Peshawar. [Bombay.
Bowen, J. C. G., firm of Little & co., Apollo st.,
Bowen, J. H., asst. dist. supdt. of police, Purnea.
Bowen, W. R., revd., pastor, Meth. Episcl. missn., Bareli.
Bowen-Colthurst, J. C., lt., R. Ir. rif., Fyzabad.

See page 1578.

Digitized by Google

Bower, A. E., dist. traf. supdt., S. I. ry., Pakala.
Bower, A. G., B.A., profsr. of Eng. literature, Rajchundra coll., Backerganj.
Bower, A. O., asst., B. I. S. N. co., ld., Rangoon.
Bower, E. J., inspr., salt, abkari & customs dept., Tada, Nellore.
Bower, G., I.C.S., magte. and collr., Saharanpur.
Bower, H., lt.-col., 17th cavy., comdt., Legation Gds., Pekin.
Bower, H., mangr., M. O. & Savings Bank dept., G. P. O., Madras.
Bower, H. G., mangr., Woger estate, Aldur, Kadur. [Sibsagar.
Bower, I. A., asst., Luckwah tea co., ld., Luckwah.
Bower, R. S., hd. mr., Bishop's schl., Nagpur, C. P.
Bower, R. S., Mrs., hd. mrs., Bishop's schl., Nagpur, C. P.
Bowering, O. J., p.-w. inspr., O. & R. ry., Phillour.
Bowers, A. H. M., lt., 1st batn., Durham L. I., Secunderabad.
Bowers, C. E., p.-w. inspr., Jheria dist., M. J. extn., B.-N. ry., Bhoojoodie P. O.
Bowers, F. M., postmaster, Rungpur.
Bowers, H., asst., Caledonian steam printing works, 3, Wellesley place.
Bowers, K., asst., Mason, Hill & Rogers, 19, Chowringhee road. [Chowringhee road.
Bowers, —, Mrs., asst.. Mason, Hill & Rogers, 19,
Bowers, M., asst.-surgn., I.S.M.D., L.M. & S., depy. supdt., govt. lunatic asylum, Madras.
Bowie, A., sub-agt., Allahabad bank, ld., 101-1, Clive street. [putana.
Bowie-Evans, C. H., capt., I.M.S., civil surgn., Raj-
Bowk-Berger, C. W., platelayer, E. B. S. ry., Dinajpur.
Bowler, G., sub-condr., ordnce. dept., on lve.
Bowler, P. E., 2nd-lt., 1st batn., Wilts. regt., Rawal Pindi.
Bowles, C. W., asst., Marsland, Price & co., Nesbit road, Mazagon, Bombay. [R.A., Poona.
Bowles, F. A., brigdr.-genl., R.A., col. on the staff,
Bowles, L. O., resdt. engr., Khurja-Hapur ry. constrn., E. I. ry., Bulandshahr. [Lucknow.
Bowles, L. T., 2nd batn., East Surr. regt.,
Bowling, F. W. A., mech., loco. & carr. dept., O. & R. ry., Lucknow.
Bowman, E. V., dist. engr., Adra dist, M. J. extn., B.-N. ry., Adra P. O., Manbhum.
Bowman, J., agt., bank of Madras, B. Cochin.
Bowman, J., wvg. mr., Alliance jute mills co., ld., Kankinarah, E. B. S. ry.
Bowman, J. J., agt. & mangr., Oriental telephone and electric co., ld., Rangoon.
Bown, A. T., maj., I.M.S., 37th Dogras, in chge., army bearer corps, Naini Tal.
Bown, J. E., asst. supdt. of police, Purnea.
Bowrey, E. W., asst., McLeod & co., 31, Dalhousie square, South. [Dera Ghazi Khan, on lve.
Bowring, F. S., lt., D. C. offr., 22nd Punjabis,
Bowring, G., lt.-col., comdt., 18th infy., Benares.
Bowring, I. W., offg. dist. supdt. of police, Jhelum.
Bowring, P. F., asst. commsr., Kolar gold fields, Mysore.
Bowstead, W., mang. propr., Harrypore ind. con., P. O. Pipra, Bhagalpur. [Rangoon.
Bowyer, H. G., firm of Bowyer, Sowden & co., *Bowyer, Sowden & Co., tailors & genl. outfitters, Merchant street, Rangoon, & Mandalay.*
Boxalis, D., Ralli Bros., 1 & 2, Church lane.
Boxer, H. E. R., capt., 1st batn., Linc. regt., Secunderabad. [Quetta.
Boxwell, A., lt., 1st batn., R. Warwick regt.,
Boxwell, A. G., chf. clk., agent's office, A.-B. ry., Chittagong.
Boxwell, F., asst. supdt. of police, Assam, on lve.
Boy, F., revd., missnry., Ger. Evangl. Luthn. Gossner's missn., Hazaribagh, on furlo.
Boyack, P. H., asst., R. S. N. co., ld., 2, Clive Ghât street. [Badarpur.
Boyagian, H. S. R., asst. engr., A.-B. ry.,
Boyagis, G., Ralli Bros.' agency, Akola.
Boyce, A. E., signlr., govt. tel. dept., Naini Tal.
Boyce, C. J., lt., D. C. offr., 48th Pioneers, Lucknow
Boyce, D. C., asst., Wilkinson, Heywood and Clark ld., Oriental buildings, Bombay.
Boyce, H. G., M.I.C.E., F.C.H., supdg. engr., p. w. d., 3rd cir., provncl. wks.
Boyce, H. L., asst., Hoar & co., 13, Esplanade road, Fort, Bombay.
Boyce, J. H. A., capt., 1st batn., R. Lancaster regt., Fort William, on lve.
Boyce, R. B., 2nd-lt., offg. D. C. offr., 48th Pioneers, Bareilly. [S. ry., Saidpur.
Boycott, W. R. B. W., asst. dist. loco. supdt., E. B.
Boyd, Arnold, revd., secy., Anglo-Indian Evangelisation socy., Lahore.
Boyd, A. C., asst. p.-w. inspr., E. I. ry., Allahabad.
Boyd, A. E., supdt., customs prev. service, Bombay.
Boyd, A. O., lt., G. batty., R. A., Bangalore.
Boyd, C. C., I.C.S., dist. & sess. judge, Karwar, N. Canara, on furlo. [Khan.
Boyd, D. J., I.C.S., asst. commsr., Pind Dadan
Boyd, F. C., revd., Chota Nagpur Anglican mission, Purulia.
Boyd, F. K., I.C.S., J.P., asst. remembcr. of legal affairs, Bombay.
Boyd, G. D., licensed measr., Ben. chamber of commerce. [rys., Ywataung.
Boyd, G. D., wood fuel inspr., loco. dept., Burma
Boyd, H. A., condr., sub-engr., mily. wks., Poona.
Boyd, H. E., govt. pensr., 4, South road, Entally.
Boyd, H. I., lt., squadn. offr., 13th Duke of Connaught's Lancers, Jhelum.
Boyd, H. W., asst., signs the firm, Octavius Steel & co.; *res.*, 23, Theatre road.
Boyd, H. W., asst., Noel & Richards, Bombay.
Boyd, H. W. B., lt.-col., F.R.C.S.I., I.M.S., physcn., in chge., St. George's hosptl., Bombay.
Boyd, Ivan C., asst. supdt. of police, Jalgaon, Khandesh.
Boyd, J., inspr. of customs, salt reve., Mora.
Boyd, J. A., asst., Shaw, Wallace & co., 20, Strand road.
Boyd, L., firm of Blacker & co., 2, Clive street; *res.*, 23-1, Theatre road.
Boyd, R., B.A., revd., missnry., Irish Presbyn. missn., Anand, Bombay. [war, Rajkot.
Boyd, R. R., probny. asst. supdt. of police, Kathia-
Boyd, R. W., engr., Steel Bros. & co., ld., Rangoon.
Boyd, Wm., asst., Clive mills co., ld., 43, Garden reach.
Boyd, W. E., inspr. of police, Rangoon.
Boye, A., signlr., tel. office, Agra.
Boyer, J. W., revd., Travancore.
Boyes, O., asst., Schröder, Smidt & co., 6 & 7, Old Court House street.
Boyet, A., mang. propr., Berhuttee tea & coffee estate, Wellington, Nilgiris.
Boylan, J. Dun., dist. engr., E. I. ry., Howrah.
Boylan, J. D., dist. supdt. of police, Champarun.
Boyland, J., revd. fr., S.J., prinpl., St. Mary's coll., 2, Armenian st., Madras.
Boyle, *Hon.* J., 2nd-lt., R. Scots Fus., Bareilly.
Boyle, J. B., bar.-at-law, Lucknow.
Boyle, R. C., qr.-mr., Samana rifles, Gulistan.
Boyle, W. M., mangr., Bogree ind. con., Midnapur.
Boylette, P. J., customs prev. offr., Bombay.
Boylette, W. R. D., *res.*, 65, Ripon street.
Boyne, A. R. H., asst.-surgn., R. I. M. Str. *Mayo*, Aden. [Rangoon.
Boyne, E. A., asst., S. Oppenheimer & co., ld.,
Boyne, W. H., asst., S. Oppenheimer & co., ld., Rangoon.
Boynton, E., asst., Burn & co., 7, Hastings street.
Boys, G. P., bar.-at-law, advte., high court, Allahabad. [infy., Bellary.
Boys, H. C., lt., D. C. offr., 83rd Wallajahbad L.
Boyson, J. A., firm of Binny & co., Madras.
Boyton, A. D., p.-w. inspr., G. I. P. ry., Itarsi.
Brabanto, J., asst., Burn & co.'s iron works, Howrah.
Brabayon, H., Travancore tea estate co., ld., Peermaad.
Brabson, H., mangr., U. S. hotel, Lahore.
Brabson, J., asst. secy. to govt. of Puniab, p. w. d., Lahore.
Bracewell, J. W. R., M.P.S., asst., Smith, Stanistreet & co., 9, Dalhousie square.
Bracey, C. W., gunner, R. I. M. Str. *Panther.*

What is Lalimli ?
Digitized by Google

Brachio, J. J. A., mily. asst.-surgn., I.S.M.D., house surgn., Presdy. genl. hosptl., 244, Lower Circular rd. [collr., Tinnevelly.
Bracken, G. T. H., I.C.S., asst. to the magte. &
Brackenbury, W. J. W., capt., 105th Mahratta L. infy., Karachi. [Smail & co., Alleppy.
Bradbridge, P. E., asst., signs per pro., Darragh
Bradburn, C. H., revd., prinpl., C. M. S., Chapra schl., P. O. Bangaljhi, Krishnagar, Nadiya.
Bradbury, Brady & Co., machinery agents and importers, 45, Apollo street, Bombay.
Bradbury, C. J., asst., inspr., salt, abkari & customs, Manginapudi cir., Madras.
Bradbury, F., asst., Eastn. tel. co., ld., Aden.
Bradbury, H., inspr. of antiscorbutics, customs dept.
Bradbury, H., sergt., soldier mech., harness and saddlery workshops, Madras.
Bradbury, J. F., firm of Bradbury, Brady & co., Bombay. [Madras.
Bradbury, R. E., supdt. of police, Triplicane,
Braddock, G., mangr., Brahmapootra tea co., ld., Negheriting, Sibsagar.
Bradford, A., asst., Alfred Berriff, Simla.
Bradford, E. J., revd., supdt., Wesleyan missn., Monywa, L. Chindwin. [Karachi.
Bradford, S. S., capt., 1st batn., S. Wales Bordrs.,
Bradish, G. S., mangr., Budla Beta tea co., ld., Doom-Dooma, Dibrugarh.
Bradish, G. S. W., asst., Bokel divn., Jokai Assam tea co., ld., Lahwal, Assam.
Bradley & Co., chemists & druggists, Musjid Bunder road, Bombay.
Bradley & Co., Vulcan iron works, Allahabad.
Bradley, F., capt., I.M.S., civil surgn. & supdt. of jail, Pakokku. [infy., Secunderabad.
Bradley, F. G., lt.-col., comdt., 65th Carnatic L.
Bradley, *Hon.* H., I.C.S., 1st mem., bd. of reve., & commsr. of salt, abkari & separate reve., Madras.
Bradley, H. V., maj., offg. depy asst. adjt.-genl., Meerut dist. [lve.
Bradley, I., asst. harbour mr., port commsrs., on
Bradley, L., asst., Brahmapootra tea co., ld., Negheriting, Sibsagar.
Bradley, L. G., Allahabad.
Bradley, R. A., lt., 2nd batn., N. Staff regt., Dagshai.
Bradley, R. E., dist. supdt. of police, Birbhum.
Bradley, R. J., lt., I.M.S., offg. medl. offr., 1-4th Gur. rif., Bakloh.
Bradley, T., mangr. of mills, The Colaba land & mill co., ld., 45, Apollo st., Fort, Bombay.
Bradley-Bert, F. B., I.C.S., offg. jt.-magte. & depy. collr., Naraingunge, Dacca.
Bradney, P. E., lt., 1st batn., Somerset L. infy., Cawnpur.
Bradshaw, A. E., lt., squadn. offr., 14th Murray's Jat Lancers, Bareilly.
Bradshaw, C. R., capt., 9th Gur. rif., Lansdowne, on lve.
Bradshaw, F. E., maj., I.A., depy., commsr., on lve.
Bradshaw, L. J. E., bt.-col., comdt., 17th infy., Agra. [102, Clive street.
Bradshaw, W. F., secy., Reuter's telegram co., ld.,
Bradshaw, W. J., mang. dir., Walter Locke & co., ld.; *res.*, 4, Esplanade, East.
Brady, F. A., sergt., ovsr., mily. works, Ferozepur.
Brady, H. A., attny.-at law: *res.*, 2, Alipur rd.
Brady, W. H., firm of Bradbury, Brady & co., Bombay.
Brae, G., supdt., Sultangunj ind. facty., Bhagalpur.
Brae, H., persnl. asst. to mangr., Sagrampore ind. con., Sagrampore, *viâ.*, Sultangunj, Bhagalpur.
Braet, J., revd. fr., S. J., Kurseong.
Braga, W., p.-w. inspr., O. & R. ry., Rai Bareli.
Braganca, B., asst., Catholic book & news agency, Bombay.
Braganca, C. M., propr., Catholic book & news agency, Bombay.
Braganza, C. M., mangr., Robinson & co., Bombay.
Braganza, J. B., clk., R. I. M. Str. *Elphinstone*, Port Blair, Andaman Islands.
Braganza, J. L., asst. opium agt., Malwa opium agency, Rutlam & Jaora, C. I.
Braganza, J. M., asst., Charles & co., Cawnpur.
Braganza, L. de L., firm of Loyola & Braganza, New Byculla bridge, Bombay.
Braganza, L. A. S., store-kpr., The Sirdar's carbonic acid gas facty., Connaught rd., Mazagon, Bombay. [practnr., Karachi.
Braganza, M. B., maj., M.B., I.M.S., retd. medl.
Braganza, P. M., comdt., H. H. the Maharaja of Jamnagar's infy., Jamnagar.
Braganza, T. C., asst., H. C. D'Souza & co., Myingyan, Burma.
Bragg, J., asst. harbour mr., Rangoon.
Bragg.——, Miss, M.A., lady missnry., London missnry. socy., Bangalore.
Brahmaputra-Sultanpur branch ry. co., ld.; agency, 2, Clive Ghât street.
Braid, A. R., maj., R.A., ordnce. offr., Karachi.
Braide, G. F. W., maj., I.M.S., supdt., central jail, Lahore. [magte., Rajahmundry.
Braidwood, H. L., I.C.S., actg. sub-collr. & jt.-
Braine, H. E. R. R., lt., 1st batn., R. Munster Fus., staff offr., Dalhousie. [coll., Madras.
Braithwaite, P. P., B.A., vice-prinpl., Teachers'
Braithwaite, W. D., asst., Shaw, Wallace & co., 20, Strand road.
Brakenridge, D. H., asst., signs per pro., J. C. Duffus & co., 10, Clive row.
Brakspear, W. R., capt., 1-3rd Gurkha rif., rectg. offr., Gorakhpur.
Bramblebee, J., agt., Bird & co., Howrah.
Brame, A., capt., marine supdt., I. G. N. co., ld.; *res.*, 7, Garden Reach road.
Bramhall, C., lt., R.A.M.C., Aden.
Bramin, H. L., mangr., Marwaree flour & oil mill, Burdwan. [Court House street.
Bramley, A. F., asst., T. E. Bevan & co., 13, Old
Bramley, H. Jennings, capt., "Black Watch," depy. asst. adjt.-genl. for instrn., Dalhousie.
Bramley, P. B., dist. supdt. of police, Benares.
Bramley, R. C., dist. supdt. of police, Ajmere.
Bramston, G. H., p. w. inspr., N.-W. ry., Lyallpur, Jhang.
Bramwell, H. D., maj., 15th Hussars, Muttra.
Branch, E. G., train exmr., N. G. S. ry., Secunderabad. [R. A., Jhansi.
Brancker, W. S., capt., No. 8 ammn. column,
Branco, J. E. C., genl., R.E., dir., irrgn. wks., Goa.
Branco, J. F. A. C., dir., p. w. d., Goa.
Brand, A., sub-condr., supply and transpt. corps, Peshawar. [ry., Bombay.
Brand, A. M., persnl. asst. to chf. engr., G. I. P.
Brand, D. H., asst. acct., National bank of India, ld., Bombay. [Belgachia.
Brand, E. H., G.B., V.C., lectr., Bengal vety. coll.,
Brand, G. B., engr., Burma oil co., ld., Rangoon.
Brand, G. E., condr., actg. supdt., schl. of arts, Madras.
Brand, *Hon.* T. W., maj., 10th Hussars, Mhow.
Brander, A. A. Dunbar, depy. consvr. of forests, Chanda, C. P.
Brander, C., mangr., Kanan Devan Hills produce co., ld., Manaar, Travancore.
Brander, E., civil chf. mr. armr., arsenal, Allahabad, on depn. to England. [infy., Alipur.
Brander, E. H. C., lt., 2nd Q.'s O. Rajput Light
Brander, G. G. S., lt., 2nd batn., Suffolk regt., Bellary. [Umballa.
Brander, H. R., lt.-col., comdt., 32nd Sikh Pioneers,
Brander, Jas. J., mangr., Nahorhabi tea estate, Lukwa, Assam. [Poona.
Brander, J. P., I.C.S., asst. collr., eastn. sub-divn.,
Brander, W. B., I.C.S., asst. commsr., Sagaing, Burma [garden, Nazira, Sibsagar.
Brandes, J. C., asst., Assam tea co., Mazengah
Brandon, A., pleader, chf. ct., Lahore.
Brandon, E. C., asst., Behuli divn., Muguli tea co., ld., Behali, Darrang.
Brandon, J., asst.-surgn., I.S.M.D., Jutogh.
Brandon, J. A., asst. mangr., Standard oil co. of New York, 31, Hornby road, Bombay.
Brandon, J. W., revd., missnry., U. P. Ch. of N. Amer. missn., Pasrur, Sialkot.
Brandon, —, Sister, tchr., St. Joseph's convent schl., Mandalay, Upper Burma. [on lve.
Brandreth, A., resdt. engr., p. w. d., Patiala state,

See page 1578.

Digitized by Google

Brandreth, E., maj., I.A., supdt., remount depôt, Saharanpur.
Brandt, —, asst., Pianoforte Saloon, Mussoorie.
Branford, H., mangr., E. Hill & co., Mirzapur.
Brannigan, J. H., maj., R.A.M.C., medl. offr. in chge., stn. hosptl., Umballa.
Branson & Branson, solicitors & notaries public, Parr's buildings, Madras. [Rangoon.
Branson, E. R. S., inspr., customs prev. serv.,
Branson, F. H. E., B.A., LL.B., firm of Branson & Branson, Madras.
Branson, J. C. E., I.C.S., acct.-genl. & commsr., paper currency, Sectt. bldgs., Bombay.
Branson, J. C. E., I.C.S., acct.-genl., Bengal.
Branson, J. D. B., B.A., LL.B., firm of Branson & Branson, Parr's bldgs., Madras.
Branson, L. H., lt., D. C. offr., 110th Mahratta L. infy., Bhuj.
Branson, R. M. A., advte., high court, Bombay.
Branson, V. H., capt., D. C. offr., 88th Carnatic infy., Madras, on lve.
Braquehais, F., vice-consul for France, 42, Chowringhee road.
Brasher, A. H., I.C.S., offg. dist. judge, Lahore.
Brasher, C. E., actg. consvr. of forests, Southn. cir., Coimbatore.
Brass, A. J., asst. engr., B. & N.-W. ry., Ghosi P. O., Azamgarh dist. [Kurseong.
Brass, T. E., mang. chemist, Munro & co.,
Brassey, L. P., capt., I.M.S., medl. offr., 1-10th Gur. rif., Fort Stedman. [*street.*
Brault, Alex., tailor and outfitter, 3, *Waterloo*
Brault, Madame, court dressmaker, 3, *Waterloo st.*
Braun, A. E., asst. mangr., Gondwarrah ind. con., Sashara, Korah P. O., Purnea.
Braun, F., revd., missnry., Basel Ger. Evangl. missn., Bijapur.
Braunfeld, R., bar.-at-law, 3, Old Post Office street.
Bray, B., Mrs., postmrs., Wellesley street post office. [agent to the govr.-genl., Quetta.
Bray, D. DeS., I.C.S., 2nd asst. to hon'ble the
Bray, E. H., asst., Gillanders, Arbuthnot & co., 8, Clive street. [China.
Bray, E. M., condr., S. & T. corps, on field serv.,
Bray, G., postmr., Pachmari.
Bray, T., sub-condr., ordnce. dept., Quetta.
Bray, W. J., condr., hd. ovsr., ammn. facty., Kirkee.
Brayson, T. H., signlr., Indo-Euro. tel. dept., Karachi.
Brazier, E., Miss, tchr., Ayrcliff girls' high schl., Simla.
Brazier-Creagh, G. W., lt-col., C.M.G., R.A.M.C., comdg. stn. hosptl., Fyzabad.
Brazil vice-consul, 55, *Esplanade rd., Bombay.*
Breadon, J. A., sub-asst. supdt., govt. tel. dept., Mandalay.
Breadson, H. J. A., Fort White, Chindwin.
Breakey, T., tel. mr., govt. tel. dept., Dhubri.
Breakey, W., ex. asst. consvr. of forests, Goikera.
Breakey, W., capt., chf. clk., office of dir.-genl. of ordnce., Simla.
Breakwell & Co., coach builders, 171-6, *Dhurrumtollah street.*
Breakwell, E. J., firm of Breakwell & co.; *res.*, 171-6, Dhurrumtollah street.
Brear, T. G., dyer, Bombay woollen manfctg. co., ld., Dadar, Bombay. [on furlo.
Breay, C. F., revd., M.A., chapln., ch. of Eng.,
Brebner, B. R. M., engr., R. I. M. Str. *Minlo*, Port Blair.
Breckenridge, H. A., metgl. obsvr., Allahabad.
Bredee, H. A., asst., Wütow, Guttman & co., Dacca.
Bredenkamp, W., asst., Schröder, Smidt & co., Dinapore. [Meiktila.
Bredin, A., capt., D. C. offr., 72nd Punjabis,
Bredin, E., capt., hd. ovsr., timber stores, office of supdt., gun carr. facty., Jubbulpore.
Bredin, Sister, Walker hosptl., Simla.
Bredin, T. E., asst., Ripley & co., Bimlipatam.
Bredu, H. A., asst., Wütow, Guttman & co., 4, Dalhousie square. [Clive st.
Bree, P. L. B., coal dept., Bird & co., 101-1,
Breed, J. W., revd., B.A., missnry., S. P. G. missn., Sachirapuram, Madras.
Breed, L. M., Mrs., M.D., Amer. Bapt. Telegu missn., Nalgonda, Secunderabad.
Breeden, J., revd., Madras.
Breen, M. F., clk., acct. dept., Nizam's state, Chudderghat, Hyderabad, Deccan.
Breidenbach, M., revd., missnry., Basel Evangl. missn., Moolky, S. Canara.
Breithaupt, A. G. H., ex. asst. commsr., S. Shan states, Taunggyi. [Bangalore.
Breithaupt, E. A., lt., D. C. offr., 64th Pioneers,
Breithaupt, E. M., Pollibetta, Coorg. [Madras.
Bremer, A. G. N., sub-asst. supdt., centl. tel. office,
Bremmell, E., asst., Badham, Pile & co., ld., Poona.
Bremner, A. M., A.M.I.C.E., resdt. engr., G. I. P. ry., Akola. [3rd S. & M., Kirkee.
Bremner, A. G., capt., R.E., comdr., No. 18 co.
Bremner, C. A., asst., Chandpur tea co., ld., Chandpur Bagan, Sylhet.
Bremner, C. P., jr. asst. supdt., port commrs.' docks, traf. dept., Kidderpore.
Bremner, D. S., chf. reptr., *Madras Mail*, Madras.
Bremner, F., photghr., Quetta & Lahore.
Bremner, H. J., maj., comdt., 75th Carnatic infy., Vizianagram.
Bremner, W. F., asst., Shalimar works, ld., Howrah.
Bremner, W. S., exe. engr., p. w. d., Eastn. Sone divn., Bankipur.
Brendish, B. F., inspg. tel. mr., presdy. divn., 5, Emambagh lane.
Brendon, B. C., I.C.S., supdt., in chge. of dist. Gazetteer for the prov. of Sind, Karachi.
Brenham, C. E., hd. clk., the arsenal, Quetta.
Brennan, E., asst., Marshall, Sons & co., ld., 99, Clive street.
Brennan, F. G., Mrs., mang. proprss., Zephyr Hall hotel, Mussoorie. [Bombay.
Brennan, J., mang. propr., Western dairy co.,
Brennan, J. M., appraiser, custom house, Karachi.
Brennan, M., offg. store sergt., ordnce. dept., Ferozepur. [ry., Lucknow.
Brennan, T., mech., loco. & carr. dept., O. & R.
Brennwald, P., asst., signs per pro., Volkart Bros., 7, Marine street, Bombay.
Brent, H. A. W., sub-acct., International bank ing corpn., Bombay.
Brereton, A., C.S.I., secy., govt. of India, ry. bch.
Impl. sectt., on spcl. duty in England.
Brereton, H. J., depy. audtr.-genl.
Brereton, R. A., persnl. asst. to agt., B. ry. co., ld., Rangoon.
Brereton, R. H., I.C.S., inspr.-genl. of police, U. P. of Agra & Oudh, Allahabad, on lve.
Breslauer, M., & Co., cabinet makers and upholsterers Bombay.
Breslauer, firm of M. Breslauer & co., Bombay.
Breslauer, W. A., importer of cotton piece-goods, yarns, &c., Karachi.
Breslin, A. E. H., lt., 4th Hussars, Meerut.
Bresnahan, M. R., supvsr., p.w.d., Bellary.
Bretaudeau, C., revd. fr., S.J., R. C. missnry., Soso, Gumla, Ranchi.
Bretscher, E., asst., Volkart Bros., Pondicherry.
Bretschneider, H., revd., missnry., industrl. bch., Basel missn., Mangalore.
Brett, *Hon.* C. M. W., I.C.S., bar.-at-law, judge, high court; *res.*, 14, Elysium row.
Brett, F. L. S., lt., D. C. offr., 2-1 Gur. rif., Dharmsala cant. [comd., Naini Tal.
Brett, H., clk., depy. adjt.-genl.'s office, Bengal
Brett, J., vice-prinpl., Sir Jamsetjee Jejeebhoy's schl. of art, Bombay.
Brett, J. A., lt., D. C. offr., 116th Mahrattas, with Mekran levy corps.
Brett, J. W. H., mech., loco. & carr. dept., O. & R. ry., Lucknow. [ry., Lucknow.
Brett, M. L. D., mech., loco. & carr. dept., O. & R.
Brett, M. T., Mrs., mang. partner, Huttonkodigi and Candara coffee estates, Koppa, Kadur, Mysore. [Peshawar.
Brett, W. E., maj., 2nd-in-comd., 66th Punjabis,
Brett, W. G. A., lt., D. C. offr., 76th Punjabis, Secunderabad.
Brett, W. P., maj., R.E., in chge., electl. sec., office of dir.-genl., mily. wks., Simla.
Bretto, J. F., supdt., acct.-genl.'s office, Rangoon.

What is Lalimli?

Digitized by Google

Bretton, H. M., asst., insce. dept., Gladstone, Wyllie & co. ; *res.*, 4, Harrington street.
Breul & Co., cotton merchts., Amraoti & 121, *Medows st., Fort, Bombay.* [Bombay.
Breul, A., firm of Breul & co., cotton merchts.,
Breul, C. W., asst., Breul & co., 121, Medows st., Bombay. [now.
Breul, F. A., capt., 1st batn., Glouc. regt., Luck-
Brewer, D. F., prepg. ovsr., Howrah mills co., ld., Ramkristopore, Howrah.
Brewer, H. J., asst., Jessop & co., ld. ; *res.*, 63, Middle rd., Entally.
Brewer, H. J. M., asst., Thomas Cook & Son, 9, Old Court House street.
Brewer, H. W., boiler-maker, loco. dept., N.-W. ry., Lahore. [road.
Brewer, J. G., asst., W. Leslie & co., 2, Chowringhee
Brewer, W. K., dr., health offr., muncplty., Mandalay, Burma.
Brewester, F., sergt., senr. clk., office of depy. adjt.-genl., Bombay comd., Poona.
Brewin, A. P., asst. mangr., *Advocate of India*, Elphinstone cir., Bombay.
Brewin, F. C., asst. contlr.-genl., Treasury buildings, Calcutta.
Brewin, F. C., inspr., Aden land police, Aden.
Brewin, G. E. M., sergt., soldier mech., foundry & shell facty., Cossipore.
Brewin, H., dist. supdt. of police, Surat.
Brewin, H., inspr. of police, Bombay, on lve.
Brewin, J. P., maj., R.E., comdg. R.E., mily. wks., Poona.
Brewin, W., asst. engr., S. I. ry., Villupuram.
Brewis, R. H. W., capt., The Royal Warwick regt., Quetta. [pore.
Brewster, F., asst. store-kpr., B.-N. ry., Kharag-
Brewster, J., batching ovsr., Wellington jute mills, Rishra, Hooghly. [Punjab.
Brewster, —, Miss, lady dr., civil stn., Hoshiarpur,
Briand, P. M., revd. fr., priest in chge., St. Joseph's ch., Bangalore.
Briant, C. H., sub-condr., supvsr., Nos. 1 and 11 parties, T. R. S. [Kidderpore.
Briant, H. L., clk., office of depy. dir., R. I. M.,
Briant, R. J., sergt., ovsr., mily. wks., Secunderabad, Deccan. [Sholapur.
Briant, R. T., travlg. audit inspr., G. I. P. ry.,
Briant, W. S., asst., Peak & co., Lucknow.
Bride, P. L., asst. mangr., genl. and reve. sectt., govt. of Mysore, Bangalore.
Bridge, E., supdt., Mangaldai tea con., Singramari divn., Mangaldai, Assam.
Bridge, Geo., supdt., Mangaldai tea con., Singramari divn., Mangaldai, Darrang, Assam.
Bridge, H. N., revd., B.A., asst. chaplu., Christ ch., Rawal Pindi. [Naini Tal.
Bridge, J. H., supdt., depy. adjt.-genl.'s office,
Bridge, —, sergt., office of depy. adjt.-genl., Pun. comd., Murree. [Aden.
Bridgeman, V. C. J., supvsr., Eastern tel. co., ld.,
Bridgen, J. E., asst., Kemp & co., Bombay.
Bridger, W. G. B., asst., Oakes & co., ld., Madras.
Bridges, E. C. P., capt., 2nd batn., S. Staff regt., Allahabad. [abad.
Bridges, F. H., lt., qr.-mr., 2-5th Gurkhas, Abbott-
Bridges, G. T., tempy. asst. engr., Rewari-Phulera chord ry., Rewari.
Bridges, J. A., inspr., govt. ry. police, Lahore.
Bridges, R. H., lt., R.A.M.C., stn. hosptl., Bangalore. [W. ry.
Bridgman, F., land propr., Newra, Uska, B. & N.-
Bridgman, J. M., mangr., Anglo-Amer. direct tea tradg. co., ld., Devikolam, Travancore.
Bridgnell, C. K., propr., Salutaris aërated waters co., 30, Free School street.
Bridgnell, H., asst., W. Leslie & co., 60, Dhurrumtollah street. [Shillong.
Bridgnell, J., chf. supdt., comptlr.'s office, Assam,
Bridgnell, L., asst., W. Leslie & co., 2 Chowringhee rd. [comd.. Murree.
Bridgnell, —, clk., depy. adjt.-genl.'s office, Pun.
Brien, J., stn.-mr., E. I. ry., Cawnpore.
Brien, J. O., inspr. of bldgs., muncplty., Rangoon. [prisons, Poona.
Brierley, C. H., persnl. asst. to the inspr.-genl. of
Brierley, F. M., senr. clk., office of the depy. adjt.-genl., Poona.
Brierley, G. F., asst., signs per pro., Bangalore woollen, cotton and silk mills co., ld., Bangalore.
Brierley, S. L., Miss, ch. of Eng. zen. medl. missn., Batala, Gurdaspur.
Briggs, G. C., lt., R. Scots. Fus., Kailana.
Briggs, G. W., revd., B.A., profsr., Reid Christian coll., Lucknow.
Briggs, H. B., lt.-col., M.B., I.M.S., medl. offr., 112th infy., Deesa. [Banarhat, Dooars.
Briggs, H. F., asst., Choonabhutti tea co., ld.,
Briggs, W. M., broker ; *res.*, 9, Wood street.
Bright, A. J., Gidni.
Bright, G. E., asst. engr., office of chf. engr., Pegu-Moulmein ry. constrn., Rangoon.
Bright, H., p. w. inspr., N.-W. ry., Dhuri.
Bright, W. J., p.-w. inspr., G. I. P. ry., Gwalior.
Bright, W. R., I.C.S., C.S.I., opium agent, Behar, Patna, Bankipur, on lve. [Nowshera.
Brightman, F., hony. lt., qr.-mr., Camp. Highrs.,
Brightwell, H., firm of Orr, David & Brightwell, solctrs., Madras.
Brigstocke, A. M., I.C.S., offg. acct.-genl., U. P. of Agra and Oudh, Allahabad, on lve.
Brill, A., asst., Carl, Simon Soehne, Madras.
Brinckman, R., maj., 2nd batn., R. Ir. Fus., Rawal Pindi, on lve.
Brind, R. M., lt., D. C. offr., 37th Dogras, Nowgong. [bad.
Brind, W., mangr., Oakes & co., ld., Secundera-
Brind, W., propr., Parade hotel, Secunderabad.
Bringaud, J. B., revd. fr., R. C. chaplu., Okpo, Henzada, Burma.
Brining, A. F., sub-condr., asst. mr., U. S. class, Thomason civil engrg. coll., Roorkee.
Brinkley, R. H. L. K., capt., 1st R. War. regt., adjt., Hyderabad volr. rif., Secunderabad.
Brinkworth, G. A., Dacca. [India, impl. sectt.
Brinkworth, W. J., clk., p. w. dept., govt. of
Brisbane, J., asst., Rowe & co., Rangoon.
Briscoe, B. R., acct., Elgin mills co., Cawnpore.
Briscoe, C. E., dist. supdt. of police, Ranchi.
Briscoe, C. L., depy. traf. supdt., N.-W. ry., Lahore.
Briscoe, C. T., agent, Ralli Bros., Chittagong.
Briscoe, H. K., I.C.S., asst. magte. & collr., Bankipur, Patna. [Cawnpur.
Briscoe, O. St. C., store-kpr., Cooper, Allen & co.,
Briscoe, P., mangr., Empire of India and Ceylon tea co., ld., Borjuli divn., Borjuli, Tezpur, Assam.
Briscoe, R., customs prev. offr., Bombay.
Briscoe, S., asst., Alliance bank of Simla, ld., Simla.
Briscoe, W., mangr., Pabbojan tea co., ld., Dhoedam divn., Bara Hapjan, Assam.
Briscoe-Birch, J., depy. supdt. of kheddahs, Maymyo, U. Burma.
Brisson, J., asst., Wrenn, Bennett & co., Madras.
Bristol, T., consltg. wvg. mr., Svadeshi mills co., ld., Coorla, Thana.
Bristow, A., asst., Heatly & Gresham, ld. : *res.*, 17, Convent road, Entally. [girls, Krishnagar.
Bristow, E., Miss, supdt., C. M. S. bdg. schl. for
Bristow, H. J., bk.-sergt., M. W. S., Barrackpore.
Bristow, R. L., sub-condr., S. & T. corps, Chupri.
Bristowe & Bennett, chemists, &c., 65, *Dhurrumtollah street.*
Britain, E. M., stn.-mr., N.-W. ry., Karachi cant.
British-American tobacco co., 95, *Clive street.*
British Dominions marine insce. co., ld., of London ; agts., Krieg & co., 8, *Hare street.*
British Empire Mutual life assce. co., 12, *Dalhousie square.* [*E. Smith & co., Madras.*
British Empire Mutual life assce. co. ; agents, W.
British and foreign marine insurance co., 7-1, *Wellesley place.*
British and foreign marine insurance co., ld., agents, Arbuthnot & co., and Binny & co., Madras.
B. I. S. N. co., ld. ; mang. agents, Mackinnon, Mackenzie & co., 16, *Strand road, Bombay and Rangoon.*
Britner, J., traf. inspr., N.-W. ry., Mooltan.

See page 1578.

Digitized by Google

Brito, C., asst. inspr., local audit bch., acct.-genl.'s office, Madras.
Brito, H., asst., McAlphin & Huggett, Bombay.
Brito, L. Jose DeSousa, administrator of post offices, Goa. [Hanthawaddy.
Brito, S. M., chf. clk., depy. commsr.'s office,
Brito, T. A., & Co., cigar merchts., Popham's Broadway, Madras.
Brito, W. A., asst. inspr., salt, abkari & customs dept., Gokurukudda, Ganjam.
Brittain, canon, revd., M.A., chapln., St. Thomas' ch., Madras. [10, Creek row.
Brittain, J. J., L.M. & S., medl. practnr.; *res.*,
Brittain, L., Miss, asst. mrs., orphge. & bdg. schl. for girls, Pauri, Garhwal.
Brittain, W. A., customs prev. offr.
Britten, A., revd., B.A., missnry., S. P. G., on furlo. [ratta L. infy., Bhuj.
Britten, T. X., capt., D. C. comdr., 110th Mah-
Britter. W., asst., store dept., B. I. S. N. co., ld.; *res.*, 2, Watkins' lane, Howrah.
Brittmann, J., revd., missnry., Danish Evangl. Luthn. missn., Madras.
Britto, A. P., & Sons, oilman stores, genl. order suppliers & bakers, 116, *Municipal market.*
Britto, C. F., L.R.C.P. & S., surgn., 30, Sandwith rd., Rangoon.
Britto, F. X., firm of A. P. Britto & Sons, 116, Municipal market.
Britto, M. A., firm of A. P. Britto & Sons, 116, Municipal market.
Britton, C. J. J., agt., F. C. Fabricius & co., Myingyan, Burma. [Pokokku, Burma.
Britton, R. A., agt., F. C. Fabricius & co.,
Britts, W. H., asst. adjt.-genl.'s office, Simla.
Britts, W. J., acct., p. w. accts., Lahore.
Broad, J. S.; *res.*, 2-1, Kyd st. [& co., Madras.
Broadbent, G., asst., Hajee Mahd. Badsha Sahib
Broadbent, H., bar.-at-law, civil lines, Mandalay.
Broadbent, J. T. C., lt., D. C. offr., 73rd Carnatic infy., Vizianagram. [Benares.
Broadey, J. W., inspr., water wks., muncplty.,
Broadfoot, R. D., I.C.S., bar.-at-law, dist. & sess. judge, Tanjore.
Broadley, R. J., supdg. engr., Empress spg. & wvg. co., ld., Bombay. [Bangalore.
Broadmead, H., maj., 1st batn., Essex regt.,
Broadrib, F., sergt.-maj., 3rd S. & M., Kirkee.
Broadrick, F. B. D., maj., 34th batty., R. A., Bareilly.
Broadway, A. B., bar.-at-law, sub-prosctr., Rawal Pindi. [Ghazi Khan.
Broadway, E. P., dist. supdt. of police, Dera
Brock, A. W., resdt. excise offr., Kama, Burma.
Brock, B. deL., 2nd-lt., D. C. offr., 87th Punjabis, Kirkee. [giri, Nilgiris.
Brock, C. H., mangr., Crofton coffee este., Kota-
Brock, C. T., & Co., Crystal palace fireworks and genl. illuminations, 12, *Sitaram buildings, Hornby rd., Bombay.*
Brock, G. H., revd., missnry., Amer. Bapt. Telugu missn., Kannigori dist., Nellore.
Brock, G., H., Mrs., missnry., Amer. Bapt. Telugu missn., on furlo.
Brock, L., Miss., insprss. of schls., Bengal.
Brock, L. E. H., loco. & carr. supdt., S. M. ry., Hubli.
Brock, W. M., clk., Burma sectt., Rangoon.
Brockbank, A., revd., Wesleyan missn., Kolar gold fields, Mysore. [Rangoon.
Brockie, D., asst., Whiteaway, Laidlaw & co.,
Brocklebank, R. H. R., 2nd-lt., 9th (Queen's Royal) Lancers, Rawal Pindi.
Brockman, C. B. Drake, dist. supdt. of police, Cuttack. [pur.
Brockman, D. L. Drake, I.C.S., jt.-magte., Gorakh-
Brockman, E. G. Drake, I.C.S., dist. & sess. judge, 24-Perghs.
Brockman, H. E. Drake, maj., I.M.S., agency surgn., Bundelkhund, on furlo.
Brockman, H. V. Drake, I.C.S., M.A., LL.M., addtl. judl. commsr., Nagpur. [infy., Benares.
Brockman, P. W. Drake, maj., 2nd-in-comd., 18th
Brockman, V. G. Drake, capt., I.M.S., agency surgn., Eastern Rajputana States, Bharatpur.
Brockway, W. G., revd., B.A., pastor, Congregational Union chapel, 136 & 137, Dhurrumtollah street. [serv. troops, Meerut.
Brodhurst, B. M. L., capt., inspr. of signlg., impl.
Brodhurst-Hill, R., lt., 1st batn., Queen's R. W. Surr. regt., Meerut.
Brodie, A. W., mang. partner, Lower Droog coffee este., Coonoor, Nilgiris.
Brodie, I., asst., Alex. Lawson & co., Dehra Dun.
Brodie, J. S., asst., Andrew Yule & co., 7, Clive row. [Meerut.
Brodie, L. C., lt., 4th (Queen's Own) Hussars,
Brodie, —, Miss, L.R.C.P., Nagpur, C. P.
Brodie, N. S., I.C.S., actg. collr. & dist. magte., Coimbatore.
Brodie, V. A., I.C.S., dist. and sess. judge, Vizagapatam. [row.
Brodie, W. G., asst., Andrew Yule & co., 7, Clive
Brodie-Mills, J., A.V.D., lt.-col., prinpl. & profsr. of vety. science, Bombay vety. coll., Parel, Bombay.
Brodigan, F. J., 2nd-lt., The Glouc. regt., Lucknow.
Broel, W., revd., S.J., tchr., St. Xavier's college, Bombay.
Brokenshaw, G. B., asst. engr., R. I. M. Str. *Hardinge*, Bombay, on lve. [*street.*
Brokers' Exchange, Royal Exchange Bldgs., 2, *Clive*
Bromage, J. V. R., asst. supdt. of police, Monghyr.
Bromfield, F. W., col., asst. qr.-mr.-genl., Bombay comd., Poona.
Bromhead, E. G., capt., 2-2nd Gur. rif., stn. staff offr., Dehra Dun.
Bromilow, D. G., 2nd-lt., offg. D. C. offr., 2nd Rajput L. infy., Alipore.
Bromley, H., dental surgn., 5, Arsenal rd., Poona.
Bromley, H. T., architect.; *res.*, 13, Pretoria st.
Broncke, P., asst., Sehai Davi estate, Almora.
Bronkhurst, A. J., asst. exmr., p. w. accts., Allahabad.
Bronson, Isaac, partner, West End hotel, Bangalore.
Bronson, M., Mrs., partner, West End hotel, Bangalore.
Brook, J. Stuart, dr., F.R.C.S.I., chf. medl. offr., E. I. ry., Allahabad. [Kalain, Assam.
Brook, J. H., Luckwah tea co., Kalinacherra,
Brook, T., cardg. mr., Sassoon spg. & wvg. co., ld., Mount rd., Mazagon, Bombay.
Brook-Fox, E., asst. engr., E. I. ry., Bankipore.
Brooke, A. E., Miss, supdt., Mahalaxmi female training coll., Ahmedabad.
Brooke, A. E., Miss, asst., Francis, Harrison, Hathaway & co., 13, Govt. place, East.
Brooke, G. C., capt., 2nd Border regt., Meiktila.
Brooke, G. F., capt., 2nd Con. Rangers, Ahmednagar. [offr., Madras, on lve.
Brooke, H. M. M., capt., I.A., supply & transpt.
Brooke, R. H., asst., Bombay co., ld., Bombay.
Brooke, V. R., capt., D.S.O., 9th Lancers, a.-d.-c. to H. E. the C.-in-C.
Brooke, Bond & co., ld., tea merchts., blenders, exporters & distributers, 10, *Govt. place.*
Brooke-Meares, A., dist. supdt. of police, Chindwara, C. P.
Brookes, A., civil chf. mr. armr., ordnce. dept., Bombay, on lve.
Brookes, A. S., sub-asst. supdt., govt. tel. dept., Barrackpore. [facty., Madras.
Brookes, J., condr., soldier meeh., gun carriage
Brookes, J. A. R., revd., M.A., chapln., St. James' ch., Delhi, on furlo. [Mysore.
Brookes, —, Mrs., Ballagode coffee este., Hassan,
Brookes, R., dr., medl. offr., Chargola divn., Chargola tea assocn., ld., Ratabari, Sylhet.
Brookes, W. H., 4th asst. supdt., Andaman Islands, Port Blair. [meml. asylum, Murree.
Brookes, W. L., asst.-surgn., I.S.M.D., Lawrence
Brooking, H. T., maj., D. C. comdr., 81st Pioneers, Secunderabad, on lve.
Brooks & Co., coal, freight and genl. brokers, Elphinstone circle, Bombay.
Brooks, A. C., asst., E. Brooks & co., Karachi.
Brooks, C. F., asst., H. W. Brooks & co., Cawnpore.
Brooks, D., shed f'man, N.-W. ry., Rojhanwali.
Brooks, E., asst., A. McHinch & co., Karachi.

What is Lalimli? Google
Digitized by

Brooks, E., & Co., retail and wholesale druggists Karachi.
Brooks, F., asst., R. Griffin & co., Lahore.
Brooks, F. B., asst., E. Brooks & co., Karachi.
Brooks, G. H., asst., Thacker, Spink & co.; *res.*, 133, Dhurrumtollah st.
Brooks, G. H., firm of Brooks & co., Elphinstone circle, Bombay. [street.
Brooks, H. D., genl. commsn. agent, 19, Lall Bazar
Brooks, H. W., & Co., ry., police & muncpl. contrs., &c., Cawnpore.
Brooks, J. C., L.M. & S., consltg. physcn., E. Brooks & co., Karachi. [circle, Bombay.
Brooks, J. C., firm of Brooks & co., Elphinstone
Brooks, J. W., L.R.C.P. & S., Edin., L.F.P. & S., Glasgow, & L.M., health offr., muncplty., Ahmedabad. [Madras.
Brooks, —, Miss, missnry., ch. of Scot. missn.,
Brooks,—, Mrs., asst., Trevillion & Clarke, Allahabad & Mussoorie. [Rangoon.
Brooks, R., packer, Whiteaway, Laidlaw & co.,
Brooks, T., cardg. mr., The Sassoon spg. & wvg. co., ld., Mazagon, Bombay.
Brooks, T. A., hd. mr., muncpl. bd. high schl., Delhi. [Tundla.
Brooks, T. E., asst., G. F. Kellner's refshmt. rooms,
Brooks, T. H., asst.-surgn., I.S.M.D., stn. hosptl., Chirat.
Brooks, W. G., L.M. & S., consltg physcn., E. Brooks & co., Karachi.
Brooks, W. H., asst., Banarhat tea co., ld., Barnarhat, Dooars.
Broom, T., draper, milliner, &c., Rawal Pindi.
Broom, W. H., asst. to T. Broom, Rawal Pindi.
Broome, G. S., maj., 129th Baluchis., depy. asst. adjt.-genl., Bombay. [Kirkee.
Broome, G. S. F., capt., R.A., 18th batty., R. A.,
Broome, H. H., lt., I.M.S., doing duty, stn. hosptl., Lahore.
Broome, J., mangr., New Ring cotton mill co., ld., Fuleshwar, Ulubariah, Howrah.
Broome, R. C., lt.-col., supdt., army remount dept., Ahmednagar.
Broomfield, C., & Co., proprs., Spence's Hotel, 4 & 4-1, Wellesley place, and 2 & 3, Fancy lane.
Brosnan, V. C., asst. mr., St. Patrick's orphge. & high schl., Madras.
Brossnan, W. J., asst. jailor, central prison, Allahabad.
Brotherston, J., condr., offg. ovsr., ordnce. dept., arsenal, Quetta.
Broucke, P., ticca zemindar, Chumparan.
Broucke, W. J., ticca zemindar, Chumparan.
Broucke, W. W., asst. to P. Broucke, Chumparan.
Brough, A., capt., R.E., tempy. exe. engr., state rys., p.w.d., on lve.
Brough, A. W., revd., missnry., Lond. missnry. socy., Erode, Coimbatore, Madras.
Broughton, B. D., capt., 1st East York. regt., Shwebo, Burma.
Broughton, E. S., mang. propr., Chetenhulli coffee estate, Bilur, Hassan, Mysore.
Broughton, F., asst. to T. C. Shaw, Rawal Pindi.
Broughton, G. F., lt., D. C. offr., 1-1st Gur. rif., Chitral. [Terrace.
Broughton, H., inspr. of police, sec. Q., 9, Victoria
Broughton, J. H., mangr., Ball, Moody & co., Quetta.
Broukhurst, H. B., travlg. audit inspr., G. I. P. ry., Igatpuri.
Broun, J. A., I.C.S., commsr., Gorakhpur divn., Gorakhpur, U. P.
Broun, J. R., capt., adjt., 53rd Sikhs, Bannu.
Brouse, L. T., Miss, tchr., Isabella Thoburn high schl., Lucknow.
Brown & Co., chemists and genl. merchts., Jubbulpore, C. P.
Brown & Co., undertakers, &c., 42, Bentinck street.
Brown & Co., undertakers and monumental sculptors, 6, Clare road, Byculla, Bombay.
Brown & Sons, photo, artists, &c., 46, Cantts., Jubbulpore, C. P. [Sylhet.
Brown, A., mangr., Udna tea este., Kajaldhara,
Brown, A., acct., Alliance bank of Simla, ld., 8, Council House street.
Brown, A., A.M.I.N.A., firm of Charles Brown & co., Prince's dock, Bombay.
Brown, A., propr., Malabar steam saw mills and timber merchts., Kallai, Malabar.
Brown, A., 2nd asst. supdt., Andaman Islands, Port Blair. [lore.
Brown, A., Mrs., proprss., Cubbon hotel, Banga-
Brown, A. C., acct., Bank of Bengal, Moulmein.
Brown, A. D., I.C.S., asst., collr., Surat.
Brown, A. E., mangr., Gondwarrah ind. con., Purnea.
Brown, A. G., asst.-surgn., I.S.M.D., No. 19 co., army bearer corps, Jubbulpore, C.P.
Brown, A. J., mangr., Gelahatting tea co., ld., Sootea, Darrang, Assam.
Brown, A. J., asst. d'ftsman, muncplty., Rangoon.
Brown, A. M., lt., D. C. offr., 47th Sikhs, China.
Brown, A. M., asst., Steel Bros. & co., ld., Rangoon.
Brown, A. O., revd., Wesleyan missnry., St. Thomas' Mount, Madras.
Brown, A. P., mangr., Phuguri este., Amalgamated tea co., ld., Kurseong, Darjeeling.
Brown, A. R., forest ranger, Pyinmana, Yamethin, Burma. [commsrs.
Brown, A. S., asst. supdt., collecn. dept., port
Brown, A. T., mangr., *The Times'* Encyclopædia; *res.*, 8, Harrington street.
Brown, A. T., township police offr., Kyaikmaraw dist., Amherst, Burma.
Brown, A. W., signlr., govt. tel. dept., Saran.
Brown, B., asst., Finlay, Muir & co., Bombay.
Brown, C., asst., Bundelkhand grass farm, Jhansi.
Brown, C., asst., Anglo-Indian jute mills co., ld., Bhatpara, 24-Perghs.
Brown, C., I.C.S., asst. commsr., Amraoti, Berar.
Brown, C., M.I.N.A., firm of Charles Brown & Co., Bombay.
Brown, C., signlr., govt. tel. dept., D. I. Khan.
Brown, Charles, & Co., engineers, boiler-makers, &c., Prince's dock, Bombay. [Mhow.
Brown, C. A., maj., 2nd-in-comd., 108th infy.,
Brown, C. A., lt., offg. qr-mr., 84th Punjabis, Secunderabad.
Brown, C. E., mangr., Sungma tea assocn., ld., Nagri Spur, Darjeeling.
Brown, C. E., firm of Macgregor & co., Rangoon.
Brown, C. E., inspr. of police, town lock-up, Rangoon. [Muttra.
Brown, C. E., supvsr., Nagda-Muttra ry. survey,
Brown, C. E., mangr., Western India army boot and equipment facty., Hornby road, Fort, Bombay.
Brown, C. A., mangr., Cubbon hotel, Bangalore.
Brown, C. J., apprsr. & hd. asst., sea customs, Akyab, Burma. [Aden.
Brown, C. K. V., lt., D. C. offr., 102nd Grs.,
Brown, C. R., mangr., Ramdaspore facty., Bhatowlia ind. con., Mozufferpore.
Brown, C. V., p.-w. inspr., B.-N. ry., Khurda road.
Brown, D., asst., Nash & Andrew, 13 & 14, Govt. place.
Brown, D. engr., Garden Reach spg. & manfctg. co., ld., 22, Garden Reach road.
Brown, D. M., revd., missnry., C. M. S., Godda, Sonthal Perghs.
Brown, E., asst., J. W. Wilson & co., Madras.
Brown, E., capt., A.V.D., army remount dept., Rawal Pindi.
Brown, E., inspr. of police, Rangoon.
Brown, E., Miss, missnry., Kurku & C. I. Hill missn., Chikalda, Berar.
Brown, E., Miss, missnry., ch. of Scot. missn., Chamba Marmion, Chamba, Sialkot.
Brown, E., offg. inspr., ry. police, Chupra.
Brown, E. C., customs prev. offr., Rangoon.
Brown, E. F., revd., M.A., supr., Oxford missn.; *res.*, 42, Cornwallis street.
Brown, E. H., maj., I.M.S., civil surgn. and medl. inspr. of colonial emigrants, 2, Alipore rd.
Brown, E. J., inspr., G. I. P. ry. police, Nagpur, C. P.
Brown, E. M., Miss, M.D., prinpl. & surgn., North Indian schl. of medicine for Christian women, Ludhiana.
Brown, E. S., zemindar, Backergunge, Barisal.

See page 1578.

Digitized by Google

Brown, E. V., asst., Bundelkhand grass & cattle farm, Jhansi. [C. P.
Brown, E. W., hd.-qrs. inspr. of police, Betul,
Brown, V. W., asst., A. & F. Richtor, Ootacamund, Nilgiris. [Tumkur.
Brown, F., Miss, lady apothy., civil hosptl.,
Brown, F., asst., Tooben Kollie coffee este., Sidapur, Mysore.
Brown, F. A., firm of Brown & co., 42, Bentinck st.
Brown, F. R., sub-asst. supdt., govt. tel. dept., Silchar, Cachar.
Brown, G., corpl., offg. soldier mech., harness & saddlery workshops, Madras.
Brown, G., gardening supdt., St. Andrew's colonial homes, Kalimpong, Darjeeling.
Brown, G. B., lt., qr.-mr., 58th Vaughan's rifles, Rawal Pindi.
Brown, G. B., supdt., Arakan Flotilla co., Akyab.
Brown, G. E., clk. (supny.), office of inspr.-genl. of ordnce., Poona.
Brown, G. E. R. Grant, I.C.S., depy. commsr., dist. magte. & collr. of customs, Mergui.
Brown, G. F., asst., Glendale tea este., Runnimede, Nilgiris.
Brown, G. G., B.A., 2nd profsr., Mahomedan Anglo-Oriental coll., Aligarh. [Mandalay.
Brown, G. H. J., M.B., R.A.M.C., stn. hosptl.,
Brown, G. R., asst., F. Bliss & co., Simla.
Brown, G. W., asst. commsr., salt, abkari & customs dept., Chicacole sub-divn., Waltair, on lve.
Brown, G. W., missnry., Foreign Christian missnry. socy., Hurda.
Brown, Harry, asst., Burn & co., 7, Hastings st.
Brown, H., asst., Jessop & co., ld., 93, Clive street.
Brown, H. A., B.A., I.C.S., asst. commsr., Moulmein.
Brown, H. C., maj., 12th Lancers, Umballa.
Brown, H. C., lt., I.M.S., offg. medl. offr., 47th Sikhs, China.
Brown, H. C., B.A., LL.B., advte., Tellicherry.
Brown, H. J., sub-divnl. offr., Baumauk, Katha, U. Burma. [water-works, Benares.
Brown, H. Lane, A.M.I.C.E., resdt. engr., muncpl.
Brown, H. M., supdt., salt, abkari and customs reve., Cochin state. [Rajputana infy., Mhow.
Brown, H. M., lt., I.M.S., offg. medl. offr., 122nd
Brown, H. P., asst., Tara tea co., ld., Dooma, Lakhimpur.
Brown, H. R., revd., pastor, Union ch., Darjeeling.
Brown, H. R., capt., I.M.S., medl. offr., 81st Pioneers, Secunderabad.
Brown, G. E., engr.-in-chge., Calcutta yard craft, Kidderpore.
Brown, H. S., lt., R.N.R., port offr., Mangalore.
Brown, H. T., maj., I.A., asst. to chf. supply & transpt. offr., Maymyo, Mandalay. [gapatam.
Brown, Irving, inspr., salt dept., Palavaram, Viza-
Brown, J., tel. mr., govt. tel. dept., Mandalay.
Brown, Jas., genl. mangr., Murree brewery co., ld., Gora Gully, Murree. [Sonthal Perghs.
Brown, J., revd., missnry., C. M. S., Godda,
Brown, J., lt., I.S.M.D., stn. hosptl., Bangalore.
Brown, J., capt., asst.-surgn., I.S.M.D., stn. hosptl., Rawal Pindi.
Brown, J. J., tel. mr., govt. tel. dept., Jubbulpore.
Brown, J., loco. f'man, R.-M. ry., Mhow, on furlo.
Brown, J., engr., branch mill, Barnagore jute facty. co., ld., Balliaghatta.
Brown, J., stn.-mr., B. & N.-W. ry., Gorakhpur.
Brown, J., sergt., ovsr., mily wks., Campbellpore.
Brown, J. A., asst., Benipore ind. con., Sakri, Tirhoot.
Brown, J. A., traf. inspr., S. M. ry., Donakanda.
Brown, J. Anderson, revd., M.A., missnry, United Free ch. of Scot. missn., Alwar.
Brown, J. B., propr., Brown & co., 6, Clare road, Byculla. [U. Burma.
Brown, J. C., signlr., govt. tel. dept., Minbu,
Brown, J. F., asst., Arracan co., ld., Rangoon.
Brown, J. G., asst., Mackinnon, Mackenzie & co., Bombay.
Brown, J. G., asst., Budla Beta tea co., ld., Budla Beta divn., Doom-Dooma, Dibrugarh.
Brown, J. G. V., propr., Brown & Sons, Jubbulpore, C. P. [Khagra, Murshidabad.
Brown, J. H., revd., B.A., B.D., missnry., L. M. S.,
Brown, J. H., Mrs., missnry., L. M. S., Khagra, Murshidabad.
Brown, J. L., mangr., Bulloch Bros. co., ld., & consular agt. for U. S. A. & France.
Brown, J. M., asst., Wilson & co., 5-8, 2nd Line Beach, Madras. [C. P.
Brown, J. O., supdt., commsr.'s office, Nagpur,
Brown, J. R., asst., Bundelkhand grass and cattle farm, Jhansi. [Bombay.
Brown, J. S., offg. secy. to the govt., p. w. d., ry.,
Brown, J. W., firm of Macdonald & co., Karachi.
Brown, J. W., asst., Khobong divn., Assam Frontier tea co., ld., Talup, Lakhimpur.
Brown, J. W., sub-condr., supvsr., p. w. d., on lve.
Brown, K., bar.-at-law Cochin state, Ernakulam.
Brown, —, Miss, missnry., Amer Presbyn. missn., Ratnagiri.
Brown,—, Mrs., milliner, Wrenn, Bennett & co., Ootacamund, Nilgiris. [coll.,Madras.
Brown, M., Miss, asst. mrs., Doveton Protestant
Brown, M., genl. supdt., p. w. stores & workshops, Madras. on furlo.
Brown, M. W., asst., U. P. sectt., Allahabad.
Brown, N. S., mangr., Liddlesdale divn., Nilgiri tea & cinchona co., ld., Naduvatam, Nilgiris.
Brown, P., engr., Flotilla serv., B. & N.-W. ry., Mokameh Ghât.
Brown, P., A.R.C.A., principl., Mayo schl. of art, and curator, central museum, Lahore.
Brown, P. W., capt., 2nd batn., The Gordon Highrs., Peshawar.
Brown, R., mily. asst.-surgn., civil surgn., Nya Dumka, Sonthal Perghs. [Mussoorie.
Brown, R., firm of Brown & Sons, Rawal Pindi &
Brown, R. C., I.C.S., Kolaba, Bombay.
Brown, R. J. R., maj., 2nd-in-comd., 87th Punjabis, Kirkee.
Brown, R. P., mangr., Oriental govt. security life assurance co., ld., Bombay.
Brown, R. S., solctr., firm of Crawford, Brown & co., Bombay. [Lucknow.
Brown, R. T., capt., M.D., R.A.M.C., stn. hosptl.,
Brown, S., sub-condr., chief supply and transpt. corps, Bangalore.
Brown, S. G., mangr., Arracan co., ld., Rangoon.
Brown, S. G., inspr. of works, Mansi divn., B. & N.-W. ry., co., ld., Garhara.
Brown, T., mang. propr., Carolina tea este., Runnymede, Nilgiris. [pore,
Brown, T., asst., Alexander Knight & co., Banki-
Brown, T., mangr., Eucalyptus oil manfcty., Coonoor, Nilgiris. [Nilgiris.
Brown, T., mangr., Glendale tea estate, Runnymede.
Brown, W., firm of Finlay, Muir & co. ; *res.*, 2, Old Ballygunge.
Brown, W., dr., M.D., medl. offr., Consolidated tea & lands co., ld., Mal, Jalpaiguri.
Brown, W. A., Bombay.
Brown, W. A. Haig, asst., signs per pro., King, King & co., Bombay.
Brown, W. B., B.A., I.C.S., dist. & sess. judge, Comilla, Tippera.
Brown, W. E. W., revd. M.A., supdt., United Free ch. missn. high schl., Alibag, Kolaba.
Brown, W. G., customs prev. offr.
Brown, W. H., Tezpur, Assam.
Brown, W. H., asst., Oakes & co., ld., Madras.
Brown, W. H., asst.-surgn., I.S.M.D., with No. 8 co., army bearer corps, Meerut.
Brown, W. H., maj., D. C. comdr., 78th Moplah rifles, St. Thomas' Mount, Madras.
B own, W. H., clk., acct.-genl.'s office, Madras.
Brown, W. M., capt., D. C. offr., 2-3rd Gurkha rifles, Lansdowne.
Brown W. M., asst., Glendale tea este., Runnymede, Nilgiris. [Gudalur, Nilgiris.
Brown, W. S., mangr., Pillay Mullay tea este.,
Brown, W. W., asst. reductn. offr., The Mysore gold mining co., ld., Marikuppam, Kolar, Mysore.
Brown, Y., asst., Hursingpur facty., Benipore ind. con., Sakri, T. S. ry.
Brown-Constable, A. E., revd., chapln., ch. of Eng., Dinapur.
Brown-Constable, F. L., mangr., Chumpabarrie tea este., Chandkhira, Sylhet.

Digitized by Google

Brown-Constable, H. A., mang. partner, Adam Tila assocn., Chandkhira, Sylhet. [*Rawal Pindi.*
Browne & Sons, genl. merchts. and commsn. agts.,
Browne, A. D., mangr., Longview tea co., ld., Punkabaree, Darjeeling.
Browne, A. E., *Lord*, lt., 1st batty., R. A., Umballa.
Browne, A. E., condr., asst. to S. & T. offr., Ranikhet. [regt., Sitapur.
Browne, A. E. Jemmett, lt., 1st batn., Roy. Suss.
Browne, A. G. F., maj.-genl., C.B., D.S.O., I.A., comdg. the dist., Mandalay. [housie.
Browne, A. H., *Lord*, capt., R. Muns. Fus., Dal-
Browne, A. J., Dinapore.
Browne, A. J., asst., Moses & co., Madras.
Browne, A. J. P., hd. clk., post. office, Simla.
Browne, A. J. W., maj., squadn. comdr., 33rd Queen's Own L. Cavy., Poona. [Ellichpur.
Browne, A. O., supvsr., p. w. d., East Berar divn.
Browne, A. P., capt., squadn. comdr., 38th C. I. Horse, Goona.
Browne, A. R. F., offg. inspr., govt. ry. police, N.-W. ry., Sukkur.
Browne, C., firm of Browne & Sons, Rawal Pindi.
Browne, C. A., supdt., N. I. salt reve., Worthganj depôt, Khewra, Jhilam.
Browne, C. A. R., lt.-col., R.E., govt. exmr. of ry. accts., 105, Clive st.
Browne, C. E., ex. asst. commsr., Southn. Shan States. Myelat.
Browne, C. H., mangr., Kirkee Coondah coffee estate, Sullabele, Kadur, Mysore. [goon, on lve.
Browne, C. H., hd. asst., Burma police sectt., Ran-
Browne, C. H., mangr., Gudie Tota estate, Sullabele, Kadur, Mysore.
Browne, C. K. V., lt., D. C. offr., 102nd Grs., Aden.
Browne, C. M., lt., D.S.O., R.E., asst. supdt., survey of India, Dehra Dun.
Browne, D. R. H., sub-divnl. offr., p. w. d., Hubli.
Browne, E. G., maj., R.A.M.C., comdg. stn. hosptl., Kasauli.
Browne, E. L., tempy. engr., p. w. d., Patiala divn., Sirhind canal, Harigarh.
Browne, E. M., acct., chf. S. & T. office, Sirhind dist., Umballa.
Browne, E. M., inspr. of police, Minbu.
Browne, E. W., capt., I.M.S., medl. offr., 94th Russell's infy., Aden. [bulpur.
Browne, F. D., capt., I.M.S., supdt., centl. jail, Jub-
Browne, F. D., capt., offg. D.C. comdr., 59th Scinde rifles, Bannu.
Browne, F. M., B.A., asst. mr., St. Paul's schl., Jalapahar, Darjeeling.
Browne, G., maj., The Bord. regt., Meiktila.
Browne, G. C., hd. clk., depy. commsr.'s office, Simla. [Deckajuli, Assam.
Browne, G. S., mang. propr., Serajuli tea estate,
Browne, H., pleader, Kurnool, Madras.
Browne, H. E., capt., asst. inspg. offr., Imp. Service troops, Umballa.
Browne, H. E., vety.-surgn., M.R.C.V.S., mang. propr., The Madras Carrying co., Ootacamund, Nilgiris.
Browne, H. F. M., lt., qr.-mr. and offg. adjt., 21st Punjabis, Jullundur.
Browne, H. Gore, asst., Bombay-Burma tradg. corpn., ld., Rangoon.
Browne, H. J. P., capt., 1-5th Gurkha rifles, attached army hd.-qrs., Simla.
Browne, J., & Co., mail & genl. carriers, vety. work, &c., Ootacamund, Nilgiris.
Browne, J., asst., Bowreah cotton mills co., ld., Bowreah. [goon.
Browne, J., audtr., office of cir. pay-mr., Ran-
Browne, J., warder, H. M.'s mint, Bombay.
Browne, J. A. Cave, dist. supdt. of police, Birbhum.
Browne, J. F., mangr., Patinbaree tea co., ld., Matigara, Darjeeling.
Browne, J. J., stn.-mr., S. M. ry., Hubli.
Browne, L. S., capt., D. C. offr., 38th Dogras, Peshawar. [Agra.
Browne, —, Miss, M.D., lady dr., Agra medl. schl.,
Browne, —, Miss., missnry., Amer. Presbyn. missn., Kodoli.
Browne, N., stn.-mr., B. & N.-W. ry., Gorakhpur.
Browne, O. D., acct., office of acct.-genl., p. w. d., govt. of India.
Browne, O. H., electrn., Kalka-Simla ry., Kalka.
Browne, P. H., asst., Mackinnon, Mackenzie & co.; *res.*, 2-4, Lansdowne road. [abad.
Browne, P. L., 2nd-lt., 1st Lincoln regt., Secunder-
Browne, P. R., p.-w. inspr., N.-W. ry., Khatouli.
Browne, P. W. R., asst.-surgn., I.S.M.D., doing duty, stn. hosptl., Mhow.
Browne, R., asst., Browne & Sons, Murree.
Browne, R., reporter, *Statesman and Friend of India*, 3, Chowringhee road.
Browne, R., clk., agent's office, B.-N. ry., 12, Garden Reach road.
Browne, R. F., asst.-surgn., I.S.M.D., stn. hosptl., Mandalay, Burma.
Browne, R. W., stn.-mr., O. & R. ry., Bareilly.
Browne, S. D., maj., E. batty., R. A., Meerut.
Browne, S. H., col., M.D., C.I.E., I.M.S., inspr.-genl. of civil hosptls., Bengal; *res.*, U. S. club, 1, Kyd street.
Browne, S. S., capt., XXXVIII bde., R. A., Meerut.
Browne, S. T., M.D., C.M., L.R.C.P. & S., L.F.P.S., asst. to dist. medl. & sany. offr., Coimbatore.
Browne, T., asst., Browne & Son, Rawal Pindi.
Browne, *Lord* T., asst. supdt. of police, Assam, on furlo.
Browne, T. R., loco. supdt., E. I. ry., Jamalpur.
Browne, T. T., Saugor, C. P.
Browne, W. A., audtr., Bengal-Dooars ry. co., ld., Jalpaiguri. [ry., Trichinopoly.
Browne, W. C. Cave, actg. 2nd asst. audtr., S. I.
Browne, W. E., pleader, Simla.
Browne, W. H., resdt. architect, Martin & co., 34, Jackson's Ghât street.
Browne, W. H., stn.-mr., B. rys., Paungde, Burma.
Browne, W. R., surgn.-genl., M.D., I.M.S., surgn.-genl. with govt. of Madras.
Browne, W. R., asst. mechl. engr., gun carr. facty., Jubbulpore. [Bangalore.
Browne, W. W., lt., R.A.M.C., stn. hosptl.,
Browne-Mason, H. O. B., capt., R.A.M.C., doing duty, stn. hosptl., Rawal Pindi.
Browning, C. H., M.A., bar.-at-law, prinpl., Dacca coll., Dacca. [Fort William.
Browning, E. R. L., lt., offg. qr.-mr., 1st Brahmans,
Browning, F., asst., Jules Karpeles & co., 1, Pollock street.
Browning, G. E., A.M.I.C.E., A.M.A., S.C.C., chf. engr., p. w. d., Trichur, Cochin state.
Browning, H. A., maj., I.A., depy. commsr., Toungoo, Burma. [hosptl., Mhow.
Browning, S. M., nursing sister, Q.A.M.N.S., stn.
Browning, T. C., capt., D. C. comdr., 95th Russell's infy., Singapore. [Darjeeling.
Browning, T. J., asst., Mim tea co., ld., Ghoom,
Browning, W. B., lt.-col., C.I.E., I.M.S., profsr., medl. jurisprudence, medl. coll., Madras.
Brownlie & Murray, ld., structural engrs., etc., 101-1, *Clive st.*
Brownlow, C. B., bt.-col., comdt., 54th Sikhs, Nowshera, on lve. [Karachi.
Brownlow, D'A. C., capt., I.A., cant. magte.,
Brownlow, F. A., asst., Western Cachar tea co., ld., Kalain, Cachar, on lve. [Cachar.
Brownlow, H. H., asst., Kalline tea estate, Kalain,
Brownlow, —, Miss, asst. house mother, St. Andrew's colonial homes, Kalimpong, Darjeeling.
Brownlow, N., Miss, missnry., Welsh Calvinistic Meth. missn., Sylhet.
Brownlow, R. D. C., comdr., R. I. M., port offr. & shipping mr., Aden.
Brownrigg, F. W., I.C.S., magte. & collr., Etawah.
Brownrigg, G. A., maj., 107th Pioneers, comdg. depot & staff offr., Kirkee.
Brownrigg, P., M.R.C.V.S., Bombay. [lve.
Browse, G., capt., I.M.S., medl. offr., 23rd Cavy., on
Bruce, A. B., B.A., I.C.S., offg. dist. & sess. judge, Agra
Bruce, A. F.; *res.*, 1, Outram street.
Bruce, A. F., maj., I.A., asst. commsr., Ajmere.
Bruce, A. F., M.I.C.E., depy. exe. engr., waterworks, Bombay.
Bruce, A. W. A., depy. consvr. of forests, ruby mines divn., Burma.

See page 1578.

Digitized by Google

Bruce, C. E., lt., asst. commsr., comdt., border mily. police, Oghe, N.-W. F. Prov.
Bruce, *Hon.* C. G., bt.-maj., M.V.O., 1-5th Gurkha rifs., Abbottabad. [Soron extn., Budaon.
Bruce, C. W., asst. engr., R.-K. ry., Bareilly.
Bruce, D., mangr., Victoria jute co., ld., Telinipara, Hooghly.
Bruce, D. M., supdt., foundry workshop, Bulloch Bros. & co., ld., Rangoon.
Bruce, E. H., asst. dist. supdt. of police, Agra.
Bruce, G., revd. M.A., profsr., coll. dept., Genl. Assembly's Instn., 3 & 4, Cornwallis street.
Bruce, G. D., capt., D. C. offr., 61st Pioneers, Belgaum. [Bannu.
Bruce, G. E., 2nd-lt., offg. qr-mr., 53rd Sikhs,
Bruce, G. S. depy. loco. & carr. supdt., S. I. ry., Negapatam. [missn., Satara,
Bruce, H. J., revd., missnry., Amer. Marathi
Bruce, H. J., Mrs., missnry., Amer. Marathi missn., Satara.
Bruce, H. K. W., lt., D. C. offr., 2-2nd Gurkha rifles, Dehra Dun. [cir., Mona.
Bruce, J., lt., army remount depôt, Jhelum Colony.
Bruce, J. E. L., capt., R.A., comdt., 23rd Peshawar mtn. batty., Bannu, on lve. [Kirkee.
Bruce, J. M., capt., D. C. offr., 87th Punjabis,
Bruce, J. S., sub-acct., Chartered bank of India, Australia & China, Bombay.
Bruce,—, Miss, Rangoon.
Bruce, M. E. L., capt., jr. exmr., supply & transpt. accts., Punjab comd., Rawal Pindi.
Bruce, *Hon.* R. (Master of Burleigh), lt., 2nd Argl. and Suth'd Highrs., Poona.
Bruce, R. W., lt., K. O. S. B., Mandalay. [lve.
Bruce, S. M., lt., adjt., 37th Lancers, Jacobabad, on
Bruce, T. A., sub-p.-w. inspr., O. & R. ry., Rajghat.
Bruce, T. B., asst. harbour mr., Rangoon.
Bruce, T. L., Akyab, Burma.
Bruce, W. A.M., capt., I.A., depy. acct.-genl., mily. dept., govt. of India.
Bruce, W. B., Thakurbari, Darrang.
Bruce, W. L., asst., Andrew & co., Calicut, Malabar,
Bruce-Austin, P. G., revd., Nowgong, C. I.
Bruce-Cowley, F. A., mangr., Glenburn & Simbong tea estates, Darjeeling.
Bruder, A., revd., vicar-genl., Bombay.
Bruen, M., 2nd engr., ferry str., Burma rys., Sagaing, Burma. [missn., Poona.
Bruer, W. W., revd., missnry., Meth. Episcl.
Bruhl, F., revd. fr., S.J., profsr., St. Xavier's coll., 10 & 11, Park street.
Bruhl, P., M.I.E.E., F.G.S., F.C.S., profsr. of physics, civil engrg. coll., Seebpore.
Brumby, T. S., tempy. resdt. engr., G. I. P. ry., Bombay. [Aden.
Brumby, W. H. K., asst.-surgn., 25th co., A. B. C.,
Brun, M. F., accts. dept., resdt.'s office, Chudderghat, Deccan.
Brun, P., revd. fr., S.J., chapln., St. Mary's R. C. cathdl., Trichinopoly. [Mhow.
Brunker, J. M. S., lt.-col., comdg. E. batty., R. A.,
Brunt, G. L., asst., refinery dept., Assam oil co., ld., Digboi, Lakhimpur. [*Cochin.*
Brunton, Geo., & Son, merchts. & engrs., British
Brunton, H. J. H., prev. inspr., salt reve., Northn. frontier, Diggi.
Brunton, J. E. C., asst., Brunton's hyd. press, Cochin. [muncplty., Karachi.
Brunton, J. F., M.I.C.E., chf. offr. & engr.,
Brunton, Mrs., proprss., Brunton's hyd. press, Cochin.
Brunton, R. A., revd., missnry., Eng. Presbyn. missn., Rajshahi, on furlo. [Bombay.
Brunton, R. P., assessor and collr., muncplty.,
Brunton, W., engr., Brunton's hyd. press, Cochin.
Brunyate, J. B., I.C.S., magte. and collr., Hamirpur.
Bruske, J., revd., Chini, *vid* Simla.
Bryan, A., asst., E. D. Smith & co., Madras.
Bryan, B., Miss, asst. mrs., girls' bdg. schl., Bijnaur.
Bryan, C. F., asst. sub-depy. opium agent, Gonda.
Bryan, C. H., asst. acct., Delhi and London bk., ld., Mussoorie.
Bryan, C. R. W., asst., signs per pro., M. David & co., Narainganj.
Bryan, J., brewer, Murree brewery co., ld., Gora Gully, Murree.
Bryan, J., carr. exmr., R. & K. ry., Lucknow.
Bryan, J. E., Peshawar.
Bryan, J. W., customs prev. offr.
Bryan, J. W., asst., A. J. Bolton & co., 32, Jackson's Ghât street.
Bryan, M., Miss, librn., stn. library, Simla.
Bryan,—, Mrs., house propr., Dehra Dun.
Bryan, W., regtr., chf. commsr.'s office, Peshawar.
Bryan, W. L., asst., B. I. S. N. co., ld., Rangoon.
Bryant, E., Mrs., proprss., Mrs. Bryant's bdg. estabt., 15, Barr street, Rangoon.
Bryant, E. E., asst., Richardson & Cruddas, Bombay.
Bryant, E. P. B., jr. mr. pilot, Bengal pilot service, on lve. [Maymyo.
Bryant, F. B., consvr. of forests, S. circle,
Bryant, F. C., lt., D. batty., R. A., Meerut.
Bryant, G. H., sub-condr., arsenal, Allahabad.
Bryant, H. B., depy. consvr. of forests, Madura.
Bryant, H. G., asst., Breakwell & co., 171-176, Dhurrumtollah street. [infy., Peshawar.
Bryant, H. G., capt., D.S.O., 2nd batn., Shrop. L.
Bryant, J. F., M.A., F.C.S., I.C.S., actg. sub-collr., Narisapatnam, Vizagapatam.
Bryant, J. M., lt., 71st co., R. A., Nowgong, C. I.
Bryant,—, Mrs., midwife, Lucknow. [poly.
Bryant, S., asst. traf. supdt., S. I. ry., Trichino-
Bryant, W., asst. harbour mr., Rangoon.
Bryant, W., senr. mr. pilot, Bengal pilot service; *res.*, 3, Lansdowne road.
Bryce, C. G., capt., 76th Punjabis, Secunderabad, with Somaliland field force.
Bryce, F., f'man boiler-maker, P. & O. S. N. co.'s dockyard, Mazagon, Bombay.
Bryce, W., asst., Tittaghur paper mills co., ld., Tittaghur. [Chalsa, Dooars.
Bryer, P., asst., Dooars tea co., ld., Indong divn.,
Bryer, W. H., mangr., Dooars tea co., ld., Indong divn., Chalsa, Dooars. [Kumbir, Cachar.
Bryning, G. L., asst., Pathecherra tea estate,
Bryning, H. E., asst., Thacker & co., ld., Bombay.
Bryning,—, Miss, lady prinpl., Jewish girls' schl., 8, Pollock street; *res.*, 2-1, Marquis st.
Bryning, W. I., chf. supdt., local audit dept., office of acct.-genl., Bengal, on lve.
Bryson, A. C., sub-depy. opium agent, Fyzabad.
Bryson, C. W., asst. engr., Burma brewery and distly., Mandalay, U. Burma.
Bryson, R., capt., I.M.S., supdt., govt. lunatic asylum, Madras. [dari.
Buchan, R., asst., Arathoon jute mills, ld., Dakin-
Buchan, W. H., M.A., I.C.S., asst. magte. & collr., Saran.
Buchanan, A., maj., I.M.S., Betul, C. P., on furlo.
Buchanan, A. G., lt., D. C. offr., 35th Sikhs, Nowshera. [ry., Jamalpur.
Buchanan, A. M., acct., loco. supdt.'s office, E. I.
Buchanan, A. W., sub-divnl. offr., Thayetmyo.
Buchanan, D. J., offg. hd. mr., Govt. high schl., Moulmein. [Bareilly.
Buchanan, F. E., capt., 1st batn., R. Scots Fus.,
Buchanan, F. H. T., asst., T. D. Findlay & co., Moulmein. [port commsrs., Rangoon.
Buchanan, G. C., M.I.C.E., chairman & chf. engr.,
Buchanan, G. J., capt., M.B., R.A.M.C., doing duty, stn. hosptl., Bareli.
Buchanan, H., asst., drillery dept., Assam oil co., ld., Digboi, Lakhimpur.
Buchanan, H. B., Margherita, Lakhimpur.
Buchanan, James, & co., ld., distillers & blenders, 32, Triplicane High rd., Madras.
Buchanan, J., asst., Monabarie divn., Imperial tea co., ld., Charali, Darrang, Assam.
Buchanan, J. B., maj., R.A.M.C., snr. medl. offr., Convalescent hill depôt, Jalapahar, Darjeeling.
Buchanan, J. C., resdt. mangr., Norwich Union fire insce. socy., 8, Dalhousie sq., East; *res.*, 7, Theatre road.
Buchanan, J. J., missnry., United Free ch. of Scot. missn., Ashapura. [Nowshera.
Buchanan, K. J., maj., D. C. comdr., 54th Sikhs.
Buchanan, N. G., asst. supdt. of police, Tellicherry.

Digitized by Google

Buchanan, P. R., genl. mangr., Khan Devan Hills produce co., ld., Manaar, Travancore.
Buchanan, R., asst., Deccan sugar & abkary co., ld., Samalkot, Godavari. [goon.
Buchanan, W., asst., Finlay, Fleming & co., Ran-
Buchanan, W. E., A.M.I.M.E., supdt., water-wks., muncplty., Simla.
Buchanan, W. H., loco. f'man, N. G. S. ry., Purnea.
Buchanan, W. J., maj., M.B., I.M.S., inspr.-genl. of jails, New Writers' buildings; *res.*, 26, Camac street.
Buchanan, W. J., house propr., Dalhousie.
Bucher, J. B., revd. fr., S.J., Bombay.
Buchle, Herr, steward, Hotel Cecil, Simla.
Buck, C. H., capt., I.A., depy. commsr., Montgomery.
Buck, E. J., asst. secy., The Countess of Dufferin's fund, North bank, Simla, & 9, Hare street.
Buck, W. T., maj., 2nd-in-comd., 1st batn., Dur. L. infy., Secunderabad.
Buckingham, J., C.I.E., mangr., Amgoorie tea estate, Amgoorie, Sibsagar.
Buckland, F. M., asst., Jardine, Skinner & co., 4, Clive row.
Buckland, G. W. F., asst., Sanderson & co., solicitors; *res.*, 5, Theatre road.
Buckland, H. H., loco. supdt., Kalka-Simla ry., Kalka. [Loudon st.
Buckland, P. L., bar.-at-law, bar library; *res.*, 18,
Buckle, A. S., asst. engr., A.-B. ry., Chittagong.
Buckle, H., lt., No. 9 batty., R.A., Quetta.
Buckler, W. H., asst., Ethelwold tea este., Dibrugarh, Lakhimpur.
Buckley, C. E., acct., bank of Madras, Madras.
Buckley, F., mangr., Chamong tea este., Nagri Spur, Darjeeling. [ry., Rajpura.
Buckley, G. E., shed f'man, loco. dept., N.-W.
Buckley, H., asst., Leslie & Hinds, 13, Old Post Office st.
Buckley, L. E., I.C.S., collr. & magte., Tinnevelly.
Buckley, T., engr., ferry, B. & N.-W. ry., Mokamehghat.
Buckley, R. W., sub-acct., Chartered bk. of India, Australia & China, Rangoon.
Buckley, T. P., sub-asst. supdt., govt. tel. dept., Rangoon. [wks., Simla.
Buckley, W. H. R., clk., office of dir.-genl., mily.
Buckley, W. J., asst. stock-taker, B. I. S N. co., ld.
Buckley, W. R., hd. clk., mily. wks., Murree.
Buckly, D. W., supdt., saw mills, H. H. The Maharaja of Jeypore's estabt., Vizagapatam.
Buckner, F. P., asst., office of govt. of India, foreign dept. [Simla.
Buckner, H. M., asst., James Monteith & co.,
Buckner, S. J., postmr., Murree.
Bucknill, W. B., asst. engr., p. w. d., on lve.
Buckwell, F. C. revd., asst. chapln., ch. of St. Mary of Bethany, Quetta.
Budd, A., Miss, missnry., London missnry. socy., Jammalamadugu, Cuddapah.
Budd, F. W., asst., Spencer & co., ld., Mount road, Madras.
Budd, N. A. H., maj., D. C. comdr., 116th Mahrattas, Nasirabad, on lve.
Budd, P. S., & Co., genl. store-kprs. & contrs., &c., Strand rd., Chittagong.
Budd, P. S., firm of P. S. Budd & co., Chittagong.
Budd, R. S., asst., Bengal sectt., judl., poltl. & apptt. depts., Writers' bldgs.
Budden, M., Miss, missnry., L. M. S., Almora.
Budge, C. G., senr. mr. pilot, Bengal pilot service, 15-1, Strand road.
Bueler, A., asst., Volkart Bros., British Cochin.
Buffard, A., firm of Bardey, Buffard & co., Aden.
Buhl & Co., photographers, Poona.
Buhrer, C., & Co., importers, 7, Swallow lane.
Buhrer, C., firm of C. Buhrer & co.; *res.*, 11-4, Belvedere road.
Buike, F., customs prev. offr.
Buist, A. H., capt., depy. asst. adjt.-genl. for musketry, I. S. troops.
Buist, A. W. T., maj., M.B., I.M.S., civil surgeon and supdt. of jail, Amritsar.
Buist, D. S., maj., squadn. comdr., 29th Lancers, Sirur. [Sialkot.
Buist, R. N., maj., M.B., R.A.M.C., stn. hosptl.,
Buksh Ellahi & Co., tobacconists & genl. merchts., 10, Colootollah street.
Bulgin, R. J., L.D.S., R.C.S., dental surgn., 22, Banki road, Lucknow and Naini Tal.
Bulkley, G. H., asst. collr., salt reve., Kharaghoda, Ahmedabad,
Bulkley, W. W., asst. engr., R.-M. ry., Bandikui.
Bull, A. C., asst., Lodna collry. co., ld., Jheria, Manbhum.
Bull, A. E., hosiery mr., Bangalore woollen cotton and silk mills co., ld., Bangalore.
Bull, B., sub-condr., clk., office of inspr.-genl. of ordnce., Northern cir., Rawal Pindi.
Bull, C. N., asst. mangr., "The Indian Daily Telegraph" co., ld., Lucknow.
Bull, E., revd., chapln., ch. of Eng., Vizagapatam.
Bull, E. H., mangr., Bishnauth tea co., ld., Dikorai, Sootea P. O., Darrang.
Bull, E. J., engr., dist. bd., Chapra, Saran.
Bull, F. E., exe. engr., p. w. d., 4th cir., irrgn. wks., Bareilly.
Bull, F. W., asst., Punjab civil sectt., Lahore.
Bull, G., Ledo Valley, Assam.
Bull, G. E., store-sergt., ordnce. dept., Rangoon.
Bull, G. H., lt.-col., M.D., I.M.S., staff surgn., Poona.
Bull, G. S., lt., D. C. offr., 58th Vaughan's rif., Rawal Pindi.
Bull, H., lt., F. batty., R. A., Sialkot.
Bull, H. F., asst., Anderson, Wright & co.; *res.*, 236, Lower Circular road.
Bull, H. M., M.A., prinpl., Sardar's schl., Gwalior.
Bull, H. M., mangr., Reliance coal co., 101-1, Clive street.
Bull, H. S., asst., Bombay co., ld., 7-1, Lyons range.
Bull, J., asst., Traill & co., 20, British Indian street.
Bull, L., depy. postmr., Simla.
Bull & Co., genl. merchts., 40 & 44, Bazaar Gate street, Fort, Bombay.
Bullard, E., revd., missnry., Amer. Bapt. Union Telugu missn., Kavali, Nellore.
Bullard,—, Mrs., missnry., Amer. Bapt. Union Telugu missn., Kavali, Nellore.
Bulle, Louis, asst., Schröder, Smidt & co., 6 & 7, Old Court House street; *res.*, 15, Elysium row.
Bullen, J. H., stock and exchange broker, 106, New China Bazar street; *res.*, 8, London street.
Bullen, J. W., maj., M.D., R.A.M.C., senr. medl. offr., Cannanore.
Bullen, R. H. P., supdt., Ooregum gold mining co., ld., Ooregum, Kolar.
Buller, H. C., lt., 3rd batn., Rif. Bde., Aden.
Buller, J. H. G., lt., D. C. offr., 57th Wilde's rif., Peshawar.
Buller, M. S. M., I.C.S., Lahore.
Buller, R. Hughes, I.C.S., supdt. of Gazetteer wk. in Baluchistan, Quetta. [Fordyce's lane.
Bulley, W., asst., Mackintosh, Burn & co.; *res.*, 22,
Bullmore, A. C., asst., Hunt, Bullmore & co., 159, Mount road, Madras.
Bullmore, F. de B., firm of Hunt, Bullmore & co., 159, Mount road, Madras.
Bulloch Bros. & co., ld., mill owners and merchts., Strand road, Rangoon; branches at Akyab, Bassein, Chittagong and Moulmein.
Bulloch, G. C., asst., Landale and Clark, Panibari, Serajgunge.
Bulloch, G. M., revd., minister, Union ch. & supdt., leper asylum, Almora.
Bulloch,—, Miss., lady missnry., London missnry. socy., Benares.
Bulloch,—, Miss, asst. house mother, St. Andrew's colonial homes, Kalimpong, Darjeeling. [Solon.
Bulloch, R. A., lt., 2nd batn., The Black Watch,
Bullock, H. A., jr. engr., E. I. ry., Dehri-on-Sone.
Bullock, H. J., tempy. tel. mr., govt. tel. dept., Bombay.
Bullock, M. J., signlr., govt. tel. dept., Rangoon.
Bullock, T. W., tel. mr., govt. tel. stores, electrn.'s dept., Alipur.
Bully, W. G., asst., G. F. Watling, Dinapore.
Bulteel, C. E., lt., I.M.S., on lve.
Bume, F. E., firm of Bume & Reif, Bombay.

See page 1578.

Digitized by Google

Bume & Reif, importers, Rogay bldgs., Apollo st., Bombay.
Bunbury, C. E. F., I.C.S., judl. commsr., Peshawar.
Bunbury, G. B. St. B., lt., 13th Rajputs, Ellichpur.
Bunbury, W. E., col., I.A., offg. asst. qr.-mr.-genl., Simla.
Bunbury, W. H., capt., R.E., M. W. S., on lve.
Bunce, A., store-sergt., Allahabad.
Buncombe & Co., chemists & druggists, 23, *Edmondstone road, Allahabad.*
Bundelkhand grass and cattle farm, Jhansi.
Bundfuss, H., asst., Moll, Schutte & co., 1, Lall Bazar street.
Bundock, J. H., asst., Limbuguri tea estate, Rangagora, Lakhimpur, Assam.
Bunn, Z. A., Miss, A. B. missn. to the Burmans, Talaing, Pegu. [pore.
Bunnett, F., store-sergt., gun carr. facty., Jubbul-
Bunyan, J. D., Umballa.
Bunyan, M., medl. war. offr. in sub-chge., Dorabji Pestonji charitable dispnry., Mhow.
Bunyan, S. W., sub-asst. supdt., attached traf. bch., govt. tel. dept., 33, Dalhousie square.
Bunyer, B. C., chf. engr., R. I. M. Str. *Elphinstone*, Port Blair.
Bunz, R., revd., missnry., Basel Evangl. missn., Karkala, South Canara.
Burbidge, A., offg. asst. traf. mangr., E. I. ry., 105, Clive st.; *res.*, 2, Sudder st.
Burbidge, G. A., mech., carr. & wagon dept., E. I. ry., Lillooah. [Strand rd.
Burbidge, G. C., asst., John King & co., ld., 40.
Burbidge, J., hd. asst., corspce. sec., survey of India, Dehra Dun.
Burbridge, R. P. D., clk., p. w. d., govt. of India.
Burby, C. G., forest ranger, H. H. The Maharaja of Jeypore's estabt., Jeypore. [galore.
Burby, G., mangr., Mysore resdcy. press, Ban-
Burby, J. H., tel. mr., govt. tel. dept., Monywa, L. Chindwin. [Lucknow.
Burch, F., hony. capt., qr.-mr., 1st Dragoons,
Burd, E., lt., D. C. offr., 93rd Burma infy., Mandalay. [Sylhet.
Burd, P., mangr., Teliapara tea co., ld., Itakhola,
Burden, H., capt., F.R.C.S., I.M.S., on lve. [bad.
Burden, W. MacC., lt., 77th batty., R. A., Fyza-
Burdett, E. J., lt., D. C. comdr., 11th Rajputs, Mauritius.
Burdette, C. E., revd., on furlo.
Burge, M., lt., 3rd Hussars, Sialkot, on lve.
Burge, W., asst., genl. sec., p. w. d., bldgs. and roads bch., Lahore.
Burger, S. C., revd., M.A., Amer. Evangl. Luthn. missn., Guntur, Kistna.
Burges, J. W., actg. asst. inspr., salt, abkari & customs dept., Nowpada, Ganjam.
Burges, R., revd., genl. secy. & editor, *Indian Sunday School Journal*, Durrumtollah street.
Burges Short, H. G. R., lt., Som. L. I., Cawnpore.
Burgess, A. J., condr., asst. ovsr., arsenal, Fort William.
Burgess & Co., 36, *Dhurrumtollah st.*
Burgess, D., watch & clock maker, Lucknow.
Burgess, E., Miss, asst. tchr., Jewish girls' schl., 8, Pollock st.
Burgess, G. C., asst. mechl. engr., muncplty., Rangoon. [Rangoon.
Burgess, G. D., asst. mr., govt. collegiate schl.,
Burgess, R. N., mangr., Burgess & co.; *res.*, 57, Bow Bazar st.
Burgess, W. G., depôt store-kpr., port commsrs.
Burghall, A., asst., Wrenn, Bennett & co., Madras. [lore.
Burghall, E., asst., Wrenn, Bennett & co., Banga-
Burghall, S. W., exmr., govt. printing press, Rangoon. [Allahabad.
Burgiss, F. D., mang. partner, Swaries Bros.,
Burham, J. C., chemist and mangr., cordite facty., Wellington. [*lane.*
Burk Bros., merchts. & manfctrs., 2 *&* 4, *Peter's*
Burke, A. E., asst. traf. inspr., E. B. S. ry., Sealdah. [Rawal Pindi.
Burke, B. B., capt., R.A.M.C., comdg. stn. hosptl.,
Burke, E., G.B.V.C., asst. prinpl., Bengal vety. coll., Belgachia, Bengal.
Burke, E. H., depy. comptlr., post office, Delhi.
Burke, H., carr. f'man, B. & N.-W. ry., Sonepore.
Burke, H. C., asst. supdt., port commsrs.' jetties.
Burke, H. F., lt., R.A., 30th mtn. batty., R. A., Chitral.
Burke, H. F. D., asst. engr., p. w. d., Bhartpur State, Rajputana. [ras.
Burke, H. M., asst., Wrenn, Bennett & co., Mad-
Burke, J., & Co., photographers & artists, Lahore.
Burke, J., asst., Reliance foundry, Madras.
Burke, J. H., sub-engr., p. w. d., Mooltan canals divn., Mooltan. [Kamarhatty. 24-Perghs.
Burke, J. J., cardg. mr., Kamarhatty co., ld.,
Burke, J. M., agt., Irrawaddy Flotilla co., ld., Yandoon, Burma. [Rangoon.
Burke, K. B., asst., Whiteaway, Laidlaw & co.,
Burke, M. J., mangr. and in chge. of traf., loco., carr., store depts., Morvi ry., Morvi. [Madras.
Burke, P. J., condr., office of store-kpr.-genl.,
Burke, P. M., supdt., city police, Rangoon.
Burke, R., supdt., quarry & facty., Berryman, Paul & co., Chunar.
Burke, R. H., sub-condr., The Arsenal, Madras.
Burke, R. J. C., lt., asst. poltl. agent & adjt., Kolhapur infy., Kolhapur. [pur.
Burke, R. St. G., asst. consvr. of forests, Gorakh-
Burke, S., steward, Maiden's Metropolitan hotel, Delhi. [genl. commsn. agency, Lahore.
Burke, S. M., asst., Universal import, export &
Burke, T., chgeman, B.-N. ry. workshops, Nagpur.
Burke, T., supdt. of markets, Cawnpore supply assocn., ld., Cawnpore.
Burke, T. C., lt., 125th Napier's rifles, asst. inspg. offr., Impl. serv. troops, Abu.
Burke, W., asst., Gouripore co., ld., Naihati. E. B. S. ry. [Park street.
Burke, W. C., sub-edtr., *Indian Field; res.*, 37
Burke, W. H., lt.-col., M.B., I.M.S., surgn. in chge. Gokaldas Tejpal hosptl., Bombay.
Burke, W. H., chf. engr., R. I. M. Str. *Fraser; res.*, 49, Comedan Bagan rd., Kidderpore.
Burke, W. H., asst., Wiele & Klein, Mount rd., Madras.
Burke, W. S., propr. and edtr., *Indian Field*, 1, Hare street; *res.*, 37, Park street.
Burkholder, J. P., Mrs., missnry., Amer. F. Bapt. missn., Balasore.
Burkill, I. H., M.A., actg. supdt., Industrial sec., offg. reporter on economic products to the govt. of India and asst. secy., indigenous drugs committee, Indian museum.
Burkitt, F. H., asst. engr., p. w. d., Swat river canal divn., Mardan. [jam.
Burkitt, H. H., I.C.S., asst. collr., Chattrapur, Gan-
Burkitt, J. T., mang. propr., Wells & Betts, Rangoon.
Burkitt, *Hon.* W. R., I.C.S., J.P., bar.-at-law, puisne judge, high court, Allahabad. [Aligarh.
Burlingham, G., asst. supdt., govt. tel. dept.,
Burlton, A. H., col., R.A.M.C., in chge., stn. hosptl., Jubbulpore, C. P. [on lve.
Burlton, A. R., maj., I.A., supply & transpt. corps,
Burlton, C. H. B., supdg. engr., p. w. d., 4th cir., Coimbatore. [on lve.
Burlton, P. S. M., maj., I.A., dist. judge, Simla,
Burlton, W. E. F., maj., I.A., accts. offr., chf. supply & transpt. office, Rawal Pindi.
Burma electric tramways & lighting co., ld., Mandalay, Burma.
Burma fire insurance assocn., Rangoon.
Burman, E., Mrs., missnry., Alliance missn., Ahmedabad, Gujrat. [Dighaghat.
Burman, P., engr., ferry str., B. & N.-W. ry.,
Burmeister, J., firm of Macgregor & co., Rangoon.
Burn & co., ld., engrs., &c., 7, *Hastings street.*
Burn, C., bar.-at-law, chf. ct.; *res.*, Alon Lodge, Lower Kemendine rd., Rangoon.
Burn, D. S., asst. traf. supdt., G. I. P. ry., Gwalior.
Burn, E. M. J., maj., R.E., garsn. engr., M. W. S., Ferozepur.
Burn, F. N., advte., chf. ct., Rangoon. [Benares.
Burn, G. C., capt., 73rd infy., offg. cant. magte.,
Burn, H. P., lt., The Gordon Highrs., Peshawar.
Burn, J. G., I.C.S., spcl. settmt. offr., Salem, Madras.

What is Lalimli?
Digitized by Google

Burn, J. M., maj., R.E., depy. supdt., survey of India, Nos. 11 and 21 parties, Bangalore.
Burn, J. N.. signlr., govt. tel. dept., Diamond Harbour. 24-Perghs. [Hazaribagh.
Burn,—, Miss, missnry., Dublin university missn.,
Burn,—, Mrs.. midwife, Bangalore.
Burn, P. E., asst., B. I. S. N. co., ld., Rangoon.
Burn, P. H., f'man. of ship fitters, riveters, &c., Bombay dockyard, Bombay.
Burn, R., I.C.S., supdt. for the revision of the *Impl. Gazetteer*. U. P. of Agra & Oudh, Allahabad.
Burn, R. N., acct.-genl., govt. of India, p. w. dept.
Burn, R. N., lt., R.E., garsn. engr., mily. wks., Derajat dist., Dera Ismail Khan.
Burn, W. F. Seton, engr., Burrakur coal co., ld., Kumardubi colliery, Burrakur.
Burn, W. J., produce broker, 5, Clive row; *res.*, 9, Russell street. [Burma, on depn.
Burn-Murdoch, D. M., depy. consvr. of forests,
Burn-Murdoch, J., lt.-col., R.E., agent, S. M. ry. co., ld., Dharwar. [on lve.
Burnaby, E. H., 2nd-lt., Glouc. regt., Lucknow.
Burnand, J. H., loco. f'man, B.-N. ry., Bilaspur.
Burnand, J. H., f'man, wheel shop, E. I. ry., Jamalpur. [Dinapore.
Burnand, W. H., clk., dist. traf. supdt.'s office,
Burne, F. H. C., capt., R.E., No. 21 co., 3rd Sappers and Miners, Kirkee, on lve. [Belgaum.
Burne, G. H. P., maj., 2nd-in-comd., Leic. regt.,
Burne, K. P., lt.-col., comdt., 38th Dogras, Peshawar. [batn., Bhamo.
Burne, L. E. L., lt., offg. comdt., mily. police
Burne, N. A. K., lt.-col., 2nd-in-comd., 40th Pathans, Sialkot.
Burne, O., supdt., workshop, tel. stores, Alipur.
Burnell, G. M., asst., Muthapur ind. con., Manikchuck, Malda.
Burnell, H. B., asst., Mynanagar ind. con., Mynanagar, Purnea. [Hazaribagh.
Burnell, J. J., local referee, Jhomra tea concern,
Burnell, J. K., asst., Mynanagar ind. con., Mynanagar, Purnea. [leah, Chittagong.
Burnell, T. G., mangr., Oodaleah tea este., Oodaleah, Bombay.
Burnes, F.
Burnes, R. D., asst. traf. supdt., B. rys. co., ld., Rangoon.
Burness, W. D., Tinsukia, Lakhimpur, Assam.
Burnet, J. L., asst., Eastern tel. co., ld., Aden.
Burnett & Co., merchants, Malabar.
Burnett, A. E., 2nd-lt., 2nd batn., K. O. S. B., Mandalay. [rumtolla st.
Burnett, A. E., asst., R. Hendry & co., 34, Dhur-
Burnett, C. H., revd., B.A., profsr., S. P. G. college, Trichinopoly.
Burnett, G., customs prev. offr.
Burnett, I., capt., I.S.M.D., stn. hosptl., Barrackpore.
Burnett, J., customs prev. offr.
Burnett, J. B., asst., Anglo-Amer. direct tea tradg. co., ld., Nellampathy, Malabar.
Burnett, J. C., lt., 2nd batn., West Riding regt., Dinapore, on lve. [Highrs., Peshawar.
Burnett, J. L. G., lt., 2nd batn., The Gordon
Burnett, K., profsr., Nizam's coll., Hyderabad, Deccan. [*Tellicherry & Calicut.*
Burnett & Son, merchts., exporters of coffee, &c.,
Burnett, S. H., capt., M.B., C.M., I.M.S., depy. sany. commsr., centl. regtn. dist., Poona.
Burnett, T. W., Allahabad. [schl., Simla.
Burnett, W., music tchr., Ayrcliff girls' high
Burnett, W. F.. surgn.-genl., R.A.M.C., offg. prinpl. medl. offr., H. M.'s forces in India.
Burnett, W. J., hd. acct., office of exmr., p. w. accts., Mount Abu, Rajputana. [Waterloo st.
Burney, A., asst., Heatly and Gresham, ld., 6,
Burney, A. R., asst., P. & O. S. N. co., Bombay.
Burnham, W.. engr., ferry str., B. & N.-W. ry., Revelganj ghat. [Shibpur.
Burnie, A. F., f'man instr., civil engrg. coll.,
Burns, A., loco. f'man, R.-M. ry., Mhow, on furlo.
Burns, A. F., tel. mr., govt. tel. dept., Tavoy, Burma. [schl. of art, Bombay.
Burns, A. L., prinpl., Sir Jamsetjee Jeejeebhoy
Burns, C. L. H., Miss, hd. mrs., Bishop Gell's girls' high schl., Madras.
Burns, H., N.-W. ry., Lahore.
Burns, H., shop f'man, K.-S. ry., Kalka.
Burns, I., hony. capt., I.S.M.D., sr. asst.-surgn., stn. hosptl., Meerut
Burns, J. A., asst., J. D. Jones & co., Howrah.
Burns, J. A., resdt. agt., Oakes & co., ld., Kolar gold-fields, Mysore.
Burns, L. D., customs prev. offr., Bombay. [Mhow.
Burns, O. H., sergt., tempy. ovsr., M. W. S.,
Burns, P., asst., Mackintosh, Burn & co.; *res.*, 112, Lower Circular road. [Samastipur.
Burns, R., fitter, loco. dept., B. & N.-W. ry.,
Burns, R. A., ex. asst. commsr., Chanda, C. P.
Burns, T., mangr., Khardah co., ld., Khardah.
Burns, W., Baniapookoor.
Burns, W., asst., Rowe & co., Rangoon.
Burns, W. H., asst. engr., Madras ry., Godavery.
Burns, W. R., mangr., MacDowell & co., Mercara, Coorg. [Insein.
Burnside, B. W., asst. loco. supdt., Burma rys.,
Burnside, F. R., lt., 3rd Hussars, Somaliland.
Burnside, —, Mrs., midwife, Banks rd., Lucknow.
Burnside, R. V., asst., Patna opium facty., Gulzarbagh.
Burr, E., platelayer, N.-W. ry., Pad-Idan, Sukkur.
Burr, J., hony. asst. engr., N.-W. ry., Shikarpur.
Burr, T. H., asst. mr., schl. dept., Doveton Protestant coll., Madras.
Burrage, B. M., Miss, lady missnry., London missnry socy., Coimbatore. [Poona.
Burrard, C., maj., D. C. comdr., 121st Pioneers,
Burrard, S. G., maj., R.E., F.R.S., supdt., trigl. survey, Dehra Dun.
Burrell, A. St. L. M., asst. exmr., accts. bch., office of contlr. of mily. accts.; *res.*, 20, Wellesley sq., North. [schl., Benares.
Burrell, P. S., M.A., hd. mr., Queen's collegiate
Burrell, W. S., lt.-col., Royal West Surrey regt., Meerut. [ings street.
Burress, W. G., exmr., govt. centl. press, 8, Hast-
Burridge, J., inspg. tel. mr., Karachi. [Lahore.
Burridge, J. F., hd. reader, printg. dept., N.-W. ry.,
Burroughs, C. W., B.A., bar.-at-law, Cuddalore.
Burroughs, J., reader, *Civil and Mily. Gazette* press, Lahore. [khund.
Burroughs, T., traf. inspr., B. B. & C. I. ry., Kala-
Burroughs, W. G., B.A., revd., chapln., Dagshai.
Burrowes, G. V., mang. partner, Halmirah tea este., Golaghat, Sibsagar.
Burrowes, L. A., capt., 1st batn., Midd'sex regt., Thayetmyo. [Mir.
Burrowes, P. W., lt., squadn. offr., 25th cavy., Mian
Burrows, E. H., gas inspr., O. & R. ry.. Lucknow.
Burrows, G., lt., 2nd batn., East Lanc. regt., Poona.
Burrows, J. P., tel. mr., govt. tel. dept., Agra.
Burrows, K. R., tel. mr., govt. tel. dept., Fort White, U. Burma.
Burrows, R., wvg. mr., Victoria mills co., ld., Cawnpore. [Ootacamund, Nilgiris.
Burrows, T., office mangr., Lawrence asylum,
Burrows, W. E., mangr., Christ ch. missn. press & S. P. G. workshops, Cawnpore. [Charnock place.
Burrup, J. A. E., 2nd asst. collr. of customs, 1,
Burt, A., asst., opium dept., Amorha, Basti, on lve.
Burt, C. H. S., sub-depy. opium agent, Ghazipur.
Burt, E. E., Miss, asst. mrs., E. I. ry. high schl., girls' dept., Mussoorie.
Burt, E. H., store-kpr., P. & O. S. N. co.'s dockyard, Mazagon, Bombay.
Burt, H. A. Seymour, asst. dist. supdt. of police, [now. in chge.. Nowgong, Assam.
Burt, H. P., A.M.I.C.E., mangr., O. & R. ry., Luck-
Burt, J. E.. store-sergt., arsenal, Rawal Pindi.
Burt, R. M., maj., R.A., depy. asst. adjt.-genl., Bangalore, on lve.
Burt, W. S., sub-depy. opium agent, Tehta, Gya.
Burton, A. deS., capt., D. C. offr., 125th Napier's rif., Ahmednagar. [Ranchi.
Burton, A. H., asst. mangr., Chota Nagpur Raj,
Burton, A. R., capt., offg. qr.-mr., 94th Russell's infy.. Poona.
Burton, A. R., inspr. of police, Rawal Pindi.
Burton, B. H., dist. supdt. of police, Rai Bareli.
Burton, C. W. W., lt.-col., comdt., 78th Moplah rifles, St. Thomas' Mount.
Burton, E., asst. loco. supdt., N.-W. ry., on lve.

See page 1578.

Digitized by Google

Burton, E. B., maj., 17th cavy., offg. 2nd-in-comd., 16th cavy., Dera Ismail Khan.
Burton, E. F., firm of Orr, Dignam & co., 6, Old Post Office street. [Delhi.
Burton, F., mangr., Delhi and London bank, ld.,
Burton, F. H., I.C.S., depy. commsr., Rohtak.
Burton, F. N., capt., D. C. comdr., 87th Punjabis, Kirkee.
Burton, G., Agra.
Burton, G. D., clk., Indo-Euro. tel. dept., Karachi.
Burton, G. W., inspr. of police, Magwe, U. Burma. [Lansdowne.
Burton, G. W., lt., 2nd batn., 39th Garhwal rifles,
Burton, H. F., lt., D C. offr., 66th Punjabis, Peshawar. [on lve.
Burton, H. G., lt.-col., comdt., 53rd Sikhs, Bannu,
Burton, H. O., travlg. agt., Bertie-Smith & co., ld., Bombay. [Deccan.
Burton, J., cutter, A. Abid & co., Hyderabad,
Burton, J. A., lt.-col., I.M.S., medl. offr., 67th Punjabis, Samana. [Rangoon.
Burton, L. B., supdt., bullock lines, E. muncplty.,
Burton, L. H., asst. supdt. of police, Dacca.
Burton, R. C., lt., qr.-mr., 38th C. I. Horse, Goona, on lve. [infy., on lve.
Burton, R. G., maj., 2nd-in-comd., 94th Russell's
Burton, R. W., capt., 93th infy., Aurangabad.
Burton, S. R., Rawal Pindi.
Burton, W., bar.-at-law, Rajahmundry, Godaveri.
Burtscher, W., mangr., Girgaum paper mill, Girgaum, Bombay.
Burward, H., offg. chf. clk., loco. and carr. supdt.'s office, Lahore. [Indian street.
Bury, J., mangr., Cambrian press, 4, 5 & 6, British
Busby, T., bk.-sergt., p. w. d., Ahmedabad.
Bush, A., f'man., wkshops, govt. tel. stores, Alipur.
Bush, H., Miss, operator, Oriental telephone & electric co., ld., Madras. [Dalhousie.
Bush, H. W., revd., M.A., chapln., St. John's ch.,
Bush, J., asst., blast furnace, Bengal iron & steel co., ld., Burrakar. [bund P. O., Cachar.
Bush, R., mangr., Rungamattee tea co., ld., Uder-
Bushby, F. E., asst., Steuart & co., 8, Old Court House corner. [Court House corner.
Bushby, Walter, firm of Steuart & co., 8, Old
Bushell, C. W., lt., R.E., No. 11 co., 2nd Saps. & Mins., Bangalore. [Own S. & M., Bangalore.
Bushell, F. H., lt., R.E., No. 14 co., 2nd Queen's
Bushell, Walter, revd., missnry., Amer. Bapt. missn., on furlo. [inste., Mussoorie.
Busher, R. C., M.A., hd. mr., Philander Smith
Busher, W. D., asst.-surgn., I.S.M.D., on lve.
Bushnell, R. W., asst., Lawrence & Mayo, 16, Old Court House street.
Bushnell, Walter, ophthalmic optician, &c., 13, Dalhousie square, East; *res.*, 36-1, Elliott road.
Busk, C., Miss, Saugor.
Buskin & Co., silk & produce brokers & genl. commsn. agents, 12, *Dalhousie square.* [square.
Buskin, E. G., firm of Buskin & co., 12, Dalhousie
Bussell, A. C., traf. probnr., S. M. ry., Guntakul.
Bussenius, F. W., asst., Schröder, Smidt & co., 6 & 7, Old Court House street.
Bussey, A. R., asst., King, King. & co., Bombay.
Bustard, E. B., Mrs., missnry., Amer. Bapt. Telegu missn., Kavali, dist. Nellore.
Bustard, S. R., Miss, missnry., Amer. Bapt. Telegu missn., Kavali, dist. Nellore.
Buswell, A. D., asst., Charles Brown & co., Prince's Dock, Bombay. [hosptl., Poona.
Buswell, F. R., capt., R.A.M.C., doing duty, stn.
Butard, E., revd. fr., R. C. chapln., St. Joseph's ch., Thonze, Burma. [ria st.
Butchart, J., asst., Shrager Bros.; *res.*, 13, Preto-
Butchart, J. A., lt., 23rd batty., R. A., St. Thomas' Mount.
Butchart, S. G., pilot, port office, Bombay.
Butcher, A., mangr., Borbheel tea este., Behali, Darrang, Assam.
Butcher, A. H., office of chf. engr., Pegu-Moulmein ry. constrn., Rangoon. [road, Madras.
Butcher, E. P., asst., Nicholas & co., 199, Mount
Butcher, H. R., civil chf. mr. armr., arsenal, Rawal Pindi. [high schl., Naini Tal.
Butcher, J. C., revd., M.A., M.D., prinpl., boys'
Butcher, J. E., mang. partner, Kogarvully estate, Saklaspur, Hassan.
Butcher, L. B., revd., B.A., Poona, on furlo.
Butcher, —, Miss, nursing sister, Q.A.M.N.S., Lady Aitchison's hosptl. for women, Lahore.
Butcher, R., asst., p. w. d., Pokakku.
Butcher, T. B., asst.-surgn., I.S.M.D., stn. hosptl., Roorkee.
Butcher, W. C., I.C.S., Lyallpur.
Butcher, W. H., hony. lt., asst.-surgn., I.S.M.D., Thomason civil engrg. coll., Roorkee.
Butfoy, A., supdt., gowkhana, No. IV dist., Alipur.
Butland, J., asst., Whiteaway, Laidlaw & co., 4, 5 & 6, Chowringhee rd. [*pore.*
Butler, Arthur, & Co., engrs. and contrs., Mozuffer-
Butler, A. D., asst., Evans, Fraser & co., Esplanade road, Bombay. [Palanghat, Cachar.
Butler, A. E., mang. partner, Rukni tea estate,
Butler, A. H., capt., D. C. offr., 65th Carnatic L. infy., Secunderabad.
Butler, A. L., asst., signs the firm, Burn & co.; *res.*, 12, Russell st.
Butler, B., asst., F. Bliss & co., Lahore.
Butler, B. A. B., lt., 41st batty., R. A., Trimulghery. [kanal, Madras.
Butler, C. P., A.R.C.Sc. (Lond.), F.R.P.S., Kodai-
Butler, C. W., lt., D. C. offr., 114th Mahrattas, with 130th Baluchis, Hyderabad.
Butler, E. J., M.B., F.L.S., dr., cryptogamic botanist to the govt. of India, Dehra Dun.
Butler, E. T., revd., M.A., supdt., C. M. S., Nuddea missn., Bullabpur, Kedarganj. [divn., Sylhet.
Butler, F., asst., Loobah tea co., ld., Indanugger
Butler, F. W., loco. shed f'man, N.-W. ry., Quetta.
Butler, G. M., sub-agent, Alliance bank of Simla, ld., Rawal Pindi.
Butler, H., lt., squadn. offr., Q. O. Corps of Guides Cavy., Mardan.
Butler, H. A. G., L.D.S. (Eng.), dental surgn.; *res.*, West End hotel, Bangalore.
Butler, H. H., maj., 45th batty., R. A., Kirkee.
Butler, H. J. H., agt. for insce. cos., Shillong, Assam.
Butler, H. M., lt., 104th Wellesley's rifles, Vakola.
Butler, J. A., dr., Dooars tea co., ld., Nagrakata P. O., Dooars.
Butler, J. C., customs prev. offr., Bombay.
Butler, J. H., mangr., Dunbar mills, ld., Shamnaggar, E. B. S. ry.
Butler, J. S., tel. mr., govt. tel. dept., Simla.
Butler, J. W., asst., Oriental telephone and electric co., ld., 7, Pollock st. [Simla.
Butler, —, Miss, asst. tchr., Christ ch. girls' schl.,
Butler, M., Nimach.
Butler, M. S. D., settmt. offr., Kotah.
Butler, *Hon.* R. T. R. P., asst. engr., N.-W. ry.
Butler, S. G., capt., R.A.M.C., on lve.
Butler, S. H., C.I.E., I.C.S., secy. to govt., U. P. of Agra & Oudh, Allahabad.
Butler, T., supdg. engr., p. w. d., Gundak cir., Mozufferpur, on lve.
Butler, T. S., Ootacamund, Nilgiris.
Butler, V. R., mangr., Bamon Pookrie garden, Assam co., Nazira, Sibsagar.
Butler, W., asst. f'man, rifle facty., Ishapore.
Butler, W., M.I.C.E., firm of Ford and Macdonald, civil engrs. and contrs., Cawnpur.
Butler, W. E., jailor and depy. govr., house of correction & govt. workhouse, Bombay.
Butlin, J. P., revd., missnry., C. M. S. missn., Malegaon.
Butt, E., lt.-col., F.R.C.S., R.A.M.C., comdg. stn. hosptl., Dagshai.
Butt, G. K., 2nd-lt., The Lincolnshire regt., Secunderabad, Deccan. [hills.
Butt, J. W., asst.-surgn., I.S.M.D., Kuldana, Murree
Butterfield, A., adjt., 2nd Gwalior L. infy., Gwalior, C. I. [Lahore.
Butterfield, A. D., asst. exmr. of accts., N.-W. ry.,
Butterfield, A. R., asst. exmr., tel. accts., 39, Chowringhee road. [Punjabis, Mandalay.
Butterfield, E., lt., offg. D. C. comdr., 90th
Butterfield, H. H. D., depy. exmr. of accts., in chge., B.-N. ry. bch. office, 13, Garden Beach road, on lve.

What is Lalimli?

Digitized by Google

Butterfield, H. W., revd., M. E. missn., English ch., Igatpuri. [Hyderabad, Deccan.
Butterfield, W., supdt., ry. bch., Nizam's State,
Butterfield, W. R., depy. exmr., office of exmr., p. w. accts., Madras.
Butters, —, Miss, matron, Lawrence Asylum, male bch., Ootacamund. [poly, on furlo.
Butterworth, A., I.C.S., magte. & collr., Trichino-
Butterworth, A., revd., Jaunpur.
Butterworth, A., mill mangr., Cawnpur woollen mills co., ld., Cawnpur.
Butterworth, F. W., dyeing mr., New Egerton woollen mills co., ld., Dhariwal, Punjab.
Buttery, B., Miss, chf. operator, Oriental telephone and electric co., ld., Madras.
Buttery, S. C., clk., Burma sectt., Rangoon.
Butto Kristo Paul & Co., druggists & manufacturers of pharmaceutical preparations, &c., 7, Bonfield's lane.
Buttress, E., asst., Moore & co., Mussoorie.
Buttress, J. E., asst., North-West soap co., ld., Meerut. [Radha Bazar.
Buttress, W. S., mangr., Standard press, 81-84,
Buttrick, J. B., revd., presdg. elder, M. E. missn., Bowringpet, Mysore.
Buttrick, —, Mrs., lady missnry., M. E. missn., Bowringpet, Mysore. [missn., Midnapore.
Butts, E. M., Miss, missnry., Amer. Free Bapt.
Buxey, B. B., asst., B. J. Buxey & co., Bombay.
Buxey, B. J., & Co., landing, shipping, clearing, ry. & genl. commsn. agents, 32, Church Gate st., Fort, Bombay. [asylum, Murree.
Buxton, E., Miss, asst. mrs., Lawrence Memorial
Buxy, F. D., supdt., comptroller's office, Nagpur.
Buxy, J. D., G.B.V.C., asst., civil vety. dept., Poona. [Agra.
Buxy, R. G., asst. acct., Alliance bank of Simla,
Buxy, T. K., M.A., F.C.S., profsr., Govt. coll., Jubbulpore, C. P.
Buyers, W. A., asst. engr., H.-B. ry., Dhanbaid.
Buzzard, A. D., lt., 1st batn., Norfolk regt., Bareilly.
Buzzoni, H. I., revd. fr., S.J., rector, St. Joseph's Episc. seminary, Mangalore, S. Canara.
Bwye, F., chf. d'ftsman, loco. dept., R.-M. ry., Ajmere. [and rds. bch., Lahore.
Bwye, W., hd. asst., genl. sec., p. w. d., buildings
Byass, H. N., maj., York. & Lanc. regt., Mhow.
Byatt, J., loco. f'man, Madras ry., Royapuram, Madras. [Mir.
Byers, C. B., capt., I.A., dist. transpt. offr., Mian
Byers, G. F., asst.-surgn., I.S.M.D., comdt., No. 7 co., A.B. corps, Umballa. [civil engrg. coll., Shibpur.
Byers, P. W., L.C.E., offg. supdt., apprentice dept.,
Byers, R. H., sergt., asst., store dept., store-keeper-genl.'s office, S. & T., Bengal comd., Balooghat.
Byers, T. B., L.C.E., dist. engr., p. w. d., Purnea.
Byers, W. P., revd., missnry., M. E. ch., Asansol.
Byers, W. P., Mrs., lady supdt., M. E. training schl., Asansol. [M.-J. extn., Bhaga.
Byrde, E. A., asst. engr., B.-N. ry., Jherria dist..
Byres, C. B. Moir, mangr., Labac divn., Tarrapore tea co., ld., Dewan P. O., Cachar.
Byrne, A. J., clk., Indo-Euro. tel. dept., Karachi.
Byrne, C. C., sub-asst. supdt., provncl. surveys, Nos. 9 & 19 parties, Madras. [bay.
Byrne, C. H., firm of Byrne, Nanjee & co., Bom-
Byrne, D. J. C., hd. asst., office of depy. postmr.-genl., Behar circle, Dinapore.
Byrne, E. G. J., lt., D. C. offr., 104th Wellesley's rifs., Vakola. [gers, Ahmednagar.
Byrne, F. J., capt., adjt., 2nd batn., Con. Kan-
Byrne, H. R., asst.-surgn., I.S.M.D., Bombay.
Byrne, J., I.C.S., asst. settmt. offr., Monghyr.
Byrne, J. D., lt., R.A., 28th mtn. batty., Dera Ismail Khan. [Mussoorie.
Byrne, J. F., revd. bro., prinpl., St. Fidelis' schl.,
Byrne, L. C., postmr., Lahore.
Byrne, M. C., supdt. of post offices, Jalpaiguri.
Byrne, Nanjee & Co., freight brokers, Elphinstone cir., Bombay.
Byrne, O. A., propr., Tezpore saw mills, Tezpore.
Byrne, P., solctr. & notary public & coroner, firm of Smetham, Byrne & Noble, Bombay.
Byrne, P. J., Ngaw, Shwebo.
Byrne, R. J., tempy. tel. mr., govt. tel. dept., Bombay. [chi.
Byrne, R. J., hd. sany. inspr., muncplty., Kara-
Byrne, St. Quintin, dist. supdt. of police, Manbhum, Purulia. [schl., Sanawar, Kasauli.
Byrne, T., asst. mr., Lawrence mily. asylum boys'
Byron & Co., aërated water manufacturers, 2, Chowringhee road.
Byron, G. R., asst. traf. supdt., M. ry., Waltair.
Byron, J., stn-mr., M. ry., Royapuram, Madras.
Byrt, A. H., chf. reporter, *Times* press, Bombay.
Byrt, F. W., asst., Spencer & co., ld., Dindigul, Madura.
Bythell, W. J., maj., R.E., offg. asst. survr.-genl. in chge of geographical drawing, engraving, map, record & issue offices, 13, Wood st.

CABELL, W. H. L., B.A., L.C.S., offg. depy. commsr., Mandalay.
Cable, *Hon.* E., firm of Bird & co. & sheriff of Calcutta; *res.*, 3, Kyd street. [square.
Cabral, A., tel. mr., govt. tel. dept., 33, Dalhousie
Cabral, A. L., senr. asst.-surgn., I.S.M.D., in sub-medl. chge., stn. hosptl., Secunderabad. [Kotri.
Cabral, A. M., actg. asst. traf. inspr., N.-W. ry.,
Cabral, C., asst., McIver, Mackenzie & co., Karachi. [Deccan.
Cabral, F., asst., A. Abid & co., Secunderabad,
Cabral, Felix, mangr., G. Bose & co.; *res.*, Nesbit road, Mazagon, Bombay. [Bombay,
Cabral, F., Miss, asst., Whiteaway, Laidlaw & co..
Cabral, G., tempy. tel. mr., govt. tel. dept., Bangalore. [Bombay.
Cabral, G. R., asst., Whiteaway, Laidlaw & co.,
Cabral, L. M., asst.-surgn., I.S.M.D., stn. hosptl., Nimach. [G. P. O., Bombay,
Cabral, V. St. J., hd. clk., foreign post dept.,
Cabral, W. H., asst.-surgn., I.S.M.D., stn. hosptl., Colaba, Bombay. [Hoshangabad, C. P.
Caccia, A. M. F., M.V.O., depy. consvr. of forests,
Caddy, A., dr., F.R.C.S., medl. practnr.; *res.*, 2-2, Harrington street. [Harrington street.
Caddy, Adrian, dr., medl. practnr.; *res.*, 2-2,
Caddy, A. E., artist; *res.*, 75, Diamond Harbour rd., Kidderpore. [Rangoon.
Caddy, F. E., supdt., office of inspr.-genl. of police,
Caddy, J. C., depy. postmr., Rangoon.
Cadell, A., maj., 2nd-in-comd., 38th Dogras, Peshawar, on lve. [Poona.
Cadell, H. F., lt.-col., I.A., pay-exmr., mily. accts.
Cadell, J. G., lt., qr.-mr., 45th Rattray's Sikhs, Sialkot, on lve.
Cadell, J. M., maj., I.M.S., on lve. [Sukkur.
Cadell, P. R., I.C.S., J.P., offg. collr. & magte.,
Cadet, E., medl. offr., in chge., jail. Pondicherry.
Cadi, —, Mrs., lady dr., Hill Tipperah state, Agartola. [missn., Meerut.
Cadman-Jones, —, Miss, missnry., C. M. S. zen.
Cadogan, H. O. S., capt., adjt., 2nd batn., R Welsh Fus., Agra. [Mhow.
Cadogan, *Hon.* W. G. S., capt., 10th Hussars,
Cadorini, C. C., dist. ovsr., magte.'s ct., Meiktila, U. Burma.
Cadorini, F., inspr. of boilers, Akyab.
Cadorini, F. V., asst., A. Barnes & co., ld., Rangoon.
Cadoz, J. V., wine mercht., Savantvadi, Bombay.
Caffyn, H. H., lt., 2nd batn., N. Staff. regt., Dagshai. [Dera Ismail Khan.
Cahill, M., condr., asst. ovsr., ordnce. dept.,
Cahoon, D. G., asst., Oriental telephone & electric co., ld., Rangoon. [co., ld., Rangoon.
Cahoon, J., asst., Oriental telephone & electric
Cahoon, J., agt., Oriental telephone and electric co., ld., Moulmein. [Poona, on lve.
Cahusac, W. F., lt.-col., comdt., 121st Pioneers,
Cain, J., revd., missnry., C. M. S., Dummagudiem,
Cain, J., revd., missnry., C. M. S., Dummagudiem, U. Godaveri. [Bombay.
Caine, G. W., asst. supdt., Eastern tel. co., ld.,
Caird, G., asst., Jessop & co., ld., 93, Clive st.
Cairis, T. D., firm of Pistis and Pelekanos, 11, Dalhousie sq., East.
Cairncross, A., sub-condr., sub-engr., p. w. d., U. P., on lve. [Campbellpore.
Cairnes, J. E., capt., 54th batty., R. F. A.,
Cairns, J., customs prev. offr., Bombay.

See page 1578.

Digitized by Google

Cairns, W. E., f'man, boot dept., Western India army boot equipmt. facty., Bombay.
Cains, J., revd. fr., S.J., profsr., St. Joseph's coll., Trichinopoly. [R. C. chapel, Benares.
Cajetan,—, revd. fr., O.C., chapln., St. Mary's
Calandar, J., revd., Allahabad.
Calcraft-Kennedy, B. C. H., I.C.S., judge & sess. judge, Bijapur.
Calcutta aërated water co., 25, *Mangoe lane.*
Calcutta collectorate, 4, *Charnock place.*
Calcutta electric supply corpn., ld., 4, *Fairlie place.*
Calcutta export & import agency, 61, *Clive st.*
Calcutta general agency co., The, genl. merchts., commsn. agts., &c., 303, *Bow Bazar st.*
Calcutta general printing co., 300, *Bow Bazaar st.*
Calcutta stable co., 9, *Store road, Ballygunge.*
Calcutta tramways co., ld., The, 1, *Corporation street.*
Caldbeck, E. H., capt., 4th Hussars, Meerut, on lve.
Caldecott, E. L., lt., 73rd co., R. A., Delhi.
Caldecott, F. H., senr. inspr., salt reve., Varumgam, Ahmedabad. [p. w. d., Paan, Thaton.
Caldecourt, G. F. J., sub-condr. and supvsr.,
Calder, H., asst., Bulloch Bros. & co., ld., Rangoon.
Calder, J., asst., Arathoon jute mills, ld., Dakindari.
Calder, J., asst., Madras portland cement & tile wks., ld., Madras.
Calder, J., asst., Shamnuggar jute facty. co., ld., Shamnuggar. [on furlo.
Calder, J. D. L., asst. exmr., p.w. accts., Madras,
Calder, J. G., 1st asst. to consltg. engr. for rys., Madras. [girls' dept., Bangalore.
Calder,—, Miss, asst. mrs., St. Andrew's high schl.,
Calder, R. C. D., acct., office of exmr., p. w. d., Bengal, Writers' bldgs. [Mandalay, Burma.
Calderari, Count, secy. & engr., muncplty.,
Calderbank, F., offg. asst. loco. supdt., O. & R. ry., Moradabad. [Bombay.
Calderon, J. J. W., lt., R. I. M. Str. *Clive*,
Calderwood, D. Y., cashr., John Dewar & Sons, ld., 16, Hare st.
Calderwood, E., Mrs., missnry., Amer. Presbyn. missn., Umballa. [Negheriting, Sibsagar.
Caldwell, A., mangr., Brahmapootra tea co., ld.,
Caldwell, C. B., revd., prinpl., Christian training inste., U. P. missn. of N. America, on furlo.
Caldwell, F. P., asst., Rangoon foundry & saw mill, Rangoon.
Caldwell, J., asst. audtr. in chge., coaching sec., E. I. ry., 105, Clive street; *res.*, 1, Theatre road.
Caldwell, J., mangr., John Blees; *res.*, 4, Ripon street. [Park lane, Ballygunge.
Caldwell, J. M., asst., Vacuum oil co., ld; *res.*, 1,
Caldwell, J. P., asst., Marsland, Price & co., Bombay. [Meerut.
Caldwell, R., maj., F.R.C.S., R.A.M.C., stn. hosptl.,
Caleb, C., asst., Hardwicke coll., Mysore.
Caleb, C. C., M.B., I.M.S., profsr. of botany & physiology, medl. coll., Lahore.
Caleb, J. J., revd., Amer. Presbyn. missn., Allahabad. [*Madras.*
Caledonia insurance co., life, 101-1, *Clive street, & Caledonian steam printing works*, 97, *Golabaree road, Howrah*; 11, *Garden reach and* 3, *Wellesley place.*
Caley, J., ven. archdeacon, C. M. S., Kottayam, Travancore. [6, Hungerford street.
Calfopoulo, C. J., asst., F. C. Pallachi & co.; *res.*,
Calfopulo, A., Ralli Bros.' agency, Tuticorin.
Calkins, H. R., revd., M.A., mangr., Orphan Indstl. schl., Cawnpur. [Garden Reach road.
Call, A. M., shipwright, I. G. N. & R. co., 44,
Callaghan, D., asst. f'man, ammn. facty., Kirkee.
Callaghan, G. F., 2nd-lt., 2nd batn., Conn. Rangers, Ahmednagar. [St. Thomas' Mount.
Callaghan, G. M., L.S.M.D., asst.-surgn., stn. hosptl.,
Callaghan, H. W., asst. mr., Doveton Protestant coll., Vepery, Madras. [Agra.
Callaghan, J., electrn., John's spinning mill,
Callaghan, J. H., sub-asst. supdt. of tels., check office, 33, Dalhousie square, south.
Callaghan, W. A., clk., dist. traf. supdt.'s office, E. I. ry., Sahebgunge.
Calland, R., depy. overman, Dandote colliery, N.-W. ry., Dandote, near Khewra. [*Mangoe lane.*
Callarman, J., & Co., rubber stamp manfctrs., 25,
Callaway, F. W., sub-condr., supdg. clk., Indian sub-marine mining corps, Simla.
Callender, H. A. Q., mangr., Kemmendine (rice) mill, Kemmendine, Rangoon. [Poona.
Calli, G., hony. capt., chf. warder, mily. prison,
Callistus,—, very revd. fr., O.C., chapln., R. C. ch. of S.S. Michael and Joseph, Simla.
Callow, J., hony. lt., hd. ovsr., rifle facty., Ishapore, near Barrackpore.
Callow, J., propr. & mangr., Excelsior dairy, 78, Hati Bagan road, Entally.
Callwell, A. H., lt.-col., comdg. R. A., Bombay.
Calman, A., offg. mangr., Allynugger tea co., ld. Shamshernagger, Sylhet.
Calmano, C. A., acct. & mangr., office of exe. engr., p. w. d., West Coast divn., Calicut.
Calnan, D., I.C.S., magte. & collr., on lve.
Calomiris, S., Ralli Bros., 1 & 2, Church lane.
Calorio, L., asst., hair cutting saloon, G. E. hotel co., ld., 1, 2 & 3, Old Court House st.
Calveroyan, M., sculptor, Woriur, Trichinopoly.
Calvert, A., condr., asst. ovsr., arsenal, Fort William.
Calvert, C., asst., M. S. Hathaway & co., Allahabad.
Calvert, F., asst., M. S. Hathaway & co., Mussoorie. [Mount.
Calvert, G., maj., 23rd batty., R. A., St. Thomas'
Calvert, H., I.C.S., asst. commsr., Kulu, Kangra.
Calvert, I. J., sub-engr., mily. wks., Murree.
Calvert, J., asst., Talup divn., Assam Frontier tea co., ld., Talup, Lakhimpur.
Calvert, J. T., maj., I.M.S., civil surgn. & supdt., jail & lunatic asylum, Cuttack.
Calvert, J. T., travlg. audtr., G. I. P. ry., Bombay.
Calvert, R., engr., Nedeem tea co., ld., Kumai divn., Chalsa, Jalpaiguri.
Calvert,—, asst., St. Fidelis' schl., Mussoorie.
Calvert, R. T. C., capt., 120th Rajputana infy., attached to depy. asst. qr.-mr.-genl.'s office, intell. bch., Simla.
Calvert, T. R., asst. mangr., Whiteaway, Laidlaw & co., Rangoon.
Calvocoressi, J. P., asst., Ralli Bros., Bombay.
Calvocoressi, M. J., Ralli Bros.; *res.*, 226-2, Lower Cir. road. [Bombay.
Calvocoressi, Paudia J., asst., Ralli Bros.,
Camail, A., dr., prinpl. medl. offr., Pondicherry.
Camaratta, M. C., Mandalay.
Camboulives, A., revd. fr., S.J., profsr., St. Joseph's coll., Trichinopoly.
Cambray, R., & Co., book-sellers, 6, *Hastings street.*
Cambrian press, 4, 5 & 6, *British Indian street.*
Cambridge, E. W. Pickard, mang. partner, Hautley tea estate, Golaghat, Sibsagar.
Camell, M. J., attny.-at-law, high court; *res.*, 18, Ballygunge Store road.
Camell, O., attny.-at-law, high court.
Cameron & Co., bankers, estate and commsn. agents, Quilon, Travancore. [Bombay.
Cameron, A., asst., Mackinnon, Mackenzie & co.,
Cameron, A., mangr., New York export and import co., 10, Clive street.
Cameron, A., asst. engr., p. w. d., Sholapur.
Cameron, A. A., inspr. of police, Sagaing, Burma.
Cameron, A. C., lt., York. & Lanc. regt., Mhow.
Cameron, A. D., medl. offr., Doolahat tea co., ld., North Lakhimpur, Assam.
Cameron, A. J., clk., mobilisation sec., office of qr.-mr.-genl. in India, Simla.
Cameron, A. P., B.A., A.M.I.C.E., asst. mangr., Jas. Simpson & co., ld., 10, Clive street.
Cameron, A. R., capt., 2nd batn., The Black Watch, Solon. [Chowringhee road.
Cameron, C., asst. to C. and A. Danby; *res.*, 19,
Cameron, C., asst. to J. McLeod Bolton, Monghyr. [of India.
Cameron, C. A., asst., reve. & agri. dept., govt.
Cameron, C. C., hd. asst., office of army clothing, Bengal, 20, Belvedere road. [Nowshera.
Cameron, C. S., lt., squad. offr., 23rd Cavy.,
Cameron, C. St. C., clk., office of exmr. of supply & transpt. accts., Rawal Pindi.
Cameron, D., asst., G. Campbell, 7, Swallow lane.
Cameron, D., asst., signs per pro., Struthers & co., ld., 28, Strand road.

Digitized by Google

Cameron, D., agt., Parry & co., Palamcottah, Tinnevelly. [Allahabad.
Cameron, D., lt., 2nd batn., N. Staff. regt.,
Cameron, D. B., mangr., Hollicherra divn., Consolidated tea & lands co., ld., Kajaldhara, Sylhet.
Cameron, D. G., firm of Cameron & co., Quilon, Travancore. [corps, Agar.
Cameron, D. H., capt., I.A., adjt., Impl. cadet
Cameron, D. J., supdt., Assam-Dooars tea co., ld., Kumargram, Duar, Alipur, Duar, on furlo.
Cameron, D. M., Umballa.
Cameron, E. D., maj., 3rd batty., R. A., Meerut.
Cameron, F., Miss, tchr., Woodstock coll. & high schl., Mussoorie.
Cameron, F., asst., Planters' stores & agency co., ld., 3, Mission row. [ch., Coonoor.
Cameron, F. E., revd., B.A., chapln., All Saints'
Cameron, G., asst., Burma ruby mines, ld., Mogok.
Cameron, G. M., lt., No. 5 batty., R. A., Murree hills. [N.-W. ry., Karachi.
Cameron, H. A., capt., R.E., dist. traf. supdt.,
Cameron, H. H., asst., Perman and Hynd, 23, Strand rd.
Cameron, H. P., engr., Burma oil co., ld., Rangoon. [on furlo.
Cameron, J., asst. exmr., p.w. d. accts., Allahabad,
Cameron, J., revd., M.A., B.D., actg. chapln., St. Andrew's ch., Bombay. [goon.
Cameron, J., engr., Bulloch Bros. & co., ld., Ran-
Cameron, J., F.L.S., supdt., Mysore govt. museum and botanical gardens, Bangalore.
Cameron, J. C., asst. loco. f'man, Burma rys., Myitkyina, Burma. [Mozufferpore.
Came on, J. H., acct., p. w. d., Gandak divn.,
Cameron, J. M., mangr., Dooriah ind. con., Dooriah, Motipur, Mozufferpore.
Cameron, J. P., lt., I.M.S., stn. hosptl., Madras.
Cameron, K. M., M.B., K.A.M.C., stn. hosptl., Umballa.
Cameron, M. B., M.A., B.Sc., profsr., Canning coll., Lucknow.
Cameron, M., Miss, tchr., Meth. Episcl. girls' high schl., Rangoon.
Cameron, O. S., lt., 14th batty., R. A., Agra.
Cameron, P. E., agt., Hongkong & Shanghai banking corpn.; *res.*, 30-1, Judge's Court rd., Alipore. [pore.
Cameron, R., asst., India jute co., ld., Seram-
Cameron, W., finishing ovsr., Howrah mills co., Ramkristopore, Howrah.
Cameron, W. J., sub-mangr., Consolidated tea & lands co., ld., Kalighat, Sylhet, on furlo.
Cameron, W. L. S. L., M.I.C.E., chf. engr. & jt.-secy. to govt., p. w. d., Bombay. [Mandalay.
Camille, —, bro., asst. mr., St. Peter's high schl.,
Camilleri, J. M., maj., 13th Rajputs, Ellichpur.
Camisa, A., revd. fr., S.J., profsr., St. Joseph's Episcl. seminary, Mangalore, S. Canara.
Cammiade, C. H., mangr., Devil's Leap coffee estate, Madras.
Cammiade, E., Shevaroys, Madras.
Cammiade, L. A., depy. magte. & depy. collr., Tinnevelly.
Cammiade, P. E., I.C.S., asst. commsr., Hailakandi, Cachar. [Bassein.
Campagnac, A. G., hd. mr., muncpl. high schl.,
Campagnac, W., hd. clk., mathml. instrmt. dept., survr.-genl.'s office, 15, Wood st.
Campbell & Co., govt. forwdg. and transpt. agents, Pathankote, Gurdaspore.
Campbell, A., I.C.S., sub-divnl. offr., Sirsa.
Campbell, A., asst. commsr., Kalka & Rupar.
Campbell, A., engr., ry. survey, Jammu, Kashmir.
Campbell, A., asst. tel. supdt., engrg. dept., G. I. P. ry., Bombay.
Campbell, A.; Parel, Bombay.
Campbell, A., hony.-capt., asst.-surgn., I.S.M.D., Cawnpore, on lve.
Campbell, A., works mangr., Burma oil co., ld., Rangoon.
Campbell, A., revd., D.D., missnry., United Free ch. of Scot. missn., Pokhuria, Manbhum.
Campbell, A., asst. supdt. of police, N. Shan States, Lashio, on furlo.
Campbell, A. A., dist. supdt. of police, Dacca.
Campbell, A. A. E., maj., 25th Punjabis, offg. comdt., 28th Punjabis, Delhi.
Campbell, A. B., asst. inspr. in chge., salt, abkari & customs, Pakala cir., Woollapatem, Nellore.
Campbell, A. C., Delhi.
Campbell, A. Claude, firm of Campbell & Medland, 3 & 4, Hare st.; *res.*, 18, Ballygunge Cir. rd.
Campbell, A. D., asst., Oriental telephone & electric co., ld., Rangoon. [chinopoly, on lve.
Campbell, A. J., maj., 86th Carnatic infy., Tri-
Campbell, A. W., asst., Breul's Cawnpur cotton pressing co., ld., Dhamangaum, Bombay.
Campbell, A. W., asst. engr., p. w. d., Trichinopoly.
Campbell, A. W., asst., Hingoli pressing co., ld., Akola, Berar. [sectt., Madras.
Campbell, A. Y. G., I.C.S., actg. under-secy., chf.
Campbell, C., import warehouse-kpr., port commrs.
Campbell, C., mangr., John's flour mill, Delhi.
Campbell, C., mangr., Steel works, Bengal iron & steel co., ld., Barrakur.
Campbell, C., asst. chemist, Bengal iron & steel co., ld., Barrakur.
Campbell, C. F., Miss, zen. missnry., United Free ch. of Scot. missn., Ajmere.
Campbell, Colin F., mang. dir., Forbes, Forbes, Campbell & co., ld., Karachi. [Rawal Pindi.
Campbell, C. F., maj., 2nd-in-comd., 11th Lancers,
Campbell, C. H., 2nd-lt., Queen's Own Corps of Guides Infy., Mardan.
Campbell, C. H. D. Lyon, capt., depy. asst. adjt.-genl., Mandalay, U. Burma. [cant.
Campbell, C. J., stn.-mr., N.-W. ry., Umballa
Campbell, C. L., asst., C. Hoskins & co., Meerut.
Campbell, C. O., lt., Port Blair.
Campbell, C. P., maj., 38th C. I. H., asst. mily. secy. to the lt.-genl. comdg. the forces, Punjab, Murree.
Campbell, C. R., lt., R. I. M. Str. *Canning*, Bombay. [long, Silchar.
Campbell, C. R., asst., Tarrapore tea co., ld., Lal-
Campbell, C. S., I.C.S., asst. collr. & magte., Bhusawal.
Campbell, D., Gorakhpur.
Campbell, D., Chittagong.
Campbell, D., mech., Fort Gloster jute manfctg. co., ld., Fort Gloster.
Campbell, D., mangr., office of dir., govt. cinchona plantations, Ootacamund, Nilgiris.
Campbell, D. A., firm of Begg, Dunlop & co., 12, Mission row. [Rangoon.
Campbell, D. D. H., 2nd-lt., No. 89 co., R. A.,
Campbell, D. E., asst. dist. loco. supdt., E. I. ry., Asansol.
Campbell, D. E. H., asst.-surgn., I.S.M.D., stn. hosptl., Barrackpore.
Campbell, D. F., mangr., Lackatoorah tea co., ld., Sylhet. [Pindi.
Campbell, D. G. M., capt., 9th Lancers, Rawal
Campbell, D. J. A., I.C.S., divnl. & sess. judge, Chhattisgarh divn., Raipur.
Campbell, D. M., asst., Jogapore ind. con., Jamu Bazar, Sarun. [Bahraich.
Campbell, D. T., inspr. of works, B. & N.-W. ry.,
Campbell, E., asst., Bengal paper mill co., ld., Ranigunge.
Campbell, E. G., Ralli Bros., 1 & 2, Church lane.
Campbell, F., Howrah. [Sialkot.
Campbell, F., lt.-col., D.S.O., comdt., 40th Pathans,
Campbell, F. J. B., maj., I.A., cant. magte., on lve.
Campbell, G., asst., Forbes, Forbes, Campbell & co., ld., Karachi. [furlo.
Campbell, G., ex. sub-asst. supdt. of survey, on
Campbell, G. D., lt., 40th Pathans, Sialkot. [kote.
Campbell, G. F., firm of Campbell & co., Pathan-
Campbell, G. J., Miss, M.B., lady missnry., United Free ch. medl. missn., Madras.
Campbell, G. P., capt., R.E., garsn. engr., Murree.
Campbell, G. T., mang. propr., Honora tea estate, Palampur, Kangra. [Chowringhee road.
Campbell, H., asst., Mason, Hill & Rogers, 19,
Campbell, H., excise inspr., Myitkyina, Burma.
Campbell, H., pte. secy. to H. H. Maharaja Manindra Chandra Nandy, Murshidabad.

See page 1578.

Digitized by Google

Campbell, H., lt., D. C. offr., Corps of Guides infy., Mardan.
Campbell, H. A. C., clk., p. w. d., govt. of India.
Campbell, H. B. D., capt., R.E., mily. asst., prinpl., Thomason civil engrg. coll., Roorkee.
Campbell, H. O., mangr., Madura co., ld., Negapatam, Tanjore.
Campbell, H. N. C., asst., Binny & co., Madras.
Campbell, H. W., maj., 18th Tiwana Lancs., Nowgong, C. I.
Campbell, H. W., signlr., govt. tel. dept., Myitkyina, Burma.
Campbell, I., Miss, dressmaker, Arthur Emmer, Oxford House, Simla.
Campbell, I. H., capt., 7th Lancs., Ferozepur.
Campbell, I., Miss, asst., C. Williams, Mussoorie & Lucknow. [*res.*, 7, Theatre road.
Campbell, J., asst., Mackinnon, Mackenzie & co.; [Benares.
Campbell, J., staff capt., qr.-mr.-genl.'s dept., intell. bch., Simla.
Campbell, J., I.C.S., under-secy., govt. of India, finance & commerce dept.
Campbell, J., depy. supdt., lunatic asylum, [Howrah.
Campbell, J., nursing sister, Q.A.M.N.S., stn. hosptl., Mhow.
Campbell, J., inspr. of wks., R.-K. ry., Lucknow.
Campbell, J. A., asst., Chandpore tea co., ld., Chandpur Bagan, Sylhet.
Campbell, J. D., asst., John King & co., ld., [Howrah.
Campbell, J. D., 2nd-lt., R.E., asst. garsn. engr., mily. wks., Peshawar.
Campbell, J. D. F., supdt., Terai & Bhabar govt. estates, Naini Tal.
Campbell, J. F., revd., D.D., missnry., Candn. Presbyn. missn., Rutlam, C. I.
Campbell, J. G., Madras. [Darrang, Assam.
Campbell, J. J., engr., Attareekhat tea co., ld.,
Campbell, J. S., asst., Mackenzie, Lyall & co., 1, 2 & 4, Lyons range.
Campbell, J. S., mangr., Hotel Metropole, Simla.
Campbell, J. S., I.C.S., collr. & magte., Bareli.
Campbell, J. W., facty. asst., Patna opium facty., Goolzarbagh, Patna. [Ahmedabad.
Campbell, J. W., sub-asst. supdt., govt. tel. dept.,
Campbell, K., asst., Shaw, Wallace & co., 20, Strand road. [mr.-genl. in India, Simla.
Campbell, L. S., mobilisation sec., office of qr.-
Campbell, L. W. Y., maj., 89th Punjabis, bde.-maj., Assam dist., Shilloug.
Campbell and Medland, art publishers, agts., &c., 3 & 4, *Hare street.* [missn., Bombay.
Campbell,—, Miss, missnry., zen. Bible & medl.
Campbell,—, Mrs., house proprss., Dalhousie.
Campbell, M. S. C., maj., R.A., ordnce. offr., in chge., arsenal, Fort William.
Campbell, P. A., mangr., Imperial tea co., ld., Kuttal divn., Silchar, Cachar.
Campbell, P. F., sales mangr., Holta tea co., ld., Palampur, Kangra.
Campbell, R., Miss, Nimach.
Campbell, R., inspr. of police, B. divn., Bangalore.
Campbell, R. B., asst., Kuttalgoorie tea estate, Bindukuri, Darrang, Assam.
Campbell, R. C., offg. engr. & electrn., Indo-Euro. tel. dept., Karachi.
Campbell, R. G., asst. mangr., Forbes, Forbes, Campbell & co., Bombay.
Campbell, R. H., I.C.S., actg. collr. and dist. magte., Vizagapatam. [Nilgiris.
Campbell, R. H., mangr., Glenview hotel, Coonoor,
Campbell, R. L., exe. engr., p. w. d., Ratnagiri.
Campbell, R. Neil, lt.-col., M.B., I.M.S., civil surgn. & supdt., lunatic asylum & Mitford hosptl., Dacca. [regt., Meerut.
Campbell, R. N. B., 2nd-lt., 1st batn., R. W. Surr.
Campbell, R. W. P., capt., No. 104 co., R. G. A., Rawal Pindi. [Murshidabad.
Campbell, S., asst., Rose silk filatures, Berhampore,
Campbell, S., mang. propr., Campbellton coffee estate, Yercaud, Salem.
Campbell, S., Miss, L.R.C.P. & S., zen. missnry., United free ch. of Scot. missn., Ajmere. [street.
Campbell, T., asst., C. Lazarus & co., 60, Bentinck
Campbell, T. G., customs prev. offr.
Campbell, T. J., depy. consvr. of forests; *res.*, "Emily Lodge," Naini Tal.
Campbell, T. J., caretaker, G. E. hotel co., ld., 1, 2 & 3, Old Court House street.
Campbell, T. V., dr., M.A., M.B., C.M., L. M. socy., Jammalamadugo, Cuddapah.
Campbell, W., lt., 59th Scinde Rifles, Bannu.
Campbell, W. A., Jamalpur.
Campbell, W. D., inspr., govt. ry. police, Asansol.
Campbell, W. E. M., I.C.S., under-secy. to govt., U. P., Allahabad. [Gooty, Madras.
Campbell, W. H., revd., M.A., B.D., L. M. S.,
Campbell, W. H., Rangoon. [bad.
Campbell, W. J., warder, central prison, Allaha
Campbell, W. K. H., capt., adjt., 12th Pioneers, Jhansi.
Campbell, W. L., capt., No. 82 co., R. A., Quetta.
Campbell, W. M., 2nd-lt., Suffolk regt., signlg. class, Poona.
Campbell, W. McL., maj., Royal Highrs., mily. secy. to H. E. the govr. of Madras.
Campbell-Bell, G. A., revd., B.A. (Oxon.), chapln., Holy Trinity ch., Sialkot.
Campbell-Kirby, J. F., A.M.I.C.E., supdg. engr., Cutch State ry., Cutch.
Campbell-Ross, J., lt., a.-d.-c. to comdg. offr., Secunderabad dist., Secunderabad, Deccan.
Campbell-White, J., M.A., secy., Y. M. C. A., 86, College street.
Campion, E., capt., Seaf'th Highrs., Nasirabad.
Campion, J. A., Ghaziabad. [pur.
Camplin, G. C., inspr., govt. ry. police, Saharan-
Campos, A. B., revd., R. C. missnry., Vallavalley, Travancore.
Campos, F. S., Dacca. [Goa.
Campos, J. C., lt., a.-d.-c. to H. E. the govr.-genl.,
Campos, P. daCosta, revd., official marior, archbishopric of Goa, Panjim.
Campos, M., revd. fr., S.J., asst., R. C. ch. of Our Lady of Mount Carmel, Belgaum.
Canak, —, Mrs., asst., Whiteway, Laidlaw & co., Bombay. [bay.
Canale, M., Miss, asst., Parry, Smith & co., Bom-
Canavan, T., master pilot, port office, Bombay.
Cance, G., revd. fr., R. C. chapln., Shwegyin.
Candidus, —, revd. fr., Mussoorie.
Candler, G., dr., medl. offr., British Indian tea co., ld., Dwarband, Cachar. [Asansol.
Candler, L. J., bro., asst., St. Patrick's high schl.,
Candy, C. H., B.A., LL.M., inspr. of schls., Berar cir., Amraoti.
Candy, L. E., asst., East India and Ceylon tea co., ld., Lallcherra & Fanaicherra, Sylhet.
Canham, R., asst., Standard oil co. of New York, Budge-Budge.
Canham, W., f'man, riveting shop, Vulcan iron wks., 172, Lower Circular road. [Mahé.
Canin, B. C., Elève enpharmacie. service de Santé,
Canin, E. C., adigary de la loge de Calicut, Mahé.
Canin, P. C., infirmier, service de Santé, Mahé.
Canitz, V. H., clk., office of dir.-genl., army remt. dept., Simla. [Wood st.
Cann, A. E. W., engvr., survr.-genl.'s office, 13,
Cann, C., hony. lt., bk.-mr., p.w.d., bk. dept., Meiktila. [proach dept.
Cann, E. H., engr., R. S. V. *Industry*, port ap-
Cann, M., asst. brewer., The Deccan brewery, Kirkee. [Elliott road.
Cann, R. H., mangr., Partridge & co.; *res.*, 35-1.
Cannah, J. H., asst., J. A. Gordon & co., Rangoon.
Cannell, J. McA., supvsr., M. W. S., Quetta.
Cannell, P., travlg. inspr. of accts., B. & N-W ry., Gorakhpur.
Cannell, R., exe. engr., p. w. d., Ferozepore divn., Sirhind canal, Ferozepore.
Canney, D. A., revd., Benares.
Canning, E., supdt., Darjeeling tea co., ld., Ambootea divn., Lebong, Darjeeling.
Canning, F., asst. consvr. of forests, Kheri, Oudh.
Canning, F. W. Gordon, mang. partner, Parsa ind. con., Bettia, Chumparan. [Howrah.
Canning, H. J., asst., Howrah iron works,
Canning, W. A., Meerut city. [road.
Cannitz, H., customs prev. offr.; *res.*, 47-1, Elliott
Cannon, E., revd., missnry., C. M. S., Kushtia.
Canny, J. C. M., lt., D.S.O., R. Munster Fus., schl. of musketry, Changla Gali.

What is Lalimli?
Digitized by Google

Canoy, E., revd. fr., S.J., R. C. missnry., Mandar, Ranchi.
Cant, A., revd., B.D., B.Sc., mily. chapln., Poona.
Cant, A. B., asst., Cutler, Palmer & co., Madras.
Cant, C. F., sergt., ovsr., M. W. S., Bangalore.
Cant, H., bk.-sergt., M. W. S., Poona.
Cantem, H. H., price inspr., S. divn., office of dir., land recds. and agri., Poona.
Canterbury, J. J., hony. capt., depy. comsy., Fyzabad.
Canterfisher, C., Miss, asst., Whiteaway, Laidlaw & co., Rangoon.
Cantin, P. A. L., asst. engr., p. w. d., Almora.
Canton marine insurance co., ld.; agency, 4, *Clive row.*
Cantopher, G. H., asst., Arracan co., ld., Rangoon.
Cantopher, J. A., d'ftsman, R. I. M. dockyard, Kidderpore, on lve. [*Guide.*
Cantopher, J. B., tempy. 2nd engr., R. I. M. Str.
Cantopher, R., 2nd asst. to mint mr.; *res.*, Mint quarters.
Cantopher, R. A., clk., issue bch., Home dept., Govt. of India.
Cantor, A. A., dist. loco. supdt., Burma rys., Ywataung. [Yamethin.
Cantrell, W. C., offg. dist. engr., Burma rys.,
Cantrell-Hubberty, W. F. C., lt., army remt. dept., Meerut.
Cantwell & Co., patent & trade mark agts., consltg. engrs., survrs., &c., 14, *Lindsay street.*
Cantwell, E. L., C.E., firm of Cantwell & co., 14, Lindsay street. [street.
Cantwell, H., asst., Cantwell & co., 14, Lindsay
Canty, E. L., Fort, Bombay. [pur, C. P.
Cape, A. T., revd., chapln., Wesleyan ch., Jubbul-
Cape, C. P., revd., Wesleyan missn., Benares.
Cappel, E. L., I.C.S., C.I.E., Bombay, on furlo.
Capper, A. S., capt., C.B., 39th C. I. H., Agar.
Capper, W. B., col., dir. of mily. educn. in India, Simla.
Capstick, E., clk., Indo-Euro. tel. dept., Karachi.
Capstick, E., asst. to engr. & electrn., Indo-Euro. tel. dept., Manora, Karachi.
Capstick, J., customs prev. offr., Karachi.
Carali, S. N., Ralli Bros.' agency, Hubli.
Carapiet, A. A., advte., Meiktila. [sar.
Carapiet, D. J., hd. clk., exe. engr.'s office, Amrit-
Carapiet, Gregory, firm of Goolzad & Son, Bagabad collry., Kusunda, Manbhum.
Carapiet, G., jute mercht.; *res.*, 9, Pretoria street.
Carapiet, H., asst., Purulia shellac facty., Purulia.
Carapiet, J., customs prev. offr.
Carapiet-Goolzad, C. M., mang. partner, Goolzad & Son, Bagabad collry., Kusunda, Manbhum.
Carapiet, —, asst., muncpl. schl., Henzada.
Caras, N., Forbesgunge. [Serajgunge.
Carbery, C. W. W., actg. agt., Bank of Bengal,
Carbery, F., audtr., office of depy. comptlr., post offices, Bombay cir., Nagpur.
Carbery, H., asst. engr., p. w. d. & foundry, Sirmoor State, Nahan. [Darjeeling.
Carbery, P., revd. fr., S.J., tchr., St. Joseph's coll.,
Carbery, R. G., p.-w. inspr., G. I. P. ry., Babina.
Carbery, S., revd. fr., S.J., chapln., St. Patrick's ch., Fort William. [dredger *Bully.*
Carbery, V. R., engr., port commsrs.' steam
Cardale, W. H., attny., firm of Crawford, Brown & co., 30, Esplanade road, Fort, Bombay.
Carden, D. A., capt., 1st batn., Seaf'th Highrs., Nusseerabad. [Sikhs, Mooltan.
Carden, J. R., capt., D. C. comdr., 15th Ludhiana
Cardew, A. G., I.C.S., secy., local & muncipal depts., Madras, on lve. [Darjeeling.
Cardew, C. B., 2nd-lt., R.E., garsn. engr., Lebong,
Cardew, C. E., loco., carr. & steamer supdt., Burma rys., Insein.
Cardew, F. G., maj., Duke of Cambridge's Own Lancs., Cawnpore, on lve. [pore.
Cardew, G. A., maj., 73rd batty., R. A., Jubbul-
Cardew, H. M., loco. & carr. supdt., O. & R. ry., Lucknow. [Lucknow.
Cardew, H. S., 2nd-lt., 2nd batn., East Surr. regt.,
Cardew, W. P., mangr., Lingia tea estate, Chongtong, Darjeeling. [camund.
Cardis, H., asst. mr., Lawrence asylum. Oota-
Cardis, J. A., asst. mr., Bishop Corrie's grammar schl., Madras.
Cardogan, H. O. S., capt., R. W. Fus., stn. staff offr., Chakrata.
Cardon, L., revd. fr., S.J., R. C. missnry., Rengarih, Ranchi.
Cardot, A., right revd., vicar-apostolic, Southn. Burma, & bishop of Limyra, Rangoon.
Cardoz, D., asst.-surgn., I.S.M.D., Hubli, Dharwar.
Cardoza, J., signlr., govt. tel. dept., Chittagong sub-divn., Chittagong.
Cardozo, E. D., clk., chf. engr.'s office, A.-B. ry., Chittagong.
Cardozo, F. B. M., actg. supdt. of police, Tanjore.
Cardozo, J. R., Akyab.
Cardozo, S. N., maj., R.A.M.C., stn. hosptl., Quetta.
Care, C. J., f'man boiler-maker, Bombay dockyard, Bombay.
Carear, H., hd. asst., sectt., Pondicherry.
Careless, W. H., revd., chapln., St. Mary's ch., Jamalpur.
Carew, A. J., dist. supdt. of police, Cawnpur.
Carew, R., hd. clk., office of commsr. of police, Rangoon.
Carew & co., ld., Rosa, Shahjehanpur; Calcutta agency, 25, *Mangoe lane.*
Carew-Hunt., A., maj., secy., Darjeeling club Darjeeling.
Carew-Smyth, W., capt., R.E., depy. consltg. engr for rys., Chepauk, Madras.
Carey, A. E., acct., Treacher & co., ld., Poona.
Carey, B. S., C.I.E., offg. supdt. & poltl. offr., S. Shan States, Taunggyi.
Carey, C. W., capt., Queen's Own Corps of Guides Cavy., Mardan. [Poona.
Carey, D., lt.-col., 2nd batn., East Lanc. regt.,
Carey, F., lt., R.A., 26th Jacob's mtn. batty., Kohat. [dept., Poona.
Carey, F., sergt., in chge., govt. bakery, S. & T.
Carey, G. Sausmarez, prinpl., Bareli coll., Bareli.
Carey, H. D. DeM., I.C.S., magte. & collr., Murshidabad. [Jhansi.
Carey, H. E., capt., W. bde., 66th batty., R. A.,
Carey, H. M., mangr., India development, ld., Mozufferpore.
Carey, J., sub-divnl. offr., Monywa, L. Chindwin.
Carey, J. E., lt., D. C. offr., 93th Infy., Aurangabad.
Carey, J. P., ex. asst. commsr., in chge., land acqsn. duty, Thaton, Burma. [gaon.
Carey, J. R., p.-w. inspr., G. I. P. ry., Dharan-
Carey, L. S., I.C.S., commsr., Nerbudda divn. Hoshangabad, C. P.
Carey, B., Miss, hd. mrs., Taylor high schl. for girls, Poona.
Carey, M. D., lt., 2nd batn., York. regt., Bombay.
Carey, O. W., maj., 28th Punjabis, offg. 2nd-in-comd., 25th Punjabis, Nowshera.
Carey, P. G., lt., D. C. offr., 31st Punjabis, Rawal Pindi.
Carey, R. C., agent, Vacuum oil co., Madras.
Carey, W., revd., missnry., Bapt. missnry. socy., Barisal, Backerganj.
Carey, W. C., clk., p. w. d., govt. of India.
Carey, W. L., asst., F. W. Heilgers & co.; *res.*, 10, Camac st.
Carey, W. L. J., capt., R.A., ordnce. offr., Bombay.
Carey, W. R., lt., offg. adjt., 53rd Sikhs, Bannu.
Cargill, D. W. T., firm of Finlay, Fleming & co., Rangoon. [India, ld., Bombay.
Cargill, H. C., asst. acct., National Bank of
Cargill, H. E., mangr., Dejoo Valley tea estate, Salona, Nowgong. [Serampore.
Cargill, J. D., I.C.S., on lve.
Cargill, P., asst., Hastings jute mills, Rishra,
Cargill, R., shop mech., Howrah mills co., ld., Ramkristopur, Howrah. [Ismail Khan.
Cargill, R. J., lt., D. C. offr., 26th Punjabis, Dera
Cargill, W. M., inspr. of works, N.-W. ry., Lahore.
Cargin, E. J., asst., Jessop & co., ld.; *res.*, 19, Canal street, Entally.
Cargin, H. F., hd. exmr., Thacker, Spink & co.'s press; *res.*, 11, Wellington sq.
Carl Simon Soehne, merchts., commsn. agents & tanners, Esplanade row, Madras.

See page 1578.

Digitized by Google

Carless, A. L., asst., East India tea co., ld., Titabar, Sibsagar.
Carless, J. E., mangr., Kanan Devan Hills produce co., ld., Munaar, Travancore. [Rangoon.
Carless, W. F., asst., Bulloch Bros. & co., ld.,
Carlesworth, M., Cawnpore. [Pindi.
Carleton, *Hon.* D. M. P., lt., 9th Lancers, Rawal
Carleton, F. C., treasy. offr., Mussoorie, on furlo.
Carleton, H. A., lt.-col., comdt., 12th cavy., Mooltan. [infy., Mandalay.
Carleton, H. A., capt., D. C. offr., 93rd Burma
Carleton, J. R., Miss, M.D., Amer. Presbyn. missn., Umballa. [Presbyn. missn., Subathu.
Carleton, M. B., M.D., missnry. in chge., Amer.
Carleton, V. M., hony. lt., I.S.M.D., depy. supdt., Campbell medl. schl. and hosptl., Sealdah.
Carleton, W. G., hony. lt., I.S.M.D., stn. hosptl., Naini Tal.
Carlier, D., ovsr., muncplty., Masulipatam, Kistna.
Carlile, J., sergt.-maj., f'man of works, Indian sub-marine mining corps, Simla. [Aden.
Carlisle, J. F., asst. supdt., Eastern tel. co., ld.,
Carlisle, J. W., F.V.M.A., M.R.C.V.S., vety.-surgn., Secunderabad.
Carlos, C., 2nd engr., tug *Kathleen*, Rangoon.
Carlos, N. H., asst.-surgn., R. I. M. Str. *Canning*, Bombay. [Luthn. missn., Betul.
Carlsson, H., Mrs., missnry., Swedish Evangl.
Carlsson, P., revd., missnry., Swedish Evangl. Luthn. missn., Betul. [regt.), Kamptee.
Carlton, H. D., lt., 2nd batn., R. Scots. (Lothn.
Carlyle & Co., commsn. agts. & domestic labour suppliers, 2, *British Indian street.*
Carlyle, R. W., *Hon.*, C.I.E., I.C.S., offg. chf. secy., govt. of Bengal; *res.*, 2, Upper Wood st.
Carlyon, H. C., M.A., revd., missnry., Cambridge missn., Rohtak.
Carlyon, T., lt., 41st batty., R. A., Trimulgherry.
Carlyon, W. S., port offr., Tuticorin.
Carman, G., Murree.
Carman, T., Moulmein. [Vizagapatam.
Carmichael, C. D. J., supdt. of police, Waltair,
Carmichael, D. G., M.B., R.A.M.C., stn. hosptl., Rangoon. [Ahmednagar.
Carmichael, G., I.C.S., collr. & dist. magte., Godhra,
Carmichael, J., asst., Cachar & Dooars tea co., ld., Martelli divn., Chalsa, Jalpaiguri, on lve.
Carmichael, J. C. G., lt., M.B., R.A.M.C., stn. hosptl., St. Thomas' Mount, Madras.
Carmichael, L. T., asst., Duncan Bros. & co., 21, Canning street; *res.*, 52-1, Park st.
Carmichael, W., Cawnpore. [navur, S. I.
Carmichael, W., Miss, ch. of Eng. zen. missn., Doh-
Carmichael. W. G. H., asst. traf. supdt., S. I. ry., Cuddalore.
Carmody, C., asst., J. N. Davison & Co., Lahore.
Carmody, F. L., asst. ovsr., jail, Port Blair, Andaman Islands. [Islands.
Carmody, J., jail ovsr., Port Blair, Andaman
Carnac, J. T. Rivett, dist. supdt. of police, Sibsagar, Assam.
Carnall, A., asst., Richardson & Cruddas, Bombay.
Carnduff, H. W. C., C.I.E., I.C.S., bar.-at-law, offg. secy., govt. of Bengal, reve., &c., depts., Writers' bldgs.
Carnduff, W. A. T., exmr. of accts., mily. wks., Simla. [Lyallpur.
Carne, F. W., exc. engr., p.w.d., Chenab canal,
Carne, P. J. R., firm of Bourne & Shepherd, 8, Chowringhee road.
Carnegie, A. A., Karachi. [ld., Bombay.
Carnegie, J., asst. acct., National Bank of India,
Carnegy, C. G., maj., 2nd-in-comd., 12lst Pioneers, Poona. [Ferozepore.
Carnegy, G. P. O., lt., squad. offr., 7th Lancers,
Carnegy, H. G., capt., I.A., tutor & companion to Nawabjadah of Junagadh & offg. agt., Kathiawar.
Carnegy, J., lt., 2nd batn., N. Staff. regt., Dagshai.
Carnegy, R. M., lt.-col., comdt., 24th Gurkha Rifs., Bakloh. [Lansdowne, on lve.
Carnegy, R. L., capt., D. C. comdr., 9th Gur. Rif.,
Carnell, N. M., depy. traf. mangr., B. rys., Rangoon.
Carney, J., asst. in chge., indent & supply dept., Coutts & co., Bombay.
Carnson, T., wvg. mr., Buckingham mill co., ld., Madras.
Caroline, —, Sister, asst., St. Francis' schl., Sardhana, Meerut. [ch., Yandoon, Burma.
Carolus, C., revd. fr., R. C. chapln., St. Andrew's
Caron & Co., civil & mily. bootmakers and saddlers, Esplanade road, Bombay. [Bombay.
Caron, S., propr., Caron & co., Esplanade road,
Carpendale, J. M., lt.-col., 8th cavy., garsn. qr.-mr. & fort magte.; *res.*, 6, Staff Barrack, Fort William. [Jacobabad.
Carpendale, M. M., 2nd-lt., I.A., cant. magte.,
Carpendale, P. M., lt.-col., comdt., 21st Punjabis, Jullundur, on lve. [Nowshera.
Carpendale, W. M., maj., 2nd-in-comd., 8th cavy.,
Carpenter, F., asst., currier's shop, govt. boot & army equpt. facty., Cawnpur.
Carpenter, G. S., Cawnpur.
Carpenter, H., store-kpr., S. M. ry., Hubli.
Carpenter, J., Miss, tchr., giris' high schl., M. E. missn., Cawnpur.
Carpenter, J. N., revd., M.A., hony. chapln., Christ & St. Andrew's chs., Gorakhpur.
Carpenter, J. R., inspr., steam boilers, Bombay.
Carpenter, R., asst., North-West tannery co., ld., Cawnpur.
Carpenter, W. F., engr., John's flour mills, Delhi.
Carr, A., p.-w. inspr., S. M. ry., Yeshvanatpur.
Carr, A. C., dist. loco. supdt., E. I. ry., Asansol.
Carr, A. N., lt.-col., 2nd-in-comd., 3rd Skinner's Horse, Neemuch.
Carr, C. A., asst., P. & O. S. N. co., 19, Strand road.
Carr, C. H., M.D., R.A.M.C., stn. hosptl., Hyderabad.
Carr, Emma, Miss, insprss. of girls' schls., centl. cir., Madras. [Khargpur.
Carr, E. B., chargehand, w'kshops, B.-N. ry.,
Carr, E. S., consvr. of forests, Shillong.
Carr, F. E., Miss, supdt., mily. female orphan asylum, Madras.
Carr, F. E. C., inspr.-genl. of police, Mysore.
Carr, G., sub-asst. supdt. of tels., Chittagong subdivn., Chittagong. [Mhow.
Carr, H., maj., R.A.M.C., doing duty, stn. hosptl.,
Carr, H. G., capt., R.A., asst. comdt., mily. police, Myitkyina. [Lansdowne rd.
Carr, H. W., asst., Balmer, Lawrie & co.; *res.*, 2-8,
Carr, J. A., asst., Spencer & co., ld., Madras.
Carr, J. H., clk., office of supdg. engr., p. w. d., Maymyo, U. Burma.
Carr, J. P., Rangoon. [furlo.
Carr, M., Miss, missnry., Amer. Bapt. missn., on
Carr, R., signlr., govt. tel. dept., Jalpaiguri.
Carr, R. C. C., I.C.S., actg. collr. & dist. magte., Chittoor, N. Arcot.
Carr, R. W. P., hd. clk., dist. traf. supdt.'s office, M. ry., Podanur, Madras.
Carr, S., depy. consvr. of forests, Pyinmana.
Carr, T., asst. consvr. of forests, Naini Tal.
Carr, T. P., Rangoon.
Carr, W., I.C.S., depy. commsr., Katha, U. Burma.
Carr, W. B., clk., mily. dept., govt. of India.
Carr, W. P., tel. mr., govt. tel. dept., Peshawar.
Carr-Hall, R. E., capt., I.A., cir. pay-mr., Rangoon.
Carr-White, P., maj., M.A., I.M.S., resdcy. surgn. and *ex officio* asst. to the resdt. in Nepal.
Carradori, F., revd. fr., O.C., mily. chapln., R. C. chapel of St. Francis, Chaubuttia, Ranikhet.
Carrapiet, J., hd. clk., vety.-surgns.' estabt., muncplty., Rangoon.
Carrapiett, E. C., Miss, M.A., L.T., 1st asst. tchr., Doveton girls' high schl., Madras.
Carrapiett, O., Kondapuram, Madras. [Burma.
Carrapiett, R. S., B.A., supdt., land records, Katha,
Carrapiett, S. M., acct., commsr.'s office, Mandalay.
Carrapiett, W. J. S., supdt. of excise, Mergui, Burma.
Carras, N., Ralli Bros.' agency, Forbesgunge.
Carrasco, C., Bombay. [facty., Avenghât.
Carreck, F. F. R., asst.-surgn., I.S.M.D., cordite
Carreras, R. P., dist. traf. supdt., G. I. P. ry., Bhusawal. [E. B. S. ry.
Carrie, A., asst., The Gouripore co., ld., Naihati,
Carrie, J. M., asst., Kamarhatty co., ld., Kamarhatty, 24-Perghs. [15, Clive row.
Carrie, W., asst., Sammuggar jute factory co., ld.,

What is Lalimli ?
Digitized by Google

Carrison, G., reader, *Civil and Mily. Gazette* press, Lahore.
Carritt & Co., genl. produce brokers, 9, *Mission row.*
Carritt, Moran & Co., tea brokers, 9, *Mission row.*
Carrol, J., Dighaghât.
Carrol, M. B., train & wagon load inspr., E. I. ry., Sahebgunge.
Carrol, W. B., engr., Mohr Bros & co., ld., Akyab.
Carroll, A. D., asst. engr., B.-N. ry., Shalimar sub-divn., Shalimar, Howrah.
Carroll, A. J. M., asst., public debt office, Bank of Bengal, 3, Strand road. [Mussoorie.
Carroll, B., Miss, asst. mrs., Diocesan girls' schl.,
Carroll, B. M., 2nd-lt., 87th Punjabis, Kirkee.
Carroll, C., hony. capt., asst.-surgn., I.S.M.D., Amritsar, on lve.
Carroll, C., asst., Watts & co., Rangoon.
Carroll, C., dist. traf. supdt., B.-N. ry. co., ld., Satpura dist., Balaghat.
Carroll, C., propr., *Herdelen* press, 8, Waterloo st.
Carroll, C. R., I.M.S., F.R.C.S., medl. store-kpr. & depy. prinpl., medl. schl., Hyderabad, Deccan.
Carroll, C. W. A., Chakardharpur.
Carroll, E. R. W. C., maj., I.M.S., civil surgn. & supdt. of jail, Dibrugarh, Lakhimpur, Assam.
Carroll, F. F., capt., M.B., R.A.M.C., stn. hosptl., Simla. [Sitapur.
Carroll, G., capt., R.A.M.C., doing duty, stn. hosptl.,
Carroll, G. T., hony. capt., I.S.M.D., civil surgn. & supdt., jail, Basti, U. P. [Dalhousie.
Carroll, H. A., lt., 1st batn., Roy. Mun. Fus.,
Carroll, H. O., lt., offg. D. C. comdr., 117th Mahrattas, Fort Sandeman.
Carroll, J., inspr. of police, secn. G., Bara Bazar, 96 & 97, Canning st. [Deeghaghât.
Carroll, J., engr., ferry str. B. & N.-W. ry.,
Carroll, J., very revd. fr., R. C. chapln., Dinapore.
Carroll,—, Miss, music mrs., St. George's girls semny., Chudderghat, Deccan.
Carroll,—, Mrs., midwife, Allahabad.
Carroll, M., condr., bk.-mr., mily. wks., Umballa.
Carroll, M. B., asst. stn.-mr., E. I. ry., Aligarh.
Carroll, P. A., p.-w. inspr., B. & N.-W. ry., Thana Behpore, Mansi divn.
Carroll, P. M., Peshawar.
Carroll, T. A. O'N., Rangoon.
Carroll, T. S., 2nd persnl. asst. to postmr.-genl., Madras. [Lahore.
Carroll, W. J., offg. asst. traf. supdt., N.-W. ry.,
Carron-Roberts, T. J., edtr., *Morning Post*, Delhi.
Carruthers & Co., solctrs., 10, *Govt. place, East.*
Carruthers, C. A., capt., 2nd batn., South Staff. regt., Allahabad. [Rangoon.
Carruthers, F. A., asst., W. B. Crizzle & co.,
Carruthers, H. St. C., lt.-col., I.M.S., medl. store-kpr. to govt., Madras.
Carruthers, J. H. DeW., lt., D. C. comdr., 1st batn., 39th Garhwal Rif., Lansdowne.
Carruthers,—, Mrs., proprss., boarding house, "Killarney," Mussoorie.
Carruthers, R., marine supdt., Bombay & Persia S. N. co., ld., Bombay. [cers, Rawal Pindi.
Carruthers, R. A., maj., squad. comdr., 11th Lan-
Carruthers, R. J., mang. propr., Sadananpore con., Lakhminia, Monghyr. [Madras.
Carruthers, W. R., asst., signs the firm. Best & co.,
Carslaw, F. H., mangr., Subong tea estate, Doloo, Silchar, Cachar. [Hills, S. Shan States.
Carson, A. E., revd., chapln., ch. of Eng., Chin
Carson, C. W. C., asst. acct.-genl., Bengal.
Carson, R., lt., 104th co., R. A., Rawal Pindi.
Carson, R. D., Deesa.
Carstairs, F. F. S., treasy. offr., Henzada, Burma.
Carstairs, G., revd., missnry., United Free ch. of Scot. missn., Udaipur, Meywar.
Carstens & Co., wines, spirits, stores & genl. merchts., Moulmein.
Carstens, C. H., propr., Carstens & co., Moulmein.
Carswell,—, Miss, house mother, St. Andrew's Colonial homes, Kalimpong, Darjeeling.
Carte, T. E., maj., 61st co., R. A., Bombay.
Carter, A. M. S., supdt., N. I. salt reve., Rai Bareli.
Carter, A. V., Howrah.
Carter, C., asst., C. J. Milne, Quetta.
Carter, C. A. D., leading artificer, H. & S. facty., Cawnpur.
Carter, C. H. P., lt.-col., C.M.G., comdt., sanitarium, Mount Abu, Rajputana. [tan, on lve.
Carter, C. M., capt., 14th Ferozepore Sikhs, Mool-
Carter, D. C., lt.-col., R.A., 45th batty., 42nd bde., R. A., Kirkee.
Carter, E. A. F., lt.-col., 1st batn., Roy. Lanc. regt., Fort William. [86, College street.
Carter, E. C., B.A., secy., Indian National council,
Carter, E. F., clk., mobilisation sec., office of qr.-mr.-genl. in India, Simla. [offr., Quetta.
Carter, E. J., maj., I.A., chf. supply & transpt.
Carter, E. T., asst., Nedeem tea co., ld., Chengemari divn., Luksan, Jalpaiguri, Dooars.
Carter, F. W., asst., signs the firm, Turner Morrison & co.; *res.*, 2, Ballygunge Store road.
Carter, Greenwood & Co., merchts. & commsn. agts., 5-1, *Council House st.*
Carter, G. H., asst., Andrew Yule & co., ld.; *res.*, 4-1, Lansdowne rd.
Carter, G. L., capt., D. C. comdr., 106th Hazara Pioneers, Quetta.
Carter, H., asst., Binny & co., Madras.
Carter, H. A., lt., D.S.O., D. C. offr., 101st Grenadiers, Quetta.
Carter, H. Bonham, maj., R.E., agent & mangr., M. ry., Royapuram, Madras. [E. I. ry., Gya.
Carter, H. B. M., chf. clk., dist. traf. supdt.'s office,
Carter, J., collry. f'man, Assam ry. and trading co., ld., Upper Ledo, Margherita.
Carter, J., inspr. of police, Mount road, Bombay.
Carter, J. F. C., lt., D. C. offr., 35th Sikhs, Nowshera. [goon.
Carter, J. H., loco. f'man, Burma rys., Ran-
Carter, J. R. B. G., capt., I.A., poltl. agent, Sorath, Jetalsar, Kathiawar, on lve.
Carter, J. T., genl. mangr., Darragh spg. mill, Quilon, Travancore.
Carter, L. R., asst., signs per pro., Howe and Trunkett, 29, Pollock street; *res.*, 3, Middleton street.
Carter, L. W., 2nd asst. store-kpr., B.-N. ry., Kharagpur. [Saran.
Carter, N. Bonham, I.C.S., magte. & collr., Chapra,
Carter, R., asst., Pigott, Chapman & co.; *res.*, 2, Store road, Ballygunge. [Dinapore.
Carter, R. C., capt., 2nd batn., W. Riding regt.,
Carter, R. E., exe. engr., p. w. d., Buxar divn., Buxar.
Carter, R. M., lt., I.M.S., Aden, on lve.
Carter, R. S., asst., Thacker, Spink & co., 5 & 6, Govt. place.
Carter, S. S., asst., Chandypore tea co., Kalibari Bazar P. O., Cachar. [bay.
Carter, W., asst., Whiteaway, Laidlaw & co., Bom-
Carter, W., signlr., govt. tel. dept., Ajmere. [war.
Carter, W., Mrs., asst., Alexandra hotel, Pesha-
Carter, W. B., jr. engr., E. I. Ry., Sahebgunge.
Carter, W. C. Middleton, mangr., New dairy farm, Rajpore. [Bangalore.
Carter, W. G., lt.-col., 1st batn., The Essex regt.,
Carter, W. J., asst., signs per. pro., G. F. Kellner & co., 32, Chowringhee road.
Carter, W. M., asst., Smith, Rodwell & co., Mussoorie. [3, Russell street.
Carter, W. T., firm of W. S. Cresswell & co.; *res.*,
Carter-Daniell, N., revd., Waltair, Vizagapatam.
Carthew-Yorstoun, M. E., maj., 2nd-in-comd., 34th Poona Horse, Loralai. [Agra.
Carthy, Francis, bro., asst. mr., St. Peter's coll.,
Carthy, P., actg. dist. carr. exmr., R.-M. ry., Ajmere. [28, Howrah rd., Howrah.
Cartland, J., mangr. & engr., West's jute presses,
Cartland, M. A., asst. opium agent, Bareli.
Cartland, N., hony. asst. engr., N.-W. ry., Mooltan. [Rangoon.
Cartledge, B., Bombay.
Cartledge, F. A., 2nd clk., regtn. dept., G. P. O.,
Cartledge, G. A., signlr., govt. tel. dept., Rangoon.
Cartman, S. A., asst.-surgn., I.S.M.D., in sub-medl. chge., stn. hosptl., Cannanore. [Meiktila.
Cartner, C. F. T., asst.-surgn., I.S.M.D., stn. hosptl.,
Carton, L., asst., Howrah iron works, Howrah.

See page 1578.

Digitized by Google

Cartwright, A. G., maj., 2nd batn., York. regt., comdt., Pachmarhi Depôt.
Cartwright, C. M., maj., 36th Jacob's Horse, depy. asst. adjt.-genl., Deesa, on lve.
Cartwright, H. D., firm of Cartwright & co.; *res.*, 14, Elysium row.
Cartwright, H. D., & Co., jute, jute fabric and produce agts. & brokers, 3, *Clive street.*
Cartwright, H. E., mangr., Dooars tea co., ld., Bhogotpore divn., Nagrakata, Dooars.
Cartwright, J. R., 2nd-lt., 1st batn., Devon. regt., Chaubattia.
Cartwright, R. H., actg. mangr., Dooars tea co., ld., Bamandanga divn., Bamandanga, Dooars.
Carty, P., revd. fr., S.J., profsr., St. Joseph's coll., Trichinopoly. [Simla.
Caruana, A. J., maj., asst. judge advte.-genl.,
Carvalho, F. L., B.A., chf. supdt., acct.-genl.'s office, Madras.
Carvalho, G., Miss, asst. mrs., caste girls' schls., Ernakulam, Cochin. [Poona.
Carvalho, H. F., city magte. and income-tax collr.,
Carvalho, Joaquim A., 1st official comsy.-genl., customs, Goa.
Carvalho, J. M. F., advertising agt. & genl. broker, Bombay. [Bombay.
Carvalho, P. J., tempy. tel. mr., govt. tel. dept.,
Carvalho, S., asst., Whiteaway, Laidlaw & co., Bombay.
Carvallo, A., p.-w. inspr., E. I. ry., Raneegunge.
Carvallo, C. O., asst. p.-w. inspr., E. I. ry., Futwah.
Carvell, A. H., Trichur, Cochin State.
Carvell, J. M., revd., missnry., Amer. Bapt. missn., Kamrup P. O., Nowgong, Assam.
Carvey, P. G., plate-layer, E. B. S. ry., Sealdah.
Carvick, T. P., asst., Dooars tea co., ld., Grassmore divn., Nagrakata, Dooars.
Carvill, D., asst., Martin & co., 34, Jackson's Ghât street; *res.*, 2-9, Lansdowne road.
Carville, A. B., clk., photo. and litho. branch, survr.-genl.'s office, 14, Wood street.
Carville, W. J., asst., Sreekissen Dutt & co., 11, Dacre's lane.
Carwithen, E. T., capt., 9th Bhopal Infy., asst. transpt. regtrn. offr., 2nd cir., Mooltan.
Carwithen, S., lt., 79th co., R. G. A., Fort William.
Cary, R. C. L., lt., garsn. riding mr., H. H. the Nizam's regular troops, Hyderabad, Deccan.
Cary, S. B., A.M.I.C.E., genl. mangr. & chf. engr., D.-H. ry., Darjeeling.
Casabon, C. R., 3rd asst., commsr.'s office, Agra.
Casania, T. W. de la R., asst., Mitchell & co., Srinagar.
Case, J. E., Mrs., missnry., in chge., Amer. Bapt. missn., Henzada, Burma.
Casement, R. H., asst. engr., Nagda-Muttra ry.
Casey, C. O. C., sergt., ovsr., M. W. S., Mian Mir, Lahore.
Casey, J., jailor, central jail, Cannanore. [row.
Casey, J. A., customs prev. offr.; *res.*, 51, Creek
Casey, J. M., local agent, sirdari recruiting, Sambalpur, C. P.
Casey, M. P., C.E., M.S.I., A.I.S.E., asst. engr., p. w. d., Falam, Chin Hills.
Cash, C., Bankipur.
Cash, F. W., supdt., N. I. salt reve., Kalabagh.
Cash, W., supdt., water-works, muncplty., Benares.
Cashman, H. S., secy., dist. charitable socy.; *res.*, 11, Park lane.
Cashmere manufacturing co., Srinagar.
Cashmore, J. A., tel. mr., govt. tel. dept., Rangoon.
Casling, C. T., travlg. audit inspr., G. I. P. ry., Jalgaon.
Casper, J. H., wvg. mr., E. D. Sassoon mill, Bombay. [street.
Caspersz, A. A., B.A., bar.-at-law; *res.*, 10, Wood
Caspersz, C. P., I.C.S., dist. & sess. judge, Bankipur, Patna, on furlo. [T. S. Ry.
Cassell, R. H., asst., Barrah ind. con., Chakiah.
Cassella, Leopold, & Co., Aniline colour wks., Sirdars' palace, Apollo street, Bombay. [Nowshera.
Cassels, G. R., capt., D. C. comdr., 35th Sikhs,
Cassels, H., sub-asst. supdt. of tels., Bombay.
Cassels, H. S., customs prev. offr., Bombay.
Cassels, K. S., capt., D. C. comdr., 7th Gurkha rifs., Kohima. [bad, on lve.
Cassels, R. A., lt., adjt., 32nd Lancers, Aurunga-
Cassels, W. S., I.C.S., asst. magte., U. P., on lve.
Cassels, W. W., revd., chapln., ch. of Eng., Lahore. [Amritsar.
Cassera, F. X. J., asst. dist. supdt. of police,
Casserley, J. H., capt., D. C. comdr., 120th Rajputana Infy., Baroda.
Cassey, T., offg. stn.-mr., E. I. ry., Aligarh.
Cassie, G. J., asst. mangr., Marshall Sons & co., ld., 99, Clive street.
Cassimatis, S. D., asst., Ralli Bros.' jute press, Cossipore. [Rangoon.
Cassimir,—, bro., profsr., St. Paul's high schl.,
Cassinger, L., Miss, mrs., St. Mary's schl., Moulmein. [Khan.
Casson, H. A., I.C.S., depy. commsr., Dera Ghazi
Casson, H. G., maj., 1st batn., S. W. Bordrs., Karachi, on lve.
Casson, R., I.C.S., on spcl. duty for the revision of Impl. & Provncl. Gazetteers, Maymayo.
Casson, W. F. S., lt., 27th L. cavy., Bellary.
Castelino, C. S., Koppa, Kadur.
Castelino, J. M., secular tchr., St. Aloysius' coll., Mangalore, S. Canara.
Castellazzo Bros., confectioners, &c., 18-6 & 18-7, *Chowringhee road.*
Castellazzo, L., propr., Castellazzo Bros., 18-6 and 18-7, Chowringhee road.
Castell, E., asst., James Simpson & co., ld., 10, Clive street.
Castelli, D. J., Ralli Bros.' agency, Delhi.
Castello, A. J., carr. exmr., R.-M. ry., Phulera.
Castello, J., mchnc., carr. & wag., dept., E. I. ry., Lillooah. [S. I. ry., Negapatam.
Castello, P. A., chf. clk., loco. & carr. dept.,
Castets, J., revd. fr., S.J., profsr., St. Joseph's coll., Trichinopoly.
Castilino, P., tehsldr., Uppinangadi, S. Canara.
Castollo, G. M., yard f'man, E. I. ry., Sitarampur.
Castle, C., asst., Bulloch Bros. & co., ld., Chittagong.
Castle, F. C., asst. cashier, the Mysore gold mining co., ld., Marikuppam, Kolar, Mysore.
Castle, R. A. E., dist. supdt. of police, Tavoy, Burma.
Castle, R. C., dist. supdt. of police, Midnapur.
Castle, W. W., revd., serv. placed at the disposal of the Hon'ble the agt. to the G.-G. & Chf. Commsr., N.-W. Frontier Prov.
Caston, A. W., asst. gas-maker, carr. & wag. dept., E. I. ry., Lillooah.
Caston, C., asst., Trinidad govt. emigration agency, 21, Garden Reach road.
Caston, C. W., supdt., home dept., govt. of India; *res.*, 91, Lower Circular road.
Caston, E., train exmr., carr. & wag. dept., E. I. ry., Allahabad.
Caston, J. E., asst., U. P. sectt., Allahabad.
Castor, H. E., asst., Misquith & co., Rangoon.
Castor, R. H., maj., I.M.S., civil surgn. & supdt., centl. jail, Bassein, Burma.
Castro, A. O., procurador de coroa, Goa.
Catchatoor, C. N., Rangoon.
Catchatoor, D. N., Rangoon.
Catchatoor, J. N. J., Rangoon. [agent, Dacca.
Catchatoor, M. I., jute mercht. and commsn.
Catchick, A., clk., p. w. d. sectt., Rangoon.
Catchick, A., sub-divnl. police offr., Hanthawaddy, Burma.
Catchick, A. T., asst., Sofaer & co., Rangoon.
Catchick, M., bailiff, depy. commsr.'s office, Kyaukse, U. Burma. [Rangoon.
Catchick,—, asst., Mason, Trevillion & Hunt,
Catchpole, G. W., mangr., Bhuban Dooars tea co., ld., Hatipotha, Dooars.
Catchpole, N., firm of N. Catchpole & co., 44, Hornby rd., Bombay.
Catchpole, N., & Co., drapers, outfitters & house furnishers, 44, *Hornby road, Bombay.*
Cater, A. N. L., I.C.S., asst. commsr., Ferozepore.
Cates, G. E. Hyde, lt.-col., I.A., poltl. supdt., Palanpur, Bombay.
Cates, J. A., prev. inspr., salt reve., Matua Beat.

What is Lalimli?
Digitized by Google

Cates, W. J., capt., I.A., supply & transpt. offr., on lve. [corps, Sialkot.
Cathcart, A. E., capt., 2nd batn., King's R. R.
Cathcart, M., asst., M. David & co., Narainganj, Dacca.
Cathcart, W. T., divnl. mangr., Amrail divn., Consolidated tea and lands co., ld., Sathgaon, Sylhet.
Cathebras, B., revd. fr., Kyangyin. [Rangoon.
Catherwood, W. H., firm of Grant & Catherwood,
Cattel, E. B., Dulabcherra, Sylhet.
Cattell, G. L., capt., D. C. comdr., 78th Moplah rifles, St. Thomas' Mount, Madras.
Cattell, M. J., mangr., Eraligool tea co., ld., Kanai Bazar, Sylhet.
Cattell-Jones, —, Mrs., house mother, St. Andrew's Colonial homes, Kalimpong, Darjeeling.
Catto, G. J., supdt., Attareekhat tea co., ld., Singrabari Hât, Darrang.
Catton, H. G., mangr., Ghatia divn., Dooars tea co., ld., Nagrakata, Dooars. [Allahabad.
Catty, C. H. S., 2nd-lt., 2nd batn., S. Staff. regt.,
Catty, T. C., lt., 69th Punjabis, offg. asst. rectg. staff offr. for Dogras, Jullundur. [Rangoon.
Caufal, R., pianoforte tuner and music supplier,
Caulfield, C. S., clk., Indo-Euro. tel. dept., Karachi. [L. infy., Bhuj.
Caulfield, F. W. J., maj., comdt., 110th Mahratta
Caulfield, G. N., lt.-col., D.S.O., 1-10th G. R., offg. col. on staff, Fort Stedman. [Mooltan.
Caulfield, H. F. St. G., lt., 51st batty., R. A.,
Caunaday, Isaac. revd., B.A., missnry., Amer. Evangl. Luth. missn., Guntur, Kistna.
Caunter, J. A. A., Rangoon.
Causland, R., Rangoon.
Causley, P. L., sub-asst. supdt., survey of India, No. 4 party, Dinapore. [cottah.
Caussanel, A., revd. fr., S.J., R. C. missn., Palam-
Causton, G., mangr., Namgaon divn., Empire of India & Ceylon tea co., ld., Thakurbari P. O., Darrang.
Causton, E. A., revd., M.A., Allahabad.
Cautley, J. B., capt., R.A.M.C., doing duty, stn. hosptl., Dinapore. [Bombay.
Cauty, E. L., inspr. of police, Mily. Square lane,
Cauty, J., Parbatipur. [Cossipore.
Cavandias, S., asst., Ralli Bros.' jute press,
Cavaliere, A., revd. fr., S.J., profsr., St. Aloysius' coll., Mangalore, S. Canara.
Cavanagh, B. F., supdt., agri-horticultural socy. of Madras, Teynampett, Madras.
Cavandini, A., right revd. dr., D.D., S.J., bishop of Mangalore, S. Canara. [Bombay.
Cavdale, W. H., firm of Crawford, Brown & co.,
Cavdell, A. H. R., Chulsa, Dooars.
Cave, A., Kurudu.
Cave, G. C., Rangoon.
Cave, E. L., asst. engr., the Nundydroog co., ld., Oregaum, Kolar, Mysore. [Cawnpore.
Cave, G. N., asst., Cawnpore cotton mills co., ld.,
Cave, H. R., mang. propr., Juggernathpore ind. con., Katihar, Purneah.
Cave, —, Miss, Naihati.
Cave, R. J., asst., Gondwarrah ind. con., Korah P. O., Purneah. [Kurseong.
Cave, S. H., asst., govt. cinchona cultivation,
Cave-Browne, J. A., Dacca.
Cave-Browne, W. C., actg. 2nd asst. audtr., S. I. ry., Trichinopoly.
Cavendish, A. E. J., 2nd-in-comd., Argyll & Suth'd Highrs., Compensation comtee., South Africa. [Sibsagar, Assam.
Cavendish, F. H., offg. depy. consvr. of forests,
Cavendish, F. W. L. S. H., lt., 9th Lancers, actg. paymr.'s class, Rawal Pindi.
Cavendish, G. L. J., 2nd-lt., 2nd batn., East Surr. regt., Lucknow. [st.
Cavendish, W. H., asst., Burn & co., 7, Hastings
Cavollari, A., Lucknow.
Caw, E., Miss, tchr., girls' high schl., Dehra Dun.
Caw, G., sub-engr., Dehree workshops, Shahabad.
Caw, R. C., firm of Shaw, Wallace & co.; *res.*, 22, Theatre road.
Cawdeary, M. A., Mrs., proprss., Cawdeary's hotel, Jubbulpore.
Cawley, F. A. A., chf. engr., p.w.d., Indore State, C. I.
Cawnpore supply assocn., ld., Cawnpore.
Cawood, G. C., maj., squad. comdr., 7th Lancs., Ferozepur. [son's rd., Howrah.
Cawsy, A., dock mr., Caledonia dock; *res.*, 69, Dob-
Cayley, C. H., dr., divnl. health offr., No. 1 divn., muncplty., Bombay. [road.
Cayley, N., asst., Pugh & co.; *res.*, 2-4, Lansdowne
Cazalett, A. G., asst.-surgn., I.S.M.D., stn. hosptl., Hyderabad.
Cazaly, W. H., capt., I.M.S., medl. offr., 125th Napier's rifles, Ahmednagar.
Cearns, C. H., supdt., genl. dept., U. P. civil sectt., Allahabad. [Allahabad.
Cearns, G. W., asst.-surgn., I.S.M.D., stn. hosptl.,
Cecil, C. H., blacksmith, loco. & carr. workshop, B.-N. ry., Nagpur.
Cecil, G., carr. exmr., B.-N. ry., Adra.
Cecil, G., Nagpur.
Cecilia, —, Sister, St. Mary's convent, Naini Tal.
Cecile, revd. mother, suprss., St. Joseph's orphge., Balasore. [mandi.
Celand, H., ferry supdt., B. & N.-W. ry., Laker-
Celand, W., asst. f'man, loco. & carr. sheds, O. & R. ry., Cawnpore.
Celeste, —, Mother, Rangoon. [goon.
Celsus, —, bro., profsr., St. Paul's high schl., Ran-
Central mercantile co. of India, 4, *Sassoon bldgs., Fort, Bombay; Agra, Karachi, Madras & Rangoon.*
Cerchiari, A., asst., V. Fucile & co., Bombay.
Cere, J., revd. fr., S.J., profsr., St. Joseph's coll., Trichinopoly.
Cesar Tian and M. Ries, bankers and merchts., Aden. [lane.
Cesar, W. O., asst. supdt., R. M. S.; *res.*, 8, Ripon
Chacks, W. J., hd. mr., C.M.S., Cambridge, Nicholson instn., Kottyam, Travancore.
Chadburn, B., asst., Rajnagar Beta tea co., ld., Langla, Sylhet.
Chadwick, C. E., asst. engr., B.-N. ry., Garbetta.
Chadwick, C. J., supdt. of wks., cant. fund office, Rangoon. [velly.
Chadwick, D. T., I.C.S., spcl. settmt. offr., Tinne-
Chadwick, N., Mrs., asst., Whiteaway, Laidlaw & co., Bombay.
Chadwick, R. S., lt., 9th Lancers, Rawal Pindi.
Chadwick, W., offg. consltg. engr. to govt. of India for rys., Chittagong.
Chadwick, W. H., asst. dist. supdt. of police, Delhi.
Chagnot, G., revd. fr., Letkopin, Maubin.
Chalcocondylis, A., asst., Ralli Bros., Bombay.
Chaldecott, A. W., maj., squad. comdr., 21st Prince Albert Victor's Own cavy., Peshawar, on lve.
Chaldecott, H. D., mangr., Artherwhully coffee estate, Kenchamanna, Hassan.
Chaldecott, H. J., mangr., Karradibetta coffee estate, Mysore. [Loralai.
Chaldecott, O. A., lt., 124th Baluch. infy.,
Chaldecott, W. H., capt., R. E., comdg. No 19 co., 3rd S. & M., Kirkee. [Terminus, Bombay.
Chalk, O., asst. audtr., G. I. P. ry., Victoria
Chalke, E. E., mangr., Mohokotie garden, Assam tea co., Nazira, Sibsagar.
Chalke, E. L., M.D., actg. civil surgn., Ananta- [Agra.
pur.
Chalke, J. C., asst.-surgn., I.S.M.D., stn. hosptl.,
Challen, H. J., hd. clk., pay bill sec., loco. supdt.'s office, E. I. ry., Jamalpur.
Challis, J. M., revd., M.A., prinpl., C. M. S. high schl., Jubbulpore, C. P. [Seebpur, Howrah.
Chalmers, A., asst., Ganges manfctg. co., ld.,
Chalmers, A., capt., I.M.S., on lve.
Chalmers, A. M., mangr., Cutleecherra tea co., ld., Katlicherra, Cachar.
Chalmers, C. S., asst. engr., O. & R. ry.
Chalmers, D. F., I.C.S., asst. supdt., Hsipaw, N. Shan State. [Budge-Budge.
Chalmers, Geo. L., Sealdah.
Chalmers, G. M., asst., Budge-Budge jute mills,
Chalmers, J., asst., Victoria jute co., ld., Telini-para, Hooghly.
Chalmers, J., asst., Mackinnon, Mackenzie & co., 16. Strand road.

See page 1578.

Digitized by Google

Chalmers, J. M., supdt., govt. printing, Bengal, Writers' bldgs.
Chalmers, T., asst., Rosa sugar wks. & distly., Rosa, Shahjehanpur. [schl., Naini Tal.
Chalmers, W. J. C., asst. mr., Diocesan boys'
Chaloner, W., condr., sub-engr., M. W. S., Jubbulpore. [Bombay.
Chalwin, G. W., condr., offg. ovsr., ordnce. dept.,
Chaly,—, Monsr., Pondicherry.
Chamarett, G. R., asst.-surgn., I.S.M.D., Crater stn. hosptl., Aden, on lve.
Chamarette, A., surgn., in medl. chge., 4th regt. infy., Nizam's State, Sultanshai, Hyderabad, Deccan. [pur, Patna.
Chamarette, E. T., signlr., govt. tel. dept., Banki-
Chamarette, H. F., capt., comdg., 4th regt. infy., Nizam's State, Sultanshai, Hyderabad, Deccan.
Chamarette, L., asst., Weber and Schenck, Secunderabad.
Chamarette, T., lt., qr.-mr., H. H. the Nizam's arty., Hyderabad, Deccan.
Chamber, W., Nagpur.
Chamber of commerce, 2, *Clive street; Coconada, Cochin, Bombay, Karachi, Madras, Malabar, Rangoon, Upper India, Cawnpur and Aden.*
Chamberlain, C. E., mangr., W. E. Smith & co., Madras.
Chamberlain, F. W., C.E., genl. mangr. and engr., Bombay gas co., ld., Bombay.
Chamberlain, J., revd., M.D., D.D., LL.D., missnry., Arcot missn., Coonoor, Nilgiris.
Chamberlain, J. T., I.C.S., asst. dist. magte., Amraoti, Berar. [missn., Chitoor, S. Arcot.
Chamberlain, L. B., revd., M.A., missnry., Arcot
Chamberlain, W. I., revd., B.D., Ph.D., prinpl., Arcot missn. coll., Vellore, N. Arcot.
Chamberlayne, A., lt., squad. offr., 1st Duke of York's Own Lancs., Jhansi.
Chambers, A. E., Digboi, Lakhimpur.
Chambers, A. M., mangr., Cutleecherra tea co., ld., Katilcherra, Cachar.
Chambers, B., Miss, asst. tchr., Taylor High schl. for girls, Poona.
Chambers, C. C., mangr., Jokai (Assam) tea co., ld., Hukanpukri and Kutcheejan divn., Tinsukia, Lakhimpur.
Chambers, D., Amraoti, Berar. [pur.
Chambers,—, Miss, ch. of Eng. zen. missn., Jamal-
Chambers, E. J., Balliaghatta.
Chambers, E. W., hd. clk., office of exmr. of accts., mily. works, Simla, on furlo.
Chambers, E. W., dr., medl. practnr.; *res.*, 47, Wellesley street.
Chambers, G. J., pilot, port office, Bombay.
Chambers, G. L., firm of Binny & co., Madras.
Chambers, H., asst. mangr., Lodna collry. co., ld., Jherria, Manbhum. [Jamalpur.
Chambers, H., Miss, ch. of Eng. zen. missn.,
Chambers, H. W., propr., Boylee ind. con., Chowdala P. O., Maldah.
Chambers, J., f'man, traf. dept., B. B. & C. I. ry., Carnac bridge, Bombay. [co., Madras.
Chambers, J. W., asst., signs per pro., Binny &
Chambers, L. E., asst.-surgn., I.S.M.D., stn. hosptl., Rawal Pindi.
Chambers,—, Mrs., midwife, Bangalore.
Chambers, P. R., lt., squad. offr., 10th Duke of Cambridge's Own Lancs., Cawnpur.
Chambers, T., clk., p. w. d., govt. of India.
Chambers, W., chargeman, workshops, B.-N. ry., Nagpur.
Chambers, W. A., firm of Gostling, Chambers & Fritchley, 1, Medows st., Bombay.
Chambers, W. B., appraiser, customs dept.
Chambers, W. G. F., Bombay.
Chambers, W. J., sub-condr., ordnce. dept., on lve.
Chambers, W. T., lt., 30th batty., R. A., Rawal Pindi. [Madras.
Chamerette, R. A., asst., Wrenn, Bennett & co.,
Chamier, A. T., capt., sub-divnl. offr., No. 2 subdivn., E. B. S. ry., Murshidabad bch., Krishnagar.
Chamier, D., bar.-at-law, law reporter, Madras.
Chamier, E. M. Des Champs, bar.-at-law, 1st addtl. judl. commsr., Oudh, Lucknow.
Chamier, F. C., I.C.S., asst. commsr., Rai Bareli.
Chamier, H. A. G., lt., 7th batty., R. A., Jhansi.
Chamier, J. A., 2nd-lt., D. C. offr., 33rd Punjabis, Somaliland.
Chamier, —, Mrs., asst. supdt., Royal Victoria hosptl., Triplicane, Madras. [Palanpur.
Chamier, S. D., inspg. stn.-mr., B. B. & C. I. ry.,
Chamier, W., supdt., central jail, Cannanore, Malabar.
Chamier, W. St. G., capt., chf. S. & T. offr., Dera Ismail Khan. [jan, Sibsagar.
Chamney, G., mangr., Dhoolie tea estate, Ranga-
Chamney, H., genl. mangr., British-Assam tea co., ld., Thakurbari, Darrang.
Chamney, M., mangr., Assam Valley rubber estates, Thakurbari, Tezpur, Darrang.
Champailler, G., mangr., steel wks., carr. & wag. dept., R.-M. ry., Ajmere.
Champain, A. P. Bateman, maj., offg. 2nd-in-comd., 2nd batn., 3rd Gurkhas, Lansdowne.
Champain, C. E. Bateman, capt., offg. D. C. comdr., 2-5th Gur. rif., Abbottabad.
Champain, H. F. Bateman, capt., D. C. comdr., 2-1st Gurkha rifles, Dharmsala Cant.
Champion, H. deCrespigny, 2nd-lt., North'n regt., Jullundur, on lve.
Champness, G. E., mate pilot, Bengal pilot service, *res.*, 71, Garden Reach road.
Chandler, C., hd. plumber, muncplty., Bombay.
Chandler, E. W., hd. asst., p. w. d., U. P. of Agra and Oudh, bldgs., roads and ry. bchs., Allahabad.
Chandler, F. J., asst., James Simpson & co., ld., 10, Clive street. [square.
Chandler, H., asst., Shrager Bros., 28, Dalhousie
Chandler, H. E., Miss, B.A., missnry., Amer.-Madura missn., Madura.
Chandler, H. G. W., capt., I.A., offg. asst. secy., mily. dept., Simla. [missn., Madura.
Chandler, J. S., revd., treasr., Amer.-Madura
Chandler, J. S., Mrs., B.A., missnry., Amer.-Madura missn., Madura. [lane.
Chandler, S. J., mangr., Ahmuty & co., 6, Church
Chandler, T. H., asst., N.-W. soap co., ld., 63, Garden Reach road.
Chandler, W., comdr., R. I. M., presdy. port offr., Madras. [Gonda.
Chandler, —, fitter, loco. dept., B. & N.-W. ry.,
Chandy, J., revd., Pallam, Madras.
Chane, W. H., Bombay.
Chanes, N., engr., Indian manfctg. co., ld., Bombay.
Changarin, I., greffier, service judiciare, Mahé.
Chaning-Pearce, J., supdt., Mulleygudden cardamom estate, Saklaspur, Mysore.
Channer, B. G., lt., D. C. offr., 54th Sikhs, Nowshera. [raich.
Channer, F. F. R., asst. consvr. of forests, Bah-
Channer, G., 2nd-lt., D. C. offr., 14th Ferozepore Sikhs, Mooltan. [Almora.
Channer, G. K., capt., D. C. offr., 1-3rd G. R.,
Channer, O. H., lt.-col., M.B., I.M.S., sany. commsr., Bombay.
Channon, F., clk., mily. dept., govt. of India.
Chanter, A. D., 2nd-lt., 89th co., R. A., Rangoon.
Chanter, E. D., exmr., p. w. accts., Rangoon.
Chanter, E. J., propr., Park schl., Simla.
Chaplin, A. W. C., mangr., Chulsa tea co., ld., Samsing, Jalpaiguri.
Chaplin, C. S., maj., 2nd batn., King's Royal Rif. corps, Sialkot, on lve.
Chaplin, H. P., 2nd-lt., 10th Hussars, Mhow.
Chaplin, J., asst., Thacker, Spink & co.; *res.*, 24-1, Royd street.
Chaplin, J. G., capt., 1st batn., The Cameronians, offg. adjt., Assam-Bengal ry. volr. rif., Chittagong. [Brooking street, Rangoon.
Chaplin, J. B. M., revd., chapln., St. Philip's ch.,
Chaplin, J. N. L., asst., Traill & co., 20, British Indian street. [Nowshera.
Chaplin, R. E., capt., squad. offr., 8th cavy.,
Chapman, A., sergt.-maj., Impl. cadet corps, Dehra Dun.
Chapman, A. C., F.R.G.S., F.S.A., prinpl. and hd. mr., E. I. ry. high schl., Mussoorie.

What is Lalimli?

Digitized by Google

Chapman, A. C., Mrs., supdt., girls' dept., E. I. ry. high schl., Mussoorie. [corpn.
Chapman, A. E., dist. engr., 4th dist., Calcutta
Chapman, A. H. D., 2nd-lt., 1st Dragoons, Lucknow.
Chapman, A. L., bar.-at-law, high court.
Chapman, A. S. B., firm of Elgin mills co., Cawnpore.
Chapman, C. C. T., depy. commsr., Minbu.
Chapman, C. F., Bombay. [Tanjore.
Chapman, E., mangr., Madura co., ld., Negapatam,
Chapman, E. A. J., mangr., signs per pro., Thompson, Thomas & co., Standard Life bldgs., Hornby rd., Bombay.
Chapman, E. H., capt., 2nd batn., Yorkshire regt., signlg. class, Kasauli.
Chapman, E. H., sub-condr., clk., office of depy. adjt.-genl., Punjab comd., Murree.
Chapman, E. L., bar.-at-law, Bhagalpur.
Chapman, E. P., I.C.S., dist. & sess. judge, Mozaffarpore. [Karachi.
Chapman, E. W., 2nd-lt., 1st batn., S. W. Bordrs.,
Chapman, G. H., 2nd-lt., 1st batn., Dorset regt., Ferozepore.
Chapman & Gonsalves, solicitors, Ootacamund.
Chapman, H. J., signlr., govt. tel. dept., Rangoon.
Chapman, J. A., asst. acct., National Bank of India, ld., 104, Clive street.
Chapman, J. A., asst. engr., B. rys. co., ld., Insein, Burma.
Chapman, J. B., C.E., under-secy. to govt., p. w. d., irrgn., Bombay. [Ootacamund.
Chapman, L. F., firm of Chapman & Gonsalves,
Chapman, L. J., capt., comdt., 28th Mtn. batty., R. A., Dera Ismail Khan. [Bombay.
Chapman, L. P., maj., R.E., comdg. R. E.,
Chapman,—, Miss, ch. of Scot. women's assocn. for foreign missions, 125, Bow Bazar street.
Chapman, M. H., mangr., Singlo tea co., ld., Jaboka divn., Suffry, Sibsagar. [on lve.
Chapman, P. F., capt., I.M.S., civil surgn., Seoni
Chapman, P. H., revd., M.A., jr. chapln., on lve.
Chapman, R., mang. dir., Punjab sugar works & patent carbonic acid gas co., Pathankot, Gurdaspur. [C. P.
Chapman, R. A. B., I.C.S., depy. commsr., Seoni,
Chapman, R. C., depy. audtr.-genl., govt. of India.
Chapman, W., Ralli Bros., 1 & 2, Church lane.
Chapman, W. G., Delhi.
Chapman, W. J. H., mech., E. B. S. ry. workshop, Kanchrapara.
Chappel, H. E., supdt., govt. tel. dept., Delhi.
Chapple, T. A., prinpl., Chapple's schl. of shorthand, 42, Dhurrumtolla street. [Quetta.
Chard, E. A. S., nursing sister, Q.A.M.N.S.,
Chard, F., stn.-mr., S. M. ry., Guntakul.
Chard, G. L., mangr., press & machine depts., Bombay educn. socy.'s steam printg. wks., Bombay.
Chard, W., 1st persnl. asst. to postmr-genl., Punjab, Lahore.
Charles & Co., booksellers & publishers, Secunderabad.
Charles & Co., chemists and druggists, Cawnpore.
Charles, A., Asansol.
Charles, A. P., I.C.S., jt.-magte., Agra.
Charles, E. E., lt., No. 91 co., R. A., Roorkee.
Charles, F. R. S., firm of Geo. Henderson & co.; *res.*, 2-8. Lansdowne road.
Charles, G. E., capt., M.B., I.M.S., on lve.
Charles, H., supdt., judl. commsr.'s office, Amraoti.
Charles, H. C., clk., office of the mily. secy. to the comdr.-in-chf. in India, Simla.
Charles, J., fitter, loco. dept., E. B. S. ry., Kanchrapara. [co., 1st S. & M., Roorkee.
Charles, J. R. E., capt., D.S.O., R.E., comdg. 6th
Charles, N., asst. acct., National Bank of India, ld., Madras.
Charles, R. Havelock, lt.-col., M.D., F.R.C.S.I., I.M.S., profsr. of surgy. and descriptive anatomy, medl. coll. hosptl.; *res.*, 8, Middleton street.
Charles, S. H., propr., B. K. Herman & co., Karachi. [Bombay.
Charles, V. St. C., mangr., National dairy co.,
Charles, W., Chandernagore.
Charles, W., engr., Clive mills co., ld., 43, Garden Reach.
Charles, W. D., engr., John's spinning mill, Agra.
Charleston, C., signlr., govt. tel. dept., Allahabad.
Charleston, E., carr. exmr., B.-N. ry., Khargpur. [radabad.
Charleston, E. A., carr. exmr., O. & R. ry., Mo-
Charleston, S., platelayer, N.-W. ry., Kundian.
Charlesworth, J., asst. stn.-mr., E. I. ry., Howrah. [Sitarampur, Burdwan.
Charlesworth, J. H., mangr., Damuda coal co., ld.,
Charlesworth, M., milling mr., Cawnpore woollen mills co., ld., Cawnpore.
Charlesworth, T. W., condr., hd. ovsr., ammn. facty., Kirkee. [paw.
Charlesworth, W. J., driver-in-chge., B. rys., Hsi-
Charley, H. R., capt., adjt., 1st batn., R. Ir. R., Fyzabad. [parah.
Charlton, I. W., revd., M.A., Kapasdanga, Augur-
Charlton, J., sub-condr., ordnce. dept., Rangoon.
Charlton, T., customs prev. offr.
Charman, A., Byculla, Bombay.
Charpie, G. A., & Co., watchmakers and agents, 65, Esplanade road, Bombay.
Charpie, W., firm of G. A. Charpie & co., Bombay.
Charrier, H. A., sub-asst. supdt., survey of India, on lve. [Mirzapur.
Charrier, J. E., hd. asst., Rookhurghat lac facty.,
Charrington, A. C., 2nd-lt., 1st (Royal) Dragoons, Lucknow. [lve.
Charrington, S. H., lt., 15th Hussars, Muttra, on
Charsley, W. H., agt., Bank of Madras, Bangalore.
Chart, V. L. R., travlg. audit inspr., G. I. P. ry., Bombay.
Chartered Bank of India, Australia and China, 5, Council House st.; Madras, Bombay, and Rangoon. [Roorkee.
Charteris, J., lt., R.E., comdg. 1st co., 1st S. & M.,
Charters, F. H., maj., secy., Rawal Pindi club, ld., Rawal Pindi. [surgn., Gurgaon.
Charters, W. C. M., asst.-surgn., I.S.M.D., civil
Chase, A. J., dist. loco. supdt., N.-W. ry., Multan.
Chase, E. H., sergt. ovsr., mily. wks., Bangalore.
Chase, E. M., clk., Indo-Eur. tel. dept., Karachi.
Chase, J., engr., fire-brigade, police dept., Howrah.
Chase, J. H., asst. traf. supdt., N.-W. ry., Saharanpur.
Chase, S. J. K., senr. mr. pilot, Bengal pilot service.
Chase, W. D., asst. mr., St. John's boys' schl., Bangalore. [128th Pioneers, Quetta.
Chase, W. St. L., bt.-col., V.C., C.B., comdt.,
Chaston, C. S., asst., Borelli tea co., ld., Balipara, Darrang. [co., Gonal, Bellary.
Chatelier, E. E., engr., Madum Seshanna manfctg.
Chatelier, H., magte., Pondicherry.
Chater, A., postmr., Monghyr.
Chater, A., facty. f'man, A. Stephen & co., 16, Chowringhee road.
Chater, A. M., engr., Sulkeah jute press; *res.*, 62, Ross road, Howrah.
Chater, C., hd. clk., regtn. dept., G. P. O.
Chater, L., Cawnpore. [Jamrao canal.
Chatfield, G. E., I.C.S., colonisation offr. on the
Chatterjee, A. C., & Co., cabinet makers, upholsterers, &c., 52-3, Bow Bazar street.
Chatterton, A., B.Sc., profsr. of engrg., coll. of engrg., Madras, on furlo.
Chatterton, B. R., capt., M.D., F.R.C.S.I., I.M.S., depy. sany. commsr., on furlo. [dah.
Chatterton, C. J., traf. inspr., E. B. S. ry., Seal-
Chatterton, Eyere, D.D., right revd., Lord Bishop, See of Nagpur; *res.*, the Bishop's house, Jubbulpur.
Chatterton, F., asst., Best & co., Madras.
Chatterton, G., lt., R.A., subltn., 29th Mtn. batty., Mandalay.
Chatterton, G. D. L., capt., 66th Punjabis, rectg. staff offr. for Sikhs, Jullundur.
Chatterton, J. B., maj., I.A., comdt., Lakhimpore mily. police batn., Dibrugarh, Assam.
Chattleburgh, A. C., sub-condr., S. and T. corps Bareilly.
Chatwin, G. W., condr. and ovsr., arsenal, Bombay.
Chauffat, P., revd. bro., asst., St. Aloysius' high schl., Vizagapatam.

See page 1578.

Digitized by Google

Chaumartin, H., revd. fr., asst., St. Joseph's R. C. ch., Mysore. [chapel, Mysore.
Chaumartin, L., revd. fr., priest, St. Sebastian's
Chauncy, C. H. K., lt.. qr.-mr., offg. adjt., 124th Baluchistan infy., Loralai. [ch., Rangoon.
Chave, R., revd. fr., R. C. chapln., St. Anthony's
Chave, W. H., p.-w. inspr., G. I. P. ry., Bombay.
Chaves, I., hony. lt., asst.-surgn., I.S.M.D., sub-medl. chge., stn. hosptl., Deesa.
Chaytor, A., train exmr., N. G. S. ry., Munmar.
Chaytor, H. C., 2nd-lt., attached to 26th L. cavy., Secunderabad.
Chaytor-White, J., maj., M.D., C.M., D.Ph., I.M.S., depy. sany. commsr., Agra.
Cheape, L. St. C., 2nd-lt., 2nd batn., Arg. & Suthd. Highrs., signlg. class, Poona.
Cheers, E., traf. inspr., E. B. S. ry., Katihar.
Cheers, J., clk., artly. bch., adjt.-genl.'s office, Simla. [corps, Changla Gully.
Cheeseman, E. J., sub-condr., supply & transpt.
Cheeseman, G., sergt., office of store-kpr.-genl., Bengal comd., Balooghat.
Cheetham, G. R., firm of Kettlewell, Bullen & co., 21, Strand road.
Cheetham, J., cardg. mr., Dunbar mills, ld., Shamnuggar, E. B. S. ry.
Chelentis, Th., godown asst., Ralli Bros., Bombay.
Chelody, B., revd. sister, suprss., Simla convent, Jhinkargacha, Jessore.
Chemical examiner to the govt. of Eengal: office, Medical coll., 88, *College street.*
Chenevix-Trench, G. F., maj., I.A., poltl. agent, Zhob. [mir.
Chenevix-Trench, R. H., lt., asst. to resdt., Kash-
Cheney, Arnold, & Co., genl. merchts., Alleppy, Travancore.
Cheney, H. B., lt., 1st Duke of York's O. L., Jhansi, on lve.
Cheney, J. G., asst., Phœnix iron works, Howrah.
Chennell, J. A., travlg. inspr. of accts., S. M. ry., Bellary. [*res.*, 3-1, Lansdowne road.
Chermside, H. L., asst., Turner, Morrison & co.;
Cheroud, F., Pondicherry.
Cherry, K. M., Waddagudem, Upper Godavery.
Cherryman, C., dist. carr. exmr., R.-M. ry., Rutlam. [Mary's ch., Faizabad.
Cherubin, —, revd. fr., o.c., R. C. chapln., St.
Chesall, C. H. H., asst. acct., National Bank of India, ld., Madras.
Cheshire, F., Miss, Jaunpur.
Cheshire, H. R., mangr., Lankapara tea co., ld., Madari Hât, Dooars.
Cheshire, H. S., engr., dist. bd., Maimansing.
Chesney, G. M., edtr., *Pioneer*, Allahabad.
Chesney, H. E., lt.-col., R.E., comdg. R. E., Mian Mir, Lahore. [Lancers, Nowgong.
Chesney, K., maj., squad. comdr., 18th Tiwana
Chesney, N. E., maj., D. C. comdr., 2-5th G. R., Abbottabad. [on furlo.
Chester, E., Mrs., missnry., Amer.-Madura missn.,
Chester, E. G., consvr. of forests, Punjab, Lahore.
Chester, F. T., asst., David Sassoon & co., ld., 3, Fairlie place.
Chester, G. E., Rangoon. [offr., Nellore.
Chester, R. W., actg. asst. to dist. medl. & sany.
Chester, W. L., col., M.B., R.A.M.C., P. M. O., Peshawar. [Khewra, Jhelum.
Chesney, E. P., asst. supdt., N. I. salt reve.,
Chestney, G. P., sub-p.-w. inspr., O. & R. ry., Benares.
Chestney, H. W. P., tempy. engr., p. w. d., 3rd divn., Jhelum canal, Shah Jewna. [Karachi.
Chetham, C. H., secy., chamber of commerce,
Chetham, G. R., mangr., Cockburn & co., Karachi.
Chetham, S. F., asst. supdt. of police, Tuticorin.
Chettle, E. A., firm of Shaw, Wallace & co.; *res.*, 10, Camac street.
Chettle, M. B., Miss, missnry., ch. of Eng. zen. missn., Trichur, Cochin State.
Chevallet, C., revd. fr., R. C. missn., Vizagapatam.
Chevertan, A., lt., asst. comsy., the arsenal, Mhow.
Chevis, W., I.C.S., divnl. judge, Sialkot.
Chew, F., Mrs., lady supdt., girls' orphge., M. E. missn., Bareli.
Cheyne, A. Y., capt., 15th Lancers, Sialkot.
Cheyne, R. E., bt.-maj., squad. comdr., 8th cavy., Nowshera.
Chichester, A. G. deV., capt., D. C. comdr., 28th Punjabis, Delhi. [Rangoon.
Chicks, C. W., clk., agent's office, Burma rys.,
Chief engr., mily. works, Bengal comd., office of, Naini Tal. [Dhurrumtollah street.
Chiene, G., 2nd asst. postmr., G. P. O.; *res.*, 118,
Chiene, O. M., B.A., Allahabad.
Chiesa, A., confctnr., Hotel Central, 86, Dalhousie street, Rangoon.
Chiesa, F., Rangoon. [Darjeeling.
Chignell, H., asst. mangr., Tiger tea hill estate,
Child & Co., tobacconists, 2-22 & 2-23, *Chowringhee.*
Child, H., mangr., Leesh River tea co., ld., Pillans' Hât, Darjeeling.
Childe, L. F., maj., M.B., L.M.S., 1st physcn., Jamsetjee Jeejeebhoy hosptl. & profsr. of clinical medicine. Grant medl. coll., Bombay.
Childs, A. W., asst., Treacher & co., ld., Bombay.
Childs, N. T., hd. mr., Meth. missn. schl., Cawnpore.
Chill, E., sub-divnl. police offr., Banmauk, Katha.
Chill, W. C., Naini Tal.
Chinal, J. E. L., asst.-surgn., I.S.M.D., house surgn., presdy. genl. hosptl., 244, Lower Circular road.
China fire insce. co., ld.; agents, Binny & co., Madras. [*co., Madras.*
China traders' insce. co., ld.; agents, Arbuthnot &
Chiney, J. G., asst., Jessop & co., ld., 93, Clive street.
Ching, T. B., asst., South British fire & marine insce. co.; *res.*, 38, Park street.
Chinn, T., Agra. [Madras.
Chinnery, —, Mrs., asst. tchr., Union girls' schl.,
Chiodetti, T. G., postmr., Naini Tal.
Chiodetti, V. V., asst.-surgn., I.S.M.D., doing duty, stn. hosptl., Dalhousie.
Chippendale, J. W., B.A., B.L., vakil, high court; *res.*, 35-8, Puddopukur rd., Ballygunge.
Chishenhale-Marsh, A. H., 2nd-lt., 9th Lancers, Rawal Pindi. [Dooars.
Chisholm, A., asst., Nagaisuree tea co., ld., Chulsa,
Chisholm, A., 2nd-lt., 15th Hussars, Muttra, on lve. [S., Jhansi.
Chisholm, A. W., sub-condr., asst. bk.-mr., M. W.
Chisholm, C., sergt., in chge., mobilization, chf S. & T. office, Umballa.
Chisholm, D., ex. asst. commsr., Harda.
Chisholm, E., dist. supdt. of police, Jhang.
Chisholm, E., firm of E. Chisholm & co., Travancore.
Chisholm, E., & Co., merchts. & agents, Quilon & Colachel, Travancore.
Chisholm, G., mang. propr., Rungaghur tea estate, P. O. Behali, Darrang. [wady, Burma.
Chisholm, M. J., dist. supdt. of police, Tharra-
Chisholm, R. H., lt., 1st batn., The Cameronians, Nowshera. [Dum.
Chisholme, A. C., condr., ovsr.. s. a. a. facty., Dum-
Chislett. T. D., supdt. of home, strangers' friendly socy., Bombay.
Chitts, E. L., Sholapur.
Chitts, L., customs prev. offr., Bombay.
Chitts, R. W., asst.-surgn., I.S.M.D., medl. offr., Butcher's Island, Bombay. [govr., Bombay.
Chitts, W., tel. mr., subdte. estabt. of H. E. the
Chitty, A. W., capt., D. C. comdr., 126th Baluch. infy., Quetta. [court, Bombay.
Chitty, C. W., B.A., bar.-at-law, chief judge, s. c.
Chitty, E. R. I., capt., D. C. comdr., 105th Mahratta L. infy., bde.-maj., Kohat dist., Kohat.
Chitty, W. W., maj., I.A., cant. magte., Baroda.
Chivers, E., clk., Eastern tel. co., ld., Aden.
Cholet, B., revd. fr., Bangalore.
Cholmeley, N. G., B.A., C.S.I., I.C.S., commsr., Minbu divn., Minbu, Burma, on lve.
Cholmondeley, E. C., M.A., bar.-at-law, dir., state educn., Indore, C. I.
Chopard, A., asst., Droz, Amstutz & co., Bombay.
Chope, A. J. H., 2nd-lt., 2nd batn., W. Riding regt., Dinapore. [Worthganj, Khewra, Jhelum.
Chopin, E. St. C. L., asst. supdt., N. I. salt reve.,
Chopin, J. C., underlooker, Warora colliery, Warora, C. P.

What is Lalimli?
Digitized by Google

Choppin, A., capt., R.A.M.C., doing duty, stn. hosptl., Rawal Pindi. [commsrs.
Choppin, E. E., night f'man, loco. dept., port
Chotzner, A. J., B.A., I.C.S., 1st asst. collr. of customs, 1, Charnock place. [*Bazar st.*
Chowdhry, Burdhun & Co., cabinet makers, 45, *Bow*
Chowdhry, R. G., picture-framer, gilder, carver, &c., 174, *Lower Chitpore rd.*
Chowfin, C. H., hd. mr., Pauri boys' high schl., Pauri, Garhwal. [Pauri, Garhwal.
Chowfin, D. A., revd., minstr., Meth. Episc. ch.,
Chowfin, D. A., Mrs., asst. mrs., orphge. & bdg. schl. for girls, Pauri, Garhwal.
Chown, O., asst., Consolidated tea and lands co., ld., Kalighat, Sylhet.
Chree, G. J., revd., M.A., B.D., services placed at the disposal of H. E. the C.-in-C. in India.
Chree, W., revd., M.A., B.D., prinpl., ch. of Scot. missn. coll., Madras.
Chrestien, F. F., & Co., mica merchts. and mica miners, Hazaribagh.
Chrisnin, C., notaire, service judiciare, Mahe.
Chrisnin, P., intptr., serv. des contributions, Mahé. [Dalhousie square.
Christ, O., asst., Deutsch-Asiatische Bank, 32,
Christensen, E. A., propr., Llewelyn & co., 51, Bentinck street.
Christensen, J., firm of Christensen & co., 47, Kamardanga rd., 24-Perghs.
Christensen, J. A., agt., Gramophone & typewriter co.; *res.*, 36-1, Dhurrumtollah street.
Christensen, N. A., & Co., advtsg. & commsn. agents, 57, *Eden Hospital street.*
Christian, A., mang. propr., Oomgong ind. con., Darbhanga, Tirhoot.
Christian, A., Miss, lady dr., female hosptl., Rampur State, Rohilkhand. [farpur.
Christian, A. T., sub-depy. opium agt., Mozaf-
Christian, C. W., signlr., govt. tel. dept., Ajmere.
Christian, C. H. W., tel. mr., govt. tel. dept., Nampaing, Myitkyina, Burma.
Christian, G., capt., D.S.O., 2nd batn., Yorks. regt., Bombay. [Bangaon, Bhagalpur.
Christian, H. D., mang. propr., Bangaon ind. con.,
Christian, H. O., mang. propr., Chupraon ind. con., Thargaria, B. & N.-W. ry.
Christian, J., facty. supdt., Patna opium agency, Gulzarbagh, Patna. [Trichinopoly.
Christian, J., revd., asst. pastor, S. P. G. missn.,
Christian, J. B., capt., I.M.S., medl. offr., 104th Wellesley's rif., Vakola.
Christian, J. R., mangr., Prince of Wales' dairy co., Bombay. [Madras.
Christian, J. W. T., clk., office of postmr.-genl.,
Christian, T., apothy., in chge. of dispy. (Ross & co.), Mozaffarpur, Tirhoot. [Bombay.
Christiansen, A. Adolph G., asst., Garlick & co.,
Christiansen, A. G., firm of Garlick & co., Bombay.
Christiansen, Albert G., asst., Garlick & co., Bombay. [Negapatam.
Christie, A. H., genl. store-kpr., S. I. ry. co., ld.,
Christie, A. J. W., asst., Hoare, Miller & co.; *res.*, 40, Chowringhee road. [Karachi.
Christie, C., tchr., St. Patrick's high schl.,
Christie, E. S., persnl. asst. to engr.-in-chf., E. B. S. ry., Sealdah.
Christie, G. F. S., I.C.S., bar.-at-law, depy. commsr., Pegu, Burma. [Rawal Pindi.
Christie, H., asst. engr., p. w. d. provncl. divn.,
Christie, H. G. F., lt., D. C. offr., offg. qr.-mr., 104th Wellesley's rif., Vakola.
Christie, J., mangr., Peirce, Leslie & co., Calicut, Malabar.
Christie, J. G., mangr., New Cinnatolliah tea co., ld., N. Lakhimpur, Assam.
Christie, J. H., lt.-col., I.A., cant. magte., Kasauli,
Christie, J. S., asst., Shamnuggar jute facty. co., ld., Shamnuggar. [Pindi & Murree.
Christie, L., firm of Menzies and Christie, Rawal
Christie, M. M. T., Miss, M.D., B.S. (Lond.), D.Ph. (Cantab.), medl. supdt., Lady Dufferin hosptl., 1, Amherst street.
Christie, R., 2nd-lt., 6th Dragn. Grds., Bangalore, on lve. [Semariaghat.
Christie, T. L., carr. exmr., B. & N.-W. ry.,
Christie, W., asst., Barnagore jute facty. co., ld., South Mill, Barnagore.
Christie, W., engr., steam dredger *Bruiser*, port commsrs.' docks, Kidderpore.
Christien, F., Ralli Bros., 1 & 2, Church lane.
Christison, A., engr., Jorehaut tea co., ld., Cinnamara, Assam. [Anantapur.
Christleib, M. L., Miss, lady missnry., L. M. S.,
Christmas, J., Cawnpore.
Christoffiez, G. M., dist. hd. clk., loco. dept., Burma rys., Insein.
Christopher, V., revd. fr., S.J., missnry., R. C. missn., Torpa, Ranchi. [*Bankshall st.*
Christopher & Co., ld., wine merchts., agency, 4,
Christopher, J., exmr., govt. printing, Burma; *res.*, 44, 40th st., Rangoon. [Agra.
Christopher, —, revd. fr., rector, St. Peter's coll.,
Christopher, L. W., maj.-genl., C.B., I.A., dir.-genl. of supply and transpt.; *res.*, U. S. Club, 55, Park street,
Christopher, Sydney A., bar.-at-law; *res.*, 59, Lewis street, Rangoon.
Christophers, S. R., lt., M.B., I.M.S., supdt., King's inste. of preventive medicine & profsr. of hygiene & bactlgy., medl. coll., Madras.
Christopher, V. C., Miss, asst., Whiteaway, Laidlaw & co., Rangoon.
Christophoridi, A.; *res.*, 16-1, Kyd st.
Christou, E., Ralli Bros., 1 & 2, Church lane.
Christy, —, Mrs., medl. missnry., Wesleyan missn., Karimnagar, Secunderabad, Deccan.
Chrysostom, J., revd. fr., O.C., asst. chapln., St. Joseph's cathdl., Allahabad.
Chrystal, A., mangr., Amluckie tea co., ld., Meesa, Nowgong, Assam.
Chrystal, H. B. M., Mrs., firm of P. Chrystal & co., 15, Bank st., Bombay.
Chrystal, J. P., firm of P. Chrystal & co., 15, Bank st., Bombay. [Bank st., Bombay.
Chrystal, J. S., firm of P. Chrystal & co., 15,
Chrystal, P., & Co., mill agencies, cotton brokers, &c., 15, *Bank street, Bombay.* [Militia.
Chrystie, G., capt., left wing comdr., Kurram
Chrystie, J., capt., R.A., actg. adjt. & instr. in gunnery, Hooghly defences, Fort William and Barrackpore. [Tinnevelly Bridge.
Chubb, C. H., asst. engr., S. I. ry. co., ld.,
Chubb, N. U., Miss, insprss. of girls' schls., Hyderabad, Sind.
Chubb, R. W., asst., Francis, Harrison, Hathaway & co., 13 to 13-3, Govt. place, East.
Chudleigh, C., senr. pilot, port commsrs., Chitta-gong. [2, *Old Post Office street.*
Chunder, G. C., & Co., attnys., proctrs. & solctrs.,
Church, Anna L., Miss, M.D., physcn., in chge., Lady Aitchison hosptl. for women, Lahore.
Church, C. W. T., maj., 1st batn., Royal Suss. R., Rawal Pindi.
Church, F. C. P., asst., Brahmapootra tea co., ld., Negheriting, Sibsagar, Assam.
Church, F. H., offg. engr.-in-chf., B.-G.-J.-P. ry., Bhavnagarpara. [genl., Kamptee, C. P.
Church, G. R. M., capt., R. G. A., depy. asst. adjt.-
Church, J. F., capt., 13th Hussars, Secunderabad.
Church, L., mangr., Ghoir Allie tea estate, Borjuli, Darrang, Assam.
Church, L. King, mangr., Balihonur coffee estate, Balihonur, Kadur, Mysore. [nagar, Kashmir.
Church, P. W., firm of Baines Bros. & co., Sri-
Church, W., capt., I.M.S., F.R.C.S.E., medl. offr. to H. E. the lieut.-genl. comdg. the forces, Bombay.
Church, W. H., mangr., Seaforth plantations, ld., Seaforth, Nilgiris. [socy., Lahore.
Church, W. A. L., secy., Punjab Auxlry. Bible
Church, W. St. J., secy., Oriental govt. security life assurance co., ld., Madras.
Churcher, E. J., J.P., bar.-at-law, Basti, U. P.
Churchill, A. P., capt., 1st batn., Essex regt., Bangalore.
Churchill, D. C., supdt., wvg. dept., Sir D. M. Petit schl. of indstl. arts, Ahmednagar.
Churchill, F., maj., D. C. comdr., 64th Pioneers, Bangalore.
Churchill, G. R. D., capt., D. C. comdr., 19th Punjab infy., Jullundur.

See page 1578.

Digitized by Google

Churchill, W. M., 2nd-lt., squad. offr., 12th cavy., Mooltan.
Churchward, P. A., mangr., Commercial Bank of [India, ld., Rangoon.
Churton, J. G., capt., R.A.M.C., doing duty, stn. hosptl., Nowgong, C. I.
Chute, E., revd., missnry., Amer. Bapt. Telegu missn., Palmur, Secunderabad.
Chute, E., Mrs., missnry., Amer. Bapt. Telegu missn., Palmur, Secunderabad.
Chute, J. E., revd., missnry., Canadian Bapt. missn., Madras, on furlo.
Chute, J. E., Mrs., M.D., missnry., Canadian Bapt. missn., Madras, on furlo.
Chynowith, N. E., Miss, missnry., Amer. free meth. missn., Yeotmal, Deccan.
Ciravegun, B., asst., F. Cornaglia, Bombay.
City line steamers, ld.; agency, 101, *Clive street.*
City of Glasgow life assurance co., 5, *Lyons range.*
City Press, The, printers, publishers, &c., 12, *Bentinck street.*
Civati, M., revd. fr., parish priest, St. Mary's R. C. ch., Secunderabad, Deccan.
Civil & sanv. engrg. co., The, 101-1, *Clive st.*
Civil vety. dept., Bengal, Belgachia.
Clabby, D., depy. exmr., office of exmr., comst. accts., Poona.
Clabby, W. G., asst. supdt. of police, on furlo.
Clague, W. G., supdt., acct.-genl.'s office, Rangoon.
Claine, J., consul for France, Rangoon.
Claiver, Sister, tchr., St. Joseph's convent, Moulmein, Burma.
Claman, E. B., cutter, Wrenn, Bennett & co., [Madras.
Clamp, J. W., asst. loco. f'man, Burma rys., Rangoon.
Clamp, R., asst. p.-w. inspr., B. ry., Letpadan, [Burma.
Clan line of steamers; agency, 1, *Clive street.*
Clancey, D. J., exe. engr., p. w. d., Lakhimpur divn., Dibrugarh, Assam.
Clancey, J. C., F.R.A.S., F.R.G.S., K.-I.-H., asst. dir. of land records & agri., Rangoon.
Clancy, D., supdt., Meth. Episcl. schl. for boys & girls, Allahabad.
Clancy, D., Mrs., lady supdt., Meth Episcl. boys' & girls' schl., Allahabad.
Clancy, R., revd., presiding elder, Meth. Episcl. ch., Muttra.
Clapham, F. J., asst.-surgn., medl. dept., S. M. ry., [Dharwar.
Clapham, J., depy. regtr., chf. court of Mysore, Bangalore.
Clapman, G. W., clk., Central India mining co., [Kamptee, C. P.
Clapp, R. J., asst., J. B. & E. Samuel, Mussoorie.
Clapperton, R., mangr., Steel Bros. & co., ld., and vice-consul for Denmark, Akyab, Burma.
Clare, C. C., cir. offr., Hatwa Raj, Saran.
Clare, P., asst., signs per pro., Kahn and Kahn, 10, Medow's street, Bombay.
Clare, R., chf. engr., fire-brigade, Calcutta police, [on lve.
Clare, —, Sister, Meerut.
Clare, —, Sister, in charge, female children, St. Joseph's orphge., Saugor, C. P.
Clarence & Co., civil & mily. saddlers, boot and harness makers, Murree.
Clarence, M., asst., Clarence & co., Murree.
Claridge, A. E., asst., Caxton printing wks., Bombay.
Claridge, G., propr., Caxton printing works, Bombay.
Claridge, G. W., asst., Caxton printing wks., [Bombay.
Claridge, J. C., Rangoon.
Claridge, J. T., supdt., inland trade dept., [goon.
Claridge, L., Kanchrapara.
Claridge, M. M., Miss, hd. mrs., govt. training schl., Coimbatore, on lve.
Claridge, P. S. F., capt., squad. offr., 28th L. Cavy., Saugor, C. P.
Clark, A., asst., E. Plomer & co., Lahore.
Clark, A., inspr. of police, Yamethin, Burma.
Clark, A. L., asst., Mackenzie, Lyall & co., The Exchange, 1 to 4, Lyons range.
Clark, A. M., traf. mangr., B.-N. ry., 13, Garden Reach road; *res.*, 49, Park street.
Clark, A. McDougal, firm of McDougal Clark & co., 6, Commcl. bldgs. [Secunderabad.
Clark, A. S., lt., D. C. offr., 65th Carnatic L. infy.,
Clark, C. C. S., Mandalay.
Clark, C. H., lt., 69th batty., R. A., Rawal Pindi.
Clark, C. H. B., capt., D. C. comdr., 65th Carnatic L. infy., Secunderabad.
Clark, C. R., Miss, B.A., missnry., A. P. missn., Jagraon, Ludhiana.
Clark, E., Miss, missnry., ch. of Scotland missn., [Guzrat.
Clark, F., engr., muncplty., Moulmein.
Clark, F., firm of H. Clark & co., Mussoorie.
Clark, F. C., asst., Richardson & Cruddas, Bombay.
Clark, F. J., asst. secy. to the agent, G. I. P. ry., Victoria Terminus, Bombay.
Clark, G., agt., Bank of Bombay, Surat.
Clark, G., revd., missnry., C. M. socy., Poona.
Clark, G. A., 2nd-lt., 1st batn., Roy. Scots. Fus., Bareilly.
Clark, G. K., mangr., Moondakotee & Dhajea estates, Amalgamated tea estates co., ld., Sonada, Darjeeling.
Clark, G. V., asst. engr., bldgs. dept., [Rangoon.
Clark, G. V., asst. engr., bldgs. dept., muncplty.,
Clark, H., & Co., civil & mily. tailors, genl. outfitters, dressmakers, &c., 5, *Old Court House street, & Mussoorie.*
Clark, H. C., mechl. supdt., H. M.'s mint, Bombay.
Clark, H. E., advte., chf. ct., Punjab, Lahore.
Clark, H. J., asst. contlr. of stores, E. I. ry. co. *res.*, 5, Camac st.
Clark, H. L. W., asst.-surgn., I.S.M.D., foundry and shell facty., Dum-Dum.
Clark, H. M., dr., M.D., C.M., Amritsar.
Clark, H. R., appsr., customs dept.
Clark, I. E., asst., Jessop & co., ld., 93, Clive st.
Clark, I. H. W. Dalrymple, supdt. of kheddahs, Maymyo, U. Burma.
Clark, J., firm of Trevillion & Clark, Allahabad, Naini Tal, Lucknow & Mussoorie.
Clark, J., asst., Prong lighthouse-kpr., Bombay.
Clark, J., shed f'man, loco. dept., N.-W. ry., Ghaziabad.
Clark, J., I.C.S., magte. & collr., Champaran.
Clark, J., asst., R. S. N. co., ld., 2, Clive Ghât street.
Clark, J. B., firm of Landale & Clark; *res.*, 52-3, Park street.
Clark, J. G., representative in India for Brownlie & Murray, ld.; *res.*, 12, Ballygunge Circular road.
Clark, J. H., firm of Simson Bros., Coconada.
Clark, J. H., customs prev. offr.
Clark, J. T., mangr., Jorehaut tea co., ld., Cinnamara, Sibsagar, Assam.
Clark, J. W., engr., Tingri tea co., ld., Hoogrijan divn., Tinsukia, Lakhimpur.
Clark, —, Miss, asst., H. Clark & co., Mussoorie.
Clark, —, Miss, missnry., zen. bible & medl. missn., Bombay. [schl. for girls, Simla.
Clark, —, Miss, asst. tchr., Auckland House high
Clark, M. L., Miss, missnry., Foreign Christian missnry. socy., Damoh, C. P.
Clark, P. G., resdt. engr., G. I. P. ry., Bina.
Clark, P. T., lt.-col., 1st batn., The Oxfordshire L. I., Subathu. [Murshidabad.
Clark, R., asst., L. Payen & co, Berhampur,
Clark, R., mechl. engr., Singareni collieries, Hyderabad Deccan co., ld., Secunderabad.
Clark, R. J., lt., D. C. offr., 8th Rajputs, Dibrugarh.
Clark, R. L., maj., D.S.O. inspr. of ordnce. machinery (A. D. Q.), Bombay.
Clark, Stuart H., M.A., revd., incumbent, Old (or missn.) ch., 11, Mission row.
Clark, T. W., Kanknarrah, E. B. S. ry.
Clark, W., mangr., Madura mills co., ld., Madura.
Clark, W., sub-acct., Chartered Bank of India, Australia & China, Madras.
Clark, W., revd., dr., M.B., C.M., medl. missnry., Rajputana Presbyn. free united ch. of Scot. missn., Nasirabad. [hotel, Benares.
Clark, W. J., propr. & mangr., Clark's family
Clark, W. J., revd., B.A., missnry., Amer. Presbyn. missn., Saharanpore.
Clark, *Hon. Sir* W. O., *Kt.*, B.A., I.C.S., bar.-at-law, chf. judge, chf. ct., Punjab, Lahore.
Clark, W. R., maj., M.B., I.M.S., civil surgn., Umballa.

What is Lalimli?

Digitized by Google

Clarke, A., asst. judgmt.-writer, high ct., Allahabad. [South rd., Entally.
Clarke, A., Mrs., typist, Jas. Glendye & co., 49,
Clarke, A., asst., Mason, Hill & Rogers, 19, Chowringhee road. [Baroda.
Clarke, A. B., B.A., actg. prinpl., Baroda coll.,
Clark, A. B., signlr., govt. tel. dept., Rangoon.
Clarke, A. C., revd., prinpl., ch. missn. coll. & schl., Amritsar, on lve. [Rawal Pindi.
Clarke, A. C. K. S., 2nd-lt., 1st batn., Wilts. regt.,
Clarke, A. E., capt., A.V.D., vety. offr., army remount depôt, Hosur, Salem.
Clarke, A. E., asst.-surgn., I.S.M.D., doing duty, stn. hoptl., Dinapore.
Clarke, A. E., Cawnpore.
Clarke, A. H., asst. comptlr.-genl., currency dept., 1, Dalhousie square, East. [Jubbulpore, C. P.
Clarke, A. M., Miss, ch. of Eng. zen. missnry.,
Clarke, B. G. S., lt., offg. qr.-mr., 66th Punjabis, Peshawar. [Poona.
Clarke, C., jr. leading hand, ammn. facty., Kirkee.
Clarke, C. A., asst. engr., B.-N. ry., Jherria dist., M.-J. Extn., Dumra P. O., Nowagarh.
Clarke, C. A., B.A. (Oxon.), I.C.S., offg. depy. commsr., Wardha, C. P.
Clarke, Chas. B., M.A. (Cantab.), revd., M.A., on furlo. [Lucknow.
Clarke, C. F., 2nd-lt., 2nd batn., East Surr. regt.,
Clarke, C. H., consvy. inspr., muncplty., Mandalay.
Clarke, C. J., capt., R.E., exe. engr., N.-W. ry., Jhelum.
Clarke, C. R., Bagoola.
Clarke, C. S., asst., loans & discounts dept., Bank of Bengal, 3, Strand road.
Clarke, C. W. A., revd., M.A., missnry., C. M. S., Masulipatam, Madras. [Gurdaspore.
Clarke, D. A., hd. clk., depy. commsr.'s office,
Clarke, D. A., asst., foreign dept., govt. of India.
Clarke, E. inpsr., govt. guard, Govt. House.
Clarke, E., draper, hosier, milliner & gentlemen's outfitter, Simla and Lahore.
Clarke, E., hd. mr., St. George's grammar schl., Chudderghat, Hyderabad, Deccan.
Clarke, E., mang. partner, St. Edmund's coffee estate, Polibetta, Coorg.
Clarke, E. H., asst. in chge., Muir mills co., ld., branch Hardigunj, Jhansi.
Clarke, E. H. S., C.I.E., offg. depy. secy., foreign dept., govt. of India; *res.*, 6, Russell street.
Clarke, E. J., asst., office of bd. of reve., U. P., Allahabad.
Clarke, E. V., inspr., govt. ry. police, Secunderabad.
Clarke, F., jr. leading hand, ammn. facty., Kirkee.
Clarke, F. A. H., lt., R.A.M.C., stn. hosptl., Chakrata.
Clarke, F. C., asst., Richardson & Cruddas, Bombay.
Clarke, F. G., asst., Octavius Steel & co., 14, Old Court House street; *res.*, 4, Alipore lane.
Clarke, F. I. L., asst. exmr., mily. accts. office, Bombay comd., Poona.
Clarke, F. J., revd., senr. chapln., Allahabad cant., on furlo. [Jhelum.
Clarke, F. L. S., capt., D. C. offr., 30th Punjabis,
Clarke, F. W., B.A., profr., Deccan coll., Poona.
Clarke, G., dr., Silcuri, Cachar.
Clarke, G., customs prev. offr., Bombay.
Clarke, G., asst. engr., irrgn. cir., p. w. d., Burma.
Clarke, G. A., asst., Wrenn, Bennett & co., Madras.
Clarke, G. A. S., hd. clk., dist. loco. supdt.'s office, Asansol.
Clarke, G. C. C., lt., D.C. offr., 10th Jats, Cawnpore.
Clarke, G. E., Miss, missnry., ch. of Eng. zen. missn., Batala.
Clarke, G. K., Miss, Murree.
Clarke, G. L. P., capt., D. C. offr., 75th Carnatic infy., Mauritius.
Clarke, G. R., I.C.S., postmr.-genl., Madras.
Clarke, G. S., capt., D.C. offr., 34th Sikh Pioneers, Mian Mir. [Sialkot.
Clarke, G. T. S., lt., offg. squad. offr., 15th Lancers,
Clarke, H., jailor, centl. jail, Lucknow.
Clarke, H., capt., R.A., ordnce. offr., Ferozepur.
Clarke, H., secy., muncplty., civil & mily. stn., Bangalore. [10, Camac st.
Clarke, H., A.C.A., asst., Lovelock & Lewes; *res.*,
Clarke, H., & Co., cycle, electl. & mechnl. works, Allahabad. [Lahore.
Clarke, H. B., lt., R.E., asst. engr., N.-W. ry.,
Clarke, H. M., Mrs., mang. proprss., Bir tea estate, Baijnath, Kangra. [Blair, on lve.
Clarke, H. M. S., 8th asst. supdt., Andamans, Port
Clarke, H. O., asst. engr., B. & N.-W. ry., on furlo.
Clarke, H. S., agt., Bank of Madras, Calicut.
Clarke, I. E., asst., Jessop & co., ld., 93, Clive street; *res.*, 10, Harrington st.
Clarke, J., customs prev. offr.
Clarke, J. B., capt., R.A.M.C., stn. hosptl., Meerut.
Clarke, J. E., sub-condr., clk., office of mily. secy. to H. E. the comdr.-in chf., Simla.
Clarke, J. J., offr., New Kempinkote goldfield, ld., Nanjangud P. O., Mysore.
Clarke, J. L., cashier, St. Andrew's Colonial homes, Kalimpong, Darjeeling.
Clarke, J. W., asst., Rookharghat lac facty., Mirzapur. [Entally.
Clarke, K., asst., Jas. Glendye & co., 49, South rd.,
Clarke, K. P., asst., Assam-Dooars tea co., ld., Orangajuli divn., Paneri Hât, Darrang, Assam.
Clarke-Kennedy, A. H., I.A., lt.-col., inspr.-genl., supply and transport, Madras.
Clarke, L., Mrs., house proprss., Dehra Dun.
Clarke, L. A. G., I.C.S., offg. depy. commrs., Narsingpur, C. P.
Clarke, L. J., B.A., I.C.S., Bengal, on lve.
Clarke, L. O., I.C.S., Assam, on furlo.
Clarke, —, Miss, missnry., ch. of Scot. missn., Gujrat.
Clarke, M. C., Mrs., missnry., Yeotmal free Meth. missn., Wun. [furlo.
Clarke, M. C., dist. loco. supdt., S. M. ry., on
Clarke, M. F., Miss, asst. mrs., girls' orphge., M. E. missn., Bareli.
Clarke, M. H., mangr., Empire of India & Ceylon tea co., ld., Thakurbari P. O., Darrang.
Clarke, P. C. D., p.-w. inspr., G. I. P. ry., Chirgaon.
Clarke, P. J., p.-w. inspr., R.-M. ry., Bandikui.
Clarke, P. X., revd., bro., Asansol.
Clarke, R., dist. supdt. of police, Angul, Orissa.
Clarke, R. C., 2nd-lt., D. C. offr., 95th Russell's infy., Singapore. [road, Fort, Bombay.
Clarke, R. E., firm of Hoar & co., 13, Esplanade
Clarke, R. L. H., I.C.S., Sultanpur, on lve.
Clarke, R. T., B.A., LL.D., I.C.S., asst. commsr., Punjab, on lve.
Clarke, S., traf. inspr., B.-N. ry., Dongargarh.
Clarke, S. S., asst. mangr., Forbes, Forbes, Campbell & co., ld., Bombay.
Clarke, T., sub-condr., ordnce. dept., on lve.
Clarke, T. C., solctr. & chf. clk., insolvent court, Madras. [Poona.
Clarke, T. L., asst. f'man, ammn. facty., Kirkee,
Clarke, W., civil and mining engr., Kamptee, C. P.
Clarke, W., architect, J. Frizzoni & co., Cawnpur.
Clarke, W., ovsr., muncplty., Lakhimpur, Assam.
Clarke, W., sub-condr., ordnce. dept., Ferozepur.
Clarke, W. A., Allahabad.
Clarke, W. A., asst. engr., The Ooregaum gold mining co., ld., Ooregaum, Kolar.
Clarke, W. D., revd., B.A., minister, Zion ch., Madras.
Clarke, W. E. T., B.A., bar.-at-law, offg. chf. presdy. magte., Madras. [Rawal Pindi.
Clarke, W. G., inspr., govt. ry. police, N.-W. ry.,
Clarke, W. L., stn.-mr., E. I. ry., Ondal.
Clarke, W. L., revd., M.A., chapln., Amraoti, Berar.
Clarke, W. Lee, revd., Kampti, C. P.
Clarke, W. M. F., asst. supdt. of police, Canara.
Clarke, W. P., signlr., govt. tel. dept., 33, Dalhousie square.
Clarkson, A. R., Toungoo, Burma.
Clarkson, A. S., asst., Upper Assam tea co., ld., Dibrugarh. [infy. schl., Sialkot.
Clarkson, B. St. J., capt., asst. comdt., mtd.
Clarkson, C. E., clk., audit office, B. B. & C. I. ry., Bombay. [ry., Bombay.
Clarkson, E. C., tel. inspr., engr.'s dept., G. I. P.
Clarkson, E. O., customs prev. offr.; *res.*, 29-2, European Asylum lane.

See page 1578.

Digitized by Google

Clarkson, F. C., maj., I.M.S., sany. commsr. & depy. inspr.-genl. of civil hosptls., Bengal; *res.*, U. S. club, 55, Park street.
Clarkson, F. W., asst., R. S. Navgn. co., ld., 2, Clive Ghât street.
Clarkson, G., clk., supdg. engr.'s office, p. w. d., Rangoon. [Bombay.
Clarkson, G. H., asst. tel. supdt., G. I. P. ry.,
Clarkson, H., asst., R. S. N. co., Garden Reach.
Clarkson, T., wks. mangr., Assam oil co., ld., Digboi, Lakhimpur.
Clarkson, W. B., asst., R. S. Hart Bros.; *res.*, 18, European Asylum lane.
Classen, Alexander, & Co., merchts. & agents, 5, *New China Bazar street.*
Clatworthy, F., asst. engr., Assam mail service co. (R. S. N. co., ld.), Goalundo. [dist.
Claudius, C. J., asst.-surgn., I.S.M.D., Bangalore
Claudius, D., revd., Aligarh.
Claudius, E., sub-asst. supdt., No. 3 party (topgl.), survey of India, Bangalore.
Claudius, H., stn.-mr., N. G. S. ry., Secunderabad.
Claudius, J., Rangoon.
Claudius, J. E., asst., sectt. dept., bd. of reve., L.P.
Claudius, J. M., asst., *Mandalay Times* press, Mandalay.
Claudius, J. P., Coconada. [Madras.
Claudius, J. W., asst. supdt., Madras stable co.,
Claudius, P. E., hd. asst., reve. dept., chf. commsr.'s office, Nagpur. [Mysore, Bangalore.
Claudius, T. E. M., supdt. of forests surveys in
Claudius, W. D., Royapuram.
Claver, sister, St. Joseph's convent, Moulmein.
Claxton, E., propr., Wesleypore estate, *vid* Gola, Kheri, Oudh.
Claxton, G., dr., Sambhar, Merwar.
Claxton, P., Montgomery.
Clay, B., asst. commsr., Buldana.
Clay, C. H., maj., D. C. comdr., 2nd-in-comd., 7th G. R., Kohima Assam. [lay, Burma.
Clay, C. P., asst., S. G. Vertannes & co., Manda-
Clay, E. G., pilot, port office, Bombay.
Clay, F. J., sub-condr., asst. bk.-mr., mily. wks., Kasauli.
Clay, H., Bertie, secy., Sirhind club, ld., Umballa.
Clay, H. G., hony. lt., qr.-mr., 2nd batn., East Surrey regt., Lucknow.
Clay, H. M., B.A., L.T., profr., Doveton Protestant coll., Madras.
Clay, J. H., mangr., Chuapara divn., Imperial tea co., ld., Calchini, Dooars.
Clay, N. S., Bertie, maj., R.A., supdt., ammn. facty., Kirkee, Poona. [pur.
Clay, S., capt., D. C. comdr., 7th Gur. rif., Mani-
Clayden, G. F., asst., Planters' stores & agency co., ld., 3, Mission row.
Clayden, W. C., mangr., Planters' stores & agency co., ld., Sadar Ghât, Chittagong.
Clayton, A. B., 2nd-lt., 2nd batn., Border regt., Meiktila.
Clayton, A. H., B.A., I.C.S., magte. & collr., Pubna.
Clayton, C., Miss, asst., Whiteaway, Laidlaw & co., Murree.
Clayton, F., asst., J. Duxbury & co., ld., 24, Forbes street, Bombay. [divn., Naini Tal.
Clayton, F., exe. engr., govt. estate, Kumaon
Clayton, H., Rawal Pindi.
Clayton, H., B.A., I.C.S., settmt. offr., Katha, Burma. [coll., Lucknow.
Clayton, H., resdt. asst.-surgn., La Martinière
Clayton, H. B., I.C.S., asst. collr. & magte., Thana, Bombay. [Rawal Pindi.
Clayton, H. S., probny. asst. dist. supdt. of police,
Clayton, J. A., asst. carr. & wag. supdt., B. B. & C. I. ry., Parel, Bombay.
Clayton, J., asst., Methodist publishing house, 46, Dhurrumtolla st.
Clayton, P., Rawal Pindi.
Clayton, —, Miss, asst., Whiteaway, Laidlaw & co., Rawal Pindi.
Clayton-Daubany, C. R., Pandaul P. O., Tirhoot.
Clear, W. J., asst. boiler-maker, R. I. M. dockyard, Kidderpore. [housie sq.
Cleary, M. F., signalr., govt. tel. dept., 33, Dal-
Cleary, W. P., asst., Lawrence and Mayo, Bombay.
Cleaver, H. L., exe. engr., E. B. S. ry.,
Cleaver, P. A., asst., B.-B. trading corpn., dat, Upper Chindwin. [ld., ing
Cleaver, P. E., forest inspr., B.-B. trading cor
Cleaver, T. H., comdr., port commsrs.' light ship.
Cleeve, T. G., divnl. asst., income-tax office, 3, Charnock place.
Clegg, F. S., asst. f'man, loco. & carr. dept., N.-W. ry., Khusalgarh. [ld., 63, Garden Reach.
Clegg, G. W. B., asst., N.-W. soap & candle co.,
Clegg, R., asst., Carnatic mills co., ld., Perambore, Madras.
Clegg, N., Madras.
Clegg, R. B., I.C.S., collr. and dist. magte., Salem.
Cleghorn & Co., inventors & patentees of boats and launches & builders & engrs., 11, *Roy Pal's lane, Ballygunge.*
Cleghorn, E., asst. hd. mr., Calcutta Madrassa, on lve. [street.
Cleghorn, G. T., asst., Jessop & co., ld., 93, Clive
Cleghorn, James, consltg. engr., 2, Peary Bagan lane, Ballygunge.
Clemesha, W. W., capt., M.B., I.M.S., depy. sany. commsr., Metropolitan & Eastern cir.
Clement, E. P., capt., I.S.M.D., civil s
supdt. of civil jail, Hardoi.
Clement, —, revd. bro., Nagpur. [Rangoon.
Clement, —, bro., profr., St. Paul's high schl.,
Clement, U. R., B.A., hd. mr., Reid Christian collegiate schl., Lucknow.
Clementi, J., lt., offg. qr.-mr., Q. O.
Guides cavy., Mardan.
Clementine, M. S., revd. mother, lady supdt., convent of Jesus & Mary, Sialkot.
Clements, A. W., clk., office of inspr.-genl. of police, Punjab, Lahore.
Clements, B., p.-w. inspr., R.-M. ry., Rajgarh.
Clements & Co., Apollo Bunder, Fort, Bombay.
Clements, E., I.C.S., dist. judge, Sukkur.
Clements, F. C., garsn. sergt.-maj., Agra.
Clements, H. S., offg. store-sergt., arsenal, Rawal Pindi. [Fatehgarh.
Clements, J., sergt., in chge., supply & transpt.,
Clements, J. A., electn.-in-chge., E. I. ry., Lilloah.
Clements, J. E., lt., M.B., I.M.S., offg. medl. offr., 1-3rd Gur. rif., and civil surgn., Almora.
Clements, M. L. S., 2nd-lt., King's Royal rif. corps, Sialkot, on lve.
Clements, R. A., offg. shore offr., E. B. S. ry., flotilla service, Sara, Pubna.
Clements, R. A. P., maj.-genl., D.S.O., comdg., Deesa. [Lucknow.
Clements, R. H., engine driver, municplty.,
Clements, W. C., asst. mangr., Khost colliery, Khost, Baluchistan.
Clements, W. S., asst., jetties, Bird & co., 101-1, Clive st. [Chowringhee road.
Cleminson, C. W., asst., Mitchell & co., 17-3,
Clemson, W., 2nd-lt., 1st batn., Dorset regt., Ferozepore.
Clendening, A., Nagpur.
Clendening, G., hony. asst. engr., p. w. d., Myaungmyo, Burma.
Clennett, F., asst., forest dept., Steel Bros. & co., ld., Rangoon. [wks., Allaha ba
Cleophas, F., acct., office of comdg. R. E., n
Clerc, J. M., right revd., D.D., bishop of Vizagapatam. [genl. of post offices.
Clerici, C. J. E., tempy. 3rd persnl. asst. to dir.-
Clerici, F. A. M., asst., A. S. Mackertich & co., 7-1, Wellesley place. [missn., Poona.
Clerihew, A. E., Miss, mi snry., United free ch.
Clerk, H. E., supdg. engr., on spcl. duty, in connection with the invesgn. of irrgn. projects, Madras.
Clerk, J., asst., store dep., B. I. S. N. co., ld., Rangoon. [Nowshera
Clerk, R. V., 2nd-lt., 1st batn., The Cameron ing
Clerk, T. M., asst., Nawa hur coal co., ld., Kajras, Manbhum. [Allahabad
Clerke, D., Miss, asst. schr., boys' high schl.,
Clerke, K., Miss, hd. mn , E. Maconaghey's free schl., Lucknow. [ispy.
Clerke, L. A. H., asst.-su gn., H. E. the Viceroy's
Clerke, W. D., carr. & wag. f'man, N.-W. ry., Sukkur.

What is Lalimli?

Digitized by Google

[illegible] Miss, Allahabad. [Sirur.
Clark[illegible]rton, W. S., lt., squad. offr., 29th Lancs., abad
[illegible]B. L., capt., offg. D. C. comdr., 125th Clark[illegible]'s rifles, Somaliland field force.
Clar[illegible]ur, [illegible]; Miss, asst. mrs., St. Teresa's convent schl., Ernakulam, Cochin State.
Cleveland, C. R., I.C.S., inspr.-genl. of police, C. P., Nagpur. [bearer corps, Poona.
Cleveland, H. F., maj., I.M.S., staff offr., army
Cleven, J., & Co., watchmakers, etc., Lindsay street.
Clifford, A., stn.-mr., E. I. ry., Jubbulpur.
Clifford, Alfred, right revd., M.A., D.D., bishop of Lucknow. [supply co., Kadur, Mysore.
Clifford, A. F., propr. The Mysore planters'
Clifford, C., Bombay.
Clifford, C., propr., The Mysore planters' supply co., Kadur, Mysore.
Clifford, C. L., mangr., Haldibari tea assocn., Gairkatta, Jalpaiguri, Dooars.
Clifford, E., mangr., The Mysore planters' supply co., Chickmagalur, Mysore.
Clifford, F. L., office supdt., office of inspr.-genl. of police, Bombay. [Lakhimpur.
Clifford, F. M., ex. asst. commsr., Dibrugarh,
Clifford, G. H., mangr., Bishnath tea co., ld., com[illegible]ghur, Sootea P. O., Darrang.
Clarke, G. S., mang. partner, Mower & co., Ran[illegible] [on lve.
Clifford, G. S. I., supdt., ry. mail service, Rangoon,
Clifford, James, & Co., process block makers, etc., 4, Church Gate st., Bombay.
Jhe[illegible]d, J., sole propr., James Clifford & co., 4, Cl[illegible]ch Gate st., Bombay.
Clifford, J. D., asst. consvr. of forests, Burma.
Clifford, M. W., asst. exmr. of accts., N.-W. ry., Lahore. [Myitkyina, Burma.
Clifford, R., lt., asst. comdt., mily. pol. batn.,
Clifford, R. A., resdt. engr., S. I. ry., Pakala.
Cliford, R. M., lt., D. C. offr., offg. qr.-mr., 16th Rajputs, Shillong. [Delhi, on lve.
Clifford, S. LeP. T., I.C.S., divnl. and sess. judge,
Clifford, W. B., engr., Davidson & co., ld., 2 to 6, Lall Bazar st. [corps, on lve.
Clifford, W. H., sub-condr., supply and transpt.
Clifford, W. H., dist. engr., p. w. d., Mirzapur.
Clifford, W. H., asst., Mower & co., Rangoon.
Clifford, W. J., hony.-capt., depy. exmr., supply and transpt. accts., Fort St. George, Madras.
Clift, F. A., sub-condr., supvsr., p. w. d., Kengtung divn., Kengtung, Burma.
Clift, M., Miss, missnry., ch. of Eng. zen. missn., Khammamett, Kistna. [Poona.
Clifton, C. N., supdg. engr., C. divn., p. w. d.,
Clifton, C. S. F., I.C.S., Poona.
Clifton, E., mangr., Charleville hotel, Mussoorie.
Clifton, S., asst., Heatly and Gresham, ld., 6, Waterloo st.
Clifton, T. G., asst., The Albert press, Lahore.
Climo, S. H., bt.-maj., D.S.O., D. C. comdr., 24th Punjabis, Lucknow.
Cline, A. E., asst. commsr., N. I. salt reve., Cis-Indus and Kalabagh mines divn., Jhelum.
Cline, E. A., & Co., milliners, &c., 26, Elgin and 7, Clive roads, Allahabad.
Cline, G. W., LL.D., F.G.S., advte., Bombay.
Clive electrical printing works, 1, Clive row.
Clive, H. W. F., 2nd-lt., 1st batn., Northamp. regt., Jullundur.
Clive steam tug co.; agency, 101, Clive street.
Clode, C. W., asst., Karradibetta coffee estate, Hassan, Mysore. [mulgherry.
Cloete, E. R. H. J., maj., L. batty., R. H. A., Tri-
Cloete, H., Ranchi. [Bhamo.
Cloete, H. D., lt., D. C. offr., 92nd Punjabis,
Cloete, L. B., lt., adjt., 37th Dogras, Nowgong.
Clogstoun, C. G. W., supdt. of police, Trichinopoly.
Clogstoun, H. C., supdt., Dholpur state, Rajputana.
Cloney, E. P., sub-divnl. offr., Amarapura, Mandalay.
Cloney, G., actg. supdt., central jail, Coimbatore.
Close, A. H. G., asst. inspr.-genl., ry. police, Lahore.
Close, A. J., capt., R.E., garsn. engr., Rangoon.
Close, A. M., asst. engr., provncl. divn., p. w. d., Debra Dun.
Close, C. B., capt., 1st batn., Norfolk regt., Bareilly.
Close, E. P., asst. collr. of salt reve., on furlo.
Close, F. M., maj., R. G. A., comdg., Campbellpore.
Close, H. Arden, dist. supdt. of police, Peshawar.
Close, J. K., maj., M.D., I.M.S., civil surgn. and supdt. of jail, Shahjehanpur. [mund.
Closson, J., asst. mr., Lawrence asylum, Ootaca-
Clothier, H. C., mangr., Kurti divn., Dooars tea co., ld., Nagrakata, Dooars. [Karachi.
Clothier, J. J., chf. mech., Indo-Euro. tel. dept.,
Cloudsley, A., f'man, Irrawaddy flotilla co., ld., Dalla dockyard, Rangoon.
Clough, C. Allen, revd., secy., Wesleyan preparatory day schl., 14-2, Sudder street.
Clough, E. R., revd., chapln., St. Peter's ch., Nowgong, C. I.
Clough, F. B., asst. supdt., ry. police, Lahore.
Clough, H. K., capt., schl. of musketry, Pachmarhi.
Clough, J. E., revd., D.D., missnry., Amer Bapt. union Telugu missn., Ongole, dist. Nellore.
Clough,—, Mrs., missnry., Amer. Bapt. union Telugu missn., Ongole, dist. Nellore.
Clover, A. L., lt., 6th batty., R. A., St. Thomas' Mount, Madras.
Clover, W., asst., Whiteaway, Laidlaw & co., Darjeeling. [Salem.
Cloy, C., sergt., line ovsr., remount depôt, Hosur,
Cloy, J., asst. to D. Moll, Lucknow. [C. P.
Clubb, J., clk., Central India mining co., Kamptee,
Clump, P., Bimlipatam.
Clutterbuck, C. H., lt., qr.-mr. and offg. adjt., 125th Napier's rifs., Ahmednagar.
Clutterbuck, P. H., F.Z.S., depy. consvr. of forests, Kheri, Oudh. [ld., Chulsa, Jalpaiguri, on lve.
Clutterbuck, R. W. B., mangr., Zarunti tea co.,
Clyburn, H. D., mangr., W. D. Clyburn's mica mines, Hazaribagh.
Clyburn, W. D., propr., W. D. Clyburn's mica mines, Hazaribagh. [Sibsagar.
Clyne, A. F., mangr., Rajmai tea co., ld., Rajmai,
Coachafer, A. J. R., mate pilot, Bengal pilot service; *res.*, 71, Garden Reach road.
Coady, M., Godhra, Panch Mahals. [Neemuch.
Coaker, V. A., lt., qr.-mr., 3rd Skinner's Horse,
Coape Smith, H., bt.-maj., 11th Lancs., comdt., 50th Silldr. camel corps, Campbellpore.
Coard, A. R., asst. hd. engvr., survr.-genl.'s office; *res.*, 28, Theatre road. [Wood st.
Coard, S. M., hd. engvr., survr.-genl.'s office, 13,
Coates, C. H., A.C.A., firm of Lovelock and Lewes, 25, Mangoe lane.
Coates, E. C., lt., 15th Hussars, Muttra.
Coates, G. H., genl. mercht. & contr., Ferozepur.
Coates, G. M., asst., Punjab civil sectt., Lahore.
Coates, H. O., mangr., J. Duxbury & co., ld., Bombay.
Coates, H. W., asst., Oakes & co., ld., Madras.
Coates, J., asst. secy., rys., p. w. d., govt. of India.
Coates, J. M., dist. supdt. of police, Palamau.
Coates, M. J., Mrs., L.M.S., lady dr., Bengal medl. hall, 20, Wellesley street.
Coates, S. B., 2nd-lt., 1st batn., Lincoln. regt., Secunderabad.
Coates, T. S., M.B., R.A.M.C., stn. hosptl., Colaba.
Coates, S. H., A.C.A., asst., Lovelock & Lewes; *res.*, 3, Harrington st.
Coates, V., 2nd-lt., 87th Punjabis, Kirkee, on lve.
Coates, W., lt.-col., M.D., I.M.S., civil surgn., profr. of midwifery and forensic medicine, medl. coll., Lahore.
Coates, W., sub-condr., ordnce. dept., Poona.
Coats, C. W., Miss, M.D., missnry., Amer. Bapt. Telegu missn., Ramapatam, on furlo.
Cobb, H. V., I.C.S., poltl. resdt., Gwalior, C. I.
Cobb, H. W., capt., 2nd batn., The Duke of Wellington's regt., Dinapore.
Cobb, R., lt.-col., I.M.S., civil surgn., Backergunge, on furlo. [Mooltan.
Cobb, W. F., revd., M.A., missnry., C. M. S.,
Cobb, W. F., I.C.S., collr., Meerut.
Cobban, C. L., lt., qr.-mr., 18th infy., Benares.
Cobban, J., actg. loco. supdt., B. B. & C. I. ry., Parel, Bombay.
Cobbe, H. H., capt., D.S.O., 13th Lancers, Jhelum.

See page 1578.

Digitized by Google

Cobbold, E. C., maj., 1st batn., York & Lancaster regt., Mhow. [ch., Ferozepore.
Cobbold, F. E. D., revd., B.A., chapln., St. Andrew's
Cobbold, H. R., firm of Mitchell, Bardsley & co.; *res.*, 4, Middleton street.
Cobden, G. G., lt., 9th Lancers, Rawal Pindi.
Cobden-Ramsay, L. E. B., I.C.S., actg. supdt., Chittagong Hill Tracts.
Cobden-Ramsay, V. B., I.C.S., offg. jt.-magte. and depy. collr., Maimensing.
Cobham, H. W., capt., squad. comdr., 32nd Lancers, Fort Sandeman.
Cobham, R. G., firm of Cutler, Palmer & co., 15, Elphinstone cir., Bombay. [Morar.
Coblaw, D. H., engr., Lashkar water wks. scheme,
Cobral, G. R., Bombay.
Cochappy, N. C., Trivandrum.
Cocheme, A. E., exe. engr., Upper Sutlej divn., p. w. d., Inundation canal, Montgomery.
Cochet, T. L., revd., fr., R. C. missn., Manantoddy, Mysore.
Cochran, A., asst., Burn & co.'s iron works, Howrah.
Cochran, G. W., lt., offg. qr.-mr., 81st Pioneers, Secunderabad.
Cochran, L. F. A., lt., 1st batn., Glouc. regt., Lucknow. [pore.
Cochrane, A., spg. mr., India jute co., ld., Seram-
Cochrane, A. W., revd., Toungoo.
Cochrane, A. W. R., capt., M.B., F.R.C.S., L.R.C.P., I.M.S., civil surgn., Singhbhum, on furlo.
Cochrane, C., engr., Akyab milling co., ld., Akyab.
Cochrane, D., mangr., India jute co., ld., Serampore. [Secunderabad, on lve.
Cochrane, G. L., capt., 1st batn., Durham L. I.,
Cochrane, J., asst., Arathoon jute mills, ld., Dakhindari. [dept.
Cochrane, P. J., asst. harbour mr., port approach
Cochrane, W. W., revd., Amer. Bapt. Shan missn., Mongnai.
Cock, P., asst., Hamilton & co., Simla.
Cock, D. G., revd., Canadian presbyn. missn., Rosalpura orphge., Mhow.
Cockbain, J., asst., Joseph Heap & Sons' rice mills, Dawbong, Rangoon.
Cockburn & Co., wine & spirit merchts., Karachi.
Cockburn, A. J., 2nd resve. police inspr., Cawnpur.
Cockburn,—, Miss, lady supdt., Fendall Protestant home, 68, Upper Circular road.
Cockburn, C. A., mangr., A. A.'s (or Cockburn's) agency, Srinagar, Kashmir.
Cockburn, D. G., mangr., A. A.'s (or Cockburn's) agency, Srinagar, Kashmir. [pur.
Cockburn, E. D., asst. engr., provncl. divn., Shah-
Cockburn, D. J. D., mangr., Bariady coffee estates, Kotagiri, Nilgiris. [Kotagiri, Nilgiris.
Cockburn, F. M., mang. propr., Kotagiri estates,
Cockburn, G., lt.-col., D.S.O., comdg., 3rd batn., rif. bde., Aden.
Cockburn, G. H., asst. supdt. of police, Tirukkoilur, S. Arcot, on lve. [Lahore.
Cockburn, M., asst. secy., p. w. d., govt. of Punjab,
Cockburn, R., asst., Punjab civil sectt., Lahore.
Cockburn, R. R., mangr., Assam frontr. tea co., ld., Sookerating divn., Doom-Dooma, Assam.
Cockburn, W. B., depy. collr., Cawnpur.
Cockburn, W. F., maj., 85th co., R. A., Allahabad.
Cockburn's agency, Kashmir.
Cockcraft, A. M., nursing sister, Q.A.M.N.S., Allahabad. [Camac street.
Cockell, C. F., asst., Allen Bros. & co.; *res.*, 21,
Cockell, H. A., asst., Dekhari syndicate, ld., Rajmai, Sibsagar.
Cockell, N. F., asst., Mackinnon, Mackenzie & co.; *res.*, 21, Camac street. [khira, Sylhet.
Cockell, R. A., asst., Hatikhira tea co., ld., Chand-
Cockell, W. F., 1st asst. dir.-genl. of post offices in India; *res.*, 21, Camac street.
Cockerton, H., mang. propr., Peelee Betta coffee este., Ammatti, S. Coorg.
Cockerton, M. J., Miss, missnry., L. M. socy., Jiaganj, Murshidabad.
Cockey, A. A., sub-store-kpr., N.-W. ry., Chaman.
Cockin, J. L. B., ven'ble, archdeacon & comsy. of Lucknow, Naini Tal, on furlo. [mily. dept.
Cockman, G. H., asst. contlr., office of acct.-genl.,
Cockman, N. W., inspg. stn.-mr., B. B. & C. I. ry., Bulsar. [Sirsa.
Cockraft, A., actg. dist. traf. supdt., R.-M. ry.,
Cockram, R. A., inspr. of police, Thayetmyo, Burma.
Cocks, G. A., sub. *pro tem*, dist. supdt. of police, Phillour. [Rangoon, on furlo.
Cocks, S. W., M.A., inspr. of schls., Westn. cir.,
Cocks, A. S. Somers, C.M.G., spcl. asst. secy., govt. of India, foreign dept. [yard, Belgaum.
Cocksedge, S., condr., supvsr., mily. wks. store-
Cockshott, F. E., engr.-in-chge, Gya-Katrasgar ry. constrn., E. I. ry., Manpur.
Cocolas, J. N., Ralli Bros'. agency, Patna.
Cocq, C. A. Roosmale, capt., wing offr., 43rd Erinpura regt., Erinpura. [bad.
Coddington, H. J., lt., Durham L. I., Secundera-
Coder, E. J., asst., E. Solomon & Sons, Rangoon.
Codrington, E., capt., D. C. comdr., 86th Carnatic infy., Trichinopoly.
Codrington, H. de B., capt., I.A., supply & transpt. corps, on field service, Somaliland.
Codrington, H. O., capt., 117th Mahrattas, offg. asst. cant. magte., Umballa.
Codrington, H. W., capt., D. C. comdr., Queen's Own Corps of Guides, Mardan.
Cody, C. P., acct., mily. accts. office, Bombay comd., Poona.
Coe, J., lt., 94th co., R. A., Roorkee.
Coe, R. J., hony. lt., qr.-mr., 3rd Hussars, Sialkot.
Coelho, —, revd. fr., S.J., S. Canara, Mangalore. [*South Canara.*
Coelho Bros., wine & genl. merchts., Mangalore,
Coelho, B. F., Mysore.
Coelho, C. M., advte., Moulmein.
Coelho, C. P., revd., Canara.
Coelho, G. A., revd. fr., S.J., Mangalore, S. Canara.
Coelho, H. S., asst., Koppa coffee este., Koppa, Kadur. [boys, Poona.
Coelho, J. A., tchr., St. Vincent's high schl. for
Coelho, J. A., L.M.S., asst.-surgn., Sargur, Mysore,
Coelho, L. C., asst. stn.-mr., E. I. ry., Madhupur.
Coelho, L. S., asst., Mylatpura coffee este., Sidapur, Mysore.
Coelho, M., Guntakal, Madras.
Coelho, M. F., revd., S. Canara. [S. Canara.
Coelho, M. G., firm of Coelho Bros., Mangalore,
Coelho, S., advte., Goa.
Coello, J., Miss, senr. asst. mrs., girls dept., Calcutta Free schl.
Coen & Co., engrs., merchts. & agts., Cawnpur.
Coen, W., & Co., civil engrs., architects and contrs. Cawnpur.
Coen, W. H., firm of Coen & co., Cawnpur.
Coen, W. J., C.E., firm of W. Coen & co., Cawnpu
Coffin, C., maj., R.E., M. W. S., on lve.
Coffin, S. E., mang. partner, Sathee ind. con., Bettiah, Chumparan.
Cogan, H. B., revd., D.D., chapln., St. Bartholomew's ch., Barrackpore. [mining co., Kampti.
Coggan, H. D., agent & mangr., Central India
Coggan, W., tempy. engr., p. w. d., Rangoon constrn. divn., Rangoon.
Coggin, W. G., offg. chf. clk., office of dist. traf. supdt., E. I. ry., Asansol.
Coghill, N. S., capt., I.A., administrator, Radhan pur, Palanpur.
Coghill-Jackson, F., Rangoon. [Sholapur.
Cogill, H., M.R.C.S., L.R.C.P., actg. civil surgn.,
Cogswell, H., asst., Gabroo Purbut garden, Assam co., Nazira, Sibsagar, Assam.
Cogswell, M. J., contlr. of printing, statnry. & stamps in India, 3—5, Church lane. [row.
Cogswell, W. H., firm of Haworth & co., 1, Mission
Cohen, A. A., mercht.; *res.*, 1, Humayon place.
Cohen, Aaron A., & Co., merchts., etc., 219, Old China Bazar street.
Cohen, A. D., shorthand typist, office of dir.-genl. of educn. in India; *res.*, 7, Grant's lane.
Cohen, A. D., asst., E. Solomon & Sons, Rangoon.
Cohen, A. M., mangr., Lohar ind. con., Kissengunge, Bhagalpur. [Bazar street.
Cohen, D., asst., Cohn Bros. & Fuchs, 11, Lall
Cohen, David, & Co., jute fabric and jute brokers and commsn. agents, 7, Grant's lane.

What is Lalimli?

Digitized by Google

Cohen, D. C., firm of David Cohen & co.. 7, Grant's lane. [house, E. I. ry., Howrah.
Cohen, D. M., inspr. of chowkidars, goods ware-
Cohen, Ezekiel, & Co., merchants, contrs. & agts., 31-7, *Dhurrumtollah street*,
Cohen, Elias A., & Co., merchts., agts., contrs., &c., 111, *Radha Bazar street.*
Cohen, Elias A., firm of Elias A. Cohen & co., 111, Radha Bazar st. ; *res.*, 13, Chowringhee lane.
Cohen, E. D., asst., E. Solomon & sons, Rangoon.
Cohen, E. I., firm of Manook and Cohen, 106, Dalhousie street, Rangoon.
Cohen, E. J., asst., Jacob Bros. & co., Rangoon.
Cohen, E. M., genl. mercht., contr. and commsn. agent, Cleveland road, Bhagalpur.
Cohen, E. M. D., asst., E. C. J. Ezra & co., 59, Ezra street.
Cohen, E. M. D., senr. minister, Maghani David synagogue ; *res.*, 13, David Joseph's lane.
Cohen, E. S. C., firm of Ezekiel Cohen & co., 31-7, Dhurrumtollah street.
Cohen, Elias S. E., asst., Manook & Cohen, 106, Dalhousie street, Rangoon.
Cohen, J. A., firm of Jacob Bros. & co., Rangoon.
Cohen, Martin & Co., 9, Marine st., Bombay.
Cohen, M., firm of Martin, Cohen & co., Bombay.
Cohen, M. E. A., edtr. & propr., *Public Opinion.*
Cohen, M. I., firm of Manook & Cohen, 106, Dalhousie st., Rangoon.
Cohen, R. M., Manbhum. [43, Park street.
Cohen, R. M., mangr., David Sassoon & co. ; *res.*,
Cohen, R. N., Miss, M.B., F.R.C.S., supdt., Dufferin hosptl., Rangoon. [Entally.
Cohen, S. H. J., broker ; *res.*, 3, Onraet's 1st lane,
Cohen, S. J., asst., Jewish girls' schl., 8, Pollock street.
Cohen, S. J., firm of David & Sassoon, 80, Mogul street, Rangoon. [Clive row.
Cohen, S. R. S., asst., E. D. Sassoon & co., 2 & 3,
Cohen, S. S. D., Gorakhpur.
Cohn Bros. & Fuchs, merchants & commsn. agents, 11, *Lall Bazar street.*
Coia, G., firm of G. Coia & co., Rangoon.
Coia, G., & Co., hide & gent. merchts., comsn. agents, govt. contrs. & stevedores, 3, *Strand rd., Rangoon.*
Coiles, —, asst., Thana bone mills, Thana, Bombay.
Coke, A. H., capt., D. C. comdr., 94th Russell's infy., Poona.
Coke, C. J. P., lt., squad. offr., 22nd cavy., Kohat.
Coke, E. S. D'E., capt., adjt., 2nd batn., The King's Own Scot. Bordrs., Mandalay.
Colaco, R. P., genl. mercht. & watch-maker, Mangalore, S. Canara. [na.
Colan, H. N., lt., D. C. offr., 67th Punjabis, Sama-
Colan, W. R. B., capt., 67th Punjabis, D. C., comdr., Samana, on lve.
Colasco, S., clk., port office, Bombay.
Colbourne, F. W., asst. engr., p. w. d., Chenab canal, Lyallpur.
Colcroft, F., hd. clk., delivery dept., genl. post office, Rangoon. [Lucknow.
Colder, N., suprny. traf. inspr., O. & R. ry.,
Coldren, M. J., revd., missnry., Amer. Free Bapt. missn., Chandbali.
Coldstream, J., I.C.S., persnl. asst. to the poltl. agt., Phulkian & Bahawalpur states, Patiala.
Coldstream, J. C., capt., I.A., asst. commsr. & poltl. asst., Dera Ghazi Khan.
Coldstream, W. M., capt., R.E., supdt., provnl. survey, U. P. of Agra & Oudh, Naini Tal.
Coldwell, G. B., asst., James Simpson & co., ld., 10, Clive st.
Cole, A. B. F., revd., M.A., chapln., Christ ch., Umballa. [Bombay.
Cole, A. C., operator, Bourne & Shepherd,
Cole, A. duP. T., capt., 6th Drgn. Gds., Bangalore.
Cole, C. W. R., I.C.S., jt.-magte. and depy. collr., Budaon.
Cole, B. L., lt., offg. D. C. comdr., 13th Rajput infy., Ellichpur.
Cole, C. E., 2nd-lt., South Wales' Bordrs., Karachi.
Cole, C. J., asst., Spencer & co., ld., Madras.
Cole, C. J., offg. engr.-in-chf., N.-W. ry., Lahore.
Cole, E. F., revd., services placed at the disposal of the govt. of India, home dept.
Cole, E. H., maj., squad. comdr., 26th L. cavy., Secunderadad. [dha.
Cole, F. E., asst. engr., Jach-Doab ry., Sargo
Cole, F. Temple, maj., R.A., ordnce. offr., in chge., arsenal, Rawal Pindi.
Cole, F. T., revd., chapln., ch. of England, Barharwa, Sonthal Perghs.
Cole, G. S. C., dist. supdt. of police, Lucknow.
Cole, G. W., engr.-in-chge., rope way staff, Kanan Devan Hills produce co., ld., Munaar, Travancore. [Pindi.
Cole, H. L., asst. loco. supdt., N.-W. ry., Rawal
Cole, H. W. G., maj., I.A., depy. commsr., Dibrugarh, Lakhimpur.
Cole, —, Mrs., house proprss., Jhansi.
Cole, M. G. V., prinpl., Khalsa coll., Amritsar.
Cole, O. Wynne, regtr., office of the pte. secy. to H. E. the Viceroy, 6, Council House street.
Cole, P. A., engr., Steel Bros. & co., ld., Rangoon. [Erinpura.
Cole, R. A., lt.-col., comdg., 43rd Erinpura regt.,
Cole, *Hon.* R. B., 2nd-lt., 9th Lancers, Rawal Pindi.
Cole, R. W., mangr., Perriavurrai, Kanan Devan hills produce co., ld., Munaar, Travancore.
Cole, S. H., Maule, store-kpr., N.-W. ry., Karachi. [furlo.
Cole, T. E. F., revd., LL.B., Darjeeling, on
Cole, W., asst. mine agent, The Mysore gold mining co., ld., Kolar, Mysore.
Cole, W., asst. dyeing mr., Cawnpore woollen mills co., ld., Cawnpore. [Burma.
Cole, W. G., sub-divnl. police offr., Hanthawady,
Cole, W. H., asst., King, King & co., Bombay.
Cole, W. S., asst., S. Rose & co., Bombay.
Colebrook, H. W. V., secy., p. w. d., irrgn. dept., Rangoon. [Karachi.
Coleburt, J. G., condr., asst. ovsr., ordnce. dept.,
Coleman, A., maj., I.M.S., civil surgn., Dera Ghazi Khan. [Tittaghur.
Coleman, D., asst., Tittaghur paper mills co., ld.,
Coleman, E., asst., Davenport & co. ; *res.*, 6, New China Bazar street. [press, Bombay.
Coleman, F. M., mang. propr., *Times of India*
Coleman, G. B., asst. mangr., *Times of India* press, Bombay. [Madras.
Coleman, G. C. H., asst., McDowell & co.,
Coleman, G., vice-consul for Spain, Madras.
Coleman, G. M., asst., J. W. Darwood & co., Rangoon.
Coleman, H., advte., Thaton, Burma.
Coleman, H. T., attny.-at-law & notary public, high court, U. P. of Agra and Oudh, Allahabad. [Burma.
Coleman, J., p.-w. inspr., B. ry., Okhan,
Coleman, J. M., Rangoon. [Sialkot.
Coleman, J. T., condr., chf. warder, mily. prison,
Coleman, —, Miss, missnry., ch. of Eng. zen. missn., Trichur Cochin state. [soorie,
Coleman, —, Miss, asst., Hall & Anderson, Mus-
Coleman, P. S., firm of Carter, Greenwood & co., 5-1, Council House st. [Naini Tal.
Coleman, W. J., clk., depy. adjt.-genl.'s office,
Colenso, J. E., lt., offg., D. C. offr., 2nd batn., 10th Gur. rif., Maymyo, Burma.
Coleridge, F. A., I.C.S., actg. sub-collr. & magte., Madanapalle.
Coleridge, J. F. S. D., lt., D. C. offr., 8th Gur. rif., Shillong.
Coleridge, P. L., lt., D. C. offr., 88th Carnatic infy., Det., Ootacamund.
Coles, A. H., revd., M.A. (Camb.), chapln., St. Mathias' ch., Igatpuri, Nasik.
Coles, C. H. R., maj., D. C. comdr., 37th Dogras, Nowgong, on lve.
Coles, F. E., dist. supdt. of police, Wardha, C. P.
Coles, G., store-kpr., Muir mills co., ld., Cawnpore. [furlo.
Coles, H. E., dist. supdt. of police, Damoh, on
Coleston, S. W., reader, Govt. press, Allahabad.
Coletta, Sister, St. Francis' orphge., Champaran.
Coley, D. W. G., acct., Bank of Bengal, Lahore.
Coley, H. V., asst., crystal ice supply co., ld., 83, Lower Cir. road.

See page 1578.

Digitized by Google

Coley, J. T., capt., F.R.C.S., senr. vety. offr., stn. vety. hosptl., Umballa.
Colgan, J., most revd., D.D., Archbishop, Catholic cathdl. of St. Mary of Angels, Madras.
Colhoun, W., house mr., boys' schl., Bombay education socy., Bombay.
Colin, A., mangr., T. D. Findlay & co., Moulmein
Colkers, A. B., asst., office of exmr., marine accts., Bombay. [Nellore.
Colkers, A. B., asst. engr., local fund, Ongole,
Colkers, A. J., asst., F. J. V. Minchin & co., Gopalpur, Ganjam.
Colkers, F. E., asst. mr., St. Mary's coll., Madras.
Colkers, G. H., clk., Burma sectt., Rangoon.
Colkers, J. A., asst. surgn., I.S.M.D., section hosptl., Bangalore. [Canara.
Collaco, A., revd. fr., R. C. chapln., Bojape, S.
Collaco, A. M., revd. fr., S.J., Mangalore, S. Canara.
Collaco, F., revd. bro., M.S.F.S., Jubbulpur.
Collaco, J., camp clk., chf. commsr.'s office, Nagpur.
Collaco, L. P., Nagpur.
Collaco, M. P., revd. fr., Rozario cathdl., Milagres, South Canara.
Colland, F. J., Simla.
Collard, J. M. M., capt., adjt., 90th Punjabis, Mandalay. [Allahabad.
Collas, W. J. J., lt., 2nd batn., S. Staff. regt.,
Collen, P. E., lt., D. C. offr., 15th Sikhs, Mooltan.
Collett, A. P., I.C.S., asst. magte. & collr., Shahjehanpur.
Collett, C. M., I.C.S., offg. jt.-magte., Bullandshahr.
Collett, F. G., inspr., ry. police, G. I. P. ry., Byculla, Bombay. [Nadia.
Colletta, F., Sister, tchr., Krishnagur convent,
Colley, T. H., inspr. of steam boilers & prime movers, 309, Bow Bazar street.
Colli, H., revd. fr., rector, All Saints' instn., Chudderghat, Deccan.
Collie, A. W., M.A. (Oxon.), profr. of Eng., Benares centl. Hindu coll., Benares.
Collie, M. A. T., lt.-col., M.B., I.M.S., medl. offr., H. M.'s common prison, Bombay.
Collie, R. A., asst., Macneill & co., Steamer Ghât, Lakhimpur. [on lve.
Collier, B. W., lt., South Wales Bordrs., Karachi,
Collier, G. B., Ralli Bros.; *res.*, 2, Robinson st.
Collier, T. A., asst., Turkaulia ind. con., Turkaulia, Champaran.
Collier, T. E., mangr., Con. tea & land co., ld., Sagmootea divn., Joklabanda, Assam.
Collin, E. W., B.A., I.C.S., commsr., presdy. divn.; *res.*, 19, Camac street, on lve.
Collinge, C. H., cardg. mr., Jacob Sassoon mills, Suparibag, Bombay.
Collingridge, G. T., mang. partner, Doudpore ind. con., Burrumpura, Tirhoot. [1, Clive st.
Collingridge, H., asst., Finlay, Muir & co.,
Collingridge, H. F., lt., 12th Pioneers, attached, 9th Gur. rif., Lansdowne. [Bombay.
Collings, A. B., asst. engr., R. I. M. str. *Hardinge*,
Collings, F. W., persnl. asst. to the consvr. of forests, Southn. cir., Shwebo, Burma.
Collingwood & Co., chemists & druggists, Madras.
Collingwood, C. C., covntd. bch. pilot, Bengal pilot service.
Collingwood, F., asst., office of medl. store-kpr. to govt., Bengal comd., 8, Wellesley place.
Collingwood, T. H., asst. mangr., Forbes, Forbes, Campbell & co., ld.; *res.*, 11, Middleton row.
Collins, C., hony.-lt., riding-mr., R. A., Lucknow.
Collins, C., Miss, asst., Bidwell memorial schl., Shahjehanpur.
Collins, C., Mrs., midwife, Bangalore. [pur.
Collins, C. E., asst. f'man, erecting shop, Jamal-
Collings, B. C., I.C.S., asst. magte. & collr., Sarun.
Collins, C., senr. asst. audtr., traf. audit sec., E. I. ry.; *res.*, 3-1, Lansdowne road.
Collins, C., sub-condr., supvsr., M.W.S., Almora.
Collins, C., asst., Goolzad & son, Bagabad collry., Kusunda, Manbhum.
Collins, D. C. D., house & estates agt., Mussoorie.
Collins, E., supdt., govt. cinchona plantations, Nedivattam, Nilgiris. girls' dept., Mussoorie.
Collins, F., Miss, asst. mrs., E. I. ry. high schl.,
Collins, F. R., Pakokku, Burma.
Collins, F. T., asst. mine agt., The Mysore gold mining co., ld., Marikuppam, Kolar, Mysore.
Collins, F. W., supdt., Pathalipam & Bordebbam, Jokai (Assam) tea co., ld., N. Lakhimpur, Assam.
Collins, G., lt., hd. ovsr., store dept., foundry & shell facty., Cossipore.
Collins, G., Mrs., asst. lady supdt., memorial hosptl. for women, Gwalior.
Collins, G. E., supdt., Muttock divn., Jokai (Assam) tea co., ld., Lahwal, Lakhimpur, Assam.
Collins, G. G., I.C.S., depy. commsr., town, Rangoon. [6, Chowringhee road.
Collins, H., asst., Whiteaway, Laidlaw & co., 4 to
Collins, H. I., f'man, signal & interlocking, E. I. ry., Jamalpur. [Ootacamund.
Collins, H. J., asst., Wrenn, Bennett & co.,
Collins, H. W. S., Ralli Bros., 1 & 2, Church lane.
Collins, J. A., chf. clk., audit office, B.-B. & C. I. ry., Ajmere.
Collins, J. C., inspr. of police, Pakokku, Burma.
Collins, J. G., capt., 2nd batn., The Black Watch, Solon. [U. Burma.
Collins, J. H., revd., chapln., Trinity ch., Meiktila,
Collins, J. H., mangr., Thaimallai coffee estate, Kullakamby, Nilgiris.
Collins, J. P., time-kpr., Irrawaddy Flotilla co., ld., Dalla Dockyard, Rangoon. [Madras.
Collins, J. P., clk., chf. engr.'s office, Madras ry.,
Collins, J. S., maj.-genl., I.-G. of volrs. in India, Simla.
Collins, L. P., lt., 1st batn., 4th Gur. rif., Bakloh.
Collins, M., Benares.
Collins, M., Poona.
Collins, M. L., Miss, genl. secy., Y. W. C. A. inste., 16, Sudder street.
Collins, N. G., dr., medl. offr., Singareni collieries, Hyderabad, Deccan co., ld., Secunderabad.
Collins, P., asst. traf. inspr., N.-W. ry., Kotri.
Collins, P., Bengal.
Collins, P., Dooars tea co., ld., Hilla divn., Nagrakata, Dooars. [divn., Kondapalli.
Collins, P. A., p.-w. inspr., N. G. S. ry., S. E.
Collins, P. A., asst., Bird & co., Kidderpore docks.
Collins, P. A., clk., home dept., govt. of India.
Collins, R., hony.-lt., I.S.M.D., resdt. asst.-surgn., govt. ophthalmic hosptl., Madras.
Collins, R. H., sub-judge, Nimar, C. P.
Collins, S. A., asst., legtve. dept., govt. of India, 5, Esplanade, West.
Collins, S. E., hd. d'ftsman, drawing office, loco. dept., E. I. ry., Jamalpur.
Collins, S. G., asst., Heatly and Gresham, ld., 6, Waterloo street. [street.
Collins, T., asst., W. Major & co., 12, Wellington
Collins, T. E., shed f'man, N.-W. ry., Phillour.
Collins, W. B., revd., B.A., missnry., C. M. S., Azamgarh.
Collins, W. G., traf. inspr., E. I. ry., Allahabad.
Collins, W. H., inspr. of police, Nagpur.
Collins, W. H. P., facty. ovsr., govt. cinchona plantations, Nedivattam, Nilgiris.
Collins, W. J., sub-condr., sub-engr., p.w.d., Agra divn., Farukhabad.
Collins, W. R., broker; *res.*, 3, Lindsay street.
Collins, W. T., copper-plate printer, survr.-genl.'s office, 13, Wood street.
Collins, W. W., asst. engr., R. I. M.
Collinson, C., customs prev. offr.
Collinson, G., sergt., asst. ovsr., saddlers' shop, H. & S. facty., Cawnpur.
Collinson, H. M., mang. propr., Mahalderam tea estate, Kurseong, Darjeeling.
Collinson, J. C., lt., asst. comsy., on lve.
Collinson, W. J., lt., I.M.S., medl. offr., attached, 57th Wilde's rif., Peshawar. [Trichinopoly.
Collis, E. A., actg. 3rd asst. audtr., S. I. ry. co., ld.,
Collis, H., Allahabad. [Krishnagar.
Collison, C. M., Miss, ch. of Eng. zen missn.,
Collister, J. G. H., chf. engr., G. I. P. ry., Bombay.
Cologreedy, A. C., mangr., S. G. Vertannes & co., Mandalay.
Cologreedy, S. G., firm of S. G. Vertannes & co., Mandalay. [dept., govt. of India.
Colomb, F. C., maj., 6th Gur. rif., spcl. duty, mily.

What is Lalimli?

Digitized by Google

Colomb, G. H. C., maj., D. C. comdr., 2-4th Gur.rif., Bakloh, on lve. [Ellichpur.
Colomb, R. P., maj., I.A., depy. commsr.,
Colombo, —, revd. fr., O.C., asst., St. Patrick's R. C. ch., Kasauli.
Colombo, R. C., asst., V. Fucile & co., Bombay.
Colquhoun, C. F., capt., 2nd batn., East Surrey R., Lucknow.
Colquhoun, F. J. C., store-kpr., Shaw, Wallace & co., Budge-Budge; *res.*, 12, Cullen place, Howrah. [Burma.
Colquhoun, G. D., chf. jailor, Yamethin, U.
Colquhoun, H. A. C., I.C.S., depy. commsr., Sylhet, Assam. [83rd L. infy., Bellary.
Colquhoun, H. W. C., maj., offg. D. C. comdr.,
Colquhoun, J. A., mech. d'ftsman, office of chf. engr., E. I. ry.; *res.*, 7, Old Post Office street.
Colridge, F. C., I.C.S., sub-collr., Madanapalle, Cuddapah.
Colson, E., lt., offg. adjt., 41st Dogras, China.
Colston, E. J., M.A., I.C.S., asst. commsr., Henzada, Burma.
Colston, H. K., capt., York & Lanc. regt., Mhow.
Coltart, H. K., dr., medl. offr., Makum (Assam) tea co., ld., Margherita, Assam.
Coltart, H. W., dr., Con. tea & land co., ld., Powai divn., Assam.
Colthurst, C. L. E., acct., store sec., E. I. ry., 105, Clive street. [Clive street.
Colthurst, L. S., hd. acct., bkg. sec., E. I. ry., 105,
Colton, Tingcombe & Co., custom house and genl. commsn. agents, Green street, Bombay.
Columba, —, bro., asst. mr., St. Peter's high schl., Mandalay.
Columbia dental & surgical supply co., 7-2, *Chowringhee road.* [Kasauli.
Columbus, —, revd. fr., asst., R. C. chapln.,
Colville, A. B., lt., condr., bk.-sergt., mily. works, Secunderabad.
Colville, G. S. E.; *res.*, 7, Harrington street.
Colville, J., offg. resdt., S. I. ry. co., ld., Chingleput.
Colvin, C. P., Mandalay.
Colvin, *Hon.* E. G., I.C.S., agent to the govr.- genl., Rajputana, Mount Abu.
Colvin, G. L., offg. dist. traf. supdt., E. I. ry., Asansol.
Colvin, J. M. C., maj., V.C., R.E., depy. asst. qr.-mr.-genl., Mobilisation sec., office of qr.-mr.-genl. in India, Simla.
Colvin, J. R. C., maj., I.A., poltl. agt., on lve.
Colvin, *Sir* W. M., *Kt.*, bar.-at-law, advte., high court, Allahabad.
Colyer, C. A., engr., p. w. d., Karnal. [East.
Comba, A., confctnr., F. Peliti, 11, Govt. place,
Combe, H., lt., 3rd Hussars, Sialkot.
Combe, L., lt., maj., 1st batn., The Cameronians, Nowshera. [de Paris, Bombay.
Combe, L., acct., Comptoir National D'Escompte
Combe, S. B., lt., qr.-mr., 47th S. I., China.
Combe, W. A., South, driver-in-chge.. running-shed, A.-B. ry., Moriani, Assam.
Comber, A. F. H., police offr., in chge. of H. H. the ex-King Thebaw, Ratnagiri.
Comber, E., firm of Lyon & co., Bombay.
Comber, H. P., Saharanpore.
Comber, M. B., supdt. of excise, Rangoon.
Comber, R. J., sub-asst. supdt. of tels., presdy. divn.; *res.*, 22, Bedford lane.
Comber, W. J., tel. mr., govt. tel. dept., Arakan divn., Akyab. [goon.
Combes, A. V., clk., fincl. commsr.'s office, Ran-
Combes, L. S., asst. clk., muncplty., Rangoon.
Combey, E., sergt., soldier mech., harness & saddlery workshops, Madras. [Mysore.
Combret, J. M., revd., priest, R. C. missn., Sethally,
Combridge, A. J., & Co., booksellers, stationers, etc., Esplanade road, Bombay.
Combridge & Co., booksellers, stationers, & bookbinders, Mount rd., Madras.
Combridge, E., firm of Combridge & co., Mount rd., Madras. [Esplanade rd., Bombay.
Combridge, R., firm of A. J. Combridge & co.,
Combs, H. H., asst. stn-mr., N.-W. ry., Bhatinda, Bombay. [Madras.
Comeyon, E., asst., M. Numberumalliah & co.,
Comins, H., maj., 2nd-in-comd., 9th Bhopal infy., Lucknow. [Rangoon.
Comley, H. M., actg. acct., Bank of Bengal,
Comley, J. M., dr., M. R. C. S., mangr. & secy., R. Scott Thomson & co., ld., 15, Govt. place, East.
Commeline, F. H. B., maj., squad. comdr., 2nd Lancers, Fyzabad.
Commercial Bank of India, ld., Thumbochetty st., Black Town, Madras; bch. at Amritsar, Lahore, Rawal Pindi, Murree, Bombay, Rangoon, Karachi, and 5, Fairlie place.
Commercial East India agency co., ld., The, export & import merchts., Lahore; branches: Madras, Colombo, & 83, Old China Bazar st.
Commercial Union Assurance co., ld. (fire, life, marine, accident & fidelity guarantee), 29, *Dalhousie square.* [2, *Bankshall street.*
Commissioners of excise and salt revenue, Bengal,
Commissioner, presdy. divn., office of, 3, *Charnock place.* [*of Calcutta; office*, 15, *Strand road.*
Commissioners for making improvements in the port
Commercial press, the, 5, *New China Bazar st.*
Comcl. press and genl. printing office, printers, publishers, etc., Cant., Peshawar.
Commsrs. for inspection of steam boilers and prime movers, 2, *Old Court House corner.*
Comcl. union fire insce. co. of New York, 29, *Dalhousie square.*
Comcl. union assce. cc., ld., 29, *Dalhousie square, West, and* 4, *North Beach road, Madras.*
Commissariat store and shipping office, Balooghat.
Commissary of ordnance; office, Fort William.
Commissary-general-in-chief's office, see *Supply & transpt.*
Commotto, P., asst., G. Coia & co., Rangoon.
Comptoir National D'Escompte de Paris, 28, *Esplanade road, Bombay, & 1, Council House street.*
Compton, C. W., capt., adjt., Oudh Light Horse, Lucknow.
Compton, C. W. McG., lt., offg. adjt., 69th Punjabis, Bangalore. [Rawal Pindi, on lve.
Compton, *Lord* D. J. C., maj., 9th Lancers,
Compton, P. H., 2nd-lt., 6th Dragoon Guards, Bangalore. [housie sq.
Comptor, P. H., asst., W. Newman & co., 4, Dal-
Comptlr. & audtr.-genl., office of, Treasy. Bldgs.
Comptlr. post offices, money order bch., 7, *Koila Ghât street.* [divn., Akyab.
Comway, W. M., signlr., govt. tel. dept., Arakan
Comyn, Bush & Co., merchts. & commsn. agents, Madras.
Comyn, E., firm of Comyn, Bush & co., Madras.
Comyn, E., Miss, asst., Fonceca Bros., Madras.
Comyn, H. X., Madras.
Comyn, P. S., asst., Comyn, Bush & co., Madras.
Comyns, C. L., asst., Mangles Bros., Hallery coffee estate, Mercara, Coorg. [baid.
Comyns, J. D., offg. asst. stn.-mr., E. I. ry., Dhan-
Conaghan, R. S., signlr. in chge., S. M. ry., Dharwar. [muncplty., Prome.
Concannon, T. G. W., A.M.I.C.E., secy. & engr.,
Conceseio, J. F., asst., Th. Vafiadis & co., Bombay.
Conder, G., capt., in chge., stn. vety. hosptl., Mandalay (Fort Dufferin). [Guntakal.
Condilac, V., asst.-surgn., medl. dept., S. M. ry.,
Condon, E. C. H., asst. engr., engr.-in-chfs.' office, R.-M. ry., Ajmere. [Kasauli.
Condon, E. H., maj., M.B., R.A.M.C., stn. hosptl.,
Condon, De Vere, capt., L.M.S., resdy. surgn., Persian Gulf, Bushire.
Condon, J. K., capt., I.A., 18th Infy., actg. asst. to the resdt., Baroda, in chge., Amreli Mahals.
Conduitt, W. A., asst. engr., Satpura ry., Gunsore P. O., Seoni dist.
Cones & Co., printers and publishers, 19, *Lall Bazar street.* [Rangoon.
Cones, C. A., secy., chamber of commerce,
Cones, J. A., exe. engr., p. w. d., Lower divn., Eastern Jumna canal, Delhi.
Congdon, T. E., asst., Dhoolie tea estate, Rangajan, Sibsagar, Assam.
Congrive, F. L., lt., 63rd batty., R. A., Saugor.
Coningham, F. E., asst. supdt. of police, Guntur, Kistna. [comdr., 40th Pathans, Sialkot.
Coningham, F. E., capt., 12th Pioneers, offg. D. C.

See page 1578.

Digitized by Google

Coningham, M. E., 2nd-lt., D. C. offr., 96th Berar infy., Hong-Kong. [Cawnpore.
Coningham, R. E., lt., D. C. offr., 10th Jats, Coningham, W. R., lt., 33rd Punjabis, Somaliland.
Conlan, H. J., Nagpur, on lve.
Conlan, *Hon.* T., C.I.E., Allahabad. [Mogok.
Conn, C. E. W., asst., Burma ruby mines co., ld.,
Conn, W., asst., engr., Burma oil co., ld., Rangoon.
Connel, W., engr., Macgregor & co., Rangoon.
Connelan, P. M., 2nd-lt., The Hamp. regt., Aden.
Connell, C. C., supdt., office of dir.-genl., army remount dept., Simla. [jabis, Bangalore.
Connell, C. F., capt., D. C. comdr., 69th Pun-
Connell, C. R., bar.-at-law, Rangoon.
Connell, C. S., offg. cashier, Bank of Bengal, 3, Strand road. [ld., Upper Burma.
Connell, D., miller, Choukpazat gold mining co.,
Connell, E., sub-store-kpr.. O. & R. ry., Lucknow.
Connell, J. C., acct., office of exmr. of accts, mily. wks., Simla. [Allahabad.
Connell, —, Miss, asst., Trevellion and Clark,
Connell, M. F., asst., Richardson and Cruddas, Parel road, Bombay. [road, Bombay.
Connell, P., asst., Richardson and Cruddas, Parel
Connell, R., exe. engr., p. w. d., Ferozepore divn., Sirhind canal, Ferozepur. [Partabgarh.
Connell, R. B., dist. survr., p. w. d., provnl.,
Connell, R. D., persnl. asst. to traf. mangr., B.-N. ry., 13, Garden Reach road.
Connelly, J. N., inspr. of depôts, stores dept., E. I. ry. ; *res.*, 7, Creek row. [don street.
Connew, T. F., mangr., L. King & co.; *res.*, 9, Raw-
Connolly, C. W., f'man., Rifle facty., Ishapore.
Connolly, C. W. E., settmt. offr., poltl. states of Seraikela & Khar Sawan, Chota Nagpur.
Connolly, E. P., capt., R.A.M.C., doing duty, stn. hosptl., Lebong. [Patna.
Connolly, J., tel. mr., govt. tel. dept., Bankipur,
Connolly, J. C., asst., Calcutta genl. printing co., 300, Bow Bazar st.
Connolly, J. F., I.C.S., depy. commsr., Jhelum.
Connolly, J. J., chf. audtr., A.-B. ry., Chittagong.
Connolly, T. M., asst. stn.-mr., E. I. ry., Aligarh.
Connolly, V., I.C.S., asst. commsr., Multan.
Connop, H. E., lt., 12th Lancers, Umballa.
Connor, C., asst., poltl. bch., office of chf. commsr., N.-W. Frontr. prov., Peshawar.
Connor, C. D., lt., wing offr., 42nd Deolali regt., Deolali, Bombay.
Connor, E. F., postmr., Dacca.
Connor, F. A., asst., office of inspr.-genl. of police, Punjab, Lahore. [Rajputs, Shillong.
Connor, F. P., lt., I.M.S., offg. medl. offr., 16th
Connor, G., ex. asst. commsr., Peshawar.
Connor, J., mr. sailmaker, R. I. M. Dockyard, Kidderpore.
Connor, J., asst., T. E. Thomson & co., ld., 9, Esplanade, East. [Tavoy.
Connor, J. C., supvsr., p. w. d., Amherst divn.,
Connor, J. C., maj., R.A.M.C., doing duty, stn. hosptl., Rawal Pindi.
Connor, J. L., asst., Burn & co., ld., Howrah.
Connor, J. O., stn.-mr., O. & R. ry., Chandausi.
Connor, J. P., supdt. of land records, Monywa, L. Chindwin.
Connor, P., condr., ovsr., ordnce. dept., Allahabad.
Connor, W. A., inspr., salt, abkari & reve., Chittoor, N. Arcot.
Connors, J., asst. engr., B.-N. ry., on furlo.
Conquest, A. B. H., acct., office of exmr., p. w. accts., Allahabad. [housie sq.
Conquo, W., signlr., govt. tel. dept., 33, Dal-
Conrad,—, revd. fr., O.C., asst., Franciscan Capuchin monastery, Mussoorie.
Conran, A. M., Miss, Madras.
Conran. G. H. M., lt.-col., comdg., 1st batn., East Yorkshire regt., Shwebo, Burma.
Conran, J. G., agent, Mauritius, Fiji & Seychelles govt. emgrn. agency, Madras.
Conran, L. S., Miss, Madras.
Conran. O. M., lt., 1st Royal Lancaster regt., Fort William. [Bangalore.
Conran, W. D. B., lt., offg. comdg. R. E.,
Conran, W. L., maj., 125th rifles, 2nd-in-comd., Rajputana State infy., Abu.
Conroy, F. W., supvsr., p. w. d., Deesa, Rajputana.
Conroy, H. T., asst. supdt. of police, supply & clothing, Mandalay.
Conroy, J. S., excise supdt., Mitkyina, Burma.
Conry, J. deL., lt., offg. D. C. comdr., 96th Berar infy., Hong-Kong.
Considine, J., court-kpr., high court; *res.*, 3, Esplanade row, West.
Considine, J. C., revd., Gorakhpur.
Considine, P., revd. fr., S.J., R. C. missn., Manresa House, Ranchi.
Considine, W. J., local agt., tea dists. labor supply, and presdt., muncplty., Bilaspur.
Constable, A. E. Brown, revd., chapln., ch. of Eng., Dinapur.
Constable, H. A. Brown, mang. propr., Adam Tila assocn., Chandkhira, Sylhet.
Constable, F. L. Brown, mangr., Champabarie tea estate, Chandkhira, Sylhet.
Constable, W. C., asst. engr., R. I. M. str. *Hardinge*, Bombay. [Sealdah, on lve.
Constable, W. V., col., R.E., mangr., E. B. S. ry.,
Constance, M., Sister, prinpl., convent of the Most Holy Rosary, Chudderghat, Deccan.
Constance, —, Sister, tchr., St. Joseph's convent and schl., Mandalay, Upper Burma.
Constant, C., revd. fr., S.J., profsr., Sacred Heart coll., Madura. [Bombay.
Constant, E. J., lt., R. I. M. str. *Dalhousie*,
Constantine, H. C., asst., S. Thomas & co., Jaipur.
Consul-general for Netherlands; office of, 6, *Hungerford street.*
Consul-general for Greece, 2, *Garstin's place.*
Consulting engineer for guaranteed railways, 105, *Clive street.* [*Vansittart row.*
Consulate for Republic Oriental, of Uruguay, 1,
Contat, J. L., revd. fr., rector & hd. mr., St. Aloysius' high schl., Vizagapatam.
Continental electric co., the, electric engrs., contrs., auctnrs, dealers in motor cars, 47, *Bentinck street.*
Continho, J. N., revd. fr., vicar., ch. of St. Francis Xavier, Dabool, Bombay.
Continho, L. S., B.A., LL.B., pleader, Karwar, N. Canara.
Continho, T. J., revd. fr., chapln., St. Francis Xavier's chapel, Middle Colaba, Bombay.
Conto, F. X., signlr., govt. tel. dept., Sibi.
Controller of stores, E. I. ry., 32, *Jackson's lane.*
Controller of mily. accts., Bengal comd., 3, *Koila Ghât street.* [*Rawal Pindi.*
Controller of mily. accts., pay bch., *Punjab comd.*,
Conville, H. T., mangr., New French press, co., ld., Mooltan. [Bazar street.
Conway, C., asst., Allen Bros. & co., 1, New China
Conway, C. P., Ralli Bros., 1 & 2, Church lane.
Conway, E. P., lt., 1st batn., Roy. Muns. Fus., Dalhousie. [Barisal.
Conway, H., revd., M. A., missnry., Oxford missn.,
Conway, J., capt., R.A.M.C., stn. hosptl., Lucknow, on lve. [hosptl., Subathu.
Conway, J. M. H., lt., R.A.M.C., doing duty, stn.
Conway, M., supdt., criminal dept., office of regr., applte. side, high court, Bombay.
Conway, M., Farukhabad.
Conway, W. T., depy. supdt., poltl., sect., judl. and legtve. depts., govt. of Bombay.
Conway-Gordon, E. C. W., lt., 3rd Skinner's Horse, Neemuch. [Mandalay.
Conway-Poole, M. C., asst. dist. supdt. of police,
Conwell, D. E., asst., M. David & co., Narainganj, Dacca. [Dacca.
Conwell, E. A., asst., M. David & co., Narainganj,
Conwell, R., Miss, Cawnpore.
Conybeare, C. B., asst., Bo.-Bur. tradg. corpn., ld., Shwebo, U. Burma.
Conybeare, H. A. A., M.A., I.C.S., commsr., Meerut.
Conyngham, C. P. Lenox, maj., R.E., supdt., survey of India, No. 23 party (astrol.), Mussoorie.
Coo, C. W., Sowerby, supdt., govt. tel. dept., Eastn. Bengal.
Coode, F. T., asst. engr., p. w. d., Naini Tal.
Coode, F. T., dist. supdt. of police, Akola, Berar.
Coode, J. M., supdt., govt. tel. dept., 33, Dalhousie square, on lve. [U. Burma.
Coode, M. P., supdg. engr., p. w. d., Maymyo,

What is Lalimli?
Digitized by Google

Coode, W. D., Khirainee, P. O., Jubbulpore dist.
Cook & Co., vety. surgns., stable-kprs., auctnrs. & coach-builders, 182 & 183, *Dhurrumtollah st.*
Cook, A., asst. engr., p. w. d., Bhopal, C. I.
Cook, A. E., Kasauli. [Raichur.
Cook, A. E., revd., missnry., meth. episcl. missn.,
Cook, A. W., I.C.S., sub-divnl. offr., Rajmahal, Sonthal Perghs. [shop, Kanchrapara.
Cook, C., blacksmith f'man, E. B. S. ry. work-
Cook, C. C., maj., squad. comdr., 22nd cavy., Kohat.
Cook, D., engr., Bhopal waterworks, Bhopal, C. I.
Cook, D., asst. engr., B. I. S. N. co., ld., 16, Strand road, North.
Cook, E., signl. inspr., E. I. ry., Dinapore.
Cook, E. E., firm of Thos. Cook & son, Bombay.
Cook, F., Jubbulpore.
Cook, F. H., firm of Thos. Cook & son, Bombay.
Cook, F. M., I.C.S., asst. magte. & collr., Moradabad. [Burma.
Cook, G., asst., J. W. Darwood & co., Katha,
Cook, G. H., mang. partner., H. F. Cook & sons' lime wks., Katni, Jubbulpore. [Dibrugarh.
Cook, H., engr., Sissi saw mils & trading co., ld.,
Cook, H. M., asst., Standard life assce. co., Standard bldgs., Dalhousie sq. [Katni.
Cook, J., asst., H. F. Cook & sons' lime-works,
Cook, J., asst., Hoare, Miller & co., 38, Strand rd.
Cook, J., M.A., F.R.S.E., dir. of meteorology & prinpl., centl. coll., Bangalore, Mysore.
Cook, J., mangr., Barara dairy farm, Barara, N.-W. ry. [Peermaad, Travancore.
Cook, J. B., supdt., Travancore tea co., ld.,
Cook, J. H., Naini Tal.
Cook, J. Neild, D.Ph., health offr., Calcutta corpn.; *res.*, 47, Park street.
Cook, J. P., asst., Bombay-Burma trading corpn., ld., Shwebo, U. Burma.
Cook, J. P., asst. engr., p. w. d., Upper Gugera divn., Chenab canal, Chuharkhana. [lundur.
Cook, J. R., lt., D. C. offr., 21st Punjabis, Jul-
Cook, L., lt., M.B., I.M.S., offg. med. offr., 11th Rajputs, Mauritius. [Court House st.
Cook, L. C., asst., New York life insce. co., 8, Old,
Cook, M., house propr., Jhansi.
Cook, S. A., capt., 1st C. I. H., adjt., vol. corps, Silchar, Cachar.
Cook, S. G., house propr., Murree.
Cook, T., asst., Jessop & co., ld., 93, Clive st.
Cook, Thos., & Son, bankers, pass. and forwarding agts., 9, *Old Court House street*; 13, *Esplanade rd., Bombay, & 73, Merchant street, Rangoon.*
Cook, T., inspr. of police, Simla.
Cook, T. A., firm of Thos. Cook & son, Bombay.
Cook, W. H., Mysore. [Nasirabad.
Cook, W. K., 2nd-lt., D. C. offr., 116th Mahrattas,
Cook, —, asst., Ghose, Morris & co., 6, New China Bazar street. [Madras.
Cooke, A. B., sub-inspr. of police, Royapettah,
Cooke, A. B., asst. acct., Delhi & London Bank, ld.; *res.*, 25, Chowringhee road.
Cooke, A. F., asst. acct., Alliance Bank of Simla, ld., 8, Council House street.
Cooke, A. G., B.A., I.C.S., depy. commsr., Tavoy.
Cooke, A. J., tel. mr., Katra office, govt. tel. dept., Allahabad.
Cooke, A. G. K. Davis, lt., 10th Hussars, Mhow.
Cooke, A. J. F., dewan & mangr., Amethi Raj estabt., Sultanpur.
Cooke, C., asst., *Times* press, *Times* bldg., Hornby road, Bombay. [Ahmedabad.
Cooke, C. C., resdt. engr., B.-B. & C. I. ry.,
Cooke, C. J., hd. clk., ordnce. dept., Rangoon.
Cooke, C. J. B., asst., Bombay-Burma tradg. corpn., ld., Kindat, Upper Chindwin.
Cooke, E. B., traf. probnr., B.-G.-J.-P. ry., Bombay.
Cooke, E., Miss, missnry., Bapt. zen. missn., Barisal, Backerganj. [Khan.
Cooke, E. C. M., dist. supdt. of police, Dera Ismail
Cooke, F. J., I.C.S., magte. & collr., Jalaun.
Cooke, F. G. Hamilton, 2nd asst. physcn., S. I. ry., Trichinopoly. [Rangoon.
Cooke, G., asst., Whiteaway, Laidlaw & co.,
Cooke, G. F., supdt., Ben. chamber of commerce; *res.*, 84, Dhurrumtollah street. [Akyab.
Cooke, G. W., chf. clk., depy. commsr.'s office,
Cooke, H. D'A. M., lt., 1st batn., The Queen's (R. W. S.) regt., Meerut, on lve.
Cooke, H. F., capt., offg. qr.-mr., 32nd Sikh Pioneers, Umballa.
Cooke, H. M. A., asst. supdt., the Ooregaum gold mining co. of India, ld., Ooregaum, Kolar, Mysore.
Cooke, H. W. F., capt., offg. D. C. comdr., 24th Punjabis, Ranchi.
Cooke, J. H., asst., upper and sole cutting dept., govt. boot & army equipmt. facty., Cawnpur.
Cooke, J. H., acct., Greaves, Cotton & co., 1, Forbes street, Bombay.
Cooke, J. R., revd., M.A., missnry., Oxford missn., Barisal.
Cooke, J. V., supdt. of police, B.-B. & C. I. ry., Bombay.
Cooke, K. A., clk., office of exmr., mily. accts., pay bch., Rawal Pindi. [lane.
Cooke, L. A., customs prev. offr.; *res.*, 67, Taltollah
Cooke, L. A. B., asst., *Civil and Mily. Gazette* press, Lahore.
Cooke, L., asst., New York life insce. co., 8, Old Court House street. [Tal.
Cooke, P. G. B., lt., 1st batn., Bedford regt., Naini
Cooke, P. R., licensed contr., Purulia, Manbhum.
Cooke, R. F. R., actg. dist. traf. supdt., G. I. P. ry., Bombay. [Goona, on lve.
Cooke, S. A., capt., 1st. regt., 38th C. I. Horse,
Cooke, T. C., asst. exmr., mily. accts., Western comd., Poona.
Cooke, T. O. G., regtn. sorter, Bombay-Aden sea P. O., G. P. O., Bombay.
Cooke, W. J., p.-w. inspr., B.-N. ry., Bortaloo.
Cooke & Kelvey, jewellers, clock & watch makers, etc., 20, *Old Court House street*, "*London House*," *Lahore, and* "*Willow Bank Range*," *Simla.*
Cookley, G., engr., muncplty., Allahabad.
Cooksey, W. R.; *res.*, 51, Middle road, Barrackpore.
Cookson, G., 2nd-lt., 2nd batn., The King's Royal rifle corps, Sialkot, on lve. [Sirur.
Cookson, G. A., lt.-col., 29th Lancers, comdg.,
Cookson, N. S, jailor, central jail, Mandalay.
Cookson, W. W., maj., R.A., ordnce. offr.; *res.*, 62½, Church road, cant., Rangoon. [Bombay.
Coolaso, A. J., West Coast news agent, Mody Bay,
Cooling, J., revd., B.A., prinpl., Weslyn. coll., Madras. [Madras.
Cooling,—, Mrs., supdt., Wesleyan zen. missn.,
Coombes, F. W., Madras. [Cochin state.
Coombes, G. C., L.R.C.P. & s., chf. medl. offr.,
Coombes, J. H., acct., m. w. d., Tanjore. [furlo.
Coombes, J. R., collr. of income-tax, Madras, on
Coombes, R. G., Madras.
Coombes, R. T., asst., Hall & Anderson, 31 & 31-1, Chowringhee road.
Coombes, S. C., mangr., P. Orr & sons, Rangoon.
Coombes, T. W., B.A., L.T., depy. supdt., refmty. schl., Chingleput, Madras.
Coombes, V. W., postmr., Secunderabad, Deccan.
Coombs, A. H., plate-layer, E. B. S. ry., Rajbari.
Coombs, A. H., mangr. & engr., John's ice facty., Meerut.
Coombs, B. A., offg. mangr., Bikrampur tea estate, Badarpur, Cachar. [Bombay.
Coombs, E. E., supdt., govt. central press, Fort,
Coombs, F. S., mangr., Gowrey ind. con., Gorakhpur.
Coombs, G. O., forest offr., Alwar state, Rajputana.
Cooney, H. C., B.A., profsr., Nizam's coll., Hyderabad.
Cooney, J. G., revd. bro., asst., St. Patrick's high schl., Asansol. [Sylhet.
Cooper, A., mangr., Majdehee tea co., ld., Ahattali,
Cooper, A., asst. traf. inspr., N.-W. ry., Karachi.
Cooper, C., Miss, asst. M. D. Cooper & Bros.' dairy, Delhi.
Cooper, A. E., bench clk., regtr.'s office, applte. side, high court.
Cooper, A. H., offg. condr., ordnce. dept., Madras.
Cooper, A. Hay, Azamgarh.
Cooper, A. J., acct., store accts. sec., E. I. ry., 105, Clive street; *res.*, 23, Elliott road.
Cooper, A. S., 2nd-lt., 2nd batn., King's Own Scot. Bordrs., Mandalay.

See page 1578.
Digitized by Google

Cooper, B. G. Gilbert, offg. supdt., Bombay forest survey, Poona. [equipt. facty., Cawnpur.
Cooper, B. J., asst., boot dept., govt. boot & army
Cooper, C. C., survr. and assr., Calcutta corpn.; *res.*, 15, Convent road, Entally.
Cooper, C. F., lt., 45th batty., R. A., Kirkee.
Cooper, C. F., supdt., land records, Mergui.
Cooper, C. J., dist. traf. supdt., A.-B. ry. co., ld., Chittagong.
Cooper, E. A. A., clk., p. w. d., govt. of India.
Cooper, E. G., music mr., La Martinière coll., Lucknow. [Cochin.
Cooper, E. H., asst., Aspinwall & co., British
Cooper, E. M., firm of Barnard & Stanley, Poona.
Cooper, E. S., maj., D. C. comdr., 31st Punjabis, Rawal Pindi, on lve. [Aligarh.
Cooper, F. A., B.Sc., hd. mr., dist. high schl.,
Cooper, F. F., mangr., National tea co., Sootea, Darrang, Assam. [Rangoon.
Cooper, G., inspr., water mains, muncplty.,
Cooper, G. B. A., 2nd-lt., 1st batn., Midd'x regt., Thayetmyo. [on lve.
Cooper, G. C., lt., D. C. offr., 121st Pioneers, Poona,
Cooper, G. S., 2nd-lt., 11th batty., R. A., Ferozepore. [Lucknow.
Cooper, H., asst. traf. supdt., O. & R. ry.,
Cooper, H., inspr., Calcutta police, sec. F, 12, Convent road, Entally.
Cooper, H. A., mate pilot, Bengal pilot serv.; *res.*, 71, Garden Reach road. [Fyzabad.
Cooper, H. A., capt., D. C. comdr., 62nd Punjabis,
Cooper, H. C. H., sub-asst. supdt., No. 15 party, N.-W. frontier, survey of India, Mussoorie.
Cooper, H. F., asst. f'man, rolling mill, foundry and shell facty., Cossipore.
Cooper, H. N., & Co., China merchts., commsn. agts., 14, *Old China Bazar lane.*
Cooper, H. N., propr., H. N. Cooper & co., 14, Old China Bazar lane. [Karachi.
Cooper, J., sergt., ovsr., p. w. d., Karachi canals,
Cooper, J. E., sub-condr., chf. supply & transpt. office, Bangalore.
Cooper, J. H., wvg. mr., E. D. Sassoon mills, Chinchpooghly, Bombay. [Jubbulpore.
Cooper, J. H., blacksmith ovsr., gun carr. facty.,
Cooper, J. J., capt., marine supdt., Irrawaddy Flotilla co., ld., Rangoon. [Howrah.
Cooper, J. P., workshop f'man, B.-N. ry., Shalimar,
Cooper, J. P., Rangoon. [Peshawar.
Cooper, L. E., lt.-col., comdg., 57th Wilde's rifles,
Cooper, Mrs., house proprss., Dehra Dun.
Cooper, P. D., Delhi, Punjab. [facty., Cawnpore.
Cooper, P. H., sergt., asst. exmr., army boot
Cooper, P. T., maj., R.A., asst. inspr.-genl. of ordnce., Rawal Pindi. [Karachi.
Cooper, R. W., mangr. & secy., port trust,
Cooper, S., driver, crane dept., port commsrs.
Cooper, S., Miss, Delhi.
Cooper, S. B., asst., Whiteaway, Laidlaw & co., 4 to 6, Chowringhee road.
Cooper, S. S., asst. contlr., printg., statury., stamps in India, 4 & 5, Church lane. [Simla,
Cooper, T. E. G., C.E., consltg. engr. & architect,
Cooper, T. R., engr., local fund, p. w. d., Bellary.
Cooper, T. W., asst., A. J. Combridge & co., Bombay. [Garden Reach road.
Cooper, V., leadsman, Bengal pilot serv.; *res.*, 71,
Cooper, W., firm of W. Cooper & co., Karachi.
Cooper, W., asst., Brown & co.; *res.*, 42, Bentinck street.
Cooper, W., f'man moulder, loco. & carr. dept., N.-W. ry., Lahore. [hosptl., Darjeeling.
Cooper, W., capt., I.S.M.D., in sub-chge., stn.
Cooper, W. C., exe. engr., p. w. d., Lower divn., Eastn. Jumna canal, Delhi.
Cooper, *Sir* W. E., *Kt.*, K.C.I.E., firm of Cooper, Allen & co., Cawnpur.
Cooper, W. E., revd., missnry. in chge., Christian missn., Khap Dumaria P.O., Bhagalpur.
Cooper, W. E. D., asst., Eastern Cachar tea co., ld., Hatikuri, Cachar.
Cooper, W. G., capt., squad. comdr., 34th Prince Albert Victor's Own Poona Horse, Loralai.
Cooper, W. H., hony.-lt., civil surgn. & supdt. of jail, Maubin, Burma.
Cooper, W. H., mangr., Jorehaut tea co., ld., Cinamara, Sibsagar, Assam. [Chindwin.
Cooper, W. H. A., supvsr., p. w. d., Kindat, Lower
Cooper, W. J. G., ex. asst. consvr. of forests, Kado forest sub-divn., Thaton, Burma.
Cooper, Allen & Co., merchts. and proprs. of the govt. boot & army equipt. facty., Cawnpur.
Cooper, A. B. L., & Co., wine & genl. merchts., agents, &c., Cooper's bldgs., Lower Mall, Lahore.
Cooper & Co., merchts., Bombay.
Cooper & Co., chemists & druggists, 56, *Bentinck street.* [*Karachi.*
Cooper, W., & Co., freight & exchange brokers,
Coore, A., revd., offg. chapln., Delhi.
Cootta, C., asst., Oodaleah tea estate, Oodaleah, Chittagong.
Copcutt, E. E., asst.-surgn., I.S.M.D., medl. offr., Southn. dist., Wellington. [Mangalore.
Copcutt, G. W., genl. sub-asst. supdt. of tels.,
Copcutt,—, Miss, asst. mrs., female bch., Lawrence asylum, Ootacamund, Nilgiris. [Burma.
Cope, J. A., B.A., I.C.S., asst. commsr., Sagaing,
Cope, Sydney, supdg. purser, P. & O. S. N. co.'s dockyard, Mazagon, Bombay.
Copeland, A. W., genl. mangr., Assam Bank & commercial co., ld., Lakhimpur, Dibrugarh,
Copeland, C., signlr., govt. tel. dept., Rangoon.
Copeland, D. P., depy. consvr. of forests, Darrang, Tezpore. [camund.
Copeland, F., capt., adjt., Nilgiri vol. rif., Oota-
Copeland, J., depy. consvr. of forests, on spcl. duty, Minbu.
Copeland, J. E., asst., Jokai (Assam) tea co., ld., Bokel divn., P. O. Lahawl, Lakhimpur, Assam.
Copeland, R. J., maj., R.A.M.C., doing duty, stn. hosptl., Jhansi.
Copeland, T. B., I.C.S., asst. commsr., Kohat.
Copeman, N., sub-condr., supvsr., mily. works, Bareilly.
Copler, H. B., probnr., traf. supdt.'s office, Ajmere.
Copleston, R. S., D.D., The Most Revd., Lord Bishop, See of Calcutta, and Metropolitan in India and the Island of Ceylon; *res.*, The Palace, 51, Chowringhee road.
Copleston, W. E., divnl. forest offr., Fort, Belgaum.
Copley, H. B., traf. probnr., B.-B. & C. I. ry., Abu road.
Copley, N. B., dist. traf. supdt., R.-M. ry., Bandikui.
Copley, W. V., condr., store-kpr., gun carr. facty., Bombay.
Coppel, E. F., revd. fr., B.A., prinpl., St. Francis de Sales' coll., Nagpur. [(Basia) Ranchi.
Coppens, L., revd. fr., S.J., R. C. missn., Noatolli
Coppleston, C. E., firm of Whiteaway, Laidlaw & co., Hornby road, Bombay. [Clive street.
Coppin, E. C., asst., Reuter's telegram co., ld., 102,
Coppinger, W. V., capt., M.D., I.M.S., on spcl. duty, plague work, Patna.
Copus, D., condr., asst ovsr., amun. facty., Kirkee.
Corb, J., mangr., J. S. Galstaun & co., 46, Bentinck street. [M. ry., Royapuram, Madras.
Corben, A., actg. depy. audtr., audit & accts. office,
Corbet, A., audit probnr., E. I. ry., 105, Clive st.
Corbet, A. E., asst., Howe & Trunkett, 29, Pollock street.
Corbet, A. L., clk., traf., mangr.'s office, E. I. ry., 105, Clive street. [street.
Corbet, B., asst., Howe & Trunkett, 29, Pollock
Corbett, A., Miss, asst. mrs., Christ ch. girls' high schl., Jubbulpore. [Ellichpur.
Corbett, B. A., capt., D. C. comdr., 13th Rajputs,
Corbett, D., signlr., govt. tel. dept., Nagpur.
Corbett, E. H., dist. supdt. of police, Tipperah, Bengal.
Corbett, F. M., mangr., Springfield hotel, Dalhousie. [Bareilly.
Corbett, H. G. L., capt., supply & transpt. offr.,
Corbett, J., asst. engr., Midnapur-Jherrih extension, B.-N. ry., Adra, on lve.
Corbett, J. E., transhipment inspr., traf. dept., B. & N.-W. ry., Gorakhpur.
Corbett, K. M., Miss, mangrss., girls' high schl., Amer. United persbn. missn., Rawal Pindi.
Corbett, —, Miss, missnry., ch. of Scot. zen. missn. Darjeeling.

What is Lalimli ?

Digitized by Google

Corbett, M., mangr., Sulah tea estate, Palanpur.
Corbould-Waren, E., lt., 79th batty., R. A., Cawnpur. [Pioneers, Bareilly.
Corbett, R. D. DeLa C., lt., D. C. offr., 48th
Corbett, W. D., auctnr. and commsn. agent; *res.*, 109, Corporation st.
Corbett, W. F., capt., S. Staff. R., Allahabad.
Corbitt, W. P., audit probnr., E. I. ry., 105, Clive st.
Corbitt, J., dr., medl. offr., Cherra tea co., ld., Ballacherra, Cachar.
Corbould, P. C., asst. consvr. of forests., Dir. divn., U. cir., Jubbulpore. C. P.
Corbyn, E. C., capt., 18th Lancers, comdg., 51st camel corps, Rawal Pindi.
Corbyn, M. McL., lt., D. C. offr., 51st Sikhs, Kohat.
Cordeiro, A., postmr., Karachi.
Cordeiro, C., supvsr., p. w. d., Indus right bank divn., Karachi, Sind.
Cordeiro, J., stn.-mr., B.-G.-J-P. ry., Jetalsar jn.
Cordeiro, J. A., prev. offr., Mantachaff & co.'s estabt., Bombay.
Cordeiro, S. H., Quetta.
Cordeiro. X., depy. postmr., Karachi.
Cordell, C. T., asst. stn.-mr., B. & N.-W. ry., Gorakhpur. [Lahore.
Corder, A. T., f'man boiler-maker, N.-W. ry.,
Cordeux, C. H., bar.-at-law and profsr., Canning coll., Lucknow.
Cordozo, E. M., Miss, actg. lady dr., Countess of Dufferin female hosptl., Raj Durbhanga, Durbhanga.
Cordue, W. G. R., maj., R.E., mint mr., Bombay.
Corfe, E., clk., artly. bch., adjt.-genl's office, Simla.
Corera, G., B.A., mangr., "Bravi Senna" press, Tuticorin.
Corfield, C. J., maj., I.A., store-kpr.-genl., supply & transpt., Bengal comd. [derabad.
Corfield, E. L., travlg. audtr., N. G. S. ry., Secun-
Corfield, N., senr. harbour mr., Madras.
Corfield, W. W., A.S.A.A., asst., Lovelock & Lewis; *res.*, 3, Harrington street. [tollah st.
Coriah, E., asst., W. Leslie & co., 60, Dhurrum-
Coriah, T., Simla.
Cork, A. B., asst. P. Vertannes, 3, Strand road.
Corkery, E., Miss, lady supdt., Barton female training coll., Kathiawar.
Corkery, J. H., I.C.S., B.A., LL.D., asst. secy. to chf. commsr., Assam, Shillong.
Corkery, J. H., hony. asst. engr., B. & N.-W. ry., Durbhanga. [Meerut.
Corkery, M. P., capt., R.A.M.C., stn. hosptl.,
Corkery, T. H., maj., R.A.M.C., in medl. chge., Sanitarium, Mount Abu. [Ratnagiri.
Corkery, W. A., lt.-col., I.M.S., civil surgn.,
Corks, P. C., signlr., govt. tel. dept., Ootacamund.
Corks, R. W., tel. mr., govt. tel. dept., Bangalore.
Corlett, E. P., jt.-mang. dir., McDowell & co., Madras.
Corlett, J. S., capt., squad. offr., 15th Lancers, Sialkot. [Rangoon.
Cormack, W., offg. store-sergt., ordnce. dept.,
Cornabe, E. A., asst., Cassim Bros. & co., Rangoon. [Simla.
Cornabe, W. B., clk., office of dir.-genl. of ordnce.,
Cornaby, C. E., Miss, supdt., Wesleyan missn. girls' bdg. schl., Barrackpur. [Bombay.
Cornaglia, C., mang. partner, F. Cornaglia,
Cornaglia, F., confectioner and caterer, 83—85, Medows street, Bombay & Poona.
Cornah, J. R., B.A., hd. mr., Mahomedan Anglo-Oriental coll., Aligarh.
Corneilio, A., asst., J. Bliss, Karachi.
Corneilisz, A. E., supdt., collectn. dept., port commrs.; *res.*, 34, McLeod st.
Cornelisz, M., customs prev. offr.
Cornelisz, M. A., hd. asst., high court., applte. side; *res.*, 36, Park street. [Kalabagh, Murree.
Cornelius, A. B., asst.-surgn., I.S.M.D., stn. hosptl.,
Cornelius, A. W. J., Rangoon.
Cornelius, B., asst.-surgn., I.S.M.D., in medl. chge., 2nd Lancers, Impl. serv. troops, Hyderabad, Deccan. [Banki, Oudh.
Cornelius, B., hd. mr., A. M. E. missn. schl., Bara
Cornelius, E., chf. cashier, Pearson & co., Secunderabad.
Cornelius, E., revd., missnry., Independent Christian missn., Jamtara, Sonthal Perghs.
Cornelius, E., Mrs., missnry., Independent Christian missn., Jamtara, Sonthal Perghs.
Cornelius, E., Miss, Mussoorie.
Cornelius, E. H., asst. engr., p. w. d., Agra canal Lower divn., Muttra.
Cornelius, G., inspr. of police, Mussoorie.
Cornelius, J. I., B.A., asst. science lectr., St. John's coll., Agra.
Cornelius, I. J., B.A., asst. mr., Candn. presbyn. missn. coll., Indore. [Clive st.
Cornelius, K., asst., Reuter's tel. co., ld., 102,
Cornelius, —, Mrs., offg. lady hakim, Afzalganj hosptl., Hyderabad, Deccan.
Cornelius, P. F., asst., Mackintosh, Burn & co.; *res.*, 18, Chandney 1st lane. [goon.
Cornelius, R., asst., Mohr Bros. & co., ld., Ran-
Cornelius, S. D., Madras.
Cornelius, S. M., asst. engr., p. w. d., Aurungabad, Hyderabad, Deccan.
Cornelius, W., house propr., Dehra Dun.
Cornelius, Wordsworth, Miss, art mrs., Hampton court coll. for girls, Mussoorie.
Cornelius, W. J., Mussoorie.
Cornelius, Z., Kamptee.
Corner, A. M., advte., Bangalore.
Corner, W. S., Bombay.
Cornes, H., lt., G. batty., R. A., Bangalore.
Cornes, J., I.C.S., jt.-magte. and depy. collr., Serampore, Hooghly.
Cornet, E., admnstr., Savana society anonyme de filature et tissage micanique, Pondicherry.
Cornet, L., propr., Deschamps & co., Madras.
Cornfield, M., engr., Deccan brewery, Kirkee, Poona. [Poona.
Cornfield, P., asst. engr., Deccan brewery, Kirkee, *Cornforth and Mistri, public accts. and audtrs., Bombay.* [Coconada.
Corning, Edna, Miss, Canadian bapt. missn.,
Cornish, A. W. D., 2nd-lt., D. C. offr., 40th Punjabis, Sehore. [Deccan.
Cornish, G., supdt., public garden, Hyderabad,
Cornish, H. D., asst. edtr., *Madras Mail*, Madras.
Cornish, P. S., asst., Francis, Harrison, Hathaway & co., 13, Govt. place, East.
Cornish, W. H., dist. supdt. of police, Monghyr.
Cornwall, J., postmr.-genl., U. P. of Agra & Oudh, Lucknow.
Cornwall, J. W., capt., M.A., M.D., I.M.S., inspr. of vaccn. & depy. sany. commsr., Madras, on lve.
Cornwall, T., orderly segt., Abu Lawrence schl., Rajputana.
Cornwell, F. W., offg. exe. engr., p. w. d., Madanapalle, Cuddapah.
Coroncos, L., Ralli Bros., 1 & 2, Church lane.
Coroner's court, 309, *Bow Bazar street.*
Corp, E., Mrs., asst. mrs., Colvin free boarding school, Allahabad.
Corp, H., asst. mangr., New Kurkend coal syndicate, ld., Dhunbaid, Manbhum. [Perghs.
Corr, A., asst., Gouripore co., ld., Naihati, 24-
Corr, L. A., revd., presdg. elder, meth. episcl. missn., Moradabad.
Correa, C., protr., Lyceu Naçional, Goa.
Correa, J. U. A., Bombay.
Correa, M. D., very revd. fr., vicar, ch. of St. John the Baptist, S. Black Town, Madras.
Correa, O., secy. & treasr., Goan death benefit assen., ld., Bombay.
Correa, T. G., M.A., hd. clk., p. w. d., Indus righ bank divn., Karachi, Sind.
Correiro, N., revd. fr., R. C. chapln., Fajir, S. Canara. [R. C. ch., Delhi.
Correya, A. M., revd. fr., mily. chapln., St. Mary'
Corridon, A. J., asst., T. Assheton Smith, M.R.C.V.S., 184, Dhurrumtollah st.
Corridon, E. H., sub-asst. supdt., No. 25 survey party, tidal & levelling, survey of India.
Corridon, R., asst.-surgn., I.S.M.D., stn. hosptl., Barrackpore.
Corridon, W. J., asst.-surgn., I.S.M.D., comdt., No. 1 co., Army Bearer corps, Peshawar.
Corrie, A. E., sub-mangr., Con. tea and land co., ld., Kalighat, Sylhet.

See page 1578.

Digitized by Google

Corrie, J., shop f'man, loco. & carr. dept., N.-W. ry., Multan. [Nowshera.
Corrie, J. S. M., 2nd-lt., 1st batn., The Cameronians,
Corrie, T. E., asst., King. Bros., 102, Clive street.
Corrie, W. E., asst. engr., B. rys. co., ld., Toungoo, Burma. [office, Lahore.
Corrigan, T. P., asst., accts. bch., fincl. commsr.'s
Corrigan, W. A. R., hd. asst., genl. sec., p. w. d., buildings & rds. branch, Lahore.
Corrigon, A. S., clk., office of chf. engr., irrgn. wks., & secy. to govt., p. w. d., Punjab, Lahore.
Corrin, C. O., asst., signs per pro., Maurice Feilmann & co.; *res.*, 4-1, Lansdowne road.
Corry, C. H., brewer, Castle brewery, Arvenghat, Coonoor, Nilgiris. [M., Kirkee.
Corry, J. B., capt., R.E., D.S.O., F. co., 3rd S. &
Corry, M., capt., M.B., I.M.S., civil surgn., Jhelum.
Corry-Smith, B. C., asst., Iringmara tea co., ld., Rosekandi, Cachar.
Corsellis, A. H. N., lt., actg. pay-mr., 4th Dgn. Gds., Muttra. [on furlo.
Corsch, E. S., revd., missnry., Amer. Bapt. missn.,
Corstorphan, G., propr. & mangr., *Simla Times* printing press, 1, Northbrook terrace, Simla.
Corstorphan, N., propr., Corstorphan's hotel, Simla. [galore, S. Canara.
Corti, F., revd. fr., S.J., asst. chapln., cathdl., Man-
Cory Brothers & co., ld., coal merchts., collry. proprs., & bunkering agents, Royal Insce. Bldgs., Church Gate st., Bombay.
Cory, A., col., secy. & treasr., *Sind Gazette*, Karachi.
Cory, C. P., revd., M.A., chapln., Christ ch., Rangoon cant.
Cory, R. R., inspr., govt. ry. police., N.-W. ry., Kotri.
Coryton, R., & Co., engrs. & contrs., Bankipore, Patna.
Coryton, R., firm of R. Coryton & co., Bankipore, Patna,
Cosens, R., capt., 2nd batn., S. Staff. R., Allahabad.
Cosgrave, W. A., I.C.S., asst. magte. and collr., Bhagalpur. [Kirkee.
Cosgrove, B., condr., asst. ovsr., ammn. facty.,
Coshan, F. W. A., asst.-surgn., I.S.M.D., stn. hosptl., Calicut.
Coshan, J., asst.-surgn., medl. dept., M. ry., Royapuram, Madras. [pullam, Nilgiris.
Coshan, J., mangr., Love Hill tea estate, Tutta-
Coshan, J. F., asst., Love Hill tea estate, Tuttapulium, Nilgiris.
Cosmos, B., revd. fr., O.M.C., asst. chapln., St. Andrew's ch., Mhow.
Cossart, A. R. B., lt., R. baty., R. A., Mhow.
Cossentellis, B. M., Ralli Bros., 1 & 2, Church lane.
Cosser, T., & Co., engrs., merchts., contrs. & ship bldrs., Karachi. [Karachi.
Cosser, Thos., M.I.M.E., firm of T. Cosser & co.,
Cosserat, L., asst. engr., B.-B. & C. I. ry., Baroda.
Cosserat, N. W. P., revd., asst. chapln., St. Paul's missn. ch., 27, Scott's lane; *res.*, 13, Scott's lane.
Cosserat, W. A., asst. engr., B.-N. ry., on lve.
Cossgrove,—, sergt., clk., office of depy. adjt.-genl., Punjab comd., Murree.
Cossio, P. D., consul for Spain, Bombay.
Costa, J. B., revd., prinpl., St. Aloysius' high schl., Jubbulpur.
Costello, E. W., lt., V.C., adjt., 22nd Punjabis, Dera Ghazi Khan.
Costello, F. L., clk., chf. commsr.'s office, Andaman Islands, Port Blair. [ry., Allahabad.
Costello, H. W., travlg. inspr., loco. dept., E. I.
Costello, J., inspr. of police, Rangoon.
Costello, J. L., lt., D. C. comdr., 58th Sikhs, with Khyber rif., Peshawar.
Costello, P. A., chf. clk., office of loco. & carr. supdt., S. I. ry., Negapatam.
Costello, R. J., tel. mr., govt. tel. dept., Mount Abu, Rajputana.
Costello, W., clk., office of depy. inspr.-genl. of police for supply & clothing, Rangoon.
Costellow, E., Miss, supdt. of orphge., Women's Union missnry. socy. of America, 140, Dhurrumtollah street.
Coster, R. J., 2nd asst. acct., The Ooregaum gold mining co., ld., Ooregaum, Kolar.
Costley, H. G. T., capt., offg. adjt., 65th Car. L. I., Secunderabad.
Costley, J. C., mangr., Khanjarpur ind. con., Bhagalpur. [Bhagalpur.
Costley, W. C., asst., Colgong ind. con., Pirpointi,
Coturdo, T., godown asst., Ralli Bros., Bombay.
Cote, M. M., Miss, missnry., Amer. Bapt. Burmese missn., Rangoon.
Cotesworth, J. T., maj., 2nd batn., Yorks. regt., comdt., M. I. schl., Fatehgarh.
Cotgrave, E. C. B., maj., 38th C. I. H., asst. to resdt. at Gwalior, Goona.
Cotta, J., testmnty. & intestate dept., high court.
Cotta, R., band supplier and tchr. of music, 250, Bow Bazar street. [Burma.
Cotte, L. G., engr., Steel Bros. & co., ld., Bassein,
Cotter,—, revd. fr., R. C. chapln., Sirsa.
Cotter, E. B., capt., R.A., ordnce. offr., on lve.
Cotter, H. J., capt., R.A., comdt., 24th Hazara mtn. batty., Nowshera.
Cotter, J. A., tel. mr., govt. tel. dept., Agra.
Cotter, P. clk., depy. adjt.-genl.'s office, Bengal comd., Naini Tal.
Cotter, T. H., mangr., M. X. de Noronha & son, Agra. [Bannu.
Cotter, V. R., lt., offg. D. C. comdr., 53rd Sikhs,
Cotterell, A. P., local mangr., Joseph Heap & sons, ld., Rangoon. [Ganjam.
Cotterell, C. B., I.C.S., actg. sub-collr., Berhampur,
Cotterell, W. J., Rangoon.
Cotterill, H. E., capt., D. C. offr., 28th Punjabis, Delhi. [bad.
Cotterill, L., lt., R.A.M.C., stn. hosptl., Secundera
Cottle, J., firm of Morrison and Cottle, 2, Esplanade row, East.
Cotton & Morris, genl. merchts., saddlers, etc., Simla. [Pachmarhi.
Cotton, A. A., asst.-surgn., I.S.M.D., stn. hosptl.,
Cotton, A. D., asst.-surgn., I.S.M.D., in sub-medl. chge., stn. hosptl., Roorkee. [Mogok, Burma.
Cotton, A. H., asst., Burma ruby mines, ld.,
Cotton, B., Rangoon.
Cotton, D. H., Lucknow.
Cotton, C. W. E., I.C.S., sub-collr. & jt.-magte., Tellicherry, Malabar, on lve.
Cotton, F., customs prev. offr., Rangoon.
Cotton, F. B., auctnr., commn. & house agent, Naini Tal. [hosptl., Cherat.
Cotton, F. W., capt., R.A.M.C., doing duty, stn.
Cotton, H. E. A., B.A., bar.-at-law; *chambers*, 2, Old Post Office st.; *res.*, 37, Chowringhee road.
Cotton, H. G., mangr., Dooars tea co., ld., Ghatea divn., Nagrakata, Dooars.
Cotton, H. J., lt., 36th Jacob's Horse, Quetta.
Cotton, J. J., I.C.S., sub-collr., Panukonda divn., Panukonda. [Naini Tal.
Cotton, —, Mrs., glove-cleaners & dressmakers,
Cotton, W., firm of E. Plomer & co., Simla.
Cotton, W. B., I.C.S., asst. commsr., Sitapur.
Cotton, W. G. L., M.I.C.E., consltg. engr., survr. & valuer, 9, Old Post Office st.; *res.*, 49, Park st.
Cotton, W. L., capt., 98th Inf., N China.
Couchman, F. D., under-secy., ry. constrn., p.w.d., govt. of India; *res.*, 30, Chowringhee road.
Couchman, H. J., lt., R.E., garsn. engr., M. W. S., Loralai.
Cougnapon,—, agt., de poursuites, Mahè.
Cougnapon, M., Husseir, porteur de contraintes, a pallour, Mahè. [Myinmu, U. Burma.
Couilland, J., revd. fr., R. C. missnry., Nabet,
Couldery, T. J., Bombay.
Coulmas, S. C., Ralli Bros' agency, Naraingunge.
Coulter, R., sub-condr., chf. warder, mily. prison, Thayetmo. [Harrington st.
Coulter, W., dr., M.D., medl. practnr.; *res.*, 2-2,
Coulthard, J. R., asst., Mackenzie, Lyall & co.; *res.*, 21-1, Ballygunge Store rd.
Coultrup, C., asst. mr., Lawrence asylum, Ootacamund, Nilgiris. [camund, Nilgiris.
Coultrup, E., asst. mr., Lawrence asylum, Oota-
Counguer, C., commis., services financier, Mahè.
Counsell, E., asst., office of consltg. engr. to the govt. of India for rys.; *res.*, 25, Dixon's lane.
Counsell, H. J., asst., govt. of Bengal, fincl., muncpl. & accts. dept., Writers' Buildings.

What is Lalimli?

Digitized by Google

Counsell, J., goods agent, B.-B. & C. I. ry., Carnac bridge. [Patna.
Counsell, J. H., resve. inspr. of police, Bankipur,
Counsell, —, Miss, Kalimpong, Darjeeling.
Counsell, R., asst., statcl. dept., custom house; *res.*, 36, Park street.
Counsell, S. H., depy. magte. and depy. collr., Murshidabad, Berhampore.
Couper, E. E., maj., 2nd-in-comd., 1-4th Gur. rifles, Bakloh. [kistopur.
Couper, J., engr., Howrah mills co., ld., Ram-
Couper, S., jnr., firm of Couper, Worthington & co., Karachi.
Couper, T., I.C.S., asst. commsr., Meiktila, Burma.
Couper, V. A., maj., 2nd-in-comd., 3rd batn., Rifle bde., Aden. [row.
Couper, W., asst., Victoria jute co., ld., 15, Clive
Couper, Worthington & Co., export and import merchants, Karachi and Delhi.
Coupland, H., I.C.S., settlmt. offr., Monghyr.
Coupland, R. E., offg. dist. supdt. of police, Etawah.
Courage, A., capt., adjt., 15th Hussars, Muttra.
Court, A. B., supdt., office of supdt., way & works, Burma rys., Rangoon.
Court, A. E., hd. clk., dist. traf. supdt.'s office, S. M. ry., Belgaum.
Court, A. E., jr., supvsr., office of examr., supply & transpt. accts., Rangoon.
Court, B. D., asst. inspr. in chge of the store house, bd. of reve., Madras.
Court, F. T., sub-condr., ordnce. dept., on lve.
Court, J. H., hd. clk., office of consltg. engr. for rys., Rangoon.
Courtenay, —, Miss, asst., St. Mary's high schl., Rangoon. [Rangoon.
Courtenay, R. H., revd., chapln., St. Philips' ch.,
Courtenay, W., depy. exmr. of accts., N.-W. ry., Lahore. [Peshawar.
Courtenay, W. E., asst., Punjab banking co., ld.,
Courtenay, R. B., bk.-sergt., M. W. S., Cawnpur.
Courthope, E. A., asst. consvr. of forests, Chakrata.
Courtice, G. R. A., revd., M.A., B.Sc., chapln., Str. Point, Aden.
Courtney, B., sub-condr. in chge., store depôt. S. & T. corps, Taunggyi, S. Shan States. [lve.
Courtney, J., sub-condr., supply and transpt., on
Courtney, M., asst.-surgn., civil medl. offr. & supdt. of jail, Hissar, Punjab. [tollah st.
Courtney, M., asst., Cook & co., 182-183, Dhurrum-
Courtney, R. B., sub-condr., asst. bk.-mr, M. W. S., Cawnpore. [bay.
Cousens, H., M.R.A.S., supdt., archl. survey, Bom-
Cousens, J. O., signlr., govt. tel. dept., Rangoon.
Cousens, R. B., lt., 45th baty., R. A., Kirkee.
Cousin, J. R., engr., Bally paper mills, Bally.
Cousins, A. F., B.A., asst. mr., St. Paul's schl., Jalapahar, Darjeeling.
Cousins, F. S., sub-condr., clk. & steward, Lawrence mily. asylum, Sanawar, Kasauli.
Cousins, J. O., signlr., govt. tel. dept., Tavoy.
Coutho, H. D., hd. clk., Bank of Madras, British Cochin. [Canara.
Coutinho, L. S., pleader, dist. court, Karwar,
Coutinho, P., chf. of police, Goa.
Couto, F. X., signlr., govt. tel. dept., Sibi.
Couto, P. J., clk., gun carr. facty., Bombay.
Coutts & Co., army, shipping, forwdg., insce. & genl. passenger agents, foreign carriers, &c., 103-5, *Hornby row, Bombay.* [*and Umballa.*
Coutts & Co., mily. tailors & army contrs., Simla
Coutts, Alex., mily. tailor, habit & breeches maker, &c., Tattersall House, Simla, and Umballa.
Coutts, E. G., asst. secy., p. w. d., on spcl. duty.
Coutts, E. H., sole propr., Coutts & co.; *res.*, Admiralty House, Bombay.
Coutts, J., agent, Bank of Bengal, Moulmein.
Coutts, J. A., asst., office of inspr.-genl. of police, L. P., Writers' bldgs.
Coutts, J. C., Dibrughar, Assam.
Coutts, M., Miss, milliner & dressmaker, Brunswick House, Simla.
Coutts, R. M., asst., signs per pro., Coutts & co.; *res.*, Admiralty House, Bombay. [Dinajpur.
Coutts, W. S., I.C.S., actg. dist. & sess. judge.,
Couturier, F., revd. fr., profr., St. Francis deSales' coll., Nagpur.
Couzins, H., stn.-mr., M. ry., Bangalore city.
Cove, W. H., traf. inspr., A.-B. ry., Chittagong.
Coventry, B., mangr., Dulsing Serai ind. con., Dulsing Serai, Durbhanga.
Coventry, B., dir., agricl. research inste., Pusa, Tirhoot.
Coventry, E. M., Kangra, Punjab. [Nagpur.
Conventry, F. C., asst. dist. supdt. of police,
Coventry, F. M., mangr., Dulsing Serai ind. con., Dulsing Serai, Durbhangah.
Coventry, W. A., offg. dist. supdt. of police, Hissar. [bay.
Covernton, A. L., profsr., Elphinstone coll., Bom-
Covernton, J. G., M.A. (Oxon.), asst. to the dir. of public instrn., Bombay.
Cowan, A. G., lt., D. C. offr., offg. adjt., 74th Punjabis, Saugor.
Cowan, G. H., I.C.S., asst. collr., Belgaum.
Cowan, H. M., I.C.S., asst. commsr., Gurgaon.
Cowan, J., capt., M.B., R.A.M.C., doing duty, stn. hosptl., Bellary. [Kampti, C. P.
Cowan, R. A., asst., Central India mining co.,
Cowan, W., asst. berthing mr., port commsr.' docks, Kidderpore. [1, Outram st.
Cowan, W. D., asst., Jardine, Skinner & co.; *res.*,
Cowan, W., leading hand, rifle facty., Ishapore.
Coward, A. J., clk., depy. adjt.-genl.'s office, Naini Tal. [schl. for mrss., Madras.
Coward, M. Scott, Miss, B.A., supdt., Presdy. trng.
Coward, W. T., firm of Dykes & co., 29, Waterloo street. [bad.
Cowdeary, W., p.-w. inspr., G. I. P. ry., Shaha-
Cowdell, M. A. S., bar.-at-law, Y. M. C. A. chambers, Madras.
Cowden, Wm., asst., candle dept., Burma oil co., ld., Rangoon. [Bow Bazar st.
Cowdrey, A. J., asst., John Dickinson & co., 309,
Cowdrey, E. C., mangr., John Dickinson & co., ld.; *res.*, 8, Ballygunge Store road.
Cowdry & Co., importers of sporting goods, &c., &c., 33, *Dhurrumtolla street.*
Cowdy, S. J., revd., missnry., L. M. socy., Kamalapuran, Cuddapah. [*Umballa.*
Cowell & Co., commsn. agents and decorators,
Cowell, C. R., excise inspr., Moulmein.
Cowell, J., firm of Cowell & co., Umballa.
Cowell, J. J., supdg. engr., Salween steam navgn. and Thaton ry. co., Moulmein.
Cowell, J. L., firm of Cowell & co., Umballa.
Cowey, R. V., capt., R.A.M.C., doing duty, stn. hosptl., Bangalore. [Cawnpur.
Cowie, A. G., revd., M.A., profsr., S. P. G. coll.,
Cowie, C. F., asst. acct.-genl., Punjab, Lahore.
Cowie, C. H., lt.-col., depy. mangr., N.-W. ry., Lahore.
Cowie, Chas. R., & Co., merchts., &c., Rangoon.
Cowie, C. S., capt., The Royal Scots. (Lothn. regt.), Kamptee.
Cowie, D. G., capt., R.A., asst. proof offr., Balasore.
Cowie, D. W. G., I.C.S., collr. & dist. magte. & poltl. agt., Sandur state, Bellary.
Cowie, H. E. C., D.S.O., R.E., exe. engr., N.-W. ry., Rawal Pindi.
Cowie, H. McC., lt., R.E., in chge., No. 22 party, astronomical, survey of India.
Cowie, J., dist. supdt. of police, Bhagalpur.
Cowie, W. A. L., maj., I.A., offg. cant. magte., Jullundur. [Lucknow.
Cowin, D. H. F., capt., I.M.S., offg. civil surgn.,
Cowley, A. R., asst., Jessop & co., ld., No. 6, King's rd., Howrah.
Cowley, F. A. A., exe. engr., p. w. d., services lent to the Indore State, C. I.
Cowley, F. A. Bruce, mangr., Glenburn & Simbong tea estates, Darjeeling.
Cowley, G. A., Miss, missnry., ch. of Eng. zen. missn., Howrah. [Mussoorie.
Cowley, H. G. B., revd., senr. chapln., Christ ch.,
Cowley, H. Vaughan, mang. partner, Doiang tea estate, Oating, Sibsagar.
Cowley, J. W., lt.-col., comdt., 7th Gurkhas, Manipur, Assam, on lve. [Goalundo.
Cowley, R. M., asst. engr., Assam mail serv. co.,

See page 1578.

Digitized by Google

Cowley, R. M., dist. af. supdt., E. I. ry., Sahebgunge.
Cowley, T. E., Sealdah.
Cowling, I., secy., port commsrs., Rangoon.
Cowmeadow, W. B., & Co., genl. drapers, dressmakers, & gentlemen's outfitters, Brunswick House, Simla.
Cowmeadow, D., "Regent House," Simla.
Cowmeadow, W. B., mangr., W. B. Cowmeadow & co., Simla.
Cowper, G. H., sub-asst. supdt., attached, govt. tel. dept., 33, Dalhousie square.
Cowper, J., mech., Howrah mills co., ld., Ramkristopur. [Fort William.
Cowper, L. I., lt., 1st batn., R. Lanc. regt.,
Cowper, M., maj., 10th B. L., depy. asst. qr.-mr.-genl. in India, Simla. [Bhamo.
Cowper, M. G., lt., 1st batn., E. York. regt.,
Cowsell, T. H., pastor, meth. episcl. ch., Nagpur.
Cowsley, W. C., asst. stn.-mr., B. rys., Pazundaung.
Cox, A. D., capt., 69th P. I., comdt., No. 15 mule corps, S. & T. dept., Secunderabad.
Cox, A. F., C.S.I., I.C.S., comptlr. and audtr.-genl. and hd. commsr., paper currency; *res.*, U. S. club. [road.
Cox, A. G., asst., T. B. Orton, 7-3, Chowringhee
Cox, A. L., asst., C. Lazarus & co., 60, Bentinck st.
Cox, A. M., Miss, tchr., Queen Victoria high schl., Agra.
Cox, A. R., I.C.S., asst. collr. & magte., Tinnevelly.
Cox, A. W., sub-divnl. police offr., Thazi, Meiktila, U. Burma.
Cox, C. E. S., lt., comdt., 1st mule corps, Peshawar, on lve.
Cox, C. S., signlr., govt. tel. dept., Jalpaiguri.
Cox, *Sir* Edmund C., *Bart.*, dist. supdt. of police, Thana, Bombay.
Cox, E. H., p.-w. inspr., B.-N. ry., Jharsa.
Cox, E. T. C., river survr., R. I. M., Moulmein.
Cox, F., junr. leading hand, ammn. facty., Kirkee.
Cox, F. A., asst., Brunton's hyd. press, Cochin.
Cox, F. W. H., maj., 72nd Punjabis, Meiktilla.
Cox, G., capt., comsy., Rifle facty., Ishapore.
Cox, G. C. T., 2nd-lt., Glouc. regt., Lucknow.
Cox, G. C. A., jr. engr., E. I. ry., Khurja-Hapur ry. constrn., Hapur.
Cox, G. W. S., dist. supdt. of police, Singhbhum.
Cox, H., M.A., profsr. of mathms., Muir centl. coll., Allahabad.
Cox, H., actg. p. w. inspr., O. & R. ry., Sandila.
Cox, H. B., lt., E. baty., R. H. A., Meerut.
Cox, H. E., mangr., Mullayah ind. con., Bettiah, Champarun.
Cox, H. M., branch pilot, Bengal pilot service; *res.*, 90, Ripon st. [alore.
Cox, H. V., lt.-col., comdt., 69th Punjabis, Bang-
Cox, H. W. V., mily. asst.-surgn., I.S.M.D., lectr. on pharmacy, medl. coll., Lahore.
Cox, J., Peshawar.
Cox, J. H., I.C.S., jt.-secy., bd. of reve., Allahabad.
Cox, J. T., shed f'man, N.-W. ry., Haranpur.
Cox, L. E., revd., jr. chapln., St George's cathedral, Madras. [Darjeeling.
Cox,—, Miss, prinpl., Rockingham girls' schl.,
Cox, N., Miss, asst. tchr., Rockingham girls' schl., Darjeeling. [Burdwan.
Cox, N. J., travlg. ticket inspr., E. I. ry.,
Cox, P. Z., capt., C.I.E., I.A., consul-genl., Fars, Bushire.
Cox, R., Miss, music tchr., Rockingham girls' schl., Darjeeling. [Yeotmal, Berar.
Cox, R. A., Miss, missnry., free meth. missn.,
Cox, R. C., asst., Marsland, Price & co., Nesbit rd., Mazagon, Bombay.
Cox, R. W., Karachi.
Cox, S., dist. forest offr., Ganjam.
Cox, S. J., revd., M.A., prinpl., London missn. high schl., Bangalore. [Ismail Khan.
Cox, T. S., lt., squad. offr., 16th cavy., Dera
Cox, W., C., maj., 1st batn., S. L. Infy., comdt., mtd. infy. schl., Umballa. [Wana.
Cox, W. H., capt., I.M.S., D.S.C., civil surgn.,
Cox, W. R., agent, Alliance Bank of Simla, ld., Rawal Pindi and Murree.
Coxe, A. J. C., firm of Coxe & co.; *res.*, 2, Neemuck Mahal road, Garden reach.
Coxe, C. R., asst.-surgn., I.S.M.D., on plague duty, Bangalore. [bad, on lve.
Coxe, H. R. H., I.C.S., dist. and sess. judge, Shaha-
Coxe, J. C., firm of Coxe & co.; *res.*, 2, Neemuck Mahal road, Garden Reach.
Coxe, R., firm of Coxe & co.; *res.*, 2, Neemuck Mahal road, Garden Reach. [Lumding, Assam.
Coxe, R. K., asst. engr., Gauhati sec., A.-B. ry.,
Coxe & Co., engrs., iron and brass founders and genl. contrs., 1-5, Council House street, & 2, Neemuck Mahal road, Garden Reach.
Coxen, E., inspr. of police, Dhobi Talao, Bombay.
Coxhead, T. L., maj., D.S.O., R. G. A., comdt., convalescent hill depôt, Darjeeling.
Coxon, S. W., depy. commsr., Damoh, on lve.
Coyde, W. F., hd. exmr., govt. central branch press, Simla. [Lahore.
Coyne, P. J., mangr., ch. of Eng. missnry. socy.,
Crabb, G. W., mangr., Navigation coal co., ld., Rangoon.
Crabb, T., asst., Anglo-Indian jute mill co., ld., Bhatpara, 24-Perghs.
Crabbe, H. J., reporter, *Statesman & Friend of India*, 3, Chowringhee road. [Katihar.
Crabbe, R. E., inspr., govt. ry. police, E. B. S. ry.,
Crabbe, W., asst., Stein, Forbes & co., ld., 12, Dalhousie sq.
Crabtree, J. D., revd., Toungoo, Burma.
Cracker, W. H., Fatehgarh. [gunge.
Cracknell, H. J., ferry supdt., E. I. ry., Saheb-
Cracroft, H., capt., A.S.C., comdg., 1st Mule corps, S. & T. dept., Peshawar.
Craddock, A., architect, "Delshangie," Simla.
Craddock, Geo., & Co., photo. artists & art dealers, Lahore.
Craddock, G., mang. propr., Geo. Craddock & co., Lahore. [Darjeeling.
Craddock, H. J., mangr., Victoria brewery, Sonada,
Craddock, J. N., Jhansi. ["Delshangie," Simla.
Craddock, J. R., A.I.E.E., electl. engr.,
Craddock, R. H., C.S.I., I.C.S., commsr., Nagpur.
Craddock, F. R., acct., Cutler, Palmer & co., Lahore. [goon.
Craddock, W. H., depy. consvr. of forests, Ran-
Craddock, W. M., asst. acct., Delhi & London Bank, ld., 4, Council House st.
Craen, P., hd. clk., chf. supply & transpt. office, Mandalay.
Craft, J. G., Miss, asst., Amer. Bapt. missn., Burman girls' schl., Rangoon.
Craft, W. H., Simla.
Crage, C. A., acct., office of exe. engr., Lower Sind extn. ry., Hyderabad.
Crage, E. H., B.A., LL.B., Bombay.
Craggs, C. C., Damoh. [Lucknow.
Craggs, H. C., asst.-surgn., I.S.M.D., on rectg. duty,
Craggs, J., tel. mr., govt. tel. dept., Agra.
Craig, Alex., asst. mangr., Kanknarrah co., ld., Kanknarrah, E. B. S. ry.
Craig, C. W., agent & audtr., S.-P. ry., Bhatinda.
Craig, D., dr., Con. tea and lands co., ld., Ballisera valley gardens, Kalighat, Sylhet.
Craig, E. R., pilot, Aden. [Trimulgherry.
Craig, G., condr., offg. asst. ovsr., ordnce. dept.,
Craig, H. A., carr. & wagon supdt., Burma rys., Inscin. [bati, Hooghly.
Craig, J., asst., Champdany jute co., ld., Baidya-
Craig, J., revd., missnry., Canadian Bapt. missn., Samalkota, Coconada. [Rangoon.
Craig, J. B., candle supdt., Burma oil co., ld.,
Craig, J. S. W. Young, regtr., judcl., poltl. & appt. dept., govt. of Bengal, Writers' Buildings; *res.*, 61, Lower Circular road.
Craig, J., Mrs., missnry., Canadian Bapt. missn., Samalkota, Coconada.
Craig, S. M. G., asst., Thompson, Thomas & co., Standard Life bldg., Hornby road, Bombay.
Craig, T., asst., Steel Bros. & co., ld., Rangoon.
Craig, T. J. A., asst. supdt. of police, Midnapore.
Craig, W. E., asst., Raja Deen Dayal & sons, Secunderabad, Deccan.
Craig, W. J., chf. engr. & electrn., Gavin, Jones & son, Cawnpur.

What is Lalimli?

Digitized by Google

Craig-Nelson, S., asst. engr., Behar iron works, Mozufferpur.
Craige, E., Bombay.
Craigie, A., firm of Craigie, Lynch and Owen, Hornby road, Fort, Bombay. [Karachi.
Craigie, J. H. S., brigdr.-genl., comdg., Sind dist.,
Craigie, J. M., 2nd-lt., 2nd batn., N. Staff. regt., Dagshai. [Lucknow.
Craigie, P. N., lt., adjt., 6th Prince of Wales' cavy., *Craigie, Lynch & Owen, solicitors, Standard bldgs., Hornby road, Fort, Bombay.*
Craik, D. S., asst., Clive jute mills co., ld., 43, Garden reach road.
Craik, H. D., I.C.S., on lve.
Craik, J., capt., 19th Lancers, inspg. offr., Phulkian states cavy., Meerut.
Craik, W. R., mangr., import dept., Geo. Henderson & co.; *res.*, 4, Park street.
Crailsheim, H. R., 2nd-lt., 1st batn., The Cameronians, Nowshera.
Crake, H. M., M.B., CH.B., dist. medl. offr., dist. 1, plague dept.; *res.*, 234-6, Lower Circular road.
Craker, W. H., traf. inspr., B.-B. & C. I. ry., Muttra cant.
Cram, P., Mandalay. [mein.
Crampton, A. A., asst., F. Hilbert & co., Moul-
Crampton, A. C., Shan States.
Crampton, F. H., maj., 71st co., R. A., Nowgong.
Crampton, P. M., asst., Howrah iron works, Howrah. [Deesa.
Crampton, W. E. C., signlr., govt. tel. dept.,
Crandfield, E., Aden.
Crane, B., nursing sister, Q.A.M.N.S., Karachi.
Crane, H. W., asst., Rajpur ind. con., Rajpur, Chumparan. [hosptl., Mhow.
Cranford, R. L., capt., A.V.D., in chge., stn. vety.
Cranshaw, N., Chakardharpur.
Cranswick, C. T., asst., Larsingah divn., Jetinga Valley tea co., ld., Udarband, Cachar.
Cranstons, W. R., relvg. stn.-mr., M. ry., Arkonam.
Crass, P. A., asst., Royal insce. co., Royal Insurance bldgs., 26-27, Dalhousie square; *res.*, 3-1, Lansdowne rd. [Jutogh.
Craster, E. H. B., capt., R. A., 2nd mtn. batty.,
Craster, G., lt., qr.-mr., 6th Prince of Wales' cavy., Lucknow, on lve. [Lahore.
Craster, S. L., maj., R.E., exe. engr., N.-W. ry.,
Craster, W. S., lt., squad. offr, 8th Cavy., Nowshera.
Craven, A., asst., Wrenn, Bennett & co., Madras.
Craven, A., condr., ordnce. dept., the arsenal, Fort St. George.
Craven, A. J., traf. mangr., Howrah-Amta light ry. co., ld., 34, Jackson's Ghât street.
Craven, C. H. J., services placed at the disposal of the govt. of India, home dept. [Aden.
Craven, C. O., chf. engr., Thomas Luke & co., ld.,
Craven, S., asst., Wrenn, Bennett & co., Madras.
Craw, R. R., shipwright, Bulloch Bros. & co., ld., Rangoon. [row.
Crawford, Alex., asst., Birkmyre Bros., 6, Clive
Crawford, A., Miss, asst., girls' high schl., Cawnpore.
Crawford, Archibald A., A.M.I.E.E., M.S.E.V., supdg. engr., Bombay electric co., Bombay.
Crawford, A. G., capt., D. C. comdr., 84th Punjabis, Secunderabad.
Crawford, Brown & Co., solicitors, 30, *Esplanade rd., Fort, Bombay.* [Cawnpur.
Crawford, B. A. M., Mrs., proprss., J. J. Bell & co.,
Crawford, C. E., I.C.S., settlmt. offr., Azamgarh.
Crawford, C. E., Allahabad.
Crawford, C. E., treasy. offr. & hd.-qrs.' magte., Mergui, Burma. [spcl. duty, Japan.
Crawford, C. M., maj., 2-5th Gurkha rifles, on
Crawford, C. S., mangr., Gunta Naik coffee estate, Balihonur, Kadur, Mysore. [derabad.
Crawford, D. C., asst., Nusserwanjee & co., Secun-
Crawford, D. G., lt.-col., M.B., I.M.S., civil surgn. & supdt. of jail, Hooghly. [Amritsar.
Crawford, E. L., asst. engr., p. w. d., spcl. works,
Crawford, F. C., supdt. of ry. police, Secunderabad. [surgn., Ootacamund, Nilgiris.
Crawford, F. J., maj., M.D., D.P.H., I.M.S., civil
Crawford, F. L., asst. commsr., Khamgaon, C. P.
Crawford, G., asst., Raniganj pottery works, Raniganj. [28th Punjabis, Delhi.
Crawford, G. R., maj., D. C. comdr., 2nd-in-comd.,
Crawford, G. T., asst., Tarrapore tea co., ld., Balladhun divn., Dewan P. O., Cachar.
Crawford, H., actg. 1st asst. collr. of customs, Bombay.
Crawford, H., asst., signs per pro., H. Gluck & co., Cawnpore. [Tal.
Crawford, H. E., asst., F. E. G. Mathews, Naini
Crawford, H. E., mangr., Lallamukh divn., Bengal United tea co., ld., Lala, Sylhet.
Crawford, H. W., asst., engrg. dept., Balmer, Lawrie & co., 103, Clive street. [Cachar.
Crawford, I. T., asst., Tarrapore tea co., ld.,
Crawford, J., M.R.C.V.S., asst., R. Scott & co., Bombay.
Crawford, J., revd., Meerut.
Crawford, J., asst., Birkmyre Bros., 6, Clive row.
Crawford, J., engr., Steel Bros. & co., ld., Rangoon.
Crawford, J. A., firm of G. F. Playfair & co., 6, Old Post Office street. [Allahabad.
Crawford, J. E., asst., A. H. Wheeler & co.,
Crawford, J. G. H., mangr., Hossgudy coffee estate, Saklaspur, Hassan.
Crawford, J. H., capt., comdt., H. E. the govr.'s bodyguard, Bombay, Ganeskhind.
Crawford, J. M., maj., M.B., I.M.S., civil surgn., Gorakhpur. [hosptl., Mian Mir.
Crawford, J. M. M., lt., R.A.M.C., doing duty, stn.
Crawford, J. W., ovsr., muncplty., Moulmein.
Crawford, L., firm of Crawford, Brown & co., Bombay.
Crawford, M. M., propr., Rajahpore zemindary con., Gopalpore, E. B. S. ry.
Crawford, M. M., zemindar, Muricha Jeagunge, Murshidabad.
Crawford, M. N., asst. supdt., govt. tel. dept., Sikkim-Tibet missn., Darjeeling.
Crawford, P. W., mangr., Lallacherra divn., Bengal United tea co., ld., Lala, Cachar.
Crawford, R. D., lt., 68th co., R. A., Roorkee.
Crawford, T. C., dist. supdt. of police, Berar,
Crawford, T. C., dist. supdt. of police, Berar, on lve. [estates, Doloo, Cachar.
Crawford, W. H. F., asst., Rampore & Abong tea
Crawford, W. L., mangr., Ossoor coffee estates, Hassan, Mysore.
Crawford, W. M., Shikarpore, *viâ* Meherpore.
Crawford, W. M., I.C.S., Mandla, C. P., on lve.
Crawley, C. E., offg. acct.-genl., Madras, on furlo.
Crawley, E., maj., 12th Lancers, Umballa, on lve.
Crawley, F. D., revd., chapln., Eng. bapt. ch., Moulmein. [on lve.
Crawley, G. B., lt.-col., I.A., cant. magte., Rangoon,
Crawley, M., Miss, supdt., Dufferin hosptl., Bettiah Raj.
Crawley, W., p.-w. inspr., S. M. ry., Castle Rock, Bombay. [Welsh Fus., Agra.
Crawshaw, C. H. R., 2nd-lt., 2nd batn., Royal
Crawshaw, H., asst. engr., John Fleming & co., 19, Elphinstone circle, Bombay.
Crawshaw,—, Mrs., proprss., Cook's estate, Basti.
Crawshaw, T. H., sub-asst. supdt. of tel., in chge., sub-divn., Dera Ghazi Khan.
Crawshaw, W. E., offg. supdt. of workshops, loco. & carr. dept., O. & R. ry., Lucknow.
Crawter, W., asst. f'man, electrn., gun carr. facty., Jubbulpore.
Cray, G., hd. asst., commsr.'s office, Lucknow.
Cray, J. H., mangr., The London printing press, Lucknow. [Lucknow.
Cray, W. J., f'man, The London printing press,
Crayden, W. J., clk., office of depy. adjt.-genl., Punjab comd., Murree.
Craymer, S. B., Ralli Bros.; *res.*, 8, Lindsay st.
Creado, J., revd. fr., asst. vicar, St. Peter's ch., Bandora, Bombay. [leper home, Bombay.
Creado, P. J., supdt., Eduljee Framjee Albless
Creagan, R., inspr., Calcutta pol., sec. E., Jora-bagan, 20, Durmahatta st. [dist., Kasauli.
Creagh, A. G., maj.-genl., C.B., comdg., Sirhind
Creagh, A. H. D., capt., D. C. comdr., 121st Pioneers, Poona. [Baroda.
Creagh, A. O., lt., D. C. offr., 120th Raj. infy.,

See page 1578.

Digitized by Google

Creagh, E. C., capt., D. C. comdr., 57th Wilde's rifles, Peshawar.
Creagh, G. W. Brazier, lt.-col., C.M.G., R.A.M.C., comdg.. stn. hosptl., Faizabad. [ld., Karachi.
Creagh, J. R., asst., signs for agt., The Bombay co.,
Creagh, O'M., maj.-genl., *Sir*, V.C., K.C.B., I.A., comdg., Mhow. [Belgaum.
Creagh, P. H., 2nd-lt., 1st batn., Leic. regt.,
Creaghe, P. F. S., asst., Deccan brewery, Kirkee, Poona. [Park st.
Creais, H., inspr., Calcutta police, sec. P., 53,
Creais, J. E., labour contr. and local emgrn. agent, Bilaspur.
Creais, R. J., local emgrn. sub-agent, Raipur.
Creak, E. H., revd., chapln., ch. of Eng., Poonamallee, Madras.
Crebbin, T. E., senr. asst. supdt., Kidderpore Docks, traf. dept., Kidderpore.
Cree. J. C., asst., Consolidated tea & lands co., ld., Jafflong, Sylhet.
Creed. F. C., hd. asst., office of medl. store-kpr. to govt., Bengal comd., S, Wellesley place.
Creek, R. F. S., lt., 1st batn., The Queen's (R. W. S.) regt., Meerut.
Crees, B. N., asst., Glenburn & Simbong tea estate, Darjeeling.
Creet, A. H., & Co., army agents, tanners, &c., Cawnpore. [& co., Cawnpore.
Creet, A. H., sole propr. & mangr., A. H. Creet
Creet, G. H., mangr., Bansdeopur coal co., Dhunbaid, Manbhum. [garh.
Creighton, J., asst., Greenwood tea co., ld., Dibru-
Cremation Society of Bengal, 98, *Clive st.*
Crescence, —, revd. bro., dir., St. Patrick's instn., Moulmein.
Cress & Co.. saddlers & harness makers, Bangalore.
Cress, A. H. W., advte., chf. ct., Rangoon.
Cress, E., propr., Cress & co., Bangalore.
Cress, E., signlr., govt. tel. dept., 33, Dalhousie sq.
Cress, G., signlr., govt. tel. dept., Ajmere.
Cress, S., B.A., hd. mr., govt. high schl., Hassan, Mysore. [Doloo, Cachar.
Cresswell, A. J. G., mangr., Barkhola tea estate,
Cresswell, C. S., Hulda, Chittagong.
Cresswell, E. C. H., firm of W. S. Cresswell & co.; *res.*, 22, Theatre road. [Jalpaiguri.
Cresswell, C. S.. asst., Hope tea co., ld., Nagrakata,
Cresswell, F. G., asst., Phelps & co., Simla & Lalore.
resswell, F. W., asst., signs the firm, Walter N. Cresswell & co., 10, Dean lane, Bombay.
Cresswell, G. B., depy. mangr., D.-H. ry., Darjeeling.
Cresswell, G. E., mangr., Chulsa tea co., ld., Sathkyah, Chulsa, Dooars. [street.
Cresswell, J., asst., Harman & co.; *res.*, 10, Sudder
Cresswell, J., sergt., clk., office of depy. adjt.-genl., Punjab comd., Murree.
Cresswell, P. W., asst., signs the firm, Walter N. Cresswell & co., 10, Dean lane, Bombay.
Cresswell, V. C., Miss, lady missnry., ch. of Eng. zen. missn., Batala, Gurdaspur.
Cresswell, W. N., firm of Walter N. Cresswell & co., 10, Dean lane, Bombay.
Cresswell, W. N., signs per pro., Sir Jacob Behrens & sons, 3. Commercial bldgs.
Cresswell, Walter N., & Co.. merchts. and agents, 10, *Dean lane, Bombay; agency*, 3, *Commercial Buildings.*
Cresswell, W. S., & Co., tea brokers, 7, *Church lane.*
Crete, P. H.. colliery propr. & agent, 1, Sukea's lane; *res.*, 11, Kyd street.
Cretin, E., lt.-col., M.B., F.R.C.S., I.M.S., senr. medl. offr., Allahabad dist., Allahabad.
Crevison, J. G., currier, Western India army boot and equipt. facty., Bombay.
Crewe, E. J., travlg. inspr. of accts., B.-B. & C. I. ry., Ajmere.
Cribb, T., tel. mr. & metrgl. obsvr., govt. tel. dept., Bassein. [Burma.
Cribb, T. S., signlr., govt. tel. dept., Baseein,
Crichton, A. B., Mussoorie.
Crichton, A. S., revd., M.A., B.D., minstr., United free ch. of Scot., Esplanade, Bombay.
Crichton, C. W. H., capt., 10th Hussars, Mhow.
Crichton, J. B., asst., Mercantile Bank of India, ld., Bombay. [Circular road.
Crichton, J. B., jute broker; *res.*, 22-1, Ballygunge
Crichton, McV., lt., D. C. offr., 103rd Mahratta L. infy., Satara, on lve. [Neemuch.
Crichton, R. M., tempy. asst. engr., R.-M. ry.,
Crichton, R. T., maj., I.A., supdt., provnl. surveys, Bengal, Dinapur. [Bangalore.
Crichton, T. E., dist. traf. supdt., S. M. ry.,
Crighton, A. C., dist. loco. supdt., N.-W. ry., Sukkur.
Crighton, A. V., agent to Best & co., agts., Hyderabad (Deccan) co., ld., Secunderabad.
Crighton, C., M.I.C.E., M.I.M.E., depy. loco. & carr. supdt., S. I. ry., Negapatam.
Crighton, H. O., asst. mangr., Burrakar coal co., ld., Burrakar. [goon.
Crighton, W. A., asst., J. A. Begbie & co., Ran-
Crimmin, C., Ralli Bros.; *res.*, 46, Elliott road.
Crimmin, John, lt.-col., V.C., C.I.E., I.M.S., health offr. to the port of Bombay.
Crinoll, A. J., sub-condr., R. I. M. dockyard, Kidderpore.
Criper, W. R., F.I.C., A.R.S.M., firm of D. Waldie & co., Konnagar.
Cripps, A. W., maj., I.A., chf. supply and transpt. offr., Sirhind dist., Umballa.
Cripps, R. E., firm of Pratt, & co., Madras.
Cripps, T. H., firm of Bateman & Cripps, Ferozepur.
Crisp, A. B., firm of Crisp & co., Moulmein.
Crisp, V. G., depy. mangr., Bombay tramway co., ld., Bombay.
Crisp, C. M., sub-inspr. of police, Frere road, Bombay. [Burma.
Crisp, E., mangr., Crisp & co.'s rice mill, Tavoy,
Crisp, F. M., asst. loco f'man., B. rys., Henzada.
Crisp, G. W., asst., A. Scott & co., Rangoon.
Crisp, H. C., asst., H. M.'s assay office, Mint, Bombay.
Crisp, J. F., & Co., merchts. & brokers, Rangoon.
Crisp, J. F., acct., office of exmr. of ry. accts., Bombay. [Rangoon.
Crisp, J. F., firm of Joseph F. Crisp & co.,
Crisp, M. F., firm of Crisp & co., Tavoy, Burma.
Crisp, R., Miss, Poona.
Crisp & Co., rice and timber merchts., Moulmein, Tavoy, Mandalay and Rangoon.
Crispe, E., asst., Rowe & co , Rangoon.
Critchell, E. R., hd. appraiser, custom house, Karachi. [Lahore.
Critchell, E. R., engr., Mela Ram cotton mills,
Critchell, T. E., customs prev. offr., Karachi.
Critchley, C. E. B., asst. secy. to agt., E. I. ry. co., 205. Clive st. [Agra.
Critchley, C. H. M., actg. agent, Bank of Bengal,
Critchley, D. B., chf. store-kpr., B.-N. ry., 8-1, Council House st.
Crizzle, A. E., asst., A. Barnes & co., ld., Rangoon.
Crizzle, A. W., Chittagong.
Crizzle, G., mangr., W. B. Crizzle & co., Rangoon.
Crizzle, S. A. M., Rangoon. [Rangoon.
Crizzle, W. B., propr., W. B. Crizzle & co.,
Crizzle, W. B., & Co., plumbers, gasfitters and merchants, Rangoon.
Crocco, F., capt., agent, Navigazione Italiana Florio & Rubattino S. N. co.; *res.*, 23, Esplanade road, Bombay.
Crochet, J. M., revd. fr., secy. to His Lordship the R. C. Bishop of Nagpur. [Rangoon.
Crockatt, J. R., firm of Finlay, Fleming & co.,
Crocker, A. G., capt.. squad. comdr., 22nd cavy., Kohat. [approach dept.
Crocker, H. M., probny. asst. harbour mr., Port
Crocker, S. F., maj., squad. comdr., 9th Hodson's Horse, Jullundur. [Fatehgarh.
Crocker, W. H., traf. inspr., B.-B. & C. I. ry.,
Crockett, B. E., 2nd-lt., 1st batn., Gordon Highrs., Peshawar.
Croft, C. A., actg. agt., Bank of Bengal, Lucknow.
Croft, H. W., asst., Harman & co., Simla.
Croft, Mody & Co., merchts. & commsn. agents, 19, *Bank street, Bombay.* [Kistna.
Crofton, C. D'A., I.C.S., asst. to the collr. & magte.,
Crofton, C. S. F., B.A., I.C.S., asst. collr., Nasik.

What is Lalimli?
Digitized by Google

Crofton, C. W., capt., N. Staff. regt., bgde.-maj., Allahbad, on lve.
Crofts, A. M., lt.-col., C.I.E., I.M.S., medl. offr. to H. H. Maharajah Scindhia, Gwalior, on furlo.
Crofts, J., lt.-col., M.D., I.M.S., resdcy. surgn., Wn. States of Rajputana, Jodhpur.
Crofts, W., dr., L.R.C.P., medl. offr., B.-B. & C. I. ry., Bandikui.
Crohan, F. X., revd. fr., S.J., profsr. of English, St. Xavier's coll., 10, Park street. [Lucknow.
Croke, J. R., tailor and outfitter, Mussoorie and
Croley, A. E. J., 2nd-lt., 2nd batn., Royal Irish rif., Rawal Pindi.
Croley, F. W., asst. engr., B. & N.-W. ry., Bahraich. [B.-N. ry., Khargpur.
Croley, V. St. J., M.R.C.S., L.R.C.P., chf. medl. offr.,
Cromb, J. W., spg. mech., Howrah mills co., ld., Ramkristopur, Howrah.
Crombie, A., engr., Steel Bros. & co., ld., Rangoon.
Crombie, D. C., lt., qr.-mr., 23rd cavy., Nowshera.
Crommelin, C. A. R., genl. traf. mangr., B.-B. & C. I. ry., Bombay.
Crommelin, C. Y., maj., 2nd-in-comd., 9th Gur. rif., Lansdowne.
Cromwell, J., asst., the India development, ld., sugar wks., Mozufferpur. [Bombay.
Cronan, E., Miss, asst., Whiteaway, Laidlaw & co.,
Cronan, G. H., Cawnpur. [Rangoon.
Cronan, N. G., audtr., office of cir. pay-mr.,
Cronan, T., sub-asst. supdt. of tels., Moulmein.
Cronier, Mdlle., missnry., Amer. Madura missn., Madura.
Cronin, J. J., maj., I.A., commsr., Minbu, Burma.
Croning, S. J., Silchar, Cachar.
Cronon, G. H., asst., Sreekissen Dutt & co., 11, Dacre's lane. [Bombay.
Crookes, C. P., bridge inspr., G. I. P. ry.,
Crookshank, A. A., capt., R.E., asst. engr., provnl. divn., Umballa.
Crookshank, C. K., lt., D. C. offr., qr.-mr., 34th Sikh Pioneers, Mian Mir.
Crookshank, W. P., lt., D. C. offr., 1-1st G. R., Chitral, on lve. [Meerut.
Cropp, W. H., depy. tel. mr., govt. tel. dept.,
Cropper, J. L., sergt., store depôt, office of store-kpr.-genl., S. & T., Bengal comd., Balooghat.
Cros, L., magte., Pondichery.
Crosbie, C. S., condr., intell. bch., office of qr.-mr.-genl. in India, Simla. [Dalhousie.
Crosbie, FitzG. B., 2nd-lt., Royal Mun. Fus.,
Crosbie, T., signlr., govt. tel. dept., Agra.
Crosby, G. B., loco f'man., B. rys., Maymyo.
Crosby, G. V., probnr. of land records, Mandalay.
Crosgrove, B., condr., ammn. facty., Kirkee.
Crosier, L., Mrs., proprss., Glen Lyon boarding house, Mussoorie.
Crosier, L., Cawnpur.
Croslegh, E. L., lt., 23rd Sikh Pioneers, Jhelum.
Crosley, H. C., mangr., Okayti tea co., ld., Nagri Spur, Darjeeling.
Cross, A. J., loco. f'man, S. I. ry., Villupuram.
Cross, B. P., revd., Amer. Bapt. missn., Maubin.
Cross, E. B., revd., D.D., supdt., Amer. Bapt. Paku Karen missn., Tounghoo.
Cross, E. B., Mrs., missnry., Amer. Bapt. Paku Karen missn., Toungoo.
Cross, F., firm of P. Orr & sons, Madras.
Cross, G. H., I.C.S., Bombay, on furlo.
Cross, G. S., depy. tel. mr., govt. tel. dept., Deesa.
Cross, H. B., revd., Canadian Bapt. missn., Vuyyuri, Kistna.
Cross, H. B., Mrs., missnry., Canadian Bapt. missn., Vuyyuri, Kistna.
Cross, H. L., asst. commsr., Northern divn., Shahibag, Ahmedabad. [Broach.
Cross, J., wvg. mr., Whittle spinning mills co., ld.,
Cross, J. C., asst., Lawrence & Mayo, Rangoon.
Cross, J. H., Karachi, on furlo.
Cross, L. D., asst. engr., p. w. d., Sikkim.
Cross, —, Mrs., mangrss., Lumley's hotel, Umballa.
Cross, R., mangr., Kallynuggur and Khoreel tea co., ld., Doloo, Cachar.
Cross, R. T. J., asst., Central Cachar tea co., Hailakandi, Cachar.
Cross, S., asst., Burn & co., ld., Howrah.
Cross, W. A., asst., W. Newman & co., 4, Dalhousie-square, East; *res.*, 2-1, Mission row.
Cross, W. A., depy. traf. mangr., S. I. ry., Trichinopoly.
Crosse, C. H., asst., foreign dept., govt. of India.
Crosse, M., M.A., inspr. of schls., Lahore cir., Lahore, on lve.
Crosse, W. C., capt., A.S.C., supply & transpt. corps, Karachi. [missn. coll., Indore.
Crossette, T. H., B.A., hd. mr., coll. hostel, Candn.
Crossie, H., lt., I.M.S., offg. medl. offr., 116th Maharattas, Nasirabad. [bay.
Crossley, F., asst., Bradbury, Brady & co., Bom-
Crossley, F. F., B.A., pte. secy. to H. H. the Raja of Pudukota, Trichinopoly.
Crossley, H. J., lt., R.A.M.C., stn. hosptl., Wellington. [gunge.
Crossley, J. H., p.-w. inspr., E. I. ry., Saheb-
Crossly, S., boiler shop f'man, A.-B. ry., Pahartali.
Crossman, C. H. G., asst. mangr., Oaks tea estate, Sonada, Darjeeling. [Darjeeling.
Crossman, H. L., mangr., Hope Town tea co., ld.,
Crosthwait, H. L., capt., R.E., depy. supdt., survey of India, in chge., No. 14 party (U. P. of Agra & Oudh), Naini Tal. [Muttra.
Crosthwait, H. S., I.C.S., asst. magte. & collr.,
Crosthwait, L. G., lt., qr.-mr., 6th Jat L. I., Meerut. [Calicut.
Crosthwait, W. S., capt., R.A.M.C., stn. hosptl.,
Crosthwaite, A., revd., B.A., profr., S. P. G. coll., Cawnpur. [Mandalay.
Crosthwaite, B. M., offg. dist. traf. supdt., B. ry.,
Crosthwaite, C. G., lt., I.A., asst. commsr. & comdt., B. M. police, Bannu.
Crosthwaite, H. R., asst. commsr., Hoshangabad.
Crosthwaite, H. S., I.C.S., asst. magte., Muttra.
Crosthwaite, G. N., probny. traf. supdt., B. & N.-W. ry., Gorakhpur. [Khan.
Crosthwaite, J. G., capt., I.A., settmt. offr., D. I.
Crosthwaite, J. S., lt., D. C. offr., 27th Punjabis, Ferozepore.
Crouch, A. J., Darjeeling.
Crouch, A. M., Miss, missnry., L. M. S., Salem.
Crouch, H. N., LL.B., bar.-at-law, public prosctr., and govt. pleader, Karachi.
Crouk, G., Mrs., midwife, Bangalore. [Bangalore.
Crouther, F. N., revd., chapln., St. John's ch.,
Crow, C. G., asst.-surgn., I.S.M.D., Dalhousie.
Crow, R., asst., Sreekissen Dutt & co., 11, Dacre's lane.
Crow, S. E., clk., p. w. d., govt. of India.
Crow, W. F., Rangoon.
Crowder, W., & co., ld., merchts., contrs. and agts., 37, *Apollo street, Fort, Bombay, and* 12, *Hare st.*
Crowder, W., mangr., W. Crowder & co., ld., Bombay. [Ballygunge.
Crowder, W. W., mercht.; res., 62-7, Rainey Park,
Crowdy, C., ovsr. of blacksmiths, gun carr. facty., Bombay.
Crowdy, C. R., lt., 9th batty., R. G. A., Quetta.
Crowdy, H., asst. mangr., Sarraya ind. con., Karriejee dist., Mozufferpur.
Crowdy, H. E., firm of Mozufferpur stores and genl. tradg. co., Mozufferpur.
Crowdy, J. W., mang. partner, Hatty Uchti ind. con., Ramnagar, Durbhanga.
Crowe, A. U., mangr., Tingri tea co., ld., Tinsukia, Lakhimpur, Assam.
Crowe, T. W., hd. clk., depy. commsr.'s office, Akola, Berar. [Rangoon.
Crowe, W. F., engr., Steel Bros. & co., ld.,
Crowe, *Hon.* W. H., I.C.S., bar.-at-law, puisne judge, high court, Bombay.
Crowe, W. H., Rangoon.
Crowford, V. J., capt., R.A.M.C., on lve.
Crowhurst, D., condr., tel. mr., govt. tel. dept.
Crowley, F. G., asst. engr., B.-N. ry., Chowliagunge, Cuttack.
Crowley, H. E., asst., Stein, Forbes & co., ld., 12, Dalhousie square; *res.*, 11, Victoria Terrace.
Crowley, J., hony.-lt., riding mr., 1st Dragoons, Lucknow. [Raj estate, Chumparan.
Crowley, M., Miss, dr., Dufferin hosptl., Bettiah
Crowley, T., & Co., engrs., iron & brass founders, &c., 1, *Hastings road, Allahabad.*

See page 1578.

Digitized by Google

Crowley, W., stn.-mr., B.-N. ry., Bhadrak.
Crownshaw, B., Miss, Ludhiana.
Crowther, Canon F. N., revd., B.A., Bangalore, on furlo.
Crowther, G. H., cardg. mr., Rajanagar spg., wvg. and manfctg. co., ld., Ahmedabad.
Crowther, J., asst., Bowreah cotton mills co., ld., Bowreah. [ld., Bowreah.
Crowther, John, asst., Bowreah cotton mills co.,
Crowther, R. T., lt.-col., comdt., 84th Punjabis, Secunderabad.
Croxford, H., machine & millwright shop f'man, loco. & carr. dept., B.-N. ry., Khargpur.
Croxford, S. H., asst. supdt., carr. and wag. dept., E. I. ry., Lillooah.
Croydon, W., stock verifier, O. & R. ry., Lucknow.
Crozier, B. B., lt., 62nd baty., R. A., Kamptee.
Crozier, B. W. S., asst., Crozier's agency, Silchar, Cachar.
Crozier, C. D., capt., 91st co., R. A., Roorkee.
Crozier, G. G., revd., D.D., Amer. Bapt. Assam missn., Tura.
Crozier, H. M., mangr., Hatticherra divn., Doodputlee tea co., ld., Silchar, Cachar.
Crozier, J. A., mangr., Chota Doodputlee divn., Doodputlee tea co., ld., Silchar, Cachar.
Crozier, J. W., reserve inspr. of police, Moradabad. [Allahabad.
Crozier, P. B., lt., 2nd batn., S. Staff. regt.,
Crozier, P. H., revd., chapln., Darjeeling cant.
Crozier, T. A., maj., 77th baty., R. A., Faizabad.
Cruddas, H. M., capt., I.M.S., 59th Scinde rifles, offg. medl. offr., Queen's Own Corps of Guides, Mardan. [Peshawar.
Cruddas, H. W., capt., D. C. comdr., 38th Dogras,
Cruden, C. R., Kanaighat, Sylhet.
Cruden, D. A., asst., Gillanders, Arbuthnot & co.; *res.*, 136, Dhurrumtollah st.
Cruden, J. S. T., mangr., Looba tea co., ld., Indanugger divn., Fenchuganj, Sylhet. [Delhi.
Crudgington, H. E., revd., pastor, Bapt. Chapel,
Cruickshank, *Hon.* A. W., I.C.S., C.S.I., commsr., Rohilkhand divn., Bareli.
Cruickshank, G., asst., C. Lazarus & co., 60, Bentinck street.
Cruickshank, H., Miss, hd. mrs., Caste girls' schl., Ernakulam, Cochin.
Cruickshank, J., asst., Burn & co., ld., Howrah.
Cruickshank, J. G. D., mangr., Margaret's Hope tea co., ld., Tung, Darjeeling. [Murree.
Cruickshank, M., Miss, asst., St. Deny's schl.,
Cruickshank, —, Miss, L.L.A., prinpl., girls' dept., La Martinière, 6, Rawdon st.
Cruickshank, M. C. D., Nishpa.
Cruickshank, P., mangr., Gungaram tea co., ld., Bagdogra, *vid* Siliguri. [Allahabad.
Cruickshank, P. H., capt., R. G. A., ordnce. offr.,
Cruickshank, W., chf. mechl. engr., gun carr. facty., Jubbulpore. [camund.
Cruickshank, W., secy., Ootacamund club, Oota-
Cruickshank, W. D., C.I.E., secy. & treasr., Bank of Bengal; *res.*, 2, Esplanade, West.
Cruickshanks, E., Miss, Coconada.
Crum, A. S., mang. propr., Mailoor coffee estate, Kullakambay, Nilgiris.
Crum, F. M., capt., 2nd batn., King's Royal rif. corps, Sialkot. [Bombay.
Crum, W. E., firm of W. & A. Graham & co.,
Crumb, A. V. B., revd., missnry., Amer. Bapt. Paku Karen missn., Toungoo.
Crumb, A. V. B, Mrs., missnry., Amer. Bapt. Paku Karen missn., Toungoo, Burma.
Crumley, D., asst. surgn., Jamsetjee Jeejeebhoy hosptl., Byculla, Bombay.
Crummey, F. H., travlg. inspr. of accts., B. & N.-W. ry., Gorakhpur.
Crummey, J. B., van brake inspr., loco. and carr. dept., S. I. ry., Madras.
Crummey, R. A., hd. acct., office of chf. audtr., B. & N.-W. ry., Gorakhpur.
Crump, E. W. E., acct., *Pioneer* press, Allahabad.
Crump, H. A., B.A., I.C.S., offg. commsr., Jubbulpore, C. P., on furlo.
Crump, H. A., Aligarh.
Crump, L. C., I.C.S., dist. & sess. judge, Ratnagiri.
Crump, L. M., B.A., I.C.S., asst. secy., govt. of India, foreign dept. [Beach, Madras.
Crusha, J. W., asst., Wilson & co., 5-8, 2nd Line
Crux, W. J., mangr., Kangra Valley slate co., ld., Koond, *vid* Rewari.
Cruz, R. P. D., fitter, loco. dept., B. & N.-W. ry., Gorakhpur. [schl., Lahore.
Cruz, —, Miss, jr. asst., Dufferin Christian girls'
Cubbon, R., condr., S. & T. corps, Seistan missn.
Cubitt, A. C., lt.-col., 2nd batn., Suffolk regt., Bellary. [Upper Chindwin.
Cubitt, G. E. S., depy. consvr. of forests, Kindat,
Cubitt, J. E., broker; *res.*, 4, Outram st.
Cubitt, — Miss, Murwara. [C. I.
Cubitt, W. M., maj., I.A., poltl. agt., Baghelkhand,
Cuchart, J., machinery engr., Flotilla serv., B. & N.-W. ry., Mokameh Ghât.
Cuddon, G. U., firm of Simpson & co., Madras.
Cudlip, E. P., lt., 79th co., R. A., Rangoon.
Cuerden, A., dist. engr., p.w.d., local, Ghazipore.
Cuerden, T., sergt., ovsr., Fort William.
Cuerdon, G. H., condr., asst. ovsr., ammn. facty., Dum-Dum.
Cuffe, O. F., exe. engr., p. w. d., on furlo.
Cuffe, T. W., firm of King, King & co., Bombay.
Cuffley, F. W. S., clk., acct.-genl.'s office, Madras.
Culbard, E., Mrs., mangrss., The Punjab tea packing co., Kangra.
Culbard, F. A., partner, Punjab tea packing co., Dharmsala, Kangra. [co., Dharmsala.
Culbard, W., mang. partner, Punjab tea packing
Culbard, W., Mrs., mang. proprss., Sterling & Culbard estates, Palampur, Kangra. [rd.
Culbert, P., asst., W. Leslie & co., 2, Chowringhee
Cullen, E. H. S., capt., D. C. comdr., 32nd Sikh Pioneers, Umballa.
Cullen, G. H., loco. f'man, loco. & carr. dept., S. I. ry., Tanjore.
Cullen, J. A., revd., chapln., Christ ch., Bhagalpur.
Cullen, J. B., bk.-sergt., M. W. S., Benares cant.
Cullen, J. G., store sergt., ordnce. dept., Ferozepur.
Cullen, P., revd., dr., asst. chapln., Christ ch., Jubbulpur.
Cullen, T. A., yard f'man, E. I. ry., Asansol.
Cullen, W., capt., S. & T. offr., Cawnpore.
Cullinan, J. K., actg. mangr., Tilkah tea co., ld., Lakhimpur, Cachar. [Suburbs & Howrah.
Cullinane, P., inspr. of jute warehouses, Calcutta,
Cullington, H. F., asst., Francis, Harrison, Hathaway & co., 13, Govt. place, East.
Cullion, W. O., actg. asst. harbour mr., port approach dept.
Cullis, C. E., M.A. (Cantab.), Ph.D., profsr. of mathms., presdy. coll.
Cullis, H. T., I.C.S., asst. magte. & collr., Gya.
Culloden, C., asst., Smith, Stanistreet & co., 9, Dalhousie sq. [myo.
Culloden, H. A., hd. mr., muncpl. schl., Myaung-
Cully, R. E., revd., M. E. Telegu missn., Rangoon.
Culpeper, A. G., asst.-surgn., I.S.M.D., stn. hosptl., Peshawar.
Culpeper, E. J., asst.-surgn., I.S.M.D., stn. hosptl., Meerut.
Culpeper, F. J. M., signlr., govt. tel. dept., Moulmein. [Barrackpur.
Culpeper, R. T. E., inspg. tel. mr., B. C. ry.,
Culshaw, J., revd., M. E. missn., Bholpur.
Cumber, H. S., Rawal Pindi. [Deolali. Bombay.
Cumberbatch, H. C., 2nd-lt., 2nd batn., York regt.,
Cumberland, A. B. H., asst., Howrah iron works, Howrah. [Burma.
Cumberland, B. L., dist. supdt. of police, Magwe,
Cumberland, R. O., capt., 1st batn, The Lincolnshire regt., Secunderabad, on lve.
Cumberland, U., Saran.
Cumberlege, A. F., capt., M. W. S., on lve.
Cumberledge, R. C., asst., Williamson, Magor & co., 4, Mangoe lane. [Nowgong.
Cumberlege, C. J., capt., I.A., asst. cant. magte.,
Cumberlege, R. C., asst., bch. dept., Bank of Bengal, 3, Strand rd.
Cumine, G. J. G. G., lt., 2nd batn., Gordon Highrs., Peshawar, on lve.
Cuming, A. H., I.C.S., depy. commsr., Dhubri, Assam.

What is Lalimli?
Digitized by Google

Cuming, J. H., I.C.S., addnl. dist. & sess. judge, Aligarh.
Cuming, R. J., capt., D. C. offr., 12th Pioneers, Jhansi. [Chetput.
Cumming, A. C., Madras; *res.*, The Rookery,
Cumming, A. E., actg. judge, s.c. ct., Karachi.
Cumming, A. R., I.C.S., secy. to the commsr. of land reve., Chepauk, Madras, on lve.
Cumming, A. S., asst., Fagu tea estate, Fagu, *viâ* Jalpaiguri.
Cumming, C. C., capt., M.B., R.A.M.C., stn. hosptl., Peshawar.
Cumming, C. P., supdt., Budla Beta tea co., ld., Doom-Dooma, Dibrugarh.
Cumming, D., mangr., Rangli-Ting tea estate, Lahoal, Lakhimpur.
Cumming, E. G., firm of J. Monteith & co., 21, Old Court House street.
Cumming, F. E., clk., office of commsr. in Sind, Karachi.
Cumming, J., running shed f'man, loco. dept., E. I. ry., Tundla.
Cumming, J. A., I.C.S., collr, dist. magte. & govr.'s agent, Godaveri dist., Coconada, on lve.
Cumming, J. G., I.C.S., magte. & collr., Patna, Bankipur.
Cumming, J. M., asst., Joyhing divn., Jokai (Assam) tea co., ld., Dibrugarh, Assam.
Cumming, M., Miss, asst. mrs., E. I. R., high schl. for girls, Mussoorie.
Cumming, M. H., shorthand writer, original side, chf. court, Burma, Rangoon. [Burma.
Cumming, R. C., dist. supdt. of police, Toungoo,
Cumming, R. H., dist. engr., p. w. d., Nya Dumka, Sonthal Parganas. [Karachi.
Cumming, T., Miss, acct., E. Brooks & co.,
Cumming, W. J. N., supdt., office of the agent to the govr.-genl., Baluchistan, Quetta, on depn.
Cumming, W. W. D., clk., Indo-Euro. tel. dept., Karachi.
Cummings, A., Miss, Cawnpur.
Cummings, A. L., Miss, Cawnpur.
Cumming, G., Miss, asst., girls' orphge., M. E. missn., Bareli.
Cummings, J. E., revd., Henzada.
Cummings, O. R., Asansol.
Cummings, T. F., revd., supdt., united presbyn. missn. of N. Amer., Gujranwala.
Cummings, W., salesman, canal foundry and workshop, Roorkee.
Cummings, W. H., maj., 76th co., R. A., Karachi.
Cummins, E. L., asst. d'ftsman, drawing bch., carr. & wagon dept., E. I. ry., Lillooah.
Cummins, H. A. V., capt., D. C. comdr., 24th Punjabis, Ranchi.
Cummins, M., tempy. engr., N.-W. ry., Saharanpur.
Cummins, W., f'man erector, loco. dept., E. B. S. ry., Saidpur.
Cummins, W. E., asst., Whiteaway, Laidlaw & co., 4 to 6, Chowringhee road. [gachi.
Cummuskey, F., p.-w. inspr., B.-N. ry., Santra-
Cummuskey, P., night f'man, loco shed, B.-N. ry., Khargpur. [& Rawal Pindi.
Cumper, A., confctr. and caterer, Lahore, Murree
Cumper, C. H., mangr., A. Cumper, Lahore.
Cuningham, F. E., Parvatipur, Vizagapatam.
Cuningham, H., asst., Alla Hala coffee estate, Gudalur, Wynaad, Nilgiris.
Cuningham, W. J., 2nd-lt., 2nd batn., Argyll & Suthd. Highrs., schl. of muskty., Deolali, Bombay.
Cunliffe, A. E., secy., Great Eastern hotel co., ld.; *res.*, 165-1, Lower Circular road.
Cunliffe, E. W., bt.-col., comdt., 59th Scinde rifles, Bannu, on lve.
Cunliffe, F. B., asst., Mackintosh, Burn & co.; *res.*, 118, Dhurrumtollah street.
Cunliffe, F. K., *res.*, 37, Park street. [Meerut.
Cunliffe, F. L., lt.-col., R. H. A., Bengal comd.,
Cunliffe, J. B., asst., Wilson & co., 5-8, 2nd Line Beach, Madras. [customs dept.
Cunliffe, W. T., depy. supvsr., export dept.,
Cunning, W. A., stn.-mr., N.-W. ry., Meerut city.
Cunningham, A. H., capt., R.E., supdt. of instn., 1st Bengal S. & M., Roorkee. [Jhansi.
Cunningham, C. C., lt., D. C. offr., 12th Pioneers,
Cunningham, C. E., mangr., Bordeobam divn., Jokai (Assam) tea co., ld., North Lakhimpur, Assam. [101-1, Clive st.
Cunningham, D., asst., genl. dept., Bird & co.,
Cunningham, C. J., sergt., Chowbuttea.
Cunningham, E. F., tel. inspr., G. I. P. ry., Badnera. [Ranikhet.
Cunningham, E. M., nursing sister, Q.A.M.N.S.,
Cunningham, G. A., signlr., govt. tel dept., Agra.
Cunningham, G. G., maj., C.B., D.S.O., 2nd-in-comd., 2nd batn., Royal Scots, Kamptee.
Cunningham, J. A., revd., rector, St. Thomas' coll., Murree.
Cunningham, J. A., B.A., profsr. of chemistry, Presdy. coll., 1, College square.
Cunningham, J. A., lt.-col., M.D., I.M.S., civil surgn. & supdt of jail, Delhi. [mills, Akyab.
Cunningham, J. P., engr., Bulloch Bros.' rice
Cunningham, M., mech., carr. & wagon dept., E. I. ry.; *res.*, 4, European Asylum lane.
Cunningham, P. H., capt., D. C. comdr., 101st Grenadiers, Quetta.
Cunyngham, R. H. Dick, capt., 21st Lancers, A.-D.-C. to H. E. the govr. of Madras.
Cuppage, W. A., maj., D. C. comdr., 2nd-in-comd., 48th Pioneers, Bareilly, on lve.
Curado, A. J., carr. inspr., E. B. S. ry., Chitpur.
Cure, H. C., lt.-col., D.S.O., 1st batn., The Glouc. regt., Lucknow.
Cureton, E. R., capt., K. O. S. B., offg. adjt., E. I. ry. vol. rif., Jamalpur. [Coorg.
Curgenven, C. J., I.C.S., offg. dist. magte., Mercara,
Curl, H., asst., Hall & Anderson, 31 and 31-1, Chowringhee road. [ghatta.
Curlender, A., mangr., Bengal bone mill, Ballia-
Curlender, S., propr., Bengal bone mills, 1-4, Ram Mohon Mullick's garden lane, Balliaghatta, and 15, Ezra st. [Mussoorie.
Curley, —, revd. bro., tchr., St. Fidelis' schl.,
Curley, T., sub-condr., supvsr., p. w. d., Taunggyi, Shan States. [Sialkot.
Curling, B. J., lt., 2nd batn., K. Royal Rifle corps,
Curll, C. E., maj., 2nd-in-comd., 1st batn., The S. Wales' Bordrs., Mian Mir. [Thayetmyo.
Curme, D. E., capt., R.A.M.C., stn. hosptl.,
Curnow, A., asst. engr., The Mysore gold mining co., ld., Marikuppam, Kolar, Mysore.
Curr,—, Mrs, midwife, Bangalore.
Curran, A. W., muncplty., Rangoon.
Curran, G. F., mangr., Kathlekan coffee estate, Tarikere, Kadur.
Curran, H., asst., Barnagore jute facty. co., ld., North mill., Barnagore. [Bombay.
Curran, J. C., asst., Whiteaway, Laidlaw & co.,
Curran, J. F., asst.-surgn., I.S.M.D., civil surgn. & supdt. of jail, Sandoway. [goon.
Curran, P. J. E., consvcy. inspr., muncplty., Ran-
Curran, R. S. M., actg. senr. mr. pilot, Bengal pilot serv.
Curran, W. J. P. Adye, capt., R.A.M.C., on lve.
Currency dept. and impl. reserve treasy., exchange & issue branches, 1, *Dalhousie square, East; Lost-note & regtn. branches*, 26, *Mangoe lane.*
Currey, V. F., lt., 2nd batn., Suffolk regt., Bellary, on lve.
Currie, A., B.A., B.L., asst. mr., Armenian coll.; *res.*, 76, Bentinck street.
Currie, A. C., asst. commsr., Buldana, Berar.
Currie, D., firm of Macneill & co.; *res.*, 22, Camac street. [Shumshergunj, Sylhet.
Currie, D. P., mangr., Mirzapore tea co., ld.,
Currie, E., enquiry offr., port commsrs.' jetties.
Currie, F., B.A., B.L., asst. mr., Armenian coll., 39, Free School street.
Currie, H. A. F., depy. consltg. engr. to govt. of India for rys., Lucknow, on lve.
Currie, H. S., mang. propr., Parkull tea estate, Rasidpur, Sylhet.
Currie, J., licensed pilot, Rangoon.
Currie, Jas., & Co., importers, Delhi & Karachi.
Currie, James, firm of James Currie & co., Delhi.
Currie, J. H., receipt inspr., port commsrs.
Currie, R., Chulsa, Dooars.
Currie, R. A. M., lt., adjt., 1st batn., The Prince Albert's Som. L. I., Cawnpur.

See page 1578.

Digitized by Google

Currie, R. G., firm of Mackinnon, Mackenzie & co., 16, Strand road ; *res.*, 1, Upper Wood st.
Currie, R. H., asst., Arangajuli divn., Assam Dooars tea co., ld., Panerihat, Darrang.
Currie, R. W., signlr., govt. tel. dept., Karachi.
Curror, J., asst., Lungla (Sylhet) tea co., ld., Lungla, Sylhet.
Curror, W. W., mangr., Bhagicherra divn., Lungla (Sylhet) tea co., ld., Sylhet.
Curry, A., mang. partner, Hansqua tea estate, Bagdogra, *vid* Siliguri. [Madras.
Curry, E., Mdme., milliner, Oakes & co., ld.,
Curry, M. C., lt.-col., D.S.O., 1st batn., The Lincoln regt., Secunderabad.
Curry, S. H., dr., relvg. medl. offr., E. I. ry., Allahabad. [ry., Karachi.
Curry, W. R., gas ovsr., loco. & carr. dept., N.-W.
Curry, W. E., govt. exmr. of accts., B. ry., Rangoon. [pur.
Curtis, A. C., offg. asst. stn.-mr., E. I. ry., Sitaram-
Curtis, A. H., revd., missnry., Amer. Bapt. Telegu missn., on furlo. [missn., on furlo.
Curtis, A. H., Mrs., missnry., Amer. Bapt. Telegu
Curtis, A. R., sergt., Mt. Abu, Rajputana.
Curtis, B., offg. store-sergt., office of inspr.-genl. of ordnce., Poona.
Curtis & Co., chemists & druggists, Merchant st., Mandalay. [Fatehgarh.
Curtis, C. C., traf. inspr., B.-B. & C. I. ry.,
Curtis, E. O., asst., Oppenheim & co., Cawnpur.
Curtis, F., lt., 19th Lancers, Umballa.
Curtis, Geo., capt., chf. clk., office of the depy. adjt.-genl., Bombay comd., Poona.
Curtis, G. S., I.C.S., collr. & dist. magte., Dhulia, Khandesh.
Curtis, H., asst., Graham & co., 9, Clive street.
Curtis, H., sergt., in chge., store depôt, supply and transpt. dept., Lahore.
Curtis, H. L., asst., Deegong facty., Sagrampore ind. con., Sagrampore, *vid* Sultangunge, Bhagalpur.
Curtis, J. A., revd., missnry., Amer. Bapt. missnry., Union Telegu missn., Darsi, Nellore.
Curtis, J. A., Mrs., missnry., Amer. Bapt. Telegu missn., Darsi, Nellore. [chistan, Chageh.
Curtis, J. H., asst. supdt. of tels., Sind and Balu-
Curtis, J. H., maj., R.A.M.C., comdg., stn. hosptl., Colaba, Bombay. [Manguri.
Curtis, J. H., actg. mangr., oil facty., E. I. ry.,
Curtis, J. H., shed offr., port commsrs'. jetties.
Curtis, J. S., sub-asst. supdt. of tels., Mozufferpur.
Curtis, L. C. E., mangr., Balipara divn., British Assam tea co., ld., Thakurbari, Darrang.
Curtis, P. E., Rangoon.
Curtis, R., asst., Oppenheim & co., Cawnpur.
Curtis, W., sub-condr., Arsenal, Fort William.
Curtis, W. L., asst., F. & C. Osler, 12, Old Court House st. ; *res.*, 39, Park street.
Curtis-Hayward, T., signs per pro, Geo. Henderson & co., 100, Clive st. [Fyzabad.
Curzon, F. E. P., maj., 1st batn., R. Irish rif.,
CURZON, His Excellency The Rt. Hon'ble George Nathaniel, Baron Curzon of Kedleston, M.A., P.C., G.M.S.I., G.M.I.E., Viceroy & Govr.-Genl. of India.
Curzon & Co., cigar merchts. & genl. tobacconists, 15, *Esplanade rd., Bombay.* [Henzada.
Cusack, W. E., chf. clk., depy. commsr.'s office,
Cushing, J. N., revd., M.A., D.D., Ph.D., prinpl., Bapt. coll., Rangoon. [Bombay.
Cushon, D. N., asst. mangr., Macmillan & co., ld.,
Cusins, A. F., lt., R.E., garsn. engr., mily. wks., Derajat dist., Dera Ismail Khan. [gaum.
Cusins, C. L., senr. nursing sister, Q.A.M.N.S., Bel-
Cussy, A. L., asst. engr., p.w.d., Pondicherry.
Cuthbert, D. A., asst. acct., National Bank of India, ld., 104, Clive street.
Cuthbert, D. M. ; *res.*, 10, Crooked lane.
Cuthbert, H., asst., Steel Bros. & co., ld., Rangoon.
Cuthbert, J. M., capt., R.A.M.C., stn. hosptl., Agra.
Cuthbert, R., sub-condr., supvsr., p. w. d., on other duty.
Cuthbertson & Harper, boot, shoe & harness makers, 10, *Govt. place, East.* [Agra.
Cuthbertson-Jones, T., B.A., prinpl., Agra coll.,
Cutler, F. G., asst.-surgn., I.S.M.D., Agra, on lve.
Cutler, G. A., Madras.
Cutler, H. C., lt., 8th Rajputs, Barrackpore.
Cutler,—, asst. to E. Clarke, Simla.
Cutler, —, Mrs., asst. to E. Clarke, Simla.
Cutler, Palmer & Co., wine and genl. merchts., 1, *Hastings street ; Lahore, Bombay and Madras.*
Cutler, R. D., depy. supdt., poltl. secret, judl. & legte. depts., Bombay.
Cuttack printing co., ld., Cuttack.
Cutting, W., revd., missnry., L. M. socy., Benares.
Cutts, G. S., d'ftsman, consltg. architect's office, govt. of India, p. w. d., Lahore.
Cutts, R., asst., Francis, Harrison, Hathaway & co., 13, Govt. place, East.
Cutts, W. J., supdt., refreshment rooms, G. F. Kellner & co., 32, Chowringhee road.
Cuyper, T. G., bldr., engr. and contr., 3 & 4, Metcalfe street. [Mandalay.
Cyprian, —, bro., asst., St. Peter's high schl.,
Cyprian, J. W., revd., hd. mr., Wesleyan Anglo-Vern. Christian boys' bdg. schl., Lucknow.

Dabee Laul, S., & Co., saddlers and harness makers, 93 & 94, *Chandney Chowk.*
Dache & Co., jewellers, importers & merchants, 84 to 93, *Bow Bazar street.* [Trichinopoly.
Dachselt, E. L., revd., missnry., Luthn. missn.,
DaCosta, A. A., offg. traf. inspr., E. I. ry., Asansol. [cathedral, Madras.
DaCosta, A. F., revd., sub-chanter, St. Thome
DaCosta, A. G., offg. asst. traf. supdt., E. I. ry., 105, Clive street. [Travancore.
DaCosta, C., asst., Andrew & co., Alleppey,
DaCosta, C., clk., traf. supdt.'s office, Indo-Euro. tel. dept., Karachi.
DaCosta, D. S., revd., mily. chapln. & vicar, St. Patrick's mily. chapel, St. Thomas' Mount, Madras. [India.
DaCosta, E. H., asst., reve. and agri. dept., govt. of
DaCosta, E. W., asst., South British fire and marine insce. co. ; *res.*, 8, Wellington sq.
DaCosta, F., cir. inspr. and profsr., public instrn., Pondicherry. [*Hyderabad, Sind.*
DaCosta, F. A., & Co., chemists and opticians,
DaCosta, J. D., mangr., Danco Ultramarino, Goa.
DaCosta, F. H., offg. stn.-mr., E. I. ry., Ranigunj.
DaCosta, J. J., loco. f'man, Tezpur-Balipara ry. co., ld., Durbhanga. [magoa.
DaCosta, L. M., hd. goods clk., S. M. ry., Mor-
DaCosta, N., B.A., acct. and treasr., office of protector of emigrants, 55, Chowringhee road.
DaCosta, O. C., asst., U. P. and Oudh sectt., Allahabad.
DaCosta, O. M. J., capt., 35th Scinde Horse, offg. depy. asst. adjt.-genl., Mhow dist., Mhow.
DaCosta, S., mech. f'man, Warora colliery, Warora, C. P.
DaCosta, W. P., lithoghr., reve. survey dept., Madras. [Cochin.
DaCruz, F., revd., R. C. missn., Pashangad, Native
DaCruz, N. B., revd., councillor to the Bishop, R. C. diocese of Cochin, Palurthy, Native Cochin.
DaCruz, R., revd. missnry., R. C. missn., Manacherry, Cochin.
DaCunha, C. P., Bombay.
DaCunha, F., advte., Goa.
Dadabhoy, D., & Co., Poona. [Mandalay.
Dady, A. W., asst. engr., p. w. d., Mandalay divn.,
Dady, E., Madras.
Dady, E. E., Simla.
Dady, J. F., sub-inspr. of police, Madras.
Daffon, W., carr. exmr., B.-N. ry. workshops, Khargpur. [Mussoorie.
Dagg, S. H., photographic artist, Allahabad and
Dagleish,—, Miss, Bombay.
D'Aguilar, C. S., lt., Leicester regt., Belgaum.
Dahue, F. C., Howrah.
Daimderer, D., revd. fr., missnry., R. C. missn., P. O. Lailkynsew, Assam.
Daintith,—, divnl. engr., p.w.d., Indore state, C. I.
Dainty, J. G., licensed pilot, Rangoon.
Dairiam, M., revd. fr., S.J., R. C. missn., Vadakankulam, Tinnevelly.

What is Lalmli?
Digitized by Google

Dalby, A. W., lt., I.A., asst. mily. acct., on furlo.
Dalby, R., asst. mr., Taylor high schl. for boys, Poona.
Dalby, W. R., tel. mr., govt. tel. dept., Karachi.
Dale, A. S., mangr., West End Watch co. ; *res.*, 1, Draper's lane.
Dale, B. C., dist. supdt. of police, Balia.
Dale, C. H., lt., 2nd batn., R. Welsh Fusiliers, Agra, on lve. [Allahabad.
Dale, E. R., cinder inspr., loco. dept., E. I. ry.,
Dale, G. A., capt., I.A., 19th P. I., dir. of farms, Punjab comd., Umballa.
Dale, H., house propr., Dehra Dun.
Dale, J., engr., Baraoora (Sylhet) tea co., ld., Srimongal, Sylhet.
Dale, R., asst., Grant and Catherwood, Rangoon.
Dale, S., Mrs., midwife, Bangalore.
Dale, S. N., 2nd-lt., 1st batn., York and Lancaster regt., Mhow.
Dales, W. B., clk., depy. commsr.'s office, Simla.
Daley, C., asst., Harman & co., 15, Merchant st., Rangoon.
Daley, F. J., asst.-surgn., I.S.M.D., asst. to civil surgn., Alipur, 24-Perghs. [Bombay.
Dalgado, P. D., hd. customs clk., Coutts & co.,
Dalgairns, R. H., chf. warder, genl. stores dept., Madras ry., Royapuram.
Dalgetty, A. B., medl. offr., Luskerpur tea co., ld., Chandpur Bagan, Sylhet. [Sialkot.
Dalgetty, W., revd., missnry., ch. of Scot. missn.,
Dalgleish, A. J., lt., in chge., stn. vety. hosptl., Secunderabad. [Serai, Durbhangah.
Dalgleish, C., asst., Dulsing Serai ind. con., Dulsing
Dalgleish, E., mangr., Munjhoul ind. con., Manjhoul, Monghyr.
Dalgleish, E. E. C., capt., squad. offr., 20th Deccan Horse, Bolaram.
Dalgleish, H. B., mang. propr., Bunhar ind. con., P. O. Samastipur, Tirhoot.
Dalgleish, R., asst., Anderson, Wright & co., 25, Lansdowne road. [co., Bombay.
Dalgleish,—, Miss, asst., Whiteaway, Laidlaw &
Dalhoff, T., the most revd., S.J., D.D., R. C. Archbishop of Bombay.
Dall, A. P., asst. engr., N. G. S. ry., Kazipett.
Dall, E., resdt. excise offr., Thayetmyo.
Dall, H. F., revd., pastor & dir., S. I. Bapt. missn., Bangalore.
Dallaporta, M. G., asst., Ralli Bros., Bombay.
Dallas, A. E., capt., I.A., supply and transport offr., Murree. [pur, on lve.
Dallas, C. M., maj., I.A., depy. commsr., Gurdas-
Dallas, C. R., exe. engr., S. I. ry., Tanjore.
Dallas, J. E., consltg. engr. for rys. & secy. to govt., ry. bch., Burma, Rangoon.
Dallas, J. S., capt., adjt., D. C. offr., 83rd Wallajahbad L. I., Bellary. [of India, Simla.
Dallas, W. L., asst. metgl. reporter to the govt.
Dallimer, J., offg. store-sergt., arsenal, Fort William. [ghee road.
Dalling, D. A., asst., W. Leslie & co., 2, Chowrin-
Dally, E., sub-condr., ordnce. dept., Karachi.
Dalmahoy, J. F. C., lt., D. C. offr., 40th Pathans, Sialkot.
Dalmas, E. E. de St., R.E., asst. engr., p. w. d., Naga Hills divn., Dimapur, Assam.
Dalrymple, E. A. Elphinstone, lt., D. C. offr., 71st Coorg rif., Mercara.
Dalrymple, J. B., running shed f'man, loco. dept., E. I. ry., Dhanbaid. [goon.
Dalrymple, T., firm of Chas. R. Cowie & co., Ran-
Dalrymple, W. H., mangr., signs per pro., Latham, Black & co., Rangoon. [Maymyo, U. Burma.
Dalrymple-Clark, I. H. W., supdt. of kheddahs,
Dalrymple-Hay, C. V., asst. commsr., salt, abkari & customs, Trichinopoly.
Dalrymple-Hay, G. H., mangr., Seeraha ind. con., Seeraha, Chumparan.
Dalrymple-Hay, S. F. B., capt., D. C. offr., 6th Gurkha rifles, Abbottabad. [Murree.
Dalton, G. J., asst. mr., Lawrence memorial asylum,
Dalton, G. M., asst.-surgn., I.S.M.D., stn. hosptl., Umballa. [road, Bombay.
Dalton, R., asst., Thomson & Taylor, 35, Esplanade
Dalton, R. M., acct., mily wks., Agra.
Daltry, E., depy. contlr., printing, stnry. & stamps in India ; *res.*, 8-1, Loudon street.
Daly, A., clk., supdg. engr.'s office, Maymyo.
Daly, A. R., mangr., Bhubrighat tea estate, Sylhet, Patharkandi, Sylhet.
Daly, D., Patna.
Daly, D., sub-inspr., Calcutta police, sec. K, 7, Belvedere rd., Alipore.
Daly, D., 2nd-lt., 72nd co., R. A., Nowgong.
Daly, D. J., acct., Bank of Upper India, ld., Lucknow.
Daly, D. R., Bilaspur. [*res.*, Grand Hotel.
Daly, F. C., asst. to the inspr.-genl. of police, L. P.;
Daly, *Hon.* H., maj., C.S.I., C.I.E., agent to the Govr.-Genl. in C. I., Indore, on lve.
Daly, H. M., Katrasgarh. [Coimbatore.
Daly, J. A., ex. asst. consvr. of forests, S. cir.,
Daly, J. J., sugar refiner, Sriram sugar and distillery works, Coimbatore, Madras.
Daly, J. T., maj., M.B., I.M.S., snr. medl. offr., Lansdowne cant., Garhwal.
Daly, O. St. J., local agent, labour supply for Assam, Cachar & Sylhet, Sambalpur.
Daly, S., condr., S. & T. dept., Wellington.
Daly, T., maj., R.A.M.C., comdg., stn. hosptl., Poonamallee.
Daly, T. A., asst. carr. exmr., B.-N. ry., Tekiapara.
Daly, T. H., jailor, centl. prison, Bareli.
Daly, T. W., asst. engr., Agra-Delhi Chord ry., Ballabgarh.
Dalyell, H. K., capt., offg. squad. comdr., 20th Deccan Horse, Bolaram.
Dalyell, T. E. A., lt., D. C. offr., 129th Baluchis, Hongkong, on lve.
Dalzell, D. A., Rangoon.
Dalzell, J. P., agt., Alliance bank of Simla, ld., Umballa. [Pegu.
Dalzell-Walton, H. P., dist. supdt. of police,
Dalziell, R. McL., capt., M.B., I.M.S., supdt., Presdy. jail. [Bombay.
Damala, J., mangr., Ralli Bros., 63, Esplanade rd.,
Damania, B. J., dr., chf. medl. offr., Cutch.
Dame, J., shed f'man, N.-W. ry., Rawal Pindi.
Dame, J. M., asst., Graham & co., 9, Clive street.
Damen, W. T., sergt., Poona. [cular road.
Damiano, N., Ralli Bros. ; *res.*, 226-2, Lower Cir-
Dampier, G. R., I.C.S., settmt. offr., Dehra Dun.
Dampier, —, Miss, Madras.
Damzen, R. S., inspr., customs prev. serv. ; *res.*, 154, Dhurrumtollah street.
Dan, C. P., bar.-at-law, Tharrawaddy.
Danby, A., firm of C. & A. Danby ; *res.*, 1, Middleton row. [*Bazar lane.*
Danby, C. & A., merchts. & agents, 14, *Radha*
Danby, C. G. H., depy. supdt., carr. & wag. dept., E. I. ry. ; *res.*, Co.'s qrs., Lillooah.
Danby, C. I., firm of C. & A. Danby ; *res.*, 1, Middleton row. [Monghyr.
Danby, E. C., asst., Munjhoul ind. con., Munjhoul,
Danby, G. P., Lohat facty., Pandoul ind. con., Pandoul, Durbhangah.
Dance, G. W., I.C.S., collr. & magte., Saidapet, Chingleput, on lve. [Mozufferpur.
Dandas, F., persnl. asst. to mangr., Sariya con.,
Dandison, A. S., mang. propr., Terramia tea & coffee estate, Kullakambi, Coonoor, Nilgiris.
Dane, L. W., C.S.I., I.C.S., F.R.G.S., secy. to the govt. of India, foreign dept. ; on spcl. duty, Kabul missn.
Dane, R. M., I.C.S., C.I.E., commsr., Northern India salt revenue, Agra.
Danger, C. C., lt., 13th Hussars, Secunderabad.
Danger, F. C., asst., Hoare, Miller & co ; *res.*, 7, Theatre road. [Moulmein.
Danger, W., asst. mang. dir., Foucar & co., ld.,
Dangerfield, E., broker, 12, Mission row ; *res.*, 5-1, Theatre road. [Manmad.
Dangerfield, E. R., actg. dist. engr., G. I. P. ry.,
Dangerfield, H., asst., Putharjhora tea assocn., Dam-Dim, Jalpaiguri.
Daniel, A., secy. & treasr., Bane-Israel benevolent socy., 16 & 18, Khadak-Israil Mohalla, Bombay.
Daniel, A., receipt inspr., port commrs.' jetties, Strand road.
Daniel, A., revd. fr., S.J., Trichinopoly

See page 1578.

Digitized by Google

Daniel, A., asst., Burn & co., ld., Howrah iron wks., Howrah.
Daniel, A. C., asst. supdt. of police, Belgaum.
Daniel, A. C., lt.-col., comdg. R. A., Bangalore.
Daniel, B., C. M. S. missnry., Bezwada.
Daniel, C. A., asst., *Pioneer* press, Allahabad.
Daniel, D., revd. fr., R. C. chapln., St. Michael's ch., Gyobingauk.
Daniel, E., revd., medl. missnry., Wesleyan missn., Mannargudi, Tanjore.
Daniel, F., store-kpr., p. w. d., Indore divn., Indore.
Daniel, H. C., asst. supdt. of police, Jeypore.
Daniel, I., hd. mr., ch. of Scotland missn. schl., Gujrat.
Daniel, K. D., propr., Young, Solomon & co., 8-1, Hastings street.
Daniel, R., asst., Mower & co., Rangoon.
Daniel, R., chf. clk., depy. commsr.'s office, Meiktila, Burma.
Daniel, S., city guide for Southern India & Cook's agt., Trichinopoly.
Daniel, W. G., asst., Howrah iron wks., Howrah.
Daniel, W. P., asst., Bengal uncovenanted service medl. hall, 11, Wellesley street.
Daniel, W. P., A.C.A., asst., Meugens, King & Simson; *res.*, 10, Camac street.
Daniell, A. A., acct., office of exe. engr., p. w. d., Henzada, Burma.
Daniell, F. E. L. L., capt., 1st batn., Seaforth Highrs. Nusseerabad.
Daniell, F. W., capt., D. C. comdr., 8th Rajputs, comdt., 36th Mule Cadre, Jullundur.
Daniell, I., B.A., vice-prinpl., St. Peter's coll., Tanjore. [missnry. socy., Vizagapatam.
Daniell, N. Carter, revd., missnry., London
Daniell, W. J., inspg. tel. mr., govt. tel. dept., Secunderabad. [govt. of India.
Daniell, W. J., clk., office of acct.-genl., p. w. d.,
Daniell, W. R., lt., 1st batn., The Devonshire regt., Chaubattia. [Mandalay, Burma.
Daniells, —, Miss, asst., A. B. missn. girls' school,
Daniels, A., clk., office of cir. paymr., Rangoon.
Daniels, E. R., asst., Patton & co., 1, Mangoe lane.
Daniels, S. R., I.C.S., offg. dist. & sess. judge, Azamgarh. [Bombay.
Daniels, T., mr. sail-maker, R. I. M. dockyard,
Danielsson, A. G., revd., secy., Swedish Evangl. missnry. socy., Chindwara, C. P.
Danish consulate, 4, *Fairlie place.*
Danker, A., firm of J. A. Danker & co., Rangoon.
Danker, J. A., watch & chronometer maker, jeweller & optician, 63, *Merchant street, Rangoon.*
Danks, A. E., asst., King, Hamilton & co., 7, Hare street.
Danks, E., I.C.S., Bhandara, on lve.
Danks, H. A., asst., signs per pro., King, Hamilton & co.; *res.*, 52-1, Park st. [pur, Patna.
Dann, G. J., revd., missnry., Bapt. missn., Banki-
Dann, H. C. B., maj., 110th Bo. L. I., depy. judge advte.-genl., Punjab comd., Murree.
Dann, L. T., hd.-qrs. inspr. of police, Port Blair, Andamans.
Dansey, F. H., lt., actg. paymr., Duke of Edinburgh Wiltshire regt., Rawal Pindi.
Danson, A. L., I.C.S., asst. commsr., Rajanpur sub-divn.; Dera Ghazi Khan.
Danson, E. W., sub-lt., R. I. M., Bombay.
Danson, J. W. W., firm of J. W. Darwood & co., Rangoon. [Bombay.
Dantes, D. L., asst., A. J. Combridge & co.,
Dantes, J. A., inspr. of police, N. Canara.
Dantes, N. S., prev. inspr., salt reve., Chorla beat, Bombay.
Dantra, R. S., advte., chief court; *res.*, Balthazar's bldgs., Rangoon.
Dantrie, G. W. H., C.E., M.I.M.E., mangr., Chatterjee colliery co., Monthdihi, *viâ* Semdurchack, Burdwan. [Kadur.
Danvers, C., mangr., Mysore estate co., ld., Balur,
DaPresentacas, M., revd. fr., R. C. missnry., Tatur, Travancore.
Darby, D., asst., saddlery, harness and equipt. dept., N.-W. tannery co., ld., Cawnpur.
Darby, G. M., mangr., Standard coal co., ld., Jherria, Manbhum.
Darby, G. S., asst. engr., port commsrs., Strand road.
Darby, J., signlr., govt. tel. dept., Mandalay, Burma. [galore.
Darby, J., sub-condr., bk. sergt., mily. wks., Ban-
Darby, Th., revd. fr., S.J., tchr., St. Mary's coll., Bombay. [Drosh.
Dare, W. H., condr., supply and transpt. corps,
Darey, J. P., actg. coast guard inspr., salt reve., Surat.
Darley, B. D. O., asst. engr., p. w. d., irrgn. bch., Northern divn., Ganges canal, Myapur.
Darley, J. E. C., capt., 4th Hussars, Meerut.
Darley, J. R., capt., D. C. comdr., 109th Infy., Ahmedabad.
Darley, W. H. La T., lt., D. C. offr., 81st Pioneers, Secunderabad.
Darling, C. W., revd., jr. chapln., Saugor, C. P.
Darling, G. K., I.C.S., asst. magte. & collr., Benares.
Darling, H. J., asst., Crimnl. investgn. and identfn. dept., Simla.
Darling, —, Miss, Rawal Pindi.
Darling, M. L., I.C.S., asst. commsr., Lahore.
Darling, W., Trichinopoly.
Darlington, —, Miss, B.A., asst., St. Mary's high schl., Rangoon.
Darmstadt, K., Miss, missnry., Amer. Bapt. Telegu missn., Nellore.
Darne, A., revd. fr., R. C. mily. chapln., Mandalay.
Darnell, C. E. T., asst., Stanley Oakes & co., 13-2, Govt. place.
Daroux, W. S., asst.-surgn., I.S.M.D., stn. hosptl., Nasirabad.
Darragh, Smail & Co., manfctrs. of coir matting and genl. merchts., Alleppy.
Darrah, H. Z., I.C.S., commsr., Allahabad.
Darrell, E. R., asst., Patton & co., 2, Mangoe lane.
DaRocha, A. A., dir. of public instrn., Goa.
Darrow, A. C., revd., missnry., Amer. Bapt. missn. to the Burmans and Talaings, Moulmein.
Dart, J. H., customs prev. offr., Bombay.
Darvelle, —, Miss, tchr., Petersfield coll. for girls, Naini Tal.
Darwood, A. J., bar.-at-law, Moulmein.
Darwood, C. W., firm of J. W. Darwood & co., Rangoon. [Rangoon.
Darwood, J. W. W., firm of J. W. Darwood & co.,
Darwood, J. W., & Co., timber merchts., Ahlone, Rangoon. [Rangoon.
Darwood, S. L., firm of J. W. Darwood & co.,
Darzo, G. E., mangr., Jhabra tea estate, Panighatta, Darjeeling.
Das, H. P., & Co., manfctrs. of chemical balances, &c., Ariadah, 24-Parganas.
Dashwood, C. W., inspr., ry. police, Chupra.
Dashwood, J., Mrs., matron, govt. lunatic asylum, Madras. [Chingleput.
DaSilva, A. C., revd. fr., R. C. missn., Coraling,
DaSilva, A. M., capt., commsy.-genl., customs, Goa, on lve.
DaSilva, S., very revd. fr., councillor to the Bishop, R. C. diocese of Cochin. [*street.*
Dass & Co., tailors, &c., &c., 67, *Radha Bazar Dass, C. C., & Co., tailors and pith hat manufactrs.*, 73 *to* 76, *Radha Bazar, and* 4 *to* 6, *Swallow lane.*
Dassier, A., hd. asst., issue bch., chf. commsr.'s office, Shillong.
Datta, A., offg. sub-depy opium agt., Allahabad.
Datta, Nogendra Lal, & Co., importers & dealers in iron & galvanised corrugated sheets & commsn. agts., 41, *Strand road, &* 21, *Darmahatta street.*
Daubeney, A. C., asst., Halford, Smith & co., 1, Mission row.
Daubeney, C. R. Clayton, mang. propr., Ryam ind. con., Pandoul P. O., Tirhoot.
Daubeney, E. K., lt-col., D.S.O., 2nd batn., S. Staff. R., Allahabad. [Allahabad.
Daukes, A. H., capt., 2nd batn., S. Staff. regt.,
Daukes, C. T., lt., I.A., asst. poltl. agt., Loralai.
Daun, L. T., Port Blair, Andamans.
Daunt, B. R., capt., D. C. comdr., 121st Pioneers, Poona, on lve.
Daunt, L. C., mangr., Empire of India and Ceylon tea co., ld., Mal, *viâ* Jalpaiguri.

What is Lalimli?

Digitized by Google

Daunt, W. D., maj., 39th C. I. H., depy. asst. adjt.-genl., Meerut, on lve.
Dausta, H. D., Monghyr.
Dauvergne, V., sub-condr., Agra.
Davar, R. S., agent, Birkmyre Bros., Bombay.
Davelon, W. J., Tharrawaddy.
Davenport & Co., merchts. & commsn. agents, 101-1, *Clive st.* [Andaman Islands.
Davenport, D. B., sub-condr., p. w. d., Port Blair,
Davenport, D. L., revd., Mandalay.
Davenport, J., sole propr., Davenport & co.; *res.*, New Club, 46, Park street.
Davenport, S., mangr., Phoolbarrie tea co., ld., Pillans Hât, Dooars.
Davenport, T. W., mangr., Singbulli divn., Darjeeling Con. tea co., ld., Panighatta, Darjeeling.
Davenport, W. H., consvcy. inspr. and supdt., fire-bgde., Fort Dufferin, Mandalay.
Daver, F. E., L.D.S. & L.M. & S., dental surgn., Bombay.
Davetak, A., bk.-keeper, Aden coal co., ld., Aden.
Davey, A. H., revd., missnry., Wesleyan missn., Mannargudi, Tanjore.
Davey, F., Rangoon.
Davey, G. H., firm of Darragh, Smail & co., Alleppy.
Davey, J. H., genl. supdt., Eastern tel. co., ld., Bombay. [Rangoon.
Davey, —, Miss, asst., Mason, Trevillion & Hunt,
Davey, W., customs prev. offr., Rangoon.
Davey, W., customs prev. offr.; *res.*, 7, Ripon lane.
Davia, A., chef de cusine, Grand Hotel, Simla.
Davia, E., postmr., hd. office, Bilaspur, C. P.
Davia, M., asst., Grand Hotel, Simla.
Davico, M., asst., F. Peliti, 11, Govt. place.
David & Sons, wine & genl. merchants, 21, *Sookea's lane.*
David, A., apothy., medl. dept., G. I. P. ry., Igatpuri. [abad.
David, A., tchr., Jumna boys' high schl., Allah-
David, A., revd. bro., asst., St. Patrick's instn., Moulmein.
David, A. C., revd., Ootacamund.
David, A. C., revd., missnry., C. M. S., Trichur.
David, A. L., in chge., Palace, Murshidabad.
David, A. M., leading hand, loco. workshops, B.-N. ry., Nagpur.
David, A. R., Kindat, Upper Chindwin.
David, C., asst., reliance auction & commsn. agency, Ootacamund, Nilgiris.
David, C. F., hd. clk., post office, Akyab.
David, C. H. Baillie, inspr. of police, Bhamo.
David, D., inspr. of police, Hanthawady.
David, D., revd., missnry., Leipzig Evangl. Luth. missn., Rangoon. [Allahabad.
David, D. A., mang. partner, A. H. Wheeler & co., Bombay. [Quetta.
David, D. J.,
David, E., Miss, dr., Lady Dufferin female hosptl.,
David, E. Penn, hd. clk., office of admnstve. medl. offr., N.-W. Frontier Province, Peshawar.
David, G. J., asst., A. H. Wheeler & co., 73, Hornby road, Bombay.
David, H., B.A., sub-judge, Meerut. [Madras.
David, I. E., actg. dist. supdt. of police, Kurnool,
David, J., inspg. tel. mr., Quetta. [gunge.
David, J., asst., Nahapiet jute co., ld., Narayan-
David, J., engr., Nahapiet jute co., ld., Narayangunge, Dacca.
David, J., clk., acct.-genl.'s office, Rangoon.
David, J., asst., Hoolikul coffee estate, Katary, Nilgiris.
David, J. A., bar.-at-law, Palamcottah, Tinnevelly.
David, J. C., Urdu & Persian tchr., Philander Smith institute, Mussoorie.
David, J. E., Bangalore.
David, J. J., asst., S. Oppenheimer & co., Rangoon.
David, J. J., signlr., govt. tel. dept., Myitkyina, U. Burma.
David, J. R., firm of Dey and David, 85, Dalhousie street, Rangoon.
David, K., revd., Khammamett, Madras.
David, K., asst., E. Solomon & sons, Rangoon.
David, M., & co., jute and genl. produce merchts., Serajgunge, Naraingunge, Chittagong, Madaripur and Chandpur.
David, M., chf. justice, high court, Goa.
David, M., p.-w. inspr., Burma rys., Pyaunggoung.
David, M., supdt., S. P. G., Pursewaukum charity schl., Madras.
David, M., postmr., Shwebo, Burma.
David, M., revd., Masulipatam, Madras.
David, M., chf. clk., Chartered bank of India, Australia & China, Rangoon.
David, M. E., asst., Aaron J. Elias & co., Rangoon.
David, N., revd., Wesleyan mission, Chudderghat, Hyderabad, Deccan. [Rangoon.
David, N., A., clk., Whiteaway, Laidlaw & co.,
David, R., asst., A. H. Wheeler & co., 73, Hornby road, Bombay. [ballapur.
David, S., revd., London missnry. society, Chikka-
David, S., traf. inspr., Morvi ry., Kathiawar.
David, S. G., asst., G. Alfred & co., Lahore.
David, S. J., sheriff of Bombay, 7, Rampart row.
David, S. H., asst., E. Solomon & sons, Rangoon.
David, S. M., Mandalay. [Narayngunge.
David, T., engr., The Nahapiet jute co., ld.,
David, T. R., asst. mangr., A. H. Wheeler & co., 15, Elgin road, Allahabad.
David, V., revd., incumbent, St. John's church (S. P. G.), Egmore, Madras.
David, W. O., firm of Orr, David & Brightwell; *res.*, "Oltershaw," Egmore, Madras.
David, Z., tel. mr., govt. tel. dept., Balasore.
David, —, revd. fr., O.C., mily. chapln., R. C. ch. of St. Bonaventure, Ranikhet.
David, —, revd., Gurdaspur.
Davids, D. S., stn.-mr., Madras ry., Gooty.
Davids, J., Nagpur.
Davids, W. J., B.A., clk., acct.-genl.'s office, Madras.
Davidson & co., typewriters, importers and repairers, 4, *Church Gate st., Bombay.*
Davidson & co., ld., tea machinery & genl. engrs., 2 *to* 6, *Lall Bazar street.*
Davidson, A., lt., 1st batn., Prince of Wales' volrs. (S. Lanc. regt.), Saugor. [Bombay.
Davidson, A. D., sub-lt., R. I. M. str. *Hardinge*
Davidson, A. N., capt., I.A., comdt., mily. police, Shwebo, Burma.
Davidson, B., missnry., Ceylon and India genl. missn., Hindupur, Anantapur, Madras.
Davidson, B., Darrang.
Davidson, B. M., engr., Aenakhal divn., Bengal United tea co., ld., Monacherra, Cachar.
Davidson, C., asst., Bally paper mills co., ld., Bally.
Davidson, C., maj., 2nd-in-comd., 52nd Sikhs, Kohat, on lve.
Davidson, C. H., facty. asst., Benares opium agency, Ghazipur. [drs, Nusseerabad.
Davidson, D. H., lt., 1st batn., Seaforth High-
Davidson, D. J., revd., B.A., missnry., Canadian missn., Dhar, C. I. [Dhar, C. I.
Davidson, D. J., Mrs., missnry., Canadian missn.,
Davidson, D. M., maj., M.D., I.M.S., civil surgn. and supdt. of jail, Mooltan. [Infy., Bolaram
Davidson, F. D., capt., D. C. offr., 99th Deccan
Davidson, F. H., Lakhimpur, Assam.
Davidson, G., maj., R.E., mint mr., Bombay.
Davidson, G. B., asst. mr., high schl., Allahabad.
Davidson, H., asst., H. Clark & co., 5, Old Court House street. [Madras.
Davidson, H. A., capt., M.B., R.A.M.C., stn. hosptl.,
Davidson, H. H., Borjuli, Assam.
Davidson, H. M., lt., squad. offr., 36th Jacob's Horse, Quetta.
Davidson, H. M. M., mangr., Bargang tea co., ld., Behali, Darrang, Assam.
Davidson, J., postmr., Kampti, C. P.
Davidson, J., capt., M.D., I.M.S., medl. offr., 13th Rajputs, Baxa Duars.
Davidson, J., asst., dockyard, B. I. S. N. co., ld.
Davidson, J., hony.-lt., qr.-mr., Seaforth Highrs., Nusseerabad.
Davidson, J., B.A., asst. acct-genl., Rangoon. [lore
Davidson, J., supdt., Friend-in-Need socy., Banga-
Davidson, J. A., Bassein.
Davidson, J. P., A.M.I.C.E., supdg. engr., on spcl. duty, in connection with the investigation of irrgn. projects, Madras.
Davidson, J. S., maj., M.B., R.A.M.C., comdg., stn. hosptl., Shwebo, Burma.

See page 1575.

Digitized by Google

Davidson, J. T. S., p.-w. inspr., O. & R. ry., Goshainganj. [furlo.
Davidson, J. W., dist. supdt. of police, Burma, on
Davidson, L., B.A., I.C.S., commsr., Coorg.
Davidson, —, Miss, B.A., hd. mrs., St. George's girls' seminary, Chudderghat.
Davidson, N., offg. engr., constrn. & survey bch., S. I. ry., Quilon.
Davidson, N. R., lt., O. batty., R. H. A., Lucknow.
Davidson, O. E., asst., R. S. Hart Bros., 157, Dhurrumtollah street.
Davidson, P., lt., D.S.O., M.B., R.A.M.C., comdg., stn. hosptl., Kalabagh.
Davidson, R. D., mangr., Bhutia Chang tea estate, Panerihat, Darrang.
Davidson, S. A., Mrs., proprss., Longwood & Rosemount hotel, Nilgiris. [China.
Davidson, S. R., capt., D. C. comdr., 47th Sikhs,
Davidson, T. C., engr., Mohr Bros. & co., ld., Rangoon. [court.
Davidson, T. J., bench clk., appellate side, high
Davidson, W., dist. loco. supdt., R. M. ry., Abu road, on lve. [Rangoon.
Davidson, W., supdg. engr., Arracan co., ld.,
Davidson, W. B. F., hony.-lt., qr.-mr., 2nd batn., The Black Watch, Solon.
Davidson, W. D., signlr., govt. tel. dept., Saran.
Davidson-Houston, C. E. D., capt., adjt., 58th Vaughan's rifles, Rawal Pindi.
Davie, Alex., asst., Mackenzie, Lyall & co., 2 & 4, Lyons range.
Davie, A. F. Ferguson, capt., D.S.O., with N. Waziristan militia. [G. missn., Rewari.
Davie, J. C. Ferguson, revd., B.A., missnry., S. P.
Davie, J. H. M., capt., adjt., B.-B. & C. I. ry. volrs., Ajmere, on lve.
Davie, J. P., mang. partner, Whiteaway, Laidlaw & co., Lucknow and Mussoorie.
Davie, W. G., exe. engr., p. w. d., Hlawga water wks. divn., Rangoon.
Davies, Arthur, bar.-at-law, actg. depy. regtr., high court, applte. side, Madras.
Davies, A. E., Hokongari divn., Assam Frontier tea co. ld., Bara Hapjan, Lakhimpur.
Davies, A. J., lt., D. C. offr., 90th Punjabis, Mandalay.
Davies, A. S., asst. secy., The United service instn. of India, Simla.
Davies, A. T., inspr., salt reve., N. F. Dhandhuka beat, Ahmedabad. [Kidderpur.
Davies, C., carr. exmr., port commsrs.' docks,
Davies, C. H., capt., D.S.O., D. C. comdr., 53rd Sikhs, Bannu.
Davies, C. K., clk., Burma sectt., Rangoon.
Davies, C. M., 2nd-lt., 3rd batn., Rif. Bde., Delhi.
Davies, C. S., lt., 1st batn., Leic. regt., Belgaum.
Davies, D., dist. supdt. of police, Dharwar.
Davies, D. R., mily. asst.-surgn., medl. offr. in chge. and supdt., Albert Victor leper asylum, Gobra, Entally. [Sialkot.
Davies, E. A., asst.-surgn., I.S.M.D., stn. hosptl.,
Davies, E. E., asst., Peirce, Leslie & co., Calicut, Malabar.
Davies, E. S. T., mangr., Godaveri coal co., ld., Perakonda, Kunavaram P. O., Godaveri.
Davies, F. G. H., capt., D. C. comdr., Corps of Guides cavy., Mardan.
Davies, F. S., B.A., vice-prinpl., Ernakulam coll. and high schl., Cochin State.
Davies, G. M., M.A., ven'ble, senr. archdeacon, All Saints' ch., Nagpur, C. P.
Davies, H., Lucknow.
Davies, Herbert, & co., chemists, The Mall, Simla.
Davies, H., propr., H. Davies & co., Simla.
Davies, H. E., inspr., custom house, Prince's dock, Bombay. [schl., Lucknow.
Davies, H. H., M.A., prinpl., Colvin Taluqdars'
Davies, H. M., bar.-at-law, Cawnpore.
Davies, H. N., actg. 4th asst. auditor, S. I. ry. co., ld., Trichinopoly.
Davies, H. R. A., 2nd-lt., Duke of Edinburgh's Wilts. regt., Rawal Pindi.
Davies, H. S., agency engr., p. w. d., Rajkot.
Davies, H. S. P., lt.-col., I.A., offg. commsr., Delhi divn., Delhi.
Davies, H. W., asst., Tippuk divn., Jokai (Assam) tea co., ld., Talup, Lakhimpur, Assam. [Agra.
Davies, H. W., lt., chf. supply and transpt. offr.,
Davies, John, & co., wine, beer & spirit merchts., Monson House, 1, *Mission row.*
Davies, J., lt.-col., I.A., 1st asst. resdt., Aden.
Davies, J., divnl. inspr., E. I. ry., Howrah.
Davies, J., inspg. tel. mr., Karachi.
Davies, *Hon.* Sir J. A., *Kt.*, I.C.S., bar.-at-law, puisne judge, high court, Madras, on lve.
Davies, J. C., blast furnace mangr., Bengal iron & steel co., ld., Barrakur.
Davies, J. C., supdt., G. F. Kellner & co.'s refreshment rooms, Bilaspur.
Davies, J. H., supdt. of stables, Burdwan Raj, Burdwan. [Rangoon.
Davies, J. H., yard f'man, W. Anson & co.,
Davies, J. J., supdt. of foundry & workshops, Bulloch Bros. & co., ld., Rangoon.
Davies, J. M., secy., St. Joseph's cath. Y. M. socy. and libry., Simla. [sq., West.
Davies, J. R., asst., Arracan co., ld., 27, Dalhousie
Davies, J. T., loco. f'man, Madras ry., Podanur, Madras, on lve.
Davies, L., asst., Howrah iron works, Howrah.
Davies, L. M., lt., No. 3 batty., R. A., Quetta.
Davies, M. S. F., nursing sister, Q.A.M.N.S., Umballa, on lve.
Davies, P. A., clk., Ralli Bros., Bombay.
Davies, R. A., clk., office of poltl. resdt., Srinagar, Kashmir.
Davies, R. C., asst., office of supdt. of machinery, port commsrs.' docks, Kidderpore.
Davies, R. D., 2nd-lt., 1st batn., W. York regt., Mian Mir. [ran.
Davies, R. P., asst. mangr., Bettiah Raj, Chumpa-
Davies, R. W., I.C.S., asst. collr., Huzur divn., Vizagapatam.
Davies, S. A., lt., 2nd batn., The E. Lanc. regt., Poona, on lve.
Davies, S. C., acct., office of exmr. of accts., mily. wks., Simla.
Davies, T., asst., Francis, Harrison, Hathaway & co., 13, Govt. place, East.
Davies, T. A. H., lt.-col., D.S.O., 1st batn., Devon. regt., Chaubattia.
Davies, T. C., asst. harbour master.
Davies, W., condr. & asst. ovsr., arsenal, Mhow.
Davies, W., clk., office of exmr., mily. accts., pay bch., Rawal Pindi.
Davies, W., signlr., govt. tel. dept., Karachi.
Davies, W., revd., missnry., Bapt. missnry. socy., Howrah.
Davies, W., firm of Hamilton & co.; *res.*, 8, Old Court House st.
Davies, W., asst., Watson & Summers, 3-1, Wellesley place.
Davies, W., mangr., Cotta Betta estate, Pollibetta, Coorg, Mysore.
Davies, W. E., custodian, engr.'s dept., G. I. P. ry., Bombay.
Davies, W. H., asst., Warden & co., Bombay.
Davies, W. H., hony.-lt., qr.-mr., 3rd batn., Rif. Bde., Aden.
Davies, W. J. E., acct., Cutler, Palmer & co., 1, Hastings street. [balla.
Davies, W. P. L., capt., I. batty., R. H. A., Um-
Davin, C., signlr., govt. tel. dept., Jubbulpore.
Davin, H. H., Cawnpur.
Davis, A., Miss, tchr., Empress Victoria Buddhist boys' schl., Rangoon.
Davis, A. A. F., Murshidabad. [Basim.
Davis, A. Cecil, hd. clk., depy. commsr.'s office,
Davis, A. C., A.M.I.C.E., exe. engr., Hyderabad, Deccan, on lve.
Davis, A. E., asst., Hokanguri divn., Assam frontr. tea co., ld., Bara Hapjan P. O., Lakhimpur.
Davis, A. L., lt., 2nd batn., Gordon Highrs., Peshawar. [& Oudh, Allahabad.
Davis, A. W., asst., p. w. d. sectt., U. P. of Agra
Davis, A. W., I.C.S., inspr.-genl. of police, jails & regtn., and supdt. of stamps, Shillong, Assam.
Davis, B., Miss, missnry., Amer. union zen. missn., Cawnpur.
Davis-Cooke, A. G. K., lt., 10th Hussars, Mhow.

What is Lalimli?
Digitized by Google

Davis, B. E., Miss, missnry., Amer. Bapt. missn., Tharrawaddy, Burma.
Davis, B. H., customs prev. offr.
Davis, C., acct., acct.-genl.'s office, p. w. d., govt. of India. [Own Lancers, Jhansi.
Davis, C., maj., 2nd-in-comd., 1st Duke of York's
Davis, C. E., hony.-lt., asst.-surgn., I.S.M.D., in sub-medl. chge., stn. hosptl., Nowgong, C. I.
Davis, C. H., tel. mr., govt. tel. dept., Moulmein, Burma.
Davis, C. K., clk., Burma sectt., Rangoon.
Davis, C. T., 2nd-lt., D. C. offr., 107th Pioneers, with 54th camel corps, Mian Mir.
Davis, E., maj., R.A.M.C., comdg., stn. hosptl., Subathu. [street.
Davis, Ernest, electl. engr. and contr., 81, Bentinck
Davis, E., offg. sub-condr., arsenal, Rawal Pindi.
Davis, E. A., I.C.S., asst. supdt. of police, Rajahmundry, Godavery. [on lve.
Davis, E. N., capt., 96th Berar Infy., Hongkong,
Davis, F., Mrs., asst., Rowe & co., Rangoon.
Davis, F. H., driver-in-chge., N.-W. ry., Sharigh.
Davis, G. A., supdt., jail manufactures, Bengal, Writers' bldgs.
Davis, G. E. P., lt., D. C. offr., 110th Mahratta L. I., Bhuj, on lve. [Mandalay.
Davis, G. H., capt., supply and transpt. office,
Davis, G. J., capt., 22nd P. I., asst. transpt. regtrn. offr., 6th cir., Karachi, offg.
Davis, G. L. J., p.-w. inspr., N.-W. ry., Quetta.
Davis, G. W., asst.-surgn., I.S.M.D., stn. hosptl., Muttra. [Daligunj, Lucknow.
Davis, G. W., engr., Lucknow metal works co., ld.,
Davis, H., audtr., Jodhpore-Bikanir ry., Jodhpore.
Davis, H. C., exe. engr., irrgn. bch., p. w. d., Elgundal, Hyderabad, Deccan.
Davis, H. J., asst., *Rangoon Gazette and British Burma Advertiser & Friend of Burma* presses, Rangoon. [Tal.
Davis, H. J., clk., depy. adjt.-genl.'s office, Naini
Davis, J., Bombay.
Davis, J., asst., J. H. Rivett & sons, Umballa.
Davis, J., store-sergt., ordnce. dept., Karachi.
Davis, J., traf. inspr., E. I. ry., Howrah.
Davis, J. E., revd., missnry., Canadian Bapt. missn., Ramachandrapuram, Godaveri.
Davis, J. E., Mrs., missnry., Candn. bapt. missn., Ramachandrapuram, Godaveri.
Davis, J. G., exe. engr., on spcl. duty, office of secy., p. w. d., Punjab, Lahore. [Barrackpore.
Davis, J. H. E., asst.-surgn., I.S.M.D., stn. hosptl.,
Davis, J. J., Rangoon.
Davis, J. P., Rangoon.
Davis, J. S. C., I.C.S., magte. & collr., Pilibhit.
Davis, L. C., F.C.H., offg. depy. consvr. of forests, Yan divn., Pakkoku.
Davis, L. L., Mrs., Madras.
Davis, Leech & Co., tailors and gentlemen's outfitters, 11, *Govt. place, East.*
Davis, M., customs prev. offr., Rangoon.
Davis, —, Miss, asst., M. S. Hathaway & co., Allahabad. [Trinity ch., Allahabad.
Davis, P. Brocklesby, revd., M.A., chapln., Holy
Davis, P. D., M.A., missnry., ch. missnry. socy., Allahabad. [Drapers' lane.
Davis, R., firm of Davis, Leech & co.; *res.*, 4,
Davis, R., Miss, asst. tchr., Amer. bapt. missn. girls' schl., Mandalay.
Davis, R. A., sub-condr., supdt., admtve. bch., qr.-mr.-genl.'s office, Simla. [Rangoon, on lve.
Davis, R. E. S., lt.-col., M.B., I.M.S., civil surgn.,
Davis, S., B.A., mangr., office of inspr.-genl. of prisons, Ootacamund.
Davis, S., Miss, asst. tchr., Amer. bapt. missn. girls' schl., Mandalay.
Davis, T., revd., B.A., missnry., ch. missn. socy., Girgaum, Bombay. [Lyons range.
Davis, T. C. J., asst., Turner, Morrison & co., 6,
Davis, T. W., hony.-capt., asst.-surgn., I.S.M.D., in sub-medl. chge., stn. hosptl., Subathu.
Davis, T. W., travlg. inspr. of accts., S. M. ry., Dharwar.
Davis, T. W. G., asst. dist. supdt. of police, C. P. [Shahjehanpur.
Davis, W., capt., R.A.M.C., doing duty, stn. hosptl.,
Davis, W., asst., Borrea coal co., ld., Salanpore, Sitarampore.
Davis, W., sub-condr., office of depy. adjt.-genl., Punjab comd., Murree.
Davis, W., revd., bapt. missnry.; *res.*, 17, King's rd., Howrah.
Davis, W. C., exmr. of p. w. accts., Bengal, Writers' Bldgs.
Davis, W. F. St. John, asst.-surgn., I.S.M.D., stn. hosptl., Dagshai.
Davis, W. J., 2nd-lt., 2nd batn., King's Roy. rif. corps, Sialkot.
Davis, W. J., asst., Rungmook tea estate, Sonada, Darjeeling.
Davis, W. J., *res.*, 1, Dacre's lane.
Davis, W. N., mangr., Gingia tea estate, Charali, Darrang, Nowgong, Assam.
Davis, W. S., poltl. agt. & depy. commsr., Loralai, dist., Baluchistan, Quetta.
Davis, W. S., revd., missnry., Amer. bapt. Telegu missn., Allur, Nellore.
Davis, W. S., Mrs., missnry., Amer. bapt. Telegu missn., Allur, Nellore.
Davison, A., asst. engr., p. w. d., Raipur.
Davison, C. E., loco. f'man, R.-M. ry., Fatehgarh.
Davison, C. W., firm of Chumbamull & Davison, Amritsar.
Davison, J. N., & co., merchts. & agts., Lahore.
Davison, J. N., firm of J. N. Davison & co., Lahore. [boilers, Bombay.
Davison, J. W., M.E., M.I.M.E., sr. inspr. of steam
Davison, J., automobile expert, Walter Locke & co., ld., 4, Esplanade row, East. [bad.
Davison, K. S., lt.-col., comdt., 2nd Lancers, Fyza-
Davison, W., sub-condr., ordnce. dept., on lve.
Davison, W. P., maj., 2nd batn., R. Irish rif., comdg. depôt, Murree. [Saugor.
Davson, H. J. H., lt., D. C. offr., 74th Punjabis,
Davur, H. F., asst., Finlay, Muir & co., 1, Clive street. [Dwarbund, Cachar.
Davy, H., mangr., East India tea co., ld.,
Davy, H. F., mang. propr., Bulyartri & Boikerri coffee estates, Mercara, Coorg.
Davy, W. V., depy. excise commsr., Bangalore, Mysore.
Davys, F. W., bk.-sergt., mily. works, Sialkot.
Davys, G. E., mangr., Tirrihannah tea estate, Panighata, Darjeeling, on lve.
Davys, G. I., lt., I.M.S., offg. civil surgn., Punjab.
Davys, T. W., sub-condr., asst. bk.-mr., M. W. S., Sialkot.
Daw, A., Sealdah, 24-Perghs.
Daw, E., Miss, Bengali secy., Y. W. C. A., 16, Sudder street. [Calcutta muncplty.
Daw, S. C., inspr., suburban drainage dept.,
Daw, T., hony. lt., qr.-mr., 1st batn., Midd'x. regt., Thayetmyo, on lve. [missn., Ratnapur.
Dawe, —, Miss, Ajnala.
Dawe, —, Miss, supdt., C. E. Z. M. S., Nadiya
Dawe, W. S., asst. opium agt., Mozafferpur.
Dawes, C. D., capt., I.M.S., medl. offr., 39th Garhwal rif., Lansdowne.
Dawes, E., asst., Walter Locke & co., ld., 4, Esplanade row, East. [ry., Tundla.
Dawes, E. H., actg. asst. f'man, running shed, E. I.
Dawes, F. J., secy., Madras trades assocn., Madras.
Dawes, F. N., actg. asst. inspr., salt, abkari and customs dept., Humma, Ganjam.
Dawes, G. H., mercht. & genl. commsn. agt., 106, Armenian street.
Dawes, N. B. E., lt., R.E., garsn. engr., Secunderabad.
Dawes, T. W., asst. supdt., ry. mail service, Rajamundry, Madras. [infy., Madras.
Dawes, W. M., maj., 2nd-in-comd., 88th Carnatic
Dawes, W. R. A., lt., 1st batn., Wilts. regt., Rawal Pindi, on lve.
Dawkins, F., sergt., ovsr., M. W. S., Belgaum.
Dawkins, F. C., sergt., sub-divnl. offr., mily. wks., Bellary, Madras.
Dawkins, H. S., lt.-col., R. F. A., comdg., Rawal Pindi. [goon.
Dawn, L., firm of Morrison, Downes & co., Ran-
Dawn, W. A. W., asst., T. D. Findlay & co., Moulmein, Burma.

115*

See page 1578.

Digitized by Google

Dawne, E. H., chf. acct. & audtr., N. G. S. ry. co., Secunderabad. [Secunderabad.
Dawne, F. C., asst., Hyderabad Deccan co., ld., Daws, S., asst. consvcy. inspr., garsn. qr.-mr.'s office, Fort William.
Dawson, A. G., 2nd-lt., Duke of Cambridge's Own (Middlesex) regt., Thayetmyo.
Dawson, A. N., capt., asst. comdt., mily. police, Mandalay. [bin, Burma.
Dawson, A. T., bar.-at-law, public prosctr., Mau-
Dawson, A. W., maj., M.D., I.M.S., medl. offr., 1st S. & M. & civil surgn., Roorkee.
Dawson & co., merchts. & agents, 40a, Strand road, North. [Masulipatam, Kistna.
Dawson, C. B., actg. depy. consvr. of forests,
Dawson, C. H., lt.-col., I.A., poltl. supdt., hilly tracts, Kherwara, Meywar.
Dawson, C. Massy, acct., Mercantile Bank of India, ld.; *res.*, 15, Lansdowne road.
Dawson, C. W., asst., Amritsar cotton mills co., Amritsar.
Dawson, D. J., Rangoon.
Dawson, E., ex. asst. commsr., Thaton, Burma.
Dawson, E. W., asst., Thos Cook & son, Bombay.
Dawson, F. D., sub-condr., asst. adjt.-genl.'s office, Simla. [Bombay.
Dawson, F. G. Royal, depy. consltg. engr. for rys.,
Dawson, F. W., maj., I.A., comdg., Nayar brigade, Trivandrum.
Dawson, F. X., clk. in chge., booking sec., audit office, B.-N. ry., 13-1, Garden Reach.
Dawson, G. B., bar.-at law, govt. prosctr., chf. ct., Rangoon. [Ganges canal, Roorkee.
Dawson, G. F., exe. engr., p. w. d., North'n. divn.,
Dawson, G. W., I.C.S., forest settlmt. offr., Taw Paw, Thaton, Burma. [bagh lane.
Dawson, H. K., customs prev. offr.; *res.*, 12, Emam-
Dawson, H. F., asst. engr., p. w. d., Madura divn., Dindigul. [Cannanore.
Dawson, H. H., lt., D. C. offr., 79th Carnatic infy.,
Dawson, H. L., bt.-col., C.V.O., C.B., asst. to the agt. to govr.-genl. at Agar.
Dawson, H. M., engr., Dejoo tea co., ld., North Lakhimpur, Assam.
Dawson, I. C., Miss, missnry., L. M. S., Vizagapatam. [Reach road.
Dawson, J., asst., Bengal mills co., ld., 42, Garden
Dawson, J., Miss, missnry., ch. of Eng. zen. missn., Peshawar. [Bankipur.
Dawson, J. A., I.C.S., asst. magte. and collr., Patna,
Dawson, John, & co., engrs., hardware & genl. merchts, &c., 15, *New China Bazar street.*
Dawson, J. C., mangr., Woka tea estate, Golaghat, Assam. [Chicacole road.
Dawson, J. L., travlg. inspr. of accts., B.-N. ry.,
Dawson, J. P., excise supdt., Tharrawaddy, Burma.
Dawson, J. W., asst. acct., National bank of India, ld.; *res.*, 2, Park street. [Burma.
Dawson, Lawrence, bar.-at-law, Pyapon, Thongwa,
Dawson, —, Miss, missnry., C. M. S. zen. missn., Amritsar. [socy., Peshawar.
Dawson, —, Miss, missnry., ch. of Eng. zen. missnry.
Dawson, —, Miss, missnry., Orissa bapt. missn., Berhampur. [Waltair, Vizagapatam.
Dawson, I. C., Miss, missnry., L. M. socy.,
Dawson, —, Mrs., house secy., Y. W. C. A., Wellington lines, Fort, Bombay.
Dawson, M. E., lady missnry., Amer. free bapt. missn., Balasore.
Dawson, N. J., clk., Burma sectt., Rangoon.
Dawson, R., maj., 2nd-in-comd., 1st batn., R. W. Surr. regt., Meerut.
Dawson, R. H. B., agt., bank of Madras, Tellicherry. [Rangoon.
Dawson, S., asst. engr., p. w. d., Rangoon divn.,
Dawson, W., sergt., Umballa.
Dawson, W., asst., Barnagore jute facty. co., ld., S. mill, Barnagore.
Dawson, W. H., I.C.S., Burma, on lve.
Dawson, W. O. C., capt., supdt., civil vety. dept., Ajmere, Rajputana.
Dawson-Moray, A. S., hony.-capt., depy. commsy., [Aden.
Day, A. D., lt., I.A., asst. comdt., mily. police, Shwebo batn., Shwebo.
Day, A. S., judgmt-writer, high ct., Allahabad.

Day, A. S., asst., Moll, Schutte & co., 1, Lall Bazar street.
Day, C. S., asst., Whiteaway, Laidlaw & co., Rawal Pindi.
Day, D. A. L., capt., 1st batn., Roy. War. regt., garsn. class, Bangalore. [Bankipur.
Day, E., profsr., St. Michael's bdg. and high schl.,
Day, E. H., revd., pastor, St. Augustine's missn., S. P. G., Moulmein. [ringhee road.
Day, E. H., asst., G. F. Kellner & co., 32, Chow-
Day, F., p.-w. inspr., Madras ry., Kistna.
Day, F. H., asst., Octavius Steel & co.; *res.*, 47, Park street.
Day, H., asst.-surgn., I.S.M.D., medl. offr., Saidpur hosptl., E. B. S. ry., Saidpur.
Day, H. E., actg. acct., Commcl. bank of India, ld., Karachi.
Day, J. C., store-sergt., the arsenal, Madras.
Day, J. F., asst., Dooars tea co., ld., Bhogotpore divn., Nagrakata, Dooars.
Day, J. G., lt.-col., R.E., comdg. R. E., secy. to the hon. the Agent to the govr.-genl. in Baluchistan, p. w. d., Quetta. [Delhi.
Day, J. G. F., revd., missnry., Cambridge missn.,
Day, J. R., customs prev. offr., Rangoon.
Day, M., p.-w. inspr., Madras ry., Renigunta, Madras.
Day, M. M., Miss, missnry., Amer. bapt. Telegu missn., Madras. [Woodmunt's street.
Day, S., mang. partner, Day, Wilson & co., 18,
Day, S. C., asst., N.-W. soap co., ld., 63, Garden Reach road.
Day, S. S., hd. mr., Jubilee high schl., Lucknow.
Day, W., asst., Caxton printing wks., Bombay.
Day, W. C., asst., Moore & co., Mussoorie.
Day, W. S., customs prev. offr.; *res.*, 11, Wellington square, East.
Day, Palmer & co., 55, *Doctor's lane, Entally P. O.*
Day, Wilson & co., hardware and metal merchts., etc., 18, *Woodmunt's st.; store yard, Cullen place, Howrah.*
Daybell, F., asst., Hall and Anderson, 31 & 31-1, Chowringhee road. [Bazar st.
Daye, J. N., partner, Havelock & co., 84-6, Bow
D'Abreo, A., appraiser, customs dept., Karachi.
D'Abreo, C. F., asst. collr. of customs, Karachi.
DeAbreo, L., asst., Western India trading co., 91, Medows street, Bombay.
DeAbreo, P. J., store-kpr., loco. dept., N.-W. ry., Karachi. [dept., Karachi.
DeAbreo, P. X., clk., office of dir., Indo-Euro. tel.
DeAbreu, C. R., mangr., Doodpokra tea and fruit gardens, Champawut, Kumaon.
D'Abreu, J. Joao, very revd. fr., vicar-genl., Cathedral, Goa.
D'Abreu, W. F., clk., govt. of India, p. w. d.
DeAbru, J. B., recvg. clk., B.-B. and C. I. ry., Bombay. [Burma.
Deacon, A., sub-condr., arsenal, Fort Dufferin,
Deacon, A. F., lt., A.V.D., senr. vety. offr., Peshawar.
Deacon, Clark & co., civil and consulting engrs., Rangoon. [soorie.
Deacon, H. C., asst., Hall and Anderson, Mus-
Deacon, R., f'man, Irrawaddy flotilla co., ld., Dallah dockyard, Rangoon.
D'Agostino, A., firm of Tamrez D'Agostino & co.; *res.*, 1, Lindsay street. [of Cochin.
D'Aguiar, J. M., revd. fr., secy. of the curia diocese
D'Aguilar, C. S., lt., 1st batn., Leic. regt., Belgaum.
Deakin, B., asst., Rungajan tea estate, Golaghat, Assam. [Court House street.
Deaks, W. G., asst., Cooke and Kelvey, 20, Old
D'Albedyhil, C. C., supdt. of P. O.s, Ahmednagar.
DeAlbuquerque, C., advte., Goa.
DeAlessio, E. S. J., revd., probny. chapln., St. Paul's church, Poona.
DeAlmeida, E. T., asst., Apcar & co.; *res.*, The Ferns, 23, Convent road, Entally. [O. I.
D'Almeida, D. G., revd. fr., R. C. chapln., Bhopal,
D'Almeida, J. C., hd. asst., office of the inspr.-genl. of regtn., Bombay.
D'Almeida, J. E., signlr., govt. tel. dept., *33*, Dalhousie sq. [Bombay,
D'Almeida, P. M., clk., office of exmr. p. w. accts.,

What is Lalimli?

Digitized by Google

DeAlmeida, T.; *res.*, 23, Convent rd., Entally.
D'Amoy, C., snr. reader, govt. press, Allahabad.
Dean, A. M., asst. tchr., Calcutta Free schl., 58, Free school st.
Dean, E., asst., Flashman's hotel, Rawal Pindi.
Dean, G., photgphr., Rawal Pindi.
Dean, H., fitter, workshop, E. B. S. ry., Kanchrapara.
Dean, J. G., firm of Anderson, Wright & co.; *res.*, "The Park," 2, Old Ballygunge road.
Dean & co., M., chemists, druggists, Dinapur.
Dean, M., dr., firm of M. Dean & Co., Dinapur.
Dean, M., secy., Oriental India trading co., Cawnpore.
Dean, R., Mrs., house proprss., Murree.
Dean, R. A., asst., Universal export and import genl. agency, Lahore.
Dean, S. C., Mrs., missnry., Amer.-Marathi missn., Byculla, Bombay.
Dean, W., Mrs., house proprss., Murree.
Dean, W. J., depôt mangr., army & navy co-operative socy., ld., Bombay.
D'Andrades, R. C., hd. clk., office of depy. postmr.-genl., Karachi.
Deane, A. H., firm of Dymes & co., Madras.
Deane, A. H., dr., L.M., L.R.C.S.I., L.R.C.P., chf. medl. offr., B.-B. & C. I. ry.; *res.*, Byculla club, Bombay.
Deane, C. F., appraiser, sea customs office, Madras.
Deane, A., capt., squad. offr., adjt., 12th cavy., Mooltan.
Deane, E. M., depôt mangr., army & navy co.-operative socy., ld.; *res.*, 41, Chowringhee road.
Deane, G. A., asst.-surgn., I.S.M.D., doing duty, stn. hosptl., Kirkee.
Deane, G. W., asst. supdt. of police, Nandyal subdivn., Kurnool.
Deane, G. W., & co., merchts. and agents, 11 & 12, Popham's Broadway, Madras.
Deane, G. W., firm of G. W. Deane & co., Madras.
Deane, *Hon.* H. A., lt.-col., C.S.I., chf. commr. & agent to the govr.-genl., N.-W. Frontier Province, Peshawar.
Deane, H. D., mang. propr., Stagbrook group tea estate, Peermaad, Travancore.
Deane, H. E., lt.-col., R.A.M.C., services placed at the disposal of H. E. the comdr.-in.-chf. in India.
Deane, H. H., M.I.C.E., resdt.-engr., R.-M. ry., Mhow, on lve.
Deane, J. L. J., asst. engr., India development sugar works, Ottur, Mozufferpore.
Deane, J. R., harbour mr., port office, Ballard road, Bombay. [Coconada.
Deane, L. H., agt., Gordon, Woodroffe & co.,
Deane, L. S., asst. exmr., p. w. accts., Bengal, Writers bldgs.
Deane, S. O' M., acct., Bank of Madras, Coconada, Godaveri. [Madras.
Deane, T., Miss, asst., Wrenn, Bennett & co.,
Deane, W., mang. propr., Kaiser coffee estate, Kotagiri, Nilgiris.
Deane, W. E., signlr., govt. tel. dept., Agra.
D'Angelis, G., confectioner, 177 & 178, Mount rd., Madras.
Deans, G. N., capt., 2nd batn., S. Staff. regt., Allahabad. [bad.
Deans, R. R., mangr., Allahabad bank, ld., Allaha-
Dear, H., & co., ld., timber merchts. & sleeper contrs., Patna, Champaran, Monghyr and Jamalpur.
D'Arachy, A. W., acct., S. Oppenheimer & co., Rangoon.
D'Arachy, S., Burma.
D'Aranjo, F. X. D., tel. mr., govt. tel. dept. Jubbulpur, C. P.
D'Aranjo, J. B., revd. fr., profsr. of theology, San Thome's semy. and coll., Mylapur, Madras.
D'Arcy, J. P., snr. inspr., C. F. serv., salt dept., Surat.
D'Arcy, S. H., asst., Punjab civil sectt., Lahore.
Deare, B. H., maj., I.M.S., civil surgn., Rajshahi.
Dearing, E., engr., Thacker, Spink & co.'s press, 6, Mangoe lane. [Cawnpore.
Dearkin, H., asst., Cawnpore supply assocn., ld.,
Dearkin, J. W., asst., Thacker & co., ld., Bombay.
Deas, D., asst., photo. and litho. branch, survr., genl.'s office, 14, Wood st.
Deas, L. J. M., capt, I.M.S., medl. offr., 51st Sikhs, Kohat. [Quetta.
Deas, L. M. R., bt.-maj., supply and transpt. offr.,
Dease, C. E., lt., D. C. offr., 91st Punjabis, Rangoon.
Dease, S. S., revd., B.D., M.D., profsr., theolgl. semnry. and normal schl., Bareilly.
Deasy, M. D., pilot, port office, Bombay.
Deatker, F. T., asst.-surgn., I.S.M.D., doing duty, stn. hosptl., Shahjehanpur. [Bareilly.
Deaves, F., sub-condr., bk.-mr., mily. wks.,
DeAlbuquerque, Condorcet, advte., Goa.
D'Attaides, F. I. I., chf. clk., depy. commsr.'s office, Bassein, Burma. [Katha, Burma.
D'Attaides, F. X., civil surgn. & supdt. of jail,
D'Attaides, L., advte., Bassein, Burma.
D'Attaides, P., middle schl., Moulmein, on furlo.
D'Attaides, St. Y., resdt. excise offr., Bassein.
D'Avera, Fernand, agt., Irrawaddy flotilla co., ld., Bhamo, Burma.
D'Avera, Jerome, genl. mercht., contr. & commsn. agent, Prome, Burma.
D'Avila, S. F. E., goods clk., E. I. ry., Delhi.
DeAzambiya, J. A. P., profsr., educnl. dept., Goa.
DeBarros, R. A., tel. mr., govt. tel. dept., Roorkee.
DeBat, J. B., hd. tchr., St. Placid's schl. for boys, Chittagong. [Court House st.
DeBeaufort, C., asst., T. E. Bevan & co., 13, Old
DeBeaurepaire, R., revd. fr., S.J., profsr., St. Joseph's coll., Trichinopoly.
DeBeaux, D., offg. inspr. of police, sec. R., 5, Middle road, Hastings.
DeBeaux, L. W., Mozufferpur.
DeBelle, T. D. A., asst., R. Maclure, Madras.
DeBelty, Jos. Pilinski, consul-genl. for France; *res.*, 72-1, Elliot road.
Debenham, A., Miss, shorthand writer and typist, traf. mangr.'s office, port commrs., Strand rd.
Debenham, C., traf. sub.-asst. supdt., govt. tel dept., Calicut.
Debenham, W. C., clk., mily. dept., govt. of India.
DeBerry, R. M., maj., comdt., Kolaba depôt, Kolaba.
DeBerry, T. A. L., comdr., R. I. M. str. *Hardinge*, Bombay. [Bangalore.
Debnam, A., asst.-surgn., Bowring civil hosptl.,
Debnam, F., lay trustee, Holy Emmanuel ch., Madras.
DeBourbel, B. A., lt., 52nd batty., R. A. Jubbulpur. [schl., Vizagapatam.
Debous, E., revd. bro., asst., St. Aloysius' high
DeBraganca, E., advte., Goa.
D'Brass, W., stn.-mr., Madras ry., Coimbatore.
DeBrath, E., maj.-genl., C.I.E., I.A., secy., mily. dept., govt. of India; *res.*, 54, Park st., U.S. club.
Debrett, E. A., I.C.S., depy. commsr., Hoshangabad.
DeBrett, H. S., capt., D.S.O., 94th co., R. G. A., Roorkee. [docks, Kidderpore.
DeBretton, D., jr. asst. supdt., port commsrs.,
DeBretton, F., stn.-mr., B.-B. & C. I. ry., Ahmedabad. [4, Hungerford street.
DeBretton, L. G., asst., Becker, Gray & co.; *res.*,
DeBrito, F., profsr., educnl. dept., Goa.
DeBrito, F. H., commsr. for taking affidavits and sr. judge's clk., high court, Bombay.
DeBroe, V. E., depy. mangr., N.-W. ry., Lahore.
DeBrunner, W. E., propr., the Continental electric co., 47, Bentinck street.
Debruslais, H., asst., Burn & co., ld., Howrah.
DeBure, P., agent, Messageries Maritimes co., Bombay.
DeBurgh, E., 2nd-lt., offg. squad. offr., 19th Lancers, Umballa.
DeBurgh, E., inspr. of police, Byculla, Bombay.
DeBurgh, F. V., lt., R. I. M. str. *Clive*, Bombay.
DeBurgh, H. P., inspr. of police, Mahalaxmi, Bombay.
D'Caccia, J., supdt., Calcutta audit office, office of comptlr., P. Os, 7, Koilah Ghât street.
Decalo, R., asst., shipping dept., David Sassoon & co., ld., 3, Fairlie place.
DeCampigneulles, V., revd. fr., S.J., profr., St. Joseph's coll., Darjeeling.

See page 1578.

Digitized by Google

D'Campo, J., f'man, Entally muncpl. workshops.
DeCampos, N., Damaun.
DeCarre, L. F., revd. fr., hd. mr. & secy., R. C. middle schl., Cuttack.
DeCarteret, F. St. G., dist. supdt. of police, Banda.
D'Casson, A. F. C., asst. dist. traf. supdt., E. I. ry., Dinapur.
D'Castellas, P. A., hd. clk., Moses & co., Madras.
DeCastro, A. B., asst.-surgn., I.S.M.D., doing duty, stn. hosptl., Meerut.
DeCastro, A. L., chf. jailor, central prison, Rangoon. [mein.
D'Castro, C., revd., missnry., Amherst road, Moul-
DeCastro, D. A. V., Goa.
DeCastro, D. T. M. Riberio Viera, the right revd., D.D., D.C.L., Bishop of St. Thome and Mylapore, Madras.
D'Castro, E., excise offr., Mergui, Burma.
D'Castro, E. T., clk., loco. dept., Burma rys., Insein.
DeCastro, H. J., govt. pleader, judge's court, Ghazipur. [Rangoon.
DeCastro, J. F., asst., A. Barnes & co., ld.,
DeCastro, J. O., lt., admnstr., Goa Islands.
D'Castro, M., excise inspr., Mergui, Burma.
D'Castro, O. T., tel. mr., govt. tel. dept.; *res.*, 9, Komedan Bagan lane.
DeCetto, V. B. A., 2nd-lt., 75th co., R. G. A., Katapahar, Darjeeling.
DeChazal, A. R., exe. engr., p. w. d., Salem.
DeChirac, P., revd. fr., R. C. chapln., St. Mary's ch., Moulmein. [rakur.
Deck, R. P., mangr., John King & co., ld., Bar-
Decker, F., Rangoon.
DeClippeleir, C., revd. fr., S.J., profsr. of Latin and French, St. Xavier's coll., 10, Park street.
DeClosets, L. P., exe. engr., irrgn. bch., p. w. d., Elgundal, Hyderabad, Deccan.
DeCoetlogon, C. E. C., revd., M.A., chapln., St. Mary's ch., Poona.
DeConceicao, R., asst., signs per pro., A. Mahler, Appolo st., Bombay. [ry., Sahebgunge.
DeCoson, A. F. C., asst. dist. traf. supdt., E. I.
D'Costa, A., Lakhimpur.
D'Costa, A., clk., asst. adjt.-genl.'s office, Karachi.
D'Costa, A., asst. stn.-mr., Madras ry., Podanur.
D'Costa, A., Mrs., propr., A. Henry & co., Taxidermy House, Bow Bazar P. O.
D'Costa, A. E., signlr., govt. tel. dept., Rangoon.
D'Costa, A. S., asst. stn.-mr., N.-W. ry., Karachi.
D'Costa, C., supvsr., port commsr.'s tea warehouse.
DeCosta, C. L., clk., Bank of Madras, British Cochin.
D'Costa, C. S., propr., C. Charleston & co., 125, Dhurrumtollah st. [lane.
D'Costa, E., asst., C. & A. Danby, 14, Radha Bazar,
D'Costa, E. O., sub-asst. supdt., govt. tel. dept., Myitkyina, U. Burma.
D'Costa, E. W., asst., South British fire & marine insurance co., ld., 1, Lall Bazar st.
D'Costa, F., asst., Ernsthausen, ld., 9, Clive row; *res.*, 165, Old Boytakhana Bazar road.
DeCosta, H., revd., coll. of chaplns., Mae de Ceus, Mylapore, Madras.
D'Costa, J. E., asst., U. P. of Agra & Oudh sectt., Allahabad. [hosptl., China.
DeCosta, J. F., asst.-surgn., I.S.M.D., British field
D'Costa, J. F., revd. fr., M.S.F.S., prinpl., St. Aloysius' high schl., Jubbulpur.
D'Costa, J. I., loco. f'man, Tezpur-Balipara ry., Tezpur, Assam. [Rangoon.
D'Costa, J. U., acct., office of the sany. commsr.,
DeCosta, J. W., mercht., Goa.
D'Costa, L., Maala, Aden.
D'Costa, —, Miss, lady dr., Karwan dispy., Nizam's State, Hyderabad, Deccan.
DeCosta, P., asst., Fitze & co., ld., 4, Bankshall st.
DeCosta, O., hd. constable, crimnl. identifn. bch., office of inspr.-genl. of police, Bombay.
D'Costa, S., customs prev. offr., Bombay.
D'Costa, S. P., asst. stn.-mr., Madras ry., Jalarpet.
D'Costa, W. A., signlr., govt. tel. dept., 33, Dalhousie sq. [10, Lyons range.
D'Costa, W. M., snr. reader, Bengal sectt. press,
D'Courcy, A., Agra. [19, Chowringhee road.
DeCourcy, —, Mrs., asst., Mason, Hill & Rogers,
DeCourcy, H. F., tempy. engr., p. w. d., Mooltan canals divn., Sidhnai sub-divn., Rashida.
DeCourcy, *Hon.* M. W. R., 2nd-lt., D. C. offr., 32nd Sikh Pioneers, Umballa.
DeCourcy, W. B., supdt., Cachar-Dooars tea co., ld., Silcuri, Cachar.
D'Crus, P. H., measurer, Cochin chamber of commerce, Br. Cochin.
D'Crutz, W., inspr. of wks., B.-N. ry., Jherria dist., M.-J. extn., Mohuda P. O., Katras.
D'Cruz, A., asst., Burn & co., ld., Howrah iron wks., Howrah. [place.
D'Cruz, —, asst., David Sassoon & co., ld., 3, Fairlie
D'Cruz, A., signlr., govt. tel. dept., Bassein.
D'Cruz, A., hd. clk., office of exe. engr., p. w. d., Henzada, Burma.
D'Cruz, A., lt., asst.-surgn., I.S.M.D., doing duty, stn. hosptl., Lucknow.
D'Cruz, A. C., reader, *Pioneer* press, Allahabad.
D'Cruz, A. J., clk., depy. postmr.-genls.'s office, Rangoon.
D'Cruz, A. T., clk., office of inspr.-genl. of ordnce., S. cir., Poona.
D'Cruz, B. M., pleader, chf. ct., Cochin State, Ernakulam. [Nagpur.
D'Cruz, C., chargeman, workshop, B.-N. ry.,
D'Cruz, C. H., acct., O. & R. ry., Lucknow.
D'Cruz, C. M., chf. clk., office of dir.-genl. of tels., 33, Dalhousie square.
D'Cruz, D., asst., J. Fleming & co., 173, Dhurrumtollah street; *res.*, 5, Emambagh lane.
DeCruz, D. W., p.-w. inspr., Gauhati sec., A.-B. ry., Jagi rd.
D'Cruz, E., clk., traf. dept., office of dir.-genl. of tels., 33, Dalhousie square. [Simla.
D'Cruz, E., Miss, asst. mrs., Christ ch. schl.,
DeCruz, E. C., platelayer, E. B. S. ry., Forbesganj.
D'Cruz, E. H., clk., office of contlr., mily. accts., pay bch., Northn. comd., Rawal Pindi.
D'Cruz, E. H., asst., signs per pro., Wilson & co., Coconada.
D'Cruz, E. M., carr. exmr., O. & R. ry., Cawnpore.
D'Cruz, E. O., asst., H. Hobbs & co., 4, Esplanade row, East. [N.-W. F. P.
D'Cruz, E. S., signlr., govt. tel. dept., Bannu,
D'Cruz, F., Mandalay.
D'Cruz, F., secy., sectt. de la Mairie, Mahé.
D'Cruz, F. A., budget supdt., Secretariat, Fort St. George, Madras.
D'Cruz, F. G., asst.-surgn., I.S.M.D., plague duty, Hindupur, Madras.
D'Cruz, F. X., revd. fr., missnry., R. C. missn., Palurthy, N. Cochin.
D'Cruz, F. X. M., revd. fr., missnry., R. C. missn., Vattal, Travancore.
D'Cruz, G., revd. fr., chapln., R. C. ch., Ywe, Bassein, Burma.
D'Cruz, G. R., clk., office of inspr.-genl. of civil hosptls., U. P. of Agra and Oudh, Lucknow.
D'Cruz, H., shipping clk., port office, Rangoon.
D'Cruz, H. E., license offr., Calcutta corpn.; *res.*, 34-1, Free School st.
D'Cruz, H. V., clk., office of dir.-genl. of tels., 33, Dalhousie square. [Ajmere-Merwara.
D'Cruz, I. M., depy. tel. mr., govt. tel. dept.,
D'Cruz, J., revd. bro., S.J., missnry., R. C. missn., Ranchi.
D'Cruz, J., clk., Central India mining co., Kamptee, C. P.
D'Cruz, J., commis., service de contributions, Mahé.
D'Cruz, J., hd. postmr., Chittagong.
D'Cruz, J., asst., shipping dept., David Sassoon & co., ld., 3, Fairlie place.
D'Cruz, J., asst., British Burma press, Rangoon.
D'Cruz, J. A., asst., office of exmr., S. & T. accts., Bengal; *res.*, 44, Sealdah road.
D'Cruz, J. B., clk., office of exmr. of S. & T. accts., Poona.
D'Cruz, J. M., pleader, Serampore.
D'Cruz, J. P., asst., Thompson, Thomas & co., Standard Life bldg., Hornby rd., Bombay.
D'Cruz, —, Miss, B.A., asst. tchr., Dow Hill govt. girls' schl. and training coll., Kurseong.
D'Cruz, —, Miss, asst. tchr., Welland Memorial high schl., 5-1, Grant's lane.

What is Lalimli ?

Digitized by Google

D'Cruz, M., Miss, asst. tchr., St. Anthony's schl. for girls, 136, Bow Bazar street. [Karachi.
D'Cruz, M., Miss., tchr., St. Patrick's high schl.,
D'Cruz, M., asst., office of contlr. of stores, E. I. ry., 105, Clive street.
D'Cruz, N. B., very revd., fr., councillor to the bishop, R. C. diocese of Cochin.
D'Cruz, P. L., hd. clk., office of lt.-genl., comdg. the forces, 9th (Secunderabad) divn., Secunderabad. [Dalhousie square.
D'Cruz, R., clk., office of the dir.-genl. of tels., 33,
D'Cruz, R., revd. fr., sr. vicar, St. Louis' R. C. ch., Monacherry, Cochin.
D'Cruz, S., Howrah.
D'Cruz, S., depôt store-kpr., B.-N. ry., Kharagpur.
D'Cruz, S. P. J., signlr., govt. tel. dept., Akyab.
D'Cruz, T., postmr., Chittagong.
D'Cruz, T., wreck clk., port and shipping office; *res.*, 38-3, Creek row.
D'Cruz, T., p.-w. inspr., R.-K. ry., Bareilly.
D'Cruz, T. S. A., B.A., B.L., munsiff, Kolar gold fields, Champion Reefs, Mysore.
D'Cruz, V. E., tel. mr., govt. tel. dept., Akyab.
D'Cruz, W., postmr., Fort William.
D'Cruz, W. H., sub-inspr., office of exe. engr., No. 3 dist., O. & R. ry., Moradabad.
D'Cruz, W. W., clk., office of exmr., ordnce. facty. accts., 3 & 4, Koilah Ghât street. [Clive st.
D'Cruze, A., asst., Reuter's telegram co., ld., 102,
D'Cruze, E. A., carr. exmr., N. G. S. ry., Jalna.
D'Cruze, E. R., signlr., govt. tel. dept., 33, Dalhousie sq.
D'Cruze, F. A., 33, Dalhousie sq.
D'Cruze, F. H., genl. asst., Gourmohun Dhur & co., 2, Medical college street. [housie sq.
D'Cruze, F. S., signlr., govt. tel. dept., 33, Dal-
D'Cruze, H., clk., office of prinpl. port offr., Rangoon.
D'Cruze, H. A., clk., govt. of India, mily. dept.
D'Cruze, H. W., mech., carr. & wag. dept., E. I. ry., *res.*, 31-2, Dobson's road, Howrah.
D'Cruze, J., acct., audit dept., B. C. ry. co., ld.; *res.*, 27, Khyroo's lane. [Bhamo.
DeCruze, J., consvcy. inspr., Bhamo muncplty.,
DeCruze, J., mangr., Boscolo Bros.' Hotel Continental, 9 to 12, Chowringhee road.
DeCruze, J., asst. f'man., harness dept., Western India army boot & equipt. facty., Hornby road, Bombay. [Gorakhpur.
D'Cruze, J. A., asst. stn.-mr., B. & N.-W. ry.,
D'Cruze, J. E., tel. mr., in chge., govt. tel dept., Narainganj, Dacca. [housie square.
D'Cruze, J. E., signlr., govt. tel. dept., 33, Dal-
D'Cruze, J. M., signlr., govt. tel. dept., 33, Dalhousie sq. [stn.
DeCruze, J. R., supdt., Bhowanipore pumping
D'Cruze, J. R., 2nd engr., R. S. N. co.; *res.*, 5, Mutty Lall Seal street. [Rangoon.
D'Cruze, T. R., stn.-mr., B. rys.; *res.*, Latter st.,
D'Cruze, W., asst., North-West tannery co., ld., Cawnpore. [bearer corps, Bombay.
DeCunha, A., asst. surgn., I.S.M.D., 24 co., army
D'Cunha, E., signlr., govt. tel. dept., 33, Dalhousie sq.
DeCunha, E. T., platelayer, E. B. S. ry., Katihar.
DeCunha, F., office asst., Cooper, Allen & co., Cawnpur.
DeCunha, J., asst., upper and sole cutting dept., govt. boot army equipt. facty., Cawnpur.
DeCunha, J. A., Cawnpur.
D'Cunha, J., chf. clk., dist. traf. supdt.'s office, N.-W. ry., Karachi. [sq.
D'Cunha, L., signlr., govt. tel. dept., 33, Dalhousie
D'Cunha, P. I., tel. mr., govt. tel. dept., Bombay.
D'Cunha, V., lt., R.E., asst. engr., irrgn. wks., Goa.
D'Cunha, —, capt., comdt., Dhari or 3rd regt., Baroda.
Deddes, J. C. F., asst., Stork & co., Rangoon.
DeDombal, C. R., asst., crimnl. investgn. & identfn. dept., Simla. [distillery, Sakri.
DeDombal, T., mangr., Sakri sugar refinery and
Dedrickson, R. F., dr., medl. practnr.; *res.*, 1, Hastings street.
DeDuve, J., revd. fr., S.J., R. C. missnry., Katkahi, Ranchi.
Dee, J. W., f'man, carr. & wag. shop, O. & R. ry., Lucknow.
Dee, M. H., stn.-mr., E. B. S. ry., Kushteah.
Dee, P., capt., M.B., I.M.S., Burma, on lve.
Deeble, G., inspg. tel. mr., govt. tel. dept., Quetta.
Deeble, O. W., store-kpr., Martin & co., 34, Jackson's Ghât street.
Deebles, G., depy. tel. mr., govt. tel. dept., Quetta.
D'Eca, B. A., clk., govt. of India, Home dept.
Deefholts, C. F., pleader, s. c. ct.; *res.*, 14, Chapel road, Hastings. [myo, Burma.
Deefholts, C. J., signlr., govt. tel. dept., Thayet-
Deefholts, E., asst., Whiteaway, Laidlaw & co.; *res.*, 12, Creek row. [83, Lower Cir. rd.
Deefholts, E. C. R., electrician, Dick, Kerr & co.,
Deefholts, F. A., mech., carr. & wag. dept., E. I. ry.; *res.*, 111, Bow Bazar steet.
Deefholts, H. C., customs prev. offr.; *res.*, 39, Taltolla lane. [Strand, road.
Deefholts, F., gate offr., port commsrs.' jetties.
Deefholts, L., audtr., office of comptlr., post offices, on depn.
Deefholts, M., carr. inspr., E. B. S. ry., Katihar.
Deefholts, R. A., signlr., govt. tel. dept., Agra.
Deefholts, R. E., asst., Howrah foundry, carr., bridge & roof works; *res.*, 46, Toltollah lane.
Deefholts, R. H., propr., Indian soorkee mill co., 41, Strand, North.
Deefholts, W., carr. inspr., E. B. S. ry., Sara.
Deefoltz, R., hd. mr., St. Joseph's collgte. schl., Allahabad. [ghat, Hyderabad, Deccan.
Deehan, J., supdt., resdcy. govt. press, Chudder-
Deeks, F. G. H., asst.-surgn., I.S M.D., on plague duty, Bangalore. [Lahore.
Deeks, T. B., hd. asst., fincl. commsr.'s office,
Deeks, W. C. L., asst.-surgn., I.S.M.D., S.-P. ry., Bhatinda. [House street.
Deeks, W. G., asst., Cooke & Kelvey, 20, Old Court
DeElboux, F., forest offr., Mourbhanj Raj, Mourbhanj, Balasore. [House street.
Deerham, B., asst., Nash & Andrew, 13, Old Court
DeEricira, A., revd. fr., R. C. missnry., Manacudam, Br. Cochin. [Maymyo, U. Burma.
Deetjan, J. C., clk., supdg. engr.'s office, p. w. d.,
D'Esperance, S. H., inspr. of police, Nagpur.
D'Espierres, F. X., revd. fr., Mandar. [Burma.
DeFacieu, Ch., supdt., commsr.'s office, Minbu,
Defrece, B., asst., Marcks & co., ld., Bombay.
DeFries, A. J., asst., Moses and friends, Mandalay.
DeFries, J. I., band mr., H. H. the Maharajah's band, Mysore.
DeGale, W. A. S., 2nd-lt., 4th Hussars, Meerut.
D'Gama, C. W., clk. of court, high court, Bombay.
DeGarnier, M., asst., W. Leslie & co., 2, Chowringhee road. [Chowringhee road.
DeGarnier, W. N., asst. to John Blees, 18-1,
DeGauties, M. d Eucause, depy. collr. & treasry. offr., Chandernagore. [coll., Bombay.
Degen, J. B., revd. fr., S.J., profsr., St. Xavier's
Degeneve, J., revd. fr., asst. mr., St. Aloysius' high schl., Vizagapatam. [Infy., Madras.
DeGruchy, F. A. L., lt., D. C. offr., 88th Carnatic
DeGruyther, A. N., asst.-surgn., I.S.M.D., stn. hosptl., Peshawar.
DeGruyther, C. G., asst.-surgn., I.S.M.D., medl. offr., 2nd (Rawal Pindi) divn. [Cawnpur.
DeGruyther, D. A., store-kpr., Muir mills co., ld.,
DeGruyther, E. P., actg. asst. goods inspr., E. I. ry., Cawnpur.
DeGruyther, T., asst. mr. & gymnasium instr., La Martinière coll., Lucknow.
DeGruyther, T. W., Nya Dumka, Sonthal Perghs.
DeGruyther, W. B., asst., Raneeganj pottery wks., Raniganj. [Kurdeg, Ranchi.
DeGryse, E., revd. fr., S.J., missnry., R. C. missn.,
DeGuerra, C. X., asst., Herzog & Higgins, Mhow.
DeGuerrier, F. E., asst., Calcutta tramways, co., ld., 1, Corpn. st.; *res.*, 46, Park street.
DeHerida, A. J., revd. fr., R. C. missnry., Sandi, Br. Cochin.
Dehmlow, C., revd. missnry., Ger. Evangl. Luth. Gossner's missn., Chainpur, Ranchi.
DeHoghton, V., lt., 1st batn., The Lincolnshire regt., Secunderabad. [Mahudanand, Palamau.
Dehon, P., revd. fr., S.J., missnry., R. C. missn.,

See page 1578.

Digitized by Google

DeHone, A. W., stn.-mr., E. I. ry., Patna, on lve.
D'Hoop, A., revd. fr., S.J., missnry., R. C. missn., Noatolli (Basia), Ranchi.
Dehra Dun Horse Farm, Dehra Dun.
Deighton, A. A., inspr., salt, abkari & customs, Iskapalle, Nellore.
Deighton, H., dist. supdt. of police, Prome.
Deighton, K. W., dist. supdt. of police, Jubbulpore, C. P. [street, Rangoon.
DeJong, L., asst., A. Scott & co.; *res.*, 72, 35th
Dekoster, A., Monsr., consul for the Netherlands, on lve.
DeKlemme, W., consul for Russia, Bombay.
DeLaBere, H. P., capt., Royal Scots Fusiliers, Bareilly. [Rawal Pindi.
DeLabilliere, E. G. D., capt., I.A., jr. pay exmr.,
De la Courneuve, S. H. T., I.C.S., depy. commsr., Myaungmya, Burma.
De la Croix, A., revd. fr., S.J., R. C. missnry. Chaibassa, Singhboom. [co., Faizabad.
De la Croix, C. F., asst., Nowrojee Manockjee &
De la Croix, E., recd. clk., G. I. P. ry., Bombay,
D'Lacy, H., capt., asst.-surgn., I.S.M.D., doing duty, stn. hosptl., Allahabad.
De la Fosse, C. F., M.A., asst. dir. of pub. instrn., U. P. of Agra and Oudh, Allahabad.
De la Fosse, C. S., asst., Byreah ind. con., Bettiah, Chumparan. [dept.
De la Hey, G. P., asst., govt. of India, foreign
De la Hoyde, C. R., acct., office of govt. exmr., guaranteed ry. accts., Bombay.
De la Hoyde, G., acct., p.w.d., provncl. divn., Jubbulpur. [Palamau.
Delaimait, L., revd. fr., S.J., R. C. missnry.,
Delamain, F. G., lt.-col., comdt., 11th Prince of Wales' Own Lancers, Rawal Pindi, on lve.
Delamain, W. S., maj., 2nd-in-comd., 123rd Outram's Rifles, Aden, on lve. [Sibsagar.
DeLanbenque, L. H., acct., Assam tea co., Nazira,
Delaney, —, revd. bro., tchr., St. Fidelis' schl., Mussoorie. [Secunderabad.
Delaney, C. D., asst.-surgn., I.S.M.D., stn. hosptl.,
Delaney, D. F., acct., Murree brewery co., ld., Rawal Pindi.
Delaney, E. J., Mrs., landholder, Noakhally.
Delaney, J., asst. pay-exmr., Bengal comd., Koilah Ghât street. [Arcot, Chittoor.
Delaney, J. W., asst. mr., board high schl., North,
Delaney, P. F., sub-asst. supdt., survey of India, No. 4 party., Dinapur.
Delang, J. C., asst., Spencer & co., ld., Bangalore.
DeLang, P. J., p.-w. inspr., Madras ry., Olavakkot, Madras.
DeLange, H. J. M., acct., office of acct.-genl., govt. of India, p. w. d. [mein.
DeLange, J., hd. mr., St. Augustin's schl., Moul-
DeLange, J. V., hd. clk., depy. commsr.'s office, Jubbulpur.
DeLanougerede, A. C., supdt., p. w. sectt., Assam, Shillong.
DeLanougerede, A. V., inspr. of wks., Ondal-Sainthia chord ry., Chinpai.
DeLanougerede, E. A., mangr., Ghooronia tea estate, Dibrugarh, Assam.
DeLanougerede, L. F., mech., carr. & wag. dept., E. I. ry., Lillooah.
DeLanougerede, R. A., tempy. engr., Ganges bridge wks., Allahabad-Fyzabad chord ry., Allahabad.
Delanty, H. W., asst. surgn., I.S.M.D., doing duty, stn. hosptl., Rawal Pindi.
Delany, T. H., capt., M.B., I.M.S., civil surgn., Jalpaiguri.
Delap, G. G., capt., R.A.M.C., D.S.O., comdg. stn., hosptl, Purandhar.
DeLa Place, —, Miss, asst. tchr., Christian training schl. & orphge., Mussoorie.
DeLa Porterveniere, R., revd. fr., R. C. chapln., ch. of Sacred Heart of Jesus, Mhow.
D'Lastic, A. S., asst., Trading co., Rangoon.
Delaubenque, L. H., acct., Assam co., Nazira, Assam. [Burdwan.
DeLeemans, A. L., offg. asst. stn.-mr., E. I. ry.,
D'Lemos, A. E., depy. tel. mr., govt. tel. dept., Nagpur.
DeLemos, J. A., profsr., Lyceu NaCional, Goa.
DeLemos, J. P., book-kpr., Ralli Bros., Bombay.
DeLemos, P. F., Rangoon.
D'Lemos, R. J., inspr. of police, Cochin State.
D'Lemos, R. M. F., tel. mr., govt. tel. dept., Rangoon.
D'Leno, F., Huissier porteur de contraintes, Mahé.
D'Leno, J., Ecrivain comptable., ports et rades., Mahé.
Deleny, J., supdt., mily. pay exmr.'s office.; *res.*, 11, Wellesley street. [Bankura.
Delevingne, W. N., I.C.S. addnl. dist. & sess. judge,
Delhi and London Bank, ld., 4, *Connoil House street; Delhi, Lucknow, Mussoorie and Simla.*
D'Lima, C., asst., Turner, Morrison & co., Bombay.
Delima, E., book-kpr., Ralli Bros., Bombay.
D'Lima, G., Miss, asst. mrs., Bishop Gell's girls' schl., Madras. [goon.
D'Lima, H. E. S., signlr., govt. tel. dept., Ran-
D'Lima, J. J., hd. clk., office of dist. & sess. judge, Karwar, N. Canara. [divn., Poona.
DeLima, J. Ross, hd. clk., office of commsr., centl.
D'Lima, L., book-kpr., the Sirdar carbonic acid gas co., ld., Bombay. [Bombay.
D'Lima, L. J., B.A., LL.B., vakil, high court,
D'Lima, P., asst., the Indian aluminium co., ld., Bombay.
D'Lima, P., asst., Whiteaway, Laidlaw & co., Hornby road, Fort, Bombay.
D'Lima, T. J., B.A., LL.B., asst., Kharshedjee D. Shroff, solctr., Bombay. [Ajmere.
DeLinares, V. G., stn.-mr., B.-B. & C. I. ry.,
Delisle, G. deS., maj., 2nd-in-comd., 103rd Mahratta L. infy., Satara, Bombay.
DeLisle, H. de B., maj., 2nd-in-comd., 1st (Royal) Dragoons, Lucknow. [Malabar.
Dell, J., agt., Peirce, Leslie & co., Cochin,
Delmas, J. R., asst., John King & co., ld., Barrakur.
Delmege, E. D., maj., I.A., asst. to store-kpr.-genl., S. & T., Madras.
Delme-Murray, G. A., lt., actg. pay-mr., 2nd batn., King's (Shrop. L. I.), Peshawar.
Delme-Radcliffe, A., lt., D. C. offr., adjt., 105th Mahratta L. infy., Karachi.
Delme-Radcliffe, H., maj., 2nd batn., R. Welsh Fuslrs., Agra. [Kirkee.
Delme-Radcliffe, S. A., capt., adjt., 87th Punjabis,
Delmerick, C. S., sub-depy. opium agt., Bareli.
DeLord, J. H., & co., engrs. & ry. contrs., Singbhum.
DeLord, J. H., firm of J. H. DeLord & co., Singbhum. [Burma.
DeLort, F., revd., fr., R. C. missnry., Bhamo,
Delphine, —, Sister, tchr., St. Francis' schl., Sardhana, Meerut.
Del Tufo, F., & Co., photghrs., artists, &c., Mount road, Madras & Bangalore.
Del Tufo, F., firm of F. Del Tufo & co., Madras.
Demar, R. J., mangr., Patrakola tea estate, Adampur, Sylhet.
DeMarolles, G., judge, Pondicherry.
DeMarolles, Moulinyore, conceiller a la Cour d'appil, Pondicherry. [Pindi.
DeMars, A., mang. propr., Lime Tree hotel, Rawal
Dematraz, V., revd. fr., asst., St. Aloysius' high schl., Vizagapatam. [Karachi.
De Mattia, E., hair-dresser and wig-maker,
DeMattos, J. M. R. Norton, C.E.M., dir., Agrimensura dept., Goa. [poly.
D'Mello, A., asst., A. K. Welsh & co., Trichino-
D'Mello, A., tel. mr., govt. tel. dept., Lucknow.
D'Mello, A., clk., R. I. M. str. *Hardinge*, Bombay.
DeMello, A., asst., Gordon & co., Appollo street, Bombay.
DeMello, A. Jose, 1st offr. of post offices, Goa.
DeMello, B. B., secy. & treasr., Bombay U. S. family pension fund, Bombay.
DeMello, C., revd., official treasr., Arch-bishopric of Goa, Panjim.
DeMello, C. H., under-secy., p. w. d., irrgn., commn, & rys., govt. of Bengal, Writers' bldgs.
DeMelle, D. P., hd. asst., p. w. d., Chenab cir., Lahore. [Gonda.
D'Mello, E., Miss, asst., Christian girls' schl.,

What is Lalimli?
Digitized by Google

D'Mello, E., asst. stn.-mr., N.-W. ry., Amritsar.
DeMello, H. M., apothy., Irrinjala, Koda, Cochin State.
DeMello, H. R., clk., office of acct.-genl., govt. of India, mily. dept.
DeMello, J., asst. supdt., genl., marine, ednel. & exclstl. depts., govt. of Bombay.
DeMello, J., asst., A. Barnes & co., ld., Rangoon.
DeMello, J., asst. health offr., port office, [Secunderabad.
Rangoon.
D'Mello, J. E., cashier, Badham, Pile & co.,
D'Mello, J., E. I. C., inspr., carr. & wag. dept., R.-M. ry., Ajmere.
D'Mello, J. F., L.M.S., chf. medl. offr. to H. H. the Nawab of Janjira, Kolaba, Bombay. [Goa.
DeMello, J. W., a.-d.-c. to H. E. the govr.-genl. of
D'Mello, M., asst., A. J. Combridge & co., Bombay.
DeMello, —, Miss, missnry., ch. of Eng. zen. missn., Barrackpore.
DeMello. M. J., acct., dir.'s office, Indo-Euro. tel. dept., Karachi. [Bombay.
DeMello, M. P., clk., engrg. dept., G. I. P. ry.,
DeMello, M. S., Miss, asst. tchr., Jewish girls' schl., 8, Pollock street. [Karachi.
DeMello, P., tchr., St. Patrick's high schl.,
D'Mello, P. J., tel. mr., govt. tel. dept., Minbu, U. Burma. [Rangoon.
DeMello, P. J., asst., E. M. DeSouza & co.,
DeMello, S. A., clk., office of dir., Indo-Euro. tel. dept., Karachi. [cath. assocn., Bombay.
DeMello, T., asst. secy., Bandra lity. & social
DeMendoza, M., chemist, Fitch & co., ld., Mussoorie.
DeMenezes, H., asst., Nicholson & co., Trichinopoly.
Demetracopulo, C. J., mangr., signs per pro., John Fachiri, Apollo street, Bombay.
Demetratos, G. J., Ralli Bros., 1 & 2, Church lane.
Demetriadi, A. C., asst., Ralli Bros.' agency, Karachi.
Demetriadi, C. C., Ralli Bros., 1 & 2, Church lane.
Demetriadi, S. C., Ralli Bros., 1 & 2, Church lane.
Demetriadis, C., Ralli Bros' agency, Nagpur.
Demetriadis, U., Ralli Bros' agency, Delhi.
Demetrius, A., broker, 5, Mangoe lane.
D'Moirah, E., asst., Caledonian steam prtg. wks., 19, Golabari road, Howrah. [Aden.
DeMoleyns, R. P. A., 2nd-lt., 3rd batn., Rif. Bde.,
D'Monte, A., agent, Tirupur press co., ld., 7, Armenian street, Madras.
DeMonte, B., revd., dr., D.D., chapln., ch. of the Rosary, Bombay. [Madras.
DeMonte, C., asst., Oakes & co., ld., Vepery,
DeMonte, C., acct., S. Oppenheimer & co., ld., Rangoon.
DeMonte, C., Mrs., actg. 2nd physcn., Pestonjee Hormusjee Cama hosptl. for women and children, Bombay.
DeMonte, C. E., clk., Burma sectt., Rangoon.
DeMonte, F. C., asst., U. P. of Agra & Oudh sectt., Allahabad. [Jalpaiguri.
DeMonte, F. T., asst. supdt., govt. tel. dept.,
DeMonte, F. W., acct., office of U. S. F. P. fund; *res.*, 4, Wellesley 1st lane.
D'Monte, G., operator, Oriental telephone & electric co., ld., Madras.
DeMonte, H., supdt., technl. sec., office of chf. engr. & secy. to govt., p. w. d., Madras.
DeMonte, J. P., clk., office of acct.-genl., Burma, Rangoon. [co., Tuni.
DeMonte, P. O., asst. p.-w. inspr., Madras ry.
DeMonte, W. E., signlr., govt. tel. dept., Rangoon.
DeMonte, W. F., signlr., govt. tel. dept., 33, Dalhousie square. [Lyallpur.
DeMontmorency, G. F., B.A., I.C.S., asst. commsr.,
DeMorgan, W. C., M.I.C.E., supdg. engr., p. w. d., No. 1 cir., Waltair, Vizagapatam.
D'Morias, A., depy. tel. mr., govt. tel. dept., Cawnpur, on lve.
D'Moss, H., asst. stn.-mr., S. M. ry., Guntakal.
Demoy, G. C., asst. mr., St. Francis' high schl., Lucknow. [& co., Lucknow.
Dempsey, M., Mrs., asst., Whiteaway, Laidlaw
Dempsey, W. P., traf. inspr., S. M. ry., Gadag.
Dempster, F. E., C.I.E., dir., constrn. bch., govt. tel. dept., 33, Dalhousie square.
Dempster, G. H., 2nd-lt., York & Lanc. regt., Mhow. [St. George.
Dempster, J., lt., asst. commsy., arsenal, Fort
DeNazareth, A. D., asst., Peake, Allen & co., Lucknow. [R. C. ch., Cochin.
DeNazareth, D. J. L., very revd. fr., vicar, Vypeen
Denby, H., carr. & wag. supdt., Burma rys., Insein, on furlo.
Denby, H. A., stn.-mr., E. B. S. ry., Dacca.
Dench, E., asst., Heatly & Gresham, ld., 6, Waterloo street.
Dench, H. A., stn. mr., E. B. S. ry., Sara.
Dench, S. B., revd. bro., asst. mr., St. Patrick's high schl., Asansol.
Dene, F. A., depy. commsr. of police, Madras.
Denehy, P., asst. engr., p. w. d., 3rd cir., irrgn. wks., Dehra Dun.
Denham, A. C., exe. engr., constrn. sec., S.-P. ry., Ferozepore Cant.
Denham, G. C., asst. supdt. of police, Patna city.
Denham, T., M.A., profsr. of history, Maharaja's coll., Mysore.
Dening, H., lt., squad. offr., 25th cavy., Mian Mir.
Dening, L., maj.-genl., C.B., D.S.O., comdg. Nerbudda dist., Jubbulpore, C. P.
Dening, L. E., lt., 33rd L. Cavy., adjt., Surma Valley Lt. Horse.
Denis, A. B., p.-w. inspr., S. M. Ry., Bijapur.
Denis, P., revd. fr., O.C., chapln., St. John the Baptist's ch., Gwalior.
Denison, E. B., lt., 2nd batn., The King's Royal rifle corps, Sialkot, on lve.
D'Netto, C. R., asst., Francis D'Netto & co., Waltair. [Madras.
D'Netto, F., firm of Francis D'Netto & co., *D'Netto, Francis, & co., merchts., commsn. & lottery agts., Madras, Waltair & Pondicherry.*
D'Netto, L., B.A., asst., San Thome semnry. & coll., Mylapur, Madras. [Madras.
D'Netto, S. H., asst., Francis D'Netto & co.,
Denker, W., chf. engr., Linde British refrgn. co., ld., 138, Balliaghata road.
Denman, J., I.C.S., dist. & sess. judge, Cawnpur.
Denne, A. R., maj., 2nd-in-comd., 62nd Punjabis, Fyzabad.
Denne, C. G., dist. supdt. of police, Fatehgarh.
Denne, C. R. T., Bagracote tea co., ld., Pillans' Hat, Dooars. [busti, Dooars.
Denne, G. F. A., asst., Imperial tea co., ld., Pana-
Denne, R. W. A., capt., D. C. comdr., 79th Carnatic I., Cannanore.
Dennehy, J. C., asst. engr., p. w. d., 5th cir., Chingleput divn., Madras.
Dennett, A. M., Miss, milliner and dress-maker, Jhansi. [& R. ry., Lucknow.
Dennett, H. H., mech., loco. and carr. dept., O.
Dennett, R. J., firm of R. J. Dennett, Jhansi.
Dennett, R. J., wine merchts., commsn. agts., & printers, Jhansi.
Dennett, T. G., mech., loco. and carr. dept., O. & R. ry., Lucknow. [guri.
Denning, N., asst., Meenglas tea co., ld., Jalpai-
Dennis, A. B., p.-w. inspr., S. M. ry., Bijapur.
Dennis, C. E., excise offr., Kyonpyaw, Bassein dist., Burma. [Kirkee,
Dennis, J. W., condr., asst. ovsr., ammn. facty.,
Dennis, R. H., asst. engr., B. & N.-W. ry., Muftiganj P. O., Jaunpur. [pur.
Dennis, W. C., asst acct., Bank of Bengal, Cawn-
Dennistoun, J. G., capt., R. H. A., Mhow.
Denny, E. W., capt., 13th Hussars, Secunderabad.
Denny, F. W., lt., 1st batn., Duke of Edinburgh's Wilts. R., Rawal Pindi.
Dennys, A. H., capt., 123rd Outram's rif., rectg. staff offr., Agra. [bad.
Dennys, C. J., lt.-col., I.A., cant. magte., Allaha-
Dennys, E. A., exmr., p. w. accts., Punjab, Lahore.
Dennys, G. T., 2nd-lt., 2nd batn., E. Surr. regt., Lucknow.
Dennys, G. W. P., lt.-col., I.M.S., civil surgn. and supdt. of jails, Peshawar.
Dennys, H. T., maj., I.A., Lahore, on lve.
Dennys, W. A. B., lt.-col., comdt., 31st Punjabis, Rawal Pindi.
DeNoronha, D. T., profsr., Lyceu Nacional, Goa.

See page 1578.

Digitized by Google

DeNoronha, F., chf. clk., judl. commsr.'s office, Sind, Karachi. [Vallam, Tanjore.
DeNoronha, F. A., revd. fr., R. C. missnry., *DeNoronha, M. X., & Son, merchts., agents and genl. contrs., Cawnpur, Lucknow and Agra.*
DeNoronha, S. X., revd. fr., R. C. missnry., Woriur, Madura. [Son, Cawnpur.
DeNoronha, W. C., firm of M. X. DeNoronha and
Denso, W., firm of Ruttonsee Denso & co., Elpinstone cir., Apollo st., Bombay.
Dent, A. J., firm of Gladstone, Wyllie & co., 101, Clive st.; *res.*, 1, Robinson street.
Dent, B. C., capt., Leicester regt., Balgaum.
Dent, E. D., mangr., D. L. O., office of depy. postmr.-genl., Nagpur.
Dent, E. D., 2nd asst. to mint mr., Bombay.
Dent, J. C., painter f'man, carr. and wag. dept., R. M. ry., Ajmere.
Dent, T. E., gunny broker; *res.*, 1, Robinson st.
Dent, W., 2nd lt., D. C. offr., 103rd Mahratta L. infy., Satara. [24-Parganas.
Dentith, A. W., I.C.S., M.A. (Cantab.), jt.-magte.,
Denton, G. C., 2nd-lt., 2nd batn., Alexandra Princess of Wales' Own Yorkshire regt., Deesa.
Denton, P. N., mangr., Hamilton & co., Simla.
Denton, T., store-sergt., ordnce. dept., Karachi.
Denton, Wyatt & Co., genl. merchts., 28, *Phayre st., Rangoon.* [road, Ballygunge.
Denzil, C., mangr., Calcutta stable co., 9, Store
Denzler, W., asst., E. Spinner & co., Bombay.
D'Ombrain, H. H., mang. propr., Tapassia tea estate, Gauhati, Kamrup.
D'Ombrain, T. A., Kacharigaon tea estate, Borjuli, Darrang, Assam.
D'Oyly, H. H., 1st asst. supdt., Andaman Islands, Port Blair. [Baroda.
D'Oyly, J. D., lt., 119th infy., stn. staff offr.,
D'Padua, A., revd. fr., councillor to the Bishop, R. C. diocese of Cochin, Idacochi, N. Cochin.
Depaterson, J. F. P., mercht., 142, Radha Bazar street.
DePenha, C., treasy. acct., depy. commsr.'s office, Tharrawaddy. [Bombay.
DePenha, A, F., asst. mail offr., Aden sea post office,
DePenning & DePenning, patent agents, 32, *European Asylum lane.*
DePenning, C. B., clk., mily. dept., Nizam's state, Hyderabad. [hosptl., Quetta.
DePenning, H. F., asst.-surgn., I.S.M.D., stn.
DePenning, G. A., firm of DePenning and DePenning, 32, European Asylum lane.
DePenning, L., clk., book & budget bch., office of exmr., p.w. accts., Bengal.
DePenning, L. A., firm of DePenning and DePenning, 32, European Asylum lane.
DePenning, V. E., travlg. inspr. of accts., E. B. S. ry., Sealdah.
DePenthony O'Kelly, E. J., lt., 1st batn., The Royal War. regt., Quetta, on lve.
D'Prazer, A. C. A., asst. acct., p.w.d. & mines, Nizam's state, Hyderabad.
D'Prazer, E., Miss, lady dr., in chge., Victoria hosptl. for women and children, Vizagapatam.
D'Prazer, J. A., yard f'man, E. I. ry., Asansol.
D'Prins, J., revd. fr., R. C. missnry., Raghabpur.
D'Pyvah, E., asst., photo. & litho. dept., survr.-genl.' s office, 14, Wood st.
DeQuadros, A. J., asst., Marshall sons & co., ld., Hummum street, Fort, Bombay.
DeQuadros, C. J., book-kpr., Ralli Bros., Bombay.
DeQuadros, H., Miss, asst., The English typewriting co., Bombay. [Bombay.
DeQuadros, J., asst.-surgn., St. George's hosptl.,
DeQuadros, J. P., B.A., LL.B., vakil, high court, Bombay.
DeQuadros, T. B., very revd. fr., vicar, ch. of St. Anthony, Royapuram, Madras.
D'Ramos, J., Miss, asst., Oriental telephone & electric co., ld., Madras.
D'Ravara, A. J., asst.-surgn., I.S.M.D., doing duty, stn. hosptl., Jubbulpore.
D'Ravara, D., asst., p.w. sectt., U. P. of Agra and Oudh, Allahabad.
DeRessuriecao, J. A., asst.-surgn., I.S.M.D., doing duty, stn. hosptl., Nowshera.
De Rhe Phillipè, G. W. V., services placed temply. at the disposal of the govt. of India, mily. dept.
Deriaz, P. E., mang. propr., Ramgarh tea & fruit gardens, Ramgarh, Almora. [poly.
DeRibains, D., revd. fr., R. C. missnry., Trichino-
Dering, R. D. Y., 2nd-lt, 2nd batn., K. O. S. Bordrs., Mandalay, on lve.
DeRoche, E., asst.-surgn., I. S. M. D., doing duty, stn. hosptl., Nowgong, C. I.
D'Rodge, A., asst., Captain & co., Bangalore.
D'Rollo, A., asst. audtr., in chge., B.-B. & C. I. ry. audit office, Ajmere.
DeRoque, D. C., mangr., R. Greenwood & sons, cycle wks., 194, Mount road, Madras.
DeRosa, J., revd. fr., R. C. missnry., Sanghy, Travancore.
D'Rosaire, A., asst., John King & co., ld., Howrah.
D'Rosaire, C., asst., bd., of reve., U. P. of Agra and Oudh, Allahabad.
DeRosario, L., asst., Seaforth plantations, ld., Seaforth, Nilgiris.
D'Rose, F. J., asst. surgn., I. S. M. D., medl. offr., Bangalore.
D'Roya, T., mangr., Kinhacoorie coffee este., Kilkundah, Nilgiris.
DeRoza, A. C. E., tel. mr., govt. tel. dept., Delhi.
D'Rozario, A., & co., ld., auctnrs. and commsn. salesmen, 6, *North Beach, Madras.*
D'Rozario, Arthur, mang. dir., A. D'Rozario & co., ld., Madras. [schl., Madras.
DeRozario, A., asst. mr., Bishop Corrie's grammar
D'Rozario, A. C., clk., office of exmr., p. w. d. accts., Burma, Rangoon.
D'Rozario, A. J., asst., Seaforth plantations, ld., Seaforth, Nilgiris. [Hills, Salem.
D'Rozario, A. V., B. A., depy. tehsldr., Shevaroy
D'Rozario, B. L., clk., office of exmr., p. w. d. accts., Burma, Rangoon.
DeRozario, C. M., tempy. engr., p. w. d., Mandalay canal divn., Mandalay.
D'Rozario, C. S., signlr., govt. tel. dept., Bhamo, U. Burma.
D'Rozario, D., asst. mr., Lawrence asylum, Ootacamund, Nilgiris. [Rangoon.
D'Rozario, E., clk., p. w. d. sectt., govt. of Burma,
D'Rozario, E., supdt., Calcutta corpn. press.
D'Rozario, E. D., asst. supdt., Watgunge pumping stn., Watgunge.
D'Rozario, Edward A., indentor & genl. commsn. agt., Sunny Side, Hunter's road, Vepery, Madras.
D'Rozario, E. B., acct., office of exe. engr., p. w. d., Mandalay. [Dalhousie sq.
D'Rozario, E. J., signlr., govt. tel. dept., 33,
DeRozario, F. J., dist. munsiff, Calicut, Malabar.
DeRozario, F. M., L. C. E., engr., dist. board, Pubna. [Madras.
D'Rozario, G., asst., A. D'Rozario & co., ld.,
D'Rozario, H. J., tel. mr., govt. tel. dept., Sandoway, L. Burma.
DeRozario, J., revd. fr., R. C. missnry., Travancore. [British Cochin.
DeRozario, J., revd. fr., R. C. missnry., Amarbady,
D'Rozario, J. A., signlr., govt. tel. dept., 33, Dalhousie sq. [George.
DeRozario, J. A., regtr., Madras sectt., Fort St.,
D'Rozario, J. E., acct., office of the exe. engr., p. w. d., Mercara, Coorg.
D'Rozario, J. E., hd. clk., regtn. dept., Presdy. post office, Madras.
D'Rozario, J. E., senr. asst. surgn., I.S.M.D., doing duty, stn. hosptl., Ahmednagar.
DeRozario, J. F., asst.-surgn., I.S.M.D., medl. offr., Burma dist., Maymyo. [Malabar.
D'Rozario, J. N., mercht. & general. agt., Calicut,
D'Rozario, J. P., clk., Burma p. w. sectt., Rangoon.
D'Rozario, J. S., travlg. inspr. of accts., S. M. ry., Guntur. [Nilgiris.
D'Rozario, L., asst., Dolphur coffee este., Coonoor,
D'Rozario, L. I. D., civil apothy., govt. maternity hosptl., Madras.
D'Rozario, L. P., vice-consul for Portugal, Medows street, Fort, Bombay.
D'Rozario, N., bar.-at-law, Karikal.
D'Rozario, M., mangr., Glenburn coffee este., Glenburn P. O., *vid* Methepalyam, Nilgiris.

What is Lalimli?
Digitized by Google

DeRozario, N., audtr., office of exmr., supply & transpt. accts., Rangoon.
DeRozario, N., pleader, Karikal. [Malabar.
DeRozario, O., A.S.E., engr., dist. board, Calicut,
DeRozario, P. J., supdt., sea customs, S. Canara, on lve. [Madras.
D'Rozario, P. J., acct., contlr. of mily. accts. office,
D'Rozario, P. P., B.A., actg. prinpl., govt. coll., S. Canara, Mangalore. [pur.
D'Rozario, P. S., tel. mr., govt. tel. dept., Banki-
D'Rozario, P. S., mech., carr. & wagon dept., E. I. ry., Lillooah.
D'Rozario, P. S., & co., stationers, booksellers and printers, 11, *British Indian street.*
D'Rozario, R. S., signlr., govt. tel. dept., Agra.
D'Rozario, V., asst., foreign dept., govt. of India.
DeRozario, V. P., judge, s. c. ct., Vepery, Madras.
D'Rozario, W., customs prev. offr.; *res.*, Chandney 1st lane.
D'Rozario, W., fitter, workshop, carr. & wag. dept., E. I. ry., Howrah. [Dun.
DeRozario, W., propr., Alexandria hotel. Dehra
D'Rozario, W., reader, govt. centl. press, 8, Hastings st. [*res.*, 8, Crooked lane.
D'Rozario, W. A. V., tel. mr., govt. tel. dept.,
Derry, C., hd. mr., schl. for the sons of Shan chiefs, Taunggyi, S. Shan States.
Derry, J. T., p.-w. inspr., E. I. ry., Howrah.
Derry, T. DeG., asst., Kemp & co., ld., Bombay.
D'Sa, E., signlr., govt. tel. dept., Rangoon.
D'Sa, F., asst., A. Barnes & co., ld., Rangoon.
DeSa, H., asst. medl. offr., B.-G.-J.-P. ry., Jetalsar, on lve.
DeSa, J., consvy. inspr., dist. board, Karnal.
DeSa, L., hd. clk., enquiry office, G. P. O., Bombay. [Dolours, Dindigul, Madura.
DeSa, M. V., revd. fr., R. C. chapln., ch. of
D'Sa, P., traf. inspr., B.-B. & C. I. ry., Surat.
DeSaint, C.A., revd. fr., R. C. missnry., Bangalore.
DeSales, Mother, asst. tchr., St. Joseph's seminary for young ladies, Madras.
DeSalis, H. W., asst., Arthurwhully coffee estate, Kenchammanna, Hassan, Mysore.
DeSanges, A., hd. clk., harbour mr.'s office, port commsrs. [shop, Roorkee.
DeSanges, H. C., acct., Canal foundry & work-
D'Santos, A., tel. mr., govt. tel. dept., 33, Dalhousie sq. [of commerce.
DeSantos, A. C., licensed measr., Bengal chamber
D'Santos, C. G., depy. postmr., Presdy. post office, Madras. [Govt. place.
D'Santos, E. J., asst., James Murray & co., 12,
D'Santos, F. P., propr., Phœnix coach works co., Rangoon.
D'Santos, F. X., asst.-surgn., I.S.M.D., No. 18 co., Army bearer corps, Bangalore.
D'Santos, J., traf. inspr., S. M. ry., Bangalore.
D'Santos, J., asst., Maryland coffee estate, Yercaud, Salem.
D'Santos, J. A. H., clk., office of prinpl. medl. offr., H. M.'s forces in India, Simla.
D'Santos, J. T., shed mech., O. & R., Lucknow.
D'Santos, L. J., clk., depy. adjt.-genl.'s office, Madras comd., Ootacamund. [Yercaud, Salem.
D'Santos, O., mangr., Kurdior coffee estate,
DeSantos, P. L., supdt., inland trade dept., office of dir. of land records & agri., Burma, Rangoon.
DeSantos, W. M. B., asst. mangr., Phœnix coach works co., Rangoon. [Bombay.
DeSaone, G. Prier, firm of Prier DeSaone & co., *DeSaone, G. Prier, & co., cotton merchts. & brokers, Elphinstone cir., Bombay.*
DeSausmarez, C., capt., D.S.O., R.A., comdt., 22nd Derajat mtn. batty., Abbottabad.
Desbruslais, C. E., supdt., office of comptr. & audtr.-genl.; *res.*, 9, Sudder street.
Desbruslais, E. E., asst. engr., Buxar divn., Buxar.
Desbruslais, F. A., clk., office of dir-genl. of P. O's in India, 7, Koilah Ghât street; *res.*, 9, Sudder street.
Desbruslais, H., asst., Burn & co., ld., Howrah.
Desbruslais, W., asst. mangr., Bengal-Dooars ry. co., ld., Barnes Junc.
Deschamps & co., manfctr. of furniture, &c., 189, *Mount rd., Madras.*
DeSchmid, C. G. H., asst., Alliance assce., co., ld., fire dept., 29, Dalhousie sq.; *res.*, 8, Harrington street.
Descombe, J. M., revd. fr., R. C. missnry., Surada.
Descombes, P., revd. fr., missnry., R. C. missn., Surada.
Descubes, A., supdt., forest surveys, Dehra Dun.
D'Sena, E. C., secy., Madras Stable co., Madras.
Desenne, O. H., asst. engr., p. w. d., Cachar divn., Silchar.
Desgratoulets, W., house propr., Dehra Dun.
D'Silva, —, propr., *Mandalay Herald*, Mandalay.
D'Silva, A., asst., office of inspr.-genl. of police, L. P., Writers' Buildings. [Bombay.
D'Silva, A., asst., British express dairy co.,
DeSilva, A., hony.-lt., asst.-surgn., I.S.M.D., in sub-chge., stn. hosptl., Dinapore.
D'Silva, A., supdt., govt. industrial schl., Ranchi.
D'Silva, A., vaccn. inspr., dist. 1, Calcutta corpn.
D'Silva A. C., revd. fr., R. C. priest & vicar of the church of Our Lady of Mount Carmel, Covelon, Madras.
D'Silva, A. E., signlr., govt. tel. dept., Agra.
D'Silva, A. P., tempy. tel. mr., centl. tel. office, Madras. [vety. dept., Simla.
D'Silva, A. R., clk., office of inspr.-genl., civil
D'Silva, A. V. L., asst., Albert Victor hotel, Bangalore.
D'Silva, C., licensed pilot, port office, Akyab.
D'Silva, C. A., hd. mr., muncpl. schl., Tavoy, Burma. [4 to 6, Chowringhee rd.
D'Silva, C. B., asst., Whiteaway, Laidlaw & co.,
DeSilva, C. F., chf. goods clk., N.-W. ry., Karachi.
DeSilva, C. J., zemindar, Shagordi, Backergunge.
D'Silva, D. A., clk., sheriff's office, Mayo road, Bombay. [George, Madras.
D'Silva, D. M., hd. clk., Madras sectt., Fort St.
D'Silva, E., propr., English typewriting co., 96, Dhurrumtollah street.
D'Silva, E. C., signlr., govt. tel. dept., Rangoon.
D'Silva, E. G., asst., Albert Victor hotel, Bangalore.
DeSilva, E. J. P., mang. propr., The English typewriting co., Bombay.
D'Silva, E. T., clk., office of inspr.-genl., civil vety. dept., Simla. [Sind.
D'Silva, E. T., tel. mr., govt. tel dept., Sukkur,
DeSilva, F., asst., in chge., office of Bruce instn., 32, Writers' bldgs.
D'Silva, F. A., tel. mr., govt. tel. dept., Raniganj.
D'Silva, F. E., supdt., issue bch., govt. of India, foreign dept.; *res.*, 135, Dhurrumtollah street.
DeSilva, F. J., vety. inspr., Jammu & Kashmir state, Srinagar.
D'Silva, F. W., profsr., medl. schl., Goa.
D'Silva, G. F., asst.-surgn., I.S.M.D., medl. offr., Munroo's hosptl., Gooty.
D'Silva, G. T., Meerut.
D'Silva, H., inspr. of police, Myitkyina.
D'Silva, Joseph, clk., office of private secy. to H. E. the govr. of Bombay.
D'Silva, J., tel. mr., govt. tel. dept., Kathiawar, Bombay.
D'Silva, J., asst., photo & litho. bch., survr.-genl.'s office, 14, Wood street. [Lillooah.
D'Silva, J., mech., carr. and wag. dept., E. I. ry.,
D'Silva, J. A., chf. clk., port & shipping office; *res.*, 2, Middle road, Entally.
D'Silva, J. B., supdt., office of inspr.-genl., civil vety. dept., Simla. [comd., Poona.
D'Silva, J. D., acct., pay exmr.'s office, Bombay.
D'Silva, J. H., traf. inspr., N.-W. ry., Lahore.
D'Silva, J. M., Sunk rock lighthouse-kpr., Bombay. [Bombay.
D'Silva, J. P., asst., Knight, Weymouth & co.,
DeSilva, J. S., hd. clk., Imperial libry.
D'Silva, L., asst., New French press co., ld., Mooltan. [offg. agency surgn., Bagdad.
D'Silva, L. X., asst.-surgn., R. I. M. str. *Comet*;
D'Silva, M. A., asst., Brookland tea co., ld., Coonoor, Nilgiris.
D'Silva, M. C., asst. supdt., p. w. d. sectt., Bombay. [road, Bombay.
DeSilva, M. V., propr., Vincent & co., 19, Hornby
DeSilva, N. F., hd. clk., office of engr. and shipwright survr., port office, Bombay.

See page 1578.

Digitized by Google

DeSilva, N. T. E., asst., Harold & co., 3, Dalhousie sq., East. [accts., Poona.
D'Silva, P. L., acct., office of exmr. of S. & T.
D'Silva, R., Mrs., proprss., Albert Victor hotel, Bangalore. [jail, Nagpur.
D'Silva, R. J., depy. supdt. of factories, central
D'Silva, R. P., asst. loco. f'man, B. ry., Prome.
D'Silva, S. A., signlr., govt. tel. dept., 33, Dalhousie square.
D'Silva, S. L., asst. tchr., Madras coll. of agri., Saidapet, Madras. [Saidapet, Madras.
D'Silva, S. L., offr. in chge., vety. hosptl.,
D'Silva, T. C., Rangoon.
D'Silva, W., hd. clk., office of inspr. of European schls., Bengal; *res.*, 9, Bentinck lane.
D'Silva, W., tel. mr., govt. tel. dept., 33, Dalhousie square.
D'Silva, W. A., customs prev. offr., Moulmein.
D'Silva, Z. M., advte. & propr., *Mandalay Herald*, Mandalay.
DeSilver, G. E., asst. stn. mr., E. B. S. ry., Sealdah. [Lahore.
Desire, —, revd. fr., O.C., secy. to the bishop,
Desmet, J., revd. fr., S.J., missnry., R. C. missn., Rengarih, Ranchi. [Bombay.
Desmier, J. M., asst., Knight, Weymouth & co.,
Desmond, C., resdt. excise offr., Burma brewery & distlly., Mandalay, Burma.
Desmond, D., asst. jailor, central prison, Rangoon.
Desmond, J., sergt., supvsr., p. w. d., Eastn. divn., Drug, Raipur.
Desmond, R., Mandalay.
Desplessis, F. M. A., supdt., ways & wks., Burma ry., Rangoon, on furlo.
DeSouza, A., clk., Ralli Bros., Bombay.
DeSouza, A., asst., A. M. Sodder, Bombay.
DeSouza, A., tchr., St. Vincent's high schl. for boys, Poona.
D'Souza, A., asst., S. L. Norman & co., Bombay.
D'Souza, A., clk., comptlr.'s office, Govt. place, West
D'Souza, A., L.R.C.S., medl. practnr., Karachi.
DeSouza, A., asst., N. Catchpole & co., Bombay.
DeSouza, A. B., asst.-surgn., Indo-Euro. tel. dept., Persian Gulf sec., Bushire.
DeSouza, A. B., asst. engr., p. w. d., Fuleli canals, Hyderabad, Sind. [dalay.
D'Souza, A. C. B., mangr., Metropole hotel, Man-
DeSouza, A. F., cash witness, traf. mangr.'s office, S. M. ry., Dharwar. [Chakardharpur.
D'Souza, A. F., inspg. signlr., B.-N. ry. co., ld.,
D'Souza, A. F., Secunderabad.
D'Souza, A. F., clk., cable str. *Patrick Stewart*, Karachi.
DeSouza, A. F., revd. fr., asst., St. Francis Xavier's ch., Dabool, Bombay. [ch., Bombay.
DeSouza, A. F. G., revd. fr., vicar, St. Michael's
DeSouza, A. I., clk., office of the depy. adjt.-genl., Poona. [Bombay.
D'Souza, A. J., chancellor to Portuguese consltc.,
D'Souza, A. J., firm of D'Souza & Fernandez, Fort, Bombay. [Karachi.
DeSouza, A. J., clk., Indo-Euro. tel. dept.,
DeSouza, A. J., asst., traf. supdt.'s office, Indo-Euro. tel. dept., Karachi.
D'Souza, A. J., revd., vicar, Bishopric of Mangalore, Kiremmoolky, S. Canara. [bay.
DeSouza, A. R., asst., D. Macropolo & co., Bom-
DeSouza, A. V., architect, 9, Barr st., Rangoon.
D'Souza, A. X., Portuguese & Concanim translr. & interptr., high ct., Bombay.
D'Souza, A. X. C., Bombay.
D'Souza, B., asst., McIver, Mackenzie & co., Karachi. [comd., Poona.
D'Souza, B. M., acct., pay-exmr.'s office, Bombay
DeSouza Charitable Endowment fund, 3, *Dhurruntollah street.* [Nasik.
D'Souza, C., hd. clk., collr. & dist. magte.'s office,
DeSouza, C., Bombay.
DeSouza, C. A., tel. mr., govt. tel. dept., Bombay.
DeSouza, C. A., asst., Macgregor & co., Toungoo, Burma.
DeSouza, C. F., asst., Coutts & co., Bombay
DeSouza, C. J., asst., T. G. Cuyper, house builder, 3, Metcalfe street.
DeSouza, C. L., clk., loco. & carr. dept., B.-G.-J.-P. ry., Bhavnagar Para.
DeSouza, C. M., asst.-surgn., I.S.M.D., in sub-medl. chge., stn. hosptl., Ahmedabad.
DeSouza, C. R., asst., Marcks & co., ld., Poona.
DeSouza, C. S., clk., Oriental Life Assurance co., Mody Bay, Bombay.
DeSouza, C. X., & co., bakers & confectioners, Rangoon. [goon.
DeSouza, C. X., propr., C. X. DeSouza & co., Ran-
DeSouza, D., signlr., govt. tel. dept., Rangoon.
DeSouza, D., signlr., govt. tel. dept., Katha, U. Burma.
DeSouza, D. A., revd. fr., R. C. missnry., Alleppy, Travancore.
DeSouza, D. C., asst., Whiteaway, Laidlaw & co., Hornby road, Bombay.
DeSouza, D. F., acct., office of acct.-genl., govt. of India, mily. dept.
DeSouza, D. M., Poona.
DeSouza, E., profsr., Lyceu Nacional, Goa. [sq.
DeSouza, E., signlr., govt. tel. dept., 33, Dalhousie
DeSouza, E., asst., H. Wyse Bros., Karachi.
DoSouza, E., Madras.
DeSouza, E., Miss, Rangoon. [bay.
D'Souza, E., tempy. tel. mr., govt. tel. dept., Bom-
DeSouza, E. A., Bombay.
D'Souza, E. C. P., Nagpur.
DeSouza, E. J., asst., Sevastopulo & co., Mandalay.
DeSouza, E. M., & co., pharmactl. chemists & druggists & sole drug contrs. to govt., 27, Dalhousie st., Rangoon.
DeSouza, E. M., dr., M.B., C.M., firm of E. M. DeSouza & co., Rangoon.
DeSouza, F., prev. inspr., salt reve. dept., Deodhobra beat, Ahmedabad. [Kadur.
DeSouza, F., asst., Doobla coffee estate, Sullabille,
DeSouza, F., asst. fitter, B.-N. ry., Khargpur.
DeSouza, F. hd. clk., money order dept., inland bch., G. P. O., Madras.
DeSouza, F., spotter, J. Hammes & co., Poona.
DeSouza, F. A., tel. mr., govt. tel. dept. 33. Dalhousie square.
DeSouza, F. P., mang. partner, The Haydn co., Karachi.
DeSouza, F. R., asst., Western India army boot and equipt. facty., Bombay.
DeSouza, F. X., I.C.S., actg. judge & sess. judge, Sholapur.
D'Souza, F. X., revd., asst., St. Mary's R. C. ch., Secunderabad, Deccan.
D'Souza, F. V., signlr., govt. tel. dept., Karachi.
DeSouza, G., revd. fr., R. C. chapln., Kallianpur, S. Canara.
D'Souza, G., Mrs., proprss., Sen Bros., Ajmere Merwara. [square
D'Souza, G., signlr., govt. tel. dept., 33, Dalhousie
D'Souza, G. C., asst. mr., St. Mary's coll., Madras.
DeSouza, G. E., Sandoway, Burma. [Goalpara.
D'Souza, G. E., agent, Assam mail str. service,
DeSouza, G. O., asst. inspr., salt, abkari, etc., Mangenapudi, Kistna.
D'Souza, H. C., & co., genl. dealers, wine, beer & spirit merchts., &c., Myingyan, Burma.
D'Souza, L. J., asst. surgn., I.S.M.D., stn. hosptl., Mhow.
D'Souza, J., estimator, Entally workshops.
DeSouza, J., asst., Parry, Smith & co., Esplanade rd., Bombay.
D'Souza, J., asst., Rogers & co.'s facty., Byculla.
D'Souza, J., L.R.C.S., medl. practnr., Karachi.
DeSouza, J., clk., Indo-Euro. tel. dept., Karachi.
DeSouza, J., asst.-surgn., B.-N. ry., Dongargarh.
DeSouza, J., Lucknow. [sq.
D'Souza, J., asst. to Walter Bushnell, 13, Dalhousie
DeSouza, J., firm of John & co., Secunderabad.
DeSouza, J. A., tel. mr., govt. tel. dept., Calicut.
D'Souza, J. A., asst., D'Souza and Fernandez, Tamarind lane, Fort, Bombay. [abad, Sind.
D'Souza, J. B., asst., F. A. DaCosta & co., Hyder-
DeSouza, J. B. de C., mang. propr., Central Mercantile co. of India, 4, Sassoon bldgs., Fort, Bombay.
DeSouza, J. C., hd. clk., office of prinpl. medl. offr., Bombay comd., Poona, on furlo.

What is Lalimli?

Digitized by Google

D'Souza, J. C., firm of John & co., Secunderabad, Deccan. [hosptl., Karachi.
DeSouza, J. E., hony.-lt., asst.-surgn., I.S.M.D., stn.
D'Souza, J., E., sub-asst. supdt., govt. tel. dept., Akyab. [pal.
DeSouza, J. E. L., p.-w. inspr., G. I. P. ry., Bho-
D'Souza, J. E. T., hd. clk., supply & transpt. office, Kamptee, C. P. [Deccan.
D'Souza, J. F., asst., A. Abid & co., Hyderabad,
D'Souza, J. G., revd. fr., R. C. chapln., St. Anna's ch., Dhulia, Nasik.
D'Souza, J. J., revd., fr., vicar, Bishopric of Mangalore, Moolky, S. Canara.
DeSouza, J. L., firm of A. M. Sodder, Bombay.
D'Souza, J. L. C., acct., G. P. O., Bombay.
DeSouza, J. M., corspce. clk., Katrak & co., Victoria street, Karachi.
D'Souza, J. M., clk., office of prinpl. medl. offr., H. M.'s forces in India, Simla.
D'Souza, J. M., clk., chamber of commerce, Karachi.
D'Souza, J. M., clk., R. I. M. str. *Bhamo*, Burma.
D'Souza, J. M., asst. mr., St. Francis' schl., Lucknow.
D'Souza, J. M., revd., fr., vicar, Bishopric of Mangalore, Kullur, S. Canara.
D'Souza, J. P., signlr., govt. tel. dept., Rangoon.
D'Souza, J. R., clk., govt. of India, p. w. d.
D'Souza, J. S., clk., engrg. dept., G. I. P. ry., Bombay.
DeSouza, J. S., clk., port office, Bombay.
DeSouza, J. W., organist, ch. of Our Blessed Lady of Dolours; *res.*, 72, Serpentine lane.
D'Souza, J. X., revd., fr., asst., St. Francis Xavier's ch., Dabool, Bombay.
DeSouza, Louis, & Co., carriage bldrs., auctnrs. and commsn. agents, 7, Club road, Allahabad.
DeSouza, L., Miss, lady missnry., Bapt. zen. missn., Benares.
DeSouza, L., propr., L. DeSouza & co., Allahabad.
D'Souza, L., revd. fr., chapln., Rozario Cathdl., Codialdoil, S. Canara. [Mhow.
DeSouza, L., asst.-surgn., I.S.M.D., stn. hosptl.,
D'Souza, L., asst., C. X. D'Souza & co., Rangoon.
DeSouza, Luis A., wine & store mercht., Ahmednagar. [Rangoon.
DeSouza, L. C., clk., R. I. M. str. *Irrawaddy*,
DeSouza, L. J., asst. surgn., I.S.M.D., 27th co., army bearer corps, Mhow. [Bombay.
DeSouza, L. J. E., B.A., L.L.B., high court vakil,
DeSouza, L. M., tchr., St. Vincent's high schl. for boys, Poona. [ry., Bombay.
DeSouza, L. P., d'ftsman, engr.'s dept., G. I. P.
D'Souza, L. P., B.A., jt.-hd. clk., foreign post dept., G. P. O., Bombay.
D'Souza, L. P., sub-asst. supdt., govt. tel. dept., Strand road, Rangoon.
De'Souza, L. S., tel. mr., govt. tel. dept., Mandalay.
DeSouza, M., asst., Markby & co., 12, "Ezra Mansions," 10, Govt. place, East.
D'Souza, M., asst., Burma ruby mines, ld., Mogok.
DeSouza, M., asst., Tulla Mulla coffee estate, Vayitri, Malabar.
DeSouza M., firm of Marshall Bros., 32, Tamarind lane, Fort, Bombay.
D'Souza, M. A., agent, West's patent press co., ld.
DeSouza, M. F., revd. fr., R. C. chapln., Bhownagar. [Kanchrapara.
D'Souza, M. J., fitter, E. B. S. ry. workshops,
DeSouza, M. M., supdt., office of mily. secy. to H. E. the govr. of Bombay.
DeSouza, M. S., hd. clk., chf. supply & transport office, Bombay. [Karachi.
DeSouza, M. S., clk., Indo-Euro. tel. dept.,
DeSouza, O. F. G., very revd. fr., vicar, ch. of St. Michael, Upper Mahim, Bombay.
DeSouza Pai, revd. fr., R. C. missnry., Portuguese missn., Tezgong.
D'Souza, P. F., p.-w. inspr., H. & S. Neemuch divn., R.-M. ry., Khandwa. [Mysore.
D'Souza, P. G., B.A., B.L., 1st asst. commsr., Kadur,
DeSouza, P. J., L.M.S., medl. practnr., Karachi.
DeSouza, P. N., asst.-surgn., I.S.M.D., No. 1 sec. hosptl., Poona. [Bombay.
DeSouza, P. V., tempy. tel. mr., govt. tel. dept.,
DeSouza, R., asst., Whiteaway, Laidlaw & co., Hornby road, Bombay.
DeSouza, R., Rangoon.
DeSouza, R., signlr., govt. tel. dept., Nagpur.
DeSouza, Ross, revd., Meth. episcl. ch., Bangalore.
DeSouza, S., Poona.
DeSouza, S., signal inspr., engr.'s dept., G. I. P. ry., Bombay. [Canara.
D'Souza, S., revd. fr., R. C. chapln., Bela, S.
DeSouza, S. H. revd. fr., vicar of Madura.
DeSouza, S. H., asst., Commercial press, 3, Hastings st.
D'Souza, S. Leon, asst. exmr., pay exmr.'s office, Bombay comd., Poona. [Bombay.
D'Souza, S. P., tempy. tel. mr., govt. tel. dept.,
D'Souza, S. P., loco. depôt store-kpr., N. G. S. ry., Secunderabad.
D'Souza, T., firm of John & co., Secunderabad.
D'Souza, T. A., asst., L. D'Souza & co., Allahabad.
D'Souza, T. B., asst., Dunlop pneumatic tyre co., ld., 49, Apollo street, Bombay.
D'Souza, T. P., sub-asst. supdt. of tels., Rangoon.
DeSouza, T. W., tel. mr., and metlgl. obsvr., Saugor Island, 24-Perghs.
D'Souza, V. G., genl. mercht., Shwebo, Burma.
D'Souza, —, bandmr., Nawab's estate, Murshidabad. [India, Goa,
D'Souza-Brito, L. J., postmr.-genl. of Portuguese
Despatures, M., revd. fr., R. C. chapln., St. Joseph's R. C. ch., Mysore.
Despeissis, J. M. A., supdt., way & works, Burma rys., Rangoon, on furlo.
Dessa, A. E., Miss, missnry., Amer. bapt. Telugu missn., Ongole dist., Nellore.
Dessa, C., clk., p. w. d. sectt., govt. of India.
Dessa, C. T., customs prev. offr.; *res.*, 21, Bedford lane.
Dessa, J. B., revd. fr., R. C. missnry., Andavurang.
Dessa, R. B., customs prev. offr. [housie sq.
Dessa, W. St. J., acct., Harold & co., 3, Dal-
Des Voeux, H., capt., I.A., depy. commsr., Bassein, Burma. [Madras.
D'Sylva, S. P., hd. mr., Bishop Corrie's schl.,
D'Sylva, W. R., mily. asst.-surgn. & resdt. medl. offr., Raja *Sir* Ramasawmy Mudaliar maternity hosptl., Washermanpet, Madras.
Determes, J., mercht.; *res.*, 55, Creek row.
DeTivoli, J. W., M.I.C.E., genl., mangr., Tezpur-Balipara ry. co., ld., Tezpur, Assam.
DeTours, F., revd. fr., Jaipur.
Deuchars, G., depy. engr.-in-chf., southn. sec., N.-W. ry., Lahore. [street.
Deutsch, P., Orenstein & Koppel, 4, Bankshall
Deutsch Asialische Bank, 32, Dalhousie square, South.
Devance, F. C., asst., Singareni colliery, Hyderabad, Deccan. [Bangalore.
Devas, A. F., 2nd-lt., 1st batn., Essex regt.,
D'Vas, T., p.-w. inspr., S. M. Ry., Cuddalore.
D'Vauz, J. A., f'man, govt. printing, Rangoon.
D'Vaz, A. D. F., ovsr., muncplty., Shimoga.
D'Vaz, C. A. L., Polibetta, Coorg.
D'Vaz, C. S., clk., fincl. commsr's. office, Rangoon.
D'Vaz, J., mang. propr., Greenfield pepper este., Sidapur, Coorg.
D'Vaz, J., revd. fr., R. C. ry. chapln., Kitacheri.
D'Vaz, J. F., hd. clk., depy. commsr.'s office, Shimoga.
DeVaz, Jas. W., asst., Tanneer Hulla estate, South Coorg coffee co., Polibetta, Coorg.
D'Vaz, J. W., revd., priest in chge., St. Francis Xavier's ch., N. Black Town, Madras.
Devenish, J. A., exe. engr., Narora divn., Lower Ganges canal, Aligarh. [Bombay.
Devenish, R. J., lt., R. I. M. str. *Canning*,
Devere & co., commsn. agts. & order suppliers, 1, Swallow lane. [Mir.
Deverell, C. J., capt., adjt., West York regt.,
Deverell, T. C., M. INST. C.E.; *res.*, 52-1, Park street.
Deveren, A., Ghazipur.
Devereux & co., ld., wine merchts. and agts., Apollo st., Bombay, and 4, Bankshall street.
Devereux, O. N., asst., store dept., B. I. S. N. co., ld.; *res.*, 118, Howrah rd., Howrah.

Digitized by Google

Devereux, T., engr., Bengal ice manfctg. co., ld., 3, Gas street.
Deveria, H. A., asst., signs per pro., Mitchell, Bradsley & co., 5, Clive Ghât street.
Deveria, M., Miss, shorthand writer and typist, control office, port commsrs.
DeVerinne, H. G., licensed measurer, Bengal chamber of commerce.
DeVerinne, J. S., mangr., Morrelgunge estate, Bagirhat, Khulna.
Devetak, A., asst., Aden coal co., ld., Aden.
DeVeye, H. S., firm of Stork & co., Rangoon.
Devilt, C. L., asst., Chickanhully estate, Balur, Kadur. [Mount Abu.
Devine, A., asst.-surgn., I.S.M.D., stn. hosptl.,
Devine, F., clk., home dept., govt. of India.
Devine, H. G., clk., office of judge advte.-genl. in India; *res.*, Belmont, Simla.
Devine, J., revd. fr., S.J., tchr., St. Xavier's high schl., Bombay.
Devine, J., asst., Farmer & co., Bangalore.
Devine, J., capt., tempy. engr., p. w. d., Amherst divn., Moulmein.
Devine, J. L., supdt., office of govt. of India, fin. & com. dept., Simla.
Devine, —, Miss, asst., Christ ch. girls' schl., Simla.
Devine, W., tempy. engr., p. w. d., Arrakan divn., Kyauk Phyoo, Burma.
DeVitre, H. E. Denis, mangr., Runi Syedpur ind. con., Runi Syedpur, Tirhoot. [abad.
Devitt, K. H., 2nd-lt., 4th batty., R. A., Ahmed-
Devitt, T., supdt., Eastern tel. co., ld., Aden.
Devlin, J. H., persnl. asst. to pte. secy. to H. H. the Nizam, Hyderabad, Deccan.
Devlin, N., prev. inspr., salt reve. dept., Terekhol.
Devon, A., offg. dist. loco. supdt., N.-W. ry., Lahore.
Devon, G. C., state engr., p. w. d., Kotah.
Devonshire, E. T., office supdt., loco. & carr. dept., N.-W. ry., Lahore.
DeVos, L., revd. fr., S.J., chapln., ch. of the Immaculate Conception, Serampore. [Office st.
D'Vous, A., asst., Leslie & Hinds, 13, Old Post
Dew, A. B., capt., I.A., asst. poltl. agt. and asst. commsr., Sibi.
DeWachter, F. X., revd. fr., S.J., vicar, R. C. ch. of Our Lady of Happy Voyage; *res.*, 3, Ross road, Howrah.
Dewar, A., Barnagore.
Dewar, D., B.A., I.C.S., depy. acct.-genl., Madras.
Dewar, D. T., mangr., branch mill, Barnagore Jute factory co., ld., Balliaghatta.
Dewar, E. J., asst., Steel Bros. & co., ld., Rangoon.
Dewar, F., I.C.S., settmt. offr., Sambalpur, C. P.
Dewar, John, & sons, ld., Scotch whisky distillers, 10, *Hare street*. [pur, Sylhet.
Dewar, R. J., mangr., Patrakola tea estate, Adam-
Dewar, T. P., probny. sub-asst. supdt., survey of India, No. 2 party, Berar.
Dewar, W., asst., Champdany jute co., ld., Baidya-bati, Serampore. [Budge-Budge.
Dewar, W., asst., Budge-Budge jute mills co., ld.,
Dewar, W., asst., Khardah co., ld., Khardah, 24-Perghs.
Dewes, F. J., maj., I.M.S., civil surgn., S. Shan States, Taunggyi, [Bombay.
Dewey, C. H., dist. traf. supdt., G. I. P. ry.,
Dewey, H. V., asst.-surgn., I.S.M.D., stn. hosptl., Solon [Lahore.
Dewey, V., Miss, missnry., C. M. S. missn.,
Dewhurst, R. P., I.C.S., U. P., on lve.
Dewick, H. H., f'man painter, loco. & carr. dept., N.-W. ry., Lahore. [Lakhimpur,
Dewind, A. A., mangr., Tinkong Dehing co., ld.,
Dewind, W. F., asst., Barckodie coffee estate, Koppa, Kadur Mysore.
Dewing, H. G., asst., Lyall, Marshall & co., 25, Mangoe lane. [Secunderabad.
Dewing, R. H., maj., D. C. comdr., 76th Punjabis,
DeWinton, W. B., C.I.E., chf. engr. and secy. to govt., p. w. d., Madras. [*Bazar, Bombay.*
Dewjee, Canjee & co., cabinet-makers, 6, *Chuckla*
DeWren, Viscount, consul-genl. for Portugal, Bombay, on lve. [Tuticorin.
Dewsbury, A., carding mr., Coral mills co., ld.,
Dey, A. T. & co., furniture manftcrs. & genl. order supplrs.; office & show room, 291 & 292, *Bow Bazar st.*
Dey, B., & co., chemists & druggists, Sule Pagoda rd., Rangoon.
Dey, G. C., & co., coach-builders & commsn. agts., 5 & 6, *Wellington square.*
Dey, G. C. & co., proprs., E. B. S. ry. hotel, wine merchts. & genl. order suppliers, 128, *Lower Circular rd.* [*road.*
Dey & co., picture-framers, &c., 2-29, *Chowringhee*
Dey & David, genl. merchts. & commsn. agts., 85, *Dalhousie street, Rangoon.*
Dey, G. C., & co., merchts., commsn. agts. & contrs., 32, *Ezra street.*
Dey, Grish Chunder, & co., tailors, outfitters & sola-hat manfctrs., 235, *Old China Bazar st.*
Dey, J. B., & co., wholesale druggists & manfctg. chemists; hd. office, 21-2, *Tarachand Dutt's st.; bch. office*, 143, *Harrison rd.*
Dey, Khetter Mohun, & co., genl. merchts., contrs., sola hat and helmet manfctrs. 45, *Radha Bazar st.*
Dey, M. L., & co, drapers, &c., 56, *Radha Bazar st.*
Dey, M. S., & co., drapers, &c., 40, *Radha Bazar st.*
Dey, S. L., & co., brokers, commsn agts. & genl. order suppliers, 1, *Radha Bazar st.*
De Young, E., tel. mr., govt. tel. dept., Karachi.
De Young, P., signlr., govt. tel. dept., Karachi.
Deyssel, A. V. D., revd., asst., St. Joseph's R. C. mily. chapel, Rawal Pindi.
D'Zalazar, T. M., export clk., customs, Moulmein.
Dhan, flour & oil mills co., Jubbulpore.
Dhanjibhoy & Son, Kashmir.
Dhawle, R. A., revd. fr., S.S.J.E., R. C. missnry. socy. of St. John the Evangelist, Poona.
Dhur, M. C., & co., cabinet-makers, upholsterers, 47, *Bow Bazar st.* [Punjab, Lahore.
Diack, A. H., B.A., I.C.S., chf. secy., govt. of the
Diamanti, A., revd. fr., S.J., Mangalore.
Diamond, T. L., bro., asst. tchr., St. Patrick's high schl. for boys, Asansol.
Diana colour printing work, the, 40*a*, *Strand road.*
Dias, —, revd. fr., asst. chapln., ch. of St. Francis Xavier, Dabool, Bombay.
Dias, A. C., clk., B. I. S. N. co., ld., Rangoon.
Dias, A. F., Bombay.
Dias, A. J., hd. clk. & acct., medl. stores office, Bellasis road, Bombay.
Dias, A. M., licensed measurer, Bengal chamber of commerce; *res.*, 8, Bedford lane.
Dias, A. P., hd. clk., office of consul-genl., Somali coast, Aden. [Kathiawar.
Dias, A. W., mangr., Najawala estate, Jetpur,
Dias, C., acct., audit office, S. M. ry., Dharwar.
Dias, C. A., clk., engr.'s dept., G. I. P. ry., Bombay.
Dias, C. D., asst., A. Reginald & co., Bombay.
Dias, C. J., hd. clk., depy. judge advte.-genl.'s office, Poona. [Poona.
Dias, C. R., asst. mr., Taylor high school for boys,
Dias, D. C., hd. acct., office of depy. commsr., Mergui, Burma. [Bombay.
Dias, D. P., asst. treasr., paper currency dept.,
Dias, E., asst., office of secy. & chf., engr., p. w. d. & ry.; *res.*, 2, Chowringhee lane.
Dias, E., revd. fr., missnry. in chge. St., Anne's ch., Pettah, Travancore. [Dacca.
Dias, E., G., signlr., govt. tel. dept., Naraingani,
Dias, E. J., asst. to Walter Bushnell; *res.*, 140, Corporation street.
Dias, F., asst., G. Coia & co., Rangoon.
Dias, F. C., bailiff, s. c. ct., Mandalay.
Dias, F. W., train exmr., carr. & wag. dept., E. I. ry., Cawnpur.
Dias, F. X., secy., muncplty., Kishengarh.
Dias, H. J., shed inspr., port commsrs.' dock, Kidderpore [square.
Dias, H. S., signlr., govt. tel. dept., 33, Dalhousie
Dias, J., Nadiad. [Bombay.
Dias, John, asst. mangr., David mills co., ld.,
Dias, J., mech., Indo-Euro. tel. dept., Karachi.
Dias, J. B., asst., Whiteaway, Laidlaw & co., Bombay.
Dias, J. C., jr. advte., Pegu, Burma. [Mysore.
Dias, J. C. C., exmr., comptlr.'s office, Bangalore,

What is Lalimi ?
Digitized by Google

Dias, J. E., hd. clk., Bank of Madras, Calicut.
Dias, J. F. X., revd. fr., asst. R. C. chapln., ch. of N. S. deSalvacao, Dadur, Bombay.
Dias, L., revd., coll. of chaplns., San Thome Cathedral, Madras.
Dias, L. G., mercht., Goa.
Dias, M. C., chf. health offr., Goa.
Dias,—, asst., St. Fedelis' schl., Mussoorie.
Dias, P., lt., asst.-surgn., I.S.M.D., European genl. hosptl., Aden, on lve.
Dias, P., revd., chapln., Culven, Bombay.
Dias, P., clk., office of depy. judge advte.-genl., Poona.
Dias, P., chargeman, loco. dept., B.-N. ry., Khargpur.
Dias, P. F., dairyman, govt. dairy and farm, Poona.
Dias, P. J., asst. to the offr. in chge., Imperial record dept.; *res.*, 19, Gardener's lane.
Dias, R., Mrs., lady dr., Giris Chandra hosptl., Kandi, Berhampur, Murshidabad.
Dias, S. E., hd. clk., supdt.'s office, govt. tel. dept., presdy. divn., 40, Free Schl. street.
Dias, V., asst., G. Bose & co., Kalkadevi road, Bombay. [Coorg.
Diaz, J. A., asst., Horoor coffee estate, Mercara,
Dibb, W., asst., Lower Hooghly mills co., ld., Buddertollah, 24-Perghs.
Dibben, C., missnry., Independent Christian missnry. socy., Sagjuria, Sonthal Perghs.
Dibben, C., Mrs., missnry., Independent Christian missnry. socy., Karmatar, Sonthal Perghs.
Dibben, J. T., maj., A.V.D., senr. vety. offr. in chge., stn. vety. hosptl., Lucknow.
Dicarre, L. F., revd. fr., chapln., R. C. ch. of Our Lady of the Rosary, Cuttack.
Dick, A. R., bt.-col., squad. comdr., 22nd Cavy., Kohat.
Dick, A. W., asst. mangr., Menzies & Christie, Rawal Pindi.
Dick, G. P., bar.-at-law, Nagpur, C. P.
Dick, Geo. V., asst., Ganges manfctg. co., ld., Seebpur, Howrah.
Dick, H. P., store-kpr., B. & N.-W. ry., Samastipur.
Dick, H. W., asst. acct., National Bank of India, ld.; *res.*, 7, Theatre rd.
Dick, J. H., ferry engr., E. I. ry., Sahebgunge.
Dick, J. M., firm of W. & A. Graham & co., Bombay.
Dick, J. T., mangr., Comcl. Bank of India, ld., Madras.
Dick, Kerr & Co., mechl. & electl. engrs., Nonapuker generating station, 183, *Lower Circular road.*
Dick, M., capt., I.M.S., civil surgn. & supdt. of jail Minbu, Burma. [branch.
Dick, R. P., mangr., John King & co., ld., Barakar.
Dick, W., asst., Burma ruby mines, ld., Mogok.
Dick-Cunyngham, J. K., capt., D.S.O., 2nd batn., Gordon Highrs., Peshawar.
Dick-Cunyngham, R. H., capt., 21st Lancers, a.-d.-c. to H. E. the govr. of Madras.
Dick-Lauder, G. W. D., sub-depy. opium agt., Gonda, on furlo.
Dick-Lauder, J. N. D., 2nd-lt., squad. offr., 16th Cavy., Dera Ismail Khan.
Dickens, A., Mrs., Lucknow.
Dickens, H. S., mang. propr., Clifton coffee estate, Yercaud, Salem.
Dickens, W., mangr., Tipperary coffee estate, Salem, Madras. [Rangoon.
Dickerson, A. H., asst., Whiteaway, Laidlaw & co.,
Dickey, S. E., Miss, mangrss., City girls' schl., Amer. United Presbyn. missn., Rawal Pindi.
Dickie, J., asst., Assam-Dooars tea co., ld., Sankos, Dooars.
Dickie, J. B., asst., Bulloch Bros. & co., ld., Akyab.
Dickie, J.E., lt.-col., R.E., secy. to the chf. commsr., p. w. d., N.-W. F. Prov., Peshawar.
Dickie, J. G., asst., J. B. & E. Samuel, Mussoorie.
Dickie, J. H., f'man, machine shop, Vulcan iron wks., 172, Lower Circular road.
Dickie, R. D., asst., Bulloch Bros. & co., ld., Bassein. [Rangoon.
Dickie, R. S., chemist, the Burma oil co., ld.,
Dickins, Chas., mang. propr., Arcadia coffee estate, Nagalur, Salem.
Dickins, C. J., asst. stn.-mr., E. I. ry., Dinapur.
Dickins, E., mang. propr., Puthoor coffee estate, Yercaud, Salem.
Dickins, F., lt., 89 co., R. A., Rangoon.
Dickins, W. A., revd., M.A., chapln., ch. of Eng., Ahmednagar.
Dickins, W. G., actg. chf. clk., dist. traf. supdt.'s office, E. I. ry., Sahebgunge.
Dickinson, A. T. S., capt., adjt., 51st Sikhs, Kohat.
Dickinson, E., Bank of Bengal, on lve.
Dickinson, F. J., supdt., Shambhar salt lake, Shambhar, Marwar. [Clive street.
Dickinson, H. W., asst., Finlay, Muir & co., 1, *Dickinson, John, & co., ld., paper manfctrs., &c.*, 309, *Bow Bazar st., & Ballard House, Mangalore st., Bombay.* [Backergunge.
Dickinson, J. F., probny. asst. supdt. of police,
Dickinson, J. J., condr., asst. ovsr., gun carr. facty., Jubbulpore. [Quetta.
Dickinson, R. C., lt., 2nd batn., The Welsh regt.,
Dickinson, R. R., ex. asst. supdt., N.-W. frontier drawing office, survey of India, Mussoorie.
Dickinson, W. H., capt., M.B., I.M.S., medl. offr., 31st Lancers., Deesa.
Dickinson, W. L., mangr., Suntok garden, Assam co., Nazira, Sibsagar, Assam. [Quetta.
Dickinson, W. V., lt.-col., 2nd batn., Welsh regt.,
Dickman, J. H., ovsr., p. w. d., Myitkyna, Burma.
Dicks, A. R., Sibsagar, Assam.
Dickson, A., lt., Prince of Wales Vol. (South. L. regt.), Jubbulpore.
Dickson, A. C., asst., The Dickson-Irwin (Koderma) mica mining syn., ld., Debour.
Dickson, C. A., mangr., The Dickson-Irwin (Koderma) mica mining syndicate, ld.; *res.*, Mary Castle, 34-37, Dobson's road, Howrah.
Dickson, D. G., asst., Borkatonee divn., The Kingsley Golaghat Assam tea co., ld., Borjan, Assam.
Dickson, E., lt., D. C. O., 74th Punjabis, Saugor.
Dickson, G. A., Miss, missnry., Ceylon and Indian genl. missn., Penukonda, Madras.
Dickson, G. F. H., capt., 2nd batn., Roy. Welsh Fusiliers, Agra.
Dickson, H. B., revd., missnry., Amer. Bapt. Assam missn., N. Lakhimpur. [Rangoon.
Dickson, H. C., asst., Burma iron wks., Dunnedaw,
Dickson, H., asst., Bird & co., Allahabad.
Dickson, H. R. P., 2nd-lt., 2nd batn., Conn. Rangers, Ahmednagar.
Dickson, J. A., asst., Misquith & co., Bangalore.
Dickson, J. G., firm of Gladstone, Wyllie & co., 101, Clive street.
Dickson, J. H., capt., I.A., S. & T. offr., Quetta.
Dickson, K., Miss, asst., Mussoorie supply assocn., ld., Mussoorie.
Dickson, —, Miss, missnry., ch. of Eng. zen. missn., Baranagore, 24-Parganas.
Dickson, R., asst., Gladstone, Wyllie & co.; *res.*, 235-1-2, Lower Circular road.
Dickson, W., Madras.
Dickson, W.E. G. C., asst., signs the firm, Jardine, Skinner & co., 4., Clive row.
Dickson, W. E. R., capt., R.E., comdr., No. 4 co., 1st, S. & M., Peshawar.
Dickson, W. H., hd. mr., Abu Lawrence schl., Mount Abu, Rajputana.
Dickson, W. H., Mrs., lady supdt., Abu Lawrence schl., Mount Abu, Rajputana.
Dickson, W. J., asst. stn.-mr., E. I. ry., Howrah.
Dides, E., revd., S.J., profsr., St. Joseph's coll., Trichinopoly.
Didierserre, A., asst. goods clk., E. I. ry., Howrah.
Didierserre, E., coal f'man, E. I. ry., Howrah.
Didierserre, W. J., shed f'man, goods warehouse, E. I. ry., Howrah.
Dieckman, T., revd. fr., R. C. missnry., Pherringhipatam.
Diederic, A., revd. fr., S.J., R. C. missnry., Palamcottah, Madras. [ld., Bombay.
Diederichs, F., asst., Farbenfabriken, Bayer & co.,
Diekmann Bros. & co., ld., rice millers, importers & genl. merchts., 38th st., Rangoon and Bassein.
Diekmann, B. A., mangr., Diekmann Bros. & co., ld., Rangoon.
Diekmann, J. H., ovsr., p. w. d., Myitkyina.

See page 1578.

Digitized by Google

Dietrich, L. E., Miss, supdt., Amer. Union zen. missn., Cawnpur.
Digby, A. K., 2nd-lt., 38th batty., R. A., Neemuch.
Digby, C., condr., clk., office of dir.-genl. of ordnce., Simla.
Digby, E., B.Sc., asst. edtr., *Indian Daily News*, 19, British Indian st.
Digby, R., sub-condr., supvsr., mily. wks., Wellington, Nilgiris.
Digby, W., persnl. asst. to agt., B.-N. ry.; *res.*, 18, Garden Reach rd.
Digby, W. T., capt., R.E., garsn. engr., Ranikhet.
Diggory, S. L., asst., electl. dept., Balmer, Lawrie & co., 103, Clive st.
Dighe, A. L., dist. judge, Chhindwara. C. P.
Dighton, J. L., hd. asst., assay office, H. M.'s mint; *res.*, 1, Gomes' lane.
Dignam & Co., see *Orr, Dignam & Co.*
Dignum, A. A., revd., missnry., London missnry. socy., Salem, Madras.
Dignum, R., fitter, loco. and carr. dept., B. and N.-W. ry., Samastipur.
Digue, E., wvg. mr., Savana société anonyme de filature et Tissage Mecanique, Pondicherry.
Dilks, C. A., asst., boot and shoe dept., Watts & co., 5, Wellesley place. [*Allahabad.*
Dill, R., & Co., jewellers, &c., 14, *Canning rd.*,
Dill, R., mang. propr., R. Dill & co., Allahabad.
Diller, W., revd., missnry., Germ. Evangl. Luthn. Gossner's missn., Tamar, Ranchi.
Dillinger, B., revd. fr., S.J., Trichinopoly. [bar.
Dillon, A., tel. mr., govt. tel. dept., Calicut, Mala-
Dillon, A. R., customs prev. offr., Bombay.
Dillon, C., stn.-mr., M. ry., Erode.
Dillon, C. C., advte., high court, Allahabad.
Dillon, E. C., offg. stn.-mr., E. I. ry., Sheoraphuli.
Dillon, E. St. B., Jamalpur.
Dillon, F. W., bar.-at-law., govt. advte. and public prosctr., Nagpur, C. P. [Dera Ismail Khan.
Dillon, G. F. H., lt.-col., comdt., 26th Punjabis,
Dillon, G. W., advte., high court, Allahabad.
Dillon, T. P., sub-condr., supvsr., p. w. d., on lve.
Dillow, F., condr., ordnce. dept., on lve.
Dimmock, C. W., Bombay.
Dimmock, H. P., lt.-col., M.D., M.R.C.S., L.R.C.P., I.M.S., prinpl. and profsr., Grant medl. coll., and obstetric physcn., Jamsetjee Jeejeebhoy hosptl., Byculla, Bombay.
Dimmock, R. B., bk.-sergt., M. W. S., Ferozepur.
Dimoss, H., asst. stn.-mr., S. M. ry., Guntakul.
Dimsdale, J. H., asst., Calcutta tramways co., ld., 1, Corporation st.
Dineen, L. T., revd. bro., asst. mr., St. Patrick's orphge. and high schl., Madras.
Dines,—, Miss, ch. of Eng. zen. missn., Dummagudem, Kistna.
Dingavan, S. G., Darjeeling.
Dingenan A., asst., Smith, Stanistreet & co., 9, Dalhousie sq.
Dinger, E. C., clk., agt. and chf. engr.'s office, B.-N. ry., 12, Garden Reach road.
Dingwall, W. G., mangr., Kumai divn., Nedeem tea co., ld., Chalsa, Jalpaiguri.
Dinning, H., mangr., Empire of India & Ceylon tea co., ld., Sessa P. O., Assam.
Dinning, N., vety.-lt., vety. offr., N. B. mtd. rifles, Darjeeling. [Hat, Dooars.
Dinning, N., mangr., Meenglas tea estate, Saili
Dinning, R. D., asst., Burn & co., ld., Howrah.
Dinnis, B. R., capt., M.B., R.A.M.C., stn. hosptl., Secunderabad.
Dinshaw & Co., genl. tobacconists, tea merchts., &c., 3 & 4, *Hare st.* [*Bombay.*
Dinshaw, D. Curranee & Co., 4, *Church Gate street*,
Dinwiddie, A., clk., p. w. d., govt. of India.
Dinwiddie, R., audtr., B.-N. ry.; *res.*, 14, Garden Reach road.
Dinwiddie, T. D., postmr., G. P. O., Rangoon.
Dinwoodie, J., sergt., clk., office of dir.-genl. of supply and transpt., Simla.
Dinwoodie, J. F., actg. secy. to the agt. & mangr., Madras ry., Royapuram, Madras.
Dionysia, M., Sister, supss., convent of the Most Holy Rosary, Chudderghat, Deccan.
Dique, A. A., inspr. of police, Satur, Tinnevelly.
Dique, E., Madras.
Dique, Fred., Mandalay.
Dique, J. G., clk., depy. adjt.-genl.'s office, Madras comd., Ootacamund.
Director of mily. education in India, Office of, Simla.
Discarcie, J. P., asst.-surgn., I.S.M.D., sub-medl. chge., stn. hosptl., Maymyo.
Disney, C. A., reader, govt. press, Punjab, Lahore.
Disney, G. W., A.K.C., A.M.I.C.E., dist. engr., Mozufferpur. [Etawah.
Disney, G. W., propr., Bholi ind. con., Bharthana,
Disney, M. G., Mrs., diplomaed midwife & nurse, Kutchery road, Ajmere.
Dissent, A., profsr. of mathms. & science, Doveton coll., 41, Free Schl. street; *res.*, 15, Macleod st.
Dissent, C., acct., garsn. engr.'s office, mily. wks. serv., Barrackpur.
Dissent, F., pleader, s. c. ct.
Ditmar, R., & Co., manfctrs. and dealers in lamps, &c., 55, *Radha Bazar street, &* 69, *Esplanade road, Bombay.*
Ditmas, A. R., maj., I.A., supply & transpt. offr., Mian Mir, Lahore.
Ditmas, H. E. C., lt., 33rd batty., R. A., Karachi.
Ditto, F. S., revd., M.A., prinpl., Philander Smith inste., Mussoorie. [Jalalganj.
Divers, F. L., sub. p. w. inspr., O. & R. ry.,
Divine, B., Miss, asst. mrs., St. Augustine's schl., Moulmein.
Dixie, G., hd. clk. & works acct., canal foundry & workshop, Roorkee. [cutta corpn.
Dixon, A., inspr., muncpl. slaughter-house, Cal-
Dixon, A. C., sub-inspr. of police, Byculla, Bombay.
Dixon, A. H. asst., Kanan Devan Hills produce co., ld., Manaar, Travancore.
Dixon, C. H., B.A., prinpl., high schl., Allahabad.
Dixon, C. S., lt., 1st batn., R. Ir. Rif., Meerut.
Dixon, F. A., asst., Sarda silk con., Sarda, Rajshahi.
Dixon, F. A., 2nd lt., 25th batty., R. A., Bellary.
Dixon, F. C., A.M.I.C.E., A.I.E.E., firm of Adam & co., Agra. [gong.
Dixon, F. P., B.A., I.C.S., collr. & magte., Chitta-
Dixon, F. T., I.C.S., dist. judge, Ferozepore.
Dixon, F. W., inspr., govt. ry. police, O. & R. ry., Benares. [Clive st.
Dixon, G., asst., coal dept., Bird & co., 101-1,
Dixon, G., asst.-surgn., Gadag. [Rangoon.
Dixon, G. L., asst., Whiteaway, Laidlaw & co.,
Dixon, J. W., asst., Kanan Devan Hills produce co., ld., Munaar, Travancore.
Dixon, R. M., B.A., asst. curator, Victoria & Albert museum, Parel rd., Byculla, Bombay.
Dixon, T. J., engr., p. w. d., Ludhiana divn., Sirhind canal, Rupar.
Dixon, W. J., train exmr., N. G. S. ry., Wadi.
Doake, J. B., mangr., Dinjan divn., Greenwood tea co., ld., Rangagora, Lakhimpur.
Dobbie, C. F., maj., D. C. comdr., 4th Prince Albert Victor's Rajputs, Chakdara.
Dobbie, G., asst., Lower Hooghly mills co., ld., Buddertollah.
Dobbie, H., asst., Singareni collieries., Hyderabad (Deccan) co., ld., Secunderabad.
Dobbie, H. H., lt.-col., comdt., 30th Punjabis, Jhelum.
Dobbie, W. H., lt.-col., comdg. 72nd Punjabis, Meiktila, Burma.
Dobbie, W. H., acct.-genl., Madras.
Dobbin, A. W., 2nd-lt., 70 co., R. A., Aden.
Dobbin, E. J., capt., R.A.M.C., stn. hosptl., Quetta, on lve.
Dobbin, F. K., M.A., bar.-at-law, regtr., ct. of small causes & coroner of Calcutta; *res.*, 1, Wood street.
Dobbin, L. G. W., capt., 1st batn., North'n. regt., Jullundur, on lve. [Kohat.
Dobbin, W. J. K., maj., 2nd-in-comd., 51st Sikhs,
Dobbs, A. H., lt.-col., I.A., supdt. of pensions & family payments, Fort St. George, Madras.
Dobbs, C. F., capt., offg. D. C. comdr., 94th Russell's infy., Aden.
Dobbs, H. C., 2nd-lt., No. 60 co., R. A., Bombay.
Dobbs, W. E. J., I.C.S., asst. magte. & collr., Allahabad.

What is Lalimli?
Digitized by Google

Dobie, J. J., lt., 3rd Hussars, Sialkot.
Dobinson, R. R., sergt., Cawnpur.
Dobson, A. F., col., M.B., I.M.S., prinpl. medl. offr., Bangalore & Southn. dists., Wellington.
Dobson, B. H., I.C.S., asst. commsr., Jhelum, Punjab.
Dobson, C., B.A., hd. mr., Agra coll., Agra.
Dobson, E. F. H., lt.-col., M.B., I.M.S., medl. store-kpr. to govt., Bengal comd., 8, Wellesley place.
Dobson, E. G., excise supdt., Thaton, Burma.
Dobson, F., lt., in comd., R. I. M. Str. *Elphinstone*, Port Blair.
Dobson, F., Insein.
Dobson, F., insprr., G. P. O.
Dobson, J., dist. supdt. of police, Thaton.
Dobson, J., asst., office of exmr. of marine accts., Bombay.
Dobson, J., engr., Mohr Bros. & co., ld., Rangoon.
Dobson, J. R., asst. insprr., local fund accts., acct.-genl.'s office, Rangoon.
Dobson, R., asst., T. G. Bailey & co., Bangalore.
Dobson, S. H., clk., office of acct.-genl., p. w. d., govt. of India. [Ruby mines.
Dobson, T. R., asst. dist. supdt. of police, Momeik.
Dobson, W., loco. f'man, Madras ry., Perambur, Madras.
Dockray-Waterhouse, R., lt., 6th Dragoon Gds., Bangalore. [Bannu.
Dodd, A. H. R., 2nd-lt., squad. offr., 17th Cavy.,
Dodd, B., clk., office of exmr., p. w. accts., C. P., Nagpur.
Dodd, C., regtr., university, Allahabad.
Dodd, C., depy. tel. mr., Quetta.
Dodd, C. A., inspg. tel. mr., Karachi. [Cachar.
Dodd, E. C. T., asst., Doloo tea co., ld., Doloo,
Dodd, G., capt., D. C. O., 27th Punjabis, with N. Waziristan Militia.
Dodd, J., clk., office of chf. engr. & secy. to chf. commsr., C. P., Nagpur.
Dodd, J. R., lt.-col., M.D., F.R.C.S.E., R.A.M.C., comdg. stn. hosptl., Mhow. [bay.
Dodd, O., asst., Whiteaway, Laidlaw & co., Bom-
Dodd, R. J. S., offg. asst. dist. supdt. of police, Mainpuri. [Sind.
Dodd, W. R., tel. mr., govt. tel. dept., Hyderabad,
Dodd, W. S., revd., Wesleyan missnry., Negapatam. [Poona.
Dodds, Mary, Miss, L.R.C.P. & S., medl. practnr.,
Dodds, P., asst., Thos. Cook & Son, 13, Esplanade road, Bombay.
Dodds-Price, J., medl. offr., Salonah tea co., ld., Nowgong, Assam.
Doderet, W., I.C.S., collr. and magte., Ahmedabad.
Dodge, H. T., genl. mangr., New York export & import co., 19, Hummum st., Bombay.
Dodgson, J., depy. consvr. of forests, working plans, centl. cir., Poona.
Dods, A., asst., Howrah iron works, Telkul Ghat road, Howrah.
Dods, Wm., agent, Parry & co., 24, Pollock street.
Dods, W. K., acct., Hongkong & Shanghai Banking corpn.; *res.*, 6, Middleton row.
Dodson, E. J., Miss, M.D., missnry., ch. missnry. socy., medl. missn., Dera Ghazi Khan.
Dodson, W. P., loco. f'man, loco. & carr. dept., S. I. ry., Trichinopoly.
Dodsworth, O., Azamgarh. [India,
Dodsworth, P. T. L., asst., foreign dept., govt. of
Doelly, M., asst., signs per pro., A. Mahler, Apollo street, Bombay. [Maimansing.
Doery, A., Miss, missnry. in chge., Tangail missn.,
Doggett, A., Sagaing. [Madras.
Doggett, S. E., tempy. tel. mr., centl. tel. office,
Doig, W. A., I.C.S., actg. hd. asst. collr. & magte., Coondapur.
Dol, A. L., bar.-at-law, Akyab.
Dollman, W., Simla.
Dollman, —, Miss, asst., Christ ch. schl., Simla.
Dolmar, J. G., asst., R. S. N. co., ld., 2, Clive Ghat street.
Dolmar, T. H., press supdt., E. B. S. ry., Sealdah; *res.*, 13, Lindsay street.
Dolphin, P., asst. mr., St. Peter's coll., Agra.
Dolphin, T. A., mangr., Mary Grove hill tea & coffee estates Ranchi.
Dolton, I., Miss, asst. mrs., Christ ch. schl., Simla.
Dolton, J. A., mangr., Thos. Cook & Son, 9, Old Court House street.
Dombrowski, M., revd. fr., R. C. missnry., P. O. Jafflong, Cachar.
Domenge, M. V., very revd. fr., vicar-genl., R. C. missn., Vizianagram.
Domenica, B., Sister, Hidaipur convent, Nadiya.
Domenichetti, F. H., capt., D. C. comdr., 88th Carnatic infy., Madras. [Allahabad.
Doming, H. A., boiler insprr., loco. dept., E. I. ry.,
Domingo, C., stn.-mr., N.-W. ry., Mooltan city.
Domingo, C., reader, *Civil & Mily. Gazette* press, Lahore. [Allahabad.
Domingo, F. M., f'man store-kpr., govt. press,
Domingo, P., Mogok. [lundur,
Dominic, —, revd. fr., O.C., mily. chapln., Jul-
Dominio,—, revd. fr., R. C. chapln., Dasna.
Dominy, A. T., mangr., Mim tea co., ld., Ghoom, Darjeeling.
Dominy, G. H., asst., Tukvar divn., Lebong tea co., ld., Darjeeling.
Dominy, H., asst., Gyabaree & Singbulli divn., Darjeeling Consolidated tea co., ld., Panighatta.
Dominy, J., supdt., water & gas works, p. w. d., Jaipur, Rajputana.
Dominy, W. E., asst., Badamtam divn., Lebong tea co., ld., Lebong, Darjeeling.
Don, F. A., lt., D. C. offr., 77th Moplah rifles, Bangalore.
Don, R. A., chf. acct., Bank of Bombay, Bombay
Don, Watson & Co., merchts. & agts., 5, *Commercial building.*
Donaghey, J. O'B., ex. asst. supdt., No. 3 party (topl.), survey of India, Bangalore.
Donaghue, K., Mrs., Mandalay.
Donaghue, L., condr., sub-engr., p. w. d., Puthoor, Trichinopoly.
Donald, A. K., bar.-at-law, profsr. of law, govt. law schl., Bombay. [Rangoon.
Donald, C. D., asst., Bulloch Bros. & co., ld.,
Donald, D., asst. dist. supdt. of police, Lyallpur, Jhang.
Donald, D., C.I.E., comdt., B. M. police, Kohat.
Donald Graham & Co., merchts. and agents, Karachi. [Mozufferpore.
Donald, J., M.A., I.C.S., jt.-magte. and depy. collr.,
Donald, J., asst. consvr. of forests, Bilaspur, C. P.
Donald, J. S., C.I.E., Bannu, on lve.
Donald, J. Y., asst., Titaghur jute facty. co., ld., Titaghur.
Donald, T. C., asst., Shamnuggur jute facty. co., ld., Shamnuggur, E. B. S. ry.
Donaldson & Co., jute merchts., commsn. agents, Naraingunge.
Donaldson, C. E., clk., office of mily. secy. to H. E. the comdr.-in-chf., Simla.
Donaldson, E., Miss, princpl., girls' high schl., 46, Rajpur road, Dehra Dun.
Donaldson, G. W., asst. engr., Uska-Tulsipur extn., B. & N.-W. ry., Basti.
Donaldson, J., maj., R.A.M.C., stn. hosptl., Agra.
Donaldson, J. M. E., capt., 46th batty., R. A., Jullundur.
Donaldson, —, Miss, Jubbulpore, C. P.
Donaldson, R., Bangalore.
Donaldson, W. C., supdt., consvcy., muncplty., Rangoon.
Donaldson, W. J., Lahore.
Doneaud, T. A., asst., Higginbotham & co., Bangalore.
Doneda, L., mangr., Codialbail prntg. press, Mangalore, S. Canara.
Donegan, J., asst. stn.-mr., E. I. ry., Delhi.
Donelan, C. H., asst. p. w. inspr., D.-H. ry., Darjeeling.
Donkin, A. H., mangr., Woodbine divn., Nokhroy (Assam) tea co., ld., Tinsukia, Assam.
Donlea, A. J., Mrs., proprss., Springfield hotel, Dalhousie.
Donlea, P. P., asst. opium agt., Aliganj, Saran.
Donlea, T., capt., house propr., Dalhousie.
Donnal, J. H., chf. cashier & acct., the Champion reef gold mining co. of India, ld., Champion reefs, Mysore.

See page 1578.

Digitized by Google

Donnan, W., capt., I.A., exmr., ordce. & facty. accts., 1, Koylahghat st.
Donne, F., signlr., govt. tel. dept., Agra.
Donne, H., asst. secy. to govt., mily. dept., Mysore, Bangalore. [dist., Mian Mir.
Donne, H. R. B., col., asst. adjt.-genl., Lahore
Donne, S. W., revd., missnry., C. M. socy., Shantirajpur, Shikarpur, Bengal.
Donnel, H. O., hd. clk., muncplty., Cawnpur.
Donnelland, G. O. L., tel. mr., govt. tel. dept., Rangoon.
Donnelland, J. H. A., asst.-surgn., L.S.M.D., R.I.M. Str. *Dalhousie*, Aden.
Donnelly, A., p.w. inspr., G. I. P., ry., Diksal.
Donnet, J. J. C., lt-col., R.A.M.C., stn. hosptl., Quetta.
Donnie, F., Agra. [lore.
Donnison, J. E., asst., Hajee Ismail Sait, Banga-
Donnithorne, J. H., asst., Howrah iron wks., Howrah. [6, Russell st.
Donnithorne, R. A., secy., port commsrs.; *res.*,
Donnithorne, S., B.A., asst., Y. M. C. A., Rangoon.
Donogh, W. R., M.A., bar.-at-law; *res.*, Bengal club, 1, Russell street. [Mailani.,
Donoghue, E. W. P., fuel inspr., R.-K. ry.,
Donohoe, E. H., p. w. inspr., N.-W. ry., Malakwal.
Donovan, C., profsr., St. Michael's bdg. and high schl., Bankipur.
Donovan, C., maj., B.A., M.D., I.M.S., persnl. asst. to surgn.-genl. with govt., &c., Madras.
Donovan, C. C., capt., R.A., ordnce. offr., on duty, England. [Bassein, Burma.
Donovan, C. J. W., supdt., depy. commsr.'s office,
Donovan, W., A.M.I.E.E., mangr. and engr., Oriental telephone and electric co., ld., 7, Pollock street.
Dontre, G., asst. stn.-mr., B.-N. ry., Jhursaguda.
Donzelle, W. H., mangr., Toolsiah ind. con., Kishengunge, Bhagalpur.
Donzelli, S., revd., missnry., R. C. missn., Krishnagar, Nadiya.
Doolan, W., condr., S. and T. dept., Quetta.
Dooley, J., f'man, rolling mill, foundry and shell facty., Cossipore.
Dopping-Hepenstal, M. E., capt., D. C. offr., 1-3rd Gur. rif., Almora.
Doran, A., revd., S.J., tchr., primary dept., St. Xavier's coll., 10, Park street.
Doran, A. H., clk. of wks., E. I. ry., Howrah.
Doran, A. W. T., Cawnpur.
Doran, E. A., B.A., postmr.-genl., Bengal.
Doran, E. W., clk. of wks., H.-B. ry., P. O. Chirkunda, Barakar.
Doran, H. F., asst., Mackinnon, Mackenzie & co.; *res.*, 22, Loudon street.
Doran, J. A., asst. exmr., mily. accts., pay bch., Punjab comd., Rawal Pindi.
Doran, J. H., bk.-sergt., mily. wks., Dagshai.
Doran, J. W., comdr., flotilla serv., E. B. S. ry., Sara.
Doran, K., Miss, offg. asst. mrs., Victoria boys' schls., Kurseong.
Dorgan, J., capt., M.B., R.A.M.C., stn. hosptl., Poona.
Dorice, R., supvsr., port commsrs.' tea warehouse.
Doris, C. H., asst., Ho Thye & co., 3, Amratollah street.
Doris, C. R., tel. inspr., E. I. ry., Allahabad.
Dorkins, A. J., lt., asst. comsy., ordnce. dept., Fort William.
Dorman, R. E. S., mangr., ry. refreshmt. rooms, (Spencer & co., ld.,) S. I. ry., Madras.
Dorman, W. S., tempy. engr., p. w. d., Kasauli.
Dormer, R., signl. inspr., engrg. dept., E. I. ry., Howrah. [docks.
Dormieux, E. C., asst., Bird & co., Kidderpur
Dormieux, R. R., hd. clk., office of govt. advte., Rangoon. [Salem.
Dorneald, R., asst., Grange coffee estate, Yercaud,
Dorothea, M. M., suprss., Loreto schl. for girls, "Loreto House," 7, Middleton row.
Dorrat, J., engr., Steel Bros. & co., ld., Rangoon.
Dorrien, H. L. Smith, maj.-genl., C.B., D.S.O., Brit. serv., comdg. Quetta.
Dorward, W., subadar, mily. police, Lakhimpur batn., Dibrugarh, Assam.
Dosithins, A., bro., hd. mr., St. Patrick's instn., Moulmein. [*street.*
Doss & Co., tea and genl. agents, 12, *British Indian*
DosSantos, F. H., bar.-at-law, Hyderabad, Deccan.
Dosset, C., store-sergt., ordnce. dept., Ferozepur.
Dott & Co., wine merchts. and genl. store-keepers, 45, *Wellesley street.*
Dott, A. S., firm of MacDowell & co.; *res.*, 8, Middleton row.
Dott, N., & Co., genl. tobacconists, 9, *New China Bazar street.*
Doucas, S., Ralli Bros.' agency, Tuticorin.
Dougall, W., maj., 6th Dragoon Guards, Bangalore.
Dougherty, J. L., lt., D. C. offr., 48th Pioneers, Lucknow.
Doughty, C. H. M., capt., 2nd batn., Roy. Welsh Fusiliers, Agra. [lary, on lve.
Doughty, E. C., capt., 2nd batn., Suffolk regt., Bel-
Doughty, W., mangr., British brewery co., Ootacamund, Nilgiris.
Douglas, A., Bombay. [dept., Quetta.
Douglas, A. E., sub-condr., supply and transpt.
Douglas, A. P., capt., R.A., ordnce. offr., Ferozepur.
Douglas, C., Miss, missnry., ch. of Scot. missn., Sialkot.
Douglas, C. H., inspr., customs prev. serv.; *res.*, 71, Corporation street.
Douglas, D., asst., Khobong divn., Assam Frontier tea co., ld., Talup, Dibrugarh.
Douglas, E. A., revd., M.A., C. M. S. missnry., Menguenapuram, Tinnevelly.
Douglas, E. R., mangr., Darjeeling-Himalayan tea co., Tindharia, Darjeeling.
Douglas, F., Miss, asst., Armenian coll., 39, Free School street.
Douglas, G. A., Akers, lt., 2nd batn., Arg. and Suth'd Highrs, A.-D.-C. to H. E. the Viceroy.
Douglas, G. S., lt., D. C. O., 18th infy., Benares, on lve.
Douglas, H. A., capt., A.S.C., S. and T. corps, Mhow. [Srinagar.
Douglas, H. D., asst. dir. of sericulture, Kashmir,
Douglas, H. E. M., capt., V.C., D.S.O., R.A.M.C., stn. hosptl., Rawal Pindi.
Douglas, J., agent, E. I. ry. co.; *res.*, Bengal club, 2, Russell street.
Douglas, J., chf. d'ftsman, loco. dept., N. G. S. ry., Secunderabad.
Douglas, J., revd., M.A., missnry., Free ch. of Scot. missn., Nagpur. [Teheran.
Douglas, J. A., maj., 2nd Ben. Lanc., mily. attaché,
Douglas, —, Miss, missnry., ch. of Scot. missn., Sialkot. [Simla.
Douglas, M. W., maj., C.I.E., I.A., depy. commsr.,
Douglas, P. C., capt., R.A.M.C., doing duty, stn. hosptl., Mhow. [road, Entally.
Douglas, R., asst., Jas. Glendye & co., 49, South
Douglas, Ross & Co., merchts., 6 & 7, *Jackson's lane.*
Douglas, R. P., asst., refnry. dept., Assam oil co, ld., Digboi, Lakhimpur.
Douglas, S. J., I.C.S., bar.-at-law, Birbhum, on lve.
Douglas, S. M., B.A., inspr. of schls., Northn. cir., Mandalay, Burma.
Douglas, S. R., capt., I.M.S., medl. offr., 22nd Punjabis, D. G. Khan, on lve.
Douglas, W., mangr., Con. tea & lands co., ld., Deanston divn., Kalighat, Sylhet.
Douglas, W. B., capt., D. C. comdr., 8th Rajputs, Dibrugarh. [Bangalore.
Douglas, W. J. N., mangr., Watson's coach facty.,
Douglas, W. R. W., lt., R. I. M. *Minto*, Port Blair, Andaman Islands.
Douglass, F.W., revd., M.A., Oxford missn., Barisal.
Douglass, P. C., capt., R.A.M.C., stn. hosptl., Mhow, tempy. duty, Avoca. [Punjab, Lahore.
Douie, *Hon.* J. McC., I.C.S., settmt. commsr.,
Doulan, F., traf. inspr., B.-N ry., Nagpur.
Doutil, C. N., asst., jute and gunny dept., Bird & co., 101-1, Clive street.
Dove, E. P., asst. engr., p. w. d., Taunggyi, Burma.
Dove, F. S., firm of Seymour, Dove & co., Esplanade road, Bombay. [road, Bombay.
Dove, H., firm of Seymour, Dove & co., Esplanade
Dove, —, Mrs., firm of Seymour, Dove & co., Esplanade road, Bombay.

What is Lalimli?
Digitized by Google

Dover, A. H., licensed measurer, Bengal chamber of commerce.
Dover, C. N., customs prev. offr. ; *res.*, 2, Convent lane. [lane.
Dover, C. V., customs prev. offr.; *res.*, 39, Taltolla
Dover, C. W., state engr., Gangtok, Sikkim.
Dover, E. F., asst., Dover's medl. hall, Rangoon.
Dover, E. T., propr., Dover's medl., hall, Rangoon.
Dover, E. W., asst. contlr., mily. accts., Ben. comd.; *res.*, 31, Ballygunge Circular road.
Dover, F. C. W., asst. acct.-genl., p. w. dept., govt. of India. [of commce.
Dover, P. J., licensed measurer, Bengal chamber
Dover, W., asst., jute dept., Martin & co., 34, Jackson's Ghat street.
Dover, R. W., depy. exmr., office of acct.-genl., mily. dept., 6, Esplanade row, East.
Dover, W. C., B.A., tutor and supdt., Bhinga Raj estabt., Bhinga, Oudh.
Dover, W. S., supdt., sub-acct. serv., office of depy. comptlr., post office, Nagpur. [Ghazipur.
Doverins, A., ferry supdt., B. & N.-W. ry., *Doveton & Co., genl. merchts., &c., Benares.*
Doveton, A. M., capt., comdg. depôt, 101st Grendrs., Quetta, on lve.
Doveton, C., asst., Wiele's studio, 20, South Parade, Bangalore. [L. Burma.
Doveton, C. W., depy. consvr. of forests, Prome,
Doveton, H. J., lt., D. C. offr., 21st Punjabis, Jullundur. [Jhelum.
Doveton, J. H., capt., 16th Cavy., stn. staff offr.,
Doveton, W. J., asst. supdt. of police, Maubin, Burma, on furlo.
Dovey, F., supdt., Acher tea estate, Wynaad.
Dow, Alex., Sealdah.
Dow, P. N., engr., Tingri tea co., ld., Hoogrijan, Assam.
Dow, R. D., chf. mechl. engr., ordnce. dept., Ferozepur.
Dowd, W. F., revd., missnry., Amer. Bapt. Assam missn., Impur, Naga Hills. [East.
Dowden, C. G., asst., H. Hobbs & co., 4, Esplanade,
Dowding, C., armr. sergt., ordnce. dept., Poona.
Dowding, H. C. T., lt., 8th batty., R. G. A., Rawal Pindi.
Dowding, W. K., firm of Turner, Morrison & co.; *res.*, 15, Camac street. [Rawal Pindi.
Dowell, G. C., maj., 6th mtn. batty., R. G. A.,
Dowle, B., revd. fr., Simla.
Dowle, W. J., Saharanpur. [Chittagong.
Dowling, A. F., mang. dir., Kodala, ld., Rangunia,
Dowling, E., d'ftsman, office of govt. of India, p. w. d. ; *res.*, 234-6, Lower Circular road.
Dowling, F. S., resdt. mangr., Burk Bros., 2 & 4, Peter's lane ; *res.*, 234-6, Lower Cir. road.
Dowling, —, Miss, asst. mrs., girls' dept., La Martinière, 6, Rawdon street.
Dowling, W., asst., stevedoring dept., B. I. S. N. co., ld. [assocn., Kasauli.
Down, C. P., Mrs., lady supdt., Punjab nursing
Down, F. E., dist. supdt. of police, Fatehpur.
Down, J. E., inspr.-genl. of police, Bombay.
Down, J. R., sergt., soldier mech., ammn. facty., Kirkee.
Down, W. T., sub-inspr. of pol., Byculla, Bombay.
Downer, C. P., lt., 1st batn., Northamptonshire regt., Jullundur. [Burma.
Downes, A., asst. supdt. of police, Kyaikto,
Downes, A., asst., R. Sharp & Sons, Bombay.
Downes, G., asst., St. George's high schl., Agra.
Downes, G. A. S., inspg. tel. mr., govt. tel. dept., Cawnpur. [Rangoon.
Downes, L. L., firm of Morrison, Downes & co.,
Downes, M. K., Miss, asst., St. George's high schl., Agra. [puts, Mauritius, on lve.
Downes, W. K., lt.-col., D.S.O., comdt., 11th Raj-
Downey, C. E. L., licensed pilot, Rangoon.
Downie, D., Mrs., missnry., Amer. Bapt. Telegu missn., Nellore.
Downie, D., revd., D.D., treasr., Amer. Bapt. missnry. union, Telegu missn., Nellore. [bay.
Downie, R. A., asst., Charles Brown & co., Bom-
Downie, M., Miss., Nellore.
Downie, W. C., mech., carr. & wagon dept., E. I. ry. ; *res.*, 61, Cambridge Terrace, Howrah.
Downing, A. K. W., Coonoor, Nilgiris.
Downing, C. Y., zemindar, Purneah.
Downing, J. G., lt.-col., I.A., contr. of mily. accts., Madras. [Bombay.
Downing, J.H., supdt., Royal Alfred sailors' home,
Downing, J. T., asst., Remington typewriter co., 2, Pollock street ; *res.*, 14-2, Sudder street.
Downs, C. C., Miss, missnry., Amer. Presbyn. misssn., Jullundur. [suguda.
Downs, J. A., sub-p. w. inspr., B.-N. ry., Jhar-
Downs, W. R., carr. exmr., B.-N. ry., Nagpur.
Dowson, J., signlr., govt. tel. dept., Simla.
Dowson,—, Miss, Abbottabad. [Assam.
Doxat, W. A. R., depy. convsr. of forests, Sibsagar,
Doxey, F., asst., Barlow & co., 37, Strand road.
Doyle, A., Nagpur. [Peshawar.
Doyle, A. H. J., lt.-col., 2nd batn., Shrop. L. infy.,
Doyle, F., agt., Bird & co., Chandpur.
Doyle, Harry, & Co., merchts. & genl. commsn. agents, 2, Swallow lane.
Doyle, H. J., condr., ovsr., ordnce, dept., Madras.
Doyle, J., condr., tel. mr., govt tel. dept., Bombay Presdy.
Doyle, J., revd. fr., spiritual dir., San Thome coll., Mylapore, Madras.
Doyle, J., Kasauli.
Doyle, J. E., inspr. of customs, Rangoon.
Doyle, J. F., asst., W. Newman & co., 4, Dalhousie square, East.
Doyle, J. M., travlg. ticket inspr., E. I. ry., Dinapore. [soorie.
Doyle,—, Miss, asst., Trevillion & Clarke, Mus-
Doyle, M. J., condr., supply and transpt. corps, Sunny Bank, Murree.
Doyle, P., mangr., *Mandalay Herald*, Mandalay.
Doyle, Pat., C.E., propr., *Indain Engineering*, 7, Govt. place. [ld., Agra.
Doyle, W., chemist., Agra co-operative stores,
Doyle, W. B., depy. postmr., Nagpore.
D'Oyly, J., lt., adjt., 119th infy., Hongkong.
Dozey, C., mangr., Chitpur hyd. jute press co., ld., Chitpur.
Dozey, C. E., hd. asst., port and shipping office.
Dozey, E. C., supdt., acct.-genl.'s office, Bengal, on lve. [ments, 5, Strand road.
Dozey, E. C., hd. asst., office of govt. consign-
Dozey, F. C., steam roller driver, muncplty., Mandalay.
Dracott, C. H., Rajpur.
Dracott, E. T., clk., loco. dept., G. I. P. ry., Parel, Bombay.
Dracott, F., inspr. of police, Mhow.
Dracott, H. D., supdt., Central India agency office, Indore. [ry., Bombay.
Dracup, H. P., chf. clk., audit office, B.-B. & C. I.
Dracup, J., asst. stn.-mr., N.-W. ry., Phillour.
Dracup, J. W. S., 4th presdy. magte., Bombay.
Dracup, P., clk., audit office, B.-B. & C. I. ry., Ajmere.
Dracup, R. H., clk., p. w. d., govt. of India.
Drage, G., capt., I.A., asst. commsr., on lve.
Dragon, J., 2nd clk., regtrn. dept., depy. commsr.'s office, Rangoon. [Mandalay.
Dragon, P. S., acct., Irrawaddy flotilla co., ld.,
Drake, F. R., maj., 1st batty., R. G. A., Quetta.
Drake, G., nursing sister, Q.A.M.N.S., No. 1 sec. hosptl., Meerut, [nagar.
Drake, H. M., capt., III bde., R. A., Ahmed-
Drake, J., dr., M.R.C.S., L.R.C.P., medl. offr., Anglo-Amer. direct tea trdg. co., ld., Thakur- [Agra.
bari, Darrang.
Drake, John, revd., pastor, Havelock Bapt. ch.,
Drake, J. E., spcl. pilot, Moulmein.
Drake, N., Miss, asst. tchr., Madras civil orphan asylums & St. Mary's ch. charity schls., Egmore, Madras. [Secunderabad.
Drake, R. E., lt., 1st batn., The Lincolnshire regt.,
Drake, T. O., asst. comsy., depy. exmr., ordnce. facty. accts. in India, 1, Koilah Ghat st.
Drake, W. J., depy. supdt., Burma p. w. sectt., Rangoon. [Cuttack.
Drake-Brockman, C. B., dist. s updt. of police,
Drake-Brockman, D. H., capt., D. C. comdr., 2nd batn., 30th Garhwal rifles Lansdowne.

See page 1578.

Digitized by Google

Drake-Brockman, D. L., I.C.S., jt.-magte., Gorakhpur. [Midnapore.
Drake-Brockman, E. G., I.C.S., dist. & sess.-judge,
Drake-Brockman, H. E., maj., I.M.S., agency surgn., Bundelkhund, on furlo.
Drake-Brockman, H. V., I.C.S., addtl. judl. commsr., Nagpur, C. P. [Bangalore.
Drake-Brockman, V., 2nd-lt., 1st batn., Essex regt.,
Draket-Brockman, V. G., capt., I.M.S., agency surgn., Eastern Rajputana States, Bharatpur.
Drane, J. B., loco. f'man, B.-N. ry., Bilaspur.
Draper, E. H., inspr. of police, Clare road, Bombay. [Mussoorie.
Draper,—, Mrs., asst., M. S. Hathaway & co.,
Draper, P. J., Puri.
Draper, W., Vepery, Madras.
Draper, W., asst., Murray & co., ld., Lucknow.
Draper, W. R., asst., Fitch & co., ld., Mussoorie.
Drapes, E. H. A. Travers, mang. propr., Glengariff & Waterford coffee estates, Yercaud, Salem.
Drawbridge, W. H., revd., jr. chapln., St. Paul's cathdl.; *res.*, 1, Theatre road. [bad.
Dray, H. M., asst., Rothasgurh rhea co., Shaha-
Drayton, G. S., asst., Kemp & co., ld., Bombay.
Dreckmann, F., revd. fr., S.J., prinpl., coll. dept., St. Xavier's coll., Bombay.
Dredge, J. A., Bombay. [lore.
Dredge, J. A., capt., I.M.S., staff surgn., Banga-
Dreier, A., mangr., Kruger & co., ld., Moulmein.
Drennan & Co., cotton and produce brokers, Elphinstone cir., Bombay.
Dresel, S., mangr., signs per pro., Schroder, Smidt & co., Delhi. [Cannanore.
Drever, J. W., maj., 71st Rif., attached 79th infy.,
Drew, A., agent, Salar Jung este., Ootacamund, Nilgiris.
Drew, A., asst., Hajee Ismail Sait, Bangalore.
Drew, A. B. H., maj., 2nd-in-comd., 29th Punjabis, D. I. Khan, on lve. [Clive st.
Drew, A. S., asst., Geo. Henderson & co., 100,
Drew, A. S., asst., Geo. Gillespie & co., Rangoon.
Drew, B. C. H., lt., D. C. offr., 23rd Pioneers, Jhelum.
Drew, F. E. C., B.A., profsr., mental and moral science, Pachaiyappa's coll., Esplanade, Madras.
Drew, G., hony. capt., bk.-mr., mily wks., Fort St. George, Madras. [Lahore.
Drew, G. B., capt., a.-d.-c. to genl. offr. comdg.
Drew, W., revd., chapln., St. Andrew's ch., Cachar, Assam.
Drew, W. W., I.C.S., offg. commsr., Belgaum.
Drewet, Chowna & Co., machnry. merchts., 31, *Church Gate st., Fort, Bombay.*
Driesen, W. F., condr., S. & T. corps, on lve.
Drimmie, T. H. K., agent, James Scott & Sons, 2 & 3, Clive row. [Pindi.
Drinan, G. C., lt., Roy. Sussex regt., Rawal
Dring, W. A., genl. traf. mangr., E. I. ry.; *res.*, 5, Hungerford st.
Drinkwater, G., Pahartoli, Chittagong.
Driscoll,—, Miss, Sukkur.
Driver, C. H., mangr., Garden Reach spg. & manfctg. co., ld., 22, Garden Reach. [Bombay.
Drooney, M., asst., Whiteaway, Laidlaw & co.,
Drossos, J. N., Ralli Bros.' agency, Ahmednagar.
Drouven, L. J., comdr., S. S. *Atlas; res.*, 9 and 10, Kenderdine's lane.
Droyle, J. C., bar.-at-law, Moulmein.
Droz, Amstutz & Co., wholesale dealers in watches, clocks & jewellery, 11, *Hornby road, Bombay; bch. at* 14, *Dalhousie square, Calcutta.*
Droz, C., firm of Droz, Amstutz & co., Bombay.
Druce, V. P., lt., 1st batn., Bedf. regt., Jhansi.
Druem, A. C., revd., coll. of chaplns., San Thome semnry., Madras.
Druem, C., chf. clk., engrg. wkshop., Madras ry., Arkonam, Madras. [Kalat.
Drummond, A. B., capt., I.A., asst. poltl. agent,
Drummond, A. C., engr., Burma oil co., ld., Rangoon.
Drummond & Co., commsn. agents, &c., South Parade, Bangalore.
Drummond, C. C., dr., missnry., Foreign Christian missnry. socy., Hurda.
Drummond, C. C., Mrs., missnry., Foreign Christian missnry. socy., Hurda, C. P.
Drummond, E. G., lt., 2-4th Gur. rifs., a.-d.-c. to H. H. the Lt.-Govr. of the Punjab, Lahore.
Drummond, F. H. R., lt.-col., C.I.E., asst. to the resdt. at Gwalior, Goona.
Drummond, G. R., electrn., carr. & wagon dept., R.-M. ry., Ajmere.
Drummond, H., Miss, missnry., ch. of Scot. missn., 125, Bow Bazar street.
Drummond, H. F., sub-depy. opium agt., Arrah, Shahabad.
Drummond, J. R., I.C.S., Punjab, on lve.
Drummond, M., revd., Agra.
Drummond, *Hon.* M. C. A., lt., adjt., 2nd batn., The Black Watch, Solon.
Drummond-Gordon, J., revd., B.D., Benares.
Drury, E. N., I.C.S., depy. commsr., Magwe. [coll.
Drury, F. J., maj., M.B., I.M.S., offg. prinpl., medl.
Dryden, A., M.I.M.E., engr., Calcutta mint; *res.*, Mint quarters, Strand road, North.
Drysdale, D., supdt., depy. adjt.-genl.'s office, Naini Tal.
Drysdale, L., asst., New York Life insce. co., 8, Old Court House st. [Dooars.
Drysdale, L., mangr., Chalouni tea co., ld., Chalsa,
Drysdale, T. A., asst., Indian condiment manfcty., 1, 2 & 3, Popham's Broadway, Madras.
Duarte Bros. & Co., A. V., wines & genl. merchts., Mormugao.
Duarte, H., asst., Goribidnor sugar facty, Mysore.
Duarte, J. C., medl. practnr., Rangoon.
Duarte, W., asst., Culter, Palmer & co., Madras.
Dubas, C. A., mangr., Berhampore divn., Bengal Silk co., ld., Behampore, Bengal.
Dubbin, F. R., asst., James Murray & co., 12, Govt. place, East.
Dubern, A. G., firm of Dubern & co., Rangoon.
Dubern, G., mangr., Crystal ice supply co., ld.; *res.*, 83, Lower Circular road.
Dubern, J. E., firm of Dubern & co., 5 & 5*a*, Sule Pagoda rd., Rangoon.
DuBignon, P. W., inspr. of police, Ballia, U. P.
DuBison, J. M., inspr., mail agency dept., G. P. O.
DuBisson, T. M., librn., high court.
Dubois, A. E., mily. asst.-surgn., I.S.M.D., house surgn., Presdy. genl. hosptl., 244, Lower Circular road.
Dubois, G. N., audtr., office of depy. compltr., P. Os., Punjab cir., Delhi.
Dubois, H. C., asst. exmr., mily. accts. office, pay bch., Punjab comd., Rawal Pindi.
Dubois, W. A., dist. supdt., of police, Sholapur.
DuBoulay, J. H., J.P., I.C.S., pte. secy. to H. E. the Govr. of Bombay. [kanal.
Dubreull, J., revd. fr., S.J., R. C. missn., Kodai-
Dubus, R., asst., L. Payen & co., Goorellie facty., Daspur P. O., Midnapur.
Ducase, W., asst. engr., muncplty., Allahabad.
Ducasse, E. H., genl. clk., traf. mangr.'s office, B.-N. ry., 13, Garden Reach road.
Ducasse, E. J., agt., Inland Emigration agency, Birbhum. [ry., Jamalpur.
Ducasse, F. A., clk., accts. bch., loco. dept., E. I.
Ducat, A. B., engr., Amrail divn., Consolidated tea & lands co., ld., Sathgaon, Sylhet.
Ducat, C. M., lt.-col., 34th Prince Albert Victor's Own Poona Horse, mily. attaché, Pekin, China.
Ducat, C. T., capt., I.A., B.A., Oxon. (Marlborough & Worcester coll.), asst. commsr., Merwara.
Ducat, F. G. W., asst., Mackinnon, Mackenzie & co.; *res.*, 4, Pretoria street.
Ducat, H. C. C., maj., 2nd batn., 4th Gurkhas, Bakloh. [Mir.
Ducat, R., capt., D. C., offr., 20th Punjabis, Mian
Ducat, W. F., asst., Gillanders, Arbuthnot & co.; *res.*, 4, Lyons range.
Duchesne A. E., B.A., mangr., Longmans, Green & co., 32, Hornby road, Bombay.
Duckett, T., mangr., Punjab ice co., ld., Mooltan.
Duckworth, A., revd., missnry., Alliance missn., Viramgaon, Gujerat. [Bareli.
Duckworth, A. R., asst.-surgn., I.S.M.D., stn. hosptl.,
Duckworth, E., sizing mr., Cawnpore cotton mills co., ld., Cawnpore.

What is Lalimli ?

Digitized by Google

Duckworth, E. V., asst.-surgn., I.S.M.D., stn. hosptl., Jubbulpore. [Rangoon.
Duckworth, G. E., asst.-surgn., I.S.M.D., stn. hosptl.,
Duckworth, G. F., asst.-surgn., I.S.M.D., stn. hosptl. Secunderabad.
Duckworth, G. P., Bolaram.
Duckworth, H., asst.-surgn., I.S.M.D., stn. hosptl., Bhamo, Burma. [Mhow.
Duckworth, H. W., capt., York. and Lanc. regt..
Duckworth, J., mangr., Sri Gungaji cotton mills co., ld., Natwa, Mirzapur.
Duckworth, J. C., tel. mr., govt. tel. dept., Bezwada. [Secunderabad dist.
Duckworth, P. T., asst.-surgn., I.S.M.D., stn. hosptl.,
Duckworth, T. E., signlr., govt. tel. dept., Katra office, Allahabad.
Duckworth, V. R., clk., Indo-Euro. tel. dept., Karachi. [Maymyo.
Duckworth, W.H., clk., supdg. engr.'s office, p.w.d.,
Du Croix, C. J., clk., home dept., govt. of India.
Ducroix, C. J., hd. asst., M. Backer Sheerazee, Rangoon. [Pindi.
DuCrot, L. H., maj., R.A., J. batty., R. A., Rawal
Dudgeon, G., Palampur, Kangra.
Dudgeon, F. A., maj., S. Lan. R., depy. asst. adjt.-genl., Rohilkhund dist., Bareilly.
Dudgeon, R. de S., capt., I.A., asst. mily. acct., on lve. [missn., Myingyan.
Dudley, H. E., revd., missnry., Amer. Bapt.
Dudley, L. G., 2nd-lt., D. C. offr., 6th Jats L. infy., Meerut. [zada.
Dudley-Ward, H., asst. loco. supdt., B. rys., Hen-
Dudman, R. G., asst. stn.-mr., E. I. ry., Allahabad, on lve.
Dudrenac, H., inspr., 3rd divn., wards Nos. 16 & 17, consvcy. estabt., Cal. corpn.
Dudrenac, W. A., asst., office of inspr.-genl. of civil hosptls., Bengal, Writers' buildings.
Duer, C., maj., M.B., F.R.C.S., I.M.S., offg. civil surgn., genl. hosptl., Rangoon.
Duerr, Ch., revd., missnry., Basel Evangl. missn., Mangalore, South Canara.
Duff, A., asst., Macneill & co.; *res.*, 8, Loudon st.
Duff, B., maj.-genl., C.B., C.I.E., I.A., adjt.-genl. in India, Simla.
Duff, B. O., lt., 1-1st Gurkha rifles, Chitral.
Duff, D. S., electrl. engr., F. & C. Osler, 12, Old Court House street.
Duff, G. E., asst., Calcutta genl. printing co., 300, Bow Bazar street.
Duff, G. M., maj., R.E., offg. comdg. R. E., & secy. to agt. to the govr.-genl., p. w. d., Baluchistan, Quetta.
Duff, H. H., asst. supdt. of police in chge., Khulna.
Duff, J., agt., Bank of Bombay, Ahmedabad.
Duff, J. G. J., dist. supdt. of police, Betul, C. P.
Duff, P., asst., W. Newman & co., 4, Dalhousie sq.
Duff, P. A., lt., 2nd batn., The Black Watch, Solon.
Duff, Sutherland-Dunbar, *Sir* G., *Bart.*, lt., D. C. offr., 31st Punjabis, Rawal Pindi.
Duff, Thomas, & co., ld., merchts. and commsn. agents, 15, *Clive row.*
Duff, W. D., asst., Mackinnon, Mackenzie & co., 16, Strand road.
Duffin, C. H., asst. settmt. offr., Shwebo, Burma.
Duffo, J., revd. fr., S.J., proctr., Sacred Heart coll., Madura. [Islands, Port Blair.
Duffus, G., hd. clk., chf. commsr.'s office, Andaman
Duffus, J. C., & Co., jute merchts., 10, *Clive row.*
Duffus, J. C., firm of J. C., Duffus & co., 10, Clive row. [tollah street.
Duffy, V., asst., Hartman & co., 159-160, Dhurrum-
Duffy,—, Miss, asst., Moore & co., Mussoorie.
Duffy, T. A., condr., senr. clk., reve. sec., mily. dept., govt. of India.
Dufresne, L., revd. fr., M.S.F.S., B.A., profsr., St. Aloysius high schl., Jubbulpore.
Dugand, M., sub-judge, Pondicherry. [nagar.
Dugdale, W., lt.-col., R.A.M.C., stn. hosptl., Ahmed-
Duggan, A., clk., p. w. dept., govt. of India.
Duggan, C., asst. mr., Bishop Cotton schl., Simla.
Duggan, J., condr., hd. clk., arsenal, Madras.
Duggan, Miss, asst. mrs., Bishop Cotton schl., Simla.
Dughard, A., stn.-mr., Madras ry., Jalarpet.
Dugnesue, Locquet, greffier, tribunal, Chandernagore.
Dugnid, A. T., asst. engr., Bengal-Dooars ry. co. ld., Nagrakatta. [co., Sootea, Darrang, Assam.
Dugnid, J., engr., Majulighur divn., Majuli tea
Duhan, F. T., capt., D. C. comdr., 19th Punjabis, Amritsar. [pur state, Rajputana.
Duhan, J. R., supdt., Maharaja's stables, Bharat-
Duhand, A., revd. fr., R. C. mily. chapln., Rangoon. [pur.
Duigan, G. C., I.C.S., asst. magte. & collr., Bhagal-
Duke, A., shed offr., port commsrs.' jetties.
Duke, A. H., asst. poltl. offr., H. Hsenwi, Kutkai, N. Shan States.
Duke, A. L., maj., M.B., I.M.S., offg. agency surgn. & admntve. medl. offr., Baluchistan, Quetta.
Duke, B. L., 2nd-lt., 23rd batty., R. A., St. Thomas' Mount, Madras.
Duke & Co., genl. merchts., steel trunk makers & govt. contrs., Aminabad, Lucknow.
Duke, E. G., train exmr., carr. and wagon dept., E. I. ry., Dhunbaid.
Duke, F. W., I.C.S., offg. commsr., Presy. divn.
Duke, J., col., M.D., I.M.S., chf. medl. offr., Kapurthala State, Kapurthala.
Duke, P., Rangoon.
Dukes, S., sergt., asst. to supply & transpt. offr., Deesa, Gujrat.
Dukle, D. M., & Co., dealers in photographic materials, Bombay.
Dukoff-Gordon, E. B., B.A., depy. collr., Almora.
Dukoff-Gordon, J. R., B.A., hd. mr., Govt. high school, Moradabad.
Dulcken, A. D., Ralli Bros.; *res.*, 227-2, Lower Circular road.
Dullard, A. B., asst. stn.-mr., E. I. ry., Bandel junc.
Dumaresq,—, Miss, Batala.
Dumayne, F. G., vice-chairman, port commsrs., 7-1, Koilah Ghat street.
Dumford, C. S. R., prev. offr., sea customs, Akyab.
Dumolo, E., shed f'man, N.-W. ry., Jhind.
Dumont, M. H., Mrs., proprss., The Mandalay cigar facty., Mandalay. [Madras.
Dumphy, —, Mrs., asst., Hunt, Bullmore & co.,
Dumville, H. A., consltg. medl. offr., D.-H. ry., Darjeeling. [Chindwin.
Dun, C. R., depy. consvr. of forests, Monywa, L.
Dun, E. W., dist. traf. supdt., S. M. ry., Dharwar.
Dunbar, B. H. V., M.D., R.A.M.C., stn. hosptl., Poona. [Lucknow.
Dunbar, C. Miss, tchr., LaMartiniere girls' school,
Dunbar, C., Mrs., firm of Elgin mills co., Cawn- [patam.
pore.
Dunbar, D. G., actg. agt., Bank of Madras, Nega-
Dunbar, F. H., firm of Elgin mills co., Cawnpore.
Dunbar, G., mangr., Priestly & co., Cawnpore.
Dunbar, L. G., Bank of Bengal, on lve.
Dunbar, R. E., chf. reporter, *Englishman* press, 9, Hare street.
Dunbar, S. M., mangr., F. O. Bloech & co., 18, Strand, Rangoon.
Dunbar, W., sub-condr., ordnce. dept., Madras.
Dunbar-Brander, A. A., depy. consvr. of forests, Chanda, C. P. [den Reach road.
Duncan, A., asst. traf. supdt., B. N. ry., 13, Gar-
Duncan, A. A., asst. engr., R. I. M., P. Str. *Lawrence*, Persian Gulf.
Duncan, A. B., mangr., Clive jute mills co., ld., 43, Garden Reach road. [*ning street.*
Duncan Bros. & Co., merchts. and agents, 21, *Can-*
Duncan, C., sergt., ovsr., mily. works, Manora, Karachi. [Simla.
Duncan, C. E., driver in chge., Kalka-Simla ry.,
Duncan, C. F., bch. mangr., Whiteaway, Laidlaw & co., Rangoon. [Bombay.
Duncan, C. T., asst., Treacher & co., Byculla,
Duncan, C. W., stn.-mr., Madras ry., Podanur.
Duncan, D., firm of Duncan, Stratton & co., Marine street, Bombay.
Duncan, E., asst., Bengal United tea co., ld., Bindukuri, Darrang, Assam.
Duncan, E. A., tempy. engr., p. w. d., provncl. divn., Lahore.
Duncan, F. N., traf. inspr., N.-W. ry., Bhatin

See page 1578.

Digitized by Google

Duncan, G., mangr. & distiller, Murree brewery co., ld., Rawal Pindi.
Duncan, G. L., mangr., Anglo.-Amer. direct tea trading co., ld., Valparai, *viâ* Pollachi, Podanur, Madras. [Dehra Dun.
Duncan, H. C., lt., 2nd batn., 9th Gurkha rif.,
Duncan, H. C., revd., M.A., ch. of Scot. missn., Darjeeling.
Duncan, H. G., persnl. asst. to dist. engr., B.-N. ry., *res.*, 15, Garden Reach road.
Duncan, H. L., supdt., post offices, Hooghly.
Duncan, H. S., prinpl., Kumbakonam coll., Kumbakonam, Tanjore.
Duncan, J., asst., The Gourepore co., ld., Naihati, E. B. S. ry.
Duncan, J., mangr., Central jute mills co., ld., Howrah.
Duncan, J., Miss, missnry., Candn. presbyn. missn., Indore, C. I.
Duncan, J., asst., Budge Budge jute mills co., ld., Budge Budge. [C. I.
Duncan, J., Miss, in chge., girls' bdg. schl., Indore,
Duncan, J. A., offg. condr., arsenal, Bombay.
Duncan, J. A., asst., Phelps & co., 15, Old Court House st. [very.
Duncan, J. B., dist. engr., Madras ry. co., Goda-
Duncan, J. F., clk. of wks., E. I. ry., Gawnpur.
Duncan, M., asst., Stewart, Mackenzie & co., 1, Garstin's place.
Duncan, M., mechl. engr., muncplty., Rangoon.
Duncan, P., asst. stn.-mr., E. I. ry., Mogulserai, on lve.
Duncan, P., Trichinopoly.
Duncan, P., asst., Murray & co., Karachi, Sind.
Duncan, P. M., excise supdt., Kyouk Phyoo, Burma.
Duncan, R., asst., Andrew Yule & co., 7, Clive row.
Duncan, R. D., asst., Graham & co., *res.*, 14-1, Sudder st.
Duncan, R. N., asst., Andrew Yule & co., 7, Clive row. [Lebong.
Duncan, S. E., maj., R.A.M.C., comdg. stn. hosptl.,
Duncan, Stratton & Co., hydraulic & genl. engrs., &c., 9, *Marine street, Bombay.* [stin's place.
Duncan, T. C., asst., F. C. Pallachi & co., 2, Gar-
Duncan, W., asst., Shamnuggur jute facty. co., ld., Shamnuggur. [street.
Duncan, W. A., asst., Duncan Bros., 21, Canning
Duncan, W. N., mangr., Stewart, Mackenzie & co., 1, Garstin's place. [Cossipore.
Dunckley, S. H., asst., Cossipore sugar works,
Dundas, A. C., 2nd-lt., 1st batn., Midd'x regt., Thayetmyo. [Simla.
Dundas, C. L., I.C.S., dist. & s. c. ct. judge,
Dundas, D. G. M., lt., D. C. offr., 17th infy., Agra. [Mozufferpore.
Dundas, J., asst., Seryah ind. con., *viâ* Gidha P.O.,
Dundas, *Lord* G. H. L., 2nd-lt., 2nd batn., Argyll. and Suth. Highlrs., Poona.
Dundas, H., asst., Standard oil co. of New York, 8, Dalhousie sq., East; *res.*, 2-1, Landsowne road. [Tal.
Dundas, P. H., capt., attache, Bengal comd., Naini
Dundas, R. C., capt., The Royal Scots, inspr. of army signlg., westn. comd., Secunderabad & Burma divns.
Dundas, R. M., persnl. asst. to agt., B. & N.-W. ry., Gorakhpur. [Bhagalpur.
Dundas, R. T., prinpl., police training schl.,
Dundas, W. C. M., offg. dist. supdt. of police, Silchar, Cachar.
Dundas, W. L., capt., 2-3rd Gur. rifs., asst. signl. instr. Kasauln.
Dundee, W. J. D., maj., R.E., comdg. R. E., Peshawar.
Dunford, E. R., mang. partner, Fagu tea estate, Fagu, Darjeeling.
Dunger, W., Rangoon.
Dunham, G. A., offg. store sergt., the arsenal, Fort St. George, Madras.
Dunhill, E. S., commsn. agent. Madras.
Dunhill, H. A. R., acct., exmr. of guaranteed ry. accts. office, Madras.
Dunhill, H. E. R., travlg. inspr. of machines, septe. reve. dept., Madras.
Dunk, E., asst., Bombay-Burma trading corpn., ld., Taungdwingyi, Burma.
Dunk, F. J., hd. fitter, loco. dept., B.-N. ry,, Adra.
Dunlop Pneumatic Tyre co., ld., 49, *Apollo street, Bombay.* [Budge-Budge.
Dunlop, A., asst., Budge-Budge jute mills co., ld.,
Dunlop, A. sergt., S. & T. corps, Umballa.
Dunlop, A. J., C.I.E., reve. secy., H. H. the Nizam's govt., Hyderabad, Deccan.
Dunlop, C. A. M., lt., 37th Dogras, Nowgong, on lve. [derabad.
Dunlop, C. B., chf. engr., N. G. S. ry., Secun-
Dunlop, C. D. H., asst., Turner, Morrison & co., 6, Lyons range. [Burma,
Dunlop, C. H., tel. mr., govt. tel. dept., Myitkyina,
Dunlop, C. T., mangr., Imperial tea co., ld., Monabarrie divn., Charali, Darrang.
Dunlop, H. H., maj., 20th Deccan Horse, transpt. regtrn. offr., 5th cir., Lucknow. [bad.
Dunlop, H. J., store-kpr., N. G. S. ry., Secundera-
Dunlop, J., acct., Consolidated tea & lands co., ld., Kalighat, Sylhet. [Manipur, Assam.
Dunlop, J. G., I.C.S., asst. to the poltl. agt.,
Dunlop, R. B. S., lt., Duke of Cambridge's Own (Middlesex regt.), Thayetmyo.
Dunlop, R. S., mangr., Bulloch Bros. & co., ld., Kyouk Phyoo, Burma. [Bombay.
Dunlop, R. W. L., firm of Crawford, Brown & co.,
Dunlop, W. B., lt., 108th infy., S. & T. corps, Siliguri.
Dunlop-Smith, J. R., maj., C.I.E., I.A., poltl. agent, Phulkian and Bahawalpur States, Patiala.
Dunn, A. C., wvg. and finishing ovsr., Fort Gloster jute manufctg. co., ld., Fort Gloster.
Dunn, A. M., asst., Doom Dooma tea co., ld., Hansara divn., Doom Dooma Lakhimpur.
Dunn, C. L., lt., I.M.S., medl. offr., Derajat dist.
Dunn, C. W., B.A., I.C.S., offg. under-secy., govt. of Burma, Rangoon.
Dunn, E. G., capt., 1st batn., R. Ir. rif., Fyzabad.
Dunn, E. W., ovsr., p. w. d., K. & J. Hills divn., Nongpoh, Shillong. [Bangalore.
Dunn, F. E., propr., United service stores,
Dunn, F. J., asst.-surgn., I.S.M.D., in sub-medl. chge., No. 11 Sec. hosptl., Secunderabad.
Dunn, G., asst., Burn & co., ld., Howrah.
Dunn, G., engr., Nerbudda coal & iron co., ld., Mohpani, Narsingpur.
Dunn, G. B., wvg. & finishing ovsr., Fort Gloster jute manfctg. co., ld., Fort Gloster.
Dunn, G. O. W., M.I.C.E., J.P., actg. chairman, Bombay Improvement Trust, Bombay.
Dunn, Harold, representative, Shimwell & Bro., 124, Canning street; *res.*, 10, Camac street.
Dunn, J., traf. inspr., N.-W. ry., Lahore.
Dunn, J., mech., carr. and wagon dept., E. I. ry., Lillooah. [Budge-Budge.
Dunn, J., asst., Budge-Budge jute mills co., ld.,
Dunn, J. J., hd. asst., secy.'s office, port commrs.; *res.*, 18, Watkin's lane, Howrah.
Dunn, J. R., trains clk., traf. mangr.'s office, B.-N. ry., 13, Garden Reach road.
Dunn, W., asst., forgn. dept., chamber of commerce, Karachi. [Poona.
Dunne, A. J. D., C.M., hd. mr., Bishop's high schl.,
Dunne, A. M., B.A., LL.B., bar.-at-law, regtr. of the diocese & secy. to the Lord Bishop; *res.*, 32, Theatre road.
Dunne, C., bar.-at-law, Meerut.
Dunne, F. P., *res.*, U. S. club, 55, Park street.
Dunne, H. R., mangr., Katni lime works, Katni, E. I. ry.
Dunne, —, Miss, tchr. of mathms., La Martinière girls' schl., 6, Rawdon street.
Dunne, T. A., Mrs., asst., Central Prov. lime & stone wks., Katni, E. I. ry. [depn., C. P.
Dunne, T. H., ex. asst. supdt. of survey, on
Dunne, W., asst. supdt. of consvcy., muncplty., Darjeeling. [estates, Sitapur, Oudh.
Dunne, W. C. G., spcl. mangr., court of wards'
Dunnett & Co., saddlers, harness makers, &c., Esplanade road, Bombay.
Dunnett, A. B., firm of Dunnett & co., Boambay.
Dunnett, J. M., asst. commsr., Dharmsala, Punjab.

What is Lalimli?

Digitized by Google

Dunnett, W., asst., Dunnett & co., Bombay.
Dunning, A. E., asst. stn.-mr., B. rys., Rangoon.
Dunning, C., asst. traf. supdt., B. rys., Rangoon.
Dunning, C. H., mangr., Ranikhet brewery, Rani khet. [dept., Bangalore.
Dunning, G., supdt. of police, doing duty in excise
Dunolly, K. J. G., capt., D. C. comdr., 65th Carnatic L. I., Secunderabad.
Dunoyer, P. J., revd. fr., chapln., R. C. ch., Amraoti, Berar.
Dunscombe, N. B., capt., D. C. comdr., 12Sth Pioneers, Quetta, on lve.
Dunsford, A. S., asst., Moorla ind. con., Ramgarwah, Chumparan. [Amritsar.
Dunsford, B. W. E., lt., D. C. offr., 19th Punjabis,
Dunsford, E. H., lt., adjt., 33rd Punjabis, Somaliland. [E. B. S. ry. vol. rif., Sealdah.
Dunsford, F. P. S., capt., 2nd Rajput L. I., adjt.,
Dunsford, G., supvsr., Eastn. tel. co., ld., Aden.
Dunsford, H. S., dist. supdt. of police, Delhi.
Dunstall, C. G., firm of Lemon, Dunstall & co., 6, Commercial bldgs. [Rangoon.
Dunston.—, bro., profsr., St. Paul's high school,
Dunsterville, E. L., maj., R.E., comdg. royal engr., Mhow dist., Mhow.
Dunsterville, K. S., lt.-col., K.A., inspr.-genl. of ordnce., N. cir., Rawal Pindi.
Dunwoodie, L. B., nursing sister, Q.A.M.N.S., Peshawar.
Dupare, T. Boulley, asst., Banque de l' Indo-Chine, Pondicherry. [works, Simla.
Duperier, H. W., maj.-genl., R.E., dir.-genl., mily.
Dupernex, H. E. L. P., I.C.S., special judge, Jhansi.
Dupre, F. J., it., adjt., 3rd Hussars, Sialkot.
Dupuy, J. C., hd. clk., port office, Moulmein.
Duraiselle, C., M.R.A.S., C.B, pali tchr., govt. collgte., schl., Rangoon. [Purneah.
Durand, C., asst., Munshai ind. con., Munshai,
Durand, C. S., M.D., dentist and oculist; *res.*, Sylverton, Mussoorie. [house, Naini Tal.
Durand, E., Miss, proprss., Buttress Castle bdg.
Durand, H. M., capt., 9th (Queen's Royal) Lanc., Rawal Pindi.
Durand,—, Miss, asst., primary dept., Jewish girls' schl., 8, Pollock street.
Durand, T., lanc. f'man, foundry and shell facty., Cossipur. [Cathedral, Madras.
Durando, F., revd., coll. of chaplns., San Thome
Duranquet, H., revd. fr., S.J., profsr., St. Joseph's coll., Trichinopoly.
Durant, J. L., mangr., Hasimara tea co., ld., Mallangi divn., Dalsingpara, Dooars.
Durant, R. J. A., maj., R.A.M.C., medl. offr., in chge., stn. hosptl., Dum Dum.
Durell, T. C. D., B.A., tutor to H. H. the minor Maharajah of Vizianagram.
Durham, A. C., inspr., ry. police, A.-B. ry., Chittagong.
Durham, B., asst., Nash & Andrew, 13, Govt. place.
Durham, B. J., ovsr., first cir., p.w. dept., Aligarh.
Durham, D., supdt., Sambhar salt lake, Sambhar, Marwar.
Durham, F. E., merchant, 13, Clive street.
Durham, G. O. L., 2nd asst., assay office, H. M.'s mint; *res.*, 16, Soorie's lane.
Durham, H. A., asst., Begg, Dunlop & co., 12, Mission row. [lore, S. Canara.
Durham, H. Irwin, agt., Arbuthnot & co., Mangadurham, J., f'man, foundry shop, loco. dept., Burma rys., Insein. [battia.
Durham, W. G. W., 2nd-lt., Devon regt., Chau-
Durham, W. R., asst.-surgn., I.S.M.D., cdt. No. 6, army bearer corps., Mian Mir., Lahore.
Durie, D., secy., North-West tannery co., ld., Cawnpore. [Kengtung.
Durie, G. A., exe. engr., p.w.d., S. Shan States,
Durier, A., revd., curé, Notre Dame des Anges, Karikal. [& co., Madras.
Durling, — Mrs., dressmaker, Wrenn, Bennett
Durnford, C. E., actg. 1st asst. secy. to agent, B.-B. and C. I. ry., Bombay.
Durnford, E. R., mang. partner, Fagu tea estate, Fagu, *vid* Jalpaiguri. [Harda.
Durning, J. A., apothy., medl. dept., G. I. P. ry.,
Durr, Ch., revd., missnry., Puttur, Madras.
Durrant, E. G., asst. dist. supdt. of pol., Mandalay. [shop, Roorkee.
Durrant, F. J., store-kpr., canal foundry & work-
Durrant, H. B., M.A., revd., profsr., Eng. lit. & poltl. science, St. John's coll., Agra.
Durrant, H. M., capt., A.V.D., in chge., stn. vety. hosptl., Mian Mir.
Durrant, J. A. S., sub-engr., mily. wks., Muttra.
Durrell, S., maj., comsy., ammn. facty., Dum-Dum. [of commerce.
Duru, A. E., licensed measurer, Bengal chamber
Duru, E., clerk of the court, Pondicherry.
Duru, E., customs prev. offr. [Lahore.
Duru, O., mangr., Whiteaway, Laidlaw & co.,
Durst, A., commsn. agt.; *res.*, Watson's Annexe, Bombay. [Kistna.
Dussman, J., revd., A. B. missn., Gurzalla,
Dussman, —, Mrs., missnry., Amer. Bapt. Telegu missn., Gurzalla, Kistna.
Dutay, J. B., B.A., revd. fr., asst., St. Joseph's coll., Bangalore.
Duthie, B., Miss, missnry., L. M. S., Nagercoil, Travancore.
Duthie, J., revd., missnry., L. M. S., Nagercoil, Travancore.
Duthie, J. A., M.A., supdt., centl. jail, Travancore, on furlo.
Duthie, T., condr., supply & transpt. corps, Dharmsala, Punjab. [Meerut,
Duthie, W. K., M.A., profsr., Meerut coll.,
Dutt, Gocool Chunder, & Co., stationers, printers, &c., 127, *Radha Bazar st.*
Dutta Guha, attnys., 4, *Hastings st.*
Dutt, Nobin Chunder, & Co., paint merchts., varnish manfctrs., 19, *Dhurrumtollah Bazar.*
Dutt, P. C., & Co., tobacconists, 1, *Chandney, Bazar.*
Dutt, Ram Chunder, & Co., importers, iron, metal, hardware, &c., 79, *Clive st.*
Dutton, H. R., lt., I.M.S., offg. medl. offr., 2nd Rajput L. infy., Alipur.
Dutton, S. C., mangr., Kanan Devan Hills produce co., ld., Nakachari, Sibsagar.
Dutton, S. T., signl. engr., E. I. ry.; *res.*, 3, Riverside, Barrackpore.
Duval, H. P., M.A., LL.B., I.C.S., depy. chairman, Calcatta corpn., on lve.
Duxbury, B. H., asst., J. Duxbury & co., ld., 24, Forbes street, Bombay.
Duxbury, C. D., capt., 34th Prince Albert Victor's Own Poona Horse, Loralai, on lve. [abad.
Duxbury, F. J., Ralli Bros.' agency, Secunder-
Duxbury, G. R., depy. consvr. of forests, Northn. cir., Thana, Bombay.
Duxbury, J., & co., ld., merchts. and mily. contrs., 24, *Forbes street, Bombay.*
D'Vaz, A. D. F., ovsr., muncplty., Shimoga.
D'Vaz, C., asst., Deverah Betta coffee estate, Pollibetta, Mysore.
Dwane, E. H., chf. acct. & audtr., N. G. S. ry., Secunderabad. [war.
Dwane, H. M., 1st asst. audtr., S. M. ry., Dhar-
Dwane, J. W., hony. maj., qr.-mr., 2nd batn., King's Royal Rifle Corps, Sialkot.
Dwelty, J. A., rlvg. stn.-mr., Madras ry., Bangalore.
Dwyer, G. D., dist. engr., local fund, Tanjore.
Dwyer, H. F., supdt., ry. mail service, Madras.
Dwyer, J. B., wks. mangr., Sutna stone & lime co., ld., Sutna. [regt., Poona.
Dwyer, J. H., lt., 2nd batn., East Lancashire
Dwyer, J. M., store-kpr., N.-W. ry., Karachi.
Dwyer, P., carr. exmr., B.-N. ry., Nagpur.
Dwyer, T., sub-condr., chf. warder, mily. prison, Agra.
Dwyer, W. B., asst., Thos. Cook & Son, 9, Old Court House st.
Dyas, J. R., maj., Roy. War. regt., offg. asst. qr.-mr.-genl., Madras. comd., Ootacamund.
Dyce, E., Miss., asst., St. Agnes' parochial R. C. schl., Nilgiris. [Jullundur.
Dyce, H. L., lt., adjt., 9th Hodson's Horse,
Dye, G. R., revd., Amer. Bapt. Chin missn., Thayetmyo, Burma.
Dyer, A. S., revd., M.A. F.S.A., garsn. chapln., Darjeeling.

See page 1578.

Digitized by Google

Dyer, A. W., asst.-surgn., I.S.M.D., stn. hosptl., Cliffden, Murree Hills. [pore, on lve.
Dyer, C. H., traf. canvasser, E. I. ry., Cawn-
Dyer, E., & Co., brewers, Simla, Mussoorie, Lucknow, Jullundur and Mandalay.
Dyer, E., brewer, E. Dyer & co., Lucknow.
Dyer, E. J. R., mang. propr., Amritsar distly. co., Amritsar.
Dyer, F. L., 2nd-lt., D. C. offr., 93rd Burma infy., Mandalay. [R. W. S. regt., Meerut.
Dyer, G. N., lt., actg. pay-mr., 1st batn., Queen's
Dyer, H., yard f'man, E. I. ry., Howrah.
Dyer, H. R., lt., squad. offr., 35th Scinde Horse, Fort Sandeman.
Dyer, H. S., firm of Dyer & sons, Yercaud, Salem.
Dyer, J. A., revd., L.R.C.S. & P.E., missnry., United Free ch. of Scot., Sonthal missn., Pachamba, Hazaribagh.
Dyer, J. F., I.C.S., asst. commsr., Amraoti.
Dyer, J. P., M.A., ven'ble archdeacon & bishop's comsy., chapln., Shwebo cant.
Dyer, M., firm of Dyer & Sons, Yercaud, Salem.
Dyer & Sons, aërated water facty., Yercaud, Salem.
Dyer, R., Prongs lighthouse-kpr., Bombay.
Dyer, R. E. H., D. C. comdr., 29th Punjabis., Dera Ismail Khan. [facty., Poona.
Dyer, R. W., hony. capt., hd. ovsr., gun carr.,
Dyer, S., actg. clk., dist. traf. supdt.'s office, E. I. ry., Delhi. [105, Clive st.
Dyer, W., clk., genl. traf. mangr.'s office, E. I. ry.,
Dyer, W. J., asst., Sun Life Assurance Society; *res.*, 13, Pretoria street.
Dyke, O. M., lt., squad. offr., 21st Prince Albert Victor's Own Cavy., Peshawar. [Chaman.
Dyke, P. H., capt., D. C. offr., 127th Baluch. infy.,
Dykes & Co., coach-builders, 29, *Waterloo street & 37, Circular road.*
Dykes, C., capt., M.B., I.M.S., offg. medl. offr., 18, Lancers, Nowgong. [102, *Clive street.*
Dykes, J. A., & Co., jute and jute fabric brokers,
Dykes, J, A., firm of J. A. Dykes & co.; *res.*, 6, Russell street.
Dymond, G. F., customs prev. offr., Rangoon.
Dymond, W. H., asst. stn.-mr., B.-N. ry., Khargpur. [Rangoon.
Dyream, D., asst., British & Foreign Bible socy.,
Dysart, G., spg. ovsr., Fort Gloster jute manfctg. co., ld., Fort Gloster.
Dyson,—, Miss, prinpl., Bapt. zen. missn. girls' bdg. schl., 84, South road, Entally.
Dyson, H. B., capt., R. Scots, depy. asst. adjt.-genl., Poona. [surgn., Bhagalpur.
Dyson, H. J., maj., F.R.C.S., I.M.S., offg. civil
Dyson, J. B., hony. lt., asst. comsy., supply & transpt. corps, Bannu.
Dyson, R. C., depy. engr.-in-chf., Northn. sec., N.-W. ry., Lahore.
Dyson, T. E., maj., M.B., I.M.S., depy. sany. commsr. and actg. profsr., ophthalmic medicine & surgery, Grant medl. coll., Bombay.
Dyson, W. H., traf. inspr., B.-B. & C. I. ry., Rutlam.

Eacott, J. H.W., sub-condr., supvsr., p. w. d., Lucknow divn., Lucknow.
Eades, A. E., store-kpr., marine dept., Mandalay.
Eadie, J. I., lt., D. C. offr., qr.-mr., 97th Deccan infy., Bolaram.
Eagan, John, propr., Hillgrove hotel, Coonoor, Nilgiris. [Nilgiris.
Eagan, Thos., house and land agt., Coonoor,
Eager, A., asst. acct., Bank of Bengal, Rangoon.
Eagle life assce. co., agents, Parry & co., Madras.
Eagle, W. S., asst., Chas. Phillimore & co., ld., 20, Lall Bazar street. [State, Bangalore.
Eagles, H., offg. comptlr., acct. dept., Mysore
Eagles, T. C., depy. comptlr., postal accts., Bengal cir.; *res.*, 8, Kidderpore Bridge road.
Eaglesome, A., dist. traf. supdt., B.-N. ry., Khargpur. [Charnock place.
Eagleton, A. W. F., depy. inspr. of excise, 3,
Eakins, Olin M., vice & depy. consul-genl. for U. S. of America, 3, Esplanade row, East.
Ealand, A. F., revd., M.A., prinpl., ch. missnry. boys' high schl., 33, Amherst st.
Eales, C. L. M., I.C.S., dist. & sess. judge, U. P. of Agra & Oudh, on lve. [Dogras, China.
Eales, C. M., maj., D. C. C., 2nd-in-comd., 41st
Eales, H. L., I.C.S., commsr., Sagaing, Burma.
Eales, H. W., revd., C. M. S., Raghavapuram, Madras.
Eales, R., lighthouse-kpr., port office, Rangoon.
Eales, W. J., mang. dir., Anglo-Indian trading co., ld., Madras.
Eapen, J., B.A., B.L., dist. & sess. judge, Nagercoil, Travancore State. [Peshawar.
Eardley-Howard, W. S., capt., offg. cant. magte.,
Eardley-Wilmot, A., lt.-col., R. H. A. Bde., Umballa, on lve.
Eardley-Wilmot, I., lt.-col., asst. adjt.-genl. for musketry, Ootacamund. [of India.
Eardley-Wilmot, S., inspr.-genl. of forests, govt.
Eardley-Wilmot, T., lt., D. C. offr., 2nd batn., 39th Garhwal rifles, Lansdowne.
Earle & Co., sculptors, Meerut.
Earle, *Hon.* A., I.C.S., secy. to the govt. of Bengal, genl. & reve. depts., on lve.
Earle, C. E. R., offg. travlg. ticket inspr., E. I. ry., Asansol. [Wood st.
Earle, E., engrvr., surveyor-genl. office, 13,
Earle, E., Miss, asst. mrs., St. John's parochial day schl., 1, Sooterkin's lane.
Earle, E. J., acct., pay exmr.'s office, Bengal comd., 2, Koilah Ghat street.
Earle, E. S., capt., adjt., 14th Sikh infy., Mooltan,
Earle, F., mangr., Doonagiri tea estate, Ranikhet.
Earle, F. B., mangr., Earle & co., Meerut. [sala.
Earle, H. M., capt., I.M.S., senr. medl. offr., Dharm-
Earle, J., tinsmith, Burma oil co., ld., Rangoon.
Earle, P. D., lt., 1st batn., Lincolnshire regt., Secunderabad, on lve.
Earle, S. A., clk., mily dept., govt. of India.
Earle, T. S., sr. mr. pilot, port office, 15-1, Strand rd.
Earnshaw, R. A., asst., Macgregor & co., Toungoo, Burma. [ld., Kalchini, Dooars.
Earwaker, H. E. B., asst., Buxa-Dooars tea co.,
Easdon, L. V. O'B., asst.-surgn., I.S.M.D., R.I. M. Str. *Dalhousie*, Bombay.
Easdon, T., wharf supdt., N.-W. ry., Karachi.
Easson, G. A., asst. engr., p. w. d., Assam. [pore.
East, A., asst. mechnl. engr., P. C. Docks, Kidder-
East, E. H., revd., M.D., missnry. in chge., Amer. Bapt. missn., Haka, Chin Hills, Burma.
East, F. A. H., mangr., Cory Bros. & co., ld., 10 Church Gate st., Bombay.
East, H. R., mang. propr., Cauvery coffee estate, Ammatti, Coorg.
East, L. W. P., maj., D.S.O., R.A., depy. asst. adjt.-genl., Bundelkhand, Nowgong.
East Indian railway goods parcel and booking office, 6, Fairlie place.
Easterbook, H. J., hd. acct., office of govt. exmr.-of accts., B.-N. ry.; *res.*, 1, Hartford's lane.
Eastern Bengal State railway branch parcel office, 29, Dalhousie square, West, and 12, Esplanade row, East.
Eastern Engineering co., The, engrs., contrs., iron & brass founders, &c.; hd. office, Asansol, Rani ganj.
Eastern Extension Australasia & China telegraph co., ld., North Beach road, Madras.
Eastern insurance co., ld.; agency, 4, Clive row.
Eastern landing, clearing & forwarding co., 3, Fairlie place.
Eastern telegraph co., ld., Bombay.
Eastern trading & genl. commsn. agency, 87, Bechoo Chatterjee's street.
Eastgate, C. C. T., asst., Octavius Steel & co., 14, Old Court House st.
Eastman, H. L., Miss, missnry., Amer. Bapt. Kachin missn., Bhamo, Burma.
Eastman, H. N., Miss, missnry., Amer. Bapt. missnry. Union, Rangoon.
Eastmead, C. S., capt., stn. staff offr., Almora.
Eastmead, E. G., nursing sister, Q.A.M.N.S. Belgaum.
Eastment, E. J., clk., mily. dept., govt. of India
Easton, A. B., asst. mangr., Soundy & co., ld., Bombay. [Jhansi.
Easton, F. A., capt., 7th mtn. batty., R. A.

What is Lalimli?
Digitized by Google

Easton, G. M., engr., Deanston divn., Con. tea & lands co., ld., Kalighat, Sylhet.
Easton, M. G., agt., jute dept., Maharaja Suryya Kanta Acharrya Bahdr.'s estabt., Maimansing.
Easton, R. S., asst., Jessop & co., ld., 93, Clive st.
Easton, S. A., Miss, M.A., lady prinpl., Wellesley girls' high school, Naini Tal.
Easton, T. E., 3rd engr., dredger *Retriever*, Port approach dept.
Eastwood, J. C. B., lt.-col., 2nd-in-comd., 12th (Prince of Wales's Royal) Lancs., Umballa.
Eastwood, P., bridge inspr., Murshidabad bch., E. B. S. ry., Kishnagar.
Eastwood, R. J. C., capt., D. C. comdr., 130th Baluchis, Hyderabad, on lve.
Eastwood, T., mangr., Krishna mills co., ld., Delhi.
Eates, A. V., asst.-surgn., I.S.M.D., with 13 co., army bearer corps, Lucknow.
Eates, W., hony. capt., I.S.M.D., stn. hosptl., Agra. [square.
Eaton, A., tel. mr., govt. tel. dept., 33, Dalhousie
Eaton, H., refrigtg. engr., 12, Dalhousie sq., East.
Eaton, J. C., supdt. of pol., Egmore, Madras.
Eaton, R., mangr., Vanguard coffee estates, Yercaud, Salem.
Eaton, R. G., engr., Burma oil co., ld., Dunneedaw, Rangoon. [Kirkee.
Eaton-Evans, H. J., capt., 29th batty., R. A.
Eatwell, G. H. F., asst., Thacker, Spink & co.; *res.*, 3, Barrettos lane.
Eaves, C., wvg. mr., Carnatic mills co., ld., Perambore, Madras. [rif., Aden.
Ebden, F. T. P., lt., D. C. offr., 123rd Outram's
Ebell, C., asst., Kruger & co., ld., Rangoon.
Ebenstein, P. M., asst., Arthur Koppel, dept., Martin & co., 34, Jackson's Ghat st.
Eberhardie, C. A., chf. forest offr., H. H. the Maharajah of Jeypore's forest estabt., Vizagapatam.
Eberlein, H., asst., Deutsch Asiatische Bank, 32, Dalhousie square.
Eblen, C., revd., missnry., Basel Evangl. missn., Puttur, S. Canara. [pore.
Eborall, C. W., dist. loco. supdt., E. I. ry., Dina-
Eccles, J., M.A., supdt., in chge. computing party, survey of India, Dehra Dun. [Rangoon.
Eccles, T., clk., Whiteaway, Laidlaw & co.,
Eccleston, G., sergt., La Martinière coll., Lucknow.
Eccleston, —, Mrs., matron, La Martinière coll., Lucknow.
Echlin, F., sergt., supply & transport offr., Umballa. [Islands, Port Blair.
Echlin, M. T., clk., chf. commsr.'s office, Andaman
Echlin, W. C., asst. store-kpr., E. B. S. ry., Kanchrapara. [street.
Eck, Otto, firm of Sinclair & Eck; *res.*, 16, Camac
Eckert, G., revd., missnry., Ger. Evangl. Luthn. Gossner's missn., Chainpur, Ranchi.
Eckford, A. B., lt., qr.-mr., 39th C. I. Horse, Agar. [Gauhati, Assam.
Eckhardt, A. S., 2nd engr., S. S. *Brahmakund*,
Economo, A. A., asst., Ralli Bros., 1 & 2, Church lane.
Economic & Industrial museum, Ramniwas gardens, Jaipur Raj.
Edbrooke, R. F., mang. propr., Barak saw mills, Silchar, Cachar. [Cachar.
Edbrooke, W., asst., Barak saw mills, Silchar,
Eddington, B., asst., signs per pro., Hall, Wilson & co., Coconada, Godaveri.
Eddis, B. E. G., asst., Gillanders, Arbuthnot & co.; *res.*, 15, Alipur rd.
Eddis, E. U., bar.-at-law, Rangoon.
Eddis, L. A., lt., 32nd batty., R. A., Hyderabad, on lve. [S. India.
Eddy, G. S., M.A., secy., Indian National council,
Eddy, M. L., Miss, asst. lady supdt., M. E. Bengali girls' schl.; *res.*, 147, Dhurrumtollah st.
Eddy, S. W., mrs., M.A., lady prinpl., Taylor high schl. for girls, Poona.
Ede, A. L., firm of Ede Bros., Cachar.
Ede Bros., civil & mechanical engrs., Cachar.
Ede, F. J., firm of Ede Bros., Cachar.
Ede, J. E., clk., home dept., govt. of India.
Ede,—, Miss, asst., Francis, Harrison, Hathaway & co., Simla.
Edelston, T. D., asst., Allen Bros. & co., 1, New China Bazar street.
Eden, A. J. F., capt., Uxf. L. infy., Subathu.
Eden, E. B., firm of W. Newman & co.; *res.*, 1-2, Mission row.
Eden, J. B., asst., Mackintosh, Burn & co.; *res.*, Digla, Dum-Dum. [Sibsagar.
Eden, M., mangr., Behubor tea co., ld., Behubor,
Eden, W. V., asst., The Indn. cycle & genl. engrg. co., ld., Bangalore.
Edgar, G. C., asst., Jalingah divn., Anglo-American direct tea trading co., ld., Rosekandy, Cachar. [pore.
Edgar, H., asst. dock mr., P. C. Docks, Kidder-
Edge, —, Miss, B.A., lady prinpl., Girgaum and Panchganni girls' high schl., Bombay.
Edge & Genge, solicitors, Ootacamund, Nilgiris.
Edgelow, Gulabchand & Wadia, attorneys & solctrs., Oriental bank bldgs., 57, Esplanade rd., Bombay.
Edge, C., clk., Burma sectt., Rangoon.
Edge, R. C., asst. engr., p. w. d., on lve.
Edge, S. V., solicitor, govt. pleader & public prosctr., Ootacamund, Nilgiris.
Edge, W. L., platelayer, N.-W. ry., Rajpura.
Edgecombe, A., pilot, Karachi. [Jamalpur.
Edgecombe, W. E., asst. loco. supdt., E. I. ry.,
Edgell, C. H., mangr., Hursingpore ind. con., Samastipore, T. S. ry.
Edgell, E. A., maj., comdg. R.E., gun carr. facty., constn. works, Jubbulpore.
Edgerley, S. W., C.I.E., I.C.S., chf. secy. to govt. poltl., judcl. & legis. depts., Bombay, on lve.
Edgerley, W., sub-condr., supply & transpt. corps, Dagshai. [Palghat, Malabar.
Edgington, A., I.C.S., hd. asst. collr. & magte.,
Edgington, H., mang. propr., Allagaishwara coffee estate, Sallebile, Kadur, Mysore.
Edgrey, A. J., Miss, tchr., Alaxander high schl., Amritsar. [I. S. troops, Gwalior.
Edibam, A. P., capt., Bahdr., comdt., S. & T. corps,
Edibam, J. P., supdt. of stores, Arayash dept., Gwalior.
Edibam, P. C., asst. opium agent, Ujjain.
Edie, A. G., depy. consvr. of forests, Nasik.
Edie, D. C. H., agent, Allahabad Bank, ld., 101-1, Clive st.
Edie, H. S. Ker, M.A., depy. consvr. of forest, Thunygin divn., Moulmein, Burma.
Edlmann, F. E., capt., D.S.O., R.A., comdt., 30th mtn. batty., R. A., Bhamo.
Edmiston, J., engr., Equitable coal co., ld., Neamutpore, Sitarampore.
Edmiston, W. L., mang. propr., Culloocoray tea estate, Kotagiri, Nilgiris.
Edmond, J., asst., Hahaipatha divn., Empire of India & Ceylon tea co., ld., Mal, Dooars.
Edmonds, C. E., lt., R. I. M. Str. *Minto*, Bombay.
Edmonds, H. L., genl. asst., Meth. Episc. missn., Asansol.
Edmonds, T. J., mangr., Phillips & co., ld., Poona.
Edmonds, W. J., revd., missnry., L. M. S., Quilon, Travancore.
Edmondson, H. C., asst., Turner, Morrison & co., 6, Lyons range; *res.*, 1, Theatre rd. [India.
Edmondson, J. W., clk., foreign dept., govt. of
Edmondson, R., Mozufferpur, Tirhoot.
Edmondson, R. H., lt., 74th batty., R. A., Lucknow.
Edmondson, T. R., secy., muncplty., Allahabad.
Edmondston, C. B., sub-acct., Chartered Bank of India, Australia & China, 5, Council House st.
Edmondstone, J. W., mangr., Eastern landing, clearing & forwdg. co., 3, Fairlie place; *res.*, 3, Upper Wood st.
Edmundson, G. E., lt., 61st co., R. G. A., Bombay.
Edridge, H. L., mangr., Sonajulie divn., Empire of India & Ceylon tea co., ld., Borjuli, Assam.
Edward & Co., genl. merchts & agts., Palamcottah, Tinnevelly.
Edward & Co., gas fitters, plumbers and genl. contrs., 178, *Lower Chitpore road.*
Edward,—, revd. fr., O.C., Dalhousie.
Edward, D. E., firm of Edward & co., 178, Lower Chitpore road.

See page 1578.

Digitized by Google

Edward, E., asst., Edward & co., 178, Lower Chitpore road. [Chitpore road.
Edward, E. E., firm of Edward & co., 178, Lower
Edward, E. M., Colachel, Quilon. [Burma.
Edward, E. V. J., inspr., ry. police, Shwebo,
Edward, J., asst., Samuel & co., 25, Weston st.
Edward-Collins, C. E., lt., The Devonshire regt., Shahjehanpur.
Edward chemical works, Chinsurah, Hooghly.
Edwardes, A. C., capt., adjt., 102nd Grendrs., Aden.
Edwardes, G. C. L., mangr., Tara tea co., ld., Doom-Dooma, Lakhimpur, Assam. [Almora.
Edwardes, J. G., capt., adjt., 1-3rd Gurkha rifs.,
Edwardes, S., asst., statcl. dept., govt. of India, 7, Koilah Ghat street.
Edwardes, S. M., maj., D.S.O., D. C. comdr., bde. maj., Sind dist., Karachi, on lve.
Edwardes, S. M., I.C.S., asst. collr., Westn. subdivn., Poona.
Edwards, A., gunner, R. I. M. Str. *Bhamo*, Burma,
Edwards, A., capt., asst., office of adjt.-genl. in India, Simla.
Edwards, A., actg. chf. audtr., Madras ry. co., Royapuram, Madras. [Reach rd.
Edwards, A., p. w. inspr., B.-N. ry., 13, Garden
Edwards, A. C., M.A., bar.-at-law, prinpl., Presidency coll., on furlo.
Edwards, A. F., mangr., brick & pipe works, Assam ry. & trading co., ld., Ledo, Margherita, Assam.
Edwards, A. F. C., asst.-surgn., I.S.M.D., stn. hosptl., Umballa.
Edwards, A. N., 2nd-lt., 9th Lcrs., Rawal Pindi.
Edwards, A. R., I.C.S., sub-divnl. offr., Golaghat, Sibsagar, Assam. [Bengal.
Edwards, C., asst., reve. & genl. depts., govt. of
Edwards, C., hd. mr., Welland Memorial high schl.; *res.*, 5-1, Grant's lane.
Edwards, C. A. H., asst. engr., p. w. d., Katihar-Malda survey, Katihar.
Edwards, C. H., asst. engr., p. w. d., irrgn. bch., Mehdak, Hyderabad, Deccan.
Edwards, C. V., capt., Alexandra Princess of Wales' Own York regt., Deesa.
Edwards, C. W., genl. mill mangr., Upper India Couper (paper) mills co., ld., Badshahnagar, Lucknow.
Edwards, E., firm of Francis, Harrison, Hathaway & co., 13-3, Govt. place, East.
Edwards, E., lt., D. C. offr., 29th Punjab infy., Dera Ismail Khan.
Edwards, E., mangr., Gyangirji Nursingirji Mullapa Varad cotton spg. & wvg. co., Sholapur.
Edwards, E., probny. asst. engr., p. w. d., irrgn. bch., Warangal, Hyderabad, Deccan.
Edwards, E. A. Wynne, Miss, L.R.C.P. & S., lady dr., Christ ch., S. P. G., Cawnpur.
Edwards, E. C., asst., Spencer & co., ld., Mount road, Madras. [Shwebo.
Edwards, E. L. P., capt., The East York regt.,
Edwards, E. Stanley, revd., missnry., Wesleyan missn., Tumkur. [S. P. G., Cawnpur.
Edwards, E. Wynne, Miss, evangelist, Christ ch.,
Edwards, F. C., sub-asst. consvr. of forest, Jugtyal, Hyderabad, Deccan.
Edwards, F. H., mangr., Scottish Assam tea co., ld., Moriani, Jorehat, Assam.
Edwards, Fitz J. M., maj., D.S.O., 2nd-in-comd., 33rd Queen's Own L. Cavy., Poona.
Edwards, G. F., chf. constable of police, Bangalore. [Gorakhpur.
Edwards, G. L., resdt. engr., B. & N.-W. ry.,
Edwards, G. T., asst., Cooke & Kelvey, 20, Old Court House street.
Edwards, H., solctr., Darjeeling. [Arrah.
Edwards, H., dist. engr., Arrah water-works,
Edwards, H., asst. consvr. of forests, Warrangal, Hyderabad, Deccan.
Edwards, H. J., asst., tea dept., McLeod & co., 31, Dalhousie square.
Edwards, J., p. w. inspr., G. I. P. ry., Dholpur.
Edwards, J., revd., M.A., profsr., coll. dept., Genl. Assembly's instn., 3 & 4, Cornwallis square.
Edwards, J. B., lt.-col., D.S.O., comdt., 27th Light Cavy., Bellary.
Edwards, J. R., I.C.S., ex. asst. commsr. & cant. magte., Aurangabad, Jalna and Mominabad, Hyderabad, Deccan.
Edwards, J. S., supdt., resdcy. govt. press, Chudderghat, Hyderabad, Deccan.
Edwards, J. W. E., inspr. of schls., Nizam's State, Chudderghat, Hyderabad, Deccan.
Edwards, L., exe. engr., Dhubri-Gauhati extn., E. B. S. ry., Gauhati, Assam.
Edwards, L., asst., Graham & co., 9, Clive street.
Edwards, —, Miss, asst., ch. of Eng. zen. missn., Manker, Bardwan.
Edwards, —, Miss, asst. mrs., St. George girls' seminary, Chudderghat, Deccan.
Edwards, M., Miss, asst. mrs., Gouldsmith free day schl., 289, Bow Bazar street. [tipore.
Edwards, P., asst., Hursingapore ind. con., Samas-
Edwards, P. A., asst. loco. supdt., G. I. P. ry., I. M. ry. sec., Bina. [coll., Allahabad.
Edwards, P. H., M.A., profsr., Allahabad Christian
Edwards, R., inspr., Calcutta spcl. armed police force, 18, Lall Bazar; *res.*, 104, Corporation st.
Edwards, R. E., carr. exmr., O. & R. ry., Moghalsarai.
Edwards, S., Darrang, Assam.
Edwards, S., capt., comdg. 1st infy. regt., Nizam's State, Maharajganj, Hyderabad, Deccan.
Edwards, T., p. w. inspr., S. M. ry., Dharmavaram. [pulia, Nadiya.
Edwards, T., mang., Hurrypore ind. con., Dutto-
Edwards, T. C., I.C.S., asst. commsr., U. P. of Agra & Oudh, on lve.
Edwards, T. M., asst., signs the firm, H. Hobbs & co., 4, Esplanade row, East. [Birbhum.
Edwards, T. R., revd., missnry., Bapt. missn.,
Edwards, W., asst., Francis, Harrison, Hathaway & co., 13-3, Govt. place, East.
Edwards, W. F. B., lt., offg. D. C. offr., 24th Punjab infy., Lucknow.
Edwards, W. H., stn.-mr., S. M. ry., Mysore.
Edwards, W. H., mangr., Maharaja of Cooch Behar's Darjeeling estate; *res.*, 1, Auckland Villa, Darjeeling. [Simla.
Edwards, W. H., sergt., asst., adjt.-genl.'s office,
Edwards, W. I., elder, asst. women's home & foreign missn. of the Advent Christian ch. of America, Bangalore.
Edwards, W. N., mangr., Majuli tea co., ld., Sootea, Darrang, Assam.
Edwards, W. R., maj., M.D., C.M.G., I.M.S., resdcy. surgn., Kashmir. [Mandalay.
Edwin,—, bro., asst. tchr., St. Peter's high schl.,
Edwin, M., pleader, Myaungmya, Burma.
Eegan, J., signlr., govt. tel. dept., Lahore.
Efford, C., dr., L.D.S. (Eng.), dental surgn., Fort, Bombay. [Bezwada.
Egan, G., p. w. inspr., N.-E. line, Madras ry.,
Egan, H. J., acct., exe. engr.'s office, Minbu.
Egan, R. W., offg. stn.-mr., E. I. ry., Dhanbaid.
Egan, T., signlr., govt. tel. dept., Rangoon.
Egan, V. H., asst. supdt., govt. tel. dept.
Eganore, F. J., sub-condr., supply and transpt. dept., Meiktila, Burma.
Egerton, B., dist. supdt. of police, Ajmere.
Egerton, *Sir* C. C., lt.-genl., *Kt.*, G.C.B., D.S.O., comdg. the forces, 9th Secunderabad divn., Secunderabad. [Pindi.
Egerton, C. P., maj., I.A., depy. commsr., Rawal
Egerton, J. B., lt., offg. squad. comdr., 23rd Cavy., Nowshera. [vada.
Egerton, J. E., p. w. inspr., G. I. P. ry., Gadar-
Egerton, M. H., loco f'man, R. M. ry., Serai, Rohilla.
Egerton, R. G., maj., squad. comdr. & comdg. cavy., Queen's Own Corps of Guides, Mardan.
Egerton, R. W., A.M.I.C.E., consltg. engr. to govt. of India for rys., Lucknow. [Ferozepur.
Egerton, S. W., lt., squad. offr., 7th Hariana Lcrs.,
Egerton, W., mangr., Yemmagoondi coffee estate co., ld., Kembukollie, Polibetta, Coorg.
Egerton, W., I.C.S., magte. & collr., Balasore.
Egerton, W. M., asst., Gillanders, Arbuthnot & co., 8, Clive st.
Eggar, F. H., solctr., firm of Sanderson & co., 30-2, Dalhousie sq.; *res.*, Alipur lane.

What is Lalimli?
Digitized by Google

Eggar, H. C., govt. solctr., firm of Sanderson & co., on lve.
Eggena, F., jr., asst., Kruger & co., ld., Rangoon.
Ehrensperger, A., Miss, missnry., Basel German Evangl. missn., Calicut.
Ehrle, Otto, revd. fr., S.J., chapln., R. C. ch. of the Holy Cross, Dharwar.
Eicke, F. W., exmr., p. w. accts., Bengal; *res.*, U. S. club, 54, Park street.
Eidenbenz, H., agt. & mangr., Basel missn. wvg. estabt., Cannanore, Malabar.
Eidnaes, P., revd., missnry., Germ. Evangl. Luthn. Gossner's missn., Takarma, Ranchi.
Einfeldt, M., revd., missnry., Hermansburg Evangl. Luthn. missn. in India, Vakadu, Nellore.
Einsiedler, C., revd. fr., S.J., asst. chapln., R. C. ch. of Our Lady of the Rosary, Quetta.
Eisfelder, F., revd., missnry., Basel Germ. Evangl. missnry. socy., Betigeri, Gadag.
Eissner, H., miller, Delhi & Northern India flour mills co., ld., Delhi.
Ekholm, F. G., revd., Swedish Evangl. Luthn. missn., Bordhai, Betul, C. P.
Ekins, G. W., asst., Luskerpur tea co., ld., Chandpur Bagan, Sylhet. [missn., Saugor, C. P.
Ekstrand, J., missnry., Swedish Evangl. Luthn.
Elam, J. R., sub-condr., ordnce. dept., on lve. [sore.
Elboux, F. D., forest offr., Mourbhanj State, Bala-
Elder, —, corpl., asst., store depôt, supply & transpt. dept., Kasauli.
Elder, G. H., asst., Cossipore sugar works; *res.*, 20, Gun Foundry road, Cossipore.
Elder, J. E., asst., Allynugger tea co., ld., Shamshernagar, Sylhet.
Elder, J., inspr. of police, Vaniambady, Salem.
Elder, R., wvg. mr., New Egerton woollen mills co., ld., Dhariwal, Gurdaspur.
Elder, R. M., f'man, shell facty., Cossipore.
Eldert, N. L., asst., W. Leslie & co., 2, Chowringhee road.
Elderton, F. H., capt., D.S.O., asst. dir., R. I. M., Bombay, on lve. [Mhow.
Elderton, M. T., capt., D. C. comdr., 108th infy.,
Eldridge, H. J., exe. engr., p. w. d., Mooltan canals divn., Mooltan.
Eleazar, A. C., signlr., govt. tel. dept., Manipur.
Eleazar, B., asst., E. H. Webb & Sons, Cawnpur.
Eleazar, C., signlr., govt. tel. dept., 33, Dalhousie square.
Eleazar, E., f'man, govt. press, Allahabad.
Eleazar, T. T., signlr., govt. tel. dept., 33, Dalhousie sq.
Eleazer, W. A., tel. mr., govt. tel. dept., Bankipore.
Electrical engr. to the govt. of Bengal, office of, 58, *Chowringhee road.* [Dacca.
Eleftheriades, E., Ralli Bros.' agency, Naraingunj,
Eley, W., dist. engr., S. M. ry., Gadag.
Elgee, H. F., lt., The S. Wales Bordrs., Karachi.
Elgee, J. W. L., maj., Middl'x regt., Thayetmyo, Burma.
Elias, E., propr., The Toungoo Stores, Toungoo.
Elias, H., & Co., genl. merchts. and commsn. agents, 18, *China Bazar lane.* [street.
Elias, H., firm of H. Elias & co., 18, China Bazar
Elias, J., propr., British India hotel, Moulmein.
Elias, J., bailiff, chf. ct., Rangoon.
Elias, J. H., firm of E. J. Elias & co., 263, Dalhousie street, Rangoon.
Elias, J. J., chf. travlg. audit inspr., O. & R. ry., Lucknow. [street.
Elias, M., firm of H. Elias & co., 18, China Bazar
Elias, O., clk., chf. commsr.'s office, Andaman Islands, Port Blair.
Elias, P., asst., Whiteaway, Laidlaw & co., Hornby road, Bombay.
Elias, S. J., asst., govt. botancl. gardens, Mussoorie.
Elias, S. M., Mother, offg. supress., convent of the Holy Angels & high schl., Trivandrum.
Eliezer, W. R., acct., office of exmr., S. & T. accts., Poona.
Elijah, E., asst. stn.-mr., S. M. ry., Hubli.
Elijah, M., p.-w. inspr., chf. engr.'s office, S. M. ry., Dharwar. [ry., Dharwar.
Elijah, S., drawing supdt., chf. engr.'s office, S. M.
Elimer, W. C., asst. stn.-mr., N.-W. ry., Lahore.
Eliopulo, A. N., Ralli Bros.' agency, Amraoti, Berar.
Eliot, E., signs per pro., E. D. J. Ezra & co., 59, Ezra st.
Eliot, H. S., lt., 1st mtn. batty., R. A., Quetta.
Eliot, J. A., tempy. asst. surgn., medl. dept., Jach-Doab ry., Chund Bharwana, Jhang.
Eliot, M., lt., stn. staff offr., Amritsar.
Eliot, N., lt., 3rd mtn. batty., R. A., Quetta.
Eliot-Lockhart, P. C., capt., D.S.O., squad. & D. C. comdr., infy., Q. O. Corps of Guides, Mardan.
Eliott, F. H., maj., I.A., depy. commsr., Amherst, Burma.
Elizabeth, Sister, in chge. girls, St. Joseph's orphge. for native children, Saugor, C. P.
Elizer, M., time-kpr., engrg. dept., G. I. P. ry., Kirkee.
Elkington & co., ld., silversmiths, 4, *Esplanade row, East.*
Elkington, G., Miss, missnry., London missnry. socy., Mirzapore. [Quetta.
Elkington, W. E. W., lt., The Royal War. regt.,
Elkins, D. A., lt., I.S.M.D., stn. hosptl., Murree.
Ellaby, G. A., revd., B.A., jr. chapln., Shwebo, Burma.
Ellam, A., hony. lt., qr.-mr., The Duke of Wellington's (West Riding regt.), Dinapur. [Pindi.
Ellershaw, A., capt., 6th mtn. batty., R. A., Rawal
Ellerton, A., firm of C. Steiert & co., Simla.
Ellerton, A., jr., firm of C. Steiert & co., Lahore.
Ellery, E. E., capt., R.A.M.C., stn. hosptl., Kamptee.
Ellery, E., J., engr., R. I. M. Str. *Minto*, Bombay.
Ellery, R. F., capt., R.A.M.C., doing duty, stn. hosptl., Allahabad. [Dun.
Elles, E. C., lt., D. C. offr., 1-2 Gur. rifs., Dehra-
Elles, E. H., firm of Piggot, Chapman & co.; *res.*, 6, Short street.
Elles, *Hon. Sir* Edmond Roche, maj.-genl., K.C.I.E., K.C.B., R.A., member, H. E. the Viceroy's council, and in chge., mily. (& marine) dept., govt. of India; *res.*, 31-3, Theatre rd.
Elles, M. R., capt., R.E., comdr., No. 2 co., 1st S. & M., Rawal Pindi.
Ellias, M. S., clk., regtrn. dept., G. P. O., 25, Dalhousie sq., West.
Ellicott, H., 2nd engr., port commsrs.' steam dredger *Lindon Bates; res.*, 67, Taltollah lane.
Ellinger, J., mangr., Kerr, Tarruck & co., Karachi.
Elliot, A. C., mangr., 'Kooria ind. con., Bettiah, Chumparan.
Elliot, A. E., assessor, muncplty., Madras.
Elliot, A. J., M.D., medl. offr., Kotalguri divn., Salonah tea co., ld., Moriani, Jorhat, Assam.
Elliot, C., lt., asst. comdt., Chindwin mily. police batn., Kindat, Burma.
Elliot, C. R., maj., squad. comdr., 30th Lcrs., Bangalore.
Elliot, C. R. Scott, capt., offg. 2nd-in-comd., 64th Pioneers, Bangalore.
Elliot, E. H., B.A., junr. profsr. of English, Presdy coll., Chepauk, Madras.
Elliot, *Sir* E. L., maj.-genl., K.C.B., D.S.O., comdg. the dist., Lucknow.
Elliot, E. M., asst. traf. supdt., B.-N. ry.; *res.*, 50, Chowringhee road.
Elliot, H. G., lt., a.-d.-c. to genl. offr. comdg., Mhow, C. I.
Elliot, M. W., public prosctr. & govt. pleader, Cuddapah.
Elliot, R. H., maj., M.B., I.M.S., supdt., govt. ophthalmic hosptl., and medl. offr., mily. female orphge. asylum, Madras.
Elliot, R. J. A. S., prinpl., the Priory boys' schl., Naini Tal.
Elliot, T., sub-postmr., Coonoor, Nilgiris.
Elliot, T. M., mangr., Maijan divn., Upper Assam tea co., ld., Dibrugarh, Lakhimpur.
Elliot, W. H. W., maj., M.B., D.S.O., I.M.S., secy. to P. M. O., H. M.'s forces in India, Simla.
Elliott & Co., merchts., contrs. & engrs., Hornby row, Bombay, & 29, Strand road, North.
Elliott, A. C., capt., I.A., dist. judge, Dharmsala, Kangra.
Elliott, C., condr., ordnce. dept., on lve.

See page 1578.

Digitized by Google

Elliott, C. A., capt., R.E., garsn. engr., mily. serv., Quetta. [Bombay comd., Poona.
Elliott, C. R., maj., M.D., R.A.M.C., sany. offr.,
Elliott, H. C., hony. lt., inspr. of army schls., 9th Secunderabad divn., Secunderabad.
Elliott, H. H., capt., R. Suss. regt., Rawal Pindi.
Elliott, J., tchr. of engrg., Victoria training coll. & schl., Kurseong.
Elliott, J., sub-condr., line ovsr., army remount depôt, Saharanpur.
Elliott, J. A., revd., chapln. & missnry., Wesleyan missn., Faizabad.
Elliott, J. H., asst. secy. & librn., Asiatic socy. of Bengal, 57, Park street. [Nazira, Assam.
Elliott, J. S., mangr., Towkok, Assam tea co.,
Elliott, P. W., lt., asst. rectg. staff offr., Peshawar.
Elliott, R., owner, "The Priory," Naini Tal.
Elliott, R., depy. overman, Dandot colliery, Khewra, Jhelum.
Elliott, R. E. A., I.C.S., asst. judge & sess. judge, Khandesh, Dhullia.
Elliott, R. W. S., capt., D. C. offr., adjt., 2nd batn., 10th Gurkha rifles, Maymyo, Burma.
Elliott, W. T. T., asst., Macneill & co., 2, Clive Ghat street; *res.*, 11, Pretoria st.
Ellis, A., govt. & ry. auctnr., &c., Agra.
Ellis, A. C. S. B., lt., adjt., 121st Pioneers, Poona.
Ellis, A. S. W., condr., d'ftsman & ovsr., gun carr. facty., Madras.
Ellis, B. J., dist. survr., p. w. d., Fatehpur.
Ellis, B. T., traf. inspr., E. B. S. ry., Sealdah.
Ellis, C., ovsr., muncplty., Rangoon.
Ellis, C. C., col., R.E., chf. engr., mily. wks., Northern comd., Rawal Pindi.
Ellis, C. J. Hay, supdt., Napier & People's Park, Victoria public hall, Madras.
Ellis, C. P., sub-treasy. offr., and hd.-qrs. magte., Kengtung, Burma.
Ellis, C. P., tempy. upper subdte., p. w. d., Amherst divn., Moulmein. [row.
Ellis, C. W. E., firm of A. Agelasto & co., 8, Clive
Ellis, E. E., clk., genl. traf. mangr.'s office, E. I. ry.
Ellis, Fred., propr. & edtr., *The People's Herald* printing works, Agra.
Ellis, F. W., tempy. sub-inspr. of police, Bombay.
Ellis, G., inspr. of police, Shwebo, Burma.
Ellis, G., sergt., soldier mechanic, gun carr. facty., Bombay, on furlo.
Ellis, G. A., capt., stn. staff offr., Nowshera.
Ellis, G. A., asst., W. & A. Graham & co., Bombay.
Ellis, G. B. R., supdt., camp office, p. w. d. sectt., irrgn. bch., U. P. of Agra and Oudh, Allahabad.
Ellis, H., vacuum brake inspr., N.-W. ry., Lahore.
Ellis, H., asst. engr., R. I. M. Str. *Hardinge*, Bombay.
Ellis, H. G., sub-inspr. of police, Bombay.
Ellis, J. B., asst. opium agt., Kanauj, Fatehgarh, on lve. [Podanur, Madras.
Ellis, J. C., apothy., medl. dept., Madras ry.,
Ellis, J. C., asst. engr., B.-N. ry., Chakardharpur.
Ellis, J. F., engr., R. I. M., Bombay, on lve.
Ellis, J. H., asst. mr., boys' dept., La Martinière coll., 11, Loudon street.
Ellis, J. S. H., resve. inspr. of police, Muttra.
Ellis, J. W., asst., Imperial tea co., ld., Central Dooars divn., Panabusti, Dooars.
Ellis, —, Mrs., zen. missnry., Bapt. missn., Dacca.
Ellis, M. B., offg. supdt., detective force, Cal. police.
Ellis, P. St. J., asst. to A. Ellis, Agra. [Chittoor.
Ellis, R. H., I.C.S., asst. collr. & magte., N. Arcot,
Ellis, S. E., asst., Bulloch Bros. & co., ld., Rangoon.
Ellis, S. F., asst. supdt. of police, Karachi.
Ellis, S. G., engr., Fort Gloster jute manfctg. co., ld., Fort Gloster. [Poona.
Ellis, S. G. V., lt., D. C. offr., 94th Russell's infy.,
Ellis, S. N., asst.-surgn., I.S.M.D., stn. hosptl., Jhansi.
Ellis, T., revd., M.A., S. P. G. missn., Rangoon.
Ellis, T. J., hony. capt., comsy., S. & T. corps grass farm, Meerut.
Ellis, T. M., 2nd-lt., The Duke of Wellington's (West Riding) regt., Dinapur.
Ellis, T. P., I.C.S., offg. dist. judge, Jullundur.
Ellis, W. J., firm of Don, Watson & co.; *res.*, 9, Dacre's lane.
Ellis, W. M., maj., R.E., exe. engr., p. w. d., Coimbatore.
Ellison, H. L., sergt. in chge. unorganized transpt., chf. supply and transpt. dept., Poona.
Ellison, J., revd., missnry. in chge., Bapt. missnry. socy., Dinapur.
Ellison, J. V., stn.-mr., N.-W. ry., Ludhiana.
Ellison, —, Miss, asst., Trevillion & Clark, Allahabad. [Fyzabad.
Elloy, A. L., asst.-surgn., I.S.M.D., stn. hosptl.,
Elloy, C. M., warehouse-kpr., goods dept., E. I. ry., Howrah. [Sealdah.
Elloy, H. A., asst. apothy., Campbell hosptl.,
Elloy, J., Miss, asst. missnry., L. M. S., Benares.
Ellwood, B. P., capt., 31st Lancers, offg. asst. inspg. offr., Impl. serv. cavy., Gwalior, C. I.
Ellwood, J. P., revd., supdg. missnry., C. M. S., Lucknow.
Elly, G. B. L., ovsr., muncplty., Gya.
Elmes, C. H. asst. medl. offr., Pabbojan tea co., ld., Bara Hapjan, Lakhimpur, Assam.
Elmes, F. R., asst., Assam Frontier tea co., ld., Barahapjan P. O., Lakhimpur, Assam.
Elmore, J. F. S., offr. in chge., Sarfkhas, Kapurthala State, Kapurthala.
Elmore, W. T., revd., missnry., Amer. Bapt. Telegu missn., Podili, Madras.
Elmore, W. T., Mrs., missnry., Amer. Bapt. Telegu missn., Podili, Madras. [Nasirabad.
Elmslie, F. B., lt.-col., C.B., VII bde., R. F. A.,
Elmslie, J. E. G., asst., Murkull estate, Balur, Kadur.
Elphick, H. W., maj., M.B., I.M.S., civil surgn., U. P., on lve.
Elphinston, A., capt., Princess Louise's Argl. and Suthd. Highrs., Poona, on lve.
Elphinstone, A. P. A., maj., D. C. comdr., 107th Pioneers, Kirkee.
Elphinstone-Dalrymple, E. A., lt., D. C. offr., 71st Coorg rif., Mercara.
Elrington, R., supdt., tel. dept., on lve.
Elsam, C. G., missnry., Christian women's bd. of missn., Indianapolis, Bina.
Elsam, —, Mrs., Christian women's bd. of missn., Indianapolis, Bina. [Gwalior.
Elsam, W. H., travlg. audit inspr., G. I. P. ry.,
Elsden, F. V., asst. engr., p. w. d., Punjab.
Elseworthy, E. H., firm of Richardson & Cruddas, Bombay. [6, 2nd Line Beach, Madras.
Elseworthy, P. J., asst., McDowell & co., ld., 2 to
Elseys, M., Miss, asst., Whiteaway, Laidlaw & co., Rangoon.
Elsmie, A. M. S., capt., attached intell. bch., army hd. qrs., Simla.
Elsmie, G. E. D., maj., transpt. regtn. offr., 3rd cir., Peshawar. [hosptl., Dalhousie.
Elsner, O. W. A., capt., R.A.M.C., doing duty, stn.
Elson, A. W., asst. river survr., port approach dept.
Elson, S. R., 2nd mate, light ship, port commsrs.
Elsworth, W. E., asst., Arbuthnot & co., Madras.
Elton, C. J., asst., signs the firm, Kilburn & co.; *res.*, 238, Lower Circular road.
Elton, C. T., dist. engr., G. I. P. ry., on furlo.
Elton, S. G., asst., James Simpson & co., ld., 10, Clive st. [missnry. union, Rangoon.
Elwell, C. H. R., Mrs., missnry., Amer. Bapt.
Elwes, F. F., capt., M.B., I.M.S., depy. sany. commsr. & inspr. of vaccn., Madras.
Elwes, L. E. C., maj., Dur. L. I., Secunderabad.
Elwin, E. A., I.C.S., collr., dist. magte. & spcl. agt., S. Arcot.
Elwin, E. B., I.C.S., actg. collr., dist. magte. and govr.'s agt., Coconada, Godaveri.
Elwin, J., mangr., Imperial tea co., ld., Kalaura, Sylhet.
Elwin, —, revd. fr., S. S. J. E., missnry., socy. of St. John the Evangelist, Punch Howds, Poona.
Elwood, W. P., revd., missnry., Amer. Madura missn., Palani, Madura.
Elwood, W. P., Mrs., missnry., Amer. Madura missn., Palani, Madura.

What is Lalmli?
Digitized by Google

Elworthy, H., genl. mangr., F. & C. Osler; *res.*, 12, Old Court House street.
Emanuel, A. E. L., I.C.S., addtl. sess. judge, Hyderabad, Sind.
Emanuel, D., asst., Oakes & co.. ld., Nilgiris.
Embleton, F., p. w. inspr., O. & R. ry., Moradabad.
Embleton, W. D., sub-divnl. offr., B.-N. ry., Midnapur-Jherria extsn. line, Jantapahari, Adra dist. [Howrah.
Emden, B., yard f'man., goods dept., E. I. ry.,
Emerson, E. C., firm of Francis, Harrison, Hathaway & co., 13-1, Govt. place, East.
Emerson, G. A., lt.-col., M.B., I.M.S., civil surgn., Ghazipur.
Emerson. J. J., offg. supdt. of P. Os., Surma Valley divn., Cachar.
Emerson, M. S., supdt., jail, Alipore.
Emerson, N. Z., capt., D.S.O., The Devonshire regt., Shahjehanpur. [Howrah.
Emerson, R., f'man., port commrs.' workshop,
Emerson, T., B.A., I.C.S., offg. magte. & collr., Rangpur. [Europe.
Emery, F. W., firm of P. Orr & Sons, Madras,
Emery, J. I., firm of P. Orr & Sons, Madras.
Emery, E. J., sergt., clk., Lawrence Meml. Asylum, Murree.
Emery, W. A., wag. bldg. f'man, E. I. ry., Lillooah. [mily. works, Agra.
Emery, W. Lee. sub-condr., supvsr. & S. D. O., *Emigration agency for French colonies*, 5, *Bankshall street.*
Emile, C. E. A., resve. inspr. of police, Sultanpur.
Emile, C. H. A., B.A., depy. collr., Pauri, Garhwal.
Emile, D., provsnr. and house propr., Landour and Dehra Dun. [Allahabad.
Emile, H. A., resve. inspr. of police, Katra,
Emilia, Sister, asst., St. Joseph's orphge., Balasore.
Emilian, F., revd. fr., O.C., prefect of discipline, St. Anthony's high schl., Lahore.
Emily, E., sister in chge., Eden hosptl.
Emin, A. A., customs prev. offr., Rangoon.
Emin, J., asst., jute & gunny export dept., Bird & co.; *res.*, 35, Park street.
Emin, J., asst. supdt., Phayre St. wharf, port commsr., Rangoon. [Rangoon.
Emmanuel, D., clk., depy. postmr.-genl.'s office,
Emmer, A., milliner, dressmaker and gent.'s outfitter, "Oxford House," Simla.
Emmer, C. W., clk., p. w. d., govt. of India. [Simla.
Emmer, E., asst., A. Emmer, "Oxford House,"
Emmer, F. A., asst., foreign dept., govt. of India.
Emmer, G. J., mangr., John's ice facty., Cawnpur.
Emmer, Z., Miss, milliner, A. Emmer, "Oxford House," Simla.
Emmerson, H. L., 2nd offr., P. V. *Alice*, Port office, 15-1, Strand rd.
Emmerson, M., sergt., in chge. bakery, supply and transpt. dept., Umballa. [Bengal comd.
Emmett, W. H., condr., supply and transpt. corps,
Empier, D. T., re-weighment inspr., E. I. ry., Allahabad.
Empire engineering co., ld., Cawnpur.
Empire of India life assurance co., ld., Bombay.
Empress assurance corpn., ld.; agents, Arbuthnot & co., Madras. [Baksa, Duars.
Emslie-Smith, H., lt., I.M.S., senr. medl. offr.,
Enderlin, A., revd. fr., S.J., profsr., St. Joseph's coll., Trichinopoly.
Enders, E. A., revd., missnry., Amer. Presbyn. missn., Mainpuri. [Mainpuri.
Enders,—, Mrs., missnry., Amer. Presbyn. missn.,
Endle, S., revd., minister, ch. of the Epiphany, Tezpore, Darrang, Assam. [Bhamo.
Endro, K. C., inspr. of P. Os., Myitkyina sub-divn.,
Enery, E. J., asst., office of dir.-genl., I. M. S., with the govt. of India.
Enever Bros., electl. engrs. and contrs., Lucknow.
Engel, C., asst. supdt., port commsrs.' jetties.
Engel, G., revd., M.A., Poona.
Engelbert, —, very revd. fr., O.C., chapln., St. Francis' ch., Naini Tal.
England, E. P., maj., 40th batty., R. A., Kirkee.
England. P. H., sergt., ovsr., p. w. d., Nellore divn., Nellore.
England, T. P., maj., comdt., mtd. infy. schl., Poona. [hd.-qrs., Murree.
Engledue, H. A., capt., attaché, Punjab comd.,
Engledue, R. S., 2nd-lt., D. C. offr., 89th Punjab infy., Rangoon. [Agra.
Engles,—, Miss, tchr., Queen Victoria high schl.,
English, A., asst. supdt., N. I. salt reve., Kohat mines divn., Kohat. [Burma.
English, A. E., I.C.S., offg. depy. commsr., Bassein,
English, E. R. M., lt., Shrops. L. I., Peshawar.
English, T., inspr. of police, Jubbulpore.
English, T. M., M.I.M.E., supdt., H. H. the Nizam's mint, and stamp dept., Saifabad, Hyderabad, Deccan.
English. W., asst. opium agt., Bansi, Basti.
English, W. A., M.D., recdg. secy., theosophical socy., Adyar, Madras. [Bombay.
English, W. E., asst., Badham, Pile & co., ld.,
English drug co., the, 32, *Stringer's street, Esplanade, Madras.*
English and Scottish law life assurance co.; agts., Parry & Co., Madras.
Englishman press, 9, *Hare street.*
Ennes, R. J., carr. exmr., B.-N. ry., Tikiapara.
Ennis, A. B., capt.. Hamp. R., adjt., N.-W. ry. V. R. corps, Lahore.
Ennis, G., sany. inspr., N.-W. ry., Lahore.
Ennis, G. R., M.A., missnry., Telegu ch. missnry. socy., Masulipatam, Madras.
Enoch, B., revd., missnry., Wesleyan missn., Kundi, Secunderabad, Deccan.
Enouf, G., mangr., F. Ad. Assmann & co., 19, Radha Bazar st.
Enout, E. asst., Volkart Bros., Calicut.
Enright, —, Miss, lady missnry., Amer. Presbyn. missn., in Westn. India, Sangli, Bombay.
Enright, R. J. P., sub-engr., p. w. d., Madras.
Enriquez, C. M. D., 2nd-lt., R. W. Surr. regt., Meerut.
Ensell, A., Mrs., hosptl. matron, Cal. Free schl., 58, Free School street. [Pindi.
Ensell, A. H., armr. sergt., ordnce. dept., Rawal
Ensell, G. R., tel. mr., govt. tel. dept., Chapra, Saran. [survey, Bombay.
Enthoven, R. E., I.C.S., supdt., ethnographic
Entrican, J., maj., M.D., I.M.S., civil surgn. and supdt. of jail, Meiktila, U. Burma.
Ephgrave, E., mangr., Seeyok tea estate, Nagri Spur, Darjeeling.
Ephraim, J., asst. to A. & F. Richtor, Muttapalium, Nilgiris. [Bangalore.
Ephraim, M. D., cashier, Wrenn, Bennett & co.,
Erck, J. C. W., maj., D. C. comdr., 2nd-in-comd., 63rd Palamcottah L. infy., Aurungabad, on lve.
Ericeira, M., revd., missnry., Manacherry, British Cochin.
Erlington, G., consvcy. inspr., muncplty, Rangoon.
Ermer, G. H., asst., Badham, Pile & co., ld., Bombay.
Ernsberger, D. O., revd., missnry., M. E. missnry. socy., Raichur, Hyderabad, Deccan.
Ernsberger, M. C., Mrs., lady missnry., M. E. missn., Raichur.
Ernsthausen, O. Schmidt, firm of Piggot, Chapman & co., 1, Mission row.
Ernsthausen, ld., merchts. & agts., 9, *Clive row.*
Eroom & Co., manfctrs. and importers of sporting requisites and firearms, 168, *Dhurrumtollah street*
Errington. J. R., mang. propr., Bupponji coffee estate, Koppa, Kadur.
Erskine, A. J., divnl. mangr., Rajghat divn., Consolidated tea & lands co., ld., Kalighat, Sylhet.
Erskine, C., p. w. inspr., S. M. ry., Bellary.
Erskine, C. F., offg. supdt., in chge. No. 12 party, survey of India, Karachi.
Erskine, D., house owner, Dinapur.
Erskine, K. D., maj., I.A., supdt. of *Gazetteer*, Rajputana, Abu.
Erskine, L., p. w. inspr., M. ry. co., Madras.
Erskine, R. E. Scott, asst., Sonajoli divn., Empire of India and Ceylon tea co., ld., Borjuli, Assam.
Esaw, G. J., offg. persnl. asst. to the protector of emigrants, 55, Chowringhee rd.,; *res.*, 36, Middle road, Entally.

See page 1578.

Digitized by Google

Esch, V. J., asst. engr., B.-N. ry., 12, Garden Reach ; *res.*, 9, Middleton row.
Escot-Bowder, J. K., clk., reve. and agri. dept., govt. of India.
Esoofally Hiptollah & Co., jewellers and watch makers, 9 & 10, *Radha Bazar*, & 6-1, *Chowringhee road.*
Espino, A, E., asst., T E. Bevan & co., 13, Old Court House street.
Espino, M., workshop f'man, Alipore jail, Alipore.
Esplin, J., asst. acct., National Bank of India, ld., Bombay. [walla.
Estcourt, E. A., I.C.S., depy. commsr., Gujran-
Esther, revd. mother, suprss., St. Joseph's asylum & orphge. for boys & girls, South Canara.
Estrange, H. J. S. L., electrn., Muir mills co., ld., Cawnpore.
Estrangin, J., asst., Messageries Maritimes co., Bombay. [C. P.
Etches, E. R., sergt., supvsr., mily. works, Saugor,
Etheridge, F., lt., rectg. staff offr., Lucknow.
Etheridge, F., revd., missnry., C. M. S., Godda, Sonthal-Perghs. [53, Chowringhee rd.
Etheridge, W. S., appsr., customs dept. ; *res.*,
Etherton, P. T., 2nd-lt., Leic. regt., Belgaum.
Ethnographic survey of India, Simla.
Etlinger, G. E., asst., Turner, Hoare & co., 11, Elphinstone cir., Bombay.
Etlinger, H., 2nd-lt., N. Staff regt., Dagshai.
Eugene & Co., wine & genl. merchts. & purveyors, 127, *Lower Circular road.* [Dacca.
Eugene,—, bro., C.S.C., asst., St. Gregory's schl.,
Euler, K., firm of Smith Ross & co., 2, Commercial bldgs. ; *res.*, 13-3, Alipore rd.
Eustace, A. H., maj., D.S.O., D. C. comdr., 52nd Sikhs, Kohat. [on lve.
Eustace, F. R. H., capt., R.E., asst. engr., p. w. d.,
Eustace, S. G. L., A.M.I.E.E., resdt. engr., Calcutta electric supply corpn., ld. ; *res.*, 3, Wood street.
Eustache,—, bro., missnry., ch. of the Sacred Heart, Mhow. [pore.
Evangelinides, G. C., Ralli Bros.' agency, Jubbul-
Evans, A., f'man, boiler-maker, N.-W. ry., Mooltan.
Evans, A. A., Miss, missnry., Meth. Episcl. missn., Chudderghat, Hyderabad, Deccan. [puri.
Evans, A. C., M.I.C.E., exe. engr., p. w. d., Main-
Evans, A. H., sergt., asst. ovsr., gun carr. facty., Bombay.
Evans, A. J., mangr., Watson & co., Bombay.
Evans, A. M., clk., commsr.'s office, Tenasserim divn., Moulmein.
Evans, A. O., lt.-col., I.M.S., civil surgn., and in chge., jail, Moulmein, on lve.
Evans, A. S., lt., R.E., staff offr., R. E., Poona.
Evans, B., revd., pastor, Eng. Bapt. ch., Dinapur.
Evans, C. E., jailor, Akyab, Burma.
Evans, C. F., clk., Burma sectt., Rangoon.
Evans, C. H. Bowle, capt., I.M.S., civil surgn., Hazara, Abbottabad. [Khandala.
Evans, C. R., capt., R.A.M.C., comdg. stn. hosptl.,
Evans, D. E., asst., Ralli Bros., 1 & 2, Church lane.
Evans, D. E., revd., B.A., secy., India Sunday Schl. Union, 111, Russa rd., North.
Evans, E. A., asst. chemist, Planters' stores & agency co., ld., Lakhimpur, Assam.
Evans, E. E., L.R.C.P. & S. (Edin.), missnry., L. M. S., Kachhwa, Mirzapur. [bad, Deccan.
Evans, E. H., Miss, hd. mrs., zen. schl., Hydera-
Evans, E. J. L., lt., R. Ir. Fus., Rawal Pindi.
Evans, F., asst., Cawnpore supply assocn., ld., Cawnpore. [*Bombay.*
Evans, Fraser & Co., drapers & genl. outfitters,
Evans, F. A., firm of Evans, Fraser & co., Bombay.
Evans, F. B., I.C.S., actg. under-secy., govt. of Madras, reve. dept., Madras.
Evans, G., acct., garsn. engr.'s office, mily. works, Oudh dist., Lucknow. [street.
Evans, G., asst., Wallace's hotel, 21, Lindsay
Evans, G. A., jr., harbour mr., Madras.
Evans, G. H., maj., I.C.V.D., supdt., civil vety. dept., Rangoon.
Evans, G. M., maj., 2nd-in-comd., 8th Rajput infy., Barrackpur. [Bombay.
Evans, G. V., appsr., Prince's dock, customs,
Evans, H., B. A., tchr., govt. high schl., Moulmein.
Evans, H. F., asst., Whiteaway, Laidlaw & co., 4, 5 & 6, Chowringhee road. [Kirkee.
Evans, H. J. Eaton, capt., 29th batty., R. A.
Evans, H. P., asst., Thacker & co., ld., Bombay.
Evans, H. W., depy. supdt., central jail, Bhagalpur.
Evans, J., carr. exmr., gun carr. facty., Jubbulpur.
Evans, J., p. w. inspr., B. & N.-W. ry. co., ld., Ballia.
Evans, J. A., elec. fitter, loco. dept., Burma rys., Insein. [Shillong.
Evans, J. C., revd., hd. mr., govt. high schl.,
Evans, J. Owen, revd., B.A., asst. chapln., Vepery, Madras. [ry., Saidpur.
Evans, J. W. A., millwright, loco. dept., E. B. S.
Evans, K. F., Miss, lady missnry., Amer. Bapt. missn., Thonze, Burma. [Silchar.
Evans, L., Miss, Welsh Calvinistic Meth. missn.,
Evans, L. G., I.C.S., dist. & sess. judge, Saharanpur. [Mussoorie.
Evans, L. J. S., civil engr., architect & estate agt.,
Evans, —, Miss, lady supdt., ch. of Eng. training home for asst. missionaries & converts industrial home, Barnagore, 24-Perghs.
Evans, M. A. F., Mrs., proprss., Durmbarnie dairy farm, Mussoorie.
Evans, N., Miss, lady dr., Afzalganj hosptl., Hyderabad, Deccan. [Quilon.
Evans, N. W., engr., Quilon brick & tile wks.,
Evans, R., mangr., Deopani, Assam tea co., Nazira, Assam. [Ranikhet.
Evans, R. M., mangr., G. W. Lawrie & co.,
Evans, S., capt., M.B., I.M.S., asst.-surgn., David Sassoon hosptl. and asst. civil surgn., Poona.
Evans, S., inspg. tel. mr., govt. tel. dept., Vizagapatam.
Evans, T., revd., Bapt. missnry., Mussoorie.
Evans, U. W., maj., R.E., supdt. of instrn., 2nd Q. O. sappers & miners, Bangalore. [ry., Mau.
Evans, W., p. w. inspr., Mau junc., B. & N.-W.
Evans, W., sub-asst., in chge., Malabar-Jammam regtn. survey party, Calicut, Malabar. [road.
Evans, W., asst., W. Leslie & co., 2, Chowringhee
Evans, W., driver-in-chge., B.-B & C. I., & R.-M. rys., Achnera. [serv., Jubbulpore.
Evans, W. H., lt., R.E., garsn. engr., mily. wks.
Evans, W. J., chf. acct., Bank of Madras, Madras.
Evans, W. J., lt., D. C. comdr., 2nd batn., 1st Gurkha rif., Dharmsala, [Kirkee.
Evans-Gwynne, A. H., 2nd-lt., 18th batty., R.A.,
Evarist,—, revd. fr., O.C., asst. chapln., Franciscan Capuchin Monastery, Mussoorie.
Evatt, E. H., asst., W. Major & co., 12, Wellington st. [Ghat st.
Evatt, C. B., civil engr., Martin & co., 34, Jackson's
Evatt, F. W., maj., 2-5th Gurkha rif., Abbottabad, on lve. [21, Strand road.
Evatt, H. A. B., asst., Kettlewell, Bullen & co.,
Evatt, J. T., bt.-col., D.S.O., comdg. the stn., Lansdowne cant., Garhwal.
Eve, T. H., 2nd-lt., 13th Hussars, Secunderabad.
Eveleth, F. H., revd., D.D., missnry., Amer. Bapt. missn. Union, Burman Theolgl. semny., Insein, Rangoon.
Even, G. E., bt.-col., comdg., Chaman. [Russell st.
Evennett, C. C., asst., Morgan & co. ; *res.*, 13,
Evennett, Russ & Co., mily. tailors, The Mall, Simla and Lahore.
Evennett, C., dist. engr., No. 3 dist., Calcutta corpn. [Abbottabad.
Everard, C. J., lt., subltn., 25th mtn. batty., R. A.,
Everard, R., C.E., asst. engr., p. w. d., Trivandrum, Travancore. [Cachar.
Everard, T. A., asst., Doloo tea co., ld., Doloo,
Everett, A. R., asst., U. P. of Agra & Oudh sectt., Allahabad. [cherry, B. Cochin.
Everett, D., revd. fr., R. C. missnry., Mattan-
Everett, G., Mrs., house owner, Dinapur.
Everett, J., revd. fr., R. C. missn., Thangy, Travancore. [Mount rd., Madras.
Everett, J. J., jt.-mangr., Wrenn, Bennett & co.,
Everett, W. H., B.A., B.E. (Royal), M.I.E.E., profsr., mechl. and electrl. engr. and supdt., workshop, civil engrg. coll., Sibpur, Howrah.

What is Lalmi?

Digitized by Google

teringham, A. E., hony.-lt., qr.-mr., The Royal Scots, Kamptee. [schl., Mysore.
...ers, F. J., Miss, zen. tchr., St. Bartholomew's ...rs, J., B.L., advte., Bangalore.
...ers, J. S., L.M.S., actg. dist. medl. and sany. offr., Karnool. [Madras.
Evers, M. A., Miss, hd. mrs., Christ ch. poor schl.,
Evers, R. A., clk., office of the commsr., Pegu divn., Rangoon. [Ballygunge Store road.
Evers, T. G., asst., Shaw, Wallace & co.; *res.*, 13,
Eversley, W., ovsr., B.-N. ry., Berhampur, Ganjam.
Evezard, A. C., mangr., Kairbetta tea estate, Kotagiri, Nilgiris. [Kallai, Malabar.
Evezard, A. W., asst., Malabar steam saw mills,
Evezard, H. L., coast guard inspr., salt reve. dept., Bassein Beat, Bombay. [Burma.
Ewan, C. H., supdt., muncpl. works, Arakan,
Ewan, J. B., firm of Donaldson & co., Naraingani, Dacca.
Ewan, T. W., stn.-mr., E. B. S. ry., Naraingunge.
Ewart, E. M., asst., E. Chisholm & co., Travancore. [Esplanade row, East.
Ewart, G., asst., T. E. Thomson & co., ld., 9,
Ewart, G. D. H., capt., adjt., S. Lanc. regt., Jubbulpur. [*Bombay.*
Ewart, Latham & Co., merchts., 8, *Tamarind lane*,
Ewart, R. F., lt., 77th batty., R. A., Fyzabad.
Ewart, R. H., maj., D.S.O., I.A., chf. supply & transpt. offr., 1st Peshawar divn., Peshawar.
Ewart, Ryrie & Co., merchts., Karachi.
Ewbank, R. W., maj., R.E., depy. asst. adjt.-genl. for instrn., Kasauli.
Ewens, G. F. W., capt., M.D., I.M.S., supdt., Punjab lunatic asylum, Lahore.
Ewin, B., asst. stn.-mr., B.-N. ry., Adra.
Ewin, G. H., customs prev. offr.; *res.*, 13, Baniapookoor road.
Ewing & co., ld., merchts. and agents, 2, *New China Bazar street.* [13, Wood st.
Ewing, A., ex. asst. supdt., survr.-genl.'s office,
Ewing, A., licensed measurer, Bengal chamber of commerce, 2, Clive street.
Ewing, A. H., revd., M.A., Ph.D., prinpl., Allahabad Christian coll., Allahabad.
Ewing, A. K., Miss, tchr., Woodstock schl. for girls, Mussoorie.
Ewing, C. E., Miss, Allahabad. [41, Elliot road.
Ewing, C. W., acct., E. B. S. ry., Sealdah; *res.*,
Ewing, E. D., asst., office of acct.-genl., mily. dept.; *res.*, 18, Bedford lane.
Ewing, G., asst. exmr., p. w. accts., Bengal; *res.*, 34, Park street. [Rangoon.
Ewing, H., hony. asst. exmr., p. w. d. accts.,
Ewing, J. C. R., revd., M.A., D.D., prinpl., Forman Christian coll., Lahore. [Egmore, Madras.
Ewing, J. M., depy. chf. engr., Madras ry. co.,
Ewing, J. O., Assam, Shillong. [Bengal.
Ewing, J. P., clk., office of the exmr. of p. w. accts.,
Ewing, —, Miss, zen. missnry., Bapt. missn.. 44, Lower Circular road. [Allahabad.
Ewing, —, Mrs., missnry., Amer. Presbyn. missn.,
Ewing, R. C. D., bar.-at law, high court, Allahabad.
Ewing, S. R., acct., office of exmr., p. w. d. accts., Rangoon. [ld., Bombay.
Ewing, W., facty. mangr., Sirdar carbonic gas co.,
Examiner of accts., E. I. & B. C. rys., 105, *Clive street.* [*Pindi.*
Examiner of commst accts., Punjab comd., Rawal
Examiner of ordnce. & army clothing accts., 1, *Koilah Ghât st.* [*Ghât st.*
Examiner of ordnce. facty. accts. in India, 3, *Koilah*
Examiner, public works dept., Rangoon.
Examiner of p. w. & ry., accts., Bangalore.
Examiner of supply & transpt. accts., Bengal comd., Koilah Ghât st.
Examiner of tel. accts., 39, *Chowringhee road.*
Exartier, J. A., revd. fr., priest-in-chge., R. C. ch. of Our Lady of Mount Carmel, Akola, Berar.
Excompore, A. L., mangr., Kallai works, manure facty., Calicut.
Export shipping co. of New York, The, Elphinstone circle, Bombay.
Exshaw, E. D. M., mangr., Shahpur Mircha con., Baghi, Mozufferpur. [st., Rangoon.
Eyears, Frank, mangr., Watts & co., 77, Merchant
Eyears, Fred., asst., boot & shoe dept., Watts & co., 5, Wellesley place.
Eyears, J., sole propr. of Watts & co., 5, Wellesley place. [Ahmednagar.
Eykyn, G. D., lt., D. C. offr., 125th Napier's rif.,
Eyre, J. E. A., mangr., Dehing co., ld., Tinkeng, Lakhimpur, Assam.
Eyre, J. L., 2nd-lt., actg. qr.-mr., Dorset regt., Ferozepur.
Eyre, M. H., asst. dist. supdt. of police, Rai Bareli.
Eyre, M. S., lt.-col., I.M.S., medl. offr., 88th Carnatic infy., Madras, on lve.
Eyres, C. L., traf. inspr., B.-B. & C. I. ry., Sirsa.
Eyres, N. B., asst., Thos. Cook & Son, Bombay.
Ezard, H., sergt., soldier mech., govt. harness and saddlery workshops, Madras, on lve.
Ezechiel, C. E., offg. dist. supdt. of police, Bogra.
Ezechiel, F. R., asst. supdt., Lushai Hills, Aijal.
Ezechiel, J. A., I.C.S., addtl. dist. and sess. judge, Jessore.
Ezekiel & Co., wholesale & retail wine and general merchts. and commsn. agents, Calcutta, Chittagong and Akyab.
Ezekiel, D., asst., Solomon & Sons, Rangoon.
Ezekiel, E., asst., Marion & co., Madras.
Ezekiel, E. J., chf. clk., depy. commsr.'s office, Yamethin, Burma.
Ezekiel, H., clk., engr. dept., R.-M. ry., Ajmere.
Ezekiel, J., mangr., Ezekiel & co., Chittagong.
Ezekiel, J. M., hd. acct., commsr.'s office, Sagaing.
Ezekiel, J. M., resdt., excise offr., Paunglyin, Upper Chindwin, Burma.
Ezekiel, N. S., jailor, Maubin, Burma.
Ezra, E. D. J., & Co., merchts., 59, *Ezra street.*
Ezra, E. S., asst., Levetus & co., 8, Dalhousie sq.
Ezra, D. E. D., signs per pro., E. D. J. Ezra & co.; *res.*, 38, Chowringhee road.
Ezra, Jacob, govt. emgn. agent for Mauritius, Gorakhpur.
Ezra, J. E. D., sole propr., E. D. J. Ezra & co., Europe. [missn., Lahore.
Ezra, —, Mrs., asst. missnry., zen. bible & medl.
Ezra, N. S. asst., D. Solomon & co., 9, Grant's lane.

FABER, L. M., mangr., St. Joseph's coll. tea & coffee estate, Kumili, Travancore. [Lahore.
Fabian, —, revd. fr., O.C., chapln., R. C. ch.,
Fabian, W. P., pipelayer, Calcutta water-wks.
Fabre, L. M., revd. fr., S.J., R. C. missnry., Madura. [Rangoon.
Fabricius, F. C., firm of F. C. Fabricius & co.,
Fabricius, F. C., & Co., hide and genl. merchts., Rangoon and Mandalay. [Bombay.
Fabris, F., asst., Whiteaway, Laidlaw & co.,
Facey, G., mang. agent, B. Dass & M. M. Pande's lime wks., Kutni, C. P.
Fachiri, John, export mercht., Apollo st., Bombay.
Fachiri, S. N., Ralli Bros.' agency, Tuticorin.
Faciolle, —, reporter, medl. dept., and magte., Chandernagore.
Faddy, —, Mrs., house proprss., Dalhousie.
Faddy, C. S., tempy. engr., sub-divnl. offr., Chenab canals, p. w. d., Mooltan.
Fagan, B. J., capt., stn. staff offr., Vizianagram.
Fagan, C. G. F., lt.-col., I.A., poltl. agent, Eastern Rajputana States, Bharatpur.
Fagan, E. A., capt., asst. inspg. offr., Impl. serv. troops, Meerut.
Fagan, H. R., maj., 46th P. I., Sehore.
Fagan, H. R., bar.-at-law, Rangoon.
Fagan, H. W. F., revd., asst. chapln., ch. of Eng., Peshawar. [C. P., Nagpur.
Fagan, J. L., persnl. asst. to inspr.-genl. of police,
Fagan, L. E., capt., 79th Carnatic infy., Cannanore.
Fagan, P. J., I.C.S., depy. commsr., Hoshiarpur.
Fagan, R. S. F., consvr. of forests, S. cir., Bombay.
Fagan, W. W., capt., E. Surr. regt., Lucknow.
Fahey, E., judl. clk., presdy. magte.'s court, Bombay.
Fahey, P., customs prev. offr., Rangoon.
Fahrmbacher, Max A. L., mangr., F. Peliti, 11, Govt. place, East. [Lakhimpur.
Faichnie, A. J., supdt., P. O., Upper Assam divn.,
Faichnie, F. G., maj., R.A.M.C., doing duty, stn. hosptl., Jubbulpur, C. P.

See page 1578.

Digitized by Google

Faichnie, F. G., mangr., dead letter office, post office, Lahore. [Meerut.
Fail, F., lt., A.V.D., doing duty, stn. vety. hosptl.,
Failbus, —, revd., asst. missnry., ch. missnry. socy., Mandla, C. P. [Insein, Burma.
Fairbairn, T., travlg. inspr. of accts., B. rys.,
Fairbank, E., revd., missnry., Amer. Marathi missn., Vadala, Ahmednagar. [missn., Satara.
Fairbank, H., revd., missnry., Amer. Marathi
Fairbank, M. B., Miss, supdt., Meth. Amer, missn. schl., Cawnpur.
Fairbank, M. C., Mrs., lady missnry., Amer. Marathi missn., Vadala, Ahmednagar.
Fairbank, R. E., Mrs., missnry., Amer. Marathi missn., Satara. [infy., Bareilly.
Fairbrother, W. T., bt.-col., comdt., 13th Rajput
Fairclough, J., asst., Ewart, Latham & co., Bombay. [Shwebo.
Fairclough, J. E., hd. mr., S. P. G. missn. schl.,
Fairhall, H. A., revd. fr., St. Michael's day schl. for boys, Simla. [office, Bombay.
Fairhurst, A., sergt., senr. clk., depy. adjt.-genl.'s
Fairleigh, F. C., asst., J. W. Wilson & co., Vepery, Madras. [Merwara.
Fairley, J., asst. supdt., govt. tel. dept., Ajmere,
Fairley, J. W., hd. clk., centl. crimnl. intell. dept., govt. of India, Simla. [Bareilly.
Fairlie, F., 2nd-lt., The Roy. Scots. Fusirs.,
Fairlie, J., lt., The Cameronians, Nowshera, on lve.
Fairlie, J., firm of Renwick & co., Kooshtea.
Fairlie, J. W., stn.-mr., M.ry. co., Katpadi, Madras.
Fairnie, R., sub-acct., Chartered Bank of India, Australia and China, Bombay.
Fairweather, D., mangr., Fort Gloster jute manfctg. co., ld., Jagatdal bch., 24-Perghs.
Fairweather, J., prev. offr.; *res.*, 4, Grand Trunk road, Howrah. Basim, Berar.
Fairweather, J. C. T., dist. supdt. of police,
Fairweather, S. A., asst., Kilburn & co.; *res.*, Merlin Park, 1, Park lane, Ballygunge.
Fairweather, W. A., running shed f'man, loco. dept., E. I. ry., Howrah.
Faisandier, A., revd. fr., S.J., rector, Sacred Heart coll., Chembaganur, Madura.
Faisandier, J., revd. fr., asst., St. Joseph's R. C. ch., Bangalore.
Faith, N. W., asst., Arbuthnot & co., Madras.
Faithful, G. C., chf. supdt., admstr.- genl.'s office, 3, Council House street.
Falcao-Carvalho, J. M., advtg. agt. & genl. broker, White House, Apollo Bunder, Bombay.
Falcon, R. W., maj., attached 33rd Punjabis, Somaliland. [row.
Falconer, A., firm of Andrew Yule & co., 7, Clive
Falconer, A., Miss, lady apothy., medl. dept., Kolar, Mysore.
Falconer, G. M., bar.-at-law, high court.
Falconer, W. A., acct., office of the exmr. of p.w.d. accts., Rangoon.
Falconer-Stewart, R. D., 2nd-lt., Arg. & Suthd. Highrs., Poona. [wara, C. P.
Falconer-Taylor, G., depy. consvr. of forests Chind-
Faletti, J., steward, United Service club, Simla.
Falk, C., revd. fr., S.J., tchr., schl. dept., St. Xavier's coll., Bombay.
Falkiner, J. M., dr., medl. offr., Jokai (Assam) tea co., ld., Chubwa, Assam.
Falkland, L., hony.-capt., depy. comsy., supply & transpt. corps, Dalhousie.
Falkner, J. M., mangr., Pandaul ind. con., Durbhanga, Tirhoot.
Falkner, M. W., capt., R.A.M.C., doing duty, stn. hosptl., Roorkee. [Cannanore.
Falkner, P. H., capt., R.A.M.C., comdg., stn. hosptl.,
Falkner, T. H., capt., Conn. Rangers, Ahmednagar.
Fall, F., lt., A.V.D., stn. vety. hosptl., Meerut.
Falleiro, F. R., revd. fr., R. C. missn., Alleppy, Travancore. [Travancore.
Falleiro, F. X., revd. fr., R. C. missn., Tumpoly,
Fallize, M. Ph., very revd. fr., C.S.C., vicar-genl., R. C. missn., Chittagong.
Fallofield, E., mang. propr., Hotel Metropole, 50, Dhurrumtollah street.
Fallon, A. J. E., tel. mr., govt. tel. dept., 33, Dalhousie sq., South.
Fallon, J., maj., R.A.M.C., comdg. stn. hosptl., Gharial. [Budge.
Fallon, T., asst., Budge-Budge jute mills, Budge-
Fallon, W., sub-lt., H. H. the Nizam's artly., Fatteh Maidan, Hyderabad, Deccan.
Fallon, W. H., capt., comdg. 3rd infy. regt., Nizam's State, Saifabad, Hyderabad, Deccan.
Falloon, A. J. E., tel. mr., govt. tel. dept., 33, Dalhousie square.
Falloon, J. H., stn.-mr., N.-W. ry., Wazirabad.
Falsom, E. A., Miss, lady prinpl., Timpany Memorial bdg. & day schl., Coconada, Godavari.
Fanaken, W. W., travlg. inspr., audit dept., S. M. ry., Hubli.
Fandadus, N., Mrs., midwife, Bangalore.
Fanderlinden, J. L., & Son, artist, music tchr. & repairer of musical instruments, engraver & genl. commsn. agent, 18, *St. Francis Xavier's st., Madras.*
Fane, A. G. C., supdg. engr., p. w. d., Jhelum cir., Jhelum.
Fane, V. B., lt.-col., depy. asst. adjt.-genl., Derajat dist.
Fannin, L., dr., medl. offr., Allynugger tea co., ld., Shamshernagar, Sylhet.
Fano, A., sub-lt., 1st infy. regt., Nizam's State, Maharajgunj, Hyderabad, Deccan.
Fanshaw, J. H., asst. engr., G. I. P. ry., Khandwa.
Fanshawe, *Sir* A. U., C.S.I., K.C.I.E., I.C.S., dir.-genl. of post offices in India; *res.*, U. S. club.
Fanshawe, G. D., asst., Chargola tea assocn., ld., Hingajea divn., Kajaldhara, Sylhet.
Fanshawe, L. A., lt., R. G. A., ordnce. offr., Rawal Pindi.
Fanshawe, R. T., offg. dist. supdt. of police, Bhandara, C. P.
Fanthome, A. J., asst., J. R. Fanthome, Lucknow.
Fanthome, F. C., inspr. of police, E. B. S. ry., Saidpur.
Fanthome, I., firm of J. W. Fanthome & Bros., Moradabad. [Moradabad.
Fanthome, J., firm of J. W. Fanthome & bros.,
Fanthome, J. F., coll. secy. and librn., St. John's coll., C. M. S., Agra.
Fanthome, J. R., auctnr., etc., Lucknow.
Fanthome, J. W., & Bros., chemists & druggists, Moradabad.
Farbenfabriken, Bayer & co., ld., pharmaceutical specialities, &c., Hornby row, Bombay.
Fardy, E., stn.-mr., N.-W. ry., Sibi, Quetta.
Farewell, C. W. F., M.I.C.E., offg. chf. engr., Pegu-Moulmein constrn., Burma rys., Rangoon.
Farewell, M. W., lt., R. I. M., under instrn. in Greenwich coll., England.
Faria, D. F., clk., traf. supdt.'s office, Indo-Euro. tel. dept., Karachi.
Faria, Geo., inspr. of police, Colootollah Thana, Sec. H, 7, Colootollah street. [Rangoon.
Faria, G. A., clk., accts. branch, port commsrs.,
Faria, M. D., profsr., medl. schl., Goa.
Faria, V. C., profsr., medl. schl., Goa.
Farice, F., asst., Oriental telephone & elec. co., ld., 7, Pollock street. [Mount, on lve.
Faris, J. G., capt., 78th Moplah rif., St. Thomas'
Farlam, J. H.., customs prev. offr.; *res.*, 40, Gooreama's lane.
Farlam, J. N., prepg. mech., Victoria jute co., ld., Telinipara, Hooghly.
Farley, F., exe. engr., provnl. divn., Kangra.
Farley, F. W., asst., Arracan co., ld., 26, Dalhousie square, West.
Farley, H. A., asst., Hope tea co., ld., Nagrakata, Dooars. [Dagshai.
Farley, J. J. B., capt., adjt., N. Staff. regt.,
Farlow, F., engr., The New Kaisar-i-Hind spg. & wvg. co., ld., 79, Meadows st., Bombay.
Farmer, W. C. R., capt., 71st co., R. A., Campbellpur. [*Bangalore.*
Farmer & Co., veterinarians, Brigade road,
Farmer, A. E., tel. mr., govt. tel. dept., Kindat, Mayoungmya.
Farmer, C. A., asst.-surgn., I.S.M.D., in medl. chge., sectt. estabts., govt. of India, Simla.
Farmer, D., asst., Hastings jute mills, Rishra, Serampore.

What is Lalimli?

Digitized by Google

Farmer, E. A., sub-asst. supdt., govt. tel. dept., Karachi, on lve.
Farmer, F., chemist, The East India distilleries & sugar factories, ld., Nillikuppam, S. Arcot.
Farmer, G. C., sergt., sub-divnl. offr., mily. wks., Chakrata.
Farmer, H., hd. mr., muncpl. high schl., Guzerat.
Farmer, J., capt., I.C.V.D., supdt., govt. cattle farm, Hissar.
Farmer, J. H., firm of Farmer & co., Bangalore.
Farmer, J. M., asst. stn.-mr., N.-W. ry., Meerut city. [Ludhiana.
Farmer, M., Miss, zen. and medl. missnry.,
Farmer, —, Mrs., asst. tchr., indstl. & educnl. schl., Meerut. [instrn., Punjab, Lahore.
Farmer, T. S., hd. asst., office of the dir. of public
Farmilo, —, Miss, asst., Tasmania Bapt. Missn. Faith, Serajgang. [on lve.
Farnham, *Lord* A. K., lt., 10th Hussars, Mhow,
Farnon, E. T., missnry., Meth. Episcl. N.-W. India conference, Aligarh dist., Patiala.
Farnon, J. R., dist. carr. exmr., carr. & wagon dept., R.-M. ry., Delhi.
Farnworth, B., asst. f'man, Cal. Tramways co., ld. *res.*, 3, Goomghur lane. [House street.
Farquhar, A., firm of Manton & co., 13, Old Court
Farquhar, C. G. D., dist. supdt. of police, Attock.
Farquhar, J. N., M.A., secy., coll. bch., Y. M. C. A., 86, College street.
Farquhar, W. A., lt., The Roy. Scots Fuslrs., Bareilly. [Dakindari.
Farquharson, H., asst., Arathoon jute mills, ld.,
Farquharson, J., mangr., Papassia tea estate, Gauhati, Kamrup, Assam.
Farquharson, L. S., 2nd-lt., R. Scots., Kamptee.
Farquharson, R. N., genl. mangr., Assam tea co., Nazira, Assam.
Farr, R. P., asst. engr., p. w. d., Chindwin, Burma.
Farran, C. H. L., asst. dist. supdt. of police, Moradabad. [Mount.
Farran, G. F., lt., 6th batty., R. A., St. Thomas'
Farran, G. L., lt., squad. offr., 4th cavy., Allahabad, on lve. [circle, Jhelum.
Farrant, J. T., supdg. engr., p. w. d., Jhelum
Farrell, E., asst., The Phœnix medical hall, Peshawar. [Hyderabad.
Farrell, E. C., asst. engr., p. w. d., Nalgunda,
Farrell, E. O., sergt.-supvsr., M. W. S., Kasauli.
Farrell, G. M., lt., 2nd-in-comd., The 3rd Lancers, Nizam's State, Maharajgunj, Hyderabad, Deccan.
Farrell, J. O'M., clk., p. w. d., govt. of India.
Farrell, J. S., hd. asst., office of chf. engr., Calcutta corpn.; *res.*, 60, Dhurrumtollah street.
Farrell, L. P., lt., I.M.S., on lve.
Farrell, M. J., acct., chf. supply and transpt. office, Lucknow.
Farrell, —, Miss, nurse, Walker hosptl., Simla.
Farrell, R. C., asst. convsr. of forests, Nirmuli, Hyderabad, Deccan.
Farrell, R. G., lt., comdg. 2nd infy. regt., Nizam's State, Maharajgunj, Hyderabad, Deccan.
Farrell, T. P., depy. exmr. of accts., office of govt. exmr. of accts., Sealdah; *res.*, 81, Middle rd., Barrackpur.
Farrell, W. G., asst., Harman & co., Rangoon.
Farrell-Palliser, H. J. W., maj., 75th batty., R. A., Katapahar. [Canal, Patiala.
Farren, D., sub-engr., Patiala divn., Sirhind
Farrer, J., mangr., Bowreah cotton mills co., ld., Bowreah. [Bowreah.
Farrer, J. W., asst., Bowreah cotton mills co., ld.,
Farrington, G., sub-condr., sub-engr., p. w. d., Thayetmyo divn., Minbu.
Farrington, *Sir* H. A., *Bart.*, depy. consvr. of forests, Sundarbund.
Farrington, I., surgn., in medl. chge., H. H. the Nizam's artly., Fatteh Maidan, Hyderabad.
Farrow, A. W., sub-inspr. of police, Bombay.
Farrow, P. R., asst., P. Orr & Sons, Madras.
Farthing, Marie, Miss, zen. missnry. C. M. S., Clarkabad. [works, Bombay.
Farwell, C. B., capt., R.E., garsn. engr., mily.
Faseuille, J., revd. fr., S.J., vicar-genl., St. Mary's R. C. cathedral, Trichinopoly. [Kohat.
Fasken, C. G. M., bt.-col., comdt., 52nd S. I.,
Fasken, W. H., maj., squad. comdr., 10th Duke of Cambridge's Own Lancers, Cawnpore.
Fasson, W. C., offg. asst. inspr.-genl., govt. ry. police, Howrah.
Fast, E., engr., Dist. board Jullundur.
Faucett, R. I., revd., minister, M. E. church, Moradabad. [Burma.
Faucheuit, J., revd. fr., R. C. missn., Bhamo, U.
Faulconbridge, J. H., firm of Harman & co., Simla.
Faulconer, E. A., tempy. engr., p. w. d., Northn. dist., Jamrao canal, Sind. [Nagpur.
Faulds, D., offg. loco. & carr. supdt., B.-N. ry.,
Faulkner, A., Mrs., diplomaed midwife & sick nurse; *res.*, 10, Emam Bagh lane. [Mian Mir.
Faulkner, A. A. M. M., maj., I.A., cant. magte.,
Faulkner, A. D., store-kpr., Champion reefs gold mining co. of India, ld., Mysore State.
Faulkner, A. W., exe. engr., E. B. S. ry., Dacca.
Faulkner, C. L., dr., resdt. physcn., R. Scott, Thomson & co., ld.; *res.*, 1, Esplanade, East.
Faulkner, D., asst., Marion; & co., Madras.
Faulkner, D., asst., Howrah iron works, Howrah.
Faulkner, E., organist, St. Thomas' cathedral, Bombay. [Bombay.
Faulkner, G., asst., Badham, Pile & co., ld.,
Faulkner, H., asst., Marion & co., Madras.
Faulkner, P. L., probny. asst. dist. supdt. of police, Rangpur. [Chumparan.
Faulkner, R., asst., Moorla ind. con., Ramgurwah,
Faulkner, T. J., mangr., Marlborough hotel, 41, Bentinck street.
Faulkner, W., actg. 1st supdt. of works, engrg. dept., port commsrs. [bhoom.
Faulkner, W., asst., J. H. deLord & co., Sing-
Faull, J. H., asst., Whiteaway, Laidlaw & co., Lucknow.
Faunce, A. de L., capt., D. C. offr., 72nd P. I., Meiktila, on lve.
Faunce, R. deL., capt., 26th L. cavy., d.-a.-a.-g., Secunderabad, Deccan. [Tal.
Faunthorpe, J. C., I.C.S., depy. commsr., Naini
Faure, J., revd. fr., asst. supdt., R., C. missn., leper asylum, Mandalay. [Mozufferpore.
Fausett, R. F. Godfrey, dist. supdt. of police,
Faussett, P. G. Godfrey, maj., 62nd batty., R. A., Kamptee. [Mandalay,
Fauth, J., chf. engr., Burma brewery and distly.,
Favel, M., customs prev. offr., Bombay.
Favel, S., inspr. of police, Frere road, Bombay.
Favell-Pooly, James P., asst., Greaves, Cotton & co., Bombay.
Faveria, —, sister, Krishnngar convent, Nadiya.
Faville, F. W., asst. stn.-mr., E. I. ry., Jhajha.
Faville, H. A., asst. supdt., office of inspr.-genl. of police, U. P., Allahabad.
Favre, A., firm of Favre-Leuba & co., Bombay, *Favre-Leuba & Co., watch manfctrs., Bombay.*
Fawcett, C. G. H., I.C.S., remembrancer of legal affairs to govt., Bombay.
Fawcett, E. B., 2nd-lt., Dorset. regt., Ferozepur.
Fawcett, E. P., I.C.S., asst. commsr., Gonda.
Fawcett, F., supdt., ry., police, Madras, on depn.
Fawcett, F. L. M., asst. engr., R. I. M. Str. *Clive*, Bombay.
Fawcett, J. F., asst. secy. to agent & mangr., Madras ry. co., Royapuram, Madras.
Fawcett,—, Miss, lady supdt., Walker hosptl., Simla. [Jullundur.
Fawcett, W. F., lt.-col., 1st batn., Northamp. regt.,
Fawkes, A. H., offg. asst., dist. supdt. of police, Lucknow. [Tundla.
Fawls, J., cinder inspr., loco. dept., E. I. ry.,
Fawls, J. T., chf. clk., dist. traf. supdt.'s office, Dinapur. [Mussoorie.
Fawls, —, Miss, asst., M. S. Hathaway & co.,
Fay, J., carr. exmr., B.-N. ry., Jharsuguda.
Faye, M. D., Miss, missnry., Amer. Bapt. Telegu missn., Secunderabad, Deccan.
Fayrer, F. D. S., capt., M.A., I.M.S., persnl. asst. to surgn.-genl. with govt. of Madras & medl. inspr. of factories, Madras. [Abbottabad.
Fayrer, J. O. S., maj., D. C. comdr., 1-5th G. R.,
Fear, F. A., Miss, missnry., L. M. S., Jammala madugu, Cuddapah.

See page 1578.

Digitized by Google

Fearn, F. H. P., Ralli Bros.' agency, Nagpur.
Fearn, R., tel. mr., govt. tel. dept., Agra.
Fearn, W., maj., supdt., Panchgani, Satara.
Fearn, W. R., asst., office of exmr. of marine accts., Bombay.
Fearnside, C. F., maj., M.B., I.M.S., supdt., centl. jail, Vellore, N. Arcot. [Vizagapatam.
Fearon, H., agt., Gordon, Woodroffe & co.,
Fearon, J. A., lt.-col., 2nd batn., Alexandra, Princess of Wales's Own (Yorkshire) regt., Bombay.
Fearon, L. K., asst. inspr., salt, abkari and customs dept., Konada, Ganjam.
Featherstone. R. B., 2nd-lt., The Devonshire regt., Shahjehanpur. [stn., Rangoon.
Federico, G. A., inspr. of police, Barr st. police
Fedlis, —, revd. fr., O.C., St. Patrick's R. C. ch., Dagshai.
Fee, *Hon.* W. T., consul, U. S. of Amer; *res.*, Apollo Bunder, Bombay. [Shahabad.
Feeny, J. P., probny. asst. dist. supdt. of police,
Feez, F., asst., Mohr Bros. & co., ld., & actg, consul for Germany, Sweden and Norway, Akyab. [Murree Hills.
Fegen, M. F., lt.-col., comdg. mtn. batty., R. A.,
Fegredo, C., hd. clk., sorting dept., genl. post office. [goon.
Fegredo, H. A., asst., E. Solomon & Sons, Ran-
Fegredo, H. W., clk., office of exmr. of supply and transpt. accts., Punjab comd., Rawal Pindi.
Fegredo, J. A., acct., office of contlr., mily. accts., Bengal comd., 3, Koilah Ghât street.
Fegredo, J. S., clk., office of acct.-genl., p. w. dept., govt. of India.
Fegredo, J. W., signlr., govt. tel. dept., 33, Dalhousie square.
Fegredo, P., hd. clk., sorting dept., genl. post office, 25, Dalhousie square, West. [row.
Feilmann, A., asst., Ernsthausen, ld., 9, Clive,
Feilmann, H. B., mangr., signs per pro., Maurice Feilmann & co.; *res.*, 4-1, Lansdowne road.
Feilmann, Maurice, & Co., hide merchts. & commsn. agts., 135, *Canning street.*
Feilmann, M. B., firm of Maurice, Feilmann & co., 135, Canning street (Europe).
Feilmann, P., sub-mangr, hide dept., Ernsthausen, ld.; *res.*, 3-1, Moira street. [*street, Bombay.*
Felber, Jucker & Co., engrs. & machinists, 15, *Bank*
Felce, D. H., mangr., Imperial tea co., ld., Tarajuli divn., Borjuli, Darrang.
Fell, A. H., 2nd engr., cable str. *Patrick Stewart*, Indo Euro. tel. dept., Karachi.
Fell, C., asst., T. G. Bailey & co., Bangalore.
Fell, E. A. H., lt., D. C. offr., 113th infy., Bombay.
Fell, E. L., depy. supdt., office of dir.-genl. of statistics, govt. of India, 7, Koilah Ghât street.
Fell, F. R., revd., M.D., missnry., in chge., Meth. Episcl. ch., Narsingpur, C. P.
Fell, G. B. H., I.C.S., boundary offr., Maymyo subdivn., Mandalay.
Fell, H. L., depy. magte. & depy. collr., Monghyr.
Fellinger, J. W., acct., office of acct.-genl., p. w. d., govt. of India.
Fellowes, D., Mrs., lectr., medl. schl., Hyderabad, Deccan.
Fellowes, H., LeM. lt., adjt., D. C. offr., adjt., 47th S. I., China.
Fellowes, J. W., dist. supdt. of police, Panch Mahals, on lve.
Fellowes-Wilson, J. T., mang. propr., Tulloch Ard coffee estate, Kotagiri, Nilgiris.
Fellows, B. C., lt., a.-d.-c. to poltl. resdt., Aden.
Fellows, C. S., capt., D. C. offr., 108th infy., Mhow.
Fellows, Jas. R., revd., missnry., C. M. S., Hyderabad, Sind, on furlo. [Punjab, Lahore.
Fellows, W. H. E., depy. regtr., chief court,
Felthenam, J. A., ovsr., Jherria dist., M. J. extn., B.-N. ry., Mohuda. [Jutogh.
Fendall, C. P., maj., D.S.O., 2nd mtn. batty., R. A.
Fenderich, U. N. H., Miss, missnry., Meth. Episcl. missn., Raichur, Hyderabad, Deccan.
Fenn, E. H. McB., capt., D. C. offr., 112th infy., Deesa, on lve. [Clive street, on lve.
Fenn, J. P., asst., goods audit sec., E. I. ry., 105,
Fenn, S., engr., Burma govt., marine dept., Mandalay.
Fennel, A. C., p. w. inspr., B.-N. ry., Bilaspur.
Fennell, A. E. S., lt., D. C. offr., 32nd Sikh Pioneers, Umballa.
Fenner, C. C., capt., D. C. comdr., 59th Scinde Rifles, Bannu. [Cochin.
Fenning, W. M., capt., I.A., asst. resdt., B.
Fenton, A., capt., M.B., I.M.S., supdt., centl. jail, Rangoon.
Fenton, A. B., lt.-col., I.A., offg. depy. qr.-mr.-genl., Simla. [Bhusawal.
Fenton, D. A., dist. loco. supdt., G. I. P. ry.,
Fenton, J. F., finishing mr., Cawnpore woollen mills co., ld., Cawnpore. [Bombay.
Fenton, L. S., lt., D. C. offr., offg. adjt., 113th infy.,
Fenton,—, Mrs., proprss., Ferndale hotel, Shillong.
Fenton, M. W., I.C.S., depy. commsr., Jullundur.
Fenton, P., spg. ovsr., Wellington jute mills, Rishra, Hooghly. [Chumparan.
Fenton, R. R., Motihari ind. con., Motihari,
Fenwick, H. H., clk., office of asst. contlr. of mily. accts. bch., Punjab comd., Rawal Pindi.
Fenwick, J., prepg. mech., Kinnison jute mills co., ld., Tittaghur. [hosptl., Poona.
Fenwick, J., asst.-surgn., I.S.M.D., No. 11 sec.
Fenzi, L. D. G., lt., Arg. & Southd. Highrs., Poona.
Ferard, H. C., C.I.E., I.C.S., magte. and collr., Muttra.
Ferdinand, —, revd. fr., O.C., chapln., R. C. ch. of the Immaculate Conception, Ajmere-Merwara.
Ferdinand,—, revd. fr., chapln., ch. of St. Francis Assisi, Indore.
Ferdinands, C. C., inspr., govt. ry. police, Howrah.
Ferdinands, D., clk., customs dept., Rangoon.
Ferdinands, H. J., mangr., Myles, Standish & co., Rangoon.
Fereiro, W., asst., S. Oppenheimer & co., Rangoon.
Fergie, J. R., asst. acct., Bank of Bengal, on lve.
Ferguson, A. C., signlr., govt. tel. dept., Rangoon.
Ferguson, A. F., firm of A. F. Ferguson & co., Apollo street, Bombay. [*street, Bombay.*
Ferguson, A. F., & Co., chartered accts., Apollo
Ferguson, A. J., asst. supdt. of police, Travancore, on other duty. [Gorakhpur.
Ferguson, C. A., mangr., Gour ind. con., Bhatpar,
Ferguson, D., engr., Zaretzky, Bock & co., ld., Rangoon. [bagh, Sylhet.
Ferguson, D., mangr., Dhamai tea co., ld., Dakshin-
Ferguson, F. C., merchant; *res.*, 5, Camac street.
Ferguson, F. L. S., resve. inspr. of police, Farukhabad.
Ferguson, G. A., firm of Howe & Trunkett, 29, Pollock street.; *res.*, 2-1, Rawdon street.
Ferguson, H., condr., supply and transpt. corps, Fort, Lahore.
Ferguson, H. S., F.I.S., Travancore.
Ferguson, I. G., actg. agt., Kallai wks., Calicut.
Ferguson, J., engr., Kruger & co., ld., Rangoon.
Ferguson, J. Gerald, agent for Arbuthnot & co., Calicut. [Bombay.
Ferguson, J. A., mechl. supdt., H. M.'s. mint,
Ferguson, J. D., I.C.S., asst. commsr., Rawal Pindi.
Ferguson, J. H., asst., Ralli Bros., 1 & 2, Church lane.
Ferguson, J. M., mechl. engr., marine dept., Andaman Islands, on lve.
Ferguson, J. P., mangr., Hunwal tea co., ld., Moriani, Assam. [row.
Ferguson, J. W., asst., J. C. Duffus & co., 10, Clive,
Ferguson, M., mang. propr., Rose silk filatures, Balighata, Berhampur, Murshidabad.
Ferguson,—, Mrs., missnry., Amer. Bapt. Telegu missn., Ramapatam, Nellore.
Ferguson, T., trainer, R. S. Hart Bros., 157, Dhurrumtollah street. [Chamba, Sialkot.
Ferguson, W., revd., missnry., ch. of Scot. missn.,
Ferguson, W. A., asst., Poppe, Delius & co.; *res.*, 160, Grand Trunk rd., Seebpur.
Ferguson, W. E., asst., Gielle tea co., ld., Rungli-Rungliot, Darjeeling.
Ferguson, W. L., revd., R. C. missnry., Amer. Bapt. Telegu missn., Ramapatam, Nellore.
Ferguson-Davie, A. F., capt., D.S.O., comdt., N. Waziristan militia, Bannu.

What is Lalimli?
Digitized by Google

Fergusson-Davie, C. J., revd., M.A., missnry., S. P. G. missn., Rewari.
Fergusson, A. C., capt., R. A., offg. comdt., 23rd Peshawar mtn. batty., Bannu.
Fergusson, J., asst., North mill, Barnagore jute facty. co., ld., Barnagore, 24-Perghs.
Fergusson, J. C., B.A., I.C.S., under-secy. to the govt. of India, home dept.
Fergusson, —, Miss, missnry., Bapt., zen. missn., 44, Lower Circular road.
Fergusson, V. M., lt., 57th batty., R. A., Bareilly.
Fergusson, W., revd., missnry., ch. of Scot. missn., Chamba.
Fergusson-Pollock, R. C., lt., squad. offr., 32nd Lancers, Aurungabad. [pur.
Ferier, I. L., offg. dist. supdt. of police, Gorakh-
Feries, J. A., bandmr., Mysore State, Bangalore.
Fermie, A. A., L.F.P.S., dr., dist. health offr., 3rd dist., Cal. corpn.; *res.*, 53, Bow Bazar street.
Fermie, J. A., clk., mily. dept., govt. of India; *res.*, 27, Creek row.
Fermie, P. T., chf. clk., office of mily. secy. to the Viceroy; *res.*, 93, Dhurrumtolla street.
Fermor, L. Leigh, A.R.S.M., F.G.S., depy. supdt., geolgl. survey of India, 27, Chowringhee road.
Fern, E. R., supdt., Reay art workshops, Sir Jamsetjee Jeejeebhoy schl. of art, Hornby rd., Bombay.
Fern, T. J., regtr., p. w. d., govt. of India.
Fern, W. A., customs mangr., Northrn. frontier prev. estabt., Veramgam, Ahmedabad.
Fernandes, A., exmr., govt. centl. press, Bombay.
Fernandes, A., signlr., govt. tel. dept., Sind & Baluchistan divn., Karachi.
Fernandes, A. J., pleader, dist. court, North Canara. [Kallianpur, S. Canara.
Fernandes, A. S. L., revd. fr., R. C. chapln.,
Fernandes, B., supdt. & regtr., sub *pro tem.*, office of reve. and judl. commsr., Quetta.
Fernandes, C., asst., Misquith & co., Rangoon.
Fernandes, C. C., revd., missnry., orphanage, Passan.
Fernandes, D. A., clk., mint, Bombay.
Fernandes, E. F., asst., A. J. Mantacheff & co.; *res.*, 5, Mutty Lall Seal's street.
Fernandes, F. P., asst., B. X. Furtado Bros., Kalbadevi road, Bombay.
Fernandes, J., asst., Misquith & co., Rangoon.
Fernandes, J., exmr., govt. centl. press, Bombay.
Fernandes, J., tel. mr., govt. tel. dept., Burdwan.
Fernandes, J. deR., asst., Sirdar carbonic gas co., ld., Bombay.
Fernandes, J. L., p.w. inspr., S. M. ry., Tumkur.
Fernandes, J. P., revd. fr., R. C. chapln., Madanter, S. Canara. [Bombay.
Fernandes, J. S., mangr., P. K. Lalkaka & co.,
Fernandes, L. A. A., revd., vicar of Padregudi, Tanjore. [of Assumption, Madras.
Fernandes, L. X., revd. fr., vicar, ch. of Our Lady
Fernandes, M. S., revd. fr., R. C. chapln., Gangoli, S. Canara. [Deccan.
Fernandes, P., asst., Leslie, Gay & co., Hyderabad,
Fernandes, P., revd., asst. chapln., N. S. D'Rozario, Ch. of the Rosary, Bombay.
Fernandes, V. M., B.A., B.L., depy. tehsldr., Nilishwar, S. Canara.
Fernandez, A., hd. clk., Arbuthnot & co., Mangalore, S. Canara. [Cochin.
Fernandez, A., hosptl. asst., muncpl. hosptl., Brit.
Fernandez, A., asst. to S. H. Dagg, Allahabad.
Fernandez, A. E., revd., R. C. chapln., Cannanore.
Fernandez, A. J., train exmr., E. I. ry., Howrah.
Fernandez, A. J., B.A., LL.B., pleader, Canara, North. [Cochin.
Fernandez, A. P., L.M.&S., civil surgn., Brit.
Fernandez, A. R., inspr., customs dept., Chittagong.
Fernandez, A. S., dr., L.R.C.P.S., doing duty, Victoria hosptl., Bangalore, Mysore.
Fernandez, A. S., signlr., govt. tel. dept., Karachi.
Fernandez, A. T., asst. stn.-mr., Madras ry., Salem. [boys' dept., Bangalore.
Fernandez, A. W., 2nd asst. mr., St. John's schl.,
Fernandez, A. Z., hd. gauger, Uran distilleries, Uran, Kolaba, Bombay.
Fernandez, B. F., weighing machine inspr., B.-N. ry., Chakardharpur.
Fernandez, C. C., revd. fr., Jubbulpur.
Fernandez, C. X., appsr., customs dept., Karachi.
Fernandez, E., customs prev. offr., Karachi.
Fernandez, E. A., clk., Burma sectt., Rangoon.
Fernandez, F. P., asst.-surgn., in chge., lunatic asylum, Trivandrum, Travancore.
Fernandez, G., platelayer, N.-W. ry., Sargoda.
Fernandez, G. F., forwdg. & commsn. agent, Brit. Cochin.
Fernandez, J., revd. bro., M.S.F.S., profsr., St. Aloysius high schl., Jubbulpore. [bay.
Fernandez, J., asst., Seymour, Dove & co., Bom-
Fernandez, J., postmr., Kurnool.
Fernandez, J. A., asst. inspr., salt, abkari and customs dept., Surla, Ganjam. [lore.
Fernandez, J. A., asst., Barton Son & co., Banga-
Fernandez, J. A., clk., office of dir.-genl., mily wks., Simla. [Sales' coll., Nagpur.
Fernandez, J. A., revd., profsr., St. Francis de
Fernandez, J. A. C., revd. fr., asst. chapln., St. Francis de Sales' R. C. ch., Nagpur.
Fernandez, J. B., revd., R. C. chapln., Modianter.
Fernandez, J. C., B.A., M.L., acting subdte. judge, Ootacamund, Nilgiris.
Fernandez, J. F., tel. inspr., B.-N. ry., Khargpur.
Fernandez, J. F., apothy., B.-B. & C. I. ry., Bandikui.
Fernandez, J. H., chf. reporter, *Advocate of India* Gordon, Hnges & co., Bombay.
Fernandez, J. M., signlr., govt. tel. dept., Sind and Baluchistan divns., Karachi.
Fernandez, J. S., p. w. inspr., A.-B. ry., Laksam.
Fernandez, L., M.D., L.R.C.P. & S.E., consltg. physcn., Lawrence dispy.; *res.*, 4, Wellesley street. [Bombay.
Fernandez, L. C., yard f'man, B.-B. & C. I. ry.,
Fernandez, M., revd. fr., S.J., profsr., St. Joseph's Episcl. seminary, South Canara.
Fernandez, M., Miss, opertr., Oriental telephone & electrical co., ld., Madras.
Fernandez, —, Miss, asst., Oakes & co., Nilgiris.
Fernandez, M. J., cash witness, traf. dept., S. M. ry., Dharwar.
Fernandez, L. P., B.A., resdt. medl. offr., homœopathic poor dispy., Mangalore, S. Canara.
Fernandez, M. R., Peermaad, Travancore.
Fernandez, N. P., tehsldr., Udipi, South, Canara.
Fernandez, P. A., signlr., govt. tel. dept., B. Cochin.
Fernandez, P. C., message checker, engr.'s dept., G. I. P. ry., Bombay. [Poona.
Fernandez, P. J., sub-engr., p. w. d., irrgn. bch.,
Fernandez, P. P., L.M. & S., asst.-surgn., homœopathic poor dispy. & St. Mary's hosptl., Mangalore. [Rangoon.
Fernandez, P. S., clk., Bulloch Bros. & co., ld.,
Fernandez, R., agt., Bardey, Buffard & co., Hodeidah, Aden. [vancore.
Fernandez, R., revd., missnry., Poonthoray, Tra-
Fernandez, S. M., mangr., Beynon & co., Poona.
Fernandez, S. S., asst., E. M. deSouza & co., 271, Dalhousie street, Rangoon.
Fernandez, V., 3rd gauger, Uran distilleries, Uran, Kolaba, Bombay.
Fernandez, V., clk., office of contlr., mily. accts., pay bch., Punjab comd., Rawal Pindi.
Fernandez, V. E., asst.-surgn., house-surgn., Gocul-das Tejpal hosptl., Bombay.
Fernandez, W., hd. clk., Bank of Madras, Calicut, Malabar.
Fernandez, W. J., depy. supdt., office of poltl., spcl., judcl. and legis. depts., govt. of Bombay.
Fernandez, —, boilermaker, loco. dept., B. & N.-W. ry., Gorakhpur.
Fernel, I. C., asst., J. J. Bordes Fils & co., Mahe.
Fernel, J. C., agt., J. J. Bordes Fils & co., Tellicherry.
Ferns, A. E., asst. engr., p. w. d., Tanjore.
Ferns, H. G., mangr., litho. dept., Bombay educnl. socy.'s prntg. wks., Byculla, Bombay.
Feron, L. K., asst. inspr., Konada, Vizagapatam.
Ferozepore steam flour mills, cotton ginning & pressing factory, Ferozepore.

See page 1578.

Digitized by Google

Ferrao, A.G., clk., fincl. commsr.'s office, Rangoon.
Ferrao, L. da C., vicar, ch. of N. S. deRozario, Dacca.
Ferrao, M. do R., revd. fr., vicar, ch. of the Sacred Heart of Jesus, Egmore, Madras.
Ferrar, M. L., lt., I.A., comdt., Border mily. pol., Dera Ghazi Khan.
Ferrar, W. I., engr., H. B. ry., Barakar.
Ferrares, G., asst., Austrian Lloyd's S. N. co., Bombay.
Ferrari, Antonia, Sister, actg. suprss., Krishnaghur convent, Nuddea, Krishnaghur.
Ferrars, L. C., revd., asst. priest, church of Our Lady of Dolours, 146, Bow Bazar street.
Ferras, M. R. N., revd., vicar of Egmore, Madras.
Ferraz, C., asst., D. F. Ferraz & sons, Poona.
Ferraz, D. F., & Sons, genl. merchts. and commsn. agts., Poona.
Ferreira, Dominic, J., B.A., LL.B., firm of Daphtary & Ferreira, 109, Medows street, Bombay.
Ferreira, M. J. L., revd. fr., vicar of Mai de Deus ch., Madras. [Bombay.
Ferreira, V., hd. clk., gun carr. factory, Colaba,
Ferrero, G., secy., Navigazione Italiana Floria & Rubatino S. N. co., Bombay. [bad, Sind.
Ferrers, V. M., I.C.S., 2nd asst. to collr., Hydera-
Ferrier, D. W., mangr., upper mill, Hooghly mills co., ld., 9, Garden Reach road.
Ferrier, I. L., asst. dist. supdt. of police, Gorakhpur. [Asansol.
Ferrier, J., asst. block signal inspr., E. I. ry.,
Ferrier, J. W., asst., Gondalpara jute mills, Chandernagore.
Ferrier, T. A., mathml. instmt. office, survr.-genl.'s office; *res.*, 25, Lansdowne road.
Ferris, H., offg. condr., ordnce. dept., Rawal Pindi. [street.
Ferris, W., firm of Dykes & co.; *res.*, 29, Waterloo
Ferris, W. A. T., lt., 1st batn., The Leic. regt., Belgaum.
Ferris, W. B., lt.-col., poltl. agt. & comdt., Kolhapur infy., Kolhapur.
Ferro Bros., artists & photographers, Karachi.
Ferro, W. P. C., depy. stn.-mr., B.-B. & C. I. ry., Bandra.
Ferry, E. S., asst. loco. supdt., B. & N.-W. ry., Sonepur.
Fertnig, H., warder, store dept., Madras ry., Royapuram.
Festing, H. W., lt., 1st batn., The Durham L. infy., Secunderabad, on lve.
Festing, J. E. G., 2nd-lt., R.E., asst. garsn. engr., M. W. S., Fort Sandeman, Quetta.
Fetherstonhaugh, W. A., lt., adjt., 8th cavy., Nowshera.
Feuring, J. H., actg. civil chf. mr. armr., ordnce. dept., Bombay. [Pakokku.
Few, H. W., sub-asst. supdt., govt. tel. dept.,
Few, —, Mrs., asst., C. M. S. city girls' schl., Benares. [Ootacamund.
Fewkes, B., hd. clk., office of depy. adjt.-genl.,
Finch, H. M., asst. supdt., govt. tel. dept., Belgaum. [shahr.
Fforde, A. B., I.C.S., magte. & collr., Bulland-
Fforde, G. F., inspr., of police, Kyaukse, Upper Burma. [Burma.
Fforde, W. H. F., supdt. of land records, Magwe,
Ffrench, T., maj., offg. D. C. comdr., 15th Carnatic infy., Mauritius.
Ffrench-Mullen, D., lt.-col., M.D., I.M.S., resdcy. surgn. & chf. medl. offr., Rajputana, Mount Abu.
Ffrench-Mullen, J., lt.-col., M.D., I.M.S., civil surgn., Burdwan, on depn.
Ffrench-Mullen, J. L. W., capt., squad. offr., 13th Duke of Connaught's Lancs., Jhelum.
Fialho, A., asst., J. R. Allen & co., Rangoon.
Fialho, A. C., audtr., Real Luso-Indiano Institute, Bombay.
Fialho, E., wharfinger, customs prev. serv., Bombay.
Fialho, F. M., asst., J. R. Allen & co., Rangoon.
Fialho, V. X., clk., King King & co., Bombay.
Fidelis, B., Sister, St. Josephs orphge., Agra.
Fidler, H. G., dir., British Empire Mutual life assce. co., 12, Dalhousie square.
Fido, E. G., inspr., steam boilers and factories, Amraoti, Berar.
Fido, J., customs prev. offr., Bombay.
Fido, J. W., mang. propr., Westrn. dairy co., Mazagon, Bombay.
Field, C. D., capt., D. C. offr., 88th Carnatic infy., Madras, on lve. [on furlo.
Field, C. H., revd., missnry., C. M. S., Peshawar,
Field, C. P. C. F., lt., D. C. offr., 108th infy., musketry schl., Deolali. [Maymyo, Burma.
Field, C. W., maj., I.A., asst. judge advte.-genl.,
Field, D. M., lt., comdt., 3rd mule cadre, supply and transpt. corps, Mian Mir.
Field, F., divnl. & sess. judge, Dera Ismail Khan.
Field, F., sergt.-maj., army vety. schl., Poona.
Field, F. J. R., sub-depy. opium agent, Gya.
Field, G. H., Madari Hát, Dooars.
Field, G. M. R., state engr., Kashmir.
Field, H. E., shed f'man, loco. & carr. dept., N.-W. ry., Sukkur.
Field, J., asst., R., McClay & Son, Naini Tal.
Field, J. E. F., clk., Eastern. tel. co., Aden.
Field, J. H., B.A., depy. metrlgst. to the govt. of India, Simla.
Field, J. W., surgn.-maj., L.R.C.P., medl. offr., G. I. P. ry., Bombay.
Field, K. D., lt., R.A., subltn., 27th mtn. batty., Abbottabad. [Burma.
Field, N. S., I.C.S., depy. commsr., Henzada,
Field, P. C., asst. traf. supdt., Burma rys., Ywataung.
Field, W. P., actg. mangr., Aibheel tea co., ld., Mal, Jalpaiguri, Dooars. [missn., Allahabad.
Fieldbrave, J., revd., missnry., Amer. Presbyn.
Fielding, —, Miss, asst. tchr., Mahalaxmi female training coll., Ahmedabad.
Fielding, S. S. McA., sub-asst. supdt., Burma forest survey party No. 20, Burma.
Fielding, S. W., jailor, centl. jail, Akola, Berar.
Fielding, W. A., extra asst. supdt., survey of India, on lve.
Fielman, C. W. T., asst. supdt. of police, 24-Perghs., on lve. [Dhurrumtollah street.
Fienberg, M., propr., Hotel de Paris, 27,
Fife, E. E., revd., missnry., Amer. Presbyn. missn., Ludhiana.
Fife, J. E., asst. dist. supdt. of police, Moradabad.
Fife, R. D'A., capt., mily. secy. to H. E. the govr. of Madras, on furlo. [rah.
Fiffe, John, asst., Ganges manfctg. co., ld., How-
Figeiredo, A. F. X., hd. clk., dir.'s office, Indo-Euro. tel. dept., Karachi.
Figg, W. E., engr., Jokai (Assam) tea co., ld., Bokel divn., Lahoal, Assam.
Figgis, A. W., & Co., tea brokers, 1, Garstin's place.
Figgis, A. W., firm of A. W. Figgis & co.; *res.*, 1, Garstin's place.
Figueredo, C. I., asst. wharf inspr., S. M. ry., Marmagao. [*road.*
Fiji, British emigration agent, 21, *Garden Reach*
Files, M. E., Miss, B.A., supdt., kindergarten dept., Taylor high schl. for girls, Poona.
Filgate, S. R., genl. mangr., Ross & co., chemists & druggists, &c., Mozufferpore.
Filkin, J. S., mangr., Dikorai divn., Bishnauth tea co., ld., Pabhor, Assam.
Fillet, P., revd. fr., S.J., asst. chapln., R. C. ch. of the Sacred Heart, Asansol.
Fillingham, G. T., civil and mily. tailor, Simla.
Filmer, C. R. W., supdt., Pulta pumping stn., Calcutta corpn.
Filose, A. J., col., a.-d-c. to H. H. Maharaja Sindia, Gwalior, C. I.
Filose, *Sir* C. A., lt.-col., K.S.G., mily. secy., Gwalior State, Gwalior.
Filose, *Sir* Florence, lt.-col., K.S.S., a. d. c., Gwalior State, Gwalior. [State, Gwalior.
Filose, J., capt., inspr.-genl. of police, Gwalior
Filose, *Sir* Michael, lt.-col., K.S.S., chf. secy., Gawlior State, Gwalior. [mund, Nilgiris.
Filson, J. T. W., asst. supdt. of police, Ootaca-
Finan, A., sub-inspr. of police, Bombay.
Finance & Commerce dept., govt. of India, 1-2, *Govt. place, West.* [tam.
Finbow, W., asst. store-kpr., S. I. ry., Negapa-

What is Lalimli?
Digitized by Google

Finch, B. J., hony. capt., qr.-mr., L'pool regt., Rangoon. [Poona.
Finch, C., maj., dir. of farms, Bombay comd.,
Finch, C. M., sub-inspr. of police, Bombay.
Finch, E. J., asst., Munjhoul ind. con., Munjhoul, Monghyr.
Finch, F. G., sub-condr., tempy. clk., office of dir.-genl. of ordnce. in India, Simla.
Finch, H., mang. propr., Mewnah ind. con., Khudaganj, Shahjehanpur.
Finch, J., asst., B.-B. trading corpn., ld., Rangoon.
Finch, Justin, asst., Dowlutpore ind. con., Dowlutpore, Tirhoot. [socy., Backerganj.
Finch, L. B., Miss, zen. missnry., Bapt. missnry.
Finch, R., mang. propr., Nundinee ind. con., Nundinee, Tirhoot. [Serai, Durbhanga.
Finch, S., asst., Dulsing Serai ind. con., Dulsing
Finch, S. B., revd., missnry., Meth. Episcl. missn., Sitapur, Dudh.
Finch, W. R., bar.-at-law, high court.
Finch, W. W., hony. lt., qr.-mr., The Roy. Scot. Fus., Bareilly.
Finch-White, C., revd., M.A., missnry., Dublin university missn., Hazaribagh.
Finch-White, Miss, lady associate, Dublin university missn., Chota Nagpur, Hazaribagh.
Findlater, W. A. V., 2nd-lt., R. Ir. Fus., Rawal Pindi. [24-Perghs.
Findlay, B., asst., Standard jute co., ld., Tittaghur,
Findlay, C., genl. mangr., Bulloch Bros. & co., ld., Rangoon.
Findlay, C. G., clk., office of dir.-genl. of ordnce., Simla.
Findlay, C. S., M.A., I.C.S., dist. judge, Seoni, C. P.
Findlay, C. W. McD., capt., The Gordon Highrs., Peshawar.
Findlay, H., dr., M.B., M.R.C.S., D.H.P., firm of E. M. deSouza & co., 271, Dalhousie st., Rangoon.
Findlay, James B., wvg. ovsr., Standard jute co., ld., Tittaghur.
Findlay, J. G., genl. mangr., Irrawaddy Flotilla co., ld., Rangoon. [nabad.
Findlay, J. G., asst. p.-w. inspr., E. I. ry., Jeha-
Findlay, J. G., mang. propr., Munjoor coffee estate, Coonoor, Nilgiris. [Rangoon.
Findlay, J. S., firm of Finlay, Fleming & co.,
Findlay, M. G., Miss, M.Sc., missnry., Wesleyan missn., Royapettah, Madras.
Findlay, T. D., & Co., rice & timber merchts., Moulmein.
Findon, H., chf. clk. & genl. asst., supdt.'s office, loco. dept., E. I. ry., Jamalpur. [Howrah.
Findon, J. E., dist. traf. supdt., E. I. ry.,
Finglas, J., capt., asst. to inspr.-genl. of police and jails, Chudderghat, Hyderabad, Deccan. [Hyderabad, Deccan.
Finglas, M. E., 1st asst. clk., mily. secy.'s office,
Fink, A., Miss, asst. mrs., Wesleyan preparatory day schl., 14-2, Sudder street. [Lahore.
Fink, C. C., depy. exmr. of accts., N.-W. ry.,
Fink, I. Alden, dr., L.R.C.P., Faridpur. [Rangoon.
Fink, J. A., asst. health offr., municipality,
Fink, K., asst., foreign dept., govt. of India.
Fink, L. G., M.B., C.M., Burma, on lve.
Fink, W. H. M., clk., revs. & agric. dept., govt. of India.
Fink, W. R., regtr., high court, orignl. side, taxing offr., acct.-genl., &c.; *res.*, 16, Alipore road. [rah.
Finlaison, H. F., asst., Howrah iron works, How-
Finlay, A. R., firm of J. A. Begbie & co., Rangoon.
Finlay, C. D. R., excise inspr., Kyauk Phyoo, Burma. [goon.
Finlay, C. K., firm of Finlay, Fleming & co., Ran-
Finlay, Fleming & Co., genl. Merchts., merchant st., Rangoon.
Finlay, James, firm of Finlay, Muir & co., Bombay,
Finlay, J., firm of Birkmyre Bros., 6, Clive row.
Finlay, Muir & Co., merchts. & agts., 1, Clive street, Karachi, Colombo, Esplanade road, Bombay, & Chittagong.
Finlay, R. F., lt., D. C. offr., 58th Vaughan's rifles, Rawal Pindi. [Jalpaiguri.
Finlay, W., mangr., Nagaisuree tea co., ld., Chulsa,
Finlayson, A., running shed inspr., loco. dept., E. I. ry., Allahabad. [ld., Allahabad.
Finlayson, A., chairman, ry. co-operative socy.,
Finlayson, —, Miss, music teacher, E. I. ry. high schl., girl's dept., Mussoorie.
Finlayson, D., caretaker, Bank of Bengal, 3, Strand road. [Patna.
Finlayson, G., firm of Gilbert, Finlayson & co.,
Finlayson, J. W., mangr., Pollibetta coffee co., ld., Pollibetta, Coorg, Mysore.
Finlayson, W. T., lt., I.M.S., Bombay.
Finlow, F. R. S., chemist, Dulsingserai con., Dulsingserai, Tirhoot.
Finon, A. H., revd., senr. chapln., Holy Trinity cathedral, Rangoon.
Finn, M., offg. condr., ordnce. dept., Bombay.
Finnerty, J., clk., office of depy. adjt.-genl., Bengal, Naini Tal.
Finney, R., asst., M. [David & co., Chittagong.
Finney, S., C.I.E., mangr., N.-W. ry., Lahore.
Finnie, A. McL., 2nd lt., E. York regt., Bhamo.
Finnigan, W. B., asst. mr., Victoria schl., Kurseong. [Meywar.
Finnigan, W., loco. f'man, U. C. ry., Udaipur,
Finnimore, B. K., supdg. engr., Northn. cir., p. w. d., Darjeeling. [in India, Simla.
Fnnimore, J. P., condr., asst., office of adjt.-genl.
Finnis, B. H., lt., asst. comdt., Magwe batn., mily. police, Kanpetlet. [Pindi.
Finnis, F. A., lt., 8th mtn. batty., R. A., Rawal
Finnis, G. H., lt., R. I. M., Bombay, on lve.
Finnis, H. col., R.E., secy., p. w. d., Baluchistan, Quetta.
Finnis, J. F., capt., I.A., comdt., Kurram militia.
Finnister, J., office asst., Howrah mills co., ld., Ramkristopur, Howrah. [kyina, Burma.
Finniston, W. J., asst. engr., p. w. d., Myit-
Finucane, A. C., customs prev. offr., Moulmein.
Finzel, H., asst., Pursa ind. con., Bettiah, Chumparan.
Firbank, S., jr. engr., E. I. ry., Howrah.
Firbank, T., staff sergt., in chge., supply & transpt. corps, Dum-Dum. [Darrang.
Firman, W., supdt., Borelli tea co., ld., Balipara,
Firminger, W. K., M.A., F.R.G.S., revd., chapln., St. Stephen's ch., Kidderpur.
Firth, E. W. A., capt., attached, hd. qrs., Madras comd., Ootacamund. [rif., Mercara.
Firth, H. V., capt., offg. D. C. comdr., 71st Coorg
Firth, H. W., tempy. inspr. of accts,, R.-M. ry., Ajmere. [ld., Cawnpur.
Firth, J. G., facty. mangr., Cawnpur brush co.,
Firth, J. H., resve. inspr., of police, Aligarh.
Firth, R. A., capt., I.A., Comdg., Keng Tung, Burma.
Firth, R. E., asst., Arbuthnot & co., Madras.
Firth, W. L., asst., P. & O. S. N. co., Rampart row, Bombay. [Rangoon.
Fischer, B., comdr., tug *Kathleen*, port commsrs.,
Fischer, B., hd.-qrs. inspr. of police, Tharrawaddy, Burma. [port commsrs.' office, Rangoon.
Fischer, C., Miss, shorthand writer & typist,
Fischer, C. E. C., depy. convsr. of forests, Chattrapur, Ganjam, on furlo. [st., Bombay.
Fischer, F., asst., Greaves, Cotton & co., 1, Forbes
Fischer, F., & Co., merchts. & agents, 7, Marzban rd., Bombay.
Fischer, F. N., I.C.S., magte. & collr., Cuttack.
Fischer, G., revd., Basel Evangl. missn., Karkala, S. Canara. [Chongtong, Darjeeling.
Fischer, H., mang. propr., Liza Hill tea estate,
Fischer, J., asst., Cohn Bros. & Fuchs, 11, Lall Bazar street.
Fischer, L. G., maj., I.M.S., civil surgn. & supdt., offr., jail, Dehra Dun, U. P. of Agra and Oudh.
Fischer, O. F., asst., Thomson, Lehzen & co., 6 & 7, Bentinck st. [road, Bombay.
Fischer, P. F., firm of F. Fischer & co., 7, Marzban
Fischer, R., bar.-at-law, Saidapet, Madura.
Fischett, J., mangr., Ram Lall Bros. & co., Cawnpur.
Fish, R., sub-inspr. of police, Dongri, Bombay.
Fish, T. W., Cal. representative of Lloyd's regtr. of Brit. and Foreign shipping; *res.*, 2, Hare street.

See page 1578.

Digitized by Google

Fisher, A. F. B., lt., 86th co., R. A., Mooltan.
Fisher & Son, watch-makers, jewellers & opticians, Mussoorie and Landour.
Fisher, A., rolling-stock inspr., Madras ry., centl. stn., Madras. [ch., S. P. G., Cawnpur.
Fisher, B. H. P., revd., M.A., missnry., Christ
Fisher, C., jr., firm of E. Fisher & sons, Mussoorie.
Fisher, C., I.C.S., dist. & sess. judge, Dinajpur, on lve. [Upper Burma.
Fisher, C. E., inspr. of police, ruby mines, Mogok,
Fisher, C. P., depy. convsr. of forests, Phillour.
Fisher, E., & sons, undertakers, Mussoorie.
Fisher, E., mrs., firm of E. Fisher & sons, Mussoorie.
Fisher, E., Miss, asst. mrs., St. Andrews' high schl., Cubbon road, Bangalore.
Fisher, E. Basil, signlr., govt. tel. dept., Rangoon.
Fisher, F., stock verifier, E. B. S. ry., Sealdah.
Fisher, F., capt., D. C. comdr., 10th Pioneers, Kirkee. [71, Garden Reach road.
Fisher, F. J., leadsman, Bengal pilot serv.; *res.*,
Fisher, F. J., sergt.-maj., f'man of wks., Indian sub-marine mining corps, Simla.
Fisher, G. W., sergt., barrack sergt., military works, Hyderabad, Sind. [Deccan.
Fisher, H., acct., Bank of Bengal, Hyderabad,
Fisher, H. C., pleadr., Myaungmya, Burma.
Fisher, H. E., offg. myook, N. Shan States, Namhsan. [Cossipore.
Fisher, J., condr., asst. ovsr., F. & S. facty.,
Fisher, J., hony. lt., I.S.M.D., civil surgn. & supdt., jail, Henzada, Burma.
Fisher, J., maj., D. C. comdr., 2nd-in-comd., 2nd batn., 2nd Gur. rif., Dehra Dun.
Fisher, J., capt., M.B., D.S.O., L.M.S., offg. resdcy. surgn., Gwalior, on furlo.
Fisher, J. C., jr., watch-maker, jeweller, &c., Mussoorie. [Kolar, Mysore.
Fisher, J. F., Miss, Deaconess, Meth. Episc. missn.,
Fisher, J. J., asst., Hongkong & Shanghai banking corpn., Bombay.
Fisher, J. P. F., revd., asst., S. P. G., St. Martin's Home, Cawnpur.
Fisher, L. H., shop f'man, loco. dept., Madras ry., Perambur, on lve.
Fisher,—, Miss, asst., Mason, Hill & Rogers, 19, Chowringhee road. [hosptl., Sialkot.
Fisher, O. S., lt., A.V.D., doing duty, stn. vety.
Fisher, R. A., mangr., The Koliabar & Seconee tea co., ld., Silghat, Nowgong, Assam.
Fisher, R. E., sergt., senr. clk., depy. adjt.-genl.'s office, Poona. [Madras.
Fisher, T., depy. supdt., govt. press, Mint bldgs.,
Fisher, T., revd., missnry.-in-chge., Christ ch. missn., S. P. G., Mandalay. [Lahore.
Fisher, T. C., depy. exmr. of accts., N.-W. ry.,
Fisher, W. F. D., depy. consvr. of forests, Bandra.
Fisk, H., hd. clk., dist. staff offices, Madras comd., Bangalore. [*&c., Mussoorie.*
Fitch & Co., ld., genl. merchts., chemists, auctioneers,
Fitch, C., mang. dir., Fitch & co., ld., Mussoorie.
Fitch, T., secy., Simla Rinking club, Simla.
Fitch, W., d'ftsman, office of qr.-mr.-genl. in India, Simla. [co., ld., Cawnpur.
Fitton, J. H., mr. tailor, Cawnpur woollen mills
Fitzau, C., asst., Ernsthausen, ld.
Fitze & Co., ld., merchts. and agents, 4, Bankshall street, Calcutta, Bombay and Karachi.
Fitze, J., firm of D. Waldie & co., 1, New China Bazar street. [China Bazar street.
Fitze, W. H., firm of D. Waldie & co., 1, New
FitzGerald, A. S., 2nd-lt., R. Dar. regt., Quetta.
FitzGerald, D., asst. dist. supdt. of police, Rawal Pindi. [jeeling.
FitzGerald, E., asst. tchr., St. Joseph's coll., Dar-
FitzGerald, E. G. P., treasy. offr., Bareilly.
FitzGerald, F. A., mang. partner, Baijnath and Somali tea estates, Baijnath, Kangra.
FitzGerald, F. H., genl. mangr. for India vacuum oil co., Bombay. [Cawnpur.
FitzGerald, F. P., asst., Wense tannery facty.,
FitzGerald, G., mangr., Chubwa tea co., ld., Chubwa, Lakhimpur, Assam.
Fitzgerald, G. A., supdt., G. F. Kellner & co.'s refreshment rooms, 32, Chowringhee road.
FitzGerald, H. D., asst. engr., B. & N.-W. ry., Samastipur.
FitzGerald, H. G., dist. supdt. of police, Kohat.
FitzGerald, H. S., col., asst. adjt.-genl., Poona.
FitzGerald, J., sergt.-maj., schl. of cookery, Poona. [co., ld., Rawal Pindi.
FitzGerald, M., capt., brewer, Murree brewery
FitzGerald, M., customs prev. offr.
FitzGerald, N. D'A., lt., 76th co., R. A., Karachi.
FitzGerald, O. A. G., capt., adjt., 18th Tiwana Lancs., Nowgong. [Madras.
FitzGerald, P. C. H., asst., Spencer & co., ld.,
FitzGerald, P. F., lt., offg. stn. staff offr., Ranikhet. [Bombay.
FitzGerald, P. S. V., poltl. agent, Mahi Kantha,
FitzGerald, R. O., resve. inspr. of police, Benares.
FitzGibbon, L. B., supvsr., survey of India dept., No. 4 party, Dinapur. [of India.
FitzGibbon, L. B., probny. sub-asst. supdt., survey
FitzGibbon, M. A., Mrs., hd. mrss., European schl., Dinapur. [on lve.
FitzGibbon, P. J., exe. engr., p. w. d., Belgaum,
FitzGibbon, T., sany. inspr., E. I. ry., Howrah.
FitzGibbons, S., asst., Martin & co., 34, Jackson's Ghât st. [sar.
Fitzhenry, W. J., asst. stn.-mr., N.-W. ry., Amrit-
Fitzherbert, F. G., asst. engr., Burma rys., Maymyo.
Fitzherbert, J. R., tempy. engr., Delhi divn., Western Jumna canal, Rohtak.
Fitzholmes, P. W., dist. engr., dist. board, Sialkot.
FitzMaurice, Lord C. G. F., capt., 1st Dragoons, Lucknow. [Hât.
FitzMaurice, H., tempy. engr., E. B. S. ry., Mogal
Fitzpatrick, A. C., asst., North mill, Barnagore. jute facty. co., ld., Barnagore, 24-Perghs.
Fitzpatrick, B. D., capt., I.A., offg. dist. judge, Rawal Pindi. [goon.
Fitzpatrick, C., store-sergt., ordnce. dept., Ran-
Fitzpatrick, F. J., resve. inspr. of police, Vizagapatam.
Fitzpatrick, F. P., clk., office of contlr., mily. accts., pay bch., Rawal Pindi. [Rawal Pindi.
Fitzpatric, G. R., acct., office of comdg. R. E.,
Fitzpatrick, J., mang. propr., the Terai dairy, Haldwani, Naini Tal.
Fitzpatrick, J., revd. fr., mily. chapln., R. C. ch., Poonamallee, Chingleput.
Fitzpatrick, Jas., asst., Anglo-Indian jute mills co., ld., Bhatpara, 24-Perghs.
Fitzpatrick, J., resve. inspr. of police, Kheri, Oudh.
Fitzpatrick, J. A. S., asst. commsr., Mooltan.
Fitzpatrick, J. H., tel. mr., govt. tel. dept., Poona.
Fitzpatrick, J. J., asst. traf. mangr., E. I. ry., 105, Clive st. [Allahabad.
Fitzpatrick, N. M. H., supdt., *Pioneer* press,
Fitzpatrick, P. J, sub-engr., Jubbulpur divn., p. w. d., Jubbulpur, C.P.
Fitzpatrick, R. J., asst.-surgn., doing duty, mily. stn. hosptl., Dum-Dum.
Fitzpatrick, T., hony.-lt., qr.-mr., Linc. regt., Secunderabad. [Cawnpur.
Fitzpatrick, T. S., dist. engr., local p. w. d.,
Fitzpatrick, —, acct., office of the comdg. R. E., mily. wks., Jubbulpore. [Quetta.
Fitzroy, P. Fitz W., capt., 9th mtn. batty., R. A.,
Fitzsimons, G., clk., fincl. commsr.'s office, Rangoon.
FitzWilliam, J., 2nd mr., boys' dept., Calcutta Free schl., 58, Free schl. street.
Flamburiari, P. L., asst., Petrocochino Bros.; *res.*, 10, Pretoria st. [son Ghât st.
Flanagan, C. D., asst., A. J. Bolton & co., 32, Jack-
Flanagan, E. B., D.S.O., lt., attached 2nd batn., 10th Gurkha rif., Maymyo.
Flanagan, E. I. R., sub-p. w. d. inspr., N. G. S. ry., Madira, Secunderabad.
Flanagan, F., sub-inspr. of police, Dhobi Talao police stn., Bombay.
Flanagan, J., 2nd mate, light ship, Port Approach dept. [bay.
Flanagan, J. H., godown asst., Ralli Bros., Bom-
Flanagan, R. P. H., inspr. of police, Prince's & Victoria docks, Bombay.
Flanagan, S. E. J., inspr. of police, Bombay.

What is Lalimli?

Digitized by Google

Flannery, M. J., condr., bk.-mr., mily. wks., Lucknow.
Flashman, E., house-owner, Dinapur.
Flashman, T. C., mang. propr., Flashman's hotel, Rawal Pindi. [Meerut.
Flavell, R. E., mangr., Dasna ind. con., Dasna,
Flavin, W. R., A.M.I.C.E., civil engr., Martin & co.; *res.*, 10, Middleton row.
Fleischer, M. W., dist. traf. supdt., B.-B. & C. I. ry., Bombay, on lve.
Fleischer, T., mangr., Nawaghur coal co., ld., Katras, Manbhum. [Simla.
Fleming, A., asst., Alliance Bank of Simla, ld.,
Fleming, A., asst., Rowe & co., Rangoon.
Fleming, A. F., asst., Mackinnon, Mackenzie & co., 16, Strand road.
Fleming, A. G., lt., 3rd mtn. batty., R. A., Quetta.
Fleming, A. M., capt., M.B., C.M., I.M.S., civil surgn. & supdt. of jail, Chanda, C. P.
Fleming, A. N., capt., M.B., I.M.S., 20th Deccan Horse, Bolarum.
Fleming, A. S., I.C.S., commsr., Burma, on furlo.
Fleming, A. W., asst., Pulta pumping stn.
Fleming, C., govt. licensed pilot, Rangoon.
Fleming, C., asst., Jessop & co., ld., 93, Clive st.
Fleming, C. A., exe. engr., Bhatinda divn., Sirhind canal, Bhatinda. [pur.
Fleming, E. J., relvg. stn.-mr., N.-W. ry., Saharan-
Fleming, G., lt., Somersetshire Light infy., Cawnpur. [Dun.
Fleming, H. J., asst.-surgn., Rest camp, Dehra
Fleming, H. J. S., clk., govt. of India, p. w. d.
Fleming, H. L., capt., D. C. comdr., 36th Sikhs, Peshawar.
Fleming, H. L. O., asst.-surgn., I.S.M.D., stn. hosptl., Allahabad. [street.
Fleming, H. W., asst., Jessop & co., ld., 93, Clive
Fleming, I. C., city police inspr., Poona.
Fleming, John, & Co., engrs. and contrs., 19, *Elphinstone cir., Bombay.* [*rumtollah street.*
Fleming, J., & Co., electroplaters, &c., 170, *Dhur-*
Fleming, J., firm of J. Fleming & co., 170, Dhurrumtollah street. [C. P.
Fleming, J., missnry., C. M. S., Patpara, Mandla,
Fleming, J. F., asst.-surgn., I.S.M.D., depy. supdt., lunatic asylum, Lahore.
Fleming, J. G., hony.-capt., I.S.M.D., offg. civil surgn. and supdt. of jail, Manbhum, Purulia.
Fleming, J. K. S., lt., I.M.S., offg. medl. offr., 21st P. infy., Jullundur.
Fleming, J. M., maj., I.A., asst. survr.-genl., survey of India, on lve.
Fleming, L., asst.-surgn., I.S.M.D., doing duty, stn. hosptl., Allahabad.
Fleming, N., asst., Howrah iron wks., Howrah.
Fletcher, R., cutter, Morrison's Clan Tartan warehouse, 7, Dalhousie sq.
Fleming, R., govt. licensed pilot, Rangoon.
Fleming, R. P., asst. tchr., Philander Smith inste., Mussoorie.
Fleming, Shaw & Co., merchts. and commsn. agents, 8, *Elphinstone cir., Bombay.*
Fleming, W., asst., Centl. jute mills co., ld., Goosery, Howrah. [goon.
Fleming, W. H., asst., Finlay Fleming & co., Ran-
Fleming, W. E., lt., D. C. offr., 41st Dogras, China.
Fleming, W. J., asst.-surgn., I.S.M.D., stn. hosptl., Rest-camp, Dehra Dun.
Flemings, A., carr. exmr., B.-N. ry., Kutni.
Flemyng, B. W. B. T., actg. asst. commsr., salt, abkari & customs dept., Chicacole sub-divn., Ganjam. [Gopalpore, Ganjam.
Fletcher, A., firm of F. J. V. Minchin & co.,
Fletcher, A., clk., Eastern tel. co., ld., Aden.
Fletcher, C., 2nd-lt., E. Lan. regt., Poona.
Fletcher, C. F., comdr., staff offr., R.I.M., Kidderpore.
Fletcher, C. H., inspr., salt reve. dept., Northern Frontier, Thori, Ahmedabad.
Fletcher, C. W., hony.-lt., qr.-mr., E. Surr. regt., Sitapur, on lve. [Kanchrapara.
Fletcher, E. F., gunner, loco. dept., E. B. S. ry.,
Fletcher, F., M.A., B.K., depy. dir. of agri., Surat.
Fletcher, F. D., mangr., Hurdeah ind. con., Raksal, Chumparan.
Fletcher, J., revd., Embrolie missn. ch., Bombay.
Fletcher, —, Mrs., singing mrs., St. Andrew's high schl., Cubbon road, Bangalore.
Fletcher, P., asst., Cal. bch., Muir mills co, ld., 25, Chowringhee road.
Fletcher, R., asst., Morrison's Clan Tartan warehouse, 7, Dalhousie street.
Fleury, H. G., collry. asst., East Indian coal co., ld., Jherria, Manbhum.
Fleury, J. M., revd. fr., R. C. missnry., Solapore, Hashara, P. O. [Jamalpur.
Fleury, W. A., Miss, typist, loco. dept., E. I. ry.,
Flewker, E., office asst., Equitable coal co., ld., Dishergurh, Barakur.
Flewker, J. F., engrg. acct., chf. engr.'s office, G. I. P. ry., Bombay.
Flight, E., sergt., bk.-sergt., Rawal Pindi divn., mily. wks., Rawal Pindi.
Flight, S. J., asst., Champdany jute co., ld., Baidyabati, Hooghly.
Flint, A. L. A., 2nd-lt., D. C. offr., 7th Rajput infy., Lucknow, on lve. [pore, Assam.
Flockhart, N. B., mangr., Tezpore saw mills, Tez-
Flockhart, T., spg. ovsr., Victoria jute co., ld., Telinipara, Hooghly.
Flood, J., offg. sub-condr., ordnce. dept., Karachi.
Flood, J. A., asst., board of reve., U. P. of Agra and Oudh, Allahabad. [rif., Rawal Pindi.
Flood, J. D. M., lt., D. C. offr., 58th Vaughan's
Floor, H., revd. fr., S.J., sub-prefect of discipline, St. Xavier's coll., 10 & 11, Park st.
Florence, E., mangr., Sylhet tea co., ld., Malnicherra, Sylhet.
Florence, J., agent, Bank of Bengal, Lahore.
Flory, C. H., dr., M.B., C.M., medl. offr., Assam Frontier tea co., ld., Lakhimpur, Assam.
Flower, A. W., asst., Khamgaon cotton pressing co., ld., Khamgaon, Berar. [ry., Agra.
Flower, E. H., A.M.I.C.E., resdt. engr., G. I. P.
Flower, F. M., asst., signs per pro., Killick, Nixon & co., Apollo street, Bombay.
Flowerdew, S. P., asst. engr., Allahabad-Fyzabad chord railway, Allahabad.
Flowers, G., I.C.S., asst. magte. & collr., Meerut.
Floyd, C. J., exe. engr., 3rd divn., Jhelum canal, Shahpur. [Jaipur.
Floyd, E. M., asst. tel. supdt., B.-B. & C. I. ry.,
Floyd, E. M., merchant; *res.*, 50, Old Ballygunge road, Ballygunge.
Floyd, G., asst. f'man, ammn. facty., Kirkee.
Floyd, H. P., p. w. inspr., N.-W. ry., Mahmudkot.
Floyd, J. J., asst. f'man. s. a. a. facty., Dum-Dum.
Floyd, L., asst., Viewforth hotel, Murree.
Floyd, R., underground agt., Ninereefs co., ld., Balaghat, Mysore.
Fluke, A. J., hony. asst. engr., p. w. d., Mount Abu divn., Rajputana.
Flynn, A. C., hd. mr., boys' high schl., Lahore.
Flynn, H. Hugh, revd., A.K.C., chapln., Holy Trinity ch., Bangalore.
Flynn, J. A., bro., Asansol.
Flynn, J. D., stn.-mr., E. I. ry., Delhi.
Flynn, S., Mrs., house-owner, Dinapore.
Flyter, M. J., Ghoom, Darjeeling.
Foard, T. G., supdt. of police, G. I. P. ry., Victoria terminus, Bombay.
Focke, R., mangr., Mohr Bros. & co., ld., Rangoon.
Foelle, F. X., revd., Bombay.
Fogarty, J., jailor, central prison, Rangoon.
Fogarty, R., hd. asst., litho. bch., survr.-genl.'s office; *res.*, 35, Chowringhee road.
Fogg, B., asst., Wrenn, Bennett & co., Madras.
Foggo, D., zemdry. asst., New Beerbhoom coal co., ld., Asansol.
Foghill, J. S., mangr., reading dept., Bombay educn. socy.'s printing press; *res.*, 25, Parel rd., Byculla, Bombay.
Foglieni, T. B., bro., S.J., mangr., St. Joseph's orphge. and asylum for boys, S. Canara.
Foglieni, Y. B., bro., S. Canara.
Foley, A. H., asst., Etah divn., Lungla tea co., ld., Kajaldhara, Sylhet. [Charnock place.
Foley, B., M.A., I.C.S., offg. collr. of customs, 1,
Foley, C. W., solctr. & notary public, firm of Morgan & co.; *res.*, 2, Russell street, Bengal club.

See page 1578.

Digitized by Google

Foley, G. H., bar.-at-law, Patna, Bankipur.
Foley, J. W., revd., canon, incumbent, All Saints' ch., Bangalore.
Folger, F. D., mangr., Bala & Nugwah ind. con., Basantpore, Saran. [Subathu.
Foljambe, *Hon.* G. W. F. S., capt., Oxfd. L. I.,
Follet, G. R., mangr., Rewar con., Samastipur.
Folsom, E. A., Miss, missnry., Canadian Bapt. missn., Coconada. [Madras.
Fonceca, A. G., civil apothy., Fort St. George, *Fonceca Bros., merchants, Madras.*
Fonceca, E. C., firm of Fonceca Bros., Madras.
Fonceca, H. X., Madras.
Fonceca, P. S., asst., R. V. Padma & co., Madras.
Fonseca,——, revd., M.A., chapln., cathedral, Bombay.
Fonseca, A. F., cardg. & spg. mr., Vyaper Ootjuck spg. & manfctg. co., ld., Asarva, Ahmedabad.
Fonseca, B., huissier, service judiciaire, Mahe.
Fonseca, C., revd. fr., S.J., tchr., St. Vincent's high schl. for boys, Poona.
Fonseca, C., asst., Coutts & co., Bombay.
Fonseca, E., depy. jailor, Meiktila, Burma.
Fonseca, E., Miss, asst., Comyn, Bush & co., Madras. [Nilgiris.
Fonseca, L., asst., A. Wingrove & co., Coonoor,
Fonseca, L. G., wharfinger, customs prev. service, Bombay.
Fonseca, M. J., Bombay bch., Burn & co., Bombay.
Fonseca, P., membre suppliant, service de la police, Mahe. [M., Kirkee.
Fooks, G. E., lt.-col., I.M.S., medl. offr., 3rd S. &
Fooks, H, maj., I.M.S., medl. offr., 15th Lancers, Sialkot.
Foord, E. R., capt., I.A., exmr., marine accts.; *res.*, Royal Yacht club chambers, Bombay.
Foord, W. P. S., 2nd-lt., Glouc. regt., Lucknow.
Foot, —, Mrs., midwife, Bangalore.
Foote, C. E., cutter, Madras.
Foote, H., revd., garsn. chapln., St. Thomas, cathedral, Bombay.
Foote, H. B., maj., R.A., supdt., rifle facty., Ishapore. [Dharwar.
Foote, W., persnl. asst. to agent, S. M. ry. co., ld.;
Foote, W. A., asst., Kumlai divn., Con. tea & lands co., ld., Dam Dim, *vid* Jalpaiguri.
Footman, A., asst., Salonah tea co., ld., Salonah divn., Salonah, Nowgong.
Footman, —, relvg. stn.-mr., Madras ry., Waltair.
Forbes, A., lt., 128th Pioneers, Quetta, on lve.
Forbes, A., mangr., Burma wharf & warehouse co., ld., Rangoon. [Bombay.
Forbes, Alister, firm of C. H. B. Forbes & co.,
Forbes, A. F. C., firm of Stein, Forbes & co., ld., *res.*, 3, Moira street.
Forbes, A. H., B.A., bar.-at-law and zemindar, Purneah. [Bareilly
Forbes, A. M. H., capt., The Roy. Scot. Fuslrs.,
Forbes, A. T., I.C.S., dist. & sess. judge, Bellary.
Forbes, A. T., actg. postmr.-genl., Mysore State, Bangalore.
Forbes, A. W., lt.-col., comdg., Neemuch.
Forbes, A. W., pleader, high ct., Hyderabad, Deccan.
Forbes, *Hon.* B. A., 2nd-lt., R. I. rifles, Fyzabad.
Forbes, B. C., I.C.S., asst. magte., Bareli.
Forbes, C., mangr., Koomtai tea estate, Badlipar, Sibsagar, Assam.
Forbes, C. H. B., & Co., merchts., 10, *Shams Munzil, Hummum street, Fort, Bombay.*
Forbes, C. H. B., firm of C. H. B. Forbes & co., consul for Siam, Bombay. [Burma.
Forbes, C. J., sub-divnl. police offr., Minbu,
Forbes, C. L., asst., Alliance jute mills co., ld., Jagaddal, Samnagore, 24-Perghs. [bay.
Forbes, D. M., f'man, mechl. dept., mint, Bom-
Forbes, D. M., asst., bicycle exchange & Continental tyre agency, Dalhousie sq., East. [Allahabad.
Forbes, E. E., capt., supply & transpt. offr.,
Forbes, E. S., Miss, mangrss., The Connaught hotel, Poona.
Forbes, Forbes, Campbell & co., ld., merchants, bankers & agents, Bombay, Karachi, & 79, Clive st.
Forbes, G., asst., Chubwa tea co., ld., Chubwa, Lakhimpur, Assam.
Forbes, G., asst., Seebpore jute manfctg. co., ld., Seebpore, Howrah.
Forbes, *Hon.* G. S., M.A., I.C.S., tempy. member of H. E. the govr.'s council, Madras.
Forbes, H. F., I.C.S., asst. commsr., Hissar.
Forbes, H. R., Bokakhat, Sibsagar.
Forbes, J., inspr. of police, Hardoi, Oudh.
Forbes, J. Fraser, genl. mangr., Berhampore silk con., Berhampore, Murshidabad, on lve.
Forbes, J. D., dist. traf. supdt., G. I. P. ry., Jubbulpore.
Forbes, J. S., mang. dir., Forbes, Forbes, Campbell & co., Karachi. [Karachi.
Forbes, L., lt., D. C. offr., 105th Mahratta L. I.,
Forbes, L. A., capt., I.A., poltl. agt., Malwa, Neemuch.
Forbes, —, Mrs., proprs., Shumshabad estate, Azamgarh. [Assam.
Forbes, P., asst., Salonah tea co., ld., Nowgong,
Forbes, P. C., I.C.S., asst. magte., Bijnour.
Forbes, R. F., 2nd-lt., Scot. rif., Nowshera.
Forbes, R. O., asst. dist. supdt. of police, Burma, on lve.
Forbes, R. R., lt., Arg. & Suthd. Highrs., Poona.
Forbes, S. H., asst., Harmuth tea co., ld., Hulmari, North Lakhimpur, Assam.
Forbes, T. A. C., dist. supdt. of police, Ballia.
Forbes, T. C., mangr., Kanan Devan Hill produce co., ld., Munaar, Travancore.
Forbes, T. T., bar-at-law, Lucknow.
Forbes, W. E. G., lt.-col., C.B., a.-a.-g., Secunderabad dist., Secunderabad, on lve.
Forbes, W. G., M.I.M.E., engr., Calcutta mint; *res.*, Mint quarters, Strand. [Burma.
Forbes, W. W., dist. supdt. of police, Bassein,
Forbes-Mitchell & Co., merchts. & agts., Bon-Accord rope & paint works, 10, *Clive st.*
Forbes-Robertson, K., lt., 1st batn., The Seaforth Highlanders, Nasirabad. [House street.
Force, A., asst., H. Clark & co., 5, Old Court
Ford & Macdonald, p. w. d. contrs., Rampore State.
Ford, B. H., hd. clk., poltl. bch., office of the agent to the govr.-genl., Baluchistan, Quetta, on lve.
Ford, C. A. W., capt., asst. transpt. regtn. offr., 3rd cir., Dera Ismail Khan.
Ford, C. H., maj., 25th batty., R. A., Bellary.
Ford, C. R., comdr., R. I. M., collr. of customs & port offr., Bassein, on lve.
Ford, C. W., lt., 75th batty., R. A., Ahmednagar.
Ford, C. W. J., supdt., land records, Thaton, Burma. [Myaungmya.
Ford, E., I.C.S., addtl. judge, dist. court,
Ford, E. F., asst., Darjeeling tea co., ld., Ging, Darjeeling. [William.
Ford, F. O., offg. sub-condr., arsenal, Fort
Ford, F. X., asst. supdt., M. 2nd sub-divn., ry. mail serv., Bangalore. [Allahabad.
Ford, G. A., revd., B.A., chapln., ch. of Eng.,
Ford, G., f'man, p. w. d., Indore divn., Indore.
Ford, G. N., 2nd-lt., D. C. offr., 105th Mahratta L. I., Karachi.
Ford, G. T., lt., 85th co., R. A., Allahabad.
Ford, H. B., capt., D. C. comdr., 31st P. I., on field serv., Somaliland. [Gumla, Ranchi.
Ford, J., revd. fr., S.J., R. C. missn. ry., Soso,
Ford, J. R. Minshull, lt., The Royal Welsh Fuslrs., Agra. [Madras.
Ford, W. H., supdt., Madras stable co., ld.,
Ford, W. H. R., A.C.A., asst., Lovelock & Lewes, 25, Mangoe lane. [Sahebgunge.
Ford, W. M., travlg. ticket inspr., E. I. ry.,
Forde, A. C., customs prev. offr., Bombay.
Forde, A. J., clk., office of the adjt.-genl. in India, arty. bch., Simla.
Forde, C. G., asst., Bon-Accord rope and paint works, 46, Garden Reach.
Forde, D., jailor, Amraoti, Berar.
Forde, G., tempy. sub-inspr. of police, Bombay.
Forde, L., maj., 51st batty., R. A., Mooltan.
Forde, W., Itarsi, Hoshangabad.
Fordham, G. C., brewer, Burma brewery & distly., Mandalay. [hosptl., Landour.
Fordham, H. J., asst.-surgn., doing duty, stn.
Fordham, J. G., asst., camp office, p. w. d. sectt., irrgn. bch., U. P. of Agra & Oudh, Allahabad.

What is Lalimli?

Digitized by Google

Fordham, W. M., capt., 21st P. I., Jullundur.
Fordham, W. W., asst. jailor, Benares. [road.
Fordyce, C., stores clk., B.-N. ry., 13, Garden Reach
Fordyce, H. L. D., capt., I.A., supply & transpt. corps, Jubbulpore.
Foreign dept., govt. of India, 5 & 6, *Esplanade, East. Foreign parcel agency*, 4, *Mission row.*
Foreman, C. T., chemist and metallurgist, workshops, loco. dept., E. I. ry., Jamalpur.
Foreman, J., asst., Mercantile Bank of India, ld., Bombay. [tola lane.
Forest, W. M., B.A., tchr., Mitra instn., 45, Banea-
Forestier-Walker, C. E., capt., R. A., comdt., frontier garrsn. artly., Kohat.
Forgarty, J., jailor, central prison, Rangoon.
Forkgen, A. R., signlr., govt. tel. office, Meiktila, Burma. [Madras.
Forkgen, D., Miss, asst. to Wrenn, Bennett & co.,
Forkgen, E., Miss, asst. to Wrenn, Bennett & co., Ootacamund.
Forkgen, W., signlr., govt. tel., 33, Dalhousie sq.
Forman, A. B., capt., 64th batty., R. A, Barrackpore.
Forman, C. W., revd., M.D., Saharanpur.
Forman, D. E., capt., T. batty., R. A., Umballa.
Forman, G. G., Mrs., missnry., Amer. Presbyn. missn., Ferozepore. [missn., Etah.
Forman, J. N., revd., missnry., Amer. Presbyn.
Forman, M. P., Miss, lady princpl., Mary Wanamaker girls' high schl., Allahabad.
Forman, R. H., lt.-col., M.B., R.A.M.C., comdg. stn. hosptl., Bangalore.
Formby, R. F. R., maj., I.A., paymr., Carnatic stipends, Madras. [*road, Entally.*
Fornaro, H., & Co., engrs., contrs., &c., 17, *Convent*
Fornaro, H., firm of H. Fornaro & co.
Forrest, A. O. M., sub.-acct., Chartered bank of India, Australia & China, Bombay.
Forrest, C. H., sergt., in chge., local store depôt, supply & transpt. dept., Cawnpur.
Forrest, H. T. S., I.C.S., magte. & depy. collr., Howrah. [Peshawar.
Forrest, J., lt., I.M.S., medl. offr., 66th P. I.,
Forrest, J. B., engr., Burma oil co., ld., Dunneedaw, Rangoon, [Poona.
Forrest, J. R., maj., R.A.M.C., comdg. stn. hosptl.,
Forrest, L. R. W., firm of Killick, Nixon & co., Bombay. [Ahmedabad.
Forrest, R., dist. loco. supdt., B.-B. & C. I. ry.,
Forrester, A., Raniganj.
Forrester, A., agt. and mangr., Goribidnor sugar facty., Goribidnor, Mysore State.
Forrester, D. C., mangr., Fort Gloster jute manfctg. co., ld., Fort Gloster. [Gaya, on lve.
Forrester, E. E., I.C.S., offg. dist. and sess. judge,
Forrester, J., supdt., Fort Gloster jute manfctg. co., ld., Fort Gloster. [Garden Reach.
Forrester, J., cardg. mr., Clive mills co., ld., 43,
Forrester, J., asst., John King & co., ld., Victoria engine wks., Telkul Ghât, Howrah. [now.
Forrester, J. W., traf. inspr., O. & R. ry., Luck-
Forrester, R. E., 2nd-lt., R. Highrs., Solon.
Forrester, Wm., mily. asst.-surgn., M.R.C.S., L.R.C.P., civil surgn. & supdt. of jail, Rohtak, Punjab. [Lucknow.
Forrester, W., sub-asst. stn. mr., O. & R. ry.,
Forrestier-Walker, E. S. F., maj., R.A., govt. inspr., govt. boot & army eqpmt. facty., Cawnpur.
Forshaw, H., stn.-mr. Crow's Nest, E. I. ry., Howrah. [Madras.
Forshaw, W. A., mangr., F. Del Tufo & co.,
Forster, A. E., asst., Gillanders, Arbuthnot & co., 8, Clive st.
Forster, D., lt., R.E., 2nd Q. O. S. and M., No. 15 (Burma) co., Mandalay.
Forster, G. N. B., capt., asst. comdt., mtd. infy. schl., Bangalore. [lore.
Forster, J. B., firm of J. B. Forster & co., Banga-
Forster, J. B., col., asst. adjt.-genl., eastern comd., Naini Tal.
Forster, J. B., & Co., chemists, Bangalore.
Forster, J. H., Arantangi, Tanjore dist.
Forster, J. M., genl. mangr., Whiteaway, Laidlaw & co., Bombay.
Forster, L. H. V., capt., The Suffolk regt., Bellary.
Forster, M., Miss, Santali evanglst, Meth. Episcl. training schl., Asansol.
Forster, P. B. B., capt., D. C. comdr., offg. 2nd-in-comd. 58th Vaughan's rif., Rawal Pindi.
Forster, R., travlg. inspr., loco. dept., E. I. ry., Dinapore. [Burma.
Forster, T. W., ex. asst. consvr. of forests, Gangaw,
Forster, W., mangr., collieries, Bengal coal co., ld., Giridih, Hazaribagh.
Forster, W. Haire, capt., R. Ir. Fus., Rawal Pindi.
Forster, W. C. H., capt., M.B., I.M.S., offg. depy. sany. commsr., Punjab, Lahore.
Forsyth, A., firm of Graham & co.; *res.*, 7, Loudon street.
Forsyth, A., jute broker ; *res.*, 19, Sudder street.
Forsyth, J. A. C., lt., 30th batty., R. A., Meerut.
Forsyth, W., dr., F.R.C.S. (Edin.), health offr., Port of Calcutta ; *res.*, 53, Chowringhee road.
Forsyth, W., mily. staff clk., depy. adjt.-genl.'s office, Naini Tal.
Forte, H. A. N., capt., D.S.O., The East Yorkshire regt., Shwebo. [Tellicherry.
Forte, P., pleader, high ct., North Malabar,
Forteath, A. M., lt., squad. offr., 36th Jacob's Horse, Quetta.
Forteath, F. W. H., capt., I.A., supply and transpt. offr., on lve. [Burma.
Forteath, G. N., lt., in comd. R. I. M. Str. *Bhamo*,
Forteath, H. H., depy. consvr. of forests, Maymyo, Burma. [Jhelum, on lve.
Forth, C. T. W., maj., D. C. comdr., 30th P. I.,
Fortunatus, —, revd. fr., O.C., Mhow.
Foward, A., firm of Whiteaway, Laidlaw & co., 4 to 6, Chowringhee road. [Bombay.
Fosbery, A. C. W., C.E., depy. engr., Port Trust,
Fosbrooke, F. N., mangr., Lattakoojan divn., Amal. tea estes. co., ld., Letekujan, Sibsagar, Assam.
Foscholo, H. W., asst.-surgn., L.S.M.D., in subcharge, stn. hosptl., Benares.
Foskett, S., revd., S. P. G. missn., Kalasapad, Trichinopoly. [Dum-Dum.
Foster, A., sergt., soldier mech., s. a. a. facty.,
Foster, A. T., tel. inspr., G. I. P. ry., Bina.
Foster, A. T., revd., missnry., L. M. S., Parsychaby, Travancore.
Foster, Carriel, Miss, asst. prinpl., Meth. Episcl. girls' high schl., Rangoon.
Foster, C., hd. asst., fincl. commsr.'s office, Lahore.
Foster, Caleb & Co. (*Foster press*), *printers & publishers, Mount road, Madras.*
Foster, C. A., 3rd clk., s. c. c., Rangoon.
Foster, C. S., 2nd-lt., 3rd Hussars, Sialkot.
Foster, C. U., clk., traf. dept., E. I. ry.; *res.*, 105, Clive street.
Foster, E., travlg. audit inspr., G. I. P. ry., Poona.
Foster, E., ovsr., muncplty., Moulmein.
Foster, E. A., Miss, missnry., Amer. Presbyn. missn. in Westn. India, Miraj, Kolhapur.
Foster, F. W., chf. travlg. inspr. of accts., B.-N. ry., 13, Garden Reach road.
Foster, Geo., firm of Thomson, Lehzen & co. ; *res.*, 3, Camac street.
Foster, H., offg. sub-condr., ordnce. dept., Madras.
Foster, H. B., capt., I.M.S., medl. offr., 10th Duke of Cambridge's Own Lancers, Cawnpur.
Foster, H. F. E. B., I.C.S., jt.-magte. and depy. collr., Hazaribagh.
Foster, H. W., hony. lt., qr.-mr., R. Ir. rif., Fyzabad. [Ajmere.
Foster, J., inspr., govt. ry. police, R.-M. ry.,
Foster, J., supdt., slaughter-house, Mandalay.
Foster, J., jailor, Mergui, Burma.
Foster, J. R., asst., John King & co., ld., Howrah.
Foster, K. G., revd., M.A., jr. chapln., cathdl. of the Resurrection, Lahore.
Foster, K. U., asst. supdt. of police, Zigon, Tharrawaddy. [Quetta.
Foster, L. M., maj., D. C. comdr., 128th Pioneers,
Foster, M. O., maj., D.S.O., comdg., Cherat.
Foster, P., dr., medl. offr., Koomtai tea este., Badlipar, Sibsagar.
Foster, R., lt., D. C. offr., 58th Vaughan's rif., Rawal Pindi. [Somaliland.
Foster, R. B. B., capt., I.M.S., with field force,

See page 1578.
Digitized by Google

Foster, R. G., mang. partner, Murgaddi coffee este., Sullabile, Kadur, Mysore.
Foster, R. L. V., lt., R.A.M.C., doing duty, stn. hosptl., Mooltan. [Ghazipur.
Foster, S., facty. asst., Benares opium agency,
Foster, S. T., asst., govt. boot and army eqpmt. facty., Cawnpur. [C. I.
Foster, T., offg. store-sergt., ordnce. dept., Mhow,
Foster, T., customs prev. offr.
Foster, T. W., extra asst. consvr. of forests, Pyinmana, Burma. [Manmad.
Foster, W. D., travlg. audit inspr., G. I. P. ry.,
Foster, W. M. A., 2nd-lt., Som. L. infy., Cawnpur.
Fothergill & Co., manfctg. chemists & druggists, 12-1, *Lindsay street, Chowringhee.*
Fotheringham, A., I.C.S., hd. asst. to collr. and magte., Coimbatore, Madras.
Fotiadis, F. G., asst., Ralli Bros., Bombay.
Foucar & Co., ld., merchts., commsn. agts. & saw mills owners, Moulmein, and 70B., Lewis street, Rangoon. [Moulmein.
Foucar, E. J., mang. dir., Foucar & co., ld.,
Foucar, L. F., Moulmein.
Foucré, M., mons., lt., du port, Karikal.
Foulds, J. G. P., Syriam, Rangoon.
Foulds, M. F., capt., R.A.M.C., doing duty, stn. hosptl., Saugor, C. P.
Foulex, J. F., revd. fr., chapln., St. Francis de Sales' R. C. ch., Nagpur.
Foulkes, A., asst., signs per pro., Owen & Okell, Bank st., Bombay. [on furlo.
Foulkes, C. F. F., depy. consvr. of forests, Nellore,
Foulkes, H. D., capt., R.A., on field service, Somaliland. [soorie.
Foulkes, —, Mrs., asst., Hall and Anderson, Mus-
Foulkes, T. H., capt., I.M.S., dist. medl. and sany. offr., Chingleput, on lve.
Foulquier, E., very revd. fr., pro vicar, R. C. missn., Mandalay. [dept.
Fountain, C., 1st mate, light-ship, port approach
Fountaine, K., Miss, milliner and dressmaker, Meerut. [Insein.
Fouracres, C. L. S., dist. loco. supdt., Burma rys.,
Fouracres, D., stn.-mr., R.-K. ry., Kathgodam.
Fouracres, E. C. H., tempy. engr., p. w. d., Mainpuri. [divn., Jhansi.
Fouracres, H. W., asst. engr., p. w. d., Betwa canal
Fouracres, R., Cawnpur.
Fourmond, A. M., revd. fr., C.S.C., asst., R. C. ch., Chittagong.
Fowke, E. W., mangr., Hoolhully estate, Saklaspur, Hassan. [war.
Fowke, G. H. S., 2nd-lt., Gordon Highrs., Pesha-
Fowle, E., ex. asst. commsr., Prome,, Burma.
Fowle, F. C., dist. engr., G. I. P. ry., Bombay.
Fowle, F. T. T., lt.-col., R.A., inspr.-genl. of ordnce., Southn. cir., Poona. [Madras.
Fowle, T. E., maj., bde.-maj., Fort St. George,
Fowler, C. A., maj., 2nd-in-comd., D. C. comdr., 22nd P. I., Dera Ghazi Khan, on lve.
Fowler, E. B., Miss, missnry., Amer. Marathi missn., Solapur,
Fowler, E. G., lt., R.A., subltn., 23rd Peshawar mtn. batty., Bannu. [Burma.
Fowler, E. O., I.C.S., supdt., Chin Hills, Falam,
Fowler, F. D., engr.-in-chf., Agra-Delhi chord ry., Agra. [Sind.
Fowler F. J., maj., D.S.O., comdg., Hyderabad,
Fowler, G., capt., I.M.S., offg. civil surgn. and supdt. of jail, Wardha. [Lucknow.
Fowler, H. S., edtr., *The Indian Daily Telegraph, Fowler, John, & co., ld., Leeds, engrs.*, 89, *Clive st.*
Fowler, J. C. H., I.C.S., asst. collr. and magte., Madras, on furlo.
Fowler, W. A., depy. commsr., salt, abkari and customs, Trichinopoly.
Fox, A. B., maj., Som. L. I., Cawnpur, on lve.
Fox, A. C., asst., Thomson & Mylne, Jugdispore, Shahabad.
Fox, C., asst., foreign dept., govt. of India.
Fox, C. A., clk., agt.'s office, Burma rys., Rangoon.
Fox, *Hon.* C. E., bar.-at-law, judge, chf. court, Burma, Rangoon.
Fox, C. J., asst.-surgn., I.S.M.D., doing duty, Pasteur inste., Kasauli.
Fox, C. L., Mooltan.
Fox, C. P., dist. engr., S. M. ry., on lve.
Fox, D. O., revd., presdg. elder, Meth. Episcl. ch., Poona.
Fox, D. O., M.A., Mrs., Poona.
Fox, E., store-sergt., arsenal, Quetta.
Fox, E., engr., North-West tannery co., ld., Cawnpur.
Fox, E. Brooke, junr. engr., E. I. ry., Bankipore.
Fox, E. C. R., asst.-surgn., I.S.M.D., stn. hosptl., Bareilly.
Fox, E. J., firm of Whiteaway, Laidlaw & co., 4, 5 & 6, Chowringhee road.
Fox, F. G., offg. dist. supdt. of police, Aligarh.
Fox, F. G., asst.-surgn., I.S.M.D. (Euro.), civil hosptl., U. P. of Agra and Oudh, Allahabad.
Fox, F. V., capt., adjt., N. Staff. regt., Bombay.
Fox, G., 2nd-lt., R. W. Surr. regt., Meerut.
Fox, G. R., spcl. mangr., ct. of wards, Ghazipur.
Fox, H., mangr., Chandan cir., Khaira este., Monghyr.
Fox, H. A., asst.-surgn., I.S.M.D., stn. hosptl., Gharial, Murree Hills.
Fox, H. B., mangr., Lungla (Sylhet) tea co., ld., Etah divn., Kajaldhara, Sylhet.
Fox, H. G., jr. mr. pilot, Bengal pilot serv., port office, 15-1, Strand road.
Fox, H. Hoyne, F.R.I.B.A., exe. engr., p. w. d., Rangoon, on spcl. duty.
Fox, H. J., mangr., Shahpore ind. con., Beheea, Shahabad. [Sind.
Fox, H. L., I.C.S., asst. magte. & collr., Hyderabad,
Fox, H. W., capt., asst., Turner, Morrison & co.; *res.*, 2, Mayo road, Hastings.
Fox, J., asst., office of qr.-mr.-genl. in India, admtve. bch., Simla. [pur.
Fox, J., workshop f'man, B. & N.-W. ry., Samasti-
Fox, J. F., sr. mr. pilot, Bengal pilot serv., port office. [Naba, Burma.
Fox, J. G., travlg. inspr. of accts., B. rys.,
Fox, J. H. M., asst., Andrew Yule & co., 7, Clive row. [8-1-2, Loudon st.
Fox, J. K., solctr., firm of Fox & Mandal; *res.*,
Fox, J. T., asst., Hattigor divn., Con. tea & lands co., ld., Panerihat, Darrang.
Fox, J. W., jetty clk., Wellington jute mills, Rishra, Hooghly.
Fox, L., asst., press room, govt. of India, home dept. [Punjab.
Fox, L., Miss, lady dr., Jubilee hosptl., Bhawalpur,
Fox, L. E., postmr., Jullundur.
Fox, L. W., capt., I.A., supply and transpt. offr., Madras. [Lucknow.
Fox, M., mech. loco. & carr. dept., O. & R. ry.,
Fox & Mandal, solctrs., 12, *Old Post Office st.*
Fox, M. H., asst. supdt., tea warehouse, port commsrs.; *res.*, 9, Creek row.
Fox, M. I., genl. mangr., Sherriff Mahmood & co., Rangoon. [Sitarampur.
Fox, P. D. H., asst. signal inspr., E. I. ry.,
Fox, S. B., asst., Jessop & co., ld., 93, Clive st.
Fox, S. H., 3rd engr., tug *Rescue*, port approach dept. [presdy. genl. hosptl.
Fox, S. J. V., asst.-surgn., I.S.M.D., on duty,
Fox, S. N., B.A., advte., high court, Bombay (Europe).
Fox, T. L., inspg. tel. mr., Burdwan.
Fox, W. C., dist. engr., S. M. ry., Poona.
Fox-Male, W. C. E. T., 2nd-lt., The East York. regt., Shwebo. [Ludhiana, on lve.
Fox-Strangways, H. S., maj., depy. commsr.,
Fox-Strangways, M. W., I.C.S., commsr., Jubbulpore. [Ywataung.
Foxwell, E. W. A., travlg. inspr. of accts., B. rys.,
Foxwell, G. H. G., Neemuch, C. I.
Foy Bros., chemists, &c., Rohtak.
Foy Bros.' leather facty. and agency, Cawnpore.
Foy, E., firm of Foy Bros., Cawnpore.
Foy, E. G., muncpl. engr. & exe. engr., Rangoon town land reclmn. wks. divn., Rangoon.
Foy, E. R., exe. engr., 1st divn., Bari Doab canal, Madhupore, Amritsar.
Foy, F. A., port health offr., Rangoon.
Foy, F. H., asst.-surgn., I.S.M.D., stn. hosptl., Multan.

What is Lalimli?
Digitized by Google

Foy, H. A., offg. depy. audtr., Burma rys.; *res.*, 44, Park rd., Rangoon.
Foy, H. E., firm of Foy Bros., Rohtak, Punjab.
Foy, J., condr., supply & transpt. corps, Jhansi.
Foy, J. R., asst.-surgn., I.S.M.D., doing duty, stn. hosptl., Gora Dhaka, Murree Hills.
Foy, R. C., Ludhiana. [Rohtak.
Foy, W. C. E., hd. clk., depy. commsr.'s office,
Foy, W. C. F., firm of Foy Bros., Rohtak.
Fracchia, L., asst., Felice Cornaglia, Bombay.
Frachetti, E., very revd. fr., S.J., vicar.-genl. and supr. of the missn., Mangalore, S. Canara.
Fragosa, C. S., very revd. fr., secy. to the Bishop of San Thome, Mylapore, Madras.
Frame, H. R., mangr., Hingrajhan divn., Dehing co., ld., Dibrugarh.
Frame, M. S., B.A., profsr., Forman Christian coll., Lahore. [Rangoon.
Frame, P. G., asst., Irrawaddy flotilla co., ld.,
Framjee Nowrojee, Indian condiment depôt; 9, *Forbes st., Fort, Bombay.*
Framjee, sons & co., Oriental bldgs., Fort, Bombay.
Frampton, H. G., inspg. stn.-mr., B.-B. & C. I. ry., Sirsa.
Français, A., revd. fr., C.S.C., parish priest, R. C. ch. of the Immaculate Conception, Noakhali.
Francazal, C., revd., vicar, ch. of the Sacred Heart, Chandernagore. [ld., Rangoon.
France, F. H., asst., forest dept., Steel Bros. & co.,
France, J., Kendwa, Burrakur.
France, W. A., dist. engr., local p. w. d., Champaran.
France-Hayhurst, F. C., capt., Royal Welsh Fus., Agra, on lve. [Balasore.
Frances,—, sister, asst., St. Joseph's orphge.,
Francies, J. V., sub-condr., offg. 1st asst. mr., Thomason civil engrg. coll., Roorkee.
Francina, —, sister, sister-in-chge., Diocesan girls' schl., Rangoon.
Francis, A., asst., U. P. of Agra & Oudh sectt., Allahabad. [Theatre road.
Francis, A., post-mr., town sub-post office,
Francis, A., clk., commsr.'s office, Bassein, Burma.
Francis, A., transpmt. inspr., E. B. S. ry., Goalundo. [Bassein.
Francis, A., clk., commsr.'s office, Irrawaddy divn.,
Francis, A., firm of Francis & co., Jamalpur.
Francis & Co., genl. merchts., Jamalpur.
Francis, A. D., asst., Rowe & co., Rangoon.
Francis, A. F., chargeman, B.-N. ry., Nagpur.
Francis, A. H., depy. exmr. of accts., E. B. S. ry., Sealdah. [Mhow.
Francis, A. J., propr., Mhow dairy supply co.,
Francis, A. R., asst., Francis, Harrison, Hathaway & co., 13 & 13-1, Govt. place, East.
Francis, B., hd. clk., muncplty., Moulmein.
Francis, D., clk., agent & mangr.'s office, N. G. S. ry., Secunderabad.
Francis, D., asst.-surgn., I.S.M.D., on plague duty, Mohammerah, Persian Gulf.
Francis, D. L., mangr., Kyel tea este., Chongtong, Darjeeling, on furlo. [Chittagong.
Francis, E. E., dr., chf. medl. offr., A.-B. ry.,
Francis, F., revd. fr., O.C., senr. chapln., St. Mary's convent, Cawnpur.
Francis,—, very revd. fr., O.C., prinpl., St. Joseph's collgte. schl., Allahabad.
Francis, F., Jubbulpur, C. P.
Francis, F., mangr., Mhow dairy supply co., Mhow. [Lahore.
Francis, F. A., Miss, inspress. of schls., Punjab,
Francis, F. E., mangr., Macmillan & co., ld., Bombay. [Gwalior.
Francis, F. W., dir. of land recds., Gwalior state,
Francis, G., asst., Emmanagar ind. con., Faizabad.
Francis, G., asst., C. Smith & co., Faizabad.
Francis, G., asst., Sanderson & co., 30-2, Dalhousie square.
Francis, G. C., Chudderghat, Hyderabad, Deccan.
Francis, G. C., reader, govt. press, N.-W. F. prov., Peshawar.
Francis, G. F., brigdr.-genl., depy. adjt.-genl., Bengal comd., Naini Tal.
Francis, G. J., tempy. upper subdte., p. w. d., Chindwin divn., Monywa, Burma.
Francis, G. St. C., signlr., govt. tel. dept. Rangoon.
Francis, Harrison, Hathaway & Co., drapers, 13, *Government place, & Simla.* [Allahabad.
Francis, J., asst., U. P. of Agra & Oudh sectt.,
Francis, J. A., sub-p.-w. inspr., N. G. S. ry., Upalwai, Secunderabad.
Francis, J. L., agent, Irrawaddy flotilla co., Myanoung. [Prome, Burma.
Francis, J. M., sub-asst. supdt., govt. tel. dept.,
Francis, L., revd. fr., S.J., tchr., St. Vincent's high schl. for boys, Poona. [Nasirabad.
Francis, L. A., asst.-surgn., I.S.M.D., stn. hosptl.,
Francis, M., stn.-mr., N. G. S. ry., Kazipett.
Francis, M., recd. clk., B.-N. ry., 13, Garden Reach road. [Agra.
Francis, M. J. H., tel. mr., govt. tel. dept.,
Francis, O. L., capt., 6th Drgn. Grds., Bangalore.
Francis, P., Nagpur.
Francis, P. W., asst., N.-W. soap & candle co., ld., 63, Garden Reach road. [Strand road.
Francis, R., yard gunner, B. I. S. N. co., ld., 16,
Francis, R. C., Delhi.
Francis, W., I.C.S., supdt. of *Gazetteer* revision, Madras.
Francis, W., asst., Ranken & co., 4, Old Court House street. [Allahabad.
Francis, W. C. C., ovsr., provncl. wks., p. w. d.,
Francis, W. E., p. w. inspr. of bldgs., N. G. S. ry., Secunderabad. [vent road, Entally.
Francis, W. J., asst., J. Lumsden & co., 19, Con-
Francis,—, revd. fr., Bhopal, C. I.
Francis,—, very revd. fr., vicar-genl. and chapln., St. Joseph's cathdl., Allahabad.
Francis,—, revd. fr., O.C., Benares.
Francisque, P., commissaire adjoint de police, Pondicherry.
Francke, W. H., asst. supdt. of pol. and police supply offr., supply & clothing dept., Rangoon.
Franco, F. H., revd., Mylapore, Madras.
Francotte, E., revd. fr., S.J., profr. of chemistry, St. Xavier's coll., 10 & 11, Park street.
Frangelaidis, A., asst., Th. Vafiadis & co., Bombay.
Frangopoulo, T. A., hide & skin exporter; *res.*, 31, Giree Baboo's lane. [Bombay, on lve.
Frank, C., secy., Meister Lucius & Brüning, ld.,
Frank, C., Dehra Dun.
Frank, G., asst., govt. boot and army equipt. facty., Cawnpore. [Roorkee.
Frank, J. B., revd., asst. missnry., S. P. G. missn.,
Frank, T. L., Masulipatam.
Frank, W., asst., Schröder, Smidt & co., 6 & 7, Old Court House street. [derabad, Deccan.
Franklin, A., Mrs., coach proprss., Bolaram, Hy-
Franklin, C. W. W., Rangoon. [Chakrata.
Franklin, D. F., lt.-col., R.A.M.C., senr. medl. offr.,
Franklin, E. C. S., traf. inspr., M. ry. co., Madras.
Franlin, F., asst., Bourne & Shepherd, 8, Chowringhee road.
Franklin, G. D., lt., M.B., I.M.S., offg. medl. offr., 8th Gurkha rif., Shillong. [Mooltan.
Franklin, H. S. E., lt., D. C. offr., 15th Sikh infy.,
Franklin, J., tel. & dist. traf. supdt., in chge., T. V. ry., Bulsar. [Dagshai.
Franklin, J., hony. lt., asst. engr., mily. works,
Franklin, J., Miss, missnry., foreign Christian missnry. socy. of U. S. A., Damoh, C. P.
Franklin, J. E., signlr., govt. tel. dept., Naini Tal.
Franklin, J. E., carr. exmr., R.-M. ry., Mhow.
Franklin,—, Mrs., matron, La Martinière coll., 11, Loudon street.
Franklin, R., asst., Bourne & Shepherd, Bombay.
Franklin, R. O., tel. mr., Myingyan, Burma.
Franklin, R. J., lt., R.A.M.C., doing duty, stn. hosptl., Benares.
Franklin, S., lce.-corpl., clk., office of the asst. adjt.-genl., Belgaum.
Franklin, S., Miss, missnry., foreign Christian missnry. socy. of U. S. A., Damoh, C. P.
Franklin, W., Rangoon. [ration st.
Franks, A., supdt., Scandinavian missn., 3, Corpo-
Franks, E. W., revd., M.A., prinpl., London missnry. socy.'s instn., 111, Russa rd., Bhowanipore. [Rangoon.
Franks, H. M., offg. dist. traf. supdt., Burma rys.

See page 1578.

Digitized by Google

Franks, P., asst. turner f'man, R.-M. ry., Ajmere.
Franks, W., clk., s. c. c., 3, Bankshall street.
Franks, W., propr., the Continental electric co., 47, Bentinck st.
Franks, W., Mrs., supdt., Scandinavian Seamen's missn., 3, Corporation st.
Franks, W. H. N., 105, Clive street.
Frankum, G. C., clk. of works, port commsrs.
Franzen, G. O., revd., Swedish Evangl. missnry. socy., Bijori, Chindwara, C. P.
Franzuis, A., firm of G. Wense & co., Cawnpore.
Fraser & co., landing & shipping agts., 4, *Commercial buildings.* [co., ld., Fort Gloster.
Fraser, A., spg. ovsr., Fort Gloster jute manfctg.
Fraser, A., Mrs., house proprss., Dehra Dun.
Fraser, A., asst., Best & co., Madras.
Fraser, A. C., lt., supply & transpt. corps, on lve.
Fraser, A. G., revd., D.D., Nagpur.
Fraser, *Hon. Sir* A. H. L., M.A., LL.D., bar.-at-law, K.C.S.I., I.C.S., lieut.-govr., Bengal. [Jullunder.
Fraser, A. I., lt., qr.-mr., 9th Hodson's Horse,
Fraser, B. H., mangr., Deanston divn., Con. tea & lands co., ld., Kalighat, Sylhet, on furlo.
Fraser, D., firm of Evans, Fraser & co., Bombay.
Fraser, D., jr., asst., Evans, Fraser & co., 47, Esplanade, Bombay. [Mauritius.
Fraser, D. A. M., lt., qr.-mr., 75th Carnatic infy.,
Fraser, D. P., 2nd-lt., Scot. rif., Nowshera.
Fraser, E. E., asst., Turcouleah ind. con., Suckwah, Chumparan.
Fraser, E. W., asst.-surgn., I.S.M.D., doing duty, stn. hosptl., Dinapur. [pore, Tirhoot.
Fraser, F. B., asst., Motipur ind. con., Mozuffer-
Fraser, F. J., capt., D. C. comdr., 33rd P. I., on field serv., Somaliland.
Fraser, G., asst., signs per pro., Best & co., Madras.
Fraser, G., mangr., Lungla (Sylhet) tea co., ld., Shumshernugger, Sylhet, on lve.
Fraser, G. A., Bombay.
Fraser, G. F. G., 2nd-lt., D. C. offr., 94th Russell's infy., Aden.
Fraser, H., asst., Jardine, Skinner & co.; *res.*, 9, Russell street. [Vizagapatam.
Fraser, H., agent, Gordon, Woodroffe & co.,
Fraser, H. A. D., capt., R.E., depy. supdt., in chge., No. 26 party, magnetic survey of India, Dehra Dun.
Fraser, H. C., depy. mangr., L. Payen & co., Jiaganj, Murshidabad. [Madras.
Fraser, H. S., firm of Gordon, Woodroffe & co.,
Fraser, H. St. John, capt., I.M.S., actg. dist. medl. & sany. offr., Ganjam. [Chumparan.
Fraser, H. W., asst., Loheria ind. con., Bettiah,
Fraser, Ian R., revd., M.A., B.D., jr. chapln., St. Andrew's ch.; *res.*, 2-3, Lansdowne row.
Fraser, J., asst. mangr., Kemp & co., Bombay.
Fraser, J., asst. acct., Luke Thomas & co., ld., Aden.
Fraser, J., asst.-surgn., I.S.M.D., doing duty, stn. hosptl., Khauspur, Murree Hills. [Howrah.
Fraser, J., traf. inspr., E. I. ry., goods dept.,
Fraser, J., inspr., Oriental telephone & electric co., ld., Madras.
Fraser, J., asst., Gungaram tea co., ld., Bagdogra, *vid* Siliguri, Darjeeling.
Fraser, J. A., offg. dist. loco. supdt., A.-B. ry., Lumding.
Fraser, J. D., I.C.S., depy. commsr., Thayetmyo, Burma. [street.
Fraser, J. E., exmr., govt. centl. press, 8, Hastings
Fraser, J. H. R., I.C.S., asst. commsr., Peshawar.
Fraser, J. Nelson, M.A., profsr. of Eng. lit., Deccan coll., Poona.
Fraser, J. S., dr., M.B., C.M., asst. to surgn.-genl. with govt. of Bombay for the supervision of plague operations, Poona.
Fraser, J. S., firm of Octavius Steel & co.; *res.*, 14, Old Court House street.
Fraser, L. G., edtr., *Times of India*, Bombay.
Fraser,—, Mrs., house owner, Dinapur.
Fraser, N. G., capt., offg. a.-d.-c. to the lt.-genl., comdg. the forces, Bombay comd., Poona.
Fraser, R. T., mangr., Sathgao tea estate, Satgaon, Sylhet.
Fraser, S. M., C.I.E., I.C.S., offg. secy., foreign dept., govt. of India; *res.*, 6-1, Wood street.
Fraser, T., bt.-maj., R.E., comdg. R. engrs., Quetta, Peshin sub-dist., M.W.S., Quetta.
Fraser, T., agt., Chartered Bank of India, Australia and China, 5, Council House street.
Fraser, T. A., mangr., E. M. deSouza & co., 271, Dalhousie street, Rangoon.
Fraser, T. C., lt., R.A., ordnce. offr., Cossipore foundry & shell facty., Cossipore.
Fraser, W., asst., Budge-Budge jute mills co., ld., Budge-Budge.
Fraser, W., stn.-mr., E. I. ry., Mokameh, on lve.
Fraser, W. A. C., capt., The Dorset. regt., Ferozepore.
Fraser, W. M., mangr., Phoolbarrie tea co., ld., Pillans' Hât, Dooars. [Bandikui.
Fraser, W. S., actg. dist. loco. supdt., R.-M. ry.,
Fraser, W. S., capt., offg. depy. asst. adjt.-genl., Sirhind dist., Umballa.
Fraser, W. S., asst., M. David & co., Narainganj.
Fraser-Forbes, J., genl. mangr., Bengal silk co., ld., Berhampore, Murshidabad.
Frazer, A., asst., Irrawaddy flotilla co., ld., Rangoon. [Bombay.
Frazer, F. T., engr., R. I. M. Str. *Hardinge*,
Frazer, G. S., maj., D. C. comdr., 99th Deccan Infy., Bolarum.
Frazer, J., Miss, missnry., Christian & missnry. alliance missn., Ahmedabad.
Freathy, F., clk., Eastern tel. co., ld., Aden.
Frederic,—, bro., F.R.S.F., St. Francis' orphnge., Lahore.
Frederick, A. E., clk., office of exmr. of ry. accts., 105, Clive st. [Moradabad.
Frederick, C., Miss, asst. mrs., girls' high schl.,
Frederick,—, Mrs., matron, Lady Lansdowne female hosptl., Bhopal, C. I.
Frederick, S., revd., Madras.
Fredericks, C., Miss, asst. mrss., Taylor high schl. for girls, Poona. [Deccan.
Fredericks, R. A., Chudderghat, Hyderabad,
Fredericks, R. F., asst., Hilali Bros. & co., 5, China Bazar lane. [Strand road.
Frederickson, H., asst., Shaw, Wallace & co., 20,
Freed, E., Rangoon.
Freedom, A. D., stn. mr., M. ry. co., Cuddapah.
Freed, J., hony. lt., qr.-mr., Durh. L. infy., Secunderabad. [N.-W. ry., Lahore.
Freeland, H. F. E., capt., R.E., dist. traf. supdt.,
Freeland, J. C., lt., qr.-mr., 35th S. infy., Nowshera.
Freelove, T., Nazira, Assam.
Freeman & co., ld., printers, publishers, bookbinders, &c., Benares.
Freeman, Chas., cardg. mr., Mahboob Shahi Gulbargah mills co., ld., Gulbargah, Deccan.
Freeman, E. H. clk., techni. & loco. comte. secns., govt. of India, p. w. d.
Freeman, F. C., asst. engr., Southn. Punjab dist., N.-W. ry., Bhatinda.
Freeman, F. H., mangr., Salonah tea co., ld., Kondoli divn., Kampur, Nowgong.
Freeman, J., supvsr., p. w. d., Patchipara, Travancore.
Freeman, J. A., extra asst. supdt., No. 15 party survey of India, N.-W. Frontier.
Freeman, J. J., hd. clk., govt. tel. office, Mandalay.
Freeman, R., asst., Howrah iron works, Howrah.
Freeman, T., condr., offg. ovsr., arsenal, Fort William.
Freeman, T., Nellakotha, S. E. Wynaad.
Freeman, T. F., jr. secy., bd. of reve., U. P. of Agra and Oudh, Allahabad. [ry., Simla.
Freeman, W. P., asst. traf. supdt., Kalka-Simla
Freemantle, E. A., mily. signlr., govt. tel. dept., Katra office, Allahabad.
Freemantle, J. S., condr. and asst. ovsr., ordnce. dept., Aden.
Freemantle, S. F., 2nd-lt., S. Wales Bord., Karachi.
Freer, G. E., signlr., govt. tel. dept., Moulmein.
Freeth, M. L., 2nd-lt., The S. Staff. regt., Allahabad. [India, foreign dept.
Fremantle, A. F., I.C.S., asst. secy. to the govt. of
Fremantle, A. W., mang. propr., Patahi ind. con., Chumparan. [Oudh.
Fremantle, S. H., I.C.S., depy. commsr., Kheri,

What is Lalimli?

Digitized by Google

Freidheim, H., firm of Reuse & co., 11, Lall Bazar street. [India, home dept.
Freitas, H. St. C., shorthand writer, govt. of
Freitas, J., firm of P. M. Freitas & co., Bombay.
Freitas, J. A., acct., govt. of India, p.w.d.
Freitas, J. B., head gas-maker, A.-B. ry., Laksam,
Freitas, Nicholas, firm P. M. Freitas & co., Bombay.
Freitas, P. M., & Co., coach builders, Bombay.
Freitas, R. A., asst. exmr., tel. accts.; *res.*, 12, Marsden street. [kan, Akyab.
Freitas, R. I., asst. supdt., office of port offr., Ara-
Freitas, R. J., mangr., Arracan steam rice and saw mills, Chantelly, Akyab.
Freitas, S. F., secy., Goan assocn. of the Mutual Aid, ld., Bombay. [Karnal.
French, A., revd., M.A., chapln., S. P. G. missn.,
French, A. G., cir. offr., Newhata cir., Raj Bunailee, Bhagalpur. [Bhagalpur.
French, A. W. Gay, asst., Latipur ind. con.,
French, B. E., Simla.
French, B. P. W., revd., M.A., missnry., Cambridge missn., Rohtak, Punjab.
French, C. E. C., sub-asst. supdt., No. 18 party, Punjab. survey of India, Simla.
French, emigration agency, 5, Bankshall street.
French, E. J., stn.-mr., D.-H. ry., Ghoom.
French, E. L., persnl. asst. to the inspr.-genl. of police, Punjab, Lahore.
French, F. C., I.C.S., magte. and collr., L. P., on furlo. [Podanur.
French, G. A. F., dist. engr., Madras ry. co.,
French, G. B., maj., M.B., I.M.S., civil surgn. and jail supdt., Mirzapur.
French, G. D., I.C.S., asst. judge, Satara.
French, H. A., sub-inspr. of police, Vepery, Madras. [Banda.
French, H. B., Miss, missnry., S. P. G. zen. missn.,
French, H. D. D., Lucknow. [India.
French, H. H., clk., reve. and agri. dept., govt. of
French, H. L., supdt., office of govt. of India, fince. and commce. dept., Simla.
French, Jas., mangr., Kanan Devan hills produce co., ld., Manaar, Travancore.
French, J. E., asst. mr., Bishop Corrie's grammar schl., Madras.
French, K. M., Miss, missnry., Amer. Bapt. Telegu missn., Secunderabad, Deccan.
French, L., asst. colonization offr., Lyallpur.
French, T. M., B.A., bar.-at-law, addl. dist. munsiff, Tinnevelly, Madura.
French, *Hon.* R., maj., Glouc. regt., Lucknow.
French, V. C., exmr. of p. w. accts., Bombay.
French, W. C., capt., D. C. offr., 2-3rd Gurkha rifles, Lansdowne. [Tharrawaddy, Burma.
French, W. R., extra asst. consvr. of forests,
French Consulates, 3 & 4, Hare street, 148, Mt. Pleasant road, Bombay, and North Beach road, Madras. [Khunto, Ranchi.
Frencken, W., revd. fr., S.J., R. C. missnry.,
Frere, A. G., lt., D. C. offr., 86th Carnatic infy., Trichinopoly. [Pondicherry.
Freres, G., mangr., Filature and Tissage Gaebele,
Frerichs, J., asst., signs per pro, Schröder, Smidt & co.; 6 & 7, Old Court House street; *res.*, 13-3, Alipore road.
Freshwater, H. F., chf. acct. and depy. secy., Bank of Bengal; *res.*, 54, Chowringhee road.
Fressanges, C., revd. fr., S.J., profsr. of Eng. lit., St. Xavier's coll., 10 and 11, Park street.
Fressanges, G. F., sub-condr., asst., office of adjt.-genl. in India, Simla. [Katha, Burma.
Fressanges, J. B., asst., J. W. Darwood & co.,
Freud-Hart, A. A., asst.-surgn., L.S.M.D., medl. offr., Southern dist., Wellington, Madras.
Freve, J., revd. fr., R. C. missnry., Amdaro Eshurine, Travancore.
Frew, A. G., asst., Amo tea estate, Chandpur Bagan, Sylhet. [road.
Frewin, R., asst., W. Leslie & co., 2, Chowringhee
Frey, H. Geo., elder, Amer. Meth. Episcl. ch., Rai Bareli. [dine, Rangoon.
Freynet, E., revd. fr., leper asylum, Kemmen-
Friker, J., p.-w. inspr., Murshidabad bch., E. B. S. ry., Muragatcha.
Friedhein, H., firm of Reuss & co., London.
Friedlander, H., asst., Rowe & co., Rangoon.
Friedlander, M. L., asst. acct., muncpl. secy.'s office, Rangoon.
Friend & Bros., rubber stamp, soap and ink manfactrs., Jubulpur, C. P.
Friend, & Co., boot and shoe makers, Lucknow.
Friend of Burma press, Rangoon.
Friend of India, 3, Chowringhee road.
Friend, K. J., & Co., wine merchts., Gya.
Friend-Pereira, J. E., depy. magte. and depy. collr., Netrokona, Maimensingh.
Frier, R. D., asst., reliance foundry, Madras.
Friesen, A., revd., missnry., Amer. Bapt. Telegu missn., Madras, on furlo.
Friesen, A., Mrs., missnry., Amer. Bapt. Telegu missn., Madras, on furlo.
Fritchley, E. W., M.S.A., firm of Gostling, Chambers and Fritchley, Bombay.
Fritz, C., revd., missny., Basel German Evangl. missn., Dharwar.
Frizelle, J., capt., I.A., offg. dist. judge, Lahore.
Frizoni, D. T., asst., Jambon & Cie, 5, Bankshall street.
Frizoni, J. L., inspr. of police, sec. D., Sukea's st.; *res.*, 113, Upper Circular road. [ghyr.
Frizoni, R., quarry mangr., Ambler & co., Mon-
Frizoni, V., Howrah.
Frizzoni, J., & Co., engrs., contrs. and builders, Cawnpur and Allahabad.
Frœhly, F. X., revd., S.J., profsr., St. Joseph's coll., Trichinopoly.
Froger, L., revd., M.A., prinpl., St. Joseph's coll., Bangalore. [Calicut.
Frohling, O., revd., Basel German Evangl. missn.,
Frohnmeyer, L. J., revd., missnry., Basel German Evangl. missnry. socy., Tellicherry, Madras.
Fromme, J., asst., Mohr. Bros. & co., ld., Rangoon.
Frood, A. D., asst., Ashworth, Taylor & co.; *res.*, 20, Theatre road. [ld., 19, Strand road.
Froom, A. H., actg. chf. asst., P. & O. S. N. co.,
Froom, F., offg. chf. supdt., transptn., E. I. ry., 105, Clive street; *res.*, 6, Lee road.
Frost, G. H., capt., medl. offr., 2-4th Gurkha rifles, Bakloh.
Frost, H. F. B., supdg. engr., irrgn. bch., Bari Doab canal cir., Amritsar, Punjab.
Frost, J. A., hd. clk., dist. engr.'s office, Burma rys., Yamethin.
Frost, J. H., clk., govt. of India, home dept.
Frost, R. H., hd. clk., office of exmr. of marine accts., Bombay. [dison & co., Madras.
Frost, T. R., mangr., motor and cycle stores, Ad-
Frostmann,—, mang. propr., Tiger Hill tea estate, Darjeeling. [Pondicherry.
Fruteau, C., Monsr., presdt., de-la-cour d'appel,
Fruvall, A., druggist, Bolaram, Deccan.
Fruvall, M., Miss, asst., Euro. high schl., Bolaram, Deccan. [cavy., Mian Mir.
Fry, A. B., capt., M.B., I.M.S., medl. offr., 25th
Fry, C., sergt., clk., office of depy. adjt.-genl., Punjab comd., Murree. [Ahmednagar.
Fry, C. I., lt.-col., comdg. 125th Napier's rif.,
Fry, G. E., asst., Badham, Pile & co., ld., Bombay.
Fry, T. B., consvr. of forests, centl. cir., Bombay.
Fry, T. D., I.C.S., judge & sess. judge, Poona and agt. for Sardars in Deccan.
Fry, W. B., capt, R.A.M.C., doing duty, stn. hosptl., Rawal Pindi. [Khandwa, Nimar, C. P.
Fry, W. H., inspr. of pol., G. I. P. ry.,
Fryer, F. W., condr., asst. ovsr., ordnce. dept., Ferozepore. [on lve.
Fryer, G. W. S., lt.-col., I.A., mily. accts. dept.,
Fryer, J., missnry., C. M. S., Patpara, Mandla, C. P. [Sialkot.
Fryer, L. C., lt.-col., comdt., 45th Rattray's Sikhs,
Fryer, P. S., lt., W. York. regt., Mian Mir.
Fuchs, D. W., firm of Cohn Bros. & Fuchs; *res.*, 2-3, Lansdowne road.
Fucile, V., & co., hair-dressers and importers of Egyptian cigarettes, Bombay.
Fuggle, N., sub-condr., Purandhar.
Fuhr, R. S. H., capt., D.S.O., R.A.M.C., doing duty, stn. hosptl., Murree.

See page 1578.

Digitized by Google

Fulbert, F., revd. fr., mily. chapln., ch. of the Sacred Heart, Mhow, C. I.
Fulcher,—, Miss, missnry., zen. bible and medl. missn., Manmad.
Fullam, E. M., asst. exmr., office of pay exmr., Bengal comd., 2, Koilah Ghât street.
Fullam, W. A., asst.-surgn., I.S.M.D., stn. hosptl., Barrackpur. [bay.
Fuller, A., sub-inspr. of police, Parel lines, Bom-
Fuller, B., asst. mr., St. John's coll. and normal schl., Ahlone, Rangoon.
Fuller, C. A., M.B., medl offr., govt. boot and army equipment facty., Cawnpur.
Fuller, G. C., customs prev. offr. [Clive st.
Fuller, H. A., travlg. ticket inspr., E. I. ry., 105,
Fuller, H. W., travlg. audit inspr., E. I. ry., Madhupur. [Secunderabad.
Fuller, J., sub-p. w. inspr., N. G. S. ry., Umri,
Fuller, *Hon.* J. B., C.S.I., C.I.E., I.C.S., chf. commsr., Assam, Shillong.
Fuller, J. F. C., lt., stn. staff offr. and cant. magte., Subathu.
Fuller, J. H. M., lt., D. C. offr., 65th Caratic L. I., Secunderabad.
Fuller, M., Miss, B.A., asst. mrs., Bishop Gell's girls' high schl., Madras.
Fuller, —, Mrs., midwife, Lucknow.
Fuller, M. B., revd., evangelist and supdt. of Christian Alliance missn., Berar, on furlo.
Fuller, R., asst., Lemon, Blake & co., 3-1, Wellesley place.
Fuller, R. W., maj., 7th mtn. batty., R. A., [spcl. duty, Sikkim.
Fuller, W. B., 2nd-lt., R. W. Surr. regt., Meerut.
Fullerton, A., asst., Kanan Devan hills produce co., ld., Mundar, Travancore.
Fullerton, M., Miss, M.D., missnry., Amer. Presbyn. missn., Farrukhabad.
Fullerton, T. W. A., maj., M.B., I.M.S., civil surgn. and supdt. of jail, Bahraich.
Fullinfaw, E. A., nazir, dist. judge's office, Bangalore, C. & M. stn.
Fulton, C. E., tel. mr., govt. tel. dept., 33, Dalhousie square; *res.*, 57, Elliott road.
Fulton, *Hon.* E. McG. H., I.C.S., C.S.I., member of council of H. E. the Govr. of Bombay, on lve.
Fulton, G. H., asst., Steel Bros. co., ld., Rangoon. [rifles, Dehra Dun.
Fulton, H. T., capt., D.S.O., adjt., 2-2nd Gurkha
Fulton, T., cus. prev. offr. [Tal.
Fulton, W., agt., bank of Upper India, ld., Naini
Furlong, J. E., lt., 2nd-in-comd., 2nd Infy, Khyratabad, Hyderabad, Deccan.
Furnell, H. A., sub-condr., supvsr., p.w.d., Vizagapatam divn., 1st cir., Vizagapatam.
Furnell, M. J., lt., 2nd batn., R. I. Fus., Rawal Pindi. [Dera Ghazi Khan.
Furney, J. L., capt., D. C. comdr., 22nd P. I.,
Furnivall, C. H., capt., R.A.M.C., doing duty, stn. hosptl., Quetta.
Furnivall, F., exe. engr., Lower Sind extn. ry., Hyderabad, Sind. [goo, Burma.
Furnivall, J. S., B.A., I.C.S., sub-divnl. offr., Toun-
Furnivall, P., L.D.S., Madras. [Pindi, on lve.
Furnivall, W., capt., 13th batty., R. A., Rawal
Furrell, A. G., asst., Hatticherra divn., Doodputtlee tea co., ld., Silchar, Cachar.
Furse, G. A., lt., F. batty., R. A., Sialkot.
Furtado, B., revd. fr., Pattah, Travancore.
Furtado, B. S., revd., R. C. chapln., Sirva.
Furtado, B. X., & Bros., importers of Portuguese and Spanish wines, &c., Kalbadevi road, Bombay.
Furtado, B. X., firm of B. X. Furtado & Bros., Kalbadevi rd., Bombay.
Furtado, C. R., advte., Goa.
Furtado, J., d'ftsman, B.-N. ry., 12, Garden Reach road.
Furtado, L. M., firm of B. X. Furtado & Bros., Kalbadevi road, Bombay.
Futcher, H. W. B., asst., depositor's dept., bank of Bengal. [ganj.
Futer, S. H., mangr., Eastern engrg. co., Rani-
Fyfe, C. G., mangr., Anglo-Amer. direct tea tradg. co., ld., Thakurbari, Darrang.
Fyfe, J. H., asst., Mackinnon, Mackenzie & co.; *res.*, 7, Theatre road. [Mogok.
Fyfe, J. J., asst., Burma ruby mines, ld.,
Fyfe, W. E. D., asst., Mackenzie, Lyall & co., 1, 2 & 4, Lyons range; *res.*, 7, Rawdon street.
Fyffe, C. L., secy., Alliance assce. co., ld. (Fire dept.); *res.*, 16, Elysium row.
Fyson, H., I.C.S., asst. commsr., Hoshiarpur.
Fyson, P. F., profsr. of biology., Presdy. coll., Madras.

GABBETT, A. C., capt., comdt., 5th mule cadre, supply & transpt. corps, Meerut.
Gabbett, J. E., exe. engr., E. B. S. ry., Sealdah, on lve. [offr., Godavari, on lve.
Gabbett, P. C., capt., I.M.S., dist. medl. and sany.
Gabillet, J. L., revd., mangr., San Jose coffee estate, Yercaud, Salem. [tel. dept.
Gabler, H. M. L., genl. serv. clk., Indo-Euro.
Gaboardi, Nazarena, Sister, Nadia.
Gabri, V., asst., F. Cornaglia, Poona. [square.
Gabriel, A., signlr., govt. tel. dept., 33, Dalhousie
Gabriel, A. E., tel. mr., govt. tel. dept., Surat.
Gabriel, C. H., lt., squad. offr., 37th Lancs., on spcl. service under foreign dept.
Gabriel, E., asst., Stevenson & co., Rangoon.
Gabriel, E. M., asst., Morrison, Downes & co., Rangoon.
Gubriel, E. V., I.C.S., offg. asst. secy., foreign dept., govt. of India, on lve.
Gabriel, F. E., signlr., govt. tel. dept., Bankipore.
Gabriel, J. A. B., mangr., Higginbotham & co., Bangalore.
Gabriel, J. D., jailor, N. Canara.
Gabriel, J. E., tel. mr., govt. tel. dept., Srinagar, Kashmir. [pur.
Gabriel, J. P., asst. stn.-mr., O. & R. ry., Cawn-
Gabriel, M., bro., treasr., St. Thome cathdl., Madras. [Rangoon.
Gabriel, N. F., interpr., depy. commsr.'s office,
Gabriel, P., Ralli Bros., 1 & 2, Church lane.
Gabriel, P., clk., depy. commsr.'s office, Amritsar.
Gabriel, P. M., asst., Adderley coffee estate, Springfield, Nilgiris. [dept.
Gabriel, V., asst. secy., govt. of India, foreign
Gaddum & Co., cotton merchants, 7 & 9, Church Gate street, Bombay. [Sind.
Gadney, F. M., asst., supdt. of police, Hyderabad,
Gadsden, E. H., supdt. of jail, Coimbatore.
Gadsden, H. C., dist. supdt., ry. police, Rangoon.
Gaechter, J., revd. fr., S.J., tchr., St. Mary's coll., Bombay.
Gaffino, A., asst., G. A. Charpie & co., Bombay.
Gage, A. T., capt., M.A., M.B., I.M.S., offg. dir., botanical survey of India, and supdt., royal botanic gardens, Sibpur.
Gager, E. B., stn.-mr., Madras ry., Rajahmundry.
Gagliardi, L. P., platform sergt., govt. ry. police, N.-W. ry., Umballa. [*Byculla, Bombay.*
Gahagan, Geo., & Co., engrs., 27, *Bellasis road*,
Gahagan, E. G., firm of Geo. Gahagan & co., Byculla. [Byculla, Bombay.
Gahagan, G. A., firm of Geo. Gahagan & co.,
Gahagan, P. J., f'man millwright, E. B. S. ry. workshop, Kanchrapara.
Gahagan, R. H., firm of Geo. Gahagan & co., Byculla, Bombay. [Bombay.
Gahagan, T., firm of Geo. Gahagan & co., Byculla,
Gahan, A. C., Myook, Katha, Mergui, Burma.
Gahan, B. F., divnl. supdt., E. I. ry., 105, Clive st.
Gahan, C., 3rd presdy. magte., Egmore, Madras.
Gahan, E. C. J., Asst. traf. supdt., B.-N. ry., Chakardharpur. [Godavari.
Gahan, E. H., firm of Simson Bros., Coconada,
Gahan, E. V., asst., office of supdt., way and wks., Burma ry., Rangoon. [on lve.
Gahan, F. W., inspr., salt dept., Vedaranniyam,
Gahan, H. J., engr., Burma rys.' ferry, Sagaing.
Gahan, H. N., asst. engr., B.-N. ry., Bilaspur.
Gahan, J., chf. clk., office of official assignee and receiver, Rangoon. [Pindi.
Gainsford, E. A., lt., 6th mtn. batty., R. A., Rawal
Gainsford, F., secy., Calcutta corpn.
Gainsford, G., supdt., dist. jail, Palamcottah, Tinnevelly.

What is Lalimli?
Digitized by Google

Gainsford, J., asst. contlr. of mily. accts., Punjab comd., Rawal Pindi.
Gair, A., dr., L.M. & S., tutor, chemistry and physics, Grant medl. coll., Bombay. [pore, Assam.
Gair, G. R. A., mangr., Assam tea co., Mackey-
Gairns, J. M., asst. audtr., B. & N.-W. ry., Gorakhpur. estate, Yercaud, Salem.
Gaistkell, J. S., mang. propr., Kraigmara coffee
Gait, E. A., I.C.S., depy. commsr., Singhbum.
Gaitskell, A., I.C.S., depy. commsr., Kyaukse, Burma. [lay.
Galanapulo, N., mangr., Sevastopulo & co., Manda-
Galanda, J. B., revd. fr., S.J., profsr., St. Aloysius' coll., Mangalore, S. Canara.
Galanti, P.; *res.*, 25, McLeod st. [Secunderabad.
Galbraith, E. D., lt., D. C. offr., 84th P. I.,
Galbraith, W., asst. loco. supdt., Bengal-Dooars ry. co., ld., Domohani.
Gale, A., hony.-lt. and asst. commsy., sub-condr., line ovsr., Hosur remount depôt, Salem.
Gale, A. C., dist. engr., Madras ry. co., Gooty, Madras. [police batn., Lungleh.
Gale, E. S., capt., asst. comdt., Lushai Hills mily.
Gale, G., customs prev. offr.
Gale, H., mangr., Kurhurrie ind. con., Bhagwan-pore, Mozufferpur. [Nowshera.
Gale, M. H. L., capt., squad. offr., 8th Cavy.,
Gale, W., asst. f'man engr., P. & O. S. N. co.'s dockyard, Mazagon, Bombay.
Gale, W. A., lt.-col., R.E., M. W. S., on lve.
Gales, R. R., exe. engr., Ganges bridge wks., Allahabad-Fyzabad ry., Allahabad. [Goa.
Galhardo, H. E. *Sir* E. A. Rodrigues, govr.-genl.,
Galimberti, A., bro., asst., R. C. missn., Jessore.
Galiffe, W., mangr., Barckodie coffee estate, Koppa, Kadur, Mysore.
Galindo, C. F., offg. supdt., genl. stores, E. I. ry., Howrah. [Benares.
Gall, L., 2nd-lt., offg. D. C. offr., 18th infy.,
Gall, R. L. B., firm of Landale & Clark; *res.*, 52-3, Park street. [Rangoon.
Gallaghar, J., hd. fitter, loco. dept., Burma ry.,
Gallagher, J., supdt. of excise, Monywa, Burma.
Galletti, A. M. A. C. di C., I.C.S., actg. asst. secy., local, muncpl., edctnl. and legis. depts., govt of Madras, Madras.
Gallaway, A. E. D., bar.-at-law, Thaton, Burma.
Galli, A., asst., Youd & co., 7-2, Wellesley place.
Gallie, H. H., asst., Bulloch Bros. & co., ld., Rangoon.
Gallon, J. W., Ralli Bros.' agency, Sheagaon.
Gallope, G., chf. clk., office of depy. commsr., Tavoy. [Jhansi.
Galloway, F. W., asst. dist. supdt. of police,
Galloway, G. A. S., advte., Kyaikto, Burma.
Galloway, G. J., condr. and asst. ovsr., arsenal, Bombay. [hosptl., Attock.
Galloway, H. J., asst.-surgn., I.S.M.D., stn.
Galloway, J., mangr., Calcutta hydraulic press co., ld., Cossipore. [bad, Deccan.
Galloway, R., dist. supdt. of police, Secundera-
Galloway, R., asst., Arratoon jute mills, ld., Dhakindari. [Bangalore.
Galloway, R. L., 2nd-lt., 58th batty., R. A.,
Galloway, W. C., condr., ovsr., ordnce. dept., Fort William. [Dalhousie square.
Galloway, W. R., tel. mr., govt. tel. dept., 33,
Gallsworthy, B., f'man, tannery shop, Westn. India army boot & equipt. facty., Bombay.
Gallway, *Sir* T. J., surgn.-genl., M.D., K.C.M.G., C.B., I.M.S., P. M. O., H. M.'s forces in India, Simla, on lve.
Gallyot, J. F. J., secy. and treasr., Mt. soldiers' widows' & orphans' fund, Madras.
Gallyot, J. H., senr. supvsr., office of exmr., supply & transpt. accts., Rangoon.
Gallyot, R. F., stn.-mr., S. M. ry., Gadag.
Gallyot, R. J. G., signlr., govt. tel. dept., 33, Dalhousie sq. [11, Camac street.
Galstaun, J. C., mercht. & shellac manfctr.; *res.*, *Galstaun, J. S., & Co., saddlery, harness, boot & shoe makers*, 46, *Bentinck street*.
Galstaun, J. S., propr., J. S., Galstaun & co., 46, Bentinck street. [Burma.
Galstin, E., practical watchmaker, Meiktila,
Galti, S. T., engr., p. w. d., Jullunder.
Galtrey, A. S., sub.-edtr., *Times of India*, Bombay.
Galvin, D., ovsr., muncplty., Kurseong.
Galvin, M., asst.-surgn., I.S.M.D., medl. offr., E. B. S. ry., Sealdah.
Galvin, W. H., resve. inspr. of police, Jhansi.
Galvin, W. H., inspr., govt. ry. police, O. & R. ry., Gorakhpur. [office, Berbera, Aden.
Gambier, M. S., book-kpr., Consulate-genl.'s
Gamble, H., lt., A.V.D., sr. vety offr., Umballa.
Gamble, R. A., I.C.S., acct.-genl. & depy. commsr., paper currency, Lahore.
Gamble, W. L., engr., India tea co. of Cachar, ld., Rosekandy, Cachar.
Game, T. G., pleader, Myaungmya, Burma.
Gammeter, F., asst., West End Watch co., Bombay.
Gammie, G. A., profsr. of botany, coll. of science, Poona, on furlo.
Gammie, J. P., asst., Dooteriah divn., Amal. tea estates co., ld., Sonada, Darjeeling.
Gamon, R., revd. fr., S.J., R. C. missnry., Sarakanai, Trichinopoly.
Ganda, Singh Uberoi & Co., "The Punjab Sports Works," Sialkot.
Gandy, —, Mgr., Archevêque de Pondicherry.
Gange, A., Miss, missnry., Bapt. zen. missn., Dehli.
Gangloff, A., revd. fr., R. C. missnry., Berhampore.
Ganiaris, E. P., asst., Pistis & Pelekanos, 11, Dalhousie sq.
Ganiaris, T., Ralli Bros.' agency, Haldibari.
Gannon, C. B., lt., D. C. offr., 113th infy., Bombay. [& co., Bombay.
Gannon, H., mangr., signs per pro., Felber, Jucker
Gannon, J. C. R., 2nd-lt., S. Staff. regt., Allahabad.
Gansden, C. E., asst., Oppenheimer & co., ld., Rangoon.
Gantzer, C. H., customs prev. offr.
Gantzer, F., supdt., printing press, O. & R. ry., Lucknow. [Howrah.
Gantzer, G. A., offg. asst. goods clk., E. I. ry.,
Gantzer, H., supdt., tea warehouse, port commsrs.; *res.*, 4, Cullen place, Howrah.
Gantzer, N. H., clk., govt. of India, fince. & commce. dept., Simla.
Gantzer, R., Miss, zen. missnry., Gonda.
Gantzer, R. R., asst., Bapt. Mission press, 41, Lower Circular road, town side.
Gantzer, W. J., clk., office of postmr.-genl., U. P. of Agra & Oudh, Lucknow. [Bombay.
Gapp, L., genl. mangr., Tajmahal Palace hotel,
Garabedian, S., revd., missnry., S. P. G. missn., Karnal. [Darjeeling,
Garate, C., Miss, asst. mrs., Queen's Hill schl.,
Garate, E. H., engr., Soorah jute mills co., ld., Soorah, 24-Perghs.
Garbett, H., mangr., Assam Frontier tea co., ld., Khobong divn., Talup, Lakhimpur, Assam.
Garbett, H. A., supnmy. traf. inspr., O. & R. ry., Lucknow. [Old Post Office street.
Garbis, S. D., firm of Pistis & Pelekanos; *res.*, 7,
Gard, C., light house-kpr., Rangoon.
Garden, A. R. H., capt., D. C. comdr., Q. O. Corps of Guides infy., Mardan.
Garden, J. H., revd., missnry., M. E. missn., Chudderghat, Hyderabad, Deccan. [*Alipore.*
"*Gardener's Magazine*," 8, *Gopalgunge road*,
Gardener, A., travlg. inspr. of accts., E. B. S. ry., Sealdah.
Gardener, J. L. D., secy., muncplty., Moulmein.
Gardener, P. St. J., acct., Watts & co., 5, Wellesley place. [O. & R. ry., Lucknow.
Gardiner, A., capt., R.E., tempy. exe. engr., p. w. d.,
Gardiner, A., firm of Hall, Wilson & co., Coconada.
Gardiner, A. B., asst.-surgn., I.S.M.D., mr. refiner, s. a. a. facty., Kirkee.
Gardiner, C., asst., Wrenn, Bennett & co., Madras.
Gardiner, C. E., asst., Rosa sugar wks. & distillery, Rosa, Shahjehanpur. [co., ld., Madras.
Gardiner, C. H. K., secy., Madras sales & agency
Gardiner, E., customs prev. offr., Rangoon.
Gardiner, E. C., 2nd-lt., R. Ir. rif., Fyzabad.
Gardiner, E. E., genl. serv. clk., Indo-Euro. tel. dept., Karachi. [p. w. d., Ranchi.
Gardiner, E. R., offg. supdg. engr., Westn. cir.,

See page 1578

Digitized by Google

Gardiner, F., mangr., G. F. Kellner & co.'s refreshment rooms, Baxar. [Deccan.
Gardiner, F. H., acct., mily. wks., Secunderabad.
Gardiner, G., sub-condr., sub-divnl. comdr., 12th Mule corps, supply & transpt. dept., Mhow.
Gardiner, G. R., stn.-mr., O. & R. ry., Fyzabad.
Gardiner, H., lt., detachment, West Riding regt., Benares.
Gardiner, H. L., maj., 68th co., R. A., Roorkee.
Gardiner, H. W., capt., R.A., ordnce. offr., arsenal, Fort William. [Dum.
Gardiner, J. A. L., asst. f'man, s. a. a. facty., Dum-
Gardiner, J. C., postmr., Poona. [Karachi.
Gardiner, K., signlr., Indo-Euro. tel. dept.,
Gardiner, —, Mrs., matron, St. Paul's schl., Jalapahar, Darjeeling. [schl., Umballa.
Gardiner, R., capt., offg. asst. comdt., Mtd. infy.
Gardnier, T., lt., vety.-surgn., H. H. the Nizam's regular troops, Fatteh Maidan, Hyderabad, Deccan. [judge, Karachi.
Gardiner, W. A., chf. clk., office of dist. & sess.
Gardiner, W. F., asst., Kuttalgoorie tea estate, Bindukuri, Darrang, Assam.
Gardiner, W. H., steward, St. Paul's schl., Jalapahar, Darjeeling.
Gardiner, W. J., supdt. of post offices, centl. divn., Lower Chindwin, Sagaing, Burma.
Gardner, A. H., zemindar, Puttahpur, Etah.
Gardner, Brown & co., merchts., 75, *Merchant st., Rangoon.* [Burma rys., Rangoon.
Gardner, B. L., office supdt., traf. mangr.'s office,
Gardner, C., lt., R. I. M., offg. asst. port officer, Port office, 15-1, Strand road.
Gardner, C. B., p.-w. inspr., R.-M. ry., Rani.
Gardner, C. J. H., lt., Yorks. regt., actg. pay mr.'s class, Poona.
Gardner, D. S. W., zemindar, Chamnee, Etah.
Gardner, E., zemindar, Etah.
Gardner, F. J., offg. f'man boilermaker, N.-W. ry., Sukkur. [bay.
Gardner, F. L., sub-lt., R. I. M. str. *Minto*, Bom-
Gardner, F. P., warder, govt. workhouse, Lahore.
Gardner, G., zemindar, Etah.
Gardner, G., sub-condr., ordnce. dept., Ferozepur.
Gardner, G. A., 1st asst. mechl. engr., s. a. a. facty., Kirkee.
Gardner, G. E., asst., postal dept., Meerut.
Gardner, H. A., asst., Jorehaut tea co., ld., Cinnamara, Sibsagar. [Bareilly.
Gardner, J., inspr., govt. ry. police, O. & R. ry.,
Gardner, —, Miss, ch. of Eng. zen. missnry., Bhagalpur. [class, Poona.
Gardner, R. D., 2nd-lt., Seaf'th Highrs., gymn.
Gardner, R. M. S., capt., stn. staff offr., Fyzabad.
Gardner, S., zemindar, Puttahpoor, Etah.
Gardner, S. F., Miss, secy., Women's Union missnry. socy. of America, 140, Dhurrumtollah street.
Gardner, S. S., zemindar, Chumnee, Etah.
Gardner, T., zemindar, Etah.
Gardner, W., zemindar, Puttahpur, Etah.
Gardner, W., jailor, centl. jail, Bassein, Burma.
Gardner, W. A., chf. clk., judge's court, Karachi, Sind.
Gardner, W. B., zemindar, Etah. [Etah.
Gardner, *Lord Right Hon.*, zemindar, Monata,
Gardner, —, revd. fr., S.S.J.E., missnry., socy. of St. John the Evangelist, Panch Howds, Poona.
Garforth, W. H., lt., R.E., garsn. engr., Lansdowne.
Garge, B. N., Bros., export & import merchts, Delhi.
Garlant, H. P., Charali, Darrang, Assam.
Garlick & Co., engrs., contrs. & machinery agts., Jacob's circle, Bombay.
Garlick, R. R., I.C.S., sub-divnl. offr., Samastipur.
Garman, W. E., revd., missnry., Wesleyan missn., Negapatam, Tanjore.
Garner, G. R. H., asst., Rungamuttee divn., Con. tea & lands co., ld., Mal, *vid* Jalpaiguri.
Garnett, C. L., 2nd-lt., 51st co., R. A., Aden.
Garnett, D., depôt store-kpr., E. B. S. ry., Saidpur.
Garnett, W., condr., boot exmr., govt. boot & army equipmt. facty., Cawnpore.
Garnett, W. B., lt., actg. pay-mr., 2nd-batn., Royal Welsh Fus., Agra. [Naini Tal.
Garnett-Kemp, A., attny., agent & legal adviser;
Garnier, C. A., acct., depy. commsr.'s office, Bassein, Burma.
Garnier, F., engr., Kruger & co., Rangoon.
Garnier, P., revd. fr., S.J., Trichinopoly.
Garnier, R., advte., Bassein.
Garnier, T., customs prev. offr., Akyab.
Garrad, J., tel. mr., govt. tel. dept., 33, Dalhousie square. [Shillong.
Garrat, B. F., lt., D. C. offr., 16th Rajput infy.,
Garratt, G. C., lt., adjt., 9th Gur. rif., Lansdowne.
Garratt, H., asst. mangr., Worthington pump co., ld., agents, Jas., Simpson & co., ld., 10, Clive st.
Garratt, H. S., capt., rectg. staff offr. for Mahrattas & Dekhani Musalmans, Poona.
Garratt, R., capt., 9th Gur. rif., poltl. agt. & comdt., Border mily. police, Peshawar dist.
Garratt, S., supdt., Caxton steam printing works, 1-2, Mission row.
Garraty, E. C., customs prev. offr., Moulmein.
Garraway, C. W., maj., depy. asst. adjt.-genl., Karachi. [ld., Kendwa, Barrakur.
Garret, A., foundry asst., Bengal iron & steel co.,
Garrett, A., I.C.S., offg. magte. & collr., Rajshahi.
Garrett, A. ff., capt., R.E., asst. engr., Alwar state, on lve.
Garrett, A. H., chf. engr. and jt.-secy. to govt., p. w.d., irrgn. bch., Madras. [Bombay.
Garrett, A. J., asst. secy. to agent, G. I. P. ry.,
Garrett, H., licensed pilot, Moulmein. [nagar.
Garrett, J. H., I.C.S., asst. magte. & collr., Ahmed-
Garrett, J. H. E., I.C.S., depy. commsr., Darjeeling.
Garrett, R. C., 2nd-lt., 104th co., R. A., Kawal Pindi.
Garrick, H. B. W., artist, geogl. survey of India & geogl. museum, 27, Chowringhee road.
Garrison, J, drillery asst., Assam oil co., ld., Digboi, Lakhimpur, Assam.
Garrison quartermaster, 2, *Staff Bks., Fort William.*
Garrod, H. J. J., asst.-surgn., I.S.M.D., asst. to civil surgn., Mussoorie.
Garrow, D., asst., Finlay, Fleming & co., Rangoon.
Garsia, A. C. H., lt., Dur. L. I., Secunderabad.
Garstin, E. L. L., dist. supdt. of police, U. P., on furlo. [Rangoon.
Garstin, H., asst., Whiteaway, Laidlaw & co.,
Garstin, H. E., capt., R.A., ordnce. offr., Rawal Pindi. [rifles, Maymyo, Burma.
Garstin, W. A. McD., lt., D. C. offr., 2-10th Gur.
Garth, A. D., asst. mangr., Nawab Salimullah Bahdr.'s estabt., Dacca.
Garth, H. C., dr., medl. practnr.; *res.*, 4, Little Russell street.
Garth, H. M. C., sergt., supvsr., p. w. d., Khasi & Jaintia Hills divn., Shillong.
Garth, W., bar.-at-law; *res.*, 1, Russell street.
Garthwaite, E., loco. f'man, E. B. S. ry., Chitpur.
Garton, A. H., tel. mr., govt. tel. dept., Jaipur, Rajputana. [supdt. of jail, Sitapur.
Garvie, J., maj., M.B., C.M., I.M.S., civil surgn. &
Garvin, H. F., inspr., collcn. dept., Calcutta corpn., 13, Chowringhee road.
Garwood, J. W., capt., The Royal Scots, Kamptee.
Gasch, H. A., asst., R. Dill & co., Allahabad.
Gaselee, *Sir* A., lt.-genl., G.C.I.E., K.C.B., comdg. the forces, Eastern divn., Naini Tal.
Gash, I., asst., H. Gluck & co., Cawnpur.
Gaskell, J. C. T., 2nd-lt., D. C. offr., 63rd Palamcottah L. I., Vizianagram.
Gaskell, J. P., upper subdte., Pegu-Moulmein ry. constrn., Rangoon.
Gaskell, P. C. P., asst. engr., p. w. d., provnl. divn., Delhi.
Gaskell, R. W., lt., D. C. offr., 9th Bhopal infy., Lucknow. [Mandalay.
Gaskell, T. K., capt., stn. staff offr., Fort Dufferin,
Gaskell, W., hd. mr., Lawrence mily. asylum boys' schl., Sanawar, Kasauli.
Gaskell, W., I.C.S., under secy. to the govt., U. P. of Agra and Oudh, Allahabad.
Gaskin, L. E. P., I.C.S., depy. commsr. & settmt. offr., Betul.
Gasper, A., signlr., govt. tel. dept., 33, Dalhousie sq.
Gasper, A., firm of Gasper & co., Rangoon.
Gasper, A. E., bar.-at-law, high court.
Gasper, A. M., vaktil, high ct., Moradabad.

What is Lalimli?
Digitized by Google

Gasper, A. V., asst., Balthazar & Son, Rangoon.
Gasper, B. C., supvsr., provnl. surveys, No. 4 party, Bihar recess qrs., Dinapur.
Gasper, B. V., asst., Sofaer & co., Rangoon.
Gasper & Co., genl. merchts., Rangoon.
Gasper, C., engr., govt. centl. press; *res.*, 30, Metcalfe street.
Gasper, C. A., asst., Finlay, Muir & co.; *res.*, 7, Salt Gola road, Howrah. [survey, Midnapore.
Gasper, C. S., ex. asst. supdt., in chge., Cadastral
Gasper, E. H. S., asst., govt. of Bengal, p. w. d.; *res.*, 35, Lansdowne row. [States, Burma.
Gasper, E. M., hd. clk., p. w. d., Tauungyi, S. Shan
Gasper, E. S., asst., John Dickinson & co., 309, Bow Bazar street.
Gasper, F., Miss, tchr., Calcutta girls' high schl.; *res.*, 57, Bow Bazar street.
Gasper, G. H. W., mangr., Begooserai ind. con., Begooserai. [lane.
Gasper, H. B., asst., J. C. Galstaun, 1, Sookea's
Gasper, P. O., exmr., Thacker, Spink & co.'s press; *res.*, 57, Bow Bazar street. [Sylhet.
Gasper, P. P. M., mangr., Sylhet lime co., ld.,
Gasper, T. P., fitter, loco. dept., E. B. S. ry., Saidpur. [*res.*, 57, Bow Bazar st.
Gasper, W. S., chf. engr., R. I. M. str. *Guide*;
Gass, H. A., consvr. of forests, Madras, on furlo.
Gass, J., revd., missnry., Ger.-Amer. Evangl. missn., Raipur. [of India, 13, Wood street.
Gastand, M., ex. sub-asst. supdt., on duty, survey
Gaster, S., dr., medl. missnry., C. M. S. medl. missn., Dera Ghazi Khan.
Gastly & co., produce brokers, 1, *Clive row.* [on lve.
Gastrell, E. T., lt.-col., comdg. 41st Dogras, China,
Gatacre, J. K., 2nd-lt., squad. offr., 11th P. W. O. Lancs., Rawal Pindi. [Delhi, Punjab.
Gateley, Thos. J., engr., pumping stn., muncplty.,
Gately, P. T., traf. inspr., E. I. ry., Dinapore.
Gatemell, R. E., traf. inspr., N.-W. ry., Mooltan.
Gates, *Hon.* F. C., I.C.S., chf. secy. to the govt. of Burma, Rangoon.
Gates, G., asst., Francis, Harrison, Hathaway & co., 13-3, Govt. place, East. [Sholapur.
Gates, L. S., revd., missnry., Amer.-Marathi missn.,
Gates, L. S., Mrs., missnry., Amer.-Marathi missn., Sholapur. [& co., Simla.
Gates, T., asst., Francis, Harrison, Hathaway
Gatherer, R. G. T., lt., D. C. offr., 1-10th Gur. rif., Fort Stedman, Burma.
Gati, J. D., asst., Krieg & co., 8, Hare street.
Gaudencio, P., clk., Bettiah Raj office, Champaran.
Gaudie, F. A., asst., The Arracan co., ld., Rangoon.
Gaudoin, E. S., Mrs., medl. practnr., Yamethin.
Gaudoin, G. R., asst.-surgn., I.S.M.D., Burma, on lve. [Madras, on lve.
Gaudoin, T. G. C., ex. asst. consvr. of forests,
Gauld, G., engr., The Burmah oil co., ld., Rangoon.
Gauldil, J. B., mangr., Cooliekoosie tea estate, Nelli, Nowgong.
Gauldil, T. B., Gauhati, Assam.
Gault, M., Miss, supdt., zen. missn., Indian female normal schl. socy., Benares.
Gault, T., asst., Ahmuty & co., 6, Church lane.
Gaunce, L. E., Miss, missnry., Amer. Free Bapt. missn., Balasore, on furlo.
Gaunt, B. B., cardg. & spg. mr., Central jail, Bhagalpur. [Allahabad.
Gauntlett, M. F., I.C.S., offg. acct.-genl., U. P.,
Gauntlett, W. A., mangr., Bordeobam saw mills, Pathalipam, Assam. [Neemuch.
Gaussen, J. R., capt., D.S.O., 3rd Skinner's Horse,
Gavagan, —, Miss, dressmkr., Mason, Trevillion & Hunt, Rangoon. [missn., Anand.
Gavin, N. M., revd., medl. missnry., Irish Presbyn.
Gavins, J. M., asst. audtr., B. & N.-W. ry., Gorakhpur. [Cawnpore.
Gawke, A., asst., govt. boot & army equipt. facty.,
Gawke, H. H., Allahabad.
Gawthorne, H., asst., Thos. Cook & Son, Bombay.
Gawthorne, J. R., f'man, carr. & wag. dept., R.-M. ry., on lve. [Dadur, Bombay.
Gawthorne, W. A., engr., Kohinoor mills co., ld.,
Gawthropp, C. J., mangr., Desang co., ld., Deepling, Sonari, Assam.
Gawthropp, S. C., asst., Desang co., ld., Deepling, Sonari, Assam.
Gay, A., customs prev. offr., Rangoon.
Gay, C. P., customs prev. offr., Moulmein.
Gay, —, dr., medl. offr., Salar Jung estates, Raichur dist., Hyderabad, Deccan.
Gay, H., depy. audtr., G. I. P. ry., Bombay.
Gay, H., capt., comdt., Afghan police force, Hyderabad, Deecan.
Gay, J. W., firm of Leslie, Gay & co., Chudderghat, Hyderabad, Deccan.
Gay, J. W., asst., R. Greenwood & Sons, Madras.
Gay, S. W., chf. acct., port commsrs.' office, Rangoon.
Gay, T. W. C., mangr., chf. engr.'s office, genl. bch., p. w. d., Hyderabad, Deccan. [mein.
Gay, Wm. H., inspr., C. divn., muncplty., Moul-
Gayatonde, G. V., L.C.E., exe. engr., p. w. d., Karwar, North Canara.
Gayadon, H., revd. fr., chaplu., R. C. ch., Nagpur.
Gaye, A., 2nd-lt., det., West Riding regt., Barrackpore. [derabad.
Gaye, W. C., traf. mangr., N. G. S. ry., Secun-
Gayer, A. H., I.C.S., depy. commsr., Kyauk Phyoo, Burma, on lve. [Secunderabad.
Gayer, E. A., maj., I.A., supply & transpt. offr.,
Gayer, E. C., asst. engr., Midnapur-Jherria extn., B.-N. ry., Adra.
Gayer, G. W., dist. supdt. of police, Nagpur, C. P.
Gayer, W. A., asst. genl. supdt., thugi & dacoity, Chudderghat, Hyderabad, Deccan.
Gayet, P., revd. fr., S.J., curate, ch. of the Sacred Heart, Chandernagore.
Gaynor, A., asst., Bengal and Bihar mining and prospecting syndicate, Luckeeserai, Monghyr.
Gaynor, A. M., asst., Eugene Constance mica mines and mining co., Jhajha, E. I. ry.
Gaynor, J. C., propr., Shahabad land improvement trust, ld., Telarry P. O., Shahabad.
Gaynor, M. H., offg. audtr., Burma rys., Rangoon.
Gaynor, M. L., propr., Shahabad land improvement trust, ld., Telarry P. O., Shahabad.
Geach, L., asst., Whiteaway, Laidlaw & co., Rangoon.
Geake, E., I.C.S., offg. commsr. of excise and salt reve., Bengal, 2, Bankshall st. [Lucknow.
Geanotti, A., asst., O. & R. ry. refreshment rooms,
Gearey, E., revd., Bombay.
Gearing, H. G., sub-inspr. of wks., Jherria dist., M.-J. extn., B.-N. ry., Mohuda.
Geary, Fred., asst., cargo dept., B. I. S. N. co., ld., 16, Strand road. [press, Bombay.
Geary, G., Mrs., sole proprss., *Bombay Gazette*
Gebbie, F. St. John, resdt. engr., Ondal, Sainthia chord ry., Adjai river, Burdwan.
Geddes, E. C., traf. supdt., R.-K. ry., Bareilly.
Geddes, G. W., lt., R. Muns. Fus., Dalhousie.
Geddes, J. A., asst. mangr., Marcks & co., ld., Bombay.
Geddes, M. H. B., capt., comdg., 23rd mule cadre, S. & T. corps, Umballa.
Geddes, R., depy. tel. mr., govt. tel. dept., Mooltan.
Geddis, J., supdt., dockyard, Irrawaddy flotilla co., ld., Moulmein, Burma.
Gedge, T. W., revd., asst., ch. of the Epiphany, Tezpur, Darrang, Assam.
Gee, C. D., covntd. engr., p. w. d., Upper Gugera divn., Chenab canal, Salar, Lyallpur. [Kohat.
Gee, E. D. F., lt., subltn., Frontier garsn. artly.
Gee, F. W., maj., M.B., I.M.S., 5th cavy., Dera Ismail Khan, on lve.
Gee, J. H., clk., office of supdg. engr., Toungoo cir., Toungoo, Burma.
Gee, Richard, revd., actg. prinpl., Bishop's coll., *res.*, 224, Lower Circular road.
Geeran, A., asst., Harold co., 3, Dalhousie sq.
Geersberg, A. G., asst., Con. tea & lands co., ld., Kalighat, Sylhet.
Gefford, A., asst. supdt., Mysore gold mining co., ld., Kolar, Mysore. [3, Kyd st.
Geidt, *Hon.* B. G., I.C.S., judge, high court; *res.*,
Geis, Geo. J., revd., missnry. in chge., Amer. Bapt. missn., Myitkyina, Burma.
Geison, —, Miss, missnry., United Free ch. of Scot. missn., Nagpur, C. P.

See page 1878

Digitized by Google

Gekeler, M., revd., missnry., Basel Evangl. missn., Udipi, S. Canara.
Gell, H. G., commsr. of police, Bombay, on furlo.
Gell, P. F., lt., asst. comdt., U. Burma mily. police, Southn. Shan States batn., Taunggye.
Gell, W. T., sub condr., supvsr., M. W. S., Madras.
Gellatly, D., asst., Hastings jute mills, Rishra, Serampore.
Gellengwater, W., sergt., in chge., supply and transpt., Chaubuttia, Ranikhet.
Gellibrand, W. T., bar.-at-law, high court.
Gelling, W. H., asst. engr., E. B. S. ry., Katihar.
Gemmel, F. W., asst., Bulloch Bros. & co., ld., Rangoon.
Gemmell, A., asst., Rowe & co., Rangoon.
Gemmell, J., firm of Balmer, Lawrie & co., Europe.
Gemmell, T., asst., Rowe & co., Rangoon. [Nuddea.
Gemo, Anna, Mother, suprss., Krishnagar convent,
Gemsky, O., revd., German Evangl. Luth. Gossner's missn., Khutitoli, Chota Nagpur divn., Ranchi.
Genge, H. A. P., solctr., Ootacamund, Nilgiris.
General post office, Frere Town, Esplanade, Bombay, Madras, & Charnock place.
General stores supply & agency co., 29, *Clive street.*
Genetas, A. T., Ralli Bros., 1 & 2, Church lane.
Genetas, G., asst., Ralli Bros.' agency, Narainganj, Dacca. [Balasore.
Gengler, H., revd. fr., S.J., R. C. missnry.,
Gentles, A., mangr., Assam oil co., ld., Lakhimpur, Assam.
Gentry, C., hony.-lt., asst. engr., p. w. d., Khanki divn., Chenab canal, Khanki.
Geoghegan, F. E., capt., I.A., S. & T. offr., Naini Tal. [Rangoon.
Geoghegan, N. M., lt., offg. adjt., 89th Punjabis,
Geoghegan, O. A., lt., supdt. of gymnasia, Secunderabad, Deccan. [Saugor, C. P.
Geoghegan, S., maj., D. C. comdr., 74th Punjabis,
Geological survey of India and geological museum, 27, *Chowringhee road.*
Georgacopulo, E. G., mang. partner, signs per pro., Theodoro Vafiadis & co., Bombay.
George & Co., genl., grain & crushed food merchts., Chota Kattras, Dacca. [Patiala state
George, A., Miss, asst., Lady Dufferin hosptl.,
George, A., ex. asst. supdt., survey of India, Burma. on depn.
George, A. B., acct., office of exmr. of tel. accts., 39, Chowringhee road. [Burma.
George, A. L., supdt., land records, Meiktila,
George, A. M., Alleppy, Travancore. [square.
George, B. F., signlr., govt. tel. dept., 33, Dalhousie
George, C., ex. asst. supdt., No. 14 party, survey of India, U. P.
George, C. A., mangr., Poorance Unjahee lac facty., Mirzapur. [*etc., Mirzapur.*
George, C. A., & Co., auctnrs., stone suppliers,
George, C. F., Rangoon. [Secunderabad.
George, C. P., loco. & carr. supdt., N. G. S. ry.,
George, C. R., comml. assessor, income-tax office; *res.*, 40, Ripon street.
George, D., depy. license offr., cart regtn. bch., Calcutta corpn.; *res.*, 90, Ripon street.
George, D., supdg. engr., p. w. d., Indus right bank divn., Karachi. [Nagpur.
George, E., offg. supdt., chf., commsr.'s office, C. P.,
George, E. B., asst., Rookhurghat lac facty., Mirzapur. [shall street.
George, E. B., appr. & baliff, s. c. court, 3, Bank-
George, E. C. S., C.I.E., I.C.S., depy. commsr., ruby mines, Mogok, Burma.
George, E. G., asst.-surgn., I.S.M.D., medl. offr., J. J. hosptl., Bombay.
George, F., hd. acct., constrn. sec., E. I. ry., 105, Clive street.
George, F. J., asst. supdt., Eastern extnsn., Australasia and China tel. co., ld., North Beach road, Madras. [Malabar.
George, F. S. S., asst. supdt. of police, Malappuram,
George, H., propr., C. A. George & co., Mirzapur.
George, H., Bombay.
George, H. L., asst. redcn. offr. and asst. cyanide chemist, Nundydroog co., ld., Ooregaum, Kolar, Mysore. [square.
George, J., signlr., govt. tel. dept., 33, Dalhousie
George, J., sub-condr., 1st asst. mr. tailor, army clothing agency; *res.*, 2, Belvedere road. [bay.
George, J., revd. fr., S.J., vicar, Fort chapel, Bom-
George, J., asst., Thacker & co., ld., Bombay.
George, J. M., engr, Gourepore co., ld., Naihati.
George, J. R., Ralli Bros., 1 & 2, Church lane.
George, J. T., asst., Ganges manfctg. co., ld., Seebpore, Howrah.
George, L. S., mangr., Dolaguri tea estate, Letekujan, Sibsagar, Assam.
George, M., asst., Navgn. coal co., ld., Sitarampur.
George, P., exmng. offr., customs dept., custom house, 1, Charnock place.
George, R. C., inspr., ry. pol., Itarsi. [Sealdah.
George, R. F., acct., exmr.'s office, E. B. S. ry.,
George, S., supdt., Indian mines developmt. synd. ld., Nanjangud, Mysore, on lve. [Rangoon.
George, S. A., clk., Bulloch Bros. & co., ld.,
George, W., asst., W. H. Harton & co., 30, Strand road. [Bombay.
George, W., 1st depy. supdt., govt. centl. press,
George, W. B., asst.-surgn., I.S.M.D., actg. medl. offr., N.-W. ry., Kotri.
Georges, H. W. E., lt.-col., comdt., 28th L. Cavy., Saugor, C. P.
Georgiadi, G. A., firm of Georgiadi & co., Narainganj.
Georgiadi, G. A., asst., Jas. Arbuthnot & co., 3, Mangoe lane; *res.*, 13, Harrington street.
Georgiadi, & Co., jute merchts., Narainganj.
Georgiadis & Co., manfctrs. of cigarettes, 17, *Esplanade rd., Bombay.*
Georgacopulos, J. G., mangr., signs per pro., M. Melachrino & co., 10, Govt. place.
Georguli, A., asst., Societa Coloniale Italiana, Rangoon.
Geppert, P., revd., fr., S.J., chapln., St. Francis Xavier's R. C. ch., Hyderabad, Sind.
Geraghty, P., store-sergt,, arsenal, Allahabad.
Géraki, J., ingenieur, Savana société anonyme de Filature et Tissage Mecanique, Pondicherry.
Gerard, M., Belgian consul & actg. consul for Spain & Portugal, Bombay.
Gerard, F. R., agt., Kanan Devan hills produce co., ld., Trichinopoly.
Gerbier, T. A. M., revd. fr., rector, St. Mary's R. C. semnry., Bangalore.
Gerdes & Co., brokers & agents, 13, *Second Line Beach, Madras.* [Madras.
Gerdes, A., asst., Gordon, Woodroffe & co.,
Gerduck, A., inspr. of police, Town Hall.
Gerhard, P., revd., missnry., Germ. Evangl. Luthn. Gossner's missn., Chaibassa, Singhbum.
Gerimal, —, p.-w. inspr., N.-W. ry., Larkhana.
Gerison, E. A., stn.-mr., N.-W. ry., Lala Musa.
German, B. F., asst. engr., Gaya-Katrasgerh ry. constrn., E. I. ry., Jainagar.
German Re-insurance co., 4, *Pollock street.*
Germany, J., supdt. of workshop, Meywar.
Germenot, G., secretaire archiviste, Pondicherry.
Gernon, A. W., asst. surgn., I.S.M.D., stn. hosptl. Rangoon.
Gernon, L. P., asst.-surgn., I.S.M.D., medl. offr., Madras Bde, [illegible]
Gerow, K., Miss, lady missnry., Amer. Bapt. missnry. union Telegu missn., Nellore.
Gerrard, A., asst., M., Breslauer & co., Bombay.
Gerrard, A. H., mangr., Deepdale coffee estate, Kotagiri, Nilgiris.
Gerrard, C. H., & Co., piece goods importers, Delhi.
Gerrard, C. H., firm of C. H. Gerrard & co., Delhi.
Gerrard, F. W., mang. propr., Tooben Kollie coffee estate, Sidapore, Mysore.
Gerrard, J. A., mangr., Marroo Mullay estate co., ld., Dindigul, Madura.
Gerrard, James S., mangr., Chennagiri coffee estate, Sidapore, Coorg.
Gerrard, R., consvcy. sergt., garsn. qr.-mr.'s office, Fort William.
Gerrard, W. H., Dindigul, Madura.
Gerrard, W. M., asst., bank of Madras, Madras, on lve.
Gerrish, J., sergt., Doveton coll., 41, Free Schl. street.

What is Lalimli?
Digitized by Google

Gertrude, M., revd. mother, suprss., Loreto convent, Asansol. [Moulmein.
Gertrude, —, sister, tchr., St. Joseph's convent,
Gervan, —, revd. fr., R. C. missnry., Balasore.
Gershon, A., jailor, jail, Kyouk Phyoo.
Geser, O., revd. fr., S.J., tchr., schl. dept., St. Xavier's coll., Bombay.
Gesset, F. B., asst., Deopawney estate, Assam co., Sibsagar, Assam. [port commsrs.
Gethen, S. C., supdt., inland vessels and wharves,
Gettings, J. P., asst., V. Morello & co., 51, Park street. [girls, Lahore.
Getulie, M., sister, St. Joseph's orphge. for native
Geyer, G. H., asst., Atal tea co., ld., Naxalbarie, Darjeeling.
Gfrörer, O., asst., signs per pro., Hadenfeldt & co.; *res.*, 3, Harrington street.
Ghiati, C., Ralli Bros., 1 & 2, Church lane.
Ghilardi, Chevalier O., vice-prinpl., govt. schl. of art, and vice-consul genl. for Italy.
Ghilardi, U., asst., Turner, Morrison, & co., 6, Lyons range.
Ghulam, Hussan, Shaikh, Khan Bahadur & Co., carpet manfctrs., Amritsar.
Giachette, E., asst. dock mr., Prince's and Victoria docks, Bombay. [Bombay.
Giachetti, G., asst., Societa Coloniale Italiana,
Giannacopulo, C. A., asst., M. A. dept., Gladstone, Wyllie & co.; *res.*, 7-1, Loudon street.
Gianotti, O., asst., Mongini Bros., Bombay.
Gib, H. A., capt., D. C. offr., 32nd Sikh Pioneers, Umballa. [street.
Gibb, A., firm of Bathgate & co.: *res.*, 1, Royd
Gibb, A. P., engr., Jokai (Assam) tea co., ld., Dikom divn., Lakhimpur, Assam.
Gibb, A. S., asst. engr., p. w. d., 2nd divn., Jhelum canal, Sargodha, Shahpore.
Gibb, D., asst., Anglo-Indian jute mills co., ld., Bhatpara, 24-Perghs.
Gibb, J., asst.-surgn. & lectr., materia medica, resdcy. hosptl., Chudderghat, Hyderabad, Deccan.
Gibb, J., Mrs., missnry., Ceylon & India genl. missn., Gobichettypalyam, Coimbatore.
Gibb, J., revd., missnry., Ceylon & India genl. missn., Gobichettypalyam, Coimbatore.
Gibb, M. C., I.C.S., collr. and dist. magte., Dharwar.
Gibb, R. C., capt., S. & T. offr., Allahabad.
Gibb, R. M., mangr., Titaghur paper mills co., ld., Kankinara.
Gibbens, H. C., revd., M.D., missnry., Amer. Bapt. missn., Kengtung, S. Shan States, Burma.
Gibbens, P., revd., missnry., Wesleyan missn., St. Thomas' Mt., Madras.
Gibbes, F. D., capt., Linc. regt., Secundrabad.
Gibbes, R. P., govt. emigration agent for Trinidad, 21, Garden Reach road. [Jhansi.
Gibbon, C. B. B., asst.-surgn., I.S.M.D., stn. hosptl.,
Gibbon, C. M., capt., 2nd batn., Roy. Irish Fusirs., stn. staff offr., Murree. [Agra.
Gibbon, D. A., asst.-surgn., I.S.M.D., stn. hosptl.,
Gibbon, H. A., 2nd clk., resdcy. office, Srinagar, Kashmir.
Gibbon, P., asst., high court, U. P. of Agra and Oudh, Allahabad. [Rangoon.
Gibbon, S. H., asst., Joseph Heap & sons, ld.,
Gibbon, W. F., propr., Birdpur estate, Basti.
Gibbons, D., Miss, asst., Wrenn, Bennett & co., Madras. [ringhee road.
Gibbons, F., asst., Hall & Anderson, 31, Chow-
Gibbons, F., tel. mr., govt. tel. dept., Midnapur.
Gibbons, H., supvsr., Eastern tel. co., ld., Aden.
Gibbons, J. B., lt.-col., I.M.S., civil surgn., Howrah; *res.*, 80, Seal's Garden lane, Howrah.
Gibbons, J. H., condr., sub.-engr., mily. works, Sialkot. [Assam.
Gibbons, J. N., asst., Assam tea co., Deopani,
Gibbons, J. S., singlr., govt. tel. dept., Cawnpur.
Gibbons, M., Miss, asst., Wrenn, Bennett & co., Madras.
Gibbons, P. B., civil apothy., govt. lunatic asylum, Kilpauk, Madras.
Gibbons, T. A., boiler inspr., loco. dept., E. I. ry., Asansol.
Gibbons V., customs prev. offr., Bombay.
Gibbons, W. E. B., genl. serv. clk., Indo-Euro. tel. dept., Karachi. [goon.
Gibbs, A., mangr., Steel Bros. & co., ld., Ran-
Gibbs, A., store-kpr., office of inspr.-genl. of police, Madras.
Gibbs, A. A., capt., medl. offr., 129th Baluchis, Hongkong. [Waterloo street.
Gibbs, A. F., asst., Heatly & Gresham, ld., 6,
Gibbs, H. E., lt., A.V.D., doing duty, stn. vety. hosptl., Bangalore.
Gibbs, H. M., dist. supdt. of police, Satara.
Gibbs, S., asst. harbour-mr., port commsrs., Rangoon. [sq.
Gibbs, R. T., supdt., govt. tel. office, 33, Dalhousie
Gibbs, W. A., tempy. supdt., depositor's dept., Bank of Bengal, on lve.
Gibbs, W. G., tel. mr., govt. tel. dept., Meerut.
Gibbs, W. N., singlr., govt. tel. dept., Rangoon.
Gibbs, W. O., 2nd-lt., 10th Hussars, Mhow.
Gibons, R., engr., Gourepore co., ld., Naihati.
Gibson, A., sub-inspr. of police, Bombay.
Gibson, A., asst., Arbuthnot & co., Calingapatam, Ganjam. [on lve.
Gibson, A. D., supdt., R. M. S., M. divn., Madras,
Gibson, A. H., tel. mr., govt. tel. dept., Bassein.
Gibson, A. J., depy. consvr. of forests, Kotgarh.
Gibson, A. W., capt., R.A.M.C., doing duty, stn. hosptl., Deolali, Bombay.
Gibson, B. T., B.A., I.C.S., asst. settmt. offr., Gurgaon.
Gibson, C., sub-condr., supvsr. & tempy. sub-engr., M. W. S., Jalapahar, Darjeeling.
Gibson, F., Mrs., asst., Wrenn, Bennett & co., Bangalore. [street.
Gibson, G., asst., Jessop & co., ld., 93, Clive
Gibson, G. A., dist. loco. supdt., G. I. P. ry., on lve.
Gibson, H. A., sub-asst. supdt., Nos. 9 & 19 parties, survey of India, Madras.
Gibson, H. C., asst., Bulloch Bros. & co., ld., Rangoon. [Madras.
Gibson, H. M., asst., Gordon, Woodroffe & co.,
Gibson, H. M., asst., Kilburn & co.; *res.*, "Walter's court," Shamnaggar, E. B. S. ry.
Gibson, H. O., asst., B. I. S. N. co., ld., Rangoon.
Gibson, J., condr., asst. ovsr., ordnce. dept., Madras.
Gibson, J. F., asst-surgn., I.S.M.D., medl. offr. and plague inspr., Guntakal.
Gibson, J. S., pilot, Aden.
Gibson, P. C., mang. propr., Chumbi tea estate, Gopalpur, Kangra. [Nowshera.
Gibson, P. C. F., lt., D. C. offr., 54th Sikh infy.,
Gibson, P. S., asst., Goribidnor sugar facty., Goribidnor, Mysore State. [Shamnaggar.
Gibson, R., asst., Shamnaggur jute facty. co., ld.,
Gibson, R. A., settmt. offr., Mandalay, Burma.
Gibson, R. E., I.C.S., asst. magte. & collr., Sukkur, Sind.
Gibson, R. E., asst., B I. S. N. co., ld., Rangoon.
Gibson, R. G., asst., Bulloch Bros. & co., Rangoon.
Gibson, R. H., lt., Bedf. regt., Jhansi.
Gibson, T., asst., Chas. R. Cowie & co., Rangoon.
Gibson, T. J., asst.-surgn., I.S.M.D., medl. offr., Western comd.
Gibson, W., capt., Durh. L. I., adjt., 2nd batn., B.-N. ry. volr. rif. corps, Nagpur.
Gibson, W. C., stn.-mr., E. I. ry., Tundla, on lve.
Gibson, W. G., secy., Massey & co., ld., Madras.
Gibson, W. H., asst., Buckingham mill co., ld., Perambore, Madras.
Gibson, W. J., drillery asst., Assam oil co., ld., Digboi, Lakhimpur, Assam.
Gibson, W. R., F.R.C.S., L.R.C.P., medl. offr., Madras ry., Royapuram, Madras.
Gibsone, D. H., lt., R. I. M. troopship *Hardinge*, Bombay, on lve.
Giddens, R. E., secy., dist. board & muncpl. comte., Ludhiana. [Rangoon.
Gideon, E., asst., B. Meyer, 34, Dalhousie st.,
Gideon, S. S., asst.-surgn., medl. dept., Quetta-Nushki ry., Darnoch. [Cawnpur.
Gideon, H. W., asst. carr. exmr., B. & N.-W. ry.,
Gidney, A., asst., Parry, Smith & co., Bombay.
Gidney, G., customs prev. offr., Bombay.

See page 1578.

Digitized by Google

Gidney, H. A. J., capt., I.M.S., offg. medl. offr., 43rd Erinpura regt., Erinpura.
Giersberg, A. G., asst. mangr., Consolidated tea & lands co., ld., Kalighat, Sylhet.
Giezendanner, E., signs per pro., firm of A. Mahler, Bombay. [Chitral.
Giffard, C. H., lt., D. C. offr., 1-1st Gur. rif.,
Giffard, D. H. R., lt., D. C. offr., 8th Gur. rif., Shillong.
Giffard, G. G., maj., I.M.S., first surgn., genl. hosptl., & profsr. of surgery, medl. coll., Madras.
Giffard, J. F., lt., N. Staff. regt., actg. pay-mr.'s class, Rawal Pindi. [ld., Kolar.
Gifford, A., asst. supdt., Mysore gold mining co.,
Gifford, E. W., supvsr., Eastern tel. co., ld., Bombay. [Gudalur, Nilgiris.
Gifford, G. H., supdt., Pillay Mullay tea estate,
Gilbert, A., sub-condr., supply & transpt. corps, Kalka. [Abbottabad.
Gilbert, C. E. L., maj., I.M.S., civil surgn.,
Gilbert, C. F., exe. engr., p. w. d., Taunggyi, S. Shan States, Burma. [works divn., Simla.
Gilbert, E. O., asst. engr., bldgs. & roads, provnl.
Gilbert, F., stn.-mr., N.-W. ry., Meerut cant.
Gilbert, G., tempy. ovsr., mily. wks., Kasauli.
Gilbert, G. E. L., maj., D. C. comdr., 34th Sikh Pioneers, Mian Mir. [Bagan, Sylhet.
Gilbert, H., asst., Amo tea estate, Chandpur
Gilbert, J. A., asst., accts. dept., Bank of Bengal.
Gilbert, J. P., 2nd-lt., York. regt., Ahmedabad.
Gilbert, L., capt., M.B., I.M.S., health offr., Rangoon.
Gilbert, L. & L., coach proprs., bldrs. & commsn. agents, Chudderghat, Deccan.
Gilbert, R., tel. mr., govt. tel. dept., Allahabad.
Gilbert, W. E., mang. propr., Lake View coffee estate, Salem.
Gilbert-Cooper, B. G., supdt., in chge., No. 17 party, Bombay forest surveys, Poona.
Gilbertson, Geo., sub-condr., sub-divn. comdr., 7th mule corps, Nowshera.
Gilbertson, J. G., revd., M.A., missnry., Amer. presbyn. missn., Lahore.
Gilby, R. A., mangr., Glen Peak coffee estate, Yarcaud, Madras.
Gilby, W. B., store-kpr., p. w. d., Rangoon divn., Botataung, Rangoon. [Naini Tal.
Gilchrist, A., Miss, asst., Stanley, Smith & co.,
Gilchrist, —, Miss, asst., Trevellion & Clark, Mussoorie. [Schore.
Gilchrist, R. C., lt., D. C. comdr., adjt., 46th P. I.,
Gilchrist, W. F. C., lt., D. C. offr., offg. adjt., 52nd Sikh infy., Kohat. [lve.
Gilden, E., engr. & secy., muncplty., Mooltan, on
Gilder, H., revd. fr., S.J., tchr., St. Peter's ch. schl., Bombay. [oil mills, Halsibagan.
Gilder, J., mangr., Moti Lall Paul's roller flour &
Gilder, J. L., supvsr., Eastern tel. co., ld., Bombay.
Gilder, W., inspr., abkari & salt dept., Aden.
Gildermeister, H., revd. fr., S.J., Bombay.
Giles, A., asst., govt. boot and army equipmt. facty., Cawnpur. [on lve.
Giles, A., maj., 2nd-in-comd., 13th Rajput infy.,
Giles, A. L., Miss, missnry., Amer. presbyn. missn., Kodoli, Kolhapur. [Lungleh.
Giles, Allen Raymond, asst. supdt. of police,
Giles, C. D., revd., M.A., chapln., Madras, on furlo.
Giles, E., M.A., C.I.E., dir. of public instrn., Bombay. [Fort Sandeman.
Giles, E. D., lt., squad. offr., 35th Scinde Horse,
Giles, F. H. S., maj., 3rd mtn. baty., R. A., Quetta. [& co., ld., Bombay.
Giles, F. Norton, mang. dir., Charles Phillimore
Giles, G. W., actg. dist. traf. supdt., M. ry. co., Arkonam, Madras.
Giles, J., sub-inspr. of police, Bombay.
Giles, J., revd. fr., S.J., profsr., St. Joseph's coll., Darjeeling. [Crooked lane.
Giles, J. G., asst., Mackintosh, Burn & co.; *res.*, 10,
Giles, R. S., bar.-at-law, asst. govt. advte., Burma, Rangoon. [Kaluparaghat.
Giles, S. B., p.-w. inspr., Khurda dist., B.-N. ry.,
Giles, V., lt., R.E., garsn. engr., M. W. S., Agra.
Giles, W., maj., 2nd-in-comd., 20th P. I., Mian Mir.
Giles, W., Cossipore.
Gilhodes, C., revd. fr., R. C. missnry., Bhamo, Burma. [Lucknow.
Gilhooly, W. C., sub store-kpr., O. & R. ry.,
Gilkison, C. D., 2nd mate, light ship, port commsrs.
Gill & Co., merchts. and commsn. agts., 4, Bruce lane, Bombay.
Gill, A. B., clk., govt. of India, mily. dept., 6, Esplanade, East.
Gill, A. E., Miss, missnry., L. M. socy., Benares.
Gill, C. A., lt., I.M.S., medl. offr., 26th P. I., Dera Ismail Khan.
Gill, C. H., revd., M.A., Allahabad.
Gill, E., stn.-mr., B.-N. ry., Radhanagar.
Gill, F., asst., Jessop & co., ld., 93, Clive street.
Gill, G., hony.-capt., asst.-surgn., I.S.M.D., N.-W. ry. hosptl., Rawal Pindi.
Gill, G. H., 2nd-lt., R. Muns. Fus., Mooltan.
Gill, H., firm of Gill & co., 4, Bruce lane, Bombay. [Bombay.
Gill, H., asst., Geo. Gahagan & co., Byculla,
Gill, H. J., electl. engr., R. I. M. dockyard, Bombay.
Gill, H. W., asst. to inspr.-genl. of regtn. & commsr. of excise & stamps, U. P., Allahabad.
Gill, J. H., lt., I.M.S., Bombay, on lve.
Gill, J. H., revd., missnry., in chge., Meth. Episcl. missn., Bijnaur. [bdg. schl., Bijnaur.
Gill, J. H., Mrs., missnry. and lady supdt., girls'
Gill, J. R., asst., Alex. Lawson & co., Dehra Dun.
Gill, L. W., asst. f'man and carr. exmr., O. & R. ry., Dehra Dun.
Gill, —, Miss, midwife, Mission rd., Lucknow.
Gill, N., supdt., Memorial gardens, Cawnpur.
Gill, O. P., asst. shed f'man, loco. dept., N.-W. ry., Kabul River bank.
Gill, R. E., clk., govt. of India, p. w. d.
Gill, R. H., lt., stn. staff offr., Dum Dum.
Gill, R. P., & Co., cotton merchts., Guntoor, Kistna.
Gill, R. P., propr., R. P. Gill & co., Guntoor, Kistna.
Gill, R. R., chf. hd. constable, Akyab.
Gill, T. G., asst. mr., La Martinière coll., Lucknow.
Gill, W. J., clk., Eastn. tel. co., ld., Aden.
Gill, W. J. O'Grady, dist. survr., p. w. d., Aligarh.
Gill, W. Newton, propr., The Calcutta automobile garage, 3, Mission row.
Gillan, D. H., revd., M.A., B.D., chapln., ch. of Scot., Allahabad.
Gillan, R. W., I.C.S., secy., bd. of reve., U. P. of Agra & Oudh, Allahabad.
Gillanders, Arbuthnot & Co., merchts., bankers, &c., 8, Clive street, and Rangoon.
Gillanders, A. H., solctr.; *res.*, 40, Middle road, Barrackpur. [Bombay.
Gillard, R. K., asst., Asquith and Lord, ld.,
Gillatt, J. B., lt., 2nd batn., Argl. & Suthd. Highrs., asst. instr., schl. of musketry, Deolali, Bombay. [divn.
Gillatt, W., lt., I.M.S., medl. offr., 2nd Rawal Pindi
Gilles, J. W., asst., Wrenn, Bennett & co., Madras.
Gillespie, D., medl. practnr., Bangalore.
Gillespie, D. W., asst., Tinnevelly mills co., ld., Tinnevelly. [hospl., Deolali, Bombay.
Gillespie, D. W. A., asst.-surgn., I.S.M.D., stn.
Gillespie, G., asst., Hoare, Miller & co.; *res.*, 1, Little Russell street.
Gillespie, George, & Co., genl. merchts. and agents, Strand road, Rangoon.
Gillespie, John, firm of Burn & co.; *res.*, 31, Strand road, Howrah. [bad.
Gillespie, J. G., 2nd-lt., Dur. L. infy., Secundera-
Gillespie, J. T., B.A., I.C.S., actg. regtr., applte. side, high court, Madras.
Gillespie, M., Miss., zen. missnry., Irish Presbyn. missn., Ahmedabad. [works, Umballa.
Gillespie, R. St. J., capt., R.E., garsn. engr., mily.
Gillespie, R. W., capt., The Rif. Bde., Aden.
Gillespie, S., revd., B.A., missnry., Irish Presbyn. missn., on furlo.
Gillespie, T. D. W., hony.-capt., I.S.M.D., house surgn., Sassoon hosptl., Poona.
Gillespie, W., asst. mangr., foreign money-order dept., G. P. O., Bombay.

What is Lalimli?
Digitized by Google

Gillespie, W. H., asst., Arracan co., ld., Rangoon.
Gillespy, W., inspr. of police, Nanshahro divn., Hyderabad, Sind. [Jhelum Colony.
Gillett, E. S., lt., A.V.D., remount depôt, Mona,
Gilliam, P. C., mangr., Taipoo tea estate, Bagdogra, Darjeeling. [Rangoon.
Gillies, A., chemist, The Burma oil co., ld.,
Gillies, A. M., lt., D. C. offr., qr.-mr., 59th Scinde rif., Bannu. [L. cavy., Poona.
Gillis, F. G., lt., squad. offr., 33rd Queen's Own
Gillies, H., 2nd-lt., Scot. rif., Nowshera.
Gillings, G. W., revd., pastor, free commn. bapt. ch., Bangalore, Mysore.
Gillman, H. F. W., I.C.S., collr. of the Vizianagram zemindari, Vizianagram.
Gillman, L. W., sub-condr., S. & T. corps, Baloo Ghât.
Gillmon, C. B., clk., dist. traf. supdt.'s office, E. I. ry., Allahabad.
Gillmon, J. C., asst.-surgn., I.S.M.D., house surgn., Mitford hosptl., Dacca.
Gillmon, J. W., exe. engr., Ludhiana divn., Sirhind Canal, Ludhiana.
Gillmore, C. A., revd., M.A., sr. chapln., ch. of St. Mary of Bethany, Quetta.
Gillmore, H. B., hd. asst., chf. ct., Punjab, Lahore.
Gillon, A. H., signlr., govt. tel. dept., Rangoon.
Gillon, E. C., asst., British-Amer. tobacco co., ld., 95, Clive st.
Gillon, M. W., Nilgiris.
Gillson, W. J., asst.-surgn., I.S.M.D., govt. dockyard dispy., Kidderpore.
Gillum, S. J., asst., Bombay co., ld., Bombay.
Gilman, E. P. R., mang. propr., Burdwar tea estates, Palasbari, Kamrup, Assam.
Gilman, J. T.; *res.*, 2, Harrington street.
Gilman, W. S., asst., Bombay-Burma trading corpn., ld., Mingin, Burma.
Gilmore, A. M., nursing sister, Q.A.M.N.S., Agra.
Gilmore, D. C., revd., M.A., missnry., Amer. bapt. Karen missn., Henzada, Burma.
Gilmore, H. St. G., dist. traf. supdt., O. & R. ry., Bareilly. [Gorakhpur.
Gilmore, J. E., dist. survr., p. w. d., provnl. divn.,
Gilmore, M. G., nursing sister, Q.A.M.N.S., Wellington, Nilgiris.
Gilmore, R. J. P., mangr., Brahmapootra tea co., ld., Negheriting, Sibsagar. [Jamalpore.
Gilmore, W. D., hd. clk., E. I. ry., workshops,
Gilmore, W. G., ex. asst. consvr. of forests, Bilaspur, C. P. [rakhpur.
Gilmour, A. B., traffic inspr., B. & N.-W. ry., Go-
Gilmour, J. M., asst. mang. agt., John King & co., ld., Howrah.
Gilmour, M., engr., Assam Frontier tea co., ld., Hapjan divn., Dibrugarh, Assam.
Gilpin, B. B., capt., 47th batty., R. A., Hyderabad.
Gilpin, E. P., Talup, Lakhimpur.
Gilpin, E. P., asst. engr., B.-N. ry., Kola.
Gilpin, G., hony.-lt., qr.-mr., 1st bn., Roy. Suss. regt., Rawal Pindi. [road.
Gilroy, T., asst., W. H. Harton & co., 30, Strand
Giltman, W., sub-condr., store-sergt., ordnce. dept., Madras.
Gimlette, G. H. D., lt.-col., M.D., M.R.C.S., I.M.S., C.I.E., prinpl., medl. schl. & resdy. surgn., Hyderabad, Deccan.
Gindall, —, Miss, house proprss., Dalhousie.
Ginder, G. D., asst., Steuart & co., 8, Old Court House corner.
Ginder, J. A., Shikarpur.
Ginivan, A. O., firm of Davis, Leech & co., 11, Govt. place, East. [Monghyr.
Ginn, J. W., revd., missnry., bapt. missn.,
Gioanini, D., revd. fr., S.J., profsr., St. Aloysius' coll., Mangalore.
Gioanini, J., revd. fr., S.J., profsr., St. Mary's semny., Kurseong.
Girard, E., customs prev. offr.
Girard, J. M., revd. fr., profsr., St. Francis de Sales' coll., Nagpur. [place.
Girard, R. G., collr. of income-tax, 3, Charnock
Girard, W., firm of Bird & co., 101-1, Clive street.
Giraud, M., revd. fr., R. C. missn., Chaung-U., Sagaing, Burma.
Girdlestone, M. A., lt., D. C. offr., 41st Dogras, China. [kola, Cachar.
Girling, H. M., mangr., Cherra tea co., ld., Bar-
Girling, H. W., mangr., Naxalbarrie tea estate, Naxalbari, *vid* Siliguri. [Simla.
Girling, R., asst., Whiteaway, Laidlaw & co.,
Giro, C. G., Ralli Bros.; *res.*, 7, Park street.
Girtanner, P., firm of Hanhart & co., Allahabad.
Gissleire, A. J. B., hd. gardener, agri. and hortl. socy. of India, 40, Diamond Harbour road, Kidderpore, 24-Perghs. [cottah.
Giuge, T., revd. fr., S.J., R. C. missnry., Palam-
Giuseppa, B., Sister, Simlia convent, Jessore.
Giustina, S., Sister, Simlia convent, Jessore.
Given, M. M., Miss, missnry., zen. and schl. work, Jullundur.
Given-Wilson, H. M., B.A., LL.B., solicitor, asst., Morgan & co.; *res.*, 4, Bankshall street.
Glackan, H., postmr., Jubbulpur.
Glackan, H. C., Jubbulpur.
Glackan, H. F., engr.-in-chge., Raja Gokaldas ginning facty., Etawah, U. P.
Glackan, S. H., postmr., Mhow, C. I.
Glade & Co., merchts., 32, *Hornby road, Bombay.*
Glade, D. H., firm of Glade & co., Bombay.
Gladwin, T., asst., bank of Upper India, ld., Lucknow.
Gladstone, Wyllie & Co., merchts. and agents, 101, *Clive street.* [Bombay.
Glaeser, J., mangr., W. H. Nebel & co.,
Glancey, J. W., acct., office of exmr. of S. & T. accts., Poona.
Glancy, R. I. R., I.C.S., settmt. offr., Bannu.
Glanley, S. A., mate pilot, Bengal pilot service; *res.*, 71, Garden Reach road.
Glansey, G. A., acct., office of contlr., mily. accts., Punjab comd., Rawal Pindi. [Jhansi.
Glanville, A. G., maj., 66th Howitzer batty., R. A.,
Glanville, E. A., asst. engr., Madras ry., Salem.
Glanville, P. G., sub-lt., R. I. M. str. *Clive*, Bombay. [Dera Ghazi Khan.
Glascock, L. C., offg. dist. supdt. of police,
Glascott, G. A., offg. depy. supdt., way & works, Burma rys., Rangoon.
Glascott, J. R. D., asst. engr., Bassein-Henzada-Letpadan ry., Gamoncik, Burma.
Glasfurd, A. I. R., capt., D. C. comdr., 97th Deccan infy., Bolarum.
Glasfurd, C. L. R., signs per pro., Turner, Morrison & co., Chittagong. [Poona.
Glasfurd, D. J., capt., Argyl. & Suthd. highlrs.,
Glasgow, R., engr., Steel Bros. & co., ld., Rangoon.
Glasgow, W. S. T., maj., 1st batn., The Queen's R. W. S. regt., Meerut.
Glass, A. A., mang. partner, Singli tea estate, Halem P. O., Darrang, Assam.
Glass, E. L., asst. engr., p. w. d., 2nd divn., Jhelum canal, Kot Naza, Shahpur.
Glass, F. C., sub-asst. supdt., on probn., No. 1 party, survey of India, C. P.
Glass, H. A., consvr. of forests, S. cir., Coimbatore, on lve.
Glass, H. S., travlg. audtr., E. I. ry., Tundla.
Glass, P. S., asst., Atkinson Bros., ld., 57, Chowringhee rd.; *res.*, 162, Lower Circular road.
Glass, R. L., asst.-surgn., I.S.M.D., Walker hosptl., Simla.
Glasse, M. St. G., lt., A.V.D., in chge., stn. vety. hosptl., Jubbulpore. [Nagpur, Ranchi.
Glasson, Geo., mangr., Daladeri tea estate, Chota
Glassup, A., platform inspr., O. & R. ry., Lucknow.
Glassup, —, Miss, asst., Stanley, Smith & co., Lucknow.
Glassup, W., signlr., govt. tel. dept., Allahabad.
Glattfelder, A., mangr., tile wks., Basel missn. wvg. estabt., S. Canara, Mangalore.
Gleadow, F., depy. consvr. of forests, Bombay, on furlo. [& co., Cawnpore.
Gleadowe-Newcomen, A. H., firm of Cooper, Allen
Geledstanes, A. U., lt., squad. offr., 30th Lancs., Bangalore, on lve.
Gleeson, A. C., asst., Planters' Stores and Agency co., ld., 3, Mission row. [square, West.
Gleeson, A. S., asst., Shrager Bros., 28, Dalhousie
Gleeson, E. J., asst. supdt. of police, Quetta.

See page 1573.

Digitized by Google

Gleeson, F. H., asst.-surgn., I.S.M.D., doing duty, stn. hosptl., Peshawar. [Bombay.
Gleeson, H. J., sergt., ovsr., p. w. d., presdy. divn.,
Gleeson, P., driver, fire engine, fire brigade, Calcutta police. [Madras.
Gleeson, P. D., sub-inspr. of police, Black Town,
Gleeson, W. C., clk., fin. and com. dept., govt. of India, Simla. [Peshawar.
Glegg, H., supdt., N.-W. F. prov. govt. press,
Glen, A., asst., Gladstone, Wyllie & co.; *res.*, 6, Camac street. [Bombay.
Glen, E. R. F., asst., Marsland, Price & co.,
Glen, J. C., loco. f'man, Madras ry., Mattupalaiyam. [Middleton row.
Glen, R., firm of J. A. Dykes & co.; *res.*, 10,
Glen, R., & co., ld., jute merchts., Narainganj, Dacca. [Shamnaggar.
Glen, T., asst., Shamnaggar jute facty. co., ld.,
Glen, W. C., asst., statnry. dept., Thacker, Spink & co., 5 & 6, Govt. place, North.
Glen, W. K., asst., Latham, Black & co., Rangoon.
Glenck, W., signs the firm, F. W. Heilgers & co.; *res.*, 1, Outram street. [Bombay.
Glenday, J., asst. engr., R. I. M. str. *Hardinge*,
Glendenning, W. R., asst., Muir mills co., ld., Cawnpur. [*road, Entally.*
Glendye, Jas., & Co., ry. ticket manfctrs., 49, *South*
Glenn, G. E., asst., Harnack & co., 10, Old Court House street.
Glenn, H. J., sergt., supvsr., mily. wks., sub-divnl. offr., Park sub-divn., Ishapore. [Cachar.
Glennie, C. C., asst., Cossipore tea co., ld., Silchar,
Glennie, C. W., mangr., Jokai (Assam) tea co., ld., Hathiali divn., P. O. Chabua, Lakhimpur, Assam.
Glennie, E., col., R.E., chf. engr., mily. wks., Western comd., Poona. [ry., Samastipur.
Glewis, G., boiler-maker, loco. dept., B. & N.-W.
"*Glimpses of Bengal*," 1, *Hare street.* [*street.*
Globe Parcel Express, Wheatley's; agency, 103, *Clive*
Globe Trading Co., The, 140, *Upper Chitpore road.*
Gloria, A., B.A., asst. profsr., histy. and latin, Nizam's college, Chudderghat, Deccan.
Gloria, J. S., hd. mr., govt. high schl., Chudderghat, Deccan. [Belgaum.
Glossop, F. E., maj., 1st batn., Leicester regt.,
Gloster, J. C., I.C.S., bar.-at-law, judge & sess. judge, Broach.
Gloster, Thos. Henry, lt., I.M.S., offg. medl. offr., 19th Lanc., Umballa. [Cachar.
Glover, C. C., asst., Cossipore tea co., ld., Silchar,
Glover, G. A., engr., Jokai (Assam) tea co., ld., Joyhing divn., North Lakhimpur, Assam.
Glover, H. J., dr., M.D., medl. offr., Tarapore tea co., ld., Dewan, Cachar.
Glover, J. A., asst., Burn & co., ld., Howrah.
Glover, R. S., actg. depy. chf. engr., G. I. P. ry., on lve.
Glover, T., depy. genl. mangr., Bengal iron & steel co., ld., Kendwa, Burrakur.
Glover, T. B., asst., Balmer, Lawrie & co.; *res.*, 13, Pretoria street
Glover, W. M., asst., Burn & co., 7, Hastings st.
Glover, W. S. C., Jhansi.
Gluck, H., & Co., skin & hide merchts., Cawnpur, & 20, Tiretta Bazar street.
Glynn, T. G. P., maj., C.M.G., 1st batn., L'pool regt., Rangoon, on lve.
Glynn, W. M., Gairkatta, Jalpaiguri.
Glynton, G. M., lt., D. C. offr., qr.-mr., 2-3rd Gurkha rifles, Lansdowne. [nagore.
Gnanadicom, C., judge of the Tribunal, Chander-
Goad, C. R., lt., R. I. M., Bombay, on lve.
Goad, H., col., I.A., dir.-genl., army remount dept., Simla. [Allahabad.
Goad, H. J., lt., squad. offr., qr.-mr., 4th cavy.,
Goad, L. B., services placed at the disposal of the govt. of India, Home dept. [Darjeeling.
Goalen, —, Miss, zen. missnry., ch. of Scot. missn.,
Goater, C., condr., asst., army remount dept., Simla. [cir., Western comd., Poona.
Goater, S. G., hony.-lt., inspr. of army schls., 6th
Gocool Chunder Dutt & Co., printers, publishers, stationers and lithographers, &c., 127, *Radha Bazar street.*

Godber, A. R., mr., govt. collgte. schl., Rangoon.
Godber, G. E., ex. asst. commsr., Burma, on lve.
Godber, H. W., sub-divnl. offr. and addnl. judge, s. c. ct., Moulmein.
Godber, T. A., appsr., customs dept., Rangoon.
Godbold, F., Hyderabad, Sind.
Godbold, O. M., offg. sub-condr., ordnce. dept., Ferozepore. [ind. con., Rajapokur, Tirhoot.
Godby, T. L., mangr., Pokraira & Mustaffapore
Goddard, A., Cawnpore.
Goddard, H. H., asst., Gordon, Woodroffe & co., Madras. [U. Burma.
Goddard, J., tel. mr., govt. tel. dept., Kalewa,
Goddard, T., condr., chf. warder, mily. prison, Trimulgherry. [foundry, Aligarh.
Goddard, V., asst., Pioneer lock works and metal
Goddard, W. H., instr., surveying and drawing, coll. of engrg., Chepauk, Madras, on furlo.
Goddard, —, corpl., depy. tel. mr., govt. tel. dept., Sialkot, Punjab.
Godden, A. J., revd., missnry., S. P. G. missn., Sawerpuram, Trichinopoly.
Godden, A. L., asst. jt.-agt., I. G. N. and R. S. N. co., ld., Cachar.
Godden, J. W. M., engr., R. I. M. str. *Clive*, Bombay. [Nowgong.
Godden, H. T., maj., D.S.O., det., Bedf. regt.,
Godenho, A. F., clk., p. w. d. sectt., Rangoon.
Godfray, H., bt.-col., comdt., 109th infy., Ahmedabad. [Bombay.
Godfree, P. C., asst. mangr., Blackie & son, ld.,
Godfree, R. J., asst., W. J. Thompson & co.; *res.*, 14, Meredith's lane.
Godfrey, A. E., signlr., govt. tel. dept., Naini Tal.
Godfrey, C. H., mang. propr., Woger coffee estate, Aldur, Kadur, Mysore.
Godfrey, C. T., asst., J. A. Dykes & co.; *res.*, 9, Middleton row. [pur.
Godfrey, E., hd. clk., judl. commsr.'s office, Nag-
Godfrey, E., Rangoon. [bay.
Godfrey, E., Miss, asst., Parry, Smith & co., Bom-
Godfrey, E. C., asst. opium agt., Lucknow.
Godfrey, E. F., asst. traf. inspr., N.-W. ry., Saharanpur.
Godfrey, G., finshg. mr., New Egerton woollen mills co., ld., Dhariwal, Gurdaspur, Punjab.
Godfrey, G. C., persnl. asst. to agent, B.-N. ry., 12, Garden Reach rd., on lve.
Godfrey, H. W., stn.-mr., M. ry. co., Salem, Madras.
Godfrey, J. B., asst. engr., B.-N. ry., Balasore.
Godfrey, J. E., bar.-at-law, high court; *res.*, 13, Pretoria street. [pur, on lve.
Godfrey, J. P., supdt., chf. commsr.'s office, Nag-
Godfrey, J. W., stock verifier, E. B. S. ry., Sealdah. [bay.
Godfrey, M., Miss, asst., Parry, Smith & co., Bom-
Godfrey, M. P., Nagpur.
Godfrey, R., supdt., office of commsr., Chhattisgarh divn., Raipur, C. P. [Chitral.
Godfrey, S. H., maj., I.A., poltl. agt., Dir, Swat &
Godfrey, T. L., Chudderghat, Hyderabad.
Godfrey, T. R., depy. collr. & depy. magte., Cuttack.
Godfrey, V., Hoshangabad. [Burma.
Godfrey, W. C., supdt., land records, Myaungmya,
Godfrey, W. P., acct., office of exmr. of guaranteed ry. accts., Madras.
Godfrey, W. R., tel. mr., govt. tel. dept., Meerut.
Godfrey,—, sergt., clk., office of depy. adit.-genl., Punjab comd., Murree. [Kamptee.
Godfrey-Faussett, P. G., maj., 62nd batty., R. A.,
Godfrey-Faussett, R. F., dist. supdt. of police, Mozufferpore.
Godfry, E., p.-w. inspr., Bassein-Henzada-Letpadan ry., Sinmezwe, Burma.
Godinho, J. A., mangr., money-order & savings bk. dept., G. P. O., Bombay.
Godinho, P., M.A., LL.B, vakil, high court, Bombay.
Godkin, S. R., capt., I.M.S., medl. offr., stn. hosptl., Port Blair, on lve.
Godley, J. C., B.A., inspr. of schls., Rawal Pindi cir., Rawal Pindi.
Godman, A. L., lt., Princess of Wales' Own (Yorkshire regt.), Bombay, on lve.

What is Lalimli?
Digitized by Google

Godman, T. P., lt., 1st Drgns., Lucknow.
Godwin, C. A. C., capt., adjt., 23rd cavy., Nowshera.
Godwin, L. J., mangr., Assam Valley rubber estates, Tezpore, Assam. [Clive st.
Godwin, R. H., asst., Geo. Henderson & co., 100,
Godwin, W. F., M.D., D.Ph., Madras. [Berar.
Godwin-Austen, H., depy. commsr., Amraoti,
Goetz, J., revd., missnry., Basel Evangl. missn., Basarur, South Canara.
Goff, J. B., p.-w. inspr., B.-B. & C. I. ry., Rutlam.
Goff, L. T., capt., 69th batty., R. A., Rawal Pindi.
Goffart, J. B., revd. fr., S.J., vicar, St. Xavier's ch., 68, Bow Bazar street. [Vizagapatam.
Goffin, H. J., revd., missnry., L. M. S., Waltair,
Goggin, A. P., nursg. sister, Q.A.M.N.S., Umballa.
Goheen, J. M., revd., missnry., Amer. Presbyn. missn., Kolhapur, Bombay.
Goheen, —, Mrs., missnry., Amer. Presbyn. missn., Kolhapur, Bombay.
Gohlke, F., revd., missnry., Germ. Evangl. Luthn. Gossner's missn., Jala, Gumla, Ranchi.
Going, J., capt., S. Wales Bordrs., Dalhousie.
Going, T. H., asst. engr., Madras ry., Trichur.
Gold, G. E., asst., Manton & co., 13, Old Court House street.
Golden, F. S., actg. genl. secy., Young Men's Christian assocn., Madras.
Golden, H. C., asst., T. Stanes & co., merchts. & coffee curers, Coimbatore.
Goldenberg, F. H., Mogok. [pore.
Goldie, K. O., lt., squad. offr., 10th Lancs., Cawn-
Goldie, M. L., capt., M.V.O., D.S.O., 25th batty., R. F. A., Bellary. [N.-W. ry., Bhakkar.
Goldie, P. W., shed f'man, loco. & carr. dept.,
Goldingham, R. E. D., lt., R.E., garsn. engr., mily. wks., Quetta. [Mohoba.
Goldney, A. P., asst. traf. supdt., G. I. P. ry.,
Goldney, M., lt., D. C. offr., 51st Sikhs, Kohat, on lve.
Goldney, P., dist. supdt. of police, Mianwali.
Goldney, W. G., depy. inspr.-genl. of police, Eastn. cir., Lahore. [facty., Ossipur.
Golds, W., sergt., soldier mech., foundry & shell
Goldsack, W., revd., missnry., South Australian bapt. missn., Pubna, on furlo. [Jhansi.
Goldsmith, G. M., capt., R.A.M.C., stn. hosptl.,
Goldsmith, H. D., revd., chapln., Trinity chapel, Madras.
Goldsmith, J., revd., treasr., hony. secy. & prinpl., instn. for deaf & mutes, Grant road, Bombay.
Goldsmith, J. F., asst.-surgn., I.S.M.D., civil surgn., Lashio, Burma. [Rangoon.
Goldsmith, M., nursing sister, Q.A.M.N.S.,
Goldsmith, M. G., revd., asst., St. George's ch., Chudderghat, Deccan.
Goldsworthy, S. C., clk., Ralli Bros., Bombay.
Goldthorpe, F. H., capt., offg. squad. comdr., 23rd P. C., Nowshera.
Goll, E. A., agt., Leopold Casella & co., Bombay.
Gollan, D., asst., Hope tea co., ld., Nagrakata, Dooars. [ld., Birpara, Jalpaiguri.
Gollan, J., mangr., Dalgaon divn., Nedeem tea co.,
Gollan, R., mangr., Gandrapara estate, Assam Dooars tea co., ld., Banarhat, Jalpaiguri.
Gollan, W., supdt., govt. botanical gardens, Mussoorie, on lve.
Gombert, A. E., revd. fr., S.J., profsr., Sacred Heart coll., Shunbagavur, Madura.
Gomer, F., inspr., fort police, Fort William.
Gomery, —, Miss, M.D., zen. medl. missnry., C. M. S., Islamabad, Anantnag, Kashmir.
Gomes, Archangel, revd. fr., O.C., R. C. chapln., Shaharanpur. [housie sq.
Gomes, A., clk., office of dir.-genl. of tels., 33, Dal-
Gomes, A. M. S., revd., vicar of Muthupettah, Fishery Coast dist.
Gomes, A. X., hd. clk., depy. chf. engr.'s office, G. I. P. ry., Bombay. [divn., Karachi.
Gomes, B. F., inspg. tel. mr., Sind and Baluchistan
Gomes, C. A., exmr., Caledonian steam printing wks., 3, Wellesley place.
Gomes, C. A., Bankipur. [Dalhousie sq.
Gomes, C. R., signlr., govt. tel. dept., 33,
Gomes, C. X., revd. fr., S.J., asst. R. C. chapln., St. Patrick's ch., Karachi.
Gomes, E. A., asst., Trevellion & Clarke, Allahabad.
Gomes, E. C., asst., Bapt. missn. press, 41, Lower Circular road.
Gomes, E. F., asst.-surgn., I.S.M.D., doing duty, stn. hosptl., Belgaum. [Mines, Mogok.
Gomes, G. N., tel. mr., govt. tels. dept., Ruby
Gomes, G. P., tel. mr., govt. tels. dept., 33, Dalhousie square. [Cawnpur.
Gomes, H. E., asst. engr., Muir mills co., ld.,
Gomes, J. F., clk., depy. chf. engr.'s office, G. I. P. ry., Bombay.
Gomes, J. F., relvg. stn. mr., N.-W. ry., Kotri.
Gomes, L., asst., Halliday st. pumping stn., Calcutta corpn. [mail serv., Rangoon.
Gomes, L., offg. asst., Mandalay sub-divn., ry.
Gomes, L., mech., carr. & wag. dept., E. I. ry., Lillooah. [on lve.
Gomes, L. C., tel. mr., in chge., Ajmere-Merwara,
Gomes, M. J., exmr., Thacker, Spink & co.'s press, 6, Mangoe lane; *res.*, 8, Weston street.
Gomes, N., asst., office of exmr., supply and transpt. accts., Ben. comd.; *res.*, 14, Creek lane.
Gomes, O. C., Lakhimpur.
Gomes, P. C., Shillong. [Girgaum, Bombay.
Gomes, P. M., mangr., P. M. Gomes & co., 16,
Gomes, R., asst., M. S. Hathaway & co., Allahabad.
Gomes, R., Simla. [Ripon lane.
Gomes, R., signlr., govt. tel. dept.; *res.*, 11-1,
Gomes, R. C., chf. jailor, centl. jail, Thayetmyo, Burma. [housie sq.
Gomes, R. S., signlr., govt. tel. dept., 33, Dal-
Gomes, S., clk., genl. traf. mangr.'s office, B.-B. & C. I. ry., Bombay. [Burma.
Gomes, S. P., secy. & engr., muncplty., Mayingyan,
Gomes, T. C., apothy., medl. dept., E. I. ry., Allahabad.
Gomes, W., signlr., govt. tel. dept., Katha, Burma.
Gomes, W. B., platelayer, Calcutta corpn. ry.
Gomes, W. E., asst., Shrager Bros., 28, Dalhousie sq.
Gomes, W. L., supvsr., muncplty., Mandalay.
Gomez, A. E., asst.-surgn., I.S.M.D., stn. hosptl., Secunderabad dist., Secunderabad.
Gomez, J. A., propr., The Western Coast trading agency, Trivandrum. [core.
Gomez, J. B., firm of T. L. Gomez & Sons, Travan-
Gomez, J. M., asst., R. Maclure, Madras.
Gomez, J. W., mech., carr. & wag. dept., E. I. ry., Lillooah. [Cochin.
Gomez, M., hd. mr., Santa Cruz high schl., British
Gomez, O., asst., Macneill & co., Barisal, Backergunge.
Gomez, P. D., supvsr., provncl. surveys, No. 4 party, Bihar recess qrs., Dinapur.
Gomez, S. P., stn. mr., Madras ry., Vizagapatam.
Gomez, T. L., & Sons, genl. merchts., Travancore.
Gomez, W., asst., Andrew & co., Alleppy, Travancore.
Gomm, J. O., asst., Ramsay & co., Madras.
Gompertz, J. F. W., revd., B.A., chapln., St. Andrew's ch., Fyzabad.
Gompertz, R. L. D.; *res.*, 7, Russell street.
Gonarin, Y. M., revd. fr., R. C. missnry., Bangalore.
Gonçalves, J. M., revd. fr., S.J., chapln., R. C. ch. of Our Lady of Mount Carmel, Belgaum.
Gondie, H. A. L., asst.-surgn., I.S.M.D., Belgaum dist.
Gonet, A. J., clk., office of the dir.-genl. of the post office of India, 7, Koila Ghat st.; *res.*, 305, Upper Circular road.
Gonne, H., advte, Karachi.
Gonsalves, A., clk., R. I. M. str. *Clive*, Bombay.
Gonsalves, A. F., Nasik. [Bombay.
Gonsalves, A. P., typist, engr.'s dept., G. I. P. ry.,
Gonsalves, B. F., Anantapur.
Gonsalves, B. L., dr., medl. offr., B. I. S. N. co., ld., Bandra, Bombay.
Gonsalves, C., acct., office of contlr., mily. accts., Punjab comd., Rawal Pindi.
Gonsalves, C., revd. fr., S.J., Rosario cathdl., Mangalore, Canara, South.
Gonsalves, C., asst. secy., muncplty., Cawnpur.
Gonsalves, D. J., engr., West's patent press co., ld., Amraoti, Berar.
Gonsalves, E., Coonoor.

See page 1578.

Digitized by Google

Gonsalves, E. F., asst. exmr., office of acct. genl., mily. dept., 6, Esplanade row, East.
Gonsalves, E. J., asst., Ralli Bros.; *res.*, 143, Balliaghatta road, Sealdah.
Gonsalves, F., asst. to Weber & Schenck, jewellers, Secunderabad. [Lillooah.
Gonsalves, G., mech., carr. and wag. dept., E. I. ry.,
Gonsalves, H., asst., Mason, Hill & Rogers, 19, Chowringhee rd.
Gonsalves, J., mangr., Yemme Goondy coffee estate, Santikoppa, Coorg. [place, East.
Gonsalves, J., asst., Nash & Andrew, 13 & 14, Govt.
Gonsalves, J., asst., British express dairy co., Elphinstone cir., Fort, Bombay.
Gonsalves, J. D., clk., office of pay exmr., Poona.
Gonsalves, J. M., clk., R. I. M. str. *Sladen*, Burma.
Gonsalves, J. P., bandmr., Gondal State, Kathiawar.
Gonsalves, N., asst., The Albert press, Lahore.
Gonsalves, N. A., offg. depy. tel. mr., govt. tel. dept., Cawnpur.
Gonsalves, N. J., asst., photo and litho. bch., survr.-genl.'s office, 14, Wood street.
Gonsalves, P., in chge., leper asylum, Asansol.
Gonsalves, P. L., secy., muncplty., North Canara.
Gonsalves, S. J., B.A., B.L., firm of Chapman & Gonsalves, Ootacamund, Nilgiris.
Gonsalves, U. A., signlr., govt. tel. dept., Cawnpur.
Gonsalvez, D. J. M., clk., port office, Bombay.
Gonsalvez, D. R., asst.-surgn., I.S.M.D., civil surgn., Hirdapur, Madras.
Gonthier, J. B., revd. fr., asst., St. Aloysius' high schl., Vizagapatam.
Gonzaga, M., revd. mother, provnl. suprss., Loreto schl. for girls, Loreto House, 7, Middleton row.
Gonzaga, Sister, St. Joseph's convent, Moulmein.
Gooch, C. A., hd. mr., N.-W. ry., day & night schls. for Europeans & Eurasians, Lahore.
Gooch, F. W., inspr., salt, abkari and reve. dept., N. Arcot.
Gooch, J. S., major, 59th co., R. A., Attock.
Good, E., collr. of customs, port & shipping offr., Chittagong, on furlo.
Good, J., capt., M.B., I.M.S., civil surgn., Sagaing.
Good, Miss, midwife, Allahabad.
Good, W. E., asst. shore purser, B. I. S. N. co., ld., 16, Strand rd.
Goodacre, Wm., & sons, ld., coir mat & matting manfctrs. & genl. merchts., B. Cochin.
Goodair, A. C., sergt., asst. ovsr., govt. harness & saddlery workshop, Perambore, Madras.
Goodall, A., offg. sub-condr., ordnce. dept., Mhow.
Goodall, E., facty. asst., Benares opium agency, Ghazipur.
Goodall, F., asst., Arracan co., ld., Rangoon.
Goodall, F. E., clk., p. w. d., govt. of India.
Goodall, F. E., clk., office of dir.-genl. of army remount, Simla.
Goodall, H. B., bar.-at-law, Mussoorie.
Goodall, H. C. A., supdt., govt. tel. dept., on lve.
Goodall, H. H., agt., W. Goodacre & sons, ld., B. Cochin.
Goodall, P. J., asst., saddlery dept., Watts & co., 5, Wellesley place. [Bareli.
Goodall, R., agent, bank of Upper India, ld.,
Goodbody, C. M., capt., I.M.S., supdt. and medl. offr., centl. jail, Midnapur. [Shillong.
Goodburn, C., depy. postmr.-genl., Assam,
Goodburn, F., offg. sub-condr., arsenal, Allahabad.
Goodchild, E., revd, B.A., river chapln., Calcutta Diocesan Seamen's missn.; *res.*, 6, Clyde row, Hastings. [ry., Bombay.
Goode, R. F., actg. chf. store-kpr., B.-B. & C. I.
Goode, S., capt., Bedf. regt., Jhansi. [bhunga.
Goode, S. W., I.C.S., asst. magte. & collr., Dur
Goodenough, H. L., maj., I.A., asst. poltl. supdt., Hill tracts, Meywar. [Suri.
Goodeve, A., I.C.S., dist. and sess. judge, Birbhum,
Goodeve, L., 2nd-lt., R. Scot. Fus., Bareilly.
Goodfellow, A. F., asst., Hope tea co., ld., Nagrakata, Dooars.
Goodfellow, B., Miss, missnry., Canadian Presbyn. missn., Ujjain, Gwalior.
Goodfellow, N. G. B., lt., offg. D. C. comdr. & qr.-mr., 128th Pioneers, Quetta.
Goodfellow, R. C., capt., comdt., 42nd pony cart train cadre, Bareilly.
Goodger, G., mangr., Misquith & co., Rangoon.
Goodger, H., asst. loco. f'man, Burma rys., Yamethin, Burma. [Rangoon.
Goodger, W., asst., Mason, Trevillion & Hunt,
Goodhall, E. J., condr., supply & transpt. corps, Rangoon.
Goodings, G. A., asst., in chge., shipping & forwdg. dept., Coutts & co., Bombay.
Goodlet, J., asst., Central jute mills co., ld., Ghoosery, Howrah.
Goodliffe, F. F., asst., Barnett Bros., Rangoon.
Goodman, A. E., revd., missnry., C. M. S., Masulipatam, Madras.
Goodman, J., asst., Anderson, Wright & co., 22, Strand road; *res.*, 235, Lower Circular road.
Goodman, W., hony.-lt., hd. ovsr., s. a. a. facty., Dum-Dum.
Goodman, W. J., supvsr., mily. wks., Landour.
Goodwill, F., revd., missnry., Wesleyan Tamil missn., Bangalore. [Pretoria street.
Goodwin, A. E., acct., Martin & co.; *res.*, 13,
Goodwin, C. R., mill mangr., Gonesh flour mills co., ld., Delhi.
Goodwin, E., Miss, Furakhabad. [Lahore.
Goodwin, E., Mrs., asst., Punjab dairy supply co.,
Goodwin, E. W., asst., Howe & Trunkett, 29, Pollock street. [Mangoe lane.
Goodwin, F., asst., Calcutta aërated water co., 25,
Goodwin, F., loco. supdt., R. M. ry., Ajmere.
Goodwin, —, Miss, missnry., ch. of Eng. zen. missn., Dalhousie.
Goodwin, R. N., mangr., *Englishman* press; *res.*, 235-2, Lower Circular road.
Goodwin, R. W., asst., tannery dept., govt. boot & army equipt. facty., Cawnpur.
Goodwin, T. A., hony.-lt., asst. engr., M. W. S., Bombay, on lve.
Goodwin, W. R. P., lt., R.A.M.C., offg. persnl. asst. to P. M. O., Punjab comd., Murree.
Goodwyn, A., nrsg. sister, Q.A.M.N.S., Umballa.
Goodwyn, J. H., maj., Welsh regt., Quetta.
Goodwyn, N. J., bt.-lt.-col., D.S.O., inspr. of gymnasia in India, Simla. [Vizagapatam.
Gookey, E., Miss, missnry., L. M. S., Waltair,
Goolzad, C. M. Carapiet, firm of Goolzad & Son, Kusunda, Manbhum. [*Clive street.*
Gooplu, R. C., & Sons, chemists & druggists, 81.
Goostoo Behary Bhur, tailors, &c., 92-2, *Upper Chitpur road.*
Gorakhpur bank, ld., Gorakhpur.
Gordon & co., merchts., forwdg. and genl. commsn. agts., 37, *Apollo street, Bombay.*
Gordon, Alex., finshg. ovsr., Standard jute co., ld., Tittaghur. [4, Mangoe lane.
Gordon, A. D., asst., Williamson, Magor & co.,
Gordon, A. E. B., acct., H. M.'s mint, Bombay.
Gordon, A. M., Mrs., M.D., missnry., Foreign Christian missnry. socy. of U. S. A., Mungeli, Bilaspur.
Gordon, A. N., dist. supdt. of police, Bahraich.
Gordon, B. G. R., lt., R. War. regt., Quetta.
Gordon, C. E., asst., Shaw, Wallace & co., 20, Strand road. [ry., Asansol.
Gordon, C. F. G., asst. dist. loco. supdt., E. I.
Gordon, C. H., asst., Assam tea co., Gelakey, Nazira, Assam. [Mozufferpur.
Gordon, C. H., mangr., Singhia ind. con., Lalganj,
Gordon, C. H., dist. supdt. of police, U. P., on lve.
Gordon, C. S., firm of Gordon & co., Bombay.
Gordon, C. T., asst., Gourepore co., ld., Naihati.
Gordon, C. W. E., lt., R. Highrs., Solon.
Gordon, D. M., asst. poltl. offr., Karenni, Loikaw, S. Shan States, Burma.
Gordon, D. R., revd., missnry., United Presbyn. ch. of America, Gurdaspur.
Gordon, D. R., Mrs., missnry., United Presbyn, ch. of America, Gurdaspur.
Gordon, D. R. W., lt., D. C. offr., 2-10th Gur. rifles, Maymyo, Burma.
Gordon, E. B. Dukoff, B.A., depy. collr., Almora.
Gordon, E. L., chf. inspr. of abkari, Poona.
Gordon, E. M., revd., missnry., Foreign Christian missnry. socy. of U. S. A., Mungeli, Bilaspur.

What is Lalimli?
Digitized by Google

Gordon, E. R., maj., the 9th (Queen's Royal) Lancers, Rawal Pindi.
Gordon, F., clk., Ralli Bros., Bombay.
Gordon, F., supdt., Hyderabad Central jail, Hyderabad, Deccan.
Gordon, F., asst., Kemp & co., Bombay.
Gordon, F. Dukoff, M.A., depy. acct.-genl., Punjab, Lahore. [Bombay.
Gordon, F. F., firm of Gordon, Hughes & co.,
Gordon, F. G. D., hd. clk., muncplty., Allahabad.
Gordon, G., I.C.S., dist. and sess. judge, Champaran.
Gordon, G., firm of Geo. Gordon & co., Rangoon.
Gordon, George, & Co., merchts., 29, *Strand road, Rangoon.*
Gordon, G., revd., missnry., M. E. missn., N.-W. India conference, Khirya.
Gordon, G. A., clk., commsr.'s office, Tenasserim divn., Moulmein.
Gordon, G. A. S., capt., squad. offr., 13th Lancs., Jhelum, on lve.
Gordon, G. C., range offr., forest dept., Rayaghada, Vizagapatam.
Gordon, G. Grant, mangr., Teesta valley tea co., ld., Rungli Rungliot, Darjeeling.
Gordon, G. M., sub-edtr., *Advocate of India*, Gordon, Hughes & co., Bombay.
Gordon, G. M., mangr., Thomas Luke & co., ld., and consul for Belgium, Norway & Sweden, Aden.
Gordon, G. S., lt., East York. regt., Shwebo.
Gordon, H., asst., Singhea ind. con., Lalgunge, Mozufferpore.
Gordon, H., Hyderabad. [on lve.
Gordon, H. C., dist. supdt. of police, Assam,
Gordon, H. F., lt., 18th Tiwana Lancs., offg. a.-d.-c. to genl. offr. comdg., 6th (Poona) divn., Poona.
Gordon, Hughes & Co., proprs. & publishers, "Advocate of India," Elphinstone circle, Bombay.
Gordon, I. H., lt., D. C. offr., 56th infy., Kohat.
Gordon, J., tel. mr., govt. tel dept., Katha, Burma.
Gordon, J., erecting shop f'man, loco. dept., E. I. ry., Jamalpur.
Gordon, J., supdg. engr., I. G. S. N. co., ld.; *res.*, 44, Garden Reach road.
Gordon, J. A., & Co., stevedores, etc., 46, *Dalhousie street, Rangoon.*
Gordon, J. A., firm of Gordon and Vogiazis, Rangoon. [Karachi.
Gordon, J. D., revd., B.D., chapln., ch. of Scot.,
Gordon, J. D., mangr., office of pte. secy. to H. E. the govr. of Madras.
Gordon, J. F. S., lt., R. Scots, Kamptee.
Gordon, J. G., 2nd-lt., R. I. Fus., Rawal Pindi.
Gordon, J. G. B., lt., R. Scots Fus., Bareilly.
Gordon, J. H., asst., Bathgate & co.; *res.*, 25, Chowringhee road.
Gordon, J. L. R., capt., D. C. comdr., 15th Ludhiana Sikhs, Mooltan.
Gordon, J. M., p.-w. inspr., R.-M. ry., Fatehgarh.
Gordon, J. P., Miss, missnry., Amer.-Marathi missn., Wai, Satara.
Gordon, J. R. Dukoff, hd. mr., govt. high schl., Moradabad.
Gordon, L., 2nd-lt., Gordon Highrs., Peshawar.
Gordon, L., attorney, Erode, Coimbatore.
Gordon, L. A., lt.-col., comdt., 32nd Lancs., comdg., Loralai. [bad.
Gordon, L. A. C., maj., 78th batty., R. A., Nasira-
Gordon, L. C., maj., 86th co., R. A., Mooltan.
Gordon, L. G. F., maj., 69th batty., R. A., Rawal Pindi.
Gordon, P. G., asst., Doom-Dooma tea co., ld., Doom-Dooma, Lakhimpur.
Gordon, P. J., maj., I.A., supdt., forest surveys, Dehra Dun. [Jullundur.
Gordon, R. E., lt., actg. paymr., Northn. regt.,
Gordon, R. F. C., maj., I.A., on spcl. duty in the office of the depy. inspr.-genl., mily. police, Burma, Rangoon. [abad.
Gordon, R. G., I.C.S., asst. magte. & collr., Ahmed-
Gordon, R. N. S., lt., asst. comdt., Burma mily. police batn., Myitkyna.
Gordon, R. S., lt., D. C. offr., adjt., 57th Wilde's rif., Peshawar. [Bombay.
Gordon, R. W W., comdr., R.I.M., asst. port offr.,
Gordon, S. C., Chumparan.
Gordon, S. D., bt.-col., comdt., 13th Duke of Connaught's Lancs., Jhelum.
Gordon, S. V. L. DeM., asst. dist. supdt. of police, Moradabad. [Burma.
Gordon, V. H., asst. dist. supdt. of police, Toungoo,
Gordon, Woodroffe & Co., merchts., agts. & bankers, 21, *North Beach, Madras, & Vizagapatam.*
Gordon, W. D., offg. sub-condr., supply & transpt. dept., Ferozepore. [ry., Lillooah.
Gordon, W. P., mech., carr. and wag. dept., E. I.
Gordon-Canning, F. W., mang. partner, Pursa ind. con., Bettiah, Chumparan.
Gordon-Ralph, J. B., exe. engr., Rajshahi divn., p. w. d., Saidpur, Rangpur.
Gordon & Vogiazis, hide merchts., 46, *Dalhousie street, Rangoon.*
Gore, C., asst., Suddia Road tea co., ld., Bara Hapjan, Assam.
Gore, E. B., tel. mr., govt. tel. dept., Agra.
Gore, F. W., mangr., Sepon divn., Moran tea co., ld., Moran, Sibsagar, Assam.
Gore, G. C., tel. mr., govt. tel. dept., Rawal Pindi.
Gore, L. A., tempy. 3rd engr., R. I. M. str. *Guide.*
Gore, —, Miss, missnry., ch. of Eng. zen. missn., Andul. [Ahmedabad.
Gore-Brown, S., 2nd-lt., 4th batty., R. A.,
Gore-Browne. H., asst., Bombay-Burma tradg. corpn., ld., Rangoon.
Gorey, E. T., Miss, asst. tchr., St. Stephen's schl., Hastings, Kidderpore. [lane.
Gorey, H. R., asst., Ralli Bros., 1 & 2, Church
Goring, F. G., 2nd-lt., R. Suss. regt., Rawal Pindi.
Goring, W., maj., 2nd-in-comd., 3rd Hussars, Sialkot.
Goring-Jones, M. D., capt., adjt., Nagpur volr. rif., Nagpur, C. P.
Gorio, G., dr., D.C.L., consul for Italy, Bombay.
Goris, A., revd. fr., S.J., R. C. missnry., Trichinopoly. [Budge.
Gorman, D., asst., Budge-Budge jute mills, Budge-
Gorman, J., sub-edtr., *Bombay Gazette* press, Bombay.
Gorman, J., supvsr., mily. works, Bombay.
Gorman, J., Allahabad.
Gorman, J. M., supdt., post office, Hazaribagh.
Gorman, P. J., offg. presdy. postmr., 25, Dalhousie sq., West.
Gorman, W. M., ex. asst. supdt., No. 3 party, topgl. survey of India, Prome, Burma.
Gormanly,—, Miss, tchr., Sacred Heart college, Bangalore.
Gormanly, P., Agra.
Gormanly, P. J., asst.-surgn., I.S.M.D., A. 22 Brit. field hosptl., Sikkim.
Gorrie, W., dock mr., P. C. Docks, Kidderpore.
Goss, C. H. A., asst., Gillanders, Arbuthnot & co.; *res.*, 240, Lower Circular road.
Goss, C. P., asst., signs per pro., G. F. Kellner & co.; *res.*, 8-1, Loudon street. [Rangoon.
Goss, C. R., asst., Bulloch Bros. & co., ld.,
Goss, E. H. A., asst., Bombay-Burma trading corpn., ld., Maymyo, Burma.
Goss, J. C., asst. shore purser, B. S. I. N. co., ld., 16, Strand road. [Rangoon.
Goss, J. D. L., asst., Gillanders, Arbuthnot & co.,
Goss, J. S., postmr., Agra.
Goss, P. M., asst., Breakwell & co., 171—176, Dhurrumtollah street.
Goss, R., asst., Darjeeling tea co., ld., Ging, Lebong, Darjeeling. [Dim, Dooars.
Goss, W., mangr., Bullabarrie tea assocn., Dam
Gosse, W. H., lt., 73rd batty., R. A., Jubbulpur.
Gosset, C. B., lt., D. C. offr., 8th Rajputs, Barrackpore.
Gostling, David, F.R.I.B.A., firm of Gostling, Chambers & Fritchley, 1, Medows st., Bombay.
Gostling, Chambers & Fritchley, mill and genl. architects & civil engrs., 1, *Medows street, Bombay.* [Howrah.
Gostwyck, H. H. G., jr. engr., constrn., E. I. ry.,
Gott, G. A., lt.-col., comdt., 37th Lancs., comdg., Fort Sandeman.
Gotting, C., Allahabad.
Gotting, C. E., mangr., G. E. hotel, Allahabad.

See page 1578.

Digitized by Google

Gotting, H. W., asst. mangr., G. E. hotel, Allahabad.
Gotting, —, asst., E. A. Cline & co., Allahabad.
Gotz, J., revd., missnry., Basel Ger. Evangl. missnry. socy., Basrur.
Gotzsche, V., revd., missnry., Danish Evangl. Luthn. missn., Nellikuppam, S. Arcot.
Goubert, J., revd. fr., S.J., profsr., St. Xavier's coll., 10 & 11, Park street.
Goudge, J. E., I.C.S., settlmt. officer, Bundelkhand states. [danga divn., Dooars.
Goudge, W. F., asst., Dooars tea co., ld., Baman-
Goudie, J., stn.-mr., M. ry. co., Cannanore.
Goudie, R., asst., Howrah iron wks., Howrah.
Goudie, W., revd., missnry., Wesleyan missn, Tiruvallur, Madras. [depn., America.
Gough, C. H. H., maj., army remount dept., on
Gough, C. M., revd., M.A., missnry., C. M. S., Narowal.
Gough, E., store-sergt., arsenal, Karachi. [Mir.
Gough, G. B., capt., D. C. offr., 20th P. I., Mian
Gough, G. F. B., lt., R.E., comdr., No. 2 co., 1st S. & M., Rawal Pindi.
Gough, G. H., A.R.S.M., M.I.M.E., offg. inspr. of mines in India, 6, Dacre's lane.
Gough, H., asst. to the inspr.-genl. of dist. police & jails, Kyratabad, Hyderabad, Deccan.
Gough, H., sub-inspr. of police, govt. dockyard, Bombay. [manshah.
Gough, H. A. K., capt., I.A., vice-consul, Ker-
Gough, J. S., p.-w. inspr., A.-B. ry., Dimapur.
Gough, W. G. K., lt., stn. staff offr., Fort Lockhart.
Gould, A., asst. Ralli Bros., 1 & 2, Church lane.
Gould, A., sub-condr., sub-divnl. comdr., 25th mule corps, supply & transpt. dept., Shwebo, Burma.
Gould, A. R., revd., Ludhiana.
Gould, F. H., 2nd-lt., Midd'sx regt., Thayetmyo.
Gould, G., lt., East Surrey regt., Lucknow.
Gould, H. C., *res.*, 1, Wood street.
Gould, J., capt., M.B., I.M.S., medl. offr., 14th Jat L., Bareilly. [Udarbund, Cachar.
Goulden, A. A., mangr., Rangamattee tea co., ld.,
Goulden, F., lce.-corpl., clk., office of the asst. adjt.-genl., Belgaum. [Macleod st.
Goulden, W. E., asst., Walter Bushnell; *res.*, 2,
Gouldie, E., asst., Comyn, Bush & co., Madras.
Goulding, F., hd. clk., office of depy. commsr., D. I. Khan. [Lahore.
Goulding, H. R., asst. secy. to fincl. commsr.,
Goulding, J. M., asst., Sarda silk con., Berhampur divn., Murshidabad. [ry., Chittagong.
Goulding, J. W., weighing machine inspr., A.-B.
Gouldsbury, J. R. E., advte., Lahore.
Gouldsmith, A., capt., Royal Sussex regt., Rawal Pindi. [co., Madras.
Gouldy, E. C., asst., Madras burial & monumental
Goulishambaroff, J. G., mangr., A. J. Mantachelf & co.: *res.*, 7, Kyd street. [Cawnpore.
Goulstone, E. E., supdt., water-works, muncplty.,
Goulter, E., boiler-maker, loco. dept., B. & N.-W. ry., Samastipur.
Gourju, P. E., mangr., L. Payen & co., Berhampore, Murshidabad. [Assam.
Gourlay, C. A., lt., I.M.S., civil surgn., Manipur.
Gourlay, W. R., I.C.S., offg. pte. secy. to H. H. the Lieut.-Govr., Bengal.
Gourlie, J., lt., squad. offr., 38th C. I. H., Goona.
Gout, P. J., lt., D. C. offr., 94th Russell's infy., Poona. [rif., Abbottabad.
Govan, D. M., lt., D. C. offr., 1-5th Gurkha
Govan, H. M., secy. & supdt. of works, muncplty., Akyab, Burma.
Govan, P. D., coach builder, Cook & co., 182, Dhurrumtollah street.
Govan, W., asst., Kilburn & co., 4, Fairlie place.
Goveas, D. R., revd. fr., R. C. chaplu., Condapur, S. Canara. [Rajputana.
Gover, A. A., actg. supdt. of police, Jeypore,
Gover, Alfred G., bar.-at-law, Madras.
Gover, C. R., lt., 75th Co., R. A., Katapahar, Darjeeling.
Gover, W. A., lt., D. C. offr., 7th Duke of Conn.'s Own Rajputs, Lucknow.
Govt. art. gallery, 28, *Chowringhee road.*
Govt. bakery, Hastings.
Govt. boot and army equipment factory, Cawnpur.
Govt. botanical gardens, Saharanpur, Mussoorie, & Sibpur, Howrah.
Govt. cattle farm, Hissar. [*drava.*
Govt. central distillery, Burdwan, Poona & Mun-
Govt. central press, 8, *Hastings street.*
Govt. cinchona cultivation, P. O. Sonada, garden at Mungpoo. [5, *Strand road.*
Govt. consignments, office of. Somerset buildings,
Govt. dairy & farm, Bareilly &}Poona.
Govt. emigration agent, British Fiji & Grenada. 21, *Garden Reach road.* [*pur.*
Govt. gunpowder factory, Ishapur, near Barrack-
Govt. museum, Pantheon road, Egmore, Madras.
Govt. museum & public garden, Travancore, Madras.
Govt. shipping office, 15-1, *Strand road.*
Govt. tel. dept., 33, *Dalhousie square, South.*
Govt. tent supply co., Fatehgarh & Farukhabad.
Gow, A., asst., Seebpore jute manfctg. co., ld., Seebpore, Howrah. [rah.
Gow, D., asst., Ganges manfctg. co., ld., How-
Gow, E. A., Miss, insprss. of girls' schl., Northn. cir., Waltair, Vizagapatam.
Gow, E. C., asst., Higginbotham & co., Madras.
Gow, H. Butt, asst., Bagracote tea co., ld., Pillans' Hat, Dooars. [Madras.
Gow, H. E., mangr., bch., Spencer & co., ld.,
Gow, I. C., Miss, missnry., United Free ch. of Scot. missn., Jaipur. [*buildings.*
Gow, J., & Co., jute fabric merchts., 1, *Commcl.*
Gow, J., firm of J. Gow & co., Scotland.
Gow, J. A., mangr., Spencer & co., ld., Bangalore.
Gow, J. F., 1st mate, port commsrs.' lightship, port, approach dept. [schl., Bangalore.
Gow, M. A., Miss, hd. mrs., Bishop Cotton girls'
Gow, W. C., secy., muncplty., Amritsar.
Gow, W. P., mangr., Highfield coffee estate, Yercaud, Salem.
Gowan, H. C., I.C.S., asst. commsr., on spcl. duty, sectt., C. P., Nagpur. [Akyab.
Gowan, H. M., secy. & supdt. of wards, muncplty.,
Gowan, J., asst. supdt., Railway mail service, 1st sub-divn., Ujjain, Ajmere.
Gowan, J. W., asst., office of commsr., Kumaon divn., Naini Tal.
Gowan, W., mang. propr., Mavinhulli coffee estate, Saklaspur, Hassan.
Goward, E. Albert, firm of Walker, Goward & co.; *res.*, 35, Park road, Barrackpore.
Gowe, W. F., engr., Steel Bros. & co., ld., saw mill, Amherst, Burma.
Gower, C. C. Leveson, maj., squad. comdr., 31st Duke of Conn's. Own Lancers, Deesa.
Gownden, B., mang. propr., Coonoor tea estate, Coonoor, Nilgiris.
Gownden, Rungiah, & Co., proprs., Nilgiri brewery & forwarding agents, Ootacamund, Nilgiris.
Goyder, G. B., govt. exmr. of accts., Burma rys., Rangoon.
Grabowski, O. A., asst., signs per pro., Thomsou, Lehzen & co., 6 & 7, Bentinck street; *res.*, 6, Upper Rawdon street.
Grace, C. H. C., capt., stn. staff offr., Ahmednagar. [Bombay.
Grace, F. C., asst., Whiteaway, Laidlaw & co.,
Grace, H. G., 2nd-lt., R. Scots, Kamptee.
Grace, R. S. Hamilton, lt., Dur. L. I., Secunderabad.
Gracey, H. K., I.C.S., settmt. offr., Cawnpur.
Gracey, S. W., I.C.S., offg. divnl. & sess. judge, Peshawar divn., Peshawar. [Lahore.
Gracey, T., lt., R.E., asst. traf. supdt., N.-W. ry.,
Gracias, E. A., clk., office of contlr., mily. accts., pay bch., Punjab comd., Rawal Pindi.
Gracias, J. A. Ismael, profsr., Lyceu Nacional, Goa.
Gracias, H. D., asst. exmr., office of contlr., mily. accts., Punjab comd., Rawal Pindi, on depn.
Gracie, D., p.-w. inspr., G. I. P. ry., Sohagpur.
Gradon, A. F., consvr. of forests, Jubbulpur, C. P.
Grady, H. O., driver-in-chge., running shed, R.-M. ry., Sojat.
Grady, O., asst. stn.-mr., N.-W. ry., Meerut city.
Graeme, D. H., capt., Seaf'th Highrs., Nasirabad.
Graeme, J. H. lt., R.E., garsn. engr., mily. wks., Mhow, C. I.

What is Lalimli?
Digitized by Google

Graetsch, F., revd., missnry., Germ. Evangl. Luthn. Gossner's missn., Jorhat, Assam.
Graetsch, Fred., missnry., Germ. Evangl. Luthn. Grossner's missn., Gumla, Ranchi.
Graham & Co., merchts. & agents, 9, *Clive street.*
Graham, A. E. C., asst. engr., S.-P. ry., Jalalabad.
Graham, A. K., sub-mangr. Con. tea and lands co., ld., Kalighat, Sylhet.
Graham, A. M., lt., D. C. offr., 1-5th Gur. rifles, Abbottabad.
Graham, A. R. A., steward, genl. hosptl., Rangoon.
Graham, A. S., Miss, lady supdt., Ramsay hosptl., Naini Tal.
Graham, B. C., lt., D. C. offr., 30th P. I., Jhelum.
Graham, B. F., Miss, B.A., missnry., Amer. Presbyn. missn., Kodoli, Bombay.
Graham, C., customs prev. offr., Rangoon.
Graham, C., lt., The Northamp. regt., Jullundur, on lve.
Graham, C., blacksmith f'man, Burma rys., Insein.
Graham, C. A., tel. mr., govt. tel. dept., Quetta.
Graham, C. A., asst., Grindlay & co., 11, Hastings street; *res.*, 46, Park street.
Graham, C. A. L., lt., subltn., 24th Hazara mtn. batty., R. A., Chitral.
Graham, C. J., Patna.
Graham, C. P., lt., squad. offr., 28th L. cavy., signlg. class, Poona. [Bally.
Graham, C. T., mangr., Ganges Valley bone mill,
Graham, C. W. N., firm of Graham & co., 9, Olive street.
Graham, Donald. & Co., merchts. & agts., Karachi.
Graham, D., asst., Kanknarrah co., ld., Kanknarrah. [Howrah.
Graham, D., shipwright, port commsrs.' workshop,
Graham, D. N., firm of W. & A. Graham & co., Bombay. [Poona.
Graham, D. S., lt., D. C. offr., 114th Mahrattas,
Graham, E., & Co., army agents, wine & genl. merchts., &c., Faizabad.
Graham, E., firm of E. Graham & co., Faizabad.
Graham, E., South Arcot.
Graham, E. C., Faizabad.
Graham, E. C. O., mangr., Tumsong tea este., Chongtong, Darjeeling.
Graham, F. J., asst. secy., S. I. ry., Trichinopoly.
Graham, G., store-sergt., ordnce. dept., Rangoon.
Graham, G. D., asst., Jeajuri tea estate, Chapanalla, Nowgong, Assam.
Graham, G. D., depy. inspr.-genl. of police, L. P., S. & E. range, on lve.
Graham, G. D., mangr., signs per pro., Samuel Fitze & co., ld., Bombay. [C. P.
Graham, G. E. R., I.C.S., asst. commsr., Raipur,
Graham, G. H. I., capt., The Devonshire regt., Shahjehanpur.
Graham, G. R., 2nd-lt., D. C. offr., 112th infy., on duty in Burma.
Graham, G. R., asst., firm of J. O'Connor, Naini Tal.
Graham, J., agt., Irrawaddy Flotilla co., ld., Mandalay. [Rangoon.
Graham, J., engr., Bulloch Bros. & co., ld.,
Graham, J., special bridge engr., G. I. P. ry., Bombay.
Graham, James, wvg. mr., Ahmedabad spg. and wvg. co., ld., Shahpore, Ahmedabad.
Graham, J. A., revd., M.A., missnry., ch. of Scot. missn., Kalimpong, Darjeeling. [Coorg.
Graham, J. A., asst., Halliry coffee estate, Mercara,
Graham, J. C., shed offr., port commsrs.' jetties.
Graham, J. D., capt., M.B., I.M.S., medl. offr., 4th Lancs., Allahabad. [Howrah.
Graham, J. F., I.C.S., jt.-magte. & depy. collr.,
Graham, J. N., firm of Graham & co., Europe.
Graham, J. P., revd., missnry., Amer. Presbyn. missn., Kodoli, Bombay.
Graham, J. S., 2nd-lt., Dorset. regt., Ferozepur.
Graham, J. St. J., firm of W. & A. Graham & co., Bombay.
Graham, L., I.C.S., asst. magte. & collr., Dharwar.
Graham, L. S., asst. opium agt., Kachla, Budaon.
Graham, —, Miss, lady supdt., Walter zen. hosptl., Meywar. [Rangoon.
Graham, —, Miss asst., Mason, Trevillion & Hunt,
Graham, —, Mrs., matron, La Martinière girls' schl., 6, Rawdon street.
Graham, M., supdg. engr., Albion foundry & engrg. wks., Seebpur, Howrah.
Graham, P., acct., Murray & co., ld., Naini Tal.
Graham, P. C., refinery supdt., The East India distilleries & sugar factories, ld., Nellikuppam, S. Arcot.
Graham, R., sub-condr., d'ftsman, office of qr.-mr.-genl. in India, intell. bch., Simla.
Graham, R., asst., Mackenzie & co., Rangoon.
Graham, R., asst., Finlay, Muir & co., 1, Clive street. [Lillooah.
Graham, R., mech., carr. & wag. dept., E. I. ry.,
Graham, R. A., I.C.S., secy. to the commsr., salt abkari and septe. reve. depts., Madras.
Graham, R. B., capt., asst. comdt., mily. police batn., Loilem, S. Shan States. [street.
Graham, R. C., asst., Llewelyn & co., 51, Bentinck
Graham, R. C. D., capt., 79th batty., R. A., Cawnpur. [Mogok, Burma.
Graham, R. S., asst., Burma ruby mines, ld.,
Graham, S. B., maj., offg. D. C. comdr., 74th Punjabis, Saugor.
Graham, T. W., mangr., Tarapore tea co., ld., Burtoll, Dewan, Cachar.
Graham, W., mangr., Ladrum tea estate, Peermaad, Travancore. [E. B. S. ry., Kanchrapara.
Graham, W. A., f'man of foundry, workshops,
Graham, W. & A., & Co., merchts. and shipping agts., Parsee Bazar street, Bombay.
Graham, W. C., bar.-at-law; *res.*, Garden Reach road. [on lve.
Graham, W. F., lt., K. O. S. Bordrs., Mandalay,
Graham, W. F., I.C.S. (retired), Madras.
Graham, W. L., firm of Donald Graham & co., Karachi.
Graham, W. S., hd. clk., Bank of Madras, Ootacamund, Nilgiris.
Grahame & Co., coach builders, Mount road, Madras; branch at Pondicherry.
Grahame, W. F., I.C.S., settmt. offr., Shwebo, Burma.
Grahame, W. H. H., asst. acct., National Bank of India, ld., 104, Clive street.
Grain supplying co., importers & exporters of produce, 44, *Moti Lal Seal's street.*
Grainger, T., lt.-col., I.M.S., civil surgn., Mozufferpur.
Gramigna, Petronius, rt. revd. dr., bishop, R. C. diocese, Allahabad. [Dharwar.
Gran, A., revd., missnry., Basel Germ. Evangl.
Grand, J., revd. fr., priest, monastary, Pheringhipuram, Madras. [bldgs.
Grandage, A., firm of Bindloss & co., 2, Commcl.
Grange, C., Cawnpur.
Grange, D. C., asst. stn. mr., O. & R. ry., Lucknow.
Grange, H., revd. fr., S.J., procurator, St. Joseph's coll., Trichinopoly.
Granger, C. C., clk. of wks., E. B. S. ry., Mogalhat.
Granger, J. O., revd., missnry., Foreign Christian missnry. socy. of U. S. A., Harda, C. P.
Granger, J. O., Mrs., missnry., Foreign Christian missnry. socy. of U. S. A., Harda, C. P.
Granger, T. A., capt., M.B., I.M.S., medl. offr., 6th Gur. rifs., Abbottabad.
Granger, V., revd. fr., R. C. missnry., Thonzeh, Burma. [Ye-U., Burma.
Granie, E., revd. fr., R. C. missnry., Chanthaywa,
Grant, A., depy. audtr., B.-N. ry., 13, Garden Reach road. [Bakloh.
Grant, A., maj., D. C. comdr., 2-4th Gur. rifles,
Grant, A., bar.-at-law, Toungoo, Burma.
Grant, A., firm of Grant & Catherwood, Rangoon.
Grant, A., capt., D.S.O., 12th Lancs., Umballa, on lve.
Grant, A., supdt., U. P. of Agra & Oudh sectt., Allahabad.
Grant & Catherwood, *merchts. & insce. agts.*, 7, *Phayre street, Rangoon.*
Grant & Co., booksellers and publishers, 5, *Suryanarayana street, Royaporam, Madras.*
Grant & Greatorex, attorneys & solicitors, Madras.
Grant, A. E., asst. loco. f'man, O. & R. ry., Saharanpur.
Grant, A. H., asst., Muir mills co., ld., Cawnpore.

See page 1578.
Digitized by Google

Grant, A. H., B.A., I.C.S., N.-W. F. Province, Peshawar, on furlo.
Grant, A. S., lt., D.S.O., R. Highrs., Solon.
Grant, C., revd., M.A., actg. prinpl., C. M. S. Divinity schl., Kapasdanga, Nadiya.
Grant, C., lt.-col., depy. asst. adjt.-genl., British Army schl., Simla.
Grant, C. F., I.C.S., sub-divnl. offr. & asst. commsr., Yewangyaung, Magwe, Burma.
Grant, C. J. W., maj., V.C., D. C. comdr., 2nd-in-comd., 22nd Punjabis, Bhamo.
Grant, C. W., I.C.S., asst. magte., Shajehanpur.
Grant, D. St. J. D., lt.-col., M.A., M.D., I.M.S., cheml. exmr. to govt. & profsr. of chemistry, medl. coll., Lahore, on lve.
Grant, E. J., clk., office of dir.-genl. of ordnce., Simla. [Mir.
Grant, E. P., lt., squad. offr., 25th cavy., Mian
Grant, E. R., p.-w. inspr., N.-W. ry., Lahore.
Grant, F., asst. engr., B. I. S. N. co., ld.; *res.*, 20, Watkin's lane, Howrah. [Burma.
Grant, F., asst. engr., p. w. d., Pakkoku divn.,
Grant, F. C., maj., asst. agt. to the govr.-genl. in C. I., Agar.
Grant, G., asst., office of supdt., army clothing, Bengal, 20, Belvedere rd., Alipur.
Grant, G., asst., Luckwah tea co., ld., Luckwah, Sibsagar, Assam.
Grant, G. P., lt., D.S.O., D. C. offr., 106th Hazara Pioneers, Quetta.
Grant, G. R., mangr., Pathecherra tea estate, Kumbir, Cachar.
Grant, H., mangr., Bengal United tea co., ld., Arnakhall divn., Monacherra, Cachar.
Grant, H. A., lt., Leicester. regt., Belgaum.
Grant, H. A. G., asst., Sagrampore ind. con., Sagrampore, *vid* Sultangunge.
Grant, H. F. L., lt., R.A., asst. inspg. offr., Kashmir impl. service arty., Gilgit.
Grant, H. P., Bombay.
Grant, H. T. E. J., yard f'man, E. I. ry., Asansol.
Grant, I. H., maj., I.A., offg. cant. magte., Agra.
Grant, J., asst., Khardah co., ld., Khardah.
Grant, J., engr., Arracan co., ld., Rangoon.
Grant, J. A., asst., Gaddum & co., Bombay.
Grant, J. A., chf. d'ftsman. loco. dept., Burma rys., Insein. [rifs., Shillong.
Grant, J. D., lt., D. C. offr., qr.-mr., 8th Gur.
Grant, J. D., ovsr., p. w. d., Naini Tal.
Grant, J. F., mangr., Assam tea co., Mohokotie, Assam, on furlo. [ry., Rewari.
Grant, J. G., driver-in-chge., running shed, R.-M.
Grant, J. P., col., I.A., survey and settmt. commsr. and supdt., Inam settmts., Bangalore, Mysore.
Grant, J. P., ovsr., E. B. S. ry., Sealdah.
Grant, J. R., inspr. and weighman, port commsrs.
Grant, J. W., stn.-mr., B.-N. ry., Dongargarh.
Grant, J. W., capt., I.M.S., agency surgn. & medl. offr., 9th Bhopal infy., Bhopal.
Grant, K., Mrs., midwife, Lucknow.
Grant, —, Miss, missnry., C. M. socy., Karachi.
Grant, M. Y., traf. inspr., E. B. S. ry., Lalmanir Hât.
Grant, N. C., advte., high ct., Madras.
Grant, O. W. E., revd., harbour chapln.; *res.*, the "Priory," Seamen's inste., Prince's dock, Bombay.
Grant, P. W., jailor, central jail, Jubbulpore.
Grant, R., fitter, loco. dept., B. & N.-W. ry., Gorakhpur. [Reach.
Grant, R., asst. audtr., B.-N. ry., 13, Garden
Grant, R. E., driver-in-chge., B.-N. ry., Jharsaguda.
Grant, S., col., R.E., chf. engr., M. W. S., Bengal comd., Naini Tal.
Grant, S. G., lt-col., The Cameronians, Nowshera.
Grant, W., hony.-lt., qr.-mr., 9th Lancs., Rawal Pindi.
Grant, W. A., revd. bro., prefect of displne., St. Michael's bdg. & high schl., Bankipur, Patna.
Grant, W. C., engr., Gourepur co., ld., Naihati.
Grant, W. D., lt., 1st Drgns., Lucknow.
Grant, W. H., hatter, silk & carpet exporter; *res.*, 39, Creek row.
ant, W. O., capt., D. C. offr., 127th Baluch L. I., aman.
Grant-Brown, G. E. R., I.C.S., depy. commsr., dist. magte. & collr. of customs, Mergui, Burma.
Grant Gordon, G., mangr., Teesta Valley tea co., ld., Rungli Rangliot, Darjeeling.
Grant-Smith, H. G. H., lt., D. C. offr., 104th Wellesley's rifs., Vakola. [light cavy., Poona.
Grantham, C. F., lt.-col., comdt., 33rd Queen's Own
Grantham, P., asst., Muir mills co., ld., Cawnpur.
Granville, F. B., mang. propr., Hurhierpore ind. con., Ghurka, *viâ* Chupra, Sarun.
Granville, H. C., supdg. engr., 2nd cir., bldgs. and roads bch., Umballa.
Grassmann, G., revd., missnry., Basel Germ. Evangl. missnry. socy., Kotagiri, Nilgiris. [trali Scouts.
Grattan, J., capt., D. C. offr., asst. comdt., Chi-
Gratwicke, F. St. G., Bombay. [state, Nahan.
Gravell, Arthur, asst. engr., p. w. d., Sirmoor
Gravely, R. T., M.R.C.S., medl. offr., Derby tea co., ld., Derby, Cachar. [Deccan.
Graves, C. A., dr., dental surgn., Secunderabad,
Graves, Cookson & Co.'s press, Negapatam.
Graves, D. Affleck, lt., R.E., garsn. engr., Abbottabad, Hazara. [Car. infy., Kamptee.
Graves, D. H. McD., maj., I.M.S., medl. offr., 80th
Graves, H. G., secy. for Inventions & Designs Act.
Graves, J., asst., public debt dept., Bank of Bengal.
Graves, J. H., Madras.
Graves, T., offg. sub-condr., ordnce. dept., Poona.
Graveson, H., condr., sub-divnl. comdr., 13th mule corps, S. & T. dept., Poona. [*Jaunpur.*
Gray & Co., druggists, etc., Cawnpur, Aligarh &
Gray, A., Nilgiris.
Gray, A., asst., Mackintosh, Burn & co.; *res.*, 70, Dobson's road, Howrah. [rd., Howrah.
Gray, A., firm of J. D. Jones & co., 64, Dobson's
Gray, A. M., asst., Empire of India & Ceylon tea co., ld., Dhulapadung, Thakurbari, Assam.
Gray, C., propr., Gray's hotel, Coonoor, Nilgiris.
Gray, C. L. R., capt., 1st mtn. batty., R. A., Quetta.
Gray, C. M., Bombay.
Gray, C. O., hd. acct., survr.-genl.'s office, 13, Wood st.; *res.*, 15, Elliott road.
Gray, C. O. V., 2nd-lt., Seafth. Highlrs., mtd. infy. class, Bangalore.
Gray, E., I.C.S., collr. of land reve., customs and opium, Bombay. [son's rd., Howrah.
Gray, E. M., firm of J. D. Jones & co., 64, Dob-
Gray, E. R., D.D.S., staff, Smith Bros., dentists, 7, Chowringhee road.
Gray, E. St. C., lt., squad. offr., 34th Prince Albert Victor's Own Poona Horse, Loralai.
Gray, E. V., asst., Thos. Cook & Son, Bombay.
Gray, F. G., revd., missnry., Wesleyan Canarese missn., Bangalore.
Gray, F. W., engr., Bally paper mills co., ld., Bally.
Gray, F. W. B., capt., D. C. comdr., 57th Wilde's rifs., Peshawar.
Gray, G. D., mangr., Caledonian steam printing wks., 97, Golabaree road, Howrah.
Gray, G. T., Hunter, lt., D. C. offr, 31st Punjabis. Rawal Pindi, on lve. [*res.*, 16, Loudon st.
Gray, H., depy. secy. & treasr., bank of Bengal;
Gray, H. J. S., revd., M.A., sr. chapln., cathdl. of the Resurrection, Lahore.
Gray, H. K., asst., Bhatowlia ind. con., Giraul, Mozufferpur.
Gray, James & Co, surgns. and chemists. Sialkot.
Gray, Jas., revd., missnry., United free ch. of Scot. missn, Ajmere-Merwara.
Gray, J., Madras. [rah.
Gray, J., chf. clk., store dept., port commsrs., How-
Gray, J., lectr., Rangoon coll., Rangoon.
Gray, J., 2nd-lt., D. C. offr., 47th Sikhs, China.
Gray, J., asst., Peake, Allen & co., Lucknow.
Gray, J., Digboi, Lakhimpur.
Gray, J. C. C., acct., office of asst. contlr., mily. acts., 3, Koilah Ghât st.; *res.*, 26, Marquis st.
Gray, J. H., asst., King, King & co., Bombay.
Gray, M. E., nursing sister, Q.A.M.N.S., Lucknow.
Gray, P., I.C.S., commsr., U. P. of Agra & Oudh, on lve. [Lucknow.
Gray, R. J., hony.-lt., qr.-mr., The Glouc. R.,
Gray, R. W., supdt., office of inspr.-genl. of police, Lahore.
Gray, S. J. C., mr., govt. collegiate schl., Rangoon.

Digitized by Google

Gray, T. G., engr., The Burmah oil co., ld., Rangoon. [road, Bombay.
Gray, W. asst., Treacher & co., ld., 32, Esplanade
Gray, W. B., exmr. of accts., E. B. S. ry., on furlo.
Gray, W. duG., bt.-col., C.B., col. on staff, comdg., Mooltan.
Gray, W. D., hony.-lt., chf. clk., office of mily. secy. to H. E. the comdr.-in-chf.
Gray, W. H., asst. missnry., C. M. S., Lucknow.
Gray, W. H., maj., I.M.S., supdt. of prisons, Benares.
Gray, W. J., asst., Dam-Dim divn., Con. tea & lands co., ld., Dam-Dim, *viâ* Jalpaiguri.
Graybiel, M., Miss, missnry., Christian women's bd. of missns., Indianapolis, Mahoba.
Grayburn, L. M., asst. acct., National bank of India, ld., 104, Clive street.
Grayburn, W. E. H., actg. mangr., Assam Frontier tea co., ld., Khobong divn., Talup, Lakhimpur, Assam.
Grayfoot, B. B., maj., I.M.S., medl. offr., Kathiawar poltl. agency & West hosptl., Rajkot.
Grayson, G. R., store-sergt., arsenal, Allahabad.
Grazebrook, W. O., asst., signs per pro., Gillanders, Arbuthnot & co.; *res.*, 62-7-1, Rainey Park, Ballygunge Circular road.
Graziano, M., asst., Mongini Bros., Bombay.
Greahy, J. C., tempy. tel. mr., govt. tel. dept., Bombay.
Greahy, J. W., asst.-surgn., I.S.M.D., in sub-medl. chge., stn. hosptl., Mhow.
Greany, H., lt.-col., M.D., I.M.S., medl. offr., 98th infy., Aurangabad, on lve.
Greany, J. P., col., M.D., I.M.S., prinpl. medl. offr., Sind dist., Karachi.
Greany, P. M., I.C.S., ex. asst. commsr. and supdt., reformatory schl., Jubbulpore.
Greasley, J. H., hony.-lt., qr.-mr., Leic. regt., Belgaum.
Great Indian Peninsula ry. co., Bombay.
Greathed, R. N., capt., offg. stn. staff offr., Meerut.
Greatorex, E. F., firm of Grant & Greatorex, Madras.
Greatorex, J. W., inspr., salt, abkari and customs dept., Ganjam cir., Hamma, Ganjam.
Greatwood, F. W., lt., adjt., The Lincoln. regt., Secunderabad. [rifs., Aden.
Greatwood, W., lt., D. C. offr., 123rd Outram's
Greaves, Cotton & Co., merchts, mill agts., etc., 1, *Forbes street, Bombay.*
Greaves, E., revd., secy., L. M. socy., Benares.
Greaves, Herbert R., firm of Greaves, Cotton & co., Bombay.
Greaves, S. E., firm of Greaves, Cotton & co., Bombay.
Greaves, William, firm of Ewart, Latham & co., Bombay. [wks., Kamptee, C. P.
Greaves, W. H., sub-condr., asst. bk.-mr., mily.
Grech, J., capt., R.A.M.C., doing duty, stn. hosptl. & civil surgn., Dinapur.
Greely, J. P., asst., A. H. Wheeler & co., 41, Strand road.
Green, A., tel. mr., govt. tel. dept., 33, Dalhousie sq.
Green, A. D., traf. inspsr., N.-W. ry., Saharanpur.
Green, A. D., revd., chapln., St. Mary's ch., Ajmere.
Green, A. G., stn.-mr., N.-W. ry., Karachi.
Green, A. H., mangr., Killing Valley tea assocn., ld., Nelli, Nowgong, Assam. [galore.
Green, A. S., asst., Wrenn, Bennett & co., Ban-
Green, A. W. T., firm of T. Cosser & co., Karachi.
Green, B., in chge., printing sec., p. w. sectt., Lahore.
Green, C. A., firm of W. Green & co., Darjeeling.
Green, C. B., medl. practnr. & accouchour, Mount rd., Madras. [on lve.
Green, Cecil B., asst.-surgn., I.S.M.D., Madras,
Green, C. D., secy. & treasr., Bombay auxlry. to the British & Foreign Bible socy., Bombay.
Green, C. L., d'ftsman, survr.-genl.'s office, 13, Wood street.
Green, C. R. M., maj., F.R.C.S., I.M.S., civil surgn. & supdt., Ripon & Walker hosptls., Simla.
Green, C. V., asst. acct., Alliance bank of Simla, ld., 8, Council House street. [Maimensing.
Green, D. R., maj., M.D., I.M.S., civil surgn.,
Green, E., genl. mangr., Framjee & co., Simla.
Green, E., asst. supdt., govt. tel. dept., Poona.
Green, E., asst., Wrenn, Bennett & co., Bangalore.
Green, E. C., asst., Jokai (Assam) tea co., ld., Panitola divn., Panitola, Assam.
Green, E. E., sergt., in chge. stores, supply & transpt. dept., Ferozepore.
Green, E. F., supdt. of police, Larkhana, Sind.
Green, E. S., Gauhati, Assam.
Green, E. W. K., supvsr., Bonded warehouses, sea customs, Madras.
Green, F. W., asst., Longai Valley tea co., ld., Chandkhira, Sylhet.
Green, G., asst., Berryman & co., Chunar.
Green, G. E. T., maj., I.A., depy. commsr., Yamethin, Burma.
Green, G. F., lt., The Devon. regt., Chaubattia.
Green, G. H., condr., asst. ovsr., ordnce. dept., Rangoon.
Green, G. N., lt., 2nd in-comd., African cavy. guards, Nizam's state, Kyratabad, Hyderabad, Deccan.
Green, H., Miss, lady supdt., Alexandra native girls' English instn., Bombay.
Green, H. D., asst. engr., Quetta-Nushki ry., Kishinj.
Green, H. F., asst., govt. cinchona cultvn., Sonada, [Darjeeling.
Green, H. H., exe. engr., p. w. d., Darjeeling divn., Darjeeling.
Green, H. H., engrvr., survr.-genl.'s office, 13, Wood street.
Green, H. W., chf. clk., genl. traf. mangr.'s office, B.-B. & C. I. ry., Bombay.
Green, J., condr., asst. ovsr., timber stores, gun carr. facty., Jubbulpur. [Orissa.
Green, J., driver-in-chge., B.-N. ry., Bhadrak,
Green, J. B., revd. fr., S.J., tchr., St. Stanislaus' instn., Bandora, Bombay.
Green, J. B., asst. traf. inspr., N.-W. ry., Kotri.
Green, J. H., hd. asst., English office, Phulkian & Bahawalpur states, Patiala.
Green, J. J., signlr., govt. tel. dept., Darjeeling.
Green, J. M., firm of W. Green & co., Darjeeling.
Green, L., asst. engr., Gaya-Katrasgar ry. constrn., E. I. ry., Doomri.
Green, —, Miss, medl. missnry., Wesleyan missn. Indur, Secunderabad, Deccan.
Green, —, Miss, missnry., zen. bible and medl. missn., Lahore.
Green, M. S., stn.-mr., E. B. S. ry., Barrackpur.
Green, R. K., asst., P. Orr & Sons, Madras.
Green, R. K., wvg. mr., Bangalore woollen, cotton & silk mills co., ld., Bangalore.
Green, S. J., asst., Simpson & co., Madras.
Green, T. G., supdt., govt. press, Nagpur, C. P.
Green, T. H., asst., the National dairy co., Kalkadevi, Bombay.
Green, W., condr., sub-divnl. comdr., 8th mule corps, S. & T. corps, Peshawar.
Green, T. W., asst., Dwarbund divn., British Indian tea co., ld., Dwarbund, Cachar.
Green, W., & Co., livery stable-kprs., coach builders & contrs, "Cuthbert Villa," Darjeeling.
Green, W., mangr., W. Green & co., Darjeeling.
Green, W., mangr., Windsor tea estate, Darjeeling.
Green, W., asst. mr., govt. Normal school, Moulmein.
Green, W., loco. f'man, B.-N. ry., Bilaspur.
Green, W. B., asst., Pearson & co., Secunderabad.
Green, W. B., & Co., genl. merchts., Apollo Bunder, Bombay.
Green, W. B., sole agent for Lanston monotype corpn., ld., 12, Dalhousie square.
Green, W. E., condr., asst. ovsr., s. a. a. facty., Kirkee. [Aurungabad.
Green, W. G. K., lt., squad. offr., 32nd Lancs.,
Green, W. H., mangr., Holmes & co., 6, Bhowanipore road. [Bombay.
Green, W. H., mangr., John Roberts & co., ld.
Green, W. K., mangr., Jalinga tea co., ld., Dwarband, Cachar. [divn., Kurseong.
Green, W. M., depy. consvr. of forests, Kurseong
Green, W. Turner, firm of A. F. Ferguson & co., Apollo street, Bombay.

See page 1578.

Digitized by Google

Green, W. W., condr., sub-divnl. comdr., 8th mule corps, supply & transpt. dept., Rawal Pindi.
Greenall, R., actg. traf. mangr., M. ry. co., Madras. [Bangalore.
Greenaway, H., lt., offg. qr.-mr., 69th Punjabis,
Greenaway, T. S., actg. inspr.-genl. of police, Bombay.
Greenburg, Morris, tailor, outfitter, &c., 8, Waterloo street; *res.*, Chandney 1st lane.
Greene, A. C. R., capt., R. G. A., stn. staff offr., Campbellpore, Punjab.
Greene, A. E. F., signlr., govt. tel. dept., Prome.
Greene, A. N., clk., office of the comptlr. & audtr. genl., Treasry. bldgs. [Kurseong.
Greene, A. R., B.A., asst. mr., Victoria schl.,
Greene, E. E., Miss, lady prinpl., Dow Hill govt. girls' schl., Kurseong.
Greene, E. B., Sonada, Darjeeling.
Greene. F. J., asst., Hastings jute mills, Rishra, Serampore.
Greene, F. W., asst., Graham & co.; *res.*, 1, Dalhousie square, East.
Greene, H. A., asst.-surgn., I.S.M.D., stn. hosptl., Jutogh. [dept., Delhi.
Greene, T. R., sub-asst. supdt., in chge., govt. tel.
Greene, W., Miss, missnry., L. M. S., Neyoor, Travancore.
Greenfield, H., lt., A.V.D., doing duty, stn. vety. hosptl., Kirkee. [lve.
Greenfield, H., capt., S. Staff. regt., Allahabad, on
Greenfield, K. A., Miss, missnry., zen. & medl. missn., Ludhiana. [missn., Ludhiana.
Greenfield, M. R., Miss, supdt., zen. & medl.
Greenfield, R. M., brig.-genl., depy. adjt.-genl., Westn. comd., Poona.
Greenfield, W. P., agent, Arbuthnot & co., Bimlipatam, Madras.
Greenford, C., sergt., offg. soldier mech., gun carr. facty., Bombay. [Ahmedabad.
Greenhalgh, J., p.-w. inspr., B.-B. & C. I. ry.,
Greenham, L., sr. asst. audtr., B.-N. ry.; *res.*, 18, Garden Reach road. [Nandurbar.
Greenhill, A., inspg. stn. mr., B.-B. & C. I. ry.,
Greenhill, G. F., secy., Sungma tea assocn., ld., Nagrispur, Darjeeling.
Greenhill, G. F., firm of Cook & co.; *res.*, 182 & 183, Dhurrumtolla street. [lve.
Greenish, G. S., asst. engr., R. I. M., Bombay, on
Greenish, W. H., supdt., Borsillah divn., Jhanzie tea assocn., ld., Tiphook, Sibsagar, Assam.
Greenland, C. A. D., 1st offr., P. V. *Alice*; *res.*, 71, Garden Reach road.
Greenshield, E., workshop mangr., G. I. P. ry., I. M. ry. secn., Jhansi. [Krishnagar.
Greenshields, R. S., I.C.S., magte. & collr., Nadiya,
Greensill, —, tempy. traf. canvasser, N.-W. ry., Lahore.
Greensill, H. B., asst., Greaves, Cotton & co., 1, Forbes st., Bombay. [office, Poona.
Greensmith, J., sergt., senr. clk., depy. adjt.-genl.'s
Greensmith, N. G., sr. pilot, port office, Aden.
Greenstreet, C. B. L., capt., R.E., Co. comdr., No. 20 Co., 3rd S. & M., Quetta.
Greenstreet, F. G., lt., offg. D. C. comdr., 103rd Mahratta L. infy., Satara.
Greenstreet, R. H., C.I.E., dist. supdt. of police, Mandalay, Burma.
Greenway, A., supvsr., p. w. d., Durbhanga.
Greenway, A. N., & Co., merchts., contrs. & manfctrs. of leather goods, Cawnpur.
Greenway, A. N., mangr., Kashmir genl. agency, Kashmir.
Greenway, C., firm of Shaw, Wallace & co.; *res.*, 23 3, Theatre road.
Greenway, C. F., advte., Cawnpore.
Greenway, E. F., clk., Canning coll., Lucknow.
Greenway, F. C., asst., judl., poltl. & appt. depts., govt. of Bengal, Writers' bldgs.
Greenway, H. H., clk., office of the dir.-genl. of mily. wks., Simla. [Hooghly.
Greenway, J. A., mangr., Magrah bone mills,
Greenway, M. H., propr., A. N. Greenway & co., Cawnpur. [Chakrata.
Greenway, T. B. A., mang. brewer, Meakin & co.
Greenway, T. C., lt., S. Wales Bordrs., Karachi.
Greenway, W. H., corspce. clk., mangr.'s office, O. & R. ry., Lucknow.
Greenway, —, asst., Chulsa tea co., ld., Chulsa, *vid* Jalpaiguri. [derabad.
Greenwell, W. B., lt., The Dur. L. infy., Secun-
Greenwold, F. W., revd., minister, Meth. Episcl. ch., Beni Tab, Garhwal. [Lebong.
Greenwood, A., asst.-surgn., I.S.M.D., stn. hosptl.,
Greenwood, A., staff sergt., hd. clk., office of the prinpl. medl. offr., Fort St. George, Madras.
Greenwood, A. H., capt., R.A.M.C., doing duty, stn. hosptl., Secunderabad.
Greenwood, E., Miss, missnry., Wesleyan missn., Royapettah, Madras. [Colaba, Bombay.
Greenwood, E. B., offg. sr. nursing sister, Q.A.M.N.S.,
Greenwood, J., secy., muncplty., Sialkot.
Greenwood, R., firm of R. Greenwood & sons, Madras.
Greenwood, R., & Sons' "cycle works," importers of cycles, etc., 194, *Mount road, Madras.*
Greenwood, W., asst. mr., St. Patrick's schl., Karachi.
Greenwood, W., & Co., house proprs., &c., Sialkot.
Greenwood, W. C., contr. & genl. dealer, Jubbulpur. [Bombay.
Greer, J., hony.-capt., qr.-mr., Yorkshire regt.,
Greer, R. E., capt., R.E., garsn. engr., M. W. S., presdy. bgde., Fort William.
Greer, R. F., B.A., I.C.S., sub-divnl. offr., Kyaikto, Burma.
Greer, *Hon.* R. T., C.S.I., I.C.S., chairman, Calcutta corpn.; *res.*, 3, Theatre road. [nagar.
Greer, W., I.C.S., asst. collr. and magte., Ahmed-
Greer, W., asst., Champdany jute co., ld., Baidyabati, Hooghly.
Greeven, *Hon.* R., B.A., I.C.S., secy. to the Council of H. H. the lt.-govr., U. P. of Agra and Oudh, Allahabad. [Godaveri.
Greg, L. H., asst. engr., p. w. d., Dowlaishwaram,
Gregg, C. N., asst.-surgn., I.S.M.D., rifle facty. and rolling mills, Ishapur.
Gregg, D., staff armr. sergt., ordnce. dept., Mhow.
Gregg, —, Miss, missnry., Meth. Episcpl. ch. missn., Muttra.
Gregg, —, Miss, missnry., C. M. socy., Tarn Taran.
Gregorian, Paul, revd., Dacca.
Gregorson, J. D., dr., medl. offr., Trajan divn., Awal tea estates co., ld., Jaipur, Assam.
Gregory, A., sergt., supply and transpt. dept., Bangalore. [Bhandara, C. P.
Gregory A. J., acct., office of exe. engr., p. w. d.,
Gregory, A. T., workshop f'man, engrg. dept., E. I. ry., Howrah. [Circular road.
Gregory, C., vakil, high court; *res.*, 227, Lower
Gregory, C. L., capt., squad. offr., 19th Lancs., Umballa. [Allahabad.
Gregory, C. W., mang. propr., Buncombe & co.,
Gregory, E., asst., Bird & co., Kidderpore docks.
Gregory, E., Miss, asst., Wrenn, Bennett & co., Madras. [Raghabpur.
Gregory, F., revd. fr., S.J., missnry., R. C. missn.,
Gregory, —, revd. fr., O.C., chapln., St. Joseph's R. C. ch., Bankipur.
Gregory, Galiston, solctr., firm of Gregory & Jones; *res.*, 48, Park street.
Gregory, G., Dacca.
Gregory, G. I. M., jute mercht. and broker, 4, Commercial bldgs.; *res.*, 227, Lower Circular road. [*res.*, 1, Lansdowne road.
Gregory, G. M., A.M.I.C.E., engr. and contr.;
Gregory, G. M., F.C.S., supdt., opium facty., Benares, on lve.
Gregory, G. M. A., lt., R. batty., R. A., Mhow.
Gregory, H. C. G., broker; *res.*, 46, Park street.
Gregory, H. M., cashier, port commsrs' office, Rangoon. [ld., Cossipore.
Gregory, J., mangr., Camperdown pressing co.,
Gregory, J. A., clk., Whiteaway, Laidlaw & co., Rangoon. [Sukea's lane.
Gregory, J. F., asst., Ernsthausen, ld.; *res.*, 21,
Gregory, J. M., solctr., firm of Gregory & Jones; *res.*, 24-1, Theatre road. [Cossipore.
Gregory, J. M., mangr., Victoria hydraulic press,
Gregory, J. P., asst., A. Scott & co., Rangoon.
Gregory, J. S., Karachi.

What is Lalimli?
Digitized by Google

Gregory,—, Miss, missnry., United Free ch. of Scotland missn., Nagpur. [schl., Faizabad.
Gregory,—, Mrs., supdt., Wesleyan missn. girls'
Gregory, O., bro., dir., St. Paul's high schl., Rangoon.
Gregory, R. A., sub-condr., supply and transpt. dept., Calicut.
Gregory, R. R., p.-w. inspr., E. I. ry., Simultala.
Gregory, S., customs prev.offr.; *res.*, 42, Ripon street.
Gregory, S. H., revd., missnry., Wesleyan missn., Faizabad.
Gregory, S. W., signlr., govt. tel dept., Darjeeling.
Gregory, T., clk., govt of India, p. w. d.
Gregory, T. M., sergt., bk.-sergt., mily. works, Rawal Pindi. [Circular road.
Gregory, W. G., bar.-at-law; *res.*, 21, Ballygunge
Gregory & Jones, solctrs., 11, *Hastings street.*
Gregson, C. B., genl. mangr., Midnapore zemindary co., ld., Godapiassl, B.-N. ry.
Gregson, C. D., lt., squad. offr., 20th Deccan Horse, instrn. class, Bangalore. [Peshawar.
Gregson, E. G., asst. dist. supdt. of police, Mardan,
Gregson, G. W., dist. supdt. of police, Mozuffarnagar. [Sukkur.
Gregson, J. A., asst. loco. supdt., N.-W. ry.,
Gregson, S., asst., Bengal chamber of commerce; *res.*, 1, Hartford's lane.
Gregson, T., dist. loco. supdt., N.-W. ry., on lve.
Greiff, J. O., ex. asst. supdt., No. 18 Punjab survey party, Simla. [Fatehgarh.
Greig, A. W., lt., I.M.S., offg. supdt., centl. prison,
Greig, A. W., lt., I.M.S., offg. supdt. & medl. offr., centl. & dist. jails, Farukhabad.
Greig, C. G., asst. engr., Joseph Heap & Sons' rice mills, Rangoon. [Lansdowne road.
Greig, D. S. K., firm of Finaly, Muir & co.; *res.*, 3,
Greig, E. D. W., capt., M.B., I.M.S., Bombay, on lve. [ld., Bombay.
Greig, F. H., sub-acct., National Bank of India,
Greig, G., mangr., Shalimar works, ld., Howrah.
Greig, H. H., stn.-mr., B. & N.-W. ry., Gorakhpur. [kandi, Cachar.
Greig, J., mangr., Iringmara tea co., ld., Rose-
Greig, John, acct., Chartered Bank of India, Australia & China, Bombay. [ringhee road.
Greig, J. F., mangr., W. Leslie & co., 2, Chow-
Greig, J. G., capt., a.-d.-c. to H. E. the Govr. of Bombay. [Madras, Madras.
Greig, J. K., depy. secy & treasr., bank of
Greig, J. N. F., supdt., Rajmai tea co., ld., Rajmai divn., Sibsagar, Assam.
Greig, W. B., capt., D. C. comdr., 82nd Punjabis, Belgaum, on lve. [street.
Greig, W. H., asst., Finaly, Muir & co., 1, Clive
Grenfell, A. P., depy. consvr. of forests, Madras, on furlo. [Sialkot.
Grenfell, F. O., 2nd-lt., King's Roy. rif. corps,
Grenon, C., broker; *res.*, 39, Park street.
Grenon, W. H., revd., chapln., Meth. Episcl. ch., Jubbulpore.
Grenon, E. H., supdt. of police, Bombay.
Gresham life insurance Co., ld., of London; agency, Madras, and 4, Pollock street; agency for Bengal, Assam, U. P. & Punjab, 8, Hare st.
Gresham, C., asst., W. Leslie & co., 2, Chowringhee road.
Gresham, S. T., mang. dir. in India, Heatly & Gresham, ld.; *res.*, 2-6, Lansdowne road.
Greson, E., & Co., merchts., &c., Moradabad.
Greson, E. J., asst.-surgn., I.S.M.D., stn. hosptl., Rawal Pindi. [Moradabad.
Greson, G., mang. propr., E. Greson & co.,
Greson, L., firm of E. Greson & co., Moradabad.
Gresson, R. H. A., firm of Jardine, Skinner & co.; *res.*, 34, Chowringhee road. [Mhow.
Gresson, T. T., capt., D.S.O., York. & Lanc. regt.,
Gretler, C., revd. fr., S.J., asst. vicar, St. Anne's ch., Mazagon, Bombay. [Ferozepur.
Gretton, G. F., lt., qr.-mr., 7th Hariana Lancers,
Gretton, J. C., lt., W. York. regt., Mian Mir.
Greve, C., asst., Mackintosh, Burn & co.; *res.*, 33, Scoterkin's lane.
Greville, B. S. A. F., lt., York. regt., Bombay.
Grewar, J., engr., M. David & co., Naraingunge, Dacca.
Grey, Arthur, advte., chf. court, Lahore.
Grey, A. J. H., lt., offg. D. C. offr., adjt., 26th Punjabis, Dera Ismail Khan.
Grey, C. E., bar.-at-law; *res.*, 13-1, Alipore road.
Grey, E., maj., I.A., supply & transpt. offr., Agra.
Grey, G. W. S., asst. traf. inspr., N.-W. ry., Sukkur.
Grey, L. W., mang. propr., Northern Hay coffee estate, Pykara, Nilgiris.
Grey, N., Kullakamby, Nilgiris.
Grey, T., house propr., Dehra Dun.
Grey, T. P., chf. reduction offr. and cyanide chemist, Nundydroog co., ld., Oorgaum, Kolar, Mysore.
Grey, W. G., maj., offg. poltl. agent, Maskat.
Greyburn, W. E. H., actg. mangr., Hapjan divn., Assam Frontier tea co., ld., Dibrugarh, Assam.
Grézoux, L., agt., Messageries Maritimes de France, 5 & 6, Hare street.
Gribble, J., pleader, Hyderabad, Deccan.
Gribbon, M. C., 2nd-lt., D. C. offr., 67th Punjabis, Samana.
Gribbon, W. H., lt., R. Lanc. regt., Fort William.
Grice, H. J., workshop f'man, Shikohabad-Furrakhabad ry. constrn., Shikohabad.
Grice, W. T., M.P.S., F.C.S., firm of Smith, Stanistreet & co.; *res.*, 9, Dalhousie square, East.
Grief, J. C., stn.-mr., E. I. ry., Kiul.
Grieff, E., engr.; *res.*, 24, Gungadhur Baboo's lane. [Cawnpore.
Grieff, E. A., goods inspr., E. I. ry., Collectorgunge,
Grieff, J., revd. bro., M.S.F.S., profr., St. Aloysius' high schl., Jubbulpore. [Lahore.
Grieff, J. C., acct., chf. supply and transpt. office,
Grieg, G., mangr., Shalimar works, ld., Turner, Morrison & co., 6, Lyons range.
Grier, H., maj., 9th mtn. batty., R. A., Quetta.
Grier, J., Miss, missnry., Canadian Presbyn. missn., Ujjain, Gwalior.
Grier, W., finishing ovsr., Champdany jute co., ld., Baidyabati, Hooghly. [Coimbatore.
Grierson, A., Miss, missnry., L. M. S. missn.,
Grierson, H. A., offg. sub-asst. supdt., govt. tel. dept., Dehra Ismail Khan.
Grieve, A. J., Bangalore. [Cochin.
Grieve, John, firm of John Grieve & co., British
Grieve, John, & Co., merchts. and commsn. agents, British Cochin. [Cawnpur.
Grieve, J. M., offg. traf. canvasser, E. I. ry.,
Grieve, J. W. A., depy. consvr. of forests, Chaibassa, Singhbhum.
Grieve, L. H. R., Miss, M.D., missnry., American Marathi missn., Satara.
Grieve, W. J., chf. chemist, sugar wks., the India development, ld., Mozufferpore.
Grieves, R. E., missnry., Wesleyan missn., Madurantakam, Chingleput. [Robat, Sind.
Grieveson, H. A., sub-asst. supdt., govt. tel. dept.,
Griffin, C. P. G., capt., D.S.O., squad. comdr., 1st Duke of York's Own Lancs., Jhansi.
Griffin, E., mangr., Caberfeigh tea estate, Kotagiri, Nilgiris. [hosptl., Naini Tal.
Griffin, E., Miss, asst. lady supdt., Ramsay
Griffin, E. C., 2nd-lt., 61st co., R. A., Bombay.
Griffin, F. J., asst., Bulloch Bros. & co., ld. Rangoon. [port commsrs.
Griffin, G., asst. supdt., inland vessels & warves,
Griffin, H. D., B.A., I.C.S., dist. & sess. judge, Lucknow.
Griffin, J. V., exe. engr., p. w. d., Meiktila divn., Meiktila, U. Burma
Griffin, K. P., lt., H. H. the Nizam's artly., Fatteh Maidan, Hyderabad, Deccan.
Griffin, —, Miss, sewing mrs., St. George's girls' seminary, Chudderghat.
Griffin, P. G., asst., Amalgamated tea estates co., ld., Chongtong, Ghoom, Darjeeling.
Griffin, R., & Co., mily. saddlers, harness & bootmakers, Lahore.
Griffin, R. L., genl. mangr. & engr., Burma electric tramway & lighting co., ld., Mandalay.
Griffin, T. P., & Co., genl. merchts., Trichinopoly.
Griffin, W., mangr., Impl. paper mills co., ld., Bhatpara, 24-Perghs.
Griffith A. K., engr., Deanston divn., Con. tea and lands co., ld., Kalighat, Sylhet.

See page 1578.

Digitized by Google

Griffith, F. C., asst. supdt. of police, Thar & Parkar, Sind. [William.
Griffith, G. H., capt., R.E., garsn. engr., Fort
Griffith, H. W., M.A., ven. archdeacon, chapln., Amritsar. [kinaru, N. Tinnevelly.
Griffith, J., revd., C. M. S. missnry., Kalathi-
Griffith, J. G., capt., offg. brigde.-maj., Nagpur.
Griffith, L., 2nd-lt., Welsh regt., Quetta.
Griffith, R. E. H., lt., offg. adjt., 26th L. cavy., Secunderabad.
Griffith, R. H., capt., 40th batty., R. A., Kirkee.
Griffith, R. R., A.C.A., asst., Lovelock & Lewes; *res.*, 3 Store rd., Ballygunge.
Griffith, W. H., sergt., sub-divnl. offr., mily. wks., Jhansi. [Rajput L. I., Alipur.
Griffith, W. R. C., 2nd-lt., D. C. offr., 2nd Q. O., Lancs., Aurungabad.
Griffiths, A. E., Chittagong.
Griffiths, B. E., mangr., Reuter's telegram co., ld., 102, Clive street. [Ismail Khan, on lve.
Griffiths, C., maj., squad. comdr., 16th cavy., Dera
Griffiths, C. E., Aden.
Griffiths, D., hony., lt., S. & T. corps, Dargai.
Griffiths, D., Bangalore. [Mian Mir.
Griffiths, D. J. H., asst.-surgn., I.S.M.D., stn. hosptl.,
Griffiths, E. A. C., asst.-surgn., I.S.M.D., stn. hosptl., Ferozepur. [Rangoon.
Griffiths, F. H., hd. clk., p. w. d., Rangoon divn.,
Griffiths, G., revd., M. B., C.M., Welsh Calvinistic Meth. missn., on furlo.
Griffiths, G., erecting shop f'man, loco. dept., N. G. S. ry., Secunderabad.
Griffiths, H. M., asst. engr., p. w. d., Lyallpur provnl. divn., Lyallpur, Punjab.
Griffiths, J., sub-condr., bk.-sergt., mily. wks., Peshawar. [C. I.
Griffiths, R. J., offg. sub.-condr., arsenal, Mhow,
Griffiths, T. M. M., revd., M.A., sr. chapln., ch. of Eng., on furlo. [Dalhousie.
Griffiths-Martyn, J., mangr., Meakin & co.,
Griffiths-Martyn, J. N., asst., Meakin & co., Dalhousie. goon.
Grigg, E., revd. pastor, Immanuel Bapt. ch., Ran-
Grigg, H. H., 2nd-lt., The North. regt., Jullundur.
Grigg, S. T., 2nd-lt., W. York. regt., Mian Mir.
Griggs, W. C., revd., M.D., missnry., Amer. Bapt. Shan missn., Bhamo, Burma.
Grignard, A., revd. fr., S.J., profsr. of dogmatic theology, St. Mary's semny., Kurseong.
Grille, I., asst. (signs per pro.), M. Arkossy & co., 3, New China Bazar street.
Grime,—, Mrs., lady supdt., C. M. S. middle class Christian girls' schl., Amritsar.
Grimes, A. E., missnry., Queensland missn., Balasore. [Bombay.
Grimes, A. J. L., supdt., in chge., govt. tel. dept.,
Grimes, H. R., & Co., merchts., 14, *Clive street.*
Grimes, H. R., mangr., *Indian and Eastern Engineer* co., ld., 14, Clive street.
Grimley, A. F., attny.-at-law, firm of Orr, Dignam & co., & depy. sheriff; *res.*, 45, Chowringhee road.
Grimley, H. B., sergt., asst. sany. inspr., N.-W. ry., Lahore.
Grimley, R. F., I.C.S., actg. collr., Tanjore.
Grimm, W., asst., Schröder, Smidt & co., Bombay.
Grimshaw, C. W., asst., Sarda silk con., Gonatea divn., Birbhum.
Grimshaw, E. W., capt., 84th Punjabis, depy. asst. adjt.-genl., Mandalay, on lve.
Grimshaw, R. W. W., lt., squad. offr., adjt., 34th Prince Albert Victor's Own Poona Horse, Loralai. [comd., Koilaghât st
Grimson, G. R., clk., office of pay exmr., Bengal
Grimston, L. A., supdt., Eastern Assam tea co., ld., Chubwa, Lakhimpur, Assam.
Grimston, R. E., maj., squad. comdr., 6th Prince of Wales' cavy., Lucknow, on lve. [Peshawar.
Grimston, S. B., maj., depy. asst. adjt.-genl.,
Grin, L., propr., Metropole hotel, Mandalay.
Grindal, A. D., gazette clk., chf. commsr.'s office, N.-W. F. Prov., Peshawar.
Grindal, F. R., hd. clk., accts. bch., office of the chf. engr. & secy., p. w. d., irrgn. bch., Punjab, Lahore.
Grindall, A. E., supdt., issue branch, currency dept.; *res.*, 52, Macleod street.
Grindlay & Co., bankers & army agents, 11, *Hastings street.* [*Hornby row, Bombay.*
Grindlay, Groom & Co., bankers & army agents,
Grindley, W. H., condr., supply & transpt. offr., Hill depôt, Darjeeling.
Grinlinton, J. L., lt., R.A., subltn., 29th mtn. batty., Mandalay.
Grinnol, H. R., asst. exmr., office of acct.-genl., mily. dept., 6, Esplanade, East.
Griswold, H. D., revd., Ph.D., profsr., Forman Christian coll., Lahore.
Grogan, H. J. L., supdt. of office & instr. in accts., Thomason civil engrg. coll., Roorkee.
Grollets, J., signlr., govt. tel. dept., Prome, Burma.
Grommers & Co., genl. merchts., 4, *Lyons range.*
Grommers, L., firm of Grommers, & co., emgrn. agent for Surinam and vice-consul for the Netherlands, 4, Lyons range.
Gros, E. F., mangr., International banking corpn.; *res.*, 13-2, Alipur road.
Grose, A. F., asst., Beheating tea estates, Dibrugarh, Assam. [Dibrugarh, Assam.
Grose, B. D., medl. offr., Beheating tea estate,
Grose, C. H., asst., govt of Bengal, p. w. dept.; *res.*, 32, Elliott road.
Grose, G. A. H., asst. melter, mint, Bombay.
Grose, J., capt., adjt., R. G. A., Roorkee.
Grose, P., asst., currier's shop, govt. boot & army equipt. fcty., Cawnpur.
Grose, R. C., revd. missnry., Meth. Episcl. missn., Hyderabad, Deccan.
Grose, S., house-owner, Dinapore. [tollah street.
Groser, F. A., asst., Cook & co., 183, Dhurrum-
Groser, F. S., mechnl. engr., army clothing dept., 20, Belvedere road, Alipore.
Grosjean, S., revd. fr., S.J., rector, R. C. missn., Mauresa house, Ranchi.
Groskamp, W., Rangoon.
Gross, A. W., Miss, missnry., C. M. S. medl. missn., Dera Ghazi Khan.
Grosse, J., revd., missnry., Leipzig Evangl. Luthn. missn., Cuddalore.
Grosser & Co., authorized custom house agent, 15-2, *Strand road, South.*
Grosett, G. A., asst. engr., p. w. d., Hlawga water wks. divn., Hlawga, Burma.
Grossi, A., revd. fr., S.J., R. C. chapln., Canannore.
Grossi, L., asst., J. M. Kohn & co., Bhamo.
Grossmann & Co., merchts. & agts., 2, *Fairlie place.*
Grossmann, A., firm of Grossman & co., 2, Albert road. [25, Theatre road.
Grossmann, James, firm of Grossmann & co.; *res.*,
Grossmann, K., revd., missnry., Basel Evangl. missn., Karkala, S. Canara.
Grossmann, William, firm of Grossmann & co.; *res.*, 2, Albert road.
Groube, G. P. T., capt., I.M.S., medl. offr., 78th Moplah rifs., St. Thomas' Mt., Madras.
Grounds, N. B., lt., L'pool regt., in chge., troops, Wellington.
Grouse, A. N., mangr., Mullanoor coffee estate, Coonoor, Nilgiris.
Grout, T., store-sergt., ordnce. dept., on furlo.
Grove, A. S. L., supdt., Spring Hill coffee estate, Springfield, Nilgiris.
Grove, E. W., capt., D.S.O., 4th batty., R. A., Ahmedabad. [on furlo.
Grove, P. S., B.A., revd., senr. chapln., Bombay,
Grove, R. C. N., supdt., Madanaad coffee estate, Kodanaad, Nilgiris, Madras.
Grove, Sinclair, supdt., Adderley coffee estate, Springfield, Nilgiris.
Grover, M. H. S., col., asst. qr.-mr. genl., Bengal comd., Naini Tal. [Ootacamund.
Grover, P., Miss, missnry., ch. of Eng. zen. missn.,
Groves, A., revd., S. P. G. missn., Kalsapad, Trichinopoly.
Groves, A. N., mang. propr., Singara tea estate, Coonoor, Nilgiris.
Groves, F. W., mang. propr., Murvuhulla coffee estate, Kotagiri, Nilgiris.
Groves, G. Barton, Madras.
Groves, *Hon.* H., M.I.C.E., Rangoon.

What is Lalimli? Digitized by Google

Groves, H. R. M., asst., New York life insce. co., 8, Old Court House street. [Lakhimpur.
Growder, J., bore-mr., Assam oil co., ld., Dighboi,
Growse, E. F., I.C.S., commsr. & supdt., tributary mahals, Orissa divn., Cuttack. [Bally.
Grozier, D. W., asst., Bally paper mills co., ld.,
Grozier, W. D., genl. mangr., Bally paper mills co., ld., Bally. [ringhee road.
Grubb, E., asst., Bourne & Shepherd, 8, Chow-
Grueber, E., mangr. (signs per pro.), Alexander Classen & co., 5, New China Bazar street; *res.*, 1, Wood street.
Grueber, W. E., clk., accts. bch., carr. and wagon dept., E. I. ry., Lillooah; *res.*, 17, Mott's lane.
Gruhn, E., jeweller & watchmaker, Peshawar cant.
Grun & Co., genl. merchts. & commsn. agents, 6-1, *Kyd street.*
Grun, O., propr., Grun & co.; *res.*, 6-1, Kyd street.
Grundy, J., inspr. of mines, Bengal, 6, Dacre's lane. [Cuttack (England).
Grundy, —, Mrs., missnry., Orissa Bapt. missn.,
Grundy, R. J., revd., missnry., Orissa Bapt. missn., Cuttack. [Rangoon.
Gruner, J. M., mangr., Mohr Bros. & co., ld.,
Gruning, J. F., I.C.S., depy. commsr., Jalpaiguri.
Grutzmacher, E., asst., Liddel's Upper India prntg. wks., Allahabad.
Grydone, G. J., sany. inspr. and supdt. of electc. call-bells, p. w. d., Simla. [on furlo.
Grylls, —, Miss, missnry., C. E. zen. missn., Ajnala,
Guardian assurance co., ld., 12, *Dalhousie sq.*
Gubbay, D. A., & Co., stock & share broker, 3, *Fairlie place.*
Gubbay, D. A., firm of D. A., Gubbay & co., 3, Fairlie place.
Gubbay, E. S., mangr., David Sassoon & co.; *res.*, 49, Park street. [circle.
Gubbay, H. A., asst. engr., p. w. d., Centl.
Gubbay, M. M. S., I.C.S., 1st asst. to the collr. of customs, land reve. & opium, Bombay.
Gubbin, G. F., lt.-col., R.A.M.C., comdg., stn. hosptl., Shahjehanpur. [bad.
Gobbins, L. B. B., lt., 13th Hussars, Secundera-
Gubbins, R. R., capt., D.S.O., adjt., Shrop. L. infy., Peshawar.
Gubbins, W. L., surgn.-genl., M.B., M.V.O., A.M.S., prinpl. medl. offr., Bombay comd., Poona.
Gubbay, Ezra S., firm of D. Solomon & co., 9, Grant's lane.
Gubbay, Y. S., asst., E. Solomon & Sons, Rangoon.
Guenther, F., firm of W. H. Nebel & co., 133, Canning street.
Guerre, L., bar.-at-law, Pondicherry.
Guertler, J., asst., J. Frizzoni & co., Allahabad.
Guest, *Hon.* C. H. C., capt., 1st Drgns., Lucknow.
Guest, C. W. W., acct., office of govt. exmr. of ry. accts., 105, Clive street.
Guest, E. A., ex. asst. commsr., Raipur.
Guest, *Hon.* F. E., lt., offg. a.-d.-c. to the offr. comdg. the Oudh dist., Lucknow.
Guest, J. A. T., Simla.
Guest, W. H., propr., the *News of India*, Simla.
Gueizelar, O., asst., Smith, Stanistreet & co., 9, Dalhousie sq., East. [comd.
Gueizlar, J. A., asst.-surgn., L.S.M.D., Bombay
Guff, G. B., stn.-mr., N.-W. ry., Bhatinda.
Guiana (British) emigration depôt, 61, *Garden Reach road.* [Mahals.
Guider, J. A., dist. supdt. of police, Panch
Guidera, M. J., asst., Devereux & co., Bombay.
Guildford, J., tehsldr., Sonbarsa Raj, Bhagalpur.
Guildford, E., revd., missnry., C. M. S., Taran Taran.
Guillot, R. E., asst., Hall & Anderson, 31, Chow-ringhee road. [pur.
Guin, T. C., inspr. of licenses, muncplty., Midna-
Guinness, A. R., inspr. of steam boilers and prime movers; *res.*, 309, Bow Bazar street.
Guinness, C. W., 2nd engr., tug *Rescue*, port approach dept. [Umballa.
Guinness, E. W., dr., dist. medl. offr., E. I. ry.,
Guinness, H., customs prev. offr., Bombay.
Guinness, W., chf. engr., S. S. *Firefly*, port commsrs., Rangoon. [corpn.
Guinness, W., asst., Tallah pumping stn., Calcutta
Guirand, J., revd. fr., R. C. missnry., Bangalore.
Guirand, M., revd. fr., Mysore. [Theatre road.
Guise, J. D., firm of J. Gow & co.; *res.*, 30,
Guise, R. F., offg. depy. inspr.-genl. of police, S. & E. range; *res.*, 12, Store road, Ballygunge.
Guise, S. J., mang. partner, Doyapur tea co., Udarband, Cachar.
Guiterman, C. E., I.C.S., jt. magte., Ghazipur.
Gulland, C., actg. exe. engr., p. w. d., Begárri canals, Jacobabad.
Gulliford, H., revd., secy., Christian literature socy. for India, Madras.
Gullilland, Colin C., resdt. secy., City of Glasgow life assce. co.; *res.*, 21, Canning street.
Gulliland, R. G., asst., Kotalguri divn., Salonah tea co., ld., Moriani, Jorehaut, Assam.
Gumbley, D. W. M., genl. serv. clk., Indo-Euro. tel. dept., Karachi. [pur, Bombay.
Gundry, R. H., revd., chapln., Christ ch., Shola-
Gungler, —, revd. fr., S.J., chapln., R. C. missn., Balasore.
Gunion, R. H., B.A., profsr., govt. coll., Lahore.
Gunn, A. D., 2nd-lt., Devon. regt., Chaubatia.
Gunn, F., asst., Whiteaway, Laidlaw & co., Bombay. [presdy., Madras.
Gunn, W. D., maj., vety. supdt., C. V. D., Madras
Gunner, R. L. R., asst., Solen divn., Jhanzie tea assocn., ld., Sibsagar, Assam.
Gunnery, W. R. P., asst., Maguracherra divn., Chargola tea assocn., ld., Dullabcherra, Sylhet.
Gunning, G. H., lt., offg. wing comdr., North Waziristan militia.
Gunning, O. G., capt., attached to qr.-mr. genl.'s dept., Simla. [Abbottabad.
Gunter, A. C., lt., subltn., 27th mtn. batty., R. A.,
Gunter, C. P., capt., R.E., asst. supdt., in chge., No. 10 party, survey of India, Mandalay, Burma.
Gunter, E. E., asst. supdt., govt. tel. dept., Quetta sub-divn., Quetta. [Cochin State.
Gunther, R. P., L.S.M.D., sr. asst.-surgn. to govt.,
Guppy, E., engr., R. I. M., Bombay, on lve.
Gupta, S. C., contr. & commsn. agt., 7, Swallow lane. [Gilgit.
Gurdon, B. E. M., capt., C.I.E., D.S.O., poltl. agent,
Gurdon, P. R. T., maj., I.A., depy. commsr., provncl supdt. of ethnography, Shillong, Assam.
Gurner, G., inspr. of wks., Bengal Dooars ry. co., ld., Barnes junc., Jalpaiguri.
Gurnett, D. H., sub-store-kpr., E. B. S. ry., Saidpur.
Gurnett, R., f'man, loco. dept., P. C. docks, Kidderpore. [34, Jackson's Ghat st.
Gurney, R. M., asst., export dept., Martin & co.,
Gurnney, W., mercht. & commsn. agt., 13-2, Govt. place. [Ferozepur.
Gurr, G., hony. lt., asst. comsy., ordnce. dept.,
Gürtler, J., M.E., asst., J. Frizzoni & co., Cawnpur.
Guthridge, —, Miss, asst., Whiteaway, Laidlaw & co., Lucknow.
Guthrie, A., Cawnpur. [Seebpore, Howrah.
Guthrie, D., asst., Seebpore jute manufctg. co., ld.,
Guthrie, G. M., supvsr., govt. estates, Kumaon divn., Haldwani, Naini Tal.
Guthrie, G. W., revd., agent, Methodist publishing house, Lucknow. [*merchts., Peshawar.*
Guthrie, J., Buchanan & Co., export and import
Guthrie, I. M., Miss, lady secy. to H. H. the Maharani of Kapurthala, Karpurthala.
Guthrie, J., Mandalay.
Guthrie, J., M.P.S., propr., Rangoon medl. hall, Rangoon. [Rangoon.
Guthrie, T., supdg. engr., Steel Bros. & co., ld.,
Guthrie-Smith, W. M., capt., stn. staff offr., Fort Stedman, S. Shan States.
Gutmann, S., 1st asst. postmr., genl. post office; *res.*, 31, Ripon lane.
Gutschke, M., mangr., Deutsch-Asiatische bank; *res.*, 19, Theatre road.
Gutteridge, D., Miss, asst., Whiteaway, Laidlaw & co., 4 to 6, Chowringhee road.
Guttmann, E., firm of Wütow, Guttmann & co.; *res.*, 4, Rainey Park, Ballygunge.
Guy, G. Filmer, asst. audtr., R. M. ry., Ajmere.
Guy, H. J., R.N.R., agent, Irrawaddy flotilla co. ld., Bassein.

See page 1578.

Digitized by Google

Guy, R. F., lt., The Duke of Edin. (Wilts regt.), H Rawal Pindi. [Khan.
Guyer, H. C., missnry., C. M. S., Dera Ismail
Guylee, G. J., iron bridge inspr., B., B. & C. I ry., Amroli.
Guynan, W. T., clk., agt. & mangr.'s office, N. G. S. ry. co., ld., Secunderabad.
Guzdar, P. E., & Co., merchts., 44, *Ezra street*
Guzdar, R. M., & Co., wine & genl. merchts., *Allahabad.* [street.
Guzman, E., exmr., govt. central press, 8, Hastings
Guzman, I. E., asst., R. S. Hart Bros., 157, Dhurrumtollah street.
Gwatkin, F. S., brigdr.-genl., C.B., I.A., col. on the staff, comdg., Sialkot, Punjab.
Gwen, S. F., Pegu, Burma. [jeeling.
Gwilt, J. D., mangr., Tukvar tea co., ld., Dar-
Gwyer, A. G., lt., 6th Drgn. Guards, Bangalore, on lve.
Gwyer, C. P., 2nd-lt., Welsh regt., Quetta.
Gwyer, V. E., lt., D. C. offr., 10th Jats, Cawnpur, on lve. [Rajputs, Ellichpur.
Gwyn, A. H., 2nd-lt., offg. D. C. offr., 13th
Gwyn, H., sub-lt., R. I. M. Str. *Elphinstone*, Port 'Blair. [Nellore.
Gwynn F. E., sergt., ovsr., p. w. d., Nellore divn.,
Gwynn, sW. P., capt., R.A.M.C., doing duty, stn. ho ptl., Wellington. [Kirkee.
Gwynne, A. H., Evans, 2nd-lt., 18th batty., R. A.,
Gwynne, J. A., acct., Kanan Devan Hills produce co., ld., Manaar, Travancore.
Gwynne, . H., maj., R. Welsh Fus., Agra.
Gwynne, J. H., Manantoddy, Malabar.
Gwyther, A., capt., I.M.S., civil surgn. & supdt. of jail, Durbhanga.
Gwyther, B. G., asst. engr., 1st Cal. divn.
Gwyther, F. E., exe. engr., on spcl. duty, office of chf. engr., irrgn. wks., Punjab, Lahore. [pur.
Gwyther, F. W., carr. f'man, E. B. S. ry., Said-
Gwyther, G. H., lt., R. Welsh Fus., Agra, on lve.
Gwyther, H. T., exe. engr., Mooltan divn., p. w. d., Mooltan. [Kamptee.
Gwyther, R. F., garsn. engr., Nagpur dist.,
Gwyther, W. B., supdg. engr., Centl cir., p. w. d., Bengal; *res.*, 11-2, Belvedere road.
Gybbon-Monypenny, H. d'A., mangr., Rhoni tea estate, Kurseong, Darjeeling.
Gyngell, G. H., hony. lt., qr.-mr., The Dorset. regt., Ferozepur, on lve.
Gyr, A., revd. fr., S.J., vicar, Cathdl., N. S. D'Esperanza, Bombay.
Gysi & Kleinjung, merchts., Manchester; Bombay agency, 99, *Apollo st., Bombay,*

HAAG, E. C., agent, East India distilleries and sugar factories, Ranipett, Madras.
Haake, H., asst., Henke's tile works, Feroke.
Haan, F. X., revd. fr., S.J., treasr & profsr., St. Xavier's coll., Bombay.
Haarbleicher, O. G., mangr., Allen Bros. & co.; *res.*, Grand Hotel, 15-2 to 17, Chowringhee road.
Hablutzel, E., asst., signs per pro., Volkart Bros., Karachi.
Hach, G., asst., signs the firm, Schröder, Smidt & co., 6 & 7, Old Court House street.
Hack, H. A., customs prev. offr., Karachi.
Hacker, I. H., revd., missnry., L. M. S., Neyoor, Madras. [Pubna.
Hackerdon, A. H., engr., flotilla service, Sara,
Hackforth, P., asst. engr., E. I. ry., Asansol.
Hacking, J. H., carr. f'man, E. B. S. ry. work-shops, Kanchrapara. [Bombay
Hackney, H. R., asst., P. & O. S. N. co., ld.
Haddock, J., supdt., land recds., Mandalay.
Haddock, J. A. T., extra asst. supdt., survey of India, on depn., Burma.
Haddock, —, Miss, missnry., ch. of Scot. missn., Kurseong divn., Darjeeling.
Haden, R. L., inspr., salt and abkari reve. dept., Kayalpatam, S. Canara. [5, *Pollock st.*
Hadenfeldt & Co., merchts. and commsn. agts.,
Hadenfeldt, O., firm of Poppe, Delius & co.; *res.*, 7, Lower Circular road.
Hadenfeldt, R., firm of Hadenfeldt & co.; *res.*, 7, Lower Circular road.
adengue, C. B., A.M.I.M.E., asst., Rosa sugar works and distillery, Rosa, Shajahanpur.
Hadfield, G., dist. forest offr., Nilgiris.
Hadfield, W., asst., Bengal mills co., ld., 42, Garden Reach road.
Hadley, W. P. H., asst., Bishnauth tea co., ld., Pertabghur, Darrang, Assam.
Hadow, A. de S., maj., York. regt., Bombay.
Hadow, C. M., mang. propr., The Kashmere manfctg. co., Srinagar.
Hadow, D. S., offg. dist. supdt. of police, Jhelum.
Hadow, E. M., revd., chapln., ch. of Eng., Sibsagar, Assam.
Hadow, F. A., asst. mangr., E. B. S. ry., on furlo.
Hadow, H. R., 2nd-lt., offg. D. C. offr., 15th Sikhs, Mooltan. [Dibrugarh, Assam.
Hadow, M. M., solctr., firm of Steel & Hadow,
Hadow, R. P., asst. engr., 1st divn., Jhelum canal, Rasul. [4, Park street.
Hadwen, J. W., firm of Perman & Hynd; *res.*,
Haegart, A., Mrs., missnry., Bethel Sonthal missn., Jamtara. [N.-W. ry., Lala Musa.
Haegart, C. A. R., mily. asst.-surgn., I.S.M.D.,
Haegert, J., dr., missnry., Bethel Sonthal missn., Bethel, Jamtara.
Haegart, —, Miss, asst., Francis, Harrison, Hathaway & co., Simla. [zarbagh, Patna.
Haenow, F. G., asst., Patna opium facty., Gool-
Haes, Ada, Miss, insprss., of schls., Nagpur, C. P.
Haffenden, E. D., asst. engr., p. w d., Rangoon cir., Rangoon. [Dikom, Dibrugarh.
Haffield, J. E., asst., Mokalbari tea co., ld.,
Haffield, R. E., B.A., spcl. forest engr., Trichoor, Cochin State.
Haffner, H., Basel missn. weavg. estabt., tailoring dept., Cannanore, Malabar.
Haggan, G., revd. fr., S.J., Bombay. [Mian Mir.
Haggard, C. M., lt.-col., XIV bde., R. F. A.,
Haggard, M., lt., Welsh regt., Quetta.
Hagger, E. R., lt., offg. qr.-mr., 22nd Sam Browne's cavy., Kohat.
Hagger, R. L., lt., I.M.S., offg. medl. offr., 36th Jacob's Horse, Quetta.
Hagger, W. A., 2nd-lt., Wilts. regt., Rawal Pindi.
Haghenbee, L., very revd. fr., S.J., Kurseong.
Hague, F., Dibrughar, Assam.
Hague, F., cardg. mr., Gokak water power & manfctg. co., ld., Dhupdals, Bombay.
Hahn, F. D., revd., missnry., Germ. Evangl. Luthn. Gossner's missn., Purulia.
Hahn, K., revd. fr., S.J., asst. chapln., St. Francis Xavier's ch., Poona. [range.
Hahn, L., asst., The Bombay co., ld., 7-1, Lyons
Hahn, T., revd., M.D., Purulia.
Hahn, W., revd., Basel Germ. Evangl. missnry. socy., Anandapur.
Haig, D., maj.-genl., C.V.O., C.B., inspr.-genl. of cavalry in India, Simla.
Haig, M., Miss, missnry., ch. of Scot. missn., Kurseong divn., Darjeeling.
Haig, P. B., capt., M.B., I.M.S., medl. adviser to Maharaja of Jodhpur. [Deccan.
Haig, T. W., maj., 1st asst. to resdt., Hyderabad,
Haig, W., maj., I.A., 1st asst. resdt., Chudderghat, Hyderabad, Deccan.
Haigh, P. B., B.A., I.C.S., asst. magte. and collr., Karwar, Canara, North. [Bombay.
Haigh, W. H., coast guard inspr., Goa Beat,
Haikazony, S., commsn. agt., Dacca.
Hailes, A. G., mangr., Sejooah collieries, Sejua P. O., Manbhum.
Hailey, H. R. C., B.A., I.C.S., settlmt. offr., Jalaun.
Hailey, W. M., colonization offr., Jhelum canal.
Hailston, W., 1st mate, port commsrs.' lightship, port approach dept.
Hailes, A. A., asst., Francis, Harrison, Hathaway & co., 13-3, Govt. place, East. [Manbhum.
Hailes, A. G., mangr., Seejooah coal co., ld.,
Haines, A. M., capt., comdg., Indore.
Haines, F. R., asst., Motipur ind. con., Mozufferpur
Haines, G. R., asst.-surgn., I.S.M.D. stn. hosptl. Saugor, C. P.
Haines, H. A., maj., M.D., R.A.M.C., doing duty, stn. hosptl., Jullundur. [Darjeeling
Haines, H. H., depy. consvr. of forests, Kalimpong

What is Lalimli?
Digitized by Google

Haines, R., asst. exmr., p. w. accts., Bombay.
Haines, R. L., lt.-col., comdg., R. G. A., Roorkee.
Haines, W. P., M A., revd., London missnry. socy., Vizagapatam.
Hainey, R., asst., Khardah jute mills, Khardah.
Hainsworth, F., customs prev. offr., Bombay.
Hainsworth, G., hd. condr., store-kpr.'s dept., R. I. M. dockyard, Bombay.
Hainsworth, F. V., asst., Vacuum oil co., 6, Lyons range.
Haire-Forster, W., capt., R. I. Fus., Rawal Pindi.
Hakels, T. J., fitter, B. & N.-W. ry. workshops, Samastipur. [Mokameh Ghat.
Hakels, W. E., 2nd engr., B. & N.-W. ry. ferry,
Haldane, C. H. H., extra depy. consvr. of forests, Akyab, Burma.
Haldane, C. L., capt., comdt., mily. pol., Lashio, N. Shan States, Burma.
Haldane, M., f'man, Dalla dockyad, Irrawaddy flotilla co., ld., Rangoon.
Haldane, R. S. H., pleader, Kheri, Oudh.
Halden, A. E., customs prev. offr.; *res.*, 22, European Asylum lane.
Haldwell, Ed., engr., dist. board, Nilgiris.
Haldwell, W. H., depy. acct., Bangalore bank, ld., Bangalore. [Howrah.
Hale, A., M I.S.C.E., engr. & survr., muncplty.,
Hale, A., loco. f'man & carr. exmr., B.-N. ry., Nenipur. [hosptl., Rangoon.
Hale, C. H., maj., D.S.O., R.A.M.C., comdg. stn.
Hale, D. B., lt., 18th batty., R. A., Kirkee.
Hale, E Seymour, secy., Calcutta schl. book & useful literature socy., 1, Wellington sq.; *res.*, 11, Theatre road. [Palwal.
Hale, F. W., missnry., Bapt. missnry. socy.,
Hale, James Wm., condr., clk., office of depy. adjt.-genl., Punjab, Murree, on lve.
Hales, G., dist. traf. supdt., N.-W. ry., Mooltan.
Hale, G. E., maj., D.S.O., R.A.M.C., comdg. stn. hosptl., Kirkee.
Hales, H. W., A.C.A., asst., Meugens, King & Simson; *res.*, 10, Middleton row.
Halfhide, R. A., 2nd asst., office of chf. inspr. of explosives with the govt. of India.
Halfhide, R. H., asst., p. w. d., ry., irrgn. & marine dept., Bengal; *res.*, 10, Wellington square.
Halford, H. R., Sonthal Perghs., Nya Dumka.
Halford, Smith & Co., exchange brokers, 1, *Mission row.* [Choultry hosptl., Madras.
Halge, H. S., L.M.S., resdt. medl. offr., Monegar
Halge, W., Rangoon.
Halikia, A. T., godown asst., Ralli Bros., Bombay.
Halkett, H., asst., Sangsua divn., Moabund tea co., ld., Moabund, Sibsagar, Assam. [lane.
Halkias, D. M., asst., Ralli Bros., 1 & 2, Church
Hall & Anderson, drapers, hosiers, &c., 31 & 31-1, *Chowringhee road; & Regent House, Mussoorie.*
Hall, A. A., prinpl., tchrs.' coll., Saidapet, Madras.
Hall, A. H., sub-lt., R. I. M. str. *Hardinge*, Bombay, on lve.
Hall, A. L., asst., Turner, Morrison & co., 6, Lyons range.
Hall, A. S., 1st mate, port commsrs.' lightship, port approach dept.; *res.*, 57, Creek row.
Hall, B. H., lt., D. C. offr., 98th infy., Aurangabad.
Hall, C., asst., Pothundoo coffee este., Nellampatty, Malabar. [missn., Jubbulpur.
Hall, C. A., Miss, lady supdt., ch. of Eng. zen.
Hall, C. A. K., bt.-col., comdg., Dalhousie.
Hall, C. B., store-kpr., Bulloch Bros. & co., ld., Rangoon.
Hall, C. E., under-secy., p. w. dept., irrgn. bch., U. P. of Agra and Oudh, Allahabad.
Hall, C. E., Diamond Harbour.
Hall, C. H., stn.-mr., Madras ry., Calicut.
Hall, C. N., supdt. of jail, Thana, Bombay.
Hall, D. K., asst., F. W. Heilgers & co., 136, Canning street.
Hall, E., mangr., Thacker, Spink & co., Simla.
Hall, E., mangr., Christian knowledge socy.'s press, Madras.
Hall, E. A., B.A., bar.-at-law, Mozufferpur.
Hall, E. A. W., maj., M.B., C.M., I.M.S., civil surgn. & supdt. of jail & leper asylum, Sylhet, Assam.
Hall, E. G., lt., 108th infy., signlg. class, Poona.
Hall, E. R. A., lt., King's L'pool regt., paymr.'s class, Madras. [Fort ch., Belgaum.
Hall, E. S., revd., M.A., sr. chapln., Christ ch. and
Hall, E. S., sub-condr., in chge., supply & transpt., Ahmedabad.
Hall, E. S., maj., D. C. comdr., 47th S. I., China.
Hall, F., asst., Ahmuty & co., 6, Church lane; *res.*, 3, Elliott road. [8, Hastings street.
Hall, F. J., offg. depy. supdt., govt. centl. press,
Hall, F. W. G., maj., M.B., R.A.M.C., comdg., stn. hosptl., Dalhousie.
Hall, G. A. M., dr., medl. offr., Nahartoli divn., Anglo-Amer. direct tea tradg. co., ld., Dikom, Lakhimpur, Assam.
Hall, G. J. C., maj., 12th cavy., Mooltan, on lve.
Hall, G. T., ex. asst. supdt., Nos. 9 & 19 survey parties, Madras.
Hall, H. A., supdt., Deccan extra-mural convict gang prison, Ahmednagar.
Hall, H. A., hd. clk., office of supdg. engr., 1st cir., provncl. works, B. & R. bch., Meerut.
Hall, H. B., firm of Ranken & co., 4, Old Court House street.
Hall, H. C., capt., R. G. A., comdg., Attock.
Hall, H. C., lt., Conn. Rangers, Ahmednagar.
Hall, H. S. G., maj., I.A., offg. depy. inspr.-genl. of S. & T., Bengal comd., Naini Tal.
Hall, H. F. P., depy. commsr., Maymyo, U. Burma.
Hall, J. Hatton, & Co., merchts., 4, *Lyons range.*
Hall, J., sub-condr., asst. ovsr., s. a. a. facty., Dum-Dum, on furlo.
Hall, J., inspr. of wks., B. & N.-W. ry., Mau.
Hall, J., mangr., Rungamatee divn., Con. tea and lands co., ld., Mal, *vid* Jalpaiguri.
Hall, J., signlr., govt. tel. dept., Akyab.
Hall, J., sergt.-maj., 1st S. & M., Roorkee.
Hall, J. G., asst. stn.-mr., S.-M. ry., Bellary.
Hall, J. L., lt.-col., comdg., stn. hosptl., Quetta.
Hall, L., asst., Bathgate & co.; *res.*, 1-1, Camac street.
Hall, L. M. M., lt.-col., comdg., Dehra Dun.
Hall, Paterson & Co., genl. merchts., Moulmein.
Hall, P. B., lt., D.S.O., comdt., 28th mule corps, S. & T. dept., Hasan Abdal.
Hall, P. N., firm of Hall & Anderson; *res.*, 31, Chowringhee road.
Hall, R., Dongarghar.
Hall, R. C., asst., J. A. Begbie & co., Rangoon.
Hall, R. E. C., capt., exmr., S. & T. accts., & paymr., Rangoon. [Aden.
Hall, R. J. D., maj., R.A.M.C., comdg., stn. hosptl.,
Hall, R. L., asst. inspr., local audit bch., acct.-genl.'s office, Madras.
Hall, R. M., capt., squad. offr., 13th Duke of Conn. Lancs., Jhelum.
Hall, S., sub-acct., Chartered bank of India, Australia and China, Madras.
Hall, S. J., Rangoon.
Hall, S. J., loco. f'man, B.-N. ry., Palasa.
Hall, T., clk., Matheson's works & saw mills, Hunsur, Mysore.
Hall, T. B., M.I.M.E., A.M.I.C.E., consltg. & inspg. engr., Martin & co., 34, Jackson's Ghat street.
Hall, T. C., sergt., supvsr., mily. wks., Mhow, C. I.
Hall, T. H., mangr., Jhanzie tea assocn., ld., Borsillah divn., Tiphook, Sibsagar, Assam.
Hall, W., resdt. engr., B., B. & C. I. ry., on furlo.
Hall, W. H., p.-w. inspr., N.-W. ry., Karachi.
Hall, *Hon.* W. T., B.A., LL.B., I.C.S., C.S.I., fincl. commsr., Burma, Rangoon.
Hall, Wilson & Co., merchts. & agents, Coconada.
Hallan, J. J., supdg. engr., p. w. d., irrgn. bch., West Jumna cir., Delhi.
Hallarau, W., maj., M.B., R.A.M.C., tempy. comd., stn. hosptl., Ferozepore.
Halle, C., asst., Hadenfeldt & co., 5, Pollock street.
Hallen, S., mangr., Anglo-French textile co., Pondicherry.
Haller, G., asst. supdt., land records, Mercara.
Hallett, C. C. Hughes, dist. supdt. of police, Saugor. [Rangoon.
Hallett, G., capt., depy. comsy., ordnce. dept.,
Hallett, R. L. H., lt., supply and transpt. corps, on lve.
Halliburn, H. W., tel. mr., govt. tel. dept., Agra.

See page 1578.

Digitized by Google

Halliday, A. T., asst. dist. supdt. of police, Haflong, N. Cachar.
Halliday, C. O., capt., R.E., 2nd co., Indian submarine mining corps, Bombay. [police.
Halliday, F. C. T., offg. addtl. depy. commsr. of
Halliday, F. L., depy. commsr., Cal. police.
Halliday, G. S., dist. supdt. of police, Gurgaon, Punjab. [gong, Assam.
Halliday, H. M.. maj., I.A., depy. commsr., Now-
Halliday, H. T., signlr., govt. tel. dept., Rangoon.
Halliday, J. L., f'man, foundry, Irrawaddy flotilla co., ld., Rangoon.
Halliday. J. R., mangr., Arracan co., ld., Rangoon.
Halliday, M. A., asst. dist. traf. supdt., E. I. ry., Asansol.
Halliday, M. M., mangr., Tikari Raj estate, Gaya.
Halliday, W. E., p.-w. inspr., E. I. ry., Buxar.
Hallifax, A. G., I.C.S., offg. magte. and collr., Hooghly. [Cachar.
Hallifax, B. W., mangr., Derby tea co., ld., Derby,
Hallifax, C. J., I.C.S., depy. commsr., Lahore.
Hallifax, H. F., I.C.S., divnl. and sess. judge, Jubbulpore. [mily. asylum, Sanawar.
Hallilay, H., lt., M.D., I.M.S., medl. offr., Lawrence
Halliwell, S., mangr., Anglo-French textile cotton spg., wvg. and manfctg. co., ld., Pondicherry.
Halloran, W. M., sub-engr., p. w. d., 2nd Cal. divn.; *res.*, 3, Kidderpore rd., Hastings.
Halloway, A. E., supdt., Maharajah of Jeypore's saw mills, Vizagapatam. [offr., on lve.
Hallowes, F. W., capt., I.A., supply and transport
Hallowes. J. F. T., revd., minister, Union ch., Mussoorie. [Sialkot.
Hallowes, J. H., lt., offg. adjt., 15th Lancs.,
Hallum, E. W., engr., S. M. ry. co., Bellary.
Hallward, N. J., offg. inspr. of schls., Rajshahi divn., Jalpaiguri. [40-1, Tangra road.
Halpern, E. J., asst., Stein, Forbes & co., ld.; *res.*,
Halpin, J., asst. surgn., I.S.M.D., doing duty, stn. hosptl., Lucknow.
Halpin. H. W. C., stn.-mr., E. I. ry., Mogulserai.
Halsey, W. S., machine and fitting f'man, loco. and carr. dept., E. I. ry., Lillooah.
Halsted, C. E., appsr., custom house, Rangoon.
Halsted, St. L., travlg. audit inspr., G. I. P. ry., Jalgaon. [Mogul street, Rangoon.
Hamadanee, M. H., firm of Adam & Man, 94,
Hambleton, H. R., sub-condr., supvsr., mily. wks., China. Fyzabad.
Hamblin, R. E., I.C.S., commsr., Fyzabad divn.,
Hambro, P. O., capt., 15th Hussars, Muttra, on lve
Hamburg-Bremen fire insce. co. of Hamburg; agency, Rangoon, and 7, Old Court House street.
Hamer, J. E. B., asst., R. Scott, Thomson & co., ld., 15, Govt. place, East.
Hamer, M. A., lt., adjt., 129th Duke of Connaught's Own Baluchis, Hongkong.
Hamer, R., asst. to P. A. Keogh, Mussoorie.
Hamer, W. O., asst., R. Scott, Thomson & co., ld., 15, Govt. place, East. [hosptl., Ferozepur.
Hamerton, A. E., capt., R.A.M.C., doing duty, stn.
Hamilton & Co., jewellers, silversmiths, &c., 8, *Old Court House street; branch at Simla.*
Hamilton, —, Mrs., missnry., Presbyn. ch. of Eng. missn., Rampore Boalia, Rajshahi.
Hamilton, C., lt., R. I. M. dockyard, Bombay, on lve. [Nowshera.
Hamilton, A., lt.-col., comdt., 25th Punjabis,
Hamilton, A. C., maj., 2nd-in-comd., 6th Drgn. Gds., Bangalore.
Hamilton, A. C., asst., Arracan co., ld., Rangoon.
Hamilton, A. F., 2nd-lt., R. Scots, Kamptee.
Hamilton, A. H. C., advte., high court, Allahabad.
Hamilton, A. H. J., lt., R. I. M. troopship str. *Hardinge*, Bombay.
Hamilton, A. S., capt., I.A., depy. asst. qr.-mr.-genl., intell. bch., Simla. [shahr.
Hamilton, B. M. C., dist. supdt. of police, Buland-
Hamilton, C., asst., T. G. Bailey & co., Bangalore.
Hamilton, C., supdt. of police, Rampur State.
Hamilton, C., maj., D. C. comdr., 2nd-in-comd., 2nd Queen's Own Rajput Light infy., Alipur.
Hamilton, C. A. B., lt., 2-3rd Gurkha rif., Lansdowne. [Simla.
Hamilton, C. de C., col., R.F.A., asst. adjt.-genl.,
Hamilton, C. G., asst., office of dir.-genl. of the post offices of India, 7, Koilah Ghât street.
Hamilton, C. L., maj., squad. comdr., 3rd Skinner's Horse, Neemuch.
Hamilton, C. F. W., inspr. of police, Bombay.
Hamilton, C. M., maj., 2nd-in-comd., Bedf. regt., Jhansi.
Hamilton, D. M., firm of Mackinnon, Mackenzie & co.; *res.*, 12, Elysium row.
Hamilton, D. M., jr., asst., Mackinnon, Mackenzie & co.; *res.*, 16, Elysium row.
Hamilton, E., asst., H. V. Scott & co., Rangoon.
Hamilton, E., Mrs., asst., Calcutta sanitarium, 50, Park street; *res.*, 105, Corporation street.
Hamilton, E, G., 2nd-lt., The Conn. Rangers, Ahmednagar. [Poona.
Hamilton, E. H., dental surgn., 13, Arsenal road,
Hamilton, E. O. F., brigdr.-genl., C.B., comdg., Southern dist., Wellington. [on lve.
Hamilton, F. A., lt., The Essex regt., Bangalore,
Hamilton, F. A., supdt. of police, Nellore.
Hamilton, F. M., mangr., Peryoor coffee estate, Dindigul. [Dinajpur, on lve.
Hamilton, F. S., I.C.S., offg. dist. & sess. judge,
Hamilton, G.; *res.*, 125, Dhurrumtollah street.
Hamilton, G., transpt. sergt.-maj., Bombay.
Hamilton, G., clk., office of exmr., ordnce. facty. accts., 6, Mission row.
Hamilton, G. F., revd., B.A., missnry., Dublin University missn., Hazaribagh, Chota Nagpur, on furlo. [offr., on furlo.
Hamilton, G. F. D., maj., I.A., supply and transpt.
Hamilton, G. J. M., agt., Bank of Upper India, ld., Allahabad.
Hamilton, H., col., M.D., I.M.S., prinpl. medl. offr., Lahore dist., Lahore, on lve.
Hamilton, H., acct., exmr.'s office, E. B. S. ry., Sealdah.
Hamilton, H. I. W., col., D.S.O., A.-D.-C., mily. secy. to H. E. the comdr.-in-chf.
Hamilton, H. W., 2nd-lt., R. I. Fus., Rawal Pindi.
Hamilton, I. G. J., depy. postmr.-genl., Sind & Baluchistan, Karachi. [Garden Reach.
Hamilton, J., mangr., John King & co., ld., 23,
Hamilton, J., asst., The India development, ld., Mozufferpore.
Hamilton, J., mangr., Chainpore ind. con., Bhabwah, Shahabad.
Hamilton, J., inspr. of works, Uska-Tulsipur extn., B. & N.-W. ry., Gonda.
Hamilton, James, revd., Hoshiarpur.
Hamilton, J. A., genl. service clk., Indo-Euro. tel. dept., Karachi.
Hamilton, J. A., capt., M.B., I.M.S., medl. offr., 3rd Skinner's Horse, Neemuch.
Hamilton, J. B., asst. goods clk., E. I. ry., Delhi.
Hamilton, J. D., Shwegyin.
Hamilton, J. G., mang. propr., Seagully coffee estate, Mudigere, Kadur, Mysore.
Hamilton, J. M., asst., Bhala & Hara Hills coal co., Luckeeserai, Monghyr. [Kursela.
Hamilton, J. W., inspr. of works, B. & N.-W. ry.,
Hamilton, K. M., asst., Neeschindipore co., ld., Kaninugger, Nadiya.
Hamilton, K. R., capt., D.S.O., Oxf. L. I., Sabathu.
Hamilton, L. B., firm of Blacker & co.; *res.*, 1, Hungerford street.
Hamilton, N., A.C.A., asst., Lovelock & Lewes; *res.*, 3, Harington street. [Vizagapatam.
Hamilton, N. A. W., port offr. & shipping mr.,
Hamilton, R., asst., Mackenzie, Lyall & co.; *res.*, 40, Chowringhee road.
Hamilton, Rob, mangr., South Coorg coffee co., P. O. Pollibeta, Coorg, Mysore. [Patna.
Hamilton, R. C., I.C.S., actg. magte. & collr.,
Hamilton, R. E., Rangoon.
Hamilton, R. E. A., capt., I.A., poltl. asst. to the Hon'ble the A., G.-G. in Rajputana, on lve.
Hamilton, *Hon.* R. G. A., 2nd-lt., 3rd Hussars, Sialkot.
Hamilton, R. S., Central Dooars divn., Impl. tea co., ld., Panabasti, Dooars. [Kaira.
Hamilton, S., revd., missnry., Alliance missn.,
Hamilton, S. W. S., lt., R.E., garsn. engr., mily. wks. serv., Fort St. George.

What is Lalmli?
Digitized by Google

Hamilton, T. A. H., Monghyr.
Hamilton, W., sergt., supvsr., mily. wks., Secunderabad, Deccan. [rys., Insein.
Hamilton, W. A., carr. and wagon f'man, Burma
Hamilton, W. F., Bombay. [Simla.
Hamilton, W. G., lt.-col., D.S.O., asst. adjt.-genl.,
Hamilton, W. G., capt., medl. offr., 73rd Carnatic infy., Vizianagram.
Hamilton, W. J., revd., missnry., Presbyn. ch. of Eng. missn., Rampore Bolia, Rajshahi.
Hamilton, W. K. D., inspr., police, sec. O., 14, 17, & 18, McLeod street. [(Europe).
Hamilton, W. R., advte., high ct., Bombay,
Hamilton, W. S., I.C.S., settmt offr., Gurgaon.
Hamilton, W. T., stn.-mr., N.-W. ry., Bhatinda.
Hamilton-Grace, R. S., lt., Durham L. infy., Secunderabad, [Lucknow.
Hamilton-Russell, *Hon.* A., capt., 1st Drgns.,
Hamilton-Temple-Blackwood, *Lord* F. T., lt., D.S.O., 9th Lancers, Rawal Pindi.
Hamlen, E. J., Mrs., lady missnry., Amer. Free Bapt. missn., Balasore, on furlo.
Hamlen, G. H., revd., B.A., missnry., Amer. Free Bapt. missn., Balasore, on furlo.
Hamley, P., verger, All Saints' cathdl., Allahabad.
Hamlin, A. E., asst.-surgn., I.S.M.D., offg. medl. offr., 17 co., Army Bearer corps, Madras.
Hamling, Miss, lady missnry., zen. bible & medl. missn., Manmad.
Hamlyn, C., advte., chf. ct., Rangoon.
Hammatt, J., engr., Jairam mills, ld., Bombay.
Hammersly-Smith, R. H., lt., York & Lanc. regt., Mhow.
Hammes, J., & Co., photo artists, Poona.
Hammes, M., Mrs., proprss., J. Hammes & co., Poona. [secy. to govt. of Madras.
Hammick, *Hon.* M., C.I.E., I.C.S., actg. chf.
Hammick, S. F., capt., Oxf. L. I., Sabathu.
Hammill, D., revd. fr., chapln., R. C. ch. of the Immaculate Conception, Jullundur.
Hammill, P. J., traf. inspr., N.-W. ry., Rawal Pindi. [co., ld., Kolar.
Hammill, R. J., asst. engr., Mysore gold mining
Hammond, C., range offr., forest dept., Omerkota, Jeypore, Vizagapatam.
Hammond, E. L. L., B.A., I.C.S., supdt., Cooch Behar State, Cooch Behar.
Hammond, F. A. L., capt., I.M.S., junr. civil surgn., genl. hosptl. and supdt., lunatic asylum, Rangoon.
Hammond, H. M., asst., G. W. Lawrie & co., Naini Tal. [rozepur.
Hammond, H. S., capt., The Dorset regt., Fe-
Hammond, J. T., Bombay.
Hammond, —, Mrs., asst., firm of E. Clarke, Simla.
Hammond, H., Mrs., supdt. of nurses, medl. coll., Lahore.
Hammond, M. E., Mrs., house proprss., Mussoorie.
Hammond, W., condr., asst. ovsr., ordnce. dept., Rangoon. [Allahabad.
Hammond, W. P., 2nd-lt., South Stafford regt.,
Hamnett, F. H., I.C.S., dist. & sess. judge, Chingleput.
Hamnett, J. A., carr. exmr., B.-N. ry., Palasa.
Hamon, H. W., revd., Wesleyan missn., Poona.
Hampden, A. G. Hobart, dir., Impl. forest schl., Dehra Dun.
Hampden, O. R. L., capt., Oxf. L. I., Sabathu.
Hampe-Vincent, P. C., lt., 129th Duke of Conn. Own Baluchis, on field service, Somaliland.
Hampson, J., asst., Graham & co., 9, Clive st.
Hampson, S., asst., W. & A. Graham & co., Bombay. [Agra.
Hampton, A., Miss, missnry., Bapt. zen. mission,
Hampton, A. R. G., dist. supdt. of police, Hooghly.
Hampton, D., asst., Punjab civil sectt., Lahore.
Hampton, H., asst., Burma ruby mines, ld., Mogok, Burma.
Hampton, H. A., ovsr., p. w. d., Sagaing, Burma.
Hampton, L. E., hd. mr., zillah schl., Almora.
Hampton, P. G., asst., Seebpore jute manfctg. co., ld., Seebpore. [Yamethin.
Hampton, S. H., ovsr., p. w. d., Meiktila divn.,
Hampton, W. H., depy. supdt., centl. jail, Lahore.
Hamshere, E. E., revd., prinpl., C. M. S. Normal schl., Masulipatam, Kistna.
Hanagan, C. A., p.-w. inspr., N. G. S. ry., Vikarabad, Deccan. [Peshawar.
Hanbuy, P. L., lt., The King's Shrop. L. infy.,
Hanby, C., sub-condr., arsenal, Allahabad.
Hanby, H. H. B., extra sub-asst. supdt., on duty, surveyor-genl.'s office, 13, Wood st.; *res.*, 2-1, Marquis street.
Hanby, W. A. E., exe. engr., Dhubri-Gauhati extn., E. B. S. ry., Goalpara, Assam, on lve.
Hance, J. E., I.C.S., asst. commsr., settlmt. duty, Mandhla.
Hancock, A. E., Miss, missnry., Arcot missn. of the reformed ch. in Amer., Vellore.
Hancock, B., asst., N. Catchpole & co., Bombay.
Hancock, C., revd., Meth. Episcl. missn., Sandila, Hardoi.
Hancock, C. E., mangr., Kanan Devan Hills produce co., ld., Manaar, Travancore.
Hancock, E. A., chemist, Dulsing Serai ind. con., Dulsing Serai, Durbhanga.
Hancock, E. J., asst. engr., S. I. ry., Pamban and Travancore bchs., Atyankavu.
Hancock, E. S., lt., The Essex regt., Bangalore.
Hancock, F. de B., capt., I.A., asst. to the poltl. resdt., Aden. [Kirkee.
Hancock, F. H., lt-col., comdt., 87th Punjabis,
Hancock, H. W., Mrs., supdt., Amer. Bapt. Burmese missn. schl., Tavoy. [Agra.
Hancock, J., engr., John's hydraulic cotton press,
Hancock, R., genl. supdt., The Champion Reefs gold mining co. of India, Champion Reefs, Mysore. [Mandalay.
Hancock, Walter, secy. & audtr., F. Beato, ld.,
Hand, G. F., supdg. engr., West's patent press co., ld., Delhi.
Hand, J., dock supdt., port trust, Bombay.
Hand, J. E., sub-depy. opium agent, Bara Banki.
Hand, T., p.-w. supdt., Cal. tramway co., ld., 1, Corporation st. [R. I. M., Bombay, on lve.
Hand, T. H. H., lt., asst. survr., marine survey,
Hand, G. F., exe. engr., p. w. d., Bellary divn., Bellary. [Burdwan.
Handey, M. L., kpr. of deeds, Burdwan Raj,
Handford, W. B., revd., M.A., chapln., Christ ch., Rawal Pindi.
Hindin, C. J., supdt. of police, Bangalore, Mysore.
Handley, A. P., bar.-at-law, high court, (England).
Handley, F., condr., offg. asst. ovsr., ordnce. dept., Ferozepur. [Cossipore.
Handley, T., f'man, steel bar mill, F. & S. facty.,
Hands & Son, photographers & process engravers, Jubbulpore.
Hands, H., firm of Hands & Son, Jubbulpore, C. P.
Hands, T. W., firm of Hands & Son, Jubbulpore.
Handy, G., store-segt., ordnce. dept., Fort St. George, Madras. [Lahore.
Handyside, E. C., offg. dist. supdt. of police,
Handiside, N. H., asst., Subong tea estate, Doloo, Cachar. [*Simla & Allahabad.*
Hanhart & Co., watchmakers & jewellers, Mussoorie,
Hanhart, J. G., & Co., watchmakers & jewellers, 13-2, *Govt. place, East.*
Hanhart, R., mangr., C. Rufener & co., Naini Tal.
Hankey, G. F. B., capt., 2nd batn., King's Royal Rifle Corps, Sialkot.
Hankey, S. T., bar.-at-law, high court, Allahabad.
Hankin, A. C., C.I.E., inspr.-genl., dist. police and jails, Nizam's State, Hyderabad, Deccan.
Hankin, D. L., 2nd-lt., The Leices. regt., Belgaum.
Hankin, E. H., profsr., M.A., cheml. exmr. & bacteriologist, Agra, on lve. [C. P.
Hankin, W. E., dist. supdt. of police, Seoni,
Hankins, A. W., exmr., govt. central press, Bombay. [grammar schl., Madras.
Hankins, G. A. H., asst. mr., Bishop Corrie's
Hankins, G. H., asst. mr., Doveton Protestant coll., Madras.
Hankins, R. F. H., asst.-surgn., I.S.M.D., in sub-medl. chge., stn. hosptl., Port Blair, Andaman Islands.
Hanley, E., supvsr., Eastern tel. co., ld., Aden.
Hanley, R. G., maj., R.A.M.C., staff surgn., hd.-qrs., Punjab comd., Murree.
Hanlon, G. J. P., store-sergt., asst. ovsr., gun. carr. acty., Madras.

See page 1578.

Digitized by Google

Hanly, J., sub-condr., chf. warder, mily. prison, Fort St. George, Madras.
Hanmer, L. A. G., capt., squad. comdr., 21st Prince Albert Victor's Own cavy., Peshawar.
Hann, A. C., acct., bank of Bengal, Agra.
Hann, C. E., hony.-lt., rdg. mr., 3rd Hussars Sialkot. [corps, Nowshera.
Hann, F., sub-condr., sub-divnl. comdr., 7th mule.
Hann, W., loco. f'man, Burma rys., Mandalay.
Hanna, E. M., Miss, missnry., Amer. Bapt. missn., Rangoon. [missn., Sunth Rampur.
Hanna, J. B., revd., missnry., Irish Presbyn.
Hanna, R. F., asst. engr., M. ry. co., Kasaragod.
Hannaford, W. V., mangr., Sitarampur coal co., ld., Sitarampur. [Chowringhee road.
Hannagan, C., asst., Bourne & Shepherd, 8,
Hannah, A., Serajgunge.
Hannah, A. R., inspr. of police, Agra.
Hannah, A. S., capt., mangr., W. H. Harton & co., 30, Strand road. [Murree.
Hannah, Fraulein, music mrs., St. Deny's schl.,
Hannah, G. A., Sunderbunds. [Mission row.
Hannah, G. S., firm of W. Haworth & co., 1,
Hannah, H. B., bar.-at-law, Darjeeling. [Khulna.
Hannah, R. G. A., ex. asst. consvr. of forests,
Hannah, R. L., genl. service clk., Indo-Euro. tel., dept., Karachi. [Bombay.
Hannah, T. H., supdt., acct.-genl.'s office,
Hannah, W. L., asst., Buxa Dooars tea co., ld., Kalchini, Dooars.
Hannam, F., Udarband, Silchar, Cachar.
Hannay, A. B., acct., Empire of India & Ceylon tea co., ld., Borjuli, Assam.
Hannay, A. L., I.C.S., regtr., applte. side, high court, Madras, on lve. [pore.
Hannay, C. C., capt., adjt., Dorset. regt., Feroze-
Hannay, C. G., mang. propr., Romai tea co., ld., Lahoul, Lakhimpur.
Hannay, E. H., mangr., Borjuli divn., Empire of India & Ceylon tea co., ld., Borjuli, Assam.
Hannay, E., Miss, asst., Misquith & co., Rangoon. [*Rangoon.*
Hannay, F. C., & Co., ld., general merchts.,
Hannay, H. M., asst., F. F. Chrestien & co.'s mica mines, Hazaribagh. [co., Rangoon.
Hannay, J. A., mang. dir., firm of F. C. Hannay &
Hannay, R., traf. probnr., B. & N.-W. ry., Gonda. [office, 15-1, Strand road.
Hannay, W. G., asst. shipping mr., govt. shipping
Hannen, F. B., mangr., Ginjia Bheel tea syndicate, Charali, Darrang, Assam.
Hannen, J., loco. f'man, loco. & carr. dept., S. I. ry., Madras.
Hanning, J. C., cashier, National Bank of India, ld., 104, Clive street; *res.*, 3-1, Lansdowne road.
Hannum, W. H., revd., B.A., missnry., Amer. presbyn. missn., Vengurla, Bombay.
Hannum, W. H., Mrs., missnry., Amer. Presbyn. missn., Vengurla, Bombay. [Allahabad.
Hannybun, C. L., asst. stn.-mr., E. I. ry.,
Hannyngton, P., supdt. of police, Bellary.
Hannyngton, W. O., forest mangr., B.-B. trading corpn., ld., Shwebo, Burma. [Nilgiris.
Hannynton, F., I.C.S., divnl. offr., Ootacamund,
Hanrahan, T., hd. clk., depy. commsr.'s office, Delhi. [Dufferin's fund, Simla.
Hanrahan, W. G. A., supdt. of office, Countess of *Hansa line of steamers; agents, Graham & Co.*, 9, *Clive street; and Gordon, Woodroffe & co.*, *Madras.* [Bazar st.
Hansen, C., inspr., govt. police guard, 18, Lall
Hansen, C., Miss, missnry., Alliance missn., Mhemadabad, Gujerat. [Akyab.
Hansen, F., miller & engr., Mohr Bros. & co., ld.,
Hansen, H., store-kpr., I. G. N. ry., co.; *res.*, 44, Garden Reach road.
Hansen, V., missnry., Danish Evangl. Luthn. missn., Yercaud, Salem. [Bombay.
Hanson, F. W., traf. supdt., B., B. & C. I. ry.,
Hanson, G. J. G., lt., offg. D. C. offr., 69th Punjabis, Bangalore.
Hanson, H. E., city inspr., G. P. O., Bombay.
Hanson, O. M., revd., missnry., Amer. Bapt. Kachin missn., Bhamo, Burma.
Hanson, P. R., actg. asst. commsr., Karachi.
Hanson, R. W., supdt. of P. Os., Kanara divn., Dharwar.
Hanson, S. C., signlr., govt. tel. dept., Jaipur.
Hanson, W. R., tel. mr., govt. tel. dept., Minimarg, Kashmir.
Hanvey, G. R. J., asst.-surgn., I.S.M.D., doing duty, stn. hosptl., Meerut. [Madras.
Harband, A. J., revd., B.A., missnry., L. M. S.,
Harbord, C. R., capt., squad. offr., 29th Lancs., on field service, Somaliland.
Harbottle, R. C., capt., squad. offr., 7th Hariana Lancs., Ferozepur, on lve.
Harbour, R. E., driver-in-chge., B., B. & C. I. & R.-M. rys., Neemuch.
Harcourt, A. J., mangr., Washabaree divn., Impl. tea co., ld., Pillans' Hât, Dooars. [Delhi.
Harcourt, C. B., lt., D. C. offr., 28th Punjabis,
Harcourt, C. H., asst., U. P. of Agra & Oudh sectt., Allahabad. [pean Asylum lane.
Harcourt, F., customs prev. offr.; *res.*, 40, Euro-
Harcourt, H., I.C.S., dist. judge, Delhi.
Harcourt, J. R., revd., B.A., missnry., Canadian Presbyn. missn., Mhow. [Dun.
Harcourt, J. S. M., capt., stn. staff offr., Dehra
Harcourt, L. G. M., capt., L.A., asst. S. & T. offr., Lucknow.
Harcourt, S. A. P., ward mr., Presdy. genl. hosptl., 244, Lower Circular road.
Hardaker, A., Mrs., apothy., female hosptl., Godavari, Coconada.
Hardaker, A. J., asst.-surgn., I.S.M.D., remount depôt, Mona, Jhelum canal. [Pindi.
Hardaker, C. B., condr., ordnce. dept., Rawal
Hardaker, R. G., electrician, palace dept., Mysore.
Hardcastle, C. F., inspr., Calcutta water wks.
Hardcastle, J., 2nd-lt., East Lanc. regt., Poona.
Harden, W. H., engr., Moti Lall Paul's flour and oil mills, 41, Simla rd., Upper Circular road.
Hardie, C. A. E., forest offr., Jeypur state.
Hardie, Eva, Miss, deaconess, Amer. Meth. ch. missn., Lucknow, on furlo.
Hardie, G. E., lt., qr.-mr. & offg. adjt., 123rd Outram's rif., Aden.
Hardie, G. W., L.R.C.P., F.R.C.S. (Edin.), medl. missnry., United free ch. of Scot. missn., Walajabad, Madras. [co., ld., Tittaghur.
Hardie, J., asst. mangr., Tittaghur paper mills
Hardie, W. A., hd. mr., govt. coll. & high schl., Fyzabad.
Hardikar, D. K., B.A., profsr., Nizam's coll., Chudderghat, Hyderabad, Deccan. [Rangoon.
Hardiman, J. P., B.A., I.C.S., depy. acctt.-genl.,
Harding, B. T., sub-condr., S. & T. corps, on lve. [missn., Manker, Burdwan.
Harding, C., Miss, missnry., ch. of Eng. zen.
Harding, C. B., tel. mr., govt. tel. dept., Agra.
Harding, D. L., capt., R.A.M.C., doing duty, stn. hosptl., Secunderabad.
Harding, E. B., Mrs., missnry., Amer.-Marathi missn., Sholapur.
Harding, E. F., capt., D. C. offr., 83rd W. L. I., Bellary. [missn., Wai, Satara.
Harding, E. M., Mrs., missnry., Amer.-Marathi
Harding, E. W., inspg. tel. mr., E. B. S. ry., Barrackpore.
Harding, G., condr., ovsr., store dept., foundry & shell facty., Ishapur, near Barrackpore.
Harding, G. H., sub-condr., asst. ovsr., s. a. a. factory, Dum-Dum. [Mangalore, Canara.
Harding, H. O. D., I.C.S., dist. & sess. judge, S.
Harding, H. R. Von D., lt., attached offr., mily. accts. dept., on probn., Poona. [Sarun.
Harding, J., asst., Barhogah ind. con., Jamu Bazar,
Harding, J. A. M., Gurai, Kashmir.
Harding, M. B., Miss, missnry., Amer.-Marathi missn., Sholapur. [infy., Cannanore.
Harding, M. F., capt., D. C. comdr., 79th Carnatic
Harding, N. E. J., lt., M.B., R.A.M.C., doing duty, stn. hosptl., Shwebo, Burma.
Harding, W. F., actg. mangr., Burma brewery & distillery, Mandalay.
Harding, W. G., capt., Linc. regt., Secunderabad.
Hardinge, B. H., tempy. engr., p. w. d., Amherst divn., Moulmein.
Hardinge, D., supdt., land recds., Maubin, Burma.

Digitized by Google

Hardinge, E. G., sub-asst. supdt., Backerganj cadastral det. survey, Barisal.
Hardinge, F. D., mr., govt. collgte. schl., Rangoon.
Hardinge, R. M., tel. mr., govt. tel. dept., 33, Dalhousie square; *res.*, 13, Bentinck street.
Hardinge, T. E., asst., Landale & Clark, Panibari, Serajgunge.
Hardinge, W. E., ovsr., p. w. d., Rangoon divn., Rangoon. [street.
Hardless, B. E., agt. and contr., New China Bazar
Hardless, Ch. R., govt. hand-writing expert; *res.*, 34, Creek row. [party, Dinapur.
Hardless, H. A., sub-asst. supdt. of survey, No. 4
Hardless, J., loco. f'man, loco. dept., B. C. ry., Bongong. [row.
Hardless, T., asst., Begg, Dunlop & co., 12, Mission
Hardwick, P. E., lt., adjt., 1st Drgns., Lucknow.
Hardy, A. W., supdt., Assam Frontier tea co., ld., Lakhimpur, Assam.
Hardy, C. C., Allahabad.
Hardy, C. R., hony. capt., hd. clk., Secunderabad divnl. office, Secunderabad. [Nilgiris.
Hardy, E., asst., Seaforth plantn., ld., Nadwatum,
Hardy, E. H., p.-w. inspr., E. I. ry., Umballa divn., Sonepat. [Rangoon.
Hardy, F., asst. harbour mr., port commsrs.,
Hardy, G. T., asst., Whiteaway, Laidlaw & co., 4 to 6, Chowringhee road.
Hardy, H. N., asst. stn.-mr., E. I. ry., Dinapore.
Hardy, J., asst.-surgn., I.S.M.D., plague inspn. duty, Haldwani. [Clive st.
Hardy, J. R., asst., Marshall, Sons & co., ld., 99.
Hardy, *Hon.* R. G., C.S.I., I.C.S., member, board of reve., U. P. of Agra & Oudh, Allahabad.
Hardy, S., asst., medl. store dept., 8, Wellesley place.
Hardy, T. H., maj., D. C. comdr., 2nd-in-comd., 95th Russell's infy., Singapore.
Hardy, W., asst., C. Rufener & co., Naini Tal.
Hardy, W. A., asst., Varniar coffee estate, Yercaud, Salem.
Hardy, William E., engr., Bengal flour mills co., ld., Seebpur, Howrah.
Hardy, W. K., maj., comdg., Attock.
Hare, C. T. M., lt., The Leices. regt., Belgaum.
Hare, E. C., maj., I.M.S., civil surgn., Shillong.
Hare, G. J., divnl. tel. supdt., govt. tel. dept., on lve.
Hare, *Hon.* L., C.I.E., I.C.S., member, board of reve., L. P.; *res.*, 4, Harrington street.
Hare, R. D., C.I.E., commsr., Amraoti, Berar.
Hare, Scott, I. E. B., nursing sister, Q. A. M. N. S., Poona.
Hare, W., miller, Cawnpur flour mills, Cawnpur.
Hares, W. P., revd., missnry., C. M. S. missn., Lahore. [girls, Mussoorie.
Harford, —, Miss, tchr., Hampton court college for
Harford, J., asst. engr., N.-W. ry., Lahore.
Hargreaves, H., 2nd mr., E. I. ry. high schl., Mussoorie. [Shimoga, Mysore.
Hargreaves, —, Miss, lady worker, Wesleyan missn.,
Hargreaves, Thos., spg. mr., Garden Reach spinning & manfctg. co., ld., Garden Reach.
Harington, A. W. D., capt., supply & transpt. offr., Bangalore.
Harington, H. H., capt., comdt., mily. police, Monywa, Lower Chindwin, Burma.
Harington, H. N. V., lt.-col., I.M.S., offg. resdy. surgn. & chf. medl. offr., Rajputana.
Harington, H. S., chf. engr., D.-U.-K. ry., on furlo.
Harington, L. I., mang. partner, Bogwanpore ind. con., Tegra, Monghyr.
Harington, *Hon.* R., bar.-at-law, puisne judge, high court; *res.*, 7, Middleton street.
Harissiadis, A., mang. propr., D. Macropolo & co., Bombay. [co., Bombay.
Harissiadis, T. S., signs the firm, D. Macropolo &
Harker, J., asst., Turner, Morrison & co., 6, Lyons range.
Harkness, G. F. I., lt., I.M.S., offg. medl. offr., 125th Napier's rifs., Ahmednagar.
Harkness, H. D. A., maj., C.B., 2nd-in-comd., Welsh regt., Quetta.
Harkness, J., resdt. engr., R.-M. ry., Abu road.
Harkness, J. L., lt., supply & transpt. offr., Mhow.
Harkness, W. B., secy., muncplty., Dehra Dun.
Harley, F., & Co., merchts. & agents, 10, *Lall Bazar street; office, lower flat.*
Harley, Fred., selecting agent for labour supply assocn.; *res.*, 10, Lall Bazar street, top flat.
Harley, G., asst., Varidy Mullay coffee estate, Coimbatore. [10, British Indian street.
Harley, J. B. D., firm of F. Harley & co.; *res.*,
Harley, J. M., exmr. of accts., mily. works, Simla.
Harley, R., engr., Kanan Devan Hills produce co., ld., Manaar, Travancore.
Harley, R. E. D. L., firm of F. Harley & co, 10, Lall Bazar street. [S. Arcot, Cuddalore.
Harley, T. W., lt., I.M.S., dist. medl. & sany. offr.,
Harley, U. A., asst., Stagbrook group tea estate, Travancore. [square, West.
Harlow, E. W., asst., Arracan co., ld., 27, Dalhousie
Harman & Co., civil, mily., naval & diplomatic tailors & genl. outfitters, 12, *Govt. place, East: and* 18, *Merchant street, Rangoon, Lahore & Simla.*
Harman, A. L., mang. propr., Moorla ind. con., Champaran, Tirhoot. [hosptl., Benares.
Harman, C. M., Miss, lady dr., Lady Dufferin
Harman, H. W., Ootacamund, Nilgiris.
Harman, J. B., asst., Steel Bros. & co., ld., Rangoon. [tan militia, Waziristan.
Harman, R., bt.-lt.-col., D.S.O., comdt., S. Waziris-
Harman, R. W., acct., office of the comdg. R.E., mily. wks., Peshawar.
Harms, H., revd., missnry., dir. of semny., Hermansburg Evangl. Luthn. missn. in India, Naidupett, Nellore. [*House street.*
Harnack & Co., tailors, &c., 10 & 10-1, *Old Court*
Harnack, G. H., asst., Harnack & co., 10, Old Court House street.
Harnack, J. H., firm of Harnack & co., 10, Old Court House street. [Kanchrapara.
Harnett, W. F., dist. loco. supdt., E. B. S. ry.,
Harold, A. E., lt., R. I. M. str. *Minto*, Bombay.
Harold & Co., music and musical instrument importers & repairers, 3, *Dalhousie square. East.*
Harold, C. F., capt., asst. poltl. agt., Palanpur.
Harper, A. F., lt., D. C. offr., 84th Punjabis, Secunderabad. [Kallain, Cachar.
Harper, A. F., asst., Kallinecherra tea este.,
Harper, A. T., Sylhet. [co., ld., Madras.
Harper, C. H., agent, Oriental telephone & electric
Harper, G., asst., Francis, Harrison, Hathaway & co., 13-3, Govt. place, East. [Madras.
Harper, H., loco. f'man, Madras ry. co., Jalarpet,
Harper, J., mang. agt. (signs per pro.), Marshall, Sons & co., ld.; *res.*, 18, Camac street.
Harper, J., boiler f'man, E. B. S. ry., Saidpur.
Harper, N. B., fitter, loco. dept., E. B. S. ry., Saidpur.
Harper, R., Madras.
Harper, R., revd., M.D., medl. missnry., Amer. Bapt. missn., Namkham, Burma.
Harper, R., asst., C. T. Robbie, Allahabad.
Harper, R. W., travlg. ticket inspr., E. I. ry., Allahabad. [Madras.
Harper, W., loco. f'man, Madras ry., Perambur,
Harper, W., asst., Centl. jute mills co., ld., Goosery, Howrah. [ing.
Harper, W. F., asst. mangr., Grand hotel, Darjeel-
Harperink, J. H., firm of Harperink, Smith & co., and consul for Belgium, Rangoon.
Harperink, Smith & Co., merchants, Rangoon.
Harraden, R., Mrs., firm of Harold & co., 3, Dalhousie sq., East. [Mussoorie.
Harrer, A. R., asst. mr., E. I. ry. high schl.,
Harrer, R., platelayer, N.-W. ry., Jacobabad.
Harridence, W., sub-condr., tel. mr., govt. tel. dept., Bombay. [Bangalore.
Harrington, A. W. D., capt., dist. transpt. offr.,
Harrington, F., asst., *Pioneer* press, Allahabad.
Harrington, F., firm of Bourne & Shepherd; *res.*, 8, Chowringhee road. [Pindi.
Harrington, F., asst. stn.-mr., N.-W. ry., Rawal
Harrington, F., asst., Richardson & Cruddas, Bombay. [Bombay.
Harrington, H. E., asst., W. & A. Graham & co.,
Harrington, J. J., sub-condr., ordnce. dept., Fort William.
Harrington, L. D., clk., govt. of India, home dept.

See page 1578.

Digitized by Google

Harrington, —, Mrs., asst., Trevellion & Clark, Lucknow.
Harrington, R. E., asst. traf. supdt., Bombay tramway co., ld., Bombay.
Harrington, T. H., inspr., licensed measurer's dept., Bengal chamber of commerce, 2, Clive st.
Harriott, G. M., A.M.I.C.E., C.I.E., supdg. engr., C. P., Nagpur, on lve.
Harris, A., hony.-lt., asst. comsy., bk.-mr., mily. wks. service, Poona.
Harris, A., store-kpr., Rose & Brown brewery co., ld., Aruvankad, Nilgiris.
Harris, A., f'man moulder, The Empire engrg. co., ld., Cawnpur.
Harris, A., Miss, hd. mrs., govt. Moyan training schl. for mistresses, Calicut, Malabar.
Harris, A. J., depy. magte. & depy. collr., Jalpaiguri.
Harris, A. M., nursing sister, Q.A.M.N.S., Poona, on lve.
Harris, A. P. D., lt.-col., comdg., Dinapore.
Harris, A. W., 2nd acct., office of dir. of public instrn., Burma, Rangoon.
Harris, B., L.R.C.P. & S., addnl. medl. offr., Ootacamund, Nilgiris. [gunge.
Harris, B. J., offg. traf. inspr., E. I. ry., Saheb-
Harris, Chas., asst., Rassook Saib & co., Madras.
Harris, C. E. G., hd. mr., muncpl. schl., Pegu, Burma.
Harris, C. V., hd. asst., poltl. bch., office of chf. commsr., N.-W. F. Prov., Peshawar.
Harris, C. W., lt.-col., comdt., 2nd (Queen's Own) Rajput L. I., Alipur. [Meerut.
Harris, E., Miss, asst., missnry., M. E. missn.,
Harris, E. B., I.C.S., magte. & collr., Shahabad.
Harris, E. C., revd., M.A., missnry., Amer. Evangl. Luthn. missn., Chirala. [Ajmere.
Harris, E. F., vice-prinpl., Ajmere govt. coll.,
Harris, E. J., asst. p.-w. inspr., E. I. ry., Pakur.
Harris, E. M., lt., Duke of Cambridge's Own Midd'x. regt., Thayetmyo, Burma.
Harris, E. N., revd., missnry., Amer. Bapt. missnry. union, Burma, on furlo.
Harris, E. T., lt., I.M.S., Madras.
Harris, E. W., maj., D. C. comdr., 63rd P. L. infy., Aurangabad. [Quetta.
Harris, F. J., sr. nursing sister, Q.A.M.N.S.,
Harris, F. W., opium agent, Moradabad.
Harris, F. W., civil apothy., Madras civil orphan Asylum & St. Mary's ch. Charity schls., Egmore, Madras. [nagore.
Harris, G., asst., Gondalpara jute mill, Chander-
Harris, G. E., M.I.M.E., F.G.S., colliery mangr., Assam rys. & trading co., ld., Margherita, Assam.
Harris, G. F. A., lt.-col., I.M.S., profsr. of materia medica, medl. coll.; *res.*, 14, Russell street.
Harris, G. H., offg. hd. clk., depy. commsr.'s English office, Peshawar, on depn.
Harris, G. J., chf. clk., goods supdt.'s office, E. I. ry., Howrah. [Theatre road.
Harris, G. P., firm of Blacker & co.; *res.*, 23-1,
Harris, G. R., advte., chf. ct., Punjab, Lahore.
Harris, G. S. T., consltg. architect to govt., Madras. [girls' dept., Mussoorie.
Harris, H., Miss, asst. tchr., E. I. ry. high schl.,
Harris, H., actg. acct., Chartered Bank of India, Australia & China, 5, Council House street.
Harris, H. A., lt., offg. D. C. offr., 64th Pioneers, Bangalore.
Harris, H. F., resve. inspr. of police, Basti. [pore.
Harris, H. G., store-sergt., ordnce. dept., Feroze-
Harris, H. G., chemist, Fitch & co., Mussoorie.
Harris, H. J., Fraser (late R. A.), prinpl., Emanual coll., Kasauli.
Harris, H. T. H., lt., Glouc. regt., Lucknow.
Harris, H. W., Mysore. [Dum.
Harris, J., condr., asst. ovsr., s. a. a. facty., Dum
Harris, J., Gonda.
Harris, J., loco. f'man, M. ry., Podanur, Madras.
Harris, J., asst., Burma ruby mines, ld., Mogok, U. Burma. [ld., Tittaghur.
Harris, J., facty. mech., Kennison jute mills co.,
Harris, J. A., mang. propr., Hossully coffee estate, Hassan, Kadur, Mysore. [Burma.
Harris, J. G., supdt., commsr.'s office, Mandalay,
Harris, J. M., B.A., L.T., profr., S. P. G. coll., Trichinopoly.
Harris, J. S., genl. mangr., T. E. Thomson & co., ld., 9, Esplanade row, East.
Harris, K. E., maj., 2nd-in-comd., Dorset regt., Ferozepore, on lve.
Harris, L. T., I.C.S., actg. dist. & sess. judge, Guntur, Kistna. [missn., Manmad.
Harris, —, Miss, missnry., zen. bible & medl.
Harris, —, Miss, missnry., Wesleyan missn., Medak, Secunderabad, Deccan.
Harris, —, Miss, hosptl. sister, North Indian schl. of medicine for Christian women, Ludhiana.
Harris, M. A., opertr., Oriental tel. and elec. co., ld., Moulmein, Burma.
Harris, O. M., lt., J batty., R. A., Rawal Pindi.
Harris, R. A., asst., Garlick & co., Bombay.
Harris, R. J., p.-w. inspr., E. I. ry., Cawnpur.
Harris, —, revd., missnry., Wesleyan missn., Medak, Secunderabad, Deccan.
Harris, S., miner, New Kempinkote goldfield, Nanjangud P. O., Mysore.
Harris, S. C., p.-w. inspr., E. I. ry., Katni.
Harris, S. S., ex. asst. commsr., Lahore.
Harris, Th., revd. fr., S.J., Darjeeling.
Harris, Thos., lectr. in English, Arcot missn. coll., North Arcot, Vellore.
Harris, T. B., mangr., Champdany jute co., ld., Baidyabati, Hooghly.
Harris, T. G. M., lt., D. C. offr., 56th infy., Kohat.
Harris, W., f'man, Ifoundry, Irrawaddy flotilla co., ld., Rangoon.
Harris, W., asst., Jessop & co., ld., 93, Clive st.
Harris, W. A., B.A., divnl. judge, Shahpur.
Harris, W. R., p.-w. inspr., B. rys., Nankan, Burma.
Harris, W. W., mangr., Hurbanswalla divn., Dehra Dun tea co., ld., Dehra Dun.
Harrison & Co., manfctg. confctnrs., bakers, etc. Black Town, Madras.
Harrison, A.; *res.*, 10-1, Marquis street.
Harrison, A. C., asst., Howrah iron wks., Howrah.
Harrison, A. E., ferry inspr., E. I. ry., Sahebgunge.
Harrison, A. G., agent, Oriental govt. security life assce. co., ld., Peshawar. [row.
Harrison, A. G., exmr., p. w. accts.; *res.*, 5, Elysium
Harrison, A. H. P., capt., D. C. offr., 33rd Punjabis, on field serv., Somaliland.
Harrison, A. I., bar.-at-law, Cawnpur.
Harrison, A. P., lt., D. C. offr., 116th Mahrattas, Nasirabad.
Harrison, A. J., mangr., Meckla Nuddee saw mills co., ld., Lakhimpur, Dibrugarh.
Harrison, A. N. J., asst. exmr., office of the exmr., p. w. accts., Madras.
Harrison, A. W., mangr., Kaliti tea co., ld., Kalaura, Sylhet. [London.
Harrison, C., firm of Lampard, Clark & co.,
Harrison, C., asst., Oriental tel. & elect. co., ld., Rangoon.
Harrison, C. B., capt., L.M.S., actg. dist. medl. and sany. offr. and in medl. chge., dist. jail, Tinnevelly.
Harrison, C. F., maj., 2nd-in-comd., E. York. regt., Shwebo, Burma.
Harrison, C. H., I.C.S., postmr.-genl., on lve.
Harrison, C. S. C., asst.-engr., p. w. d., Belgaum, Bombay.
Harrison, E., asst., Foucar & co., ld., Rangoon.
Harrison, E. J., supdt., acct.-genl.'s office, Bombay. [Allahabad.
Harrison, E. J., offg. sub-condr., ordnce. dept.,
Harrison, F., mangr. (signs per pro.), Marshall, Sons & co., ld., Bombay.
Harrison, F. C., I.C.S., acct.-genl., Bombay.
Harrison, F. H., asst., Manton & co., 13, Old House street.
Harrison, G. McC., exe. engr., p. w. d., Dharwar.
Harrison, H., cardg. mr., Muir mills co., ld., Cawnpur.
Harrison, H., capt., L.A., actg. asst. to resdt. & dist. & sess. judge, Baroda. [Bangalore.
Harrison, H. C V., maj., 58th batty., R. A.,
Harrison, H. M., hd. asst., sany. commsr.'s office, Punjab, Lahore.

Digitized by Google

Harrison, J., revd., C. M. S. missnry., Bezwada, Madras.
Harrison, J., asst., P. Orr & Sons, Madras.
Harrison, J. A., customs prev. offr., Rangoon.
Harrison, J. S. N., capt., Prince Albert's (S. L. I.), Cawnpur.
Harrison, K. C., mangr., Clevedon tea estate, Kalaura, Sylhet. [*co.*, 38, *Strand road.*
Harrison line of steamers; *agts.*, *Hoare, Miller &*
Harrison, L. G. B., lt., D. C. offr., 125th Napier's rifs., Ahmednagar.
Harrison, L. W., capt., R.A.M.C., Sialkot, on lve.
Harrison, M. H., I.C.S., asst. commsr., in chge., Kasur sub-divn., Lahore.
Harrison, P., I.C.S., magte. & collr., Allahabad.
Harrison., P., hd. asst., office of the inspr.-genl. of prisons, Punjab, Lahore.
Harrison, P. R., revd., services placed at the disposal of the govt. of Bengal.
Harrison, R., asst. engr., M. W. S., Derajat dist., Tonk, D. I. Khan.
Harrison, R. J., Darjeeling.
Harrison, R. S. M., 2nd-lt. D. C. offr., 22nd Punjabis, Kajuri Kach.
Harrison, R. T., Jacobabad.
Harrison, R. W. H., lt., D. C. offr. 99th Deccan infy., Bolarum, Deccan. [Dhurrumtollah st.
Harrison, S., asst., R. S. Hart Bros., 157,
Harrison, T. A., maj., I. A., offg. contlr. of mily. accts., Bombay comd., Poona.
Harrison, W. C. W., capt., I.A., supply & transpt. offr., Crater, Aden.
Harrison, W. E. asst. audtr., accts. office, M. ry. co., Royapuram, Madras.
Harrison, —, sergt., clk., office of depy. adjt.-genl., Punjab comd., Murree.
Harrison, S. A., capt., M.B., I.M.S., sr. medl. offr., D. I. Khan. [poly.
Harrold, W., asst. traf. supdt., S. I. ry., Trichino-
Harrold, W. P.: *res.*, 11, Pretoria street.
Harrower, J. M., loco. f'man, R.-M. ry., Bandikui.
Harry & Co., manfctrs. of Indian condiments, 1, *Old Court House lane.*
Harry, A. M., mangr., Rajmai tea co., ld., Borbarrid divn., Dibrugarh, Assam.
Harry, L. W., M.A., solctr., firm of Orr, Dignam & co.; *res.*, 235, Lower Circular road.
Harry, W. A., mangr., Suddia Road tea co., ld., Bara Hapjan, Assam, on lve.
Harry, W. J., asst engr., Ooregaum gold mining co., Mysore.
Harry, W. J., jr., asst. engr., Ooregaum gold mining co. of India, Kolar, Mysore.
Hart, Archer, mangr., Khost & Sharigh collieries, Baluchistan.
Hart, A., asst., Fitch & co., Mussoorie.
Hart, A. A. Freud., asst.-surgn., I.S.M.D., medl. offr., Southn. dist., Wellington.
Hart, A. G., agt., Asiatic S. N. co., ld., Port Blair, Andaman Islands. [Maymyo.
Hart, A. P., travlg. inspr. of accts., Burma rys.,
Hart, C. Spooner, asst., R. S. Hart Bros., 157, Dhurrumtollah, st.
Hart, E., & Son, house & estate agts., Mussoorie.
Hart, E. G., capt., 51st batty., R. A., Mooltan.
Hart, E. G., dist. supdt. of police, Tura, Garo Hills.
Hart, E. H., dist. loco. supdt., G. I. P. ry., Jhansi.
Hart, E. H., maj., V.D., adjt., 2nd batn., G. I. P. ry. volrs., Jhansi.
Hart, E. J. A., genl. asst., Davee Sahai Chamba Mull carpet manfctry., Amritsar.
Hart, F. E., sherstdr., high court, Travancore.
Hart, F. T., leadsman, Bengal pilot service, 15-1. Strand rd.; *res.*, 71, Garden Reach road.
Hart, F. W., sub-condr., drawing mr. & supdt. of gardens & buildings, Roorkee, on lve.
Hart, F. W., signs per pro., the Empire. engrg. co., ld., Cawnpur.
Hart, G. C., asst. acct.-genl. and inspr. of local fund accts., Burma, Rangoon. [North.
Hart, G. L., depy. acct, mint, 47, Strand road.
Hart, G. O., 1st-asst. postmr., Rangoon.
Hart, G. S., depy. consvr. of forests, Bashahr divn., Jullundur.
Hart, G. W., shed f'man, goods dept., E. I. ry., Howrah.
Hart, H., Mangalore. [Rangoon.
Hart, H. A., hd. mr., Govt. Normal schl.,
Hart, H. E., secy., Port Trust, Bombay.
Hart, H. O., asst., Fitch & co., Mussoorie.
Hart, J., capt., asst. engr., N.-W., ry., Malakwal.
Hart, J., loco. f'man, loco. and carr. dept., S. I. ry., Quilon.
Hart, J., mangr., *Railways*, 7-1, Wellesley place.
Hart, J. A., asst.-surgn., I.S.M.D., stn. hosptl., Madras. [Umballa.
Hart, L. G., lt., D. C. offr., 32nd Sikh Pioneers,
Hart, L. H., Miss, M.D., medl. missnry., Arcot, missn. of the reformed ch. in Amer., Vellore, North Arcot.
Hart, M. R. W., asst.-surgn., I.S.M.D., medl. offr., Mandalay dist., Burma.
Hart, O. J. H., sub-asst. supdt., survey of India, No. 4 party, Dinapore.
Hart, R. H. W., asst.-surgn., I.S.M.D., comdt., No. 12 co., army bearer corps, Lucknow.
Hart, R. M., asst., Baraoora (Sylhet) tea co., Baraooran divn., Srimagal, Sylhet.
Hart, R. R., lt., D. C. offr., 71st Coorg rifs., Mercara
Hart, R. Spooner, M.R.C.V.S.L., F.V.M.A., sole propr., R. S. Hart Bros., 157, Dhurrumtollah street.
Hart, R. W., asst., chf. commsr.'s office, C. P., Nagpur.
Hart, R. S., Bros., vety.-surgns., commsn. agents, carriage builders, &c., 157, *Dhurrumtollah street.*
Hart, S. A., Miss, organist, Holy Emmanuel ch., Madras.
Hart, S. G., I.C.S., asst. commsr., on special duty under settmt. offr., Sibsagar, Assam.
Hart, T. C., asst., Burk Bros., 2 & 4, Peter's lane.
Hart, V., asst. engr., P. W. D., Godaveri Eastn. divn., Dowlaishwaram, Godaveri.
Hart, W., acct., office of the exe. engr., p.w.d., Nagpur. [Nawadah.
Hart, W. J., p.-w. inspr., E. I. ry., Gaya dist.,
Hart, W. P. B., asst.-surgn., I.S.M.D., doing duty, stn. hosptl., Bangalore.
Hart, W. R. Lee, asst. traf. supdt., M. ry. co., Arkonam, Madras. [on lve.
Hart, W. T., painting & trimming f'man, E. I. ry.,
Hartcup, W. R. M., 2nd-lt., Dur. L. infy., Secunderabad.
Harte, I. W. B., 2nd-lt., Bedf. regt., Jhansi.
Harter, R. W., firm of Wallace & co., Bombay.
Hartigan, A. E. S., maj., squad. comdr., 2nd-in-comd., 35th Scinde Horse, Fort Sandeman.
Hartigan, E. R., maj., comdg., Bhuj.
Hartigan, J. A., capt., M.B., R.A.M.C., doing duty, stn. hosptl., Attock. [Bombay.
Hartles, J. T., sub-inspr. of police, Prince's dock,
Hartless, A. C., asst., govt. cinchona cultivation, Sonada, Darjeeling.
Hartley, A. F., lt., Dur. L. infy., Secunderabad.
Hartley, F., engr., Romai tea co., ld., Lohoal, Lakhimpur.
Hartley, G. R., hony.-lt., asst. comsy., ordnce. dept., Madras. [Poona.
Hartley, H. B., 2nd-lt., Arg. & Suthd. highrs.,
Hartley, J. M., govt. exmr. of accts., A.-B. ry., Chittagong.
Hartley, L. W., presdy. inspr. of factories, Bombay, on lve.
Hartley, T. R., mangr., Carnatic mill co., ld., Perambore, Madras.
Hartley, Walter, wvg. mr., Presdy. mills co., ld., Ferguson road, Parel, Bombay.
Hartley, W., engr., Mahboob Shahi Gulburga mills co., ld., Gulburga, Deccan.
Hartman, A., & Co., gun and rifle importers, agts., &c., 159-160, *Dhurrumtollah street.*
Hartnell, G. F. W., asst. dist. loco. supdt., E. I. ry., Jamalpur. [service, Siam.
Hartnell, M. A., inspr of police, Burma, on foreign
Hartnett, F., inspr. of police, Chintadripett, Madras.
Hartnett, J. A. J., chf. sany. inspr., muncplty., Ootacamund. [Rangoon.
Hartnoll, *Hon.* H. S., I.C.S., commsr., Pegu divn.,

See page 1578.

Digitized by Google

Harton, J. F., B.A., prinpl., Grasia coll., Gondal State, Kathiwar, Bombay.
Harton, J. G., sergt., Pachmarhi.
Harton, W. H., & Co., patent rope & paulin manfctrs., 30, Strand road.
Hartt, F. E., Miss, missnry., Amer. Marathi missn., Ahmednagar.
Hartt, G. F., asst., Treacher & co., ld., 32, Esplanade rd., Bombay.
Hartwell, B., lt., D. C. offr., with det., 7th Gur. rif., Kohima, Naga Hills. [Meerut.
Harty, T. E., lt., R.A.M.C., doing duty, stn. hosptl.,
Harvest, H. deV., capt., L.A., cant. magte. & judge, s. c. ct., Mandalay.
Harvey, A., sergt., ovsr., mily. wks., Kauldauna, Rawal Pindi. [corin.
Harvey, A., mangr., Coral mills co., ld., Tuti-
Harvey, A., store-kpr., govt. press, Allahabad.
Harvey, A. B., maj., 2nd-in-comd., 16th Rajputs, Shillong. [hosptl., Lucknow.
Harvey, A. E. D., asst.-surgn., I.S.M.D., stn.
Harvey, A. R., mangr., Loobah divn., Loobah tea co., ld., Kanaighat, Sylhet.
Harvey, A. W. M., lt., M.B., medl. offr., 84th Punjabis, Secunderabad.
Harvey, C., orgnst., St. Peter's ch., Fort William.
Harvey, C. E. R., maj., bde.-maj., Aden dist., Aden. [41, Lower Circular road.
Harvey, C. H., revd., supdt., Bapt. missn. press,
Harvey, C. H. L., clk., p. w. d., govt. of India.
Harvey, E., actg. chf. engr., tug *Rescue*, port approach dept.
Harvey, E. P., asst. f'man & carr. exmr., O. & R. ry., Lakhsar. [Tinnevelly.
Harvey, F., mangr., Coral mills co., ld., Tuticorin,
Harvey, F. H., lt., D. C. offr., 28th Punjabis, Delhi, on lve.
Harvey, G., agt., socy. for the prevn. of cruelty to animals, Bangalore.
Harvey, G. B., Mooltan. [street.
Harvey, H. L., asst., Ralli Bros. ; *res.*, 2, Outram
Harvey, H. L., I.C.S., dist. and sess. judge, Surat.
Harvey, J., asst., Hoare, Miller & co. ; *res.*, 9, Loudon street.
Harvey, J. A., 2nd-lt., Suff. regt., Bellary.
Harvey, J. A. F., asst.-surgn., asst. to senr. medl. offr., Port Blair, Andaman Islands.
Harvey, J. I., asst., Becker, Gray & co. ; *res.*, 13, Ballygunge Circular road. [wks., Simla.
Harvey, J. R., clk., office of exmr. of accts., mily.
Harvey,—, Miss, missnry., zen. bible & medl. missn., Nasik.
Harvey, M. E., nursing sister, Q.A.M.N.S., Poona.
Harvey, N. L., asst., Mooktapur ind. con., Samastipore, Tirhoot.
Harvey, N. S., mily. asst.-surgn., I.S.M.D., resdt. medl. offr., Ripon hosptl., Simla.
Harvey, T. G. J., asst. engr., R. I. M. str. *Dalhousie*, Aden.
Harvey, V., asst., Shrager Bros. ; *res.*, 2, Outram street. [bay, on lve.
Harvey, W., chf. engr., B., B. & C. I. ry., Bom-
Harvey, W., sub-condr., bk.-mr., mily. wks. serv., Peshawar.
Harvey, W. F., capt., M.B., I.M.S., offg. depy. sany. commsr., Punjab, Lahore.
Harvey, W. G., Umballa.
Harvey, W. H., asst. harbour mr., port commsrs.
Harvey, W. L., I.C.S., C.I.E., secy., dept. of commerce & industry, govt. of India, 2, Council House street.
Harvey-Kelly, H. St. G. H., lt., D. C. offr., 32nd Sikh Pioneers, Umballa.
Harvie, D. J., pilot, port office, Bombay.
Harward, A. E., I.C.S., addl. dist. & sess. judge, Alipur ; *res.*, U. S. club, 1, Kyd street.
Harward, A. J. N., capt., D. C. comdr., 48th Pioneers, Bareilly.
Harwood, A., sub-condr., asst. bk.-mr., mily., wks., Aden. [Bombay.
Harwood, H., firm of Duncan, Stratton & co.,
Harwood, J. G., col., F.R.C.S., R.A.M.C., offg. prinpl. medl. offr., Poona dist., Poona.
Harwood, R., mang. dir., Hindu biscuit co., ld., Delhi.
Harwood, R. H., asst. mangr., Upper Hooghly jute mills co., ld., 9, Garden Reach.
Harwood, T., hony. lt., qr.-mr., R. War. regt., Quetta. [ld., Cawnpur.
Harwood, T. E., secy., Cawnpur cotton mills co.,
Hasell, W., mangr., Kurseong & Darjeeling tea co., ld., Kurseong.
Hasenbalg, C., firm of Hadenfeldt & co. ; *res.*, 13-3, Alipur road.
Hashman, F. A., ovsr., p. w. d., Jubbulpur.
Haskard, M. E., Miss, missnry., London missnry. socy., Bellary.
Haskew, E. J., Mrs., proprss., Solomons & co., 7, Govt. place. [Govt. place.
Haskew, E. L. W., mangr., Solomons & co., 7,
Haslam, B. J., capt., R.E., asst. engr., p. w. d., on lve.
Haslem, E., asst., Badham, Pile & co., Secunderabad, Deccan. [Agra.
Hasler, F., revd., missnry., Bapt. missnry. socy.,
Hasler, J. I., revd., B.A., missnry., Bapt. missnry. socy., Delhi. [Bombay.
Hasler, O., mang. engr., The Bombay electric co.,
Haslett, E. L., ex. asst. consvr. of forests, Pilibhit.
Haslett, J. C., lt.-col., R.A.M.C., in medl. chge., stn. hosptl., Allahabad.
Haslett, J. P., ex. asst. consvr. of forest, Daltonganj, Palamau. [Naini Tal.
Haslett, W. G. F., hd. sany. inspr., muncplty.,
Haslewood, W. J., gate offr., port commsrs., Kidderpore docks.
Haslope, L. M., revd., M.A., chapln., Afghan memorial ch., Kolaba, Bombay.
Hass, A., revd. fr., S.J., R. C. missnry., Tuticorin.
Hassard, F., Miss, missnry., Dublin Univty. missn., Hazaribagh, Chota Nagpur.
Hasted, A. W., capt., stn. staff offr., Kasauli.
Hasted, H. R. G., asst. supdt. of police, Narasapatnam, Vizagapatam.
Hasted, J. E. H., asst., police dept., govt. of Madras. [Vizagapatam.
Haster, H. G., asst. supdt. of police, Parvatipur,
Hastings bridge works, Kidderpore.
Hastings, C. A., asst. exmr. of p. w. accts., Punjab, Lahore.
Hastings, C. G. W., C.I.E., offg. inspr.-genl. of police, and under-secy. to the Punjab govt., police dept., Lahore.
Hastings, E. S., lt.-col., D.S.O., comdt., 92nd Punjabis, Bhamo, Burma.
Hastings, G. F., lt., R. Suss. regt., Rawal Pindi.
Hastings, H., sub-depy. opium agt., Sitapur, Oudh.
Hastings, Warren, lt.-col., L.A., commsr. of Berar, Amraoti.
Hastings, W. H., 2nd-lt., D. C. offr., 92nd Punjabis, Bhamo, Burma.
Haswell, C. H., lt., R.E., garsn. engr., mily. wks., Roorkee. [Hongkong.
Hatch, A. E., maj., D. C. comdr., 129th Baluchis,
Hatch, A. V., maj., 2nd-in-comd., 2-1st Gurkha rifles, Dharmsala, on lve.
Hatch, C. G., mangr., Singlacherra divn., Chargola tea assocn., ld., Dullabcherra, Sylhet.
Hatch, G. W., I.C.S., asst. collr., Poona.
Hatch, H., asst., Stagbrook cinchona estate, Travancore.
Hatch, S. I., Miss, missnry., Canadian zen. Bapt. missn., Ramachandrapuram, Godavari.
Hatch, W. J., revd., missnry., L. M. S., Coimbatore. [Mysore.
Hatchel, C. E., asst. engr., S. M. ry., Arsekeri,
Hatchell, C. F. W., revd., B.A., chapln., St. Mary's ch., Aden camp. [Madras.
Hatchell, D. G., supdt., revn. survey, Chepauk,
Hate, V. N., B.A., asst. profsr. of biology, Wilson coll., Bombay. [hosptl. Jhansi.
Hathaway, H. G., lt.-col., R.A.M.C., comdg. stn.
Hathaway, J. E., firm of M. S. Hathaway & co., Allahabad.
Hathaway, M. S., & Co., drapers, milliners & silk mercers, &c., 21, Canning road, Allahabad & Mussoorie. [Allahabad.
Hathaway, W., firm of W. Hathaway, tailors,
Hatherell, W. G., maj., 2nd-in-comd., 122nd Rajputana infy., Mhow.

What is Lalimli?
Digitized by Google

Hatherell, G. W., Cawnpur.
Hathorn, C. H. V., mangr., Koliabar & Seconee tea co., ld., Silghat, Nowgong, Assam.
Hathornwaite, J. C., lt., D. C. offr., qr.-mr., 12lst Pioneers, Poona.
Hatt, C. C., depy. consvr. of forests, Buxa, on lve.
Hattersley-Smith, W. P. A., lt., subltn., 29th mtn. baty., Mandalay.
Hatton, A. S., engr., New Beerbhoom coal co., ld.
Hatton, H., cardg. mr., Dunbar mills, ld., Shamnaggar.
Hatton, J., stn.-mr., N. G. S. ry., Dornakal.
Hatton, J., spg. mr., Hinganghat cotton mills co., ld., Wardha, C. P. [Wardha, C. P.
Hatton, T., mangr., Hinganghat cotton mills co., ld.,
Hatzopoulo, H., asst., D. Macropolo & co., Bombay.
Hatzopoulo, S., asst., signs per pro., D. Macropolo & co.; *res.*, 56, Dhurrumtollah street.
Haugh, J. D., Pubna.
Haughton, E. J. H., lt., D. C. offr., 78th Moplah rifs., St. Thomas' Mount.
Haughton, H. L., capt., 92nd Punjabis, Bhamo, Burma. [Peshawar.
Haughton, H. L., 2nd-lt., D. C. offr., 36th Sikhs,
Haughton, M., Miss, asst. tchr., Dow Hill govt. girls' schl., Kurseong.
Haughton, T. H., lt.-col., comdt., 80th Carnatic infy., Kamptee, C. P., on lve.
Haughton, W. R., engr.-in-chf., Murshidabad bch., E. B. S. ry., Krishnagar.
Hauley, T. C., sub-condr., ordnce. dept., northrn cir., Rawal Pindi. [lore.
Haulston, C. J., supdt., *The Daily Post*, ld., Banga-
Haultain, H. G., supdt., Calcutta police, reserve force, Lall Bazar.
Haupt, F., engr.-in-chge., Hissar cotton press & ginning facty., Hissar, Punjab.
Haupt, W., asst., Muir mills co., ld., Cawnpur.
Hauson, F. W., traf. supdt., B., B. & C. I. ry., Bombay. [Rangoon.
Haussler, H., mangr., Zaretzky, Bock & co., ld.,
Hauxwell, T. A., consvr. of forests, Northern cir., Upper Burma, Maymyo.
Havell, E. B., prinpl., govt. schl. of art & kpr. of art-gallery, 28, Chowringee road.
Havelock, C. C., asst., Macneill & co., Barisal, Backerganj.
Havelock, L. A., excise supdt., Tavoy, Burma.
Haveng & Co., boot, shoe & harness manfctrs., 168, *Popham Broadway, Madras.* [thrwaddy.
Havock, D. S. J., resdt. excise offr., Twante, Han-
Havoy, J. M., asst. stn.-mr., O. & R. ry., Bareilly.
Havoy, W., asst. stn.-mr., O. & R. ry., Benares cant.
Haward, H., hd. asst., photo bch., survr.-genl.'s office; *res.*, 7, Russell street.
Hawdon, K., lt., offg. squad. comdr., 21st P. C., Bannu, Peshawar.
Hawes, C. H., capt., offg. squad. comdr., 23rd cavy., Nowshera. [infy., Mian Mir.
Hawes, C. M., 2nd-lt., D. C. offr., 20th Punjab
Hawes, E., Bangalore.
Hawes, F. T., colliery mangr., Deccan co., ld., Secunderabad, Hyderabad. [ringhee road.
Hawes, H., asst., Graham & co.; *res.*, 25, Chow-
Hawes, J. G., zemindar, Etah. [Bombay.
Hawes, J. W. M., asst. audtr., G. I. P. ry.,
Hawes, P., asst., The Pioneer lock works & genl. metal foundry, Aligarh. [Podanur.
Hawes, T. H., asst. dist. traf. supdt., Madras ry.,
Hawke, *Hon.* E. J., mang. dir., Bombay co., ld.; *res.*, 11-6, Belvedere road, Alipore.
Hawker, A. M., M.B., Miss, missnry., London missnry. socy., Jiaganj, Murshidabad.
Hawker, J. G., revd., Belgaum. [place.
Hawkes, E. C., asst., J. Boseck & co., 7, Wellesley
Hawkes, H. E., Miss, missnry., Amer. Bapt. missn., Shwegyin, Burma.
Hawkes, H. M. P., lt.-col., C.B., I.A., inspr.-genl., supply & transpt. corps, Murree, on lve.
Hawkes, R., capt., D. C. comdr., 1st Brahman infy., Fort William.
Hawkes, R. B., Rangoon. [Hongkong.
Hawkes, W. C. W., capt., qr.-mr., 129th Baluchis,
Hawkin, A. J., asst., A. Barnes & co., ld., Rangoon.
Hawkins, A. B., genl. mangr., Assam oil co., ld., Digboi, Lakhimpur, Assam. [tore.
Hawkins, A. G., sergt., supvsr., p. w. d., Coimba-
Hawkins, A. V., asst. traf. supdt., Bengal-Dooars ry. co., ld., Barnes junc., Jalpaiguri.
Hawkins, E. J., secy., The Indian Aluminium co., ld., 32, Triplicane High road, Madras.
Hawkins, E. J. E., 2nd-lt., R. Lanc. regt., Fort William. [post office, Madras.
Hawkins, E. W., hd. clk., corspce. dept., Presdy.
Hawkins, F., lt.-col., comdt., 1st Brahman L. I., Fort William. [Ajmere.
Hawkins, F. C., traf. inspr., B., B. & C. I. ry.,
Hawkins, F. G., asst., Poppe Delius & co.; *res.*, 54, Chowringhee.
Hawkins, F. H., actg. mangr., Suddia Road tea co., ld., Bara Hapjan, Assam. [Cawnpur.
Hawkins, G. A., maj., supply & transpt. offr.,
Hawkins, J. M., revd., B.A., Pallamcotta, Madras.
Hawkins, J. N., actg. depy. traf. mangr., G. I. P. ry., Bombay.
Hawkins, J. S., mang. partner, Coonoor Ali coffee estate, Kil-Kotagiri, Nilgiris.
Hawkins, L., asst., New Terai assocn., ld., Siliguri.
Hawkins, P., exe. engr., p. w. d., northern divn., North Arcot, Chittoor. [M. ry., Ajmere.
Hawkins, P. T., asst. to interlocking inspr., R.
Hawkins, R. S., A.M.I.C.E., M.I.M.E., loco. & carr. supdt., Assam-Bengal ry., Pahartali, Chittagong.
Hawkins, R. W. L., exe. engr., irrgn. bch., p. w. d., U. P. of Agra and Oudh, on furlo.
Hawkins, S. S., A.M.I.C.E., agent & genl. mangr., Assam ry. & trading co., ld., Dibrugarh, Assam.
Hawkins, T. C., traf. inspr., B., B. & C. I. ry., Abu road.
Hawkins, W., supdt., office of inspr.-genl. of civil hosptls., Punjab, Lahore. [Rangoon.
Hawkins, W., asst., Whiteaway, Laidlaw & co.,
Hawks, F. G., chf. acct., Assam rys. & tradg. co., ld., Rheabari, Dibrugarh. [Simla.
Hawks, F. W., capt., I.A., supply & transpt. offr.,
Hawks, G. A., capt., asst. dir. of farms, Bengal comd., Naini Tal.
Hawks, G. W. S., maj., 2nd-in-comd., 83rd Wallajahabad L. I., Bellary. [infy., Kamptee.
Hawks, T. B., maj., 2nd-in-comd., 80th Carnatic
Hawksworth, G., asst. stn.-mr., E. I. ry., Asansol.
Hawley, F. H., 2nd-lt., The Prince of Wales' Own (West Yorkshire regt.), Mian Mir.
Hawley, W. G. B. I., lt., qr.-mr., 28th L. cavy., Saugor. [Allahabad.
Hawley, W. H., color-sergt., P. M. O.'s bch.,
Haworth, G. H., mangr., New Ring mill co., ld., Howrah.
Haworth, L. B. H., capt., I.A., asst. poltl. agent and asst. commsr., Quetta, Peshin.
Haworth, W., & Co., produce brokers, 1, *Mission row.*
Hawtayne, T. M., maj., 2nd-in-comd., N. Staff. regt., Dagshai.
Hawthorne, S. W., Doloo, Cachar.
Hay, A., capt., D. C. offr., 107th Pioneers, Kirkee. [housie square.
Hay, A., asst., Smith, Stanistreet & co., 9, Dal-
Hay, A. C., asst. dist. supdt. of police, Gya.
Hay, A. G. B., asst., Dooria ind. con., Motipur, Tirhoot.
Hay, A. S., lt., squad. offr., 31st Duke of Conn. Own Lancs., Deesa, on lve.
Hay, C. V. Dalrymple, asst. commsr. of salt, abkari & customs dept., Trichinopoly.
Hay, D., & Sons, wine & genl. merchts., 20, *Lindsay street.*
Hay, G. H. Dalrymple, asst., Seeraha ind. con., Barachakia, Chumparan.
Hay, G. W., hd. clk., office of the commsr. & supdt., Jullundur.
Hay, G. W. R., surgn.-genl., M.D., I.M.S., prinpl. medl. offr., Madras comd., Ootacamund.
Hay, H. H., clk., govt. of India, p. w. d.
Hay, H. T. H., maj., 2nd-in-comd., 71st Coorg rif., Mercara. [Rangoon.
Hay, J. P., mangr., Irrawaddy flotilla co., ld.,
Hay, *Sir* L. J. E., *Bart.*, mangr., Dooria ind. con., Motipur, Tirhoot.

See page 1578.

Digitized by Google

Hay, L. T., capt., a.-d.-c. to the lt.-genl. comdg. the forces, Madras comd., Ootacamund.
Hay, R. M., reve. inspr. of police, Lucknow.
Hay, S. F. B. Dalrymple, capt., D. C. offr., 1-6th Gur. rif., Abbottabad.
Hay, T., stn.-mr., E. B. S. ry., Naihati.
Hay-Ellis, C. J., supdt., Napier & People's Park, Madras.
Hayde, E., firm of E. Hayde & Sons, Saugor, C. P.
Hayde, E., & Sons, bakers and pianoforte tuners, Saugor, C. P.
Hayden, F. A., maj., D.S.O., 2nd-in-comd., W. Rid. regt., Dinapore.
Hayden, H. H., B.A., B.E., F.G.S., supdt., geogl. survey, 27, Chowringhee rd.; *res.*, 22, Theatre rd.
Haydn & Co., music warehouse, Elphinstone street, Karachi.
Haydon, W. P., capt., I.A., chf. supply & transpt. offr., Fort Stedman, S. Shan States, Burma.
Hayeem, A. S., asst., E. D. Sassoon & co., Bombay.
Hayes, A., amildar, Tumkur.
Hayes, A. H., lt., R.A.M.C., doing duty, stn. hosptl., Kasauli.
Hayes, C. H., lt.-col., offr. comdg., Jhansi.
Hayes, G. S., zemindar, Purnea.
Hayes, H., asst., P. D'Costa & co., 11, Convent rd., Entally.
Hayes, J. H. M., stn.-mr., E. B. S. ry., Monihari.
Hayes, J. W., bar.-at-law, Bangalore.
Hayes, L., asst., Barton Son & co., Bangalore.
Hayes, M., condr., offg. ovsr., store dept., H. & S. facty., Cawnpur.
Hayes' Mysore & Coorg Directory, Bangalore.
Hayes, M. L., sr. nursing sister, Q.A.M.N.S., Umballa.
Hayes, P. J., p.-w. inspr., S. M. ry., Kolhapur.
Hayes, R. H., maj., Midd'x regt., Thayetmyo.
Hayes, W., sergt., bk.-sergt., mily. wks., Umballa.
Hayes, W., asst., Phelps & co., 15, Old Court House street.
Hayes, W. H., p.-w. inspr., S. M. ry., Gadag.
Hayes, W. J. Ross, sergt., supvsr., M. W. S., Jubbulpore. [Negapatam.
Hayes, H. W. McCaully, asst. physcn., S. I. ry.,
Hayes-Sadler, E. R., lt., D. C. offr., qr.-mr., 7th Gurkha rifs., Manipur. [serai.
Hayfield, B., asst. clk. of works, E. I. ry., Moghal-
Hayfield, G. H., asst., New Egerton woollen mills co., ld., Dhariwal, Gurdaspur.
Haygarth, C. R., postmr., Meerut.
Haygarth, C. S., supdt., N. I. salt reve. dept., Didwana, Jodhpur. [Agra, on lve.
Hayhurst, F. C. France, capt., R. Welsh Fus.,
Hayhurst, J., condr., asst. ovsr., ordnce. dept., Fort Dufferin. [Quetta.
Hayler, S., condr., asst. ovsr., ordnce. dept.,
Hayling, A., subdr., mily. police, Bhagalpur.
Hayman, A. M., acct., exmr. of guaranteed ry. accts., Chepauk, Madras.
Hayman, J. M., depy. dir. of land recds. and agri., Lucknow. [Burma.
Hayman, H., inspr. of police, Minhla, Thayetmyo,
Hayman, S. J. W., maj., R.A.M.C., comdg. stn. hosptl. & civil surgn., Barrackpore.
Hayman, W. C., sub-condr., supply and transpt. corps., Tibet missn.
Haymes, R. L., capt., R.A., offg. comdt., 21st Kohat mtn. batty., Abbottabad.
Hayne, S. S., lt., The Northamp. regt., Jullundur.
Haynes, H. H., asst. stn.-mr., E. I. ry., Sitaram-pore. [Dacca.
Haynes, N. B., probny. asst. dist. supdt. of police,
Haynes, W., asst., currier's shop, govt. boot & army equipt. facty., Cawnpur. [Bandikui.
Hayter, O. C. G., asst. supdt. of police, R.-M. ry.,
Haythornthwaite, J. P., revd., M.A., prinpl. & profsr. of philosophy, St. John's coll., Agra.
Hayward, A. E., asst. opium agt., Motihari, Chumparan.
Hayward, C. J., asst., Chetenhulli coffee estate, Chickanahalli, Hassan, Mysore.
Hayward, H., supdt., water-works, muncplty., Naini Tal.
Hayward, J., asst., Kemp & co., ld., Bombay.
Hayward, J. W., asst., Sookerating divn., Assam frontier tea co., ld., Doom-Dooma, Lakhimpur, Assam.
Hayward, M. H. W., I.C.S., dist. & sess. judge, Karachi, Sind, on furlo.
Hayward, T., A.M.I.C.E., supdg. engr., C. P. surveys, G. I. P. ry., Itarsi.
Hayward, T. A., asst., hotel D'Paris, Benares.
Hayward, T. C., asst., Geo. Henderson & co.; *res.*, 13, Ballygunge Store road.
Hayward, W. D., capt., I.M.S., civil surgn. and supdt. of jail, Purnea.
Haywood, A., asst. tanner, govt. boot & army equipt. facty., Cawnpur. [Umballa.
Haywood, A. N., hony. lt., qr.-mr., 12th Lancers,
Haywood, H. M., asst. secy., Bengal chamber of commerce; *res.*, 17-1, Loudon street.
Hayworth, L V. H., capt., I.A., asst. poltl. agent, Chagah.
Hazel, D. R., asst., Assam Frontier tea co., ld., Khobong divn., Talup, Assam.
Hazelgrove, H. S., maj., 2nd-in-comd., 102nd Prince of Wales' Own Grendrs., Aden.
Hazell, H. D., asst., Assam Frontier tea co., Khobong divn., Talup, Lakhimpur, Assam.
Hazells, F. W., asst., Oakes & co., ld., Madras.
Hazelton, E. H., lt.-col., F.R.C.V.S., inspg. vety. offr., Bombay comd., Poona.
Hazen, H. C., revd., missnry., Amer. missn., Madura, on furlo.
Hazen, H. C., Mrs., missnry., Amer. missn., Madura, on furlo. [Sholapur.
Hazen, W., revd., missnry., Amer. Marathi missn.,
Hazle, A., tel. mr., govt. tel. dept., Nasirabad.
Head, H. F., maj., R.A., ordnce. offr., Ferozepur.
Head, J. H., hony. lt., inspr. of army schls., 3rd cir., Nani Tal. [Haka.
Head, W. R., asst. supdt. of police, Chin Hills,
Headlam, E. J., lt. asst.-survr., marine survey, R. I. M., Bombay.
Headlam, T. A., capt., East York. regt., Shwebo.
Headwards, C. A., signlr., govt. tel. dept., Nilgiris.
Headwards, J. J., hony. lt., hd. ovsr., ammn. facty., Dum-Dum. [Jubbulpore.
Heafer, —, Miss, missnry., Meth. Episcl. missn.,
Heald, B. H., B.A., I.C.S., asst. commsr., Maymyo, Burma. [Kirkee.
Heale, E. N., capt., D. C. offr., 107th Pioneers,
Heale, R. J. W., lt., asst. poltl. agt., Dir & Swat.
Healey, C. E., Miss, missnry., zen. bible & medl. missn., Lahore, on furlo.
Healey, C. W. R., maj., R.A.M.C., comdg., stn. hosptl., Meiktila, Burma.
Healing, R. K., capt., the Duke of Wellington's W. Ridg. regt., Dinapore.
Health & Co., bakers & confctnrs., Nilgiris.
Healy, D., asst., supdt. of police, Sholapur.
Healy, Michael, bro., asst. mr., St. Peter's coll., Agra.
Healy, —, Mrs., house owner, Dinapore.
Healy, R. T., condr., sub-engr., p. w. d., Tharrawaddy, Burma. [on lve.
Heaney, J. S., I.C.S., asst. collr. & magte., Madras,
Heap, J. H., persnl. asst. to depy. engr.-in-chf., southn. sec., N.-W. ry., Lahore.
Heap, Joseph, & Sons, ld., rice millers & merchts., Rangoon.
Heaps, J., asst., Foucar & co., ld., Mapoon, Moulmein. [ras.
Heapy, G., offg. store-sergt., ordnce. dept., Mad-
Heard, H. H., depy. magte. & depy. collr., Purnea.
Heard, R., capt., M.B., I.M.S., jt. medl. offr., Simla.
Hearn, D. O., acct., p. w. d., Amherst divn., Moulmein.
Hearn, E. M., pleader, Umballa.
Hearn, G. R., capt., R.E., exe. engr., p. w. d., Muttra.
Hearn, J. G. F., revd., M.D., hd. missnry., Dublin university missn., Hazaribagh, Chota Nagpur.
Hearn, J. L., asst., Meakin & co., Umballa.
Hearn, W., Mrs., missnry., Independent Christn. missn., Karmatar, Sonthal Perghs.
Hearn, W., missnry., Independent Christn. missn., Karmatar, Sonthal Perghs.

What is Lalimli?
Digitized by Google

Hearn, W. E., p.-w. inspr., O. & R. ry., Kure Bhar. [Bazar st.
Hearne, A., inspr., govt. police guard, 18, Lall
Hearne, C. E., hd. clk., office of the postmr.-genl., Punjab, Lahore.
Hearne, J. P., hd. asst., conmsr.'s office, Agra.
Hearsay, C. H., ex. asst. consvr. of forests, Tenasserim cir., Tawakywa. [S. cir., Coimbatore.
Hearsay, T. N., extra asst. consvr. of forests,
Hearsey, H., dr., Asansol.
Hearsey, L. D., propr., Mamri & Piparia talukas, Lakhimpur, Kheri, Oudh.
Hearsey, T. N., ex. asst. consvr. of forests, Collegal.
Hearsey, W. A., ex. depy. consvr. of forests, Shwegyin. [corps, Lahore, on lve.
Heastey, C. R., maj., adjt., 1st Punjab volr. rifle
Heath, A. R. A., firm of Rodewald & Heath, 2, Mangoe lane. [regt., Meerut.
Heath, M. G., capt., 1st batn., Queen's R. W. S.
Heath, P. M., lt., D. C. offr., offg. adjt., 110th Mahratta L. I., Bhuj.
Heath, R. H., actg. resdt. engr., R.-M. ry., Sirsa.
Heathcock, W., lt., civil surgn. and supdt. of jail, Unao.
Heathcote, F. I., asst., Lungla (Sylhet) tea co., ld., Shumshernagar, Sylhet.
Heathcote, F. J., asst., Bagracote tea co., ld., Pillans' Hat, Jalpaiguri.
Heathcote, L. H. M., asst. engr., p. w. d., Punjab.
Heathcote, O. D., capt., comsy., harness and saddlery facty., Cawnpur.
Heather, A., asst., Shrager Bros., 28, Dalhousie sq.
Heatly & Gresham, ld., engrs., 10, *Dacre's lane and* 6, *Waterloo street.* [pore, Howrah.
Heaton, B., offg. prinpl., civil engrg. coll., Seeb-
Heaton, J. J., I.C.S., dist. & sess. judge, Nasik.
Heaton, R., condr., asst. ovsr., govt. harness & saddlery workshops, the arsenal, Madras.
Heaton, W., f'man, loco. dept., Madras ry., Perambur, Madras.
Heaven, F. G., exmr., p. w. accts., U. P. of Agra & Oudh, Allahabad. [divn., Delhi.
Hebberd, C. F., supvsr., p. w. d., Delhi provcl.
Hebberd, H. J., supdt., ry. mail service, Arrah.
Hebberd, H. R., supdt., post offices, Bangalore divn., Bangalore.
Hebbert, F. B., consltg. engr. to govt. of India for rys. ; *res.*, 3, Middleton street.
Hebblethwaite, E., Miss, asst., Wrenn, Bennett & co., Madras.
Hebblethwaite, H. P., asst., signs per pro., Killick, Nixon & co., Apollo street, Bombay.
Heberlet,—, Mrs., missnry., Orissa Bapt. missn., Sambalpur, C. P.
Heberlet, P. E., revd., missnry., Bapt. missn., Sambalpur, C. P. [*& Murree.*
Heberlein, A., & Co., watchmakers, &c., Rawal Pindi
Heberlein, A., firm of A. Heberlein & co., Rawal Pindi. [Elphinstone cir., Bombay.
Heberlein, H., firm of M. Ostermayer & co., 3,
Hebert, A., 2nd-lt., 85th co., R. A., Allahabad.
Hebert, C., lt., 69th batty., R. A., Rawal Pindi.
Hechle, J. H., mr. and offl. referee, high ct. ; *res.*, 13, London street.
Hecquet, A. D., p.-w. inspr., E. I. ry., Rajbandh.
Hecquet, F. E., genl. asst., New Beerbhum coal co., ld., Asansol.
Hecquet, H., asst., Octavius Steel & co., 14, Old Court House street.
Hecquet, J., asst. clk. of wks., E. I. ry., Dhanbaid.
Hecquet, L., chef du service des contributions, Pondicherry. [Dehri-on-Sone.
Hecquet, M. C. F., asst. p.-w. inspr., E. I. ry.,
Hecquet, M. F. N., p.-w. inspr., E. I. ry., Umballa.
Hecquet, W., batching ovsr., Hastings jute mills, Rishrah, Serampore. [Howrah.
Hecquet, W., clk., goods supdt.'s office, E. I. ry.,
Hedberg, E., revd., missnry., Swedish Evangl. Luthn. missn., Khurai, Saugor, C. P.
Hedges, E. W., sub-condr., asst. chf. warder, mily. prison, Lucknow. [dept., Karachi.
Hedges, H. E., genl. serv. clk., Indo-Euro. tel.
Hedges, J. H., supdt., fire-brigade, Simla muncplty., Simla. [Allahabad.,
Hedley, G. D., revd., chapln., ch. of Scotland,
Heefke, A. G., asst. mr., Prot. Euro. schl., Cuttack,
Heefke, E. G., asst. tchr., Mount Abu high schl., Rajputana.
Heelemann, J. M., Cawnpur.
Hefferan, A., asst. to Th. Paar, Darjeeling.
Hefferan, A. E., asst., signs per pro., Jessop & co., ld., 93, Clive street.
Hefferan, A. J., works supdt., The Calcutta tramways co., ld., 1, Corporation st.
Hefferan, J., asst. exmr. of ordnce. and army clothing accts. ; *res.*, 19, Ballygunge Cir. road.
Hefferan, J. J., asst., Jessop & co., ld., 93, Clive street. [girls' schl.
Hefferman,—, Miss, asst. mrs., La Martinière
Hefferman, A. E., supvsr., Balasore divn., p. w. d., Etamagra.
Hefferman, D. W., asst. supdt., Inland vessels & wharves, port commsrs. Tharawaddy, Burma.
Hefferman, J. L., ex. asst. consvr. of forests,
Hefferman, T., supdt., Ujjain palace, Gwalior.
Hefferman, W. St. M., asst.-surgn., I.S.M.D., civil surgn. and supdt. of jail, Yamethin, Burma.
Heffernan, H. W., capt., garsn. qr.-mr., Fort St. George, Madras.
Hegarty, W. J. K., Bombay.
Hegerle, Sulzer & Co., merchts. and commsn. agents, Hummum st., Bombay, Delhi, Cawnpore & Amritsar.
Hagerle, C. W., firm of Hegerle Sulzer & co., Delhi. [coll., Bombay.
Hegglin, A., revd. fr., S.J., profsr., St. Xavier's
Hegt, M., Miss, asst., Rowe & co., Rangoon.
Hehir, P., maj., M.D., I.M.S., medl. offr., 7th Gur. rif., Manipur. [*Godaveri.*
Heiden, E. J., & Co., chemists and druggists,
Heijligers, A. J. M., revd., prinpl., San Thome semnry. & coll., Madras.
Heilgers, F. W., & Co.. merchts. and agents, 136, *Canning street.* [Canning street.
Heilgers, K. A., asst., F. W. Heilgers & co., 136,
Heimann, H. G., asst., G. E. hotel co., ld., 1-3, Old Court House street. [India, p. w. d.
Hein, A. G., acct., acct.-genl.'s office, govt. of
Hein, E. C., asst., E. Plomer & co., Simla.
Hein, F. H., p.-w. inspr., N.-W. ry., Rawal Pindi.
Heineman, R., capt., adjt., The Duke of Cambridge's Own Midd'x regt., Thayetmyo.
Heinemann, S. O., mangr., Udaipur-Chittore ry., Udaipur.
Heinig, R. L., depy. consvr. of forests, Chittagong.
Heiniger, C., firm of C. Heiniger & co., 7, Hornby road, Bombay.
Heiniger, C., & Co., watch manfctrs., jewellers, &c., 7, *Hornby road, Bombay.*
Heinrichs, J., revd., presdt., Thelgl. semny., Amer. Bapt. Telegu missn., Ramapatam, Madras.
Heinrichs, J., Mrs., missnry., Amer. Bapt. Telegu missn., Ramapatam, Madras.
Heins, F. N. E., d'ftsman, p. w. d., govt. of Bengal, irrgn. & marine dept. ; *res.*, 76, Dhurrumtollah st.
Heins, G. H. C. asst., H. Heins & co., 46, Dhurrumtollah st.
Heins, H., & Co., pianoforte tuners and sellers, 46-1, *Dhurrumtollah street.*
Heins, H. A. O., asst., H. Heins & co., 46, Dhurrumtollah street. [rumtollah street.
Heins, W. G., firm of H. Heins & co., 46, Dhur-
Heintz,—, Miss, lady helper, ch. missn. orphge., Sikandra, Agra.
Heintz, C., acct., Addison & co., Madras. [Madras.
Heldt, E. F., traf. inspr., Madras ry., Arkonam,
Hellen, E. J., tel. mr., govt. tel. dept., Kamrup.
Hellstroem, A., revd., missnry., Swedish Evangl. Luthn. missn., Saugor, C. P.
Helm, M., Miss, missnry, Amer. Presbyn. missn., Jagracn, Ludhiana.
Hellein, W., asst., Wrenn, Bennett & co., Madras.
Helons. G., asst., Wense tannery facty., Cawnpur.
Helps, A. R. K., asst., Sylee divn., Nedeem tea co., ld., Sailihat, Dooars.
Helps, C. G., asst., D. C. Zevelechi & co., Jalpaiguri. [Bowreah.
Helps, F., asst., Bowreah cotton mills co., ld.,
Hely, W. F., asst., New Egerton woollen mill co., ld., Dhariwal, Gurdaspur.

See page 1578.

Digitized by Google

Helyar, M. H., lt., 3rd batn., Rif. bde., Aden.
Hemans, G. W., lt., squad. offr., 29th Lanc., Sirur.
Hembo, M., revd., chapln., Maranghada, Chota Nagpur. [Jaipur.
Heming, E., Miss, lady supdt., Raj girls' schl.,
Heming, T. H., R.N., comdr., R. I. M. Str. *Investigator* for surveying service, Bombay.
Hemingway, F. R., I.C.S., asst. to supdt. of *Gazetteer* revision, Madras. [C. P.
Hemingway, H. E., I.C.S., asst. commsr., Raipur,
Hemingway, J., p.-w. inspr., B.-N. ry., Khargpur.
Hemingway, J., p.-w. inspr., R.-M. ry., Abu road.
Hemingway, P., B.A., I.C.S., settmt. offr., Chanda.
Hemingway, W. J., Allahabad. [Rangoon.
Hemken, J., asst., Diekmann Bros. & co., ld.,
Hemming, C. H., revd., missnry., S. P. G. missn., Delhi.
Hemming, H. J. R., attorney, high court, Bombay.
Hemmy, A. S., B.A., profsr., govt. coll., Lahore.
Hempseed, R., sergt.-maj., Murree depôt.
Hemsley, J. R., f'man, iron foundry, loco. dept., E. I. ry., Jamalpur. [Lahore.
Hemsley, O. T., supdt., govt. agri.-hortcl. gardens,
Hemsted, F., electrn., Eastern tel. co., ld., Aden.
Hemsworth, D., inspr. of police, Bombay, on lve.
Henderson, A., asst., Victoria jute mill, Telinipara, Hooghly. [now.
Henderson, A. E., chf. d'ftsman, O. & R. ry., Lucknow.
Henderson, A. F., Miss, M.D. (Brux.), medl. missnry., United Free ch. of Scot. missn., Nagpur.
Henderson, A. F., capt., adjt., 27th L. cavy., Bellary.
Henderson, A. N., signlr., Indo-Euro. tel. dept., Karachi. [*Burma.*
Henderson Bros. & Co., merchts., &c., Moulmein,
Henderson, C. G., I.C.S., asst. collr., Karachi.
Henderson, C. G. H., lt., 29th Lanc., Sirur.
Henderson, C. R. B., lt., R. Highrs., paymr.'s class, Calcutta.
Henderson, D., asst. supdt., port commrs., Kidderpore Docks. [Ranikhet.
Henderson, D. R., nursing sister, Q.A.M.N.S.,
Henderson, E., clk., Burma sectt., Rangoon.
Henderson, E. F. S., lt., 1st batn., Leic. regt., Belgaum. [wks., Secunderabad.
Henderson, E. G., capt., R.E., garsn. engr., mily.
Henderson, E. J. B., M.A., Bombay.
Henderson, E. L. H., 2nd-lt., 1st batn., R Mun. Fusirs., Dalhousie, on lve.
Henderson, Geo., firm of Octavius Steel & co., 14, Old Court House street. [*Clive street.*
Henderson, Geo., & Co., merchts. and agents, 100,
Henderson, G., revd., agt., Meth. publishing house, 46, Dhurrumtollah st.
Henderson, Geo., firm of M. David & co., Narainguge, Dacca. [Goona.
Henderson, G., 2nd-lt., squad. offr., 38th C.I.H.,
Henderson, G. H., asst., Jafflong divn., Con. tea and land co., ld., Jafflong, Sylhet, on furlo.
Henderson, G. J., capt., 78th batty., R. A., Nassirabad.
Henderson, *Hon.* G. S., bar.-at-law, judge, high court; *res.*, 2, Middleton row.
Henderson, G. W., mangr., Mothola tea co., ld., Dibrugarh, Lakhimpur.
Henderson, H. E., lt., R. A., subltn., 28th mtn. batty., Dera Ismail Khan.
Henderson, H. P., asst., Johnston and Hoffman, 22, Chowringhee road. [Sibpur, Howrah.
Henderson, I., asst., Ganges manfctg. co., ld.,
Henderson, J., asst., north mill, Barnagore jute facty. co., ld., Barnagore.
Henderson, J., supdt., Deanston divn., Con. tea and land co., ld., Kalighat, Sylhet.
Henderson, J., genl. mangr., The Arracan co., ld., and vice-consul for Brazil, Rangoon.
Henderson, J., mangr, Salonah tea co., ld., Nowgong, Assam. [Pindi.
Henderson, J., offg. condr., ordnce. dept., Rawal
Henderson, J., M.A. (Aber.), sr. chapln., St. Andrew's ch., Bombay, on furlo. [Bangalore
Henderson, J., hony. lt., sub-engr., mily. works
Henderson, J., firm of M. David & co., Narainguge, Dacca. [Bombay.
Henderson, J., asst., Alex. Mackenzie & Sons,
Henderson, J. D., lessee & mangr., Lode tea estate, Almora, Kumaon.
Henderson, J. H., lt., offg. D. C. comdr., 125th Napier's rifs., Ahmednagar.
Henderson, J. H., supdt., Hattikhira tea co., ld., Chandkhira, Sylhet.
Henderson, J. J., spcl. engr., N.-W. ry., Sukkur.
Henderson, J. P., exe. engr., p. w. d., Thaton, Burma.
Henderson, J. R., M.B., C.M., Madras.
Henderson, J. W., supdt., town police, Rangoon.
Henderson, K., capt., stn. staff offr., Lansdowne.
Henderson, K. D. M., lt., D. C. offr., 17th infy., Agra.
Henderson, Miss, supdt., ch. of Scot. women's assocn. for foreign missns., Madras.
Henderson, M., 2nd-lt., R. Scots., Kamptee.
Henderson, M. H., capt., squad. comdr., 26th light cavy., Secunderabad.
Henderson, N. G. B., 2nd lt., R. Highrs., Solon.
Henderson, P. H., capt., R.A.M.C., doing duty, stn. hosptl., Ahmednagar.
Henderson, R., revd., M.A., Irish Presbyn. missn., Borsad. [ld., Dewan, Cachar.
Henderson, R. H., C.I.E., supdt., Tarapore tea co.,
Henderson, R. R., capt., 3rd Hussars, Sialkot.
Henderson, R. S., firm of M. David & co., Dacca.
Henderson, R. S. F., maj., R.A.M.C., comdg. stn. hosptl., Deesa, Rajputana. [docks.
Henderson, R. W., asst., Bird & co., Kidderpur
Henderson, R. W., capt., squad. offr., 17th cavy., Bannu.
Henderson, S. H., maj., M.B., I.M.S., supdt., central and dist. jails, Agra.
Henderson, T., f'man, steel foundry workshop, E. I. ry., Jamalpur. [on lve.
Henderson, T. H., maj., I.A., mily. accts. dept.,
Henderson, W., asst., Empire of India & Ceylon tea co., ld., Namgaon, Thakurbari, Assam.
Henderson, W. F., asst.-surgn., I.S.M.D., stn. hosptl., Poona.
Hendersen, W. G. H., lt.-col., F.R.C.S.I., I.M.S., civil surgn., Poona.
Henderson, W. H., mangr., Nowlands divn., Assam Dooars tea co., ld., Kummargram, Duar, Alipur, Jalpaiguri. [commsrs.
Henderson, W. J., asst. harbour mr., port
Henderson, W. P., supdt., govt. tel. dept., Bengal divn., Allahabad. [ld., Rangoon.
Henderson, W. R., asst., Irrawaddy flotilla co.,
Henderson, W. S., asst., Lemon, Blake & co., 3-1, Wellesley place.
Hendley, A. G., maj., I.M.S., civil surgn. and supdt. of jail, Khandwa, Nimar, C. P.
Hendley, C. E., maj., offg. depy. asst. adjt.-genl., Fort St. George, Madras.
Hendley, H., lt.-col., I.M.S., civil surgn., Sialkot.
Hendrick, J. W., tel. mr., govt. tel. dept., Karachi.
Hendrick, J. W., acct. & mangr., office of the cir. pay mr., mily. accts. dept., Rangoon.
Hendrick, J. R., sub-engr., p.w.d., Coimbatore.
Hendricks, F. W., actg. p.-w. inspr., O. & R. ry., Barabanki. [hosptl., Mhow.
Hendricks, St. J. E., asst.-surgn., I.S.M.D., stn.
Hendricks, W. E., capt., civil surgn. and supdt. of jail, Ellichpur, Berar. [row.
Hendry, H. R., asst., Ernsthausen, ld., 9, Clive
Hendry, J. G., asst., Sagurual divn., Con. tea & lands co., ld., Kalaura, Sylhet.
Hendry, R., & Co., bicycle importers, agts. & repairers, 34, *Dhurrumtollah street.*
Hendry, W., divnl. mangr., Anglo-Amer. direct tea tradg. co., ld., Nellampatty, Madras.
Hendry, W., asst., Heatly and Gresham, ld., 6, Waterloo street.
Hendry, —, asst., J. D. Bevan & co., Mussoorie.
Heneage, *Hon.* H. G., maj., D.S. ., 12th Lancs., Umballa.
Heneagan, J., maj., D.S.O., 2nd-in-comd., 1-10th G. R., Fort Stedman.
Heney, W. D., hd. d'ftsman, p. w. d., provnl. wks. divn., Simla. [Fort William.
Heney, T., hony. capt., comsy., bk.-mr., mily. wks.,
Hengesch, N., revd. fr., S.J., chapln., ch. of the Sacred Heart, Asansol.

Digitized by Google

Henkle, N. W., Miss, prinpl., Calcutta girls' high schl., 152, Dhurrumtollah street.
Henley, C. B., lt., R.I.M., asst. port offr. & depy. shipping mr., 15, Strand road. [Jutogh.
Henley, C. F., lt., stn. staff offr. & cant. magte.,
Hennan, J., jail ovsr., Andaman Islands.
Hennell, A. M., capt., squad. offr., 32nd Lancs., Aurungabad. [Agra.
Hennessey, T., sub-condr., bk.-mr., mily. wks.,
Hennessy, A. H., asst., Ghurrallee tea estate, Jorhat, Sibsagar, Assam.
Hennessy, G., mang. partner, Muthrapur ind. con., Malda. [Champaran.
Hennessy, J., jr., asst., Barrah ind. con., Chakiah,
Hennessy, J., zemindar, Maldah.
Hennessy, J., maj., M.B., R.A.M.C., doing duty, stn. hosptl., Colaba.
Hennessy, J. G., supdt., N. I. salt reve., Kohat mines divn., Kohat.
Hennessy, J. P. C., bt.-maj., supply & transpt. offr., Srinagar, Kashmir.
Hennessy, P., mangr., Latipur ind. con., Bhagalpur. [missn., Ellore, Kistna.
Henniker, —, Miss, missnry., ch. of Eng. zen.
Henniker, F. C., I.C.S., dir. of land recds. and agri., Assam, Shillong.
Henning, C. F., secy., muncplty., Murree.
Henri, A. C. B., asst., Foucar & co., ld., Moulmein, Burma. [cir., Nagpur, C. P.
Henriques, C. Q., asst. engr., p. w. d., Western
Henriques, Q. Q., I.C.S., depy. commsr., Jhang.
Henriques, T. C., D.D., Ph.D., D.C.L., D.R.L., dr., very revd., vicar, ch. of N. S. DeSalvaçao, Lower Mahim, Dadur, Bombay.
Henry, —, revd. fr., O.C., R. C. chapln., Coorji, Bankipore, Patna.
Henry, —, Sister, Moulmein.
Henry, A. O., condr., store-kpr., army clothing, Bengal; *res.*, 2, Belvedere road, Alipore.
Henry, C., mangr., Banque de L'Indo-Chine, Pondicherry.
Henry, C., 2nd-lt., R. Scots, Kamptee, C. P.
Henry, D., batching and prepg. ovsr., Fort Gloster jute manfctg. co., ld., Fort Gloster.
Henry, D. S., Madras. [*res.*, 2-1, Harrington st.
Henry, E., firm of Blackwood, Blackwood & co.;
Henry, E. J., sr. reader, govt. printing, Bengal, Writers' bldgs; *res.*, 29-1, Robert's st.
Henry, F., revd. fr., R. C. chapln., Tamil ch., Mandalay, Burma. [dist., Meerut.
Henry, G., maj.-genl., R.E., C.B., comdg., 7th Meerut
Henry, G. S., sub-inspr. of police, Bombay.
Henry, J., asst., Pandoul ind. con., Durbhunga, Tirhoot.
Henry, J., revd. fr., S.J., prefect of studies, St. Xavier's coll., 10, Park street. [collr., Pilibhit.
Henry, J., treasy. hd. clk., office of the magte. &
Henry, J., reader, govt. printing, Burma, Rangoon.
Henry, Jas., asst., South British fire & marine insce. co.; *res.*, 9, Theatre road.
Henry, J. A., advte., Prome, Burma.
Henry, O., clk., Eastern tel. co., ld., Aden.
Henry, R., sub-condr., supply and transpt. corps, Madras. [Simla, ld., Simla.
Henry, W. D., asst. mangr., Alliance Bank of
Henry, W. R. P., 2nd-lt., 1st batn., Roy. Mun. Fus., Dalhousie. [Rangoon.
Henry, W. T., asst., Irrawaddy Flotilla co., ld.,
Henschel, W., asst., Wense tannery facty., Cawnpur.
Henshaw, C. G., maj., 7th batty., R. A., Jhansi.
Hensley, C. V., Miss, missnry., ch. of Eng. zen. missn., Mahomedan branch, 3, Madge's lane.
Hensley, E. A., revd., M.A., chapln., ch. of Eng., Jubbulpur, C. P. [Shillong, on lve.
Hensley, F. F., exmr., p. w. accts., Assam sectt.,
Hensley, F. K., lt., D. C. offr., Q. O. corps of guides infy., Mardan.
Hensley, J. W., chf. supdt., govt. tel. dept., 33, Dalhousie sq. [housie.
Hensley, R. M., nursing sister, Q.A.M.N.S., Dal-
Henslowe, F. J. D., capt., comdt., 52nd (Silladar) Camel corps, Jhelum.
Hensman, E. S., B.A., chf. supdt., office of the acct.-genl. & commsr., paper currency, Madras.
Hensman, H., asst. edtr., *Pioneer*, Allahabad.
Hensman, J. M., actg. inspr. of schls., S. cir., Tanjore.
Hensman, R. P., clk., acct.-genl.'s office, Madras.
Henson, A. E., firm of Andrew Yule & co.; *res.*, 6, Theatre road.
Henvey, W. C., tel. instr., govt. tel. dept., Ajmere-Merwara. [Poona.
Henwood, A. D., revd., B.A., missnry., C. M. socy.,
Henzie, J. C., asst., Hillgrove coffee estate, Hillgrove, Nilgiris, Madras.
Hepburn, B., ovsr., engrg. dept., Port Trust, Rangoon. [ning st.
Hepburn, G., asst., Duncan Bros. & co., 21, Can
Hepburne, R. G. W., brigdr.-genl., col. on staff R. A., Madras comd., Ootacamund.
Hepenstal, M. E. Dopping, capt., D. C. offr., 1-3rd Gur. rif., Almora.
Hepper, E. C., capt., I.M.S., civil surgn., Miranshah.
Hepper, H. A. L., capt., R.E., depy. consltg. engr. for state rys., Lucknow.
Hepper, L. L., capt., R.A., comdt., 25th Mtn. batty., Abbottabad. [Jubbulpore, on lve.
Heppolette, J. E., hony.-capt., asst.-surgn., I.S.M.D.,
Heppolette, W. A., hony.-capt., asst.-surgn., I.S.M.D., doing duty, stn. hosptl., Jhansi.
Heptonstall, C. H., revd., missnry., Bghai Karen dept., Amer. bapt. missn., Toungoo, Burma.
Heptonstall, —, Mrs., missnry., Bghai Karen dept., Amer. bapt. missn., Toungoo, Burma.
Hepworth, J. W., secy. & mangr., Alcock, Ashdown & co., Bombay. [Burma.
Heraud, F., revd. fr., R. C. missnry., Thinganaing,
Herbert, A., offg. dist. supdt. of police, Buldana, Berar. [ry., Colaba, Bombay.
Herbert, A. G., works mangr., loco. dept., G. I. P.
Herbert & Chunder, chromo lithographers & genl. printers, 42-1, *Bow Bazar st.*
Herbert, C., maj., D.S.O., cant. magte. & judge, s. c. ct., Dinapur. [Amir.
Herbert, C., lt.-col., I.A., poltl. offr., in chge., ex-
Herbert, C F., Agra. [lve.
Herbert, D., maj., I.A., depy. commsr., Assam, on
Herbert, D. W., M.I.C.E., sany. engr., Bombay.
Herbert, E. G., engr. & mill mangr., Bombay-Burma tradg. corpn., ld., Rangoon bch., Dunneedaw, Rangoon.
Herbert, E. P., revd., missnry., C. M. S., 15, King's rd., Howrah.
Herbert, H., maj., F.R.C.S., I.M.S., profr. of ophthal. surgry. and medicine, Grant. medl. coll., Bombay.
Herbert, H. A., pleader, chf. ct., Punjab, Lahore.
Herbert, H. A. C., revd., M.A., jr. chapln., ch. of Eng., Karachi. [ry., Saidpur.
Herbert, H. W., genl. f'man, loco. dept., E. B. S.
Herbert, L., godown mangr., Assam bank & commercial co., ld., Lakhimpur, Assam.
Herbert, L., col., C.V.O., comdt., 5th cavy., Meerut.
Herbert, L. N., maj., 2nd-in-comd., 19th Punjab infy., Jullundur.
Herbert, L. W. A., firm of Herbert, Parrott & co.; *res.*, 6, Middleton row. [highrs., Poona.
Herbert, O. C., lt., actg. paymr., Arg. & Suth'd
Herbert, Parrott & Co., wine merchts., 4, *Govt. place, North; Bombay & Karachi.*
Herbert, —, Miss, asst. tchr., E. McConaghey's free schl., Lucknow. [Bazar st.
Herbert, T., firm of Herbert & Chunder, 42-1, Bow
Herbert-Stepney, G. S., 2nd-lt., K. R. rif. corps, Sialkot. [R.-M. ry., Ajmere.
Herbst, E., steel wks. chemist, carr. & wag. dept.,
Herbst, G., indigo mercht. & commsn. agt., 19, Radha Bazar st. [8, *Waterloo st.*
Herdellen Press, printers, publishers & stationers,
Herdman, —, Miss, missnry., Canadian Presbyn. missn., Mhow. [Hissar.
Herdon, A. H., secy. & dist. engr., dist. board,
Herdon, H. E., capt., offg. D. C. comdr., 55th Coke's rifs., Dera Ismail Khan.
Herdon, J. H., mangr., Punjab sugar works & patent carbonic acid gas co., ld., Sujanpur, Gurdaspur. [tion canals, Ferozepore.
Herdon, S N., ex. asst. commsr., in chge., Inunda-
Heredia, A. J., revd. fr., vicar, R. C. ch. of Our Lady of Health, Saude, Br. Cochin.

See page 1578.

Digitized by Google

Herkes, Ph., revd. fr., C.S.C. vicar-genl., Holy Cross cathdl., Dacca.
Herklots, B., revd., M.A., mangr., C. M. S. Anglo-vern. high schl., Meerut.
Herman, J. W., inspr. of police, Hazaribagh.
Herman, B. K., & Co., mechnl. engrs., founders, builders of river steamers, &c., McLeod road, Karachi.
Hermans, J., asst., McDowell & co., ld., Madras.
Hermelink, J., revd., missnry., Basel evangl. missnry. socy., Mangalore.
Hermenegildo, A., revd. fr., coadjutor, St. Patrick's mily. chapel, St. Thomas' Mount, Madras.
Hermon-Hodge, R. E. U., 2nd-lt., Oxford. L. I., Sabathu. [Burma.
Heron, D., asst., Burma ruby mines, ld., Mogok,
Heron, D., lt., M.B., I.M.S., medl. offr., 11th Lancers, Rawal Pindi. [Council House st.
Heron, G., asst., govt. of India, foreign dept., 2,
Heron, J., mangr., Con. tea & lands co., ld., Powai divn., Margherita, Assam.
Heron, J., revd., actg. chapln., St. Andrew's ch. of Scot., Bangalore.
Heron, M., Miss, missnry., United Free ch. of Scot., women's foreign missnry. socy., Ajmere.
Herr, F., revd. fr., chapln., St. Joseph's R. C. ch., Shwebo, Burma. [Marsden st.
Herrera, L., firm of Herrera & co.; *res.*, 12,
Herrick, D. S., revd., M.A., missnry., Amer. missn., Battalagundu, Madura, on furlo.
Herron, J., deacon, Bapt. ch., Chintadripet, Madras.
Hersee, F., electrn., P. & O. S. N. co.'s dockyard, Mazagon, Bombay. [Salwin, Burma.
Hertz, H. F., C.I.E., F.R.G.S., depy. commsr.,
Hertz, W. A., F.R.G.S., depy. commsr., Myitkyina.
Hertzberg, O., revd., missnry., Germ. Evangl. Luthn. Gossner's missn., Chota Nagpur divn., Chakradharpur. [pore.
Hervey, G. E. W., 2nd-lt., S. Lanc. regt., Jubbul-
Hervey, H. L., I.C.S., dist. and sess. judge, Surat.
Hervey, N. L., asst., Mooktapur ind. con., Somastipur, Tirhoot. [zada.
Herzog, A., revd. fr., R. C. chapln., Okpo, Hen-
Herzog & Higgins, photghrs., Mhow.
Herzog, P. A., Mhow. [govt. of India.
Heseltine, H. N., asst. secy., fin. & com. dept.,
Heseltine, J. E. N., lt., actg. paymr., King's Royal rifle corps, Sialkot.
Hesketh, M., M.A., prinpl., Elphinstone high schl., Bombay. [tan.
Hesketh, W., capt., squad. offr., 12th cavy., Mool-
Hesketh, W. F., inspr. of wks., Krishnagar-Murshidabad ry. extn., Krishnagar.
Hesketh, W. F., asst., Halliday street pumping stn., Calcutta corpn.
Heslop, D. G., Raipur.
Heslop, S., F.G.S., M.S.E., genl. mangr., New Birbhoom coal co., ld., Asansol.
Hesse, J. C., asst., A. Barnes & co., ld., Rangoon.
Hesselmann, H., asst., Moll, Schutte & co., 1, Lall Bazar st. [co., ld., Bombay.
Hessford, J., cardg. mr., Century spg. and manfg.
Hessing, A., asst., A., Cockburn's agency, Srinaggar, Kashmir. [N. Arcot.
Hessing, F. G., apothy., medl. dept., Chittoor,
Hessey, R., depy. pay exmr., 83, Civil lines, Poona.
Hesterlow, A. J., dr., L.M.S., actg. civil surgn., Chittoor, N. Arcot.
Heston, W. E. T., Miss, M.D., missnry., Amer. Presbyn. missn., Miraj, Bombay.
Hetherington, A., actg. f'man., blacksmith shop, loco. dept., E. I. ry., Jamalpur.
Hetherington, F. A., asst., Imperial tea co., ld., Monnabarri divn., Charali, Darrang.
Hettasch, J., revd., missnry., Episcl. ch. of the United Brethren of Moravians, Kyelang, *vid* Kulu.
Hewan, J., dr., medl. offr., Jorehaut tea co., ld., Cinnamara, Sibsagar. [class, Poona.
Hewatt, A. M. C., 2nd-lt., R. Scots., mtd. infy.
Hewes, A. B., Mrs., missnry., Meth. Episc. missn., Gonda. [gherry.
Hewes, E. E., offg. condr., ordnce. dept., Trimul-
Hewes, G. C., revd., missnry., Meth. Episcl. missn., Gonda.
Hewetson, A. W., capt., 7th batty., R. A., Jhansi.
Hewetson, J., I.C.S., dist. & sess. judge, Trichinopoly, Madras.
Hewett, A. S., sub-acct., Chartered bank of India, Australia & China; *res.*, 235, Lower Circular rd.
Hewett, B., sub-agent, bank of Bengal, Rangoon.
Hewett, B. H., A.M.I.C.E., asst. engr., mechl. bch., muncplty., Bombay.
Hewett, C. W., comdr., R. I. M., port offr., Manora, Karachi. [Pioneers, Bareilly.
Hewett, G., lt., D. C. offr., qr.-mr., 48th Ben.
Hewett, G. H., capt., R.N., dir., R. I. M., Bombay.
Hewett, G. S., comdr., R. I. M., on lve.
Hewett, H., capt., Rangoon.
Hewett, H., revd., missnry., L. M. S., Attingal, Travancore.
Hewett, H. M., resdt. engr., H.-B. ry., Barrakar.
Hewett, H. W. O'C., 2nd-lt., 1st batn., West York. regt., Mian Mir.
Hewett, *Hon.* J. P., C.S.I., C.I.E., I.C.S., member, G. G.'s council; *res.*, 5, Little Russell street.
Hewett, J. S., supdt., govt. tel. stores, Dhullundha, Alipore.
Hewett, M. S., lt., D. C. offr., 7th D. of Conn.'s Own Rajputs, Lucknow, on lve.
Hewett, W. S., lt.-col., I.A., cant. magte., Rawal Pindi, on lve. [lve.
Hewins, J. E., asst.-surgn., I.S.M.D., Bombay, on
Hewison, J., missnry., C. M. S., Nadiya.
Hewitt, A. R., lt., E. Surr. regt., Lucknow.
Hewitt, D. R., lt., qr.-mr., 17th cavy., Bannu.
Hewitt, E. H., offg. condr., ordnce. dept., Karachi.
Hewitt, E. J., 2nd-lt., Dorset. regt., Ferozepore.
Hewitt, J., condr., S. and T. corps, Quetta.
Hewitt, J., sub-divnl. police offr., Legayaing, Upper Chindwin, Burma.
Hewitt, J. C., under-secy. and asst. to chf. engr. to the govt. of Bengal, p. w. d., Writers' bldgs.
Hewitt, J. F., offg. exe. engr., p. w. d., Shwebo divn., Shwebo, Burma.
Hewitt, J. F., Kawkaraik, Moulmein.
Hewitt, J. F., revd., B.A., prinpl., C. M. S. training & entrance schl., Nadyia.
Hewitt, J. G.; *res.*, 8, Harrington street.
Hewitt, J. S., asst., Darjeeling tea & cinchona assocn., ld., Rangli Rungliot, Darjeeling.
Hewitt, W. T., condr., ordnce. dept., Northn. cir., on lve.
Hewlett, A., capt., supdt. on probn., army remt. dept., Deccan cir., Ahmednagar.
Hewlett, A. E., boiler f'man, workshops, E. B. S. ry., Kanchrapara.
Hewlett, E. A., lt., squad. offr., 14th Murray's Jat lancs., Bareilly. [Bombay.
Hewlett, K., M.R.C.V.S., asst. prinpl., vety. coll.,
Hewlett, S. S., Miss, supdt. & medl. missnry., St. Catherine's hosptl., Amritsar.
Hewson, F. M., sergt., sub-divnl. offr., Cossipore sub divn., mily. wks., Barrackpur.
Hewson, R., hd. clk., depy. commsr.'s office, Hazara.
Hewson, R. B., asst. engr., Madras ry., Bangalore.
Hewson, T., asst. engr., E. I. ry., Dhanbaid.
Hewstock, P., asst., Morrison, Downes & co., Rangoon. [on lve.
Hext, C. W., lt., The Devon. regt., Chaubattia,
Hext, G. T. B., lt., D. C. offr., 99th Deccan infy., Bolarum, Deccan.
Hext, J. E., lt., squad. offr., 31st Duke of Conn.'s Own lancers, Deesa.
Hext, W. R., mangr., Borsapori tea estate, Nimaligarh, Sibsagar, Assam.
Heycock, C. H., capt., R.E., 2nd Q. O. S. & M., supdt. of Park, Bangalore.
Heycock, F. W., revd., M.A., chapln., ch. of Eng., Bellary. [bhunga.
Heycock, W. B., I.C.S., magte. and collr., Dur-
Heyden, G. H., asst. p.-w. inspr., E. I. ry., Chunar.
Heygate, R. H. G., maj., D.S.O., comdg., Thayetmayo, Burma. [on lve.
Heyland, A. K., lt., supply and transpt. corps,
Heyland, C. J., f'man, centl. jail, Buxar.
Heyland, G. D., 2nd-lt., D. C. offr., 12lst Pioneers, Poona.

Digitized by Google

Heyland, W., dist. supdt. of police, Ratnagiri.
Heyland, W. W., asst. carr. exmr., B.-N. ry., Khargpur.
Heyligers, A. J. M., revd. fr., R. C. missnry., San Thome, Madras.
Heymerdinger, C. A., traf. inspr., N.-W. ry., Bhatinda. [Rangoon.
Heymerdinger, E. W., clk., p. w. sectt., Burma,
Heynemann, K. E., mercht. and commsn. agent, 4, Lyons range, ; *res.*, 3-1, Moira street.
Heysham, F. L. C., Allahabad.
Heysham, H. S., clk., govt. of India, forest bch., reve. and agri. dept., Simla.
Heysham, T. B., clk., govt. of India, p. w. d.
Heysham, W. C., Kendwa, Barrakur.
Heywood, J. L., Rangoon.
Heywood, —, Miss, missnry., zen. bible and medl. missn., Panchgani.
Heywood, R. S., revd., M.A., secy., C. M. S. and incumbent missn. ch., Girgaum, Bombay.
Heywood, T. E., mangr., engine shop, Burma rys., Insein, Burma. [Bassein, Burma.
Heywood, T. J., sub-asst. supdt., govt. tel. dept.,
Heyworth, H. P. L., lt., N. Staff. regt., Dagshai.
Hezlett, J., I.C.S., sub-divnl. offr., Jamui sub-divn., Monghyr. [Sibsagar, Assam.
Hibbert, E. J., asst., Borjan tea co., ld., Borjan,
Hibbert, G. L., maj., D.S.O., R. Lanc. regt., Fort William.
Hibbert, J. H., semaphore and interlocking inspr., B.-B. & C. I ry., Bombay.
Hibbert-Ware, G., M.A., prinpl. and profr. of English, St. Stephen's coll., Delhi.
Hichens, W., Ralli Bros.' agency, Sheagaon.
Hicken, F. W. B., asst. stn.-mr., B.-N. ry., Bilaspur. [T. S. ry.
Hickey, B. S., mangr., Tatareah ind. con., Maisi,
Hickey, J., offg. sub-condr., ordnce. dept., Fort William.
Hickey, R. E., asst., Bhicanpore and Japaha ind. cons., Mozufferpur, Tirhoot.
Hickie, C. C., lt., D. C. offr., 122nd Rajputana infy., Mhow. [Mussoorie.
Hickie, E., Miss, tchr., Woodstock coll. for girls,
Hickie, E. G., secy., Calcutta trades assocn. ; *res.*, 113, Ripon street. [Secunderabad.
Hickie, H. W., 2nd-lt., D. C. offr., 84th Punjabis,
Hickie, J., hony.-capt., asst.-surgn., I.S.M.D., in sub.-medl. chge., stn. hosptl., Lucknow.
Hickie, J., nursing sister, Q.A.M.N.S., Meerut.
Hickie, J., revd. fr., R. C. chapln., Sitapur.
Hickie, J. ; *res.*, 8-3, Loudon street.
Hickie, J. C., asst., MacNeill & co., Barisal, Backerganj. [girls, Mussoorie.
Hickie, —, Miss, mrs., Hampton Court coll. for
Hickie, M. C., clk., traf. supdt.'s office, O & R. ry., Lucknow. [offr., Karachi.
Hickie, W. B., capt., I.A., chf. supply and transpt.
Hickie, W. C., offg. mangr., B.-G.-J.-P. ry., Bhavnagarpara. [tirajpur, Nadiya.
Hickinbotham, J. W., evangelist, C. M. S., Shan-
Hickley, A. C., capt., D. C. comdr., 1-3rd Gur. rif., Almora. [pur, Tirhoot.
Hickley, V. H., asst., Ottur ind. con., Mozuffer-
Hickling, R. A., revd., missnry., L. M. S., Chikka, Balapura, Mysore.
Hickman, C. S., lt., asst. survr., marine survey of India, R. I. M., Bombay.
Hickman, H., licensed measurer, Bengal chamber of commerce, 2, Clive st.
Hickmott, —, Mrs., asst.. T. Broom, Rawal Pindi.
Hickox, S. E., revd., M.A., chapln., St. Mary's ch., Murree Gallis.
Hicks, E., asst., Bengal United tea co., ld., Bindukuri, Darrang, Assam. [ld., Rangoon.
Hicks, E. T., asst., Norman, Clarke, Dunlop & co.,
Hicks, H. W., dist. supdt. of police, Budaon.
Hicks, J. W., asst., T. E. Bevan & co., 13, Old Court House street. [Rangoon.
Hicks, L. E., revd., Ph.D., profr., Baptist coll.,
Hicks, W. F., supdt., N. I. salt reve. dept., Pachbadra, Marwar.
Hickson, I. A., mangr., Putharjhora tea assocn., Dam-Dim, Jalpaiguri. [Rajkot.
Hide, P., M.A., vice-prinpl., Raj Kumar coll.,
Hierons, G., sergt., ovsr., p. w. d., Amraoti, Berar.
Higby, R. G., mangr., Borrea coal co., ld., Sarangpur, Sitarampore.
Higby, S. J., Miss, asst. missnry., Amer. Bapt. missn., Tharrawaddy, Burma. [Burma.
Higgin, J. L., 2nd-lt., 1-10th Gur. rif., Kengtung,
Higginbotham & Co.. Mount road, Madras ; and South Parade, Bangalore, printers, publishers, booksellers, etc. [Madras.
Higginbotham, C. H., firm of Higginbotham & co.,
Higginbotham, G. P., propr., Nicholas & co., 199, Mount road, Madras.
Higginbottom, J., Salanpur, Sitarampore.
Higginbottom, S., B.A., profr., Allahabad Christian coll., Allahabad.
Higgins, A. F., M.I.C.E., offg. secy. to govt. of Bengal, p. w. d., roads and bldgs., misc., public improvement & mily. bchs., on lve.
Higgins, A. W., asst., Macfie & Macdonald, 13-1, Old Court House st.
Higgins, C. G., lt., Oxf. L. I., Subathu.
Higgins, E., sub-condr., stn. supply depôt, supply and transpt. dept., Fort Sandeman, Quetta.
Higgins, F. W., mang. propr., Puttia tea estate, Sonaicheri, Chittagong.
Higgins, H., Nagpur.
Higgins, H. A., asst., Futtickcherrie tea co., ld., Baramasia, Chittagong.
Higgins, H. J., signlr., govt. tel. dept., Quetta.
Higgins, H. M., Mrs., proprss., Jhansi piggery farm, Jhansi.
Higgins, S. S., lt., R. I. M. str. *Canning*, Bombay.
Higgins, W., asst. to Chas. Hogan, Peshawar.
Higgins, W. F., hd. clk., dist. engr.'s office, p. w. d., Jhansi.
Higgon, A. B., lt., D. batty., R. A., Meerut.
Higgs, C. J., firm of Higginbotham & co., and sheriff of Madras. [8, Hare street.
Higgs, E. A., mangr., insce. dept., Krieg & co.,
Higgs, J., p.-w. inspr., G. I. P. ry., Mahoba.
Higgs, R. M., time-kpr., carr. and wag. dept., E. I. ry., Lillooah ; *res.*, Co.'s qrs.
High, H. J. W., asst. mail offr., Bombay-Aden sea post office, Bombay. [road.
Highet, R. S., chf. engr., E. I. ry. ; *res.*, 12, Theatre
Highland farm dairy, Nilgiris.
Hight, W. W., mang. propr., Bonaventure coffee estate, Nagalur, Salem, Madras.
Highton, A. D. S., passing offr., bank of Bengal, 3, Strand road.
Highton, W. T., bank of Madras, Madras, on lve.
Higman, B. F., asst. dist. traf. supdt., E. I. ry., Howrah. [Madura.
Higman, W. H., dist. traf. supdt., S. I. ry.,
Higmon, O. S., stn.-mr., B.-N. ry., Khargpur.
Hignell, S. R., I.C.S., asst. magte. and collr., Darjeeling. [*China Bazar lane.*
Hilali Bros. & Co., merchts. and commsn. agts., 5, China Bazar lane.
Hilali, H. E., firm of Hilali Bros. & co. ; *res.*, 18,
Hilali, M. E., firm of Hilali Bros. & co. ; *res.*, 18, China Bazar lane. [Bazar lane.
Hilali, S. E., firm of Hilali Bros. & co., 18, China
Hilarion, —, revd. fr., O.C., prefect apstlc., St. Mary's R. C. ch., Bettiah, Champaran.
Hilary, H. J., B.A., jr. secy., agent's office, E. I. ry., 105, Clive street ; *res.*, 17, Elysium row.
Hilary, —, revd. fr., O.C., R. C. missnry., Sirdhana.
Hilbert, F., firm of F. Hilbert & co., Moulmein.
Hilbert, F., & Co., Oriental Medical Hall, Moulmein.
Hildebrand, H. A., lt., The Leices. regt., Belgaum.
Hildebrand, W. H., capt., 27th P. I., rectg. staff offr. for Punjabi Mahomedans, Jhelum.
Hildegard, —, revd. sister, Cawnpur.
Hildesley, A. H., revd., M.A., prinpl., Lawrence mily. asylum, Sanawar, Kasauli.
Hildreth, A. E., acct., office of exmr. of tel. accts., 39, Chowringhee road.
Hildreth, F., clk., commsr.'s office, Karachi, Sind.
Hildreth, W. E., supdt., public debt office, bank of Bengal.
Hiles, F., p.-w. inspr., S. M. ry., on lve.
Hiley, S., offg. sub-condr., ordnce. dept., Rawal Pindi. [missnry. socy., Ajnala.
Hilhouse, —, Miss, missnry., ch. of Eng. zen.

See page 1578.

Digitized by Google

Hill, A., F.C.H., M.I.C.E., C.L.E., actg. supdg. engr., Southern divn., p. w. d., Belgaum.
Hill, A. Blair, transpt. supdt., Kanan Devan hills produce co., ld., Manaar, Travancore.
Hill, A. F. S., lt., R.E., asst. field. engr., M. W. S., on lve. [31, Free School street.
Hill, A. G., Miss, genl. secy., Y. W. C. A.,
Hill, A. H., asst., Bombay-Burma tradg. corpn., ld., Mansi, Burma. [intel. bch., Simla.
Hill, A. J., clk., office of qr.-mr.-genl. in India,
Hill, A. P., divnl. supdt., govt. tel. dept., Rajputana divn., Agra. [Khurda road.
Hill, A. R., dist. loco. & carr. supdt., B.-N. ry.,
Hill, A. W., asst., hd. office, p. w. d. sectt., irrgn. bch., U. P. of Agra & Oudh, Allahabad.
Hill, B. C., supvsr., p. w. d., Bhagalpur.
Hill, C., Chandkhira, Sylhet.
Hills, C., asst., govt. boot and army equipt. facty., Cawnpore. [street.
Hill, C. A., asst., Cook & co., 183, Dhurrumtollah
Hill, C. B., revd., B.A., missnry. in chge., M. E. ch., Poona.
Hill, C. E., ex., asst. commsr. & sub-divnl. offr., Taungdwingyi, Magwe, Burma. [Rangoon.
Hill, C. F., Miss, offg. sr. nursing sister, Q.A.M.N.S.,
Hill, C. H., A.M.I.C.E., asst. loco. supdt., Madras ry., Perambur, Madras, on lve.
Hill, C. H. A., C.I.E., I.C.S., depy. secy. to the govt. of India, foreign dept., on depn., as secy. to govt. of Bombay, Bombay.
Hill, C. P., bar.-at-law; *res.*, 3, Rawdon street.
Hill, C. P., asst., Finlay, Fleming & co., Rangoon.
Hill, C. R., ovsr., Simla muncplty., Simla.
Hill, C. W., sub-divnl. police offr., Kawkareik, Moulmein.
Hill, E., & Co., carpet makers, Mirzapur.
Hill, E., mangr., court of wards, Partabgarh.
Hill, E., supdt., Assam sectt. printg. office, Shillong, Assam.
Hill, E., mangr., Baiti ind. con., Baiti, Allahabad.
Hill, E., asst., Arracan co., ld., Rangoon.
Hill, E. B., Mrs., firm of E. Hill & co., Mirzapore.
Hill, E. F. J., lt., R.E., No. 3 co., 1st S. & M., Roorkee.
Hill, E. G., M.A., profsr., Muir centl. coll., and metlgl. reporter to the govt., U. P. of Agra and Oudh, Allahabad.
Hill, E. P. S., chf. d'ftsman, survr.-genl.'s office, 13, Wood st.; *res.*, 2-1, Marquis st.
Hill, F. B., capt., D. C. comdr., 46th P. I., Sehore.
Hill, F. H., Madras.
Hill, F. J., mangr., Kodanaad tea este., Kodanaad P. O., Nilgiris. [Bombay, on furlo.
Hill, F. J. A., asst. collr., salt reve., Thana,
Hill, F. M., M.R.C.V.S.L., vety. surgn., Cook & co., 182 & 183, Dhurrnmtollah st. [cathdl., Bombay.
Hill, F. N., revd., M.A., chapln., St. Thomas'
Hill, F. R., Bombay.
Hill, F. R., asst., Jessop & co., ld., 93, Clive st.
Hill, F. W., lt., 3rd mtn. batty., R. A., Quetta.
Hill, G., hony.-capt., bk.-mr., mily. wks., Northn. comd.
Hill, G. A., mangr., Assam-Dooar tea co., ld., Orangajuli divn., Paneri Hât, Darrang, Assam.
Hill, G. E. M., lt., actg. adjt., E. Lanc. regt., Poona.
Hill, G. N., lt., subltn., 25th mtn. batty., R. A., Abbottabad.
Hill, H., capt., Roy. Welsh Fus., Agra.
Hill, H. A., lt., Midd'x regt., Thayetmyo.
Hill, H. A. M., acct., office of acct.-genl., mily. dept., 6, Esplanade, East.
Hill, H. B., maj., 11th batty., R. A., Ferozepore.
Hill, H. C., capt., D. C. offr., 110th Mahratta L. infy., Bhuj.
Hill, H. E., Banarhat, Dooars.
Hill, H. F., jail ovsr., Andaman Islands.
Hill, H. S., asst. dist. supdt. of police, Myingyan, Burma.
Hill, H. W. D., lt., squad. offr., 16th cavy., Dera Ismail Khan.
Hill, J., capt., D.S.O., 15th S. I., inspg. offr., Impl. serv. troops., Umballa. [Rangoon.
Hill, J., boiler-maker, The Burmah oil co., ld.,
Hill, J. Ball, A.M.I.C.E., exe. engr., suburban drainage, Calcutta corpn.
Hill, J. B., Chudderghat, Hyderabad, Deccan.
Hill, J. B. S., asst., Turcouleah ind. con., Chilleram, Chumparan. [Lucknow.
Hill, J. D., mech., loco. and carr. dept., O. & R. ry.,
Hill, J. G. P., signlr., govt. tel. dept., Bankipur.
Hill, J. H., asst. opium agt., Hajipore, Mozufferpore. [Chumparan.
Hill, J. L., mangr., Turkaulia ind. con., Turkaulia,
Hill, J. R., maj., D. C. comdr., offg. qr.-mr., 120th Raj. infy., Poona.
Hill, K. M. R., mangr., Northern Dooars tea co., ld., Demdima, Gairkata, Jalpaiguri.
Hill, M., F.L.S., asst. inspr.-genl. of forests and supdt. of working-plans, govt. of India.
Hill, Mary, Miss, lady supdt., zen. bible and medl. missn., Jaunpur.
Hill, M. B., Miss, genl. secy., boarding home, Rundall's road, Vepery, Madras.
Hill, P., comdr., lightship, port approach dept., port commsrs.
Hill, P., asst., Goolzad & son, Kusunda, Manbhum.
Hill, R., sub-asst. supdt., govt. tel. dept., Lower Burma divn., Rangoon.
Hill, R., resve. inspr. of police, Pilibhit.
Hill, R., supdt., govt. press, Madras. [wks., Simla.
Hill, R. A., acct., office of exmr. of accts., mily.
Hill, R. B., luggage inspr., E. I. ry., Howrah.
Hill, R. C. R., lt., R.E., offr. comdg. sec., Indian sub-marine mining corps, Aden.
Hill, R. D. O., 2nd-lt., offg. D. C. offr., 2-2nd Gur. rifs., Dehra Dun. [Nagpur.
Hill, S. C., B.A., B.Sc., dir. of public instrn., C. P.,
Hill, T., pilot, port office, Bombay.
Hill, T., Lucknow.
Hill, T., Quetta.
Hill, T. J., sub-asst. supdt., govt. tel. dept., Jhansi.
Hill, T. R., supdt., P. Os, Aligarh.
Hill, T. W., mily. staff clk., depy. adjt.-genl.'s office, Naini Tal. [Mauritius, on lve.
Hill, W. A., capt., D. C. comdr., 11th Rajputs,
Hill, W. E., asst., Newlands estate, Assam-Dooars tea co., ld., Kumargram-Dooars, Alipur, Jalpaiguri.
Hill, W. E., asst. secy., Standard life assce. co. of Edinburgh, 32, Dalhousie square.
Hill, W. E., asst., Jessop & co., ld., 93, Clive street; *res.*, 31, Shurreef Duftree's lane.
Hill, W. F., firm of Cooke & Kelvey, 20, Old Court House street; *res.*, 1, Larkin's lane.
Hill, W. H., hony.-lt., qr.-mr., The Prince of Wales' Own (W. York. regt.), Mian Mir.
Hill, W. H., Delhi.
Hill, W. H., asst., Cooke & co., 182 and 183, Dhurrumtollah street. [Chowringhee rd.
Hill, W. W., firm of Mason, Hill & Rogers, 19,
Hillel, A., asst., E. D. Sassoon & co., Bombay.
Hiller, E., revd., missnry., Basel evangl. missnry. socy.; Palghat, Malabar.
Hillgrove hotel, Coonoor, Nilgiris.
Hilliard, G. B., traf. probnr., genl. traf. mangr.'s office, B.-B. & C. I. ry., Bombay.
Hilliard, G. H., asst., Carritt, Moran & co.; *res.*, 62, Rainey Park, Ballygunge. [on lve.
Hilliard, H. N., maj., I.A., supply and transpt. offr.,
Hillier, E., dr., L.M.S., inspr. of dispys., N. & E. divns., Hyderabad, Deccan. [derabad, Deccan.
Hillier, G. B., stn.-mr., N. G. S. ry., Jalna, Hy-
Hillier, J., propr., Charleville hotel, Mussoorie.
Hillier, J. H. W., acct., office of exmr. of ordnce. and army clothing accts., Madras. [Bombay.
Hillier, J. W., asst., Charles Phillimore & co., ld.,
Hillier, W., asst., fitting shop f'man, loco. dept., N. G. S. ry., Secunderabad. [Kyd st.
Hillier, W. E., offg. chf. asst., E. I. ry.; *res.*, 9-1,
Hillier, W. R., maj., R.E., comdg. R. E., Umballa.
Hills, A. Chalmers, Raneegunge.
Hills, C., asst., currier's shop, govt. boot and army equipt. facty., Cawnpur.
Hills, C. L., M.A., Rangoon.
Hills, E. B., mangr., Patkabarie ind. con., Nadiya.
Hills, G. G., asst., Hathikhira tea co., ld., Chandkhira, Sylhet. [co., ld., Sootea, Darrang.
Hills, H. G., asst., Dikorai divn., Bishnauth tea
Hillson, R. J., capt., D. C. offr., offg. adjt. 91st Punjabis, Rangoon.

What is Lalimli?
Digitized by Google

Hilt, E A., corspdce. clk., govt. press, Allahabad.
Hilton & Co., publishers, surgeons and dispensing chemists, 109, *College st.*
Hilton, C., Burtoll, Dewan, Cachar.
Hilton, E. F., dist. survr., p. w. d., Jalaun, U. P.
Hilton, E. O., goods clk., E. I. ry., Howrah.
Hilton, F. L., sub-condr., asst. bk.-mr., mily. wks., Dinapur.
Hilton, F. W., p.-w. inspr., O. & R. ry., Chilbila.
Hilton, G. J., ovsr., p. w. d., Jullundur.
Hilton, H. C., Andaman Islands.
Hilton, H. H., Serampore.
Hilton, H. R., ovsr., mily. works, Secunderabad, Deccan. [Madras.
Hilton, J., condr., offg. ovsr., gun carr. facty.,
Hilton, St. John H. H., asst., Thompson, Thomas & co., Standard Life bldg., Hornby rd., Bombay.
Hilton, W. F., Shahjehanpur.

Himalaya Seed Stores, Mussoorie.

Hinault, Pierre, licensed pilot, Moulmein, Burma.
Hince, F., asst. traf. supdt., E. B. S. ry.; *res.*, 28, Riverside, Barrackpore. [mund, Nilgiris.
Hinchcliffe, T., asst.. Oakes & co., ld., Ootaca-
Hind, E. G., persnl. asst. to Rai Bahdr. Lala Shri Krishn Dass, Delhi.
Hind, F. P., asst., Talup divn., Assam Frontier tea co., ld., Lakhimpur, Assam.
Hind, —, Miss, house-kpr., Grand hotel, Simla.
Hind, P. R., asst., Talup divn., Assam Frontier tea co., ld., Lakhimpur, Assam.
Hind, R. W., signlr., govt. tel. dept., Agra.
Hinde, B., Kalchini, Dooars.
Hinde, A. B., maj., R.A.M.C., stn. hosptl., Crater, Aden, on lve. [Burma.
Hinde, H. T. L., 2nd-lt., Midd'x regt., Thayetmyo,
Hindeman, G. H., asst. engr., R. I. M. str. *Dalhousie*, Aden. [Bethany, Dumka, on lve.
Hinder, A., Mrs., missnry., Bethel Sonthal missn.,
Hinder, A., pastor and missnry., Bethel Sonthal missn., Bethany, Dumka, on lve. [on furlo.
Hindley, C. D. M., jr. engr., E. I. ry., Dinapur,
Hindley, K. A., Miss, missnry., L. M. socy., Almora.
Hindley, O. W., asst. engr., p.w.d., Khanke divn., Chenab canal, Gujranwala.
Hindmarsh, E., surgn.-maj., F.R.C.S., medl. practnr., Mozufferpore.
Hindmarsh, H., Miss, tchr., Woodstock schl. for girls, Mussoorie. [Lahore.
Hindmarsh, H. A., depy. loco. supdt., N.-W. ry.,
Hindmarsh, T. A., offg. loco. and carr. supdt., E. B. S. ry., Kanchrapara.
Hinds. A., solctr., firm of Leslie and Hinds; *res.*, 5, Moira street.
Hine, C. W., acct., engr.'s office, mily. wks., Meerut.
Hine, E., Rothasgurh P. O., Shahabad.
Hine, G., asst., Contai ind. con., Kanti, Tirhoot.
Hines, F. A., asst. clk. of wks., E. I. ry., Jamalpur.
Hingston, C. A. F., lt., I.M.S., dist medl. offr., Belgaum dist.
Hingston, G. B., capt., R.E., comdg. R. E., mily. wks., Ishapore facty., Ishapore, Barrackpore.
Hinkley, W., revd., missnry. in chge., L. M. socy., Anantapur. [Allahabad.
Hinton, F. W., revd., M.A., missnry., C. M. S.,
Hinze, E. J. H., Patiala.
Hipkins, F., clk., office of adjt.-genl. in India, artly. bch., Simla.
Hippolite, J. A., law and enquiry offr., Calcutta tramways co., ld., 1, Corporation st.
Hippolite, M. A., firm of Walters & Walters, 156-1, Lower Circular road.
Hippolytus, —, revd. fr., O.M.C., asst., R. C. orphge., Mhow, C. I. [Elysium row.
Hirsch, A., firm of Cohn Bros. & Fuchs; *res.*, 13,
Hirsch, L., lt., I.M.S., offg. medl. offr., in chge., det., 83rd N. L. I. and stn. hosptl., Port Blair.
Hirschhorn, A. F., firm of Ullmann, Hirschhorn & co., 14, Radha Bazar lane.
Hirst, F. C., capt., I.A., asst. supdt., survey of India, on lve. [Secunderabad, Deccan.
Hirst, G. G., lt., I.M.S., Secunderabad divn.,
Hirst, J. B., mangr., New Samanbagh tea co., ld., Gomgkul, Sylhet.
Hirst, R. J., asst. dist. supdt. of police, Purnea.
Hirst, W. A., B.A., prinpl., Guzarat coll., Ahmedabad.
Hiscocks, E., Mrs., proprss., Wiltshire dairy farm and Clare road bakery, Bombay.
Hiscox, J. A., inspr. of police, Black Town, Madras.
Hiskens, E. J., asst., Burma ruby mines, ld., Mogok, Burma. [Fort Sandeman.
Hislop, A. F., capt., adjt., 35th Scinde Horse,
Hislop, D. G., Tiphook, Sibsagar.
Hislop, G., supdg. engr., dockyard, Irrawaddy flotilla co., ld., Mandalay, Burma.
Hitchcock, C., asst., M. Narain Row & co., Bangalore.
Hitchcock, G. W., medl. offr., Friend-in-Need socy., Bangalore. [yam.
Hitchcock, H., stn.-mr., Madras ry., Mettupalai-
Hitchcock, H., supdt., office of inspr.-genl. of jails, Burma, Rangoon.
Hitchcock. R. H., asst., police training schl., N. Arcot, Vellore. [ld., Rawal Pindi.
Hitchings, C. E., acct., Commcl. bank of India,
Hitchins, C. D., lt., D. C. offr., 119th infy., supply and transpt. offr., on lve.
Hitchins, C. H. M., maj., 2nd-in-comd., 81st Pioneers, Secunderabad, Deccan.
Hitchins, H. E., capt., comdt. and supdt. of police, Port Blair.
Hjertberg, A., Miss, missnry., Swedish Evangl. Luthn. missn., Saugor, C. P.
Hoar & Co., tailors, shirt makers, hosiers and genl. outfitters, 13, *Esplanade rd., Bombay.*
Hoare, A., firm of Turner, Hoare & co., 11, Elphinstone circle, Bombay.
Hoare, C. G., lt., squad. offr., 39th C. I. H., Agar.
Hoare, F. E., p.-w. inspr., O. & R. ry., Suriawan.
Hoare, H. J., I.C.S., services placed at the disposal of the govt. of India, Home dept.
Hoare, H. J., revd., B.A., Peshawar.
Hoare, Miller & Co., merchts. and commsn. agts., 38, *Strand road.*
Hoare, R., maj., 4th (Queen's Own) Huss., Meerut.
Hoare, W. E., M.A., prinpl., Doveton Protestant coll., Madras.
Hoare, W., sub-condr., S. & T. dept., Somaliland.
Hobart-Hampden, A. G., dir., Impl. forest schl., Dehra Dun. [Wellesley place.
Hobberman, —, Miss, asst., Youd & co., 7-2,
Hobbs, A. S., tempy. asst. engr., Ken canal, Banda. [Jhansi.
Hobbs, G. L., capt., adjt., G. I. P. ry. volrs.,
Hobbs, H., & Co., importers, dealers, repairers, manfctrs. and tuners of musical instrmts., 4, *Esplanade row, East.*
Hobbs, H., firm of H. Hobbs & co., 4, Esplanade row, East. [facty., Cawnpore.
Hobbs, J. J., f'man currier, harness & saddlery
Hobbs, J. S., maj., Glouc. regt., Lucknow.
Hobbs, R. C., asst. jailor, centl. prison, Bareli.
Hobbs, S. H. B., maj., squad. comdr., 14th Murray's Jat. Lancs., Bareilly.
Hobbs, W. C., condr., hd. ovsr. of centl. sec., gun carr. facty., Jubbulpur.
Hobday, D. A., B.A., asst. inspr. of schls., Tinnevelly divn., Madras.
Hobday, H., Miss, operator, Oriental telephone & electric co., ld., Madras. [dara, C. P.
Hobday, J. J., ex. asst. consvr. of forests, Bhan-
Hobday, J. R., col., I.A., offg. survey-genl., surveyor-genl.'s office; *res.*, U. S. club.
Hobson, A. C., capt., D. C. offr., adjt., 99th Deccan Infy., Bolarum.
Hobson, C., Miss, librn., Mussorie libry., Mus- [Burma.
soorie.
Hobson, C. L., dist. supdt. of police, Mergui,
Hobson, E. W., mangr., Tarapur tea co., ld., Bundoo, Dewan, Cachar. [facty., Cawnpur.
Hobson, F., asst., govt. boot and army equipt.
Hobson, G. W., capt., 12th Lancers, Umballa.
Hobson, J. A., capt., adjt., R. H. A., Umballa.
Hobson, L. C., asst. engr., Madras ry., Sitanagram.
Hobson, R. H., verger, St. Paul's cathedral.
Hobson, W., asst., govt. boot and army equipt. facty., Cawnpur.

See page 1578.

Digitized by Google

Hockin, J. W., mang. partner, Tulla Mulla and Poochola coffee estate, Calicut, Malabar.
Hocking, A. W., lt., asst. comsy., ordnce. dept., Ferozepore. [Rangoon.
Hocking, N., Miss, clk., Whiteaway, Laidlaw & co.,
Hockley, T. W., asst., Mackinnon, Mackenzie & co., 16, Strand road.
Hockley, W. A., mangr., Jherria colliery co., ld., Giridih, Hazaribagh.
Hockney, T. W., sub-condr., ordnce. dept., Quetta.
Hockton, A., sergt., asst. ovsr., harness & saddlery facty., Cawnpur.
Hodder, C., asst. to G. E. Bailey, S-2, Hasting st.
Hodder, C. W., revd., town chapln., civil lines, Mandalay.
Hodder, E. B., persnl. asst. to the genl. mangr., Assam tea co., Nazira, Assam.
Hodding, F., inspr., salt, abkari & reve. dept., Hosar, N. Arcot. [Bazar, Saran.
Hodding, G. H., asst., Burhogah ind. con., Jamoo
Hodding, John, lt.-col., V.D., C.I.E., hony. a.-d.-c. to lt.-govr., Bengal, and comdt., Behar Light Horse, Mozufferpore.
Hodding, J. S., capt., D. C. comdr., 80th Car. infy., Kamptee, C. P.
Hodgart, J., supdg. engr. and mangr., Volkart united press co., ld., Amraoti, Berar.
Hodge, E. H., asst., Turcouleah ind. con., Muckwah, Chumparan. [housie sq.
Hodge, G. W., signlr., govt. tel. dept., 33, Dal-
Hodge, J., offg. sub-condr., supply and transpt. dept., Bangalore. [Subathu.
Hodge, R. E. U. Hermon, 2nd-lt., Oxfd. L. I.,
Hodge, W. H., acct. and hd. clk., poltl. dept., Gangtok, Sikkim. [facty., Cawnpur.
Hodgen, A., asst. f'man mech., harness & saddlery
Hodgen, C., regtr., govt. of India, mily. dept., 6, Esplanade row, East.
Hodgen, G., supdt., govt. toshakhana, foreign dept., govt. of India.
Hodgert, W., f'man, workshop, B.-N. ry., Shalimar, Howrah.
Hodges, A. W., asst., R. B. Rodda & co., 2, Wellesley place ; *res.*, 2, Hartford lane.
Hodges, C. S., condr., offg. ovsr., govt. harness & saddlery workshops, the arsenal, Madras.
Hodges, C. W., engr., Bulloch Bros. & co., ld., Rangoon.
Hodges, E. Noel, right revd., D.D., Bishop of Travancore & Cochin, Kottayam.
Hodges, E. W., mangr., East Hope Town estate co., ld., Dehra Dun.
Hodges, G. E., acct., office of acct.-genl., mily. dept., 6, Esplanade row, East; *res.*, 2, Hartford lane. [Dhurrumtollah street.
Hodges, G. H., customs prev. offr. ; *res.*, 74,
Hodges, J., supdt., office of bd. of reve., U. P. of Agra & Oudh, Allahabad.
Hodges, J. S., licensed measurer, Bengal chamber of commerce, 2, Clive street.
Hodges, J. W., asst., T. E. Thomson & co., ld., 9, Esplanade row, East ; *res.*, 2, Hartford lane.
Hodges, R. W., asst. supdt., govt. tel. dept., Br. Cochin, on furlo.
Hodgins, R., lt., asst. comdt., mily. police batn., Ruby Mines, Mogok, Burma.
Hodgkins, A. E., lt., inspr., army schls., 5th cir., Darjeeling. [Lushai Hills.
Hodgkins, F., dist. engr., civil wks., p. w. d., Aijal,
Hodgkinson, C., capt., 6th cavy., adjt., U. P. Light Horse, Cawnpur.
Hodgkinson, C. B., hd. exmr., govt. central press, Bombay. [bad, Deccan.
Hodgkinson, G. H., lt., 13th Hussars, Secundera-
Hodgkinson, J., capt., squad. offr., adjt., 5th Ben. cavy., Meerut, on lve.
Hodgkinson, L., postmr., Amritsar.
Hodgkinson, L., Miss, asst. mrs., Auckland House girls' high schl., Simla. [Manbhum.
Hodgkinson, T. G., asst., Jogta coal co., Sejuah,
Hodgkinson, W., revd., missnry., C. M. S., Kherwara, Rajputana.
Hodgkinson, W., asst., electrl. dept., Balmer, Lawrie & co., 103, Clive street.
Hodgson, C. F. F., lt., S. Staff. regt., Allahabad.
Hodgson, C. L., lt., R. Lanc. regt., Ranikhet.
Hodgson, C. M., depy. consvr. of forests, Burma, on lve. [divn., Mian Mir.
Hodgson, E. C., lt., I.M.S., medl. offr., 3rd (Lahore)
Hodgson, E. M., depy. consvr. of forests, Surat, Bombay. [Secunderabad, on lve.
Hodgson, F. F., lt., D. C. offr., 84th Punjabis,
Hodgson, G. B., lt.-col., I.A., offg. depy. survr.-genl., 13, Wood street. [Umballa.
Hodgson, G. C., lt., offg. adjt., 32nd Sikh Pioneers,
Hodgson, G. H., missnry., C. M. S., Bombay.
Hodgson, H., sergt., bk.-sergt., mily. wks., Fort William. [Muttra, on lve.
Hodgson, H. W., maj., 2nd-in-comd., 15th Hussars,
Hodgson, J. E., capt., R.A.M.C., in medl. chge., garsn. dispy., Fort William.
Hodgson, L. C., M.A., profr. of Eng., Maharajah's coll., Trivandrum, Travancore.
Hodgson, P. E., lt., R.E., garsn. engr., mily. wks., Fort Sandeman, Baluchistan.
Hodgson, R. C., asst. engr., p. w. d., Darjeeling divn., bldgs. and roads, Kalimpong.
Hodgson, W. G., capt., I.A., asst. cant. magte., Mhow, C. I. [class, Poona.
Hodgson, W. H., lt., D. C. offr., 119th infy., signlg.
Hodgson, W. T., lt., 1st Dgns., Lucknow.
Hodson, C. W., C.S.I., M.I.C.E., offg. secy., govt. of India, p. w. d., ry. bch. ; *res.*, U. S. club, 30, Chowringhee road.
Hodson, C. W., asst. settmt. offr., Backergunge.
Hodson, F., mangr., Steel Bros. & co., ld., saw mills, Rangoon. [Mysore.
Hodson, G., florist and seedsman, Bangalore.
Hodson, G. R., maj., D. C. comdr., comdg., Queen's Own Corps of Guides infy., Mardan.
Hodson, G. J. C., acct., office of exmr. of tel. accts., 39, Chowringhee road ; *res.*, 26, McLeod st.
Hodson, H., clk., office of the exmr. of ry. accts., Rangoon. [buildings.
Hodson, M. S., firm of Bindloss & co., 2, Commcl.
Hodson, R. T., asst., U. P. of Agra & Oudh sectt., Allahabad.
Hodson, V. C. P., 2nd-lt., squad. offr., 10th Duke of Cambridge's Own lancers, Cawnpur.
Hoff, G., p.-w. inspr., N.-W. ry., Mooltan.
Hoff, R., Cawnpur.
Hoff, S., asst., Murray & co., ld., Lucknow.
Hoffland, C. J., Burdwan.
Hoffman, P. E., revd. fr., R. C. chapln., ch. of the Purification, Royapettah, Madras.
Hoffmann, F., clk., office of dir.-genl., mily. wks., Simla. [missn., Sarwada, Ranchi.
Hoffmann, J., revd. fr., S.J., missnry., R. C.
Hoffmann, R., missnry., Leipzig Evangl. Luth. missn., Coimbatore.
Hoffmann, T. J., sole propr., Johnston & Hoffmann, 22, Chowringhee road.
Hofland, A. J., supdt., dist. traf. supdt.'s office, Burma rys., Mandalay.
Hoffmann, H., mangr., tile dept., Basel missn. wvg. estabt., S. Canara, Mangalore.
Hoffstadt, W. N., clk., office of dir. of land recds. & agri., Bengal, Writers' buildings.
Hofstadt, J. H., sr. clk., govt. of India, mily. dept., 6, Esplanade row, East.
Hofstadt, T. L., asst., South British fire & marine insurance co. ; *res.*, 67, Bentinck street.
Hog, A. S., capt., The Conn. Rang., Ahmednagar.
Hogan, A. R., supdt., P. O's., Malwa divn., Mhow.
Hogan C., asst. to W. C. Kidd, Lucknow.
Hogan, C. P., asst., govt. of India, foreign dept.
Hogan, E., Raniganj. [Bombay.
Hogan, F., secy., Sirdar carbonic gas co., ld.,
Hogan, F. F., B.A., profr., St. George's coll., Mussoorie.
Hogan, F. G., customs prev. offr. [Jhansi.
Hogan, G., secy., Bundelkhand grass & cattle farm,
Hogan, G. M., clk., pay bill secn., loco. dept., E. I. ry., Jamalpur.
Hogan, J., Naini Tal. [Muttra ry. survey.
Hogan, J. L. P., M.I.C.E., engr.-in-chf., Nagda-
Hogan, J. W., hony.-capt. asst.-surgn., I.S.M.D., civil surgn. and supdt. of jail, Mandla, C. P.
Hogan, P., acct., office of contlr. of mily. accts., accts. bch. ; *res.*, 20, Creek row.

Digitized by Google

Hogan, R. J., supdt., office of inspr.-genl., ry. mail serv., Allahabad. [accts., Bombay.
Hogan, R. T., acct., office of the exmr. of p. w.
Hogan, S. E., tempy. upper subdte., p. w. d., Amherst divn., Moulmein, Burma.
Hogan, W. A., propr., Clarence & co., Murree.
Hogan, W. E., supdt., office of the consltg. engr. to govt. for rys., Bombay.
Hogan, W. J. A., asst.-surgn., I.S.M.D., civil surgn. and supdt. of jail, Hamirpur.
Hogan, W. S., supdt., in chge., town sub-post offices, Bengal cir.; *res.*, 19-1, North (or Convent) road, Entally.
Hogarth, W. H., asst. engr., G. I. P. ry., Nagpur.
Hogarth, W. R., Chulsa, Dooars.
Hoge, E., Miss, prinpl., Isabella Thoburn coll. & high schl., Lucknow. [Mahrattas, Poona.
Hoge, A. G. M., capt., D. C. offr., adjt., 114th
Hogg, A. J., dist. loco. supdt., S. M. ry., Bangalore.
Hogg, B., Miss, missnry., United free ch. of Scot., 19, Duff street. [co., ld., Parel, Bombay.
Hogg, C., cardg. & spg. mr., Queen spg. & wvg.
Hogg, C. J., supdt., Imperial Post office, Srinagar, Kashmir. [Gur. rif., Bakloh.
Hogg, C. M. T., lt., offg. qr.-mr., 2nd batn., 4th
Hogg, G. E. M., lt., S & T. offr., Lucknow.
Hogg, H. M., lt., 32nd Lanc., Aurungabad.
Hogg, I. D. M., 2nd-lt., 124th Duchess of Con.'s Own Baluch. infy., Loralai.
Hogg, J., asst., Harperink, Smith & co., Rangoon.
Hogg, J. McK. T., capt., stn. staff offr., Bareilly.
Hogg, P. G. H., lt., R.E., 3rd co., Indian submarine mining corps.
Hogg, R. E. T., lt., stn. staff offr., Goona, Indore.
Hogg, T. C. M. T., capt., squad. comdr., 8th cavy., Nowshera, on lve. [Allahabad.
Hogg, W. L., lt., D. C. offr., 3rd Brahmans,
Hoggan, A. J., hd. recd.-kpr., office of inspr.-genl. of regtn., U. P. & Agra & Oudh, Allahabad.
Hoggan, G., sergt., asst. ovsr., H. & S. facty., Cawnpur. [ry. volrs., Khargpur.
Hoggan, G. P., capt., The Welsh regt., adjt., B.-N.
Hoggan, W. M., mangr., Burriaghat & Narghat lac factories, Mirzapur. [Jhelum.
Hogge, A. F., lt.-col., comdt., 23rd Sikh Pioneers,
Hogge, G. S., lt.-col., comdt., 113th infy., Bombay, on lve.
Hogge, L. R., lt., offg. qr.-mr., 47th S. I., China.
Hoghton, F. A., maj., 2nd-in-comd., D. C. comdr., 74th Punjabis, Saugor. [Lucknow.
Hoghton, H. A., consvr. of forests, Southern cir.,
Hohenbocken, W., engr., hydraulic pumping stn., P. C. docks, Kidderpore. [Ahmednagar.
Hojel, J. G., maj., M.B., I.M.S., civil surgn.,
Holberton, E. J., forest mangr., Bombay-Burma trading corpn., ld., Pyinmana, Burma.
Holbrook, C., hd. condr., R. I. M., govt. dockyard, Kidderpore. [genl., Western comd., Poona.
Holbrook, E. R. St. G., capt., depy. asst. adjt.-
Holbrooke, B. F. R., capt., D. C. offr., 124th Baluch, I., offg. asst. comdt., mtd. infy. schl., Poona. [ld., Parel, Bombay.
Holden, A., cardg. and spg. mr., David mills co.,
Holden, D. W., supdt., office of consltg. engr. for rys. and secy. to govt., p. w. d., rys., Bombay.
Holden, H., condr., offg. asst. ovsr., ordnce. dept., Madras.
Holden, H. E., asst., George Henderson & co.; *res.*, 236, Lower Circular road.
Holden, H. N., capt., squad. offr., comdt., H. E. the Viceroy's body-guard, Dehra Dun.
Holden, J., Serampore.
Holden, J. H., ferry inspr., N.-W. ry., Khusalgarh.
Holden, T., revd., missnry., C. M. S., on furlo.
Holder, C. H., pte. secy. to Nawab Salimulla, Bahdr., Dacca. [Nahan.
Holder, E., asst. engr., p. w. d. & foundry, Sirmoor,
Holder, E., ex. asst. commsr., Umballa.
Holder, E. C., mangr., Balijan tea co., ld., Hoogrijan, Lakhimpur, Assam.
Holder, F. E., mangr., Deohall tea estate, Lakhimpur, Assam. [maad, Travancore.
Holder, H. S., mangr., Arnakal tea estate, Peer-
Holder, K., recdr., poltl. bch., office of chf. commsr., N.-W. F. Prov., Peshawar.
Holder, W., mangr., Jokai (Assam) tea co., ld., Lengri divn., Lakhimpur, Assam.
Holdich, G. W. V., lt., 82nd co., R. A., Quetta.
Holdich, H. A., lt., D. C. offr., 1-5th Gur. rifs., Abbottabad. [rifs, Dharmsala.
Holderness, H., lt., offg. D. C. comdr., 21st Gur.
Hole, H. L., capt., offg. adjt., 79th Carnatic infy., Cannanore.
Hole, R. S., instr., Impl. forest schl., Dehra Dun.
Holehouse, A., asst.-surgn., I.S.M.D., doing duty, stn. hosptl., Dalhousie.
Holford, C. H., asst. commsr., N. I. salt reve. dept., Pachbadra, Marwar.
Holguette, J., mech., carr. & wag. dept., E. I. ry., Lillooah; *res.*, 17, Lower Chitpore road.
Holquette, A., clk., goods supdt.'s office, E. I. ry., Howrah.
Holl, E. S., mangr., Noakacharee divn., Kanan Devan hills produce co., ld., Noakachari, Sibsagar.
Holland, C., armr. sergt., arsenal, Quetta.
Holland, D. B., revd. bro., prinpl., St. Joseph's coll., Naini Tal.
Holland, E. F., lt., D. C. offr., qr.-mr., 1-39 Garhwal rifles, Lansdowne.
Holland, F., Miss, M.A., prinpl., Hampton Court coll. for girls, Mussoorie. [ling.
Holland, F. E., asst., *The Visitor* press, Darjee-
Holland, G. E., comdr., C.I.E., D.S.O., R.I.M., Rangoon, on lve.
Holland, G. L., maj., D. C. comdr., 2nd-in-comd. 34th Sikh Pioneers, Mian Mir.
Holland, G. R., clk., Ralli Bros., Bombay. [Quetta.
Holland, H. T., dr., medl. missnry., C. M. S.,
Holland, H. W., asst., Madras Portland cement & tile works, Madras.
Holland, J. A., lt., asst. comsy., ordnce. dept., S. cir., Quetta. [Sahebgunge.
Holland, J. T., asst., clk. of works, E. I. ry.,
Holland, L., asst., electrl. dept., Balmer, Lawrie & co., 103, Clive street.
Holland & Moss, ld., merchts. and agts., "Sirdar's Buildings." Dean lane, Bombay.
Holland, P., lt.-col., comdt., 47th S. I., China.
Holland, R. E., B.A., I.C.S., asst. secy., govt. of India, foreign dept. [Bombay.
Holland, T. A., firm of Holland and Moss, ld.,
Holland, T. C. B., capt., Devon. regt., Chaubattia,
Holland, T. G., resve. inspr. of police, Katra, Allahabad.
Holland, T. H., F.R.S., A.R.C.S., F.G.S., dir., geogl. survey of India and of the geogl. museum, 27, Chowringhee road. [Allahabad.
Holland, W. E. S., revd., missnry., C. M. S.,
Holland-Pryor, P., bt.-maj., rectg. staff offr., army hd.-qrs., Simla.
Holland-Bombay trading co., ld., merchts., 28, *Pollock street.* [road.
Holley, W., asst., W. Leslie & co., 2, Chowringhee
Holliday, P. E., missnry., United Presbyn. ch. of N. Amer., Khanga Dogram, Punjab.
Hollingberry, A., supdt., N. I. salt reve. dept., Allahabad.
Hollingberry, P. R., hd. asst., office of inspr.-genl. of civil hosptls., Lucknow.
Hollingberry, R., depy. collr., U. P., on lve.
Hollings, E. J. A., revd. fr., R. C. missnry., socy. of St. John the Evangelist, Panch Howds, Poona.
Hollingworth, J. W., running shed f'man, loco. dept., E. I. ry., Cawnpur.
Hollingworth, —, Miss, nursery tchr., Lawrence asylum, Ootacamund, Nilgiris.
Hollingsworth, R. A., dr., L.R.C.P., civil surgn., and supdt. of jail, Kindat, Upper Chindwin.
Hollins, C. E., lt., 1st batn., Linc. regt., supdt., gymnasium, Oudh dist., Lucknow.
Hollins, S. T., asst. dist. supdt. of police, Meerut.
Hollis, A., & son, gun-makers, Bombay.
Hollis, A., jr., firm of A. Hollis & son, Bombay.
Hollis, A. B., firm of A. Hollis & son, Bombay.
Hollis, T. R., chf. clk., office of chf. engr., N.-W. ry., on lve. [Kolar, Mysore, on lve.
Hollister, W. H., revd., missnry., meth. episcl.,
Hollmann, G., asst., Schröder, Smidt & co., 6 & 7, Old Court House st.

See page 1578.

Digitized by Google

Hollow, F. M., sub-depy. collr., Bhagalpur.
Hollow, J. R., mangr., Shershahabad estate, Mymensingh.
Hollow, R. W., zemdr., Decca.
Holloway, B., maj., I.A., asst. secy., govt. of India, mily. depy. [Banarhat, Dooars.
Holloway, D. G., mangr., Banarhat tea co., ld.,
Holloway, E. L., maj., D. C. comdr., 2nd-in-comd., 64th Pioneers, Bangalore. [M. rys., Sirsa.
Holloway, G. W., loco. f'man., B.-B. & C. I. & R.-
Holloway, J. C., maj., D. C. comdr., 2nd-in-comd., 128th Pioneers, Quetta.
Holloway, W., missnry., C. M. S., Katni-Murwara.
Hollway, C. E., stn. supdt., N.-W. ry., Lahore.
Hollywell, T., pipelayer, muncplty., Rangoon.
Holman, A., asst. f'man, rolling mill, F. & S. facty., Cossipore.
Holman, C. T., Miss, missnry., M. E. missn., Ajmere-Merwara, Rajputana.
Holman, H., asst., Johnston & Hoffmann, 22, Chowringhee rd.
Holman, H. C., capt., D.S.O., depy, asst. qr.-mr.-genl., intel. bch., 6, Esplanade row, East.
Holman, James, underground agt., the Champion reefs gold mining co. of India, ld., Kolar, Mysore. [Allahabad.
Holman, J., Ice.-corpl., chf. clk., stn. staff office,
Holman, W. C., asst. supdt. of police, Poona.
Holman, W. L., Murree.
Holman-Hunt, H. L., asst. engr., p. w. d., Shan States divn., Lashio, Burma, on furlo.
Holme, A. S., lt., R.E., asst. engr., bldgs. & roads, provnl. wks. divn., Simla.
Holme, A. T., I.C.S., asst. resdt., Meywar.
Holme, H. B., B.A., I.C.S., sub-divnl. offr., Thayetmyo, Burma.
Holme, H. E., I.C.S., depy. commsr., U. P., on lve.
Holmes & Co., undertakers, sculptors and stone masons, 6, Bhowanipore road. [Jaunpur.
Holmes, A. C., I.C.S., jt.-magte. & asst. collr.,
Holmes, A. C. S., firm of Carritt, Moran & co; *res.*, 16-1, Theatre road. [Cawnpur.
Holmes, A. E., chf. acct., Cooper, Allen & co.,
Holmes, A. F., clk., chf. court, Punjab, Lahore.
Holmes, A. R., sergt., supvsr., mily. wks., Pachmarhi, C. P.
Holmes, B., clk., Burma sectt., Rangoon. [Dinapur.
Holmes, B. W., dr., dist. medl. offr., E. I. ry.,
Holmes, C. J., maj., M.D., R.A.M.C., comdg., stn. hosptl., Cherat. [Bombay.
Holmes, Chas. H. M., mangr., J. H. Elliott & co.,
Holmes, C. W. C., lt., adjt., 116th Maharattas, Nusseerabad, on lve.
Holmes, F., clk., chf. court, Punjab, Lahore.
Holmes, F. K., asst-surgn., I.S.M.D., offg. asst. apothy., medl. coll. hosptl. [Chirat.
Holmes, F. W., asst.-surgn., I.S.M.D., stn. hosptl.,
Holmes, G., corpl., ovsr., mily. wks., Mhow, C. I.
Holmes, G. C. F., asst.-surgn., I.S.M.D., stn. hosptl., Rawal Pindi. [Kherwara.
Holmes, G. V., capt., adjt., Meywar Bhil corps,
Holmes, H., mangr., Gysi & Kleinjung, Bombay.
Holmes, H. B., dist. traf. supdt., E. B. S. ry.; *res.*, 3, Middleton street.
Holmes, H. B., capt., R. Ir. Fus., Rawal Pindi.
Holmes, H. E., agent, bank of Madras, Ootacamund, on lve.
Holmes, H. G., sergt., sub-divnl. offr., new water wks., mily. wks., Quetta.
Holmes, J., & Co., chemists, druggists, &c., 164, *Popham's Broadway, Madras.*
Holmes, J., hony.-capt., asst.-surgn., I.S.M.D., in sub-medl. chge., garsn. dispy., Fort William.
Holmes, J., engr., Calcutta fire brigade, Chitpore.
Holmes, J. A. H., asst.-surgn., I.S.M.D., comdt., No. 5 co., army bearer corps, Lahore.
Holmes, J. D. E., capt., M.A., asst. profr. of bacteriology, Muktesar, on depn., England.
Holmes, J. L., resdt. engr., port commsrs., Rangoon. [Secunderabad.
Holmes, J. M., lt., I.M.S., medl. offr., 26th L. cavy.,
Holmes, L. S., asst.-surgn., I.S.M.D, stn. hosptl., Peshawar.
Holmes, P. G., mangr. & engr., Ganges Valley bone mill co., ld., Uttarpara, Hooghly.
Holmes, R. J., sub-condr., supply & transpt. corps, Lucknow. [Dinapur.
Holmes, W. B., dr., dist. medl. offr., E. I. ry.,
Holmes, W. H., asst. stn.-mr., N.-W. ry., Waziraabad. [42, Cornwallis st.
Holmes, W. H. G., revd., missnry., Oxford missn.,
Holmes, á Court, R. E., 2nd-lt., Shrop. L. infy., Peshawar.
Holmgren, H., Miss, zen. missnry., evangl. national missnry. socy. of Stokholm, Chindwara, C. P. [Agra & Oudh, Allahabad.
Holms, *Hon.* J. M., I.C.S., secy. to govt., U. P. of
Holms, W. F., exe. engr., Upp. Gugera divn., Chenab canal, Lyallpur. [row, East.
Holmwood, E., asst., H. Hobbs & co., 4, Esplanade
Holmwood, H., I.C.S., services placed at the disposal of the govt. of India, Home dept.; *res.*, 17, Theatre road. [accts., Madras.
Holroyd, J. E., acct., office of contlr. of mily.
Holroyd, L. H., Bombay. [barge.
Holstford, R. P., gunner, port commsrs., Hopper-
Holt, J. E., munsiff, Shimoga, Mysore.
Holt, J. Morphen, offg. vice-prinpl., training coll., Allahabad.
Holton, E. P., revd., M.A., missnry., Amer.-Madura missn., Manamadura, Madura.
Holton, E. P., Mrs., missnry., Amer.-Madura missn., Manamadura, Madura.
Holton, W. H., hony.-lt., asst. commsy., sub-divnl. office, Lucknow.
Holwell, C. A., asst., statnry. dept., Thacker, Spink & co.; *res.*, 9, Dalhousie sq., East.
Holzach, E., asst., Volkart Bros., Madras.
Homan, D. K., dist. supdt. of police, Kangra.
Homan, H. L., lt., actg. paymr., The Duke of Cambridge's Own Midd'x regt., Thayetmyo, Burma.
Homan, Knox, depy. postmr.-genl., Bihar, Dinapur. [Umballa.
Home, D. C., lt., D. C. offr., 32nd Sikh Pioneers, *Home dept., Govt. of India, Govt. place, West.*
Home, F. C. Logan, maj., comdt., body-guard and actg. mily. secy. to H. E. the govr., Madras.
Home, J. E., supdt. of post offices, Calicut divn., Calicut, Malabar.
Home, J. E., lt., comdt., 8th mule corps S. & T. dept., Rawal Pindi.
Home, J. M., maj., staff capt., intel. bch., qr.-mr.-genl.'s dept., Simla.
Home, P. M., capt., D. C. comdr., 1-39th Garhwal rifles, Lansdowne, on lve.
Home, W., mangr., J.-B. ry., Jodhpur, on furlo.
Home, W. E., lt., 28th Punjabis, asst. comdt., Mandalay batn., mily. police, Loikaw.
Home, W. G., maj., 6th Dgn. Grds., Bangalore.
Homer, C. J., supvsr., Rangoon divn., p. w. d., Rangoon, [Rangoon.
Homer, E. C., clk., office of the acct.-genl.,
Homer, T., permt. tel. mr., centl. tel. office, Madras.
Homery, J.; *res.*, 9, Wood st.
Hommel, W. revd. fr., S.J., tchr., schl. dept., St. Xavier's coll., Bombay.
Honey, G., asst. supdt., leper asylum, Dehra Dun.
Honeywell, C. H., asst., Mason, Hill and Rogers, 19, Chowringhee road.
Hongkong & Shanghai banking corporation, 31, Dalhousie square, South: Church Gate street, Bombay; and Rangoon. [*row.*
Hongkong fire insurance co., ld.; agency, 4, Clive
Honner, F. A. J., supdt. of excise, Yamethin, Burma.
Honner, R., inspr., salt reve. dept., Northern Frontier, Arnej, Ahmedabad.
Honner, G. W., civil chf.-mr. armr., ordnce. dept., Ferozepore. [coll., Trichinopoly.
Honore, D., revd. fr., S.J., profr., St. Joseph's
Honyman, J., acct., R. S. N. co., ld., 2, Clive Ghat street.
Hood, A., asst., upper mill, Hooghly mills co., ld., 9, Garden Reach road. [goon.
Hood, A. H., clk., the Burmah oil co., ld., Ran-
Hood, C. R., sub-asst. stn.-mr., O. & R. ry., Lucknow. [Lucknow.
Hood, E. F., capt., D. C. comdr., 7th Rajput infy.,
Hood, J., clk., the Burmah oil co., ld., Rangoon.

What is Lalimli?

Digitized by Google

Hood, J. O., chf. store-kpr., S. I. ry., constrn. and survey bch., Trichinopoly.
Hood, L., Miss, asst., Rowe & co., Rangoon.
Hood, W., customs prev. offr.; *res.*, 13, Baniapooker road, Entally.
Hood, W. G., revd., Fort St. George, Madras.
Hoogewerf, E., asst., Greaves, Cotton & co., Bombay. [*son's Ghât st.*
Hooghly Docking & Engrg. co., ld., the, 34, *Jack-*
Hoogstratin, A. C., asst., Dunbar mills, ld., Shamnaggar. [Khargpur.
Hoogstratin, J. A. F., loco. inspr., B.-N. ry.,
Hoogwerf, A., mr.-attndt., Quilon, Travancore.
Hoogwerf, H., actg. asst. supdt. of police, Trivandrum, Travancore.
Hoogwerf, V. H., inspr., salt reve. dept., Northern Frontier, Goria, Ahmedabad.
Hook, G. H., revd., chapln., Baptist chapel, 31, Bow Bazar street. [Bangalore.
Hook, J. J., sergt.-maj., 2nd Q. O. S. & M.,
Hooker, J. S., lt., D. C. offr., 12th Pioneers, Jhansi, on lve.
Hooley, E. W., mangr., Gopalpur ind. con., Mashrak, Sarun, Tirhoot.
Hooley, S. P., asst. acct., loco. supdt.'s office, E. I. ry., Jamalpur. [house, Monghyr.
Hooley, L. B., Mrs., proprss., Woodlands bdg.
Hooman, J. H., asst. berthing mr., P. C. Docks, Kidderpore. [dept., Karachi.
Hoonahan, C. E., genl. serv. clk., Indo.-Euro. tel.
Hooper, A. P., press f'man, B. & N.-W. ry., Gorakhpur. [stn. hosptl. Poona.
Hooper, A. W., capt., D.S.O., R.A.M.C., doing duty,
Hooper, C. F., mangr., signs the firm, Thacker, Spink & co.; *res.*, Spence's hotel.
Hooper, C. W. R., comdr., R. I. M., prinpl. port offr., Burma, Rangoon.
Hooper, D., F.C.S., F.L.S., curator, Indian museum; *res.*, 3, Chowringhee lane. [Madras.
Hooper, E. D. M., consvr. of forests, centl. cir.,
Hooper, F. E., secy., McDowell & co., ld., Madras.
Hooper, F. W., B.A., Madras.
Hooper, G. S., depy. postmr., Bombay.
Hooper, G. W. F., F.R.G.S., advte., high court, Madras. [reve., Allahabad.
Hooper, *Hon.* J., C.S.I., I.C.S., member, board of
Hooper, J. C., lt., Shrop. L. infy., Peshawar, on lve. [p. w. d., govt. of India.
Hooper, J. M., acct., office of the acct. genl.,
Hooper, R. A. A., asst. supdt., govt. tel. dept., Ahmedabad. [Mussoorie.
Hooper, W., revd., D.D., chapln., All Saints' ch.,
Hooton, A., capt., I.M.S., depy. sany. commsr., Sind regtn. dist., on furlo.
Hopcroft, R. T., asst., Turcouleah ind. con., Jallaha, Champaran. [13, Govt. place, East.
Hope, A., asst., Mackintosh, Burn & co.; *res.*,
Hope, A. J. R., asst. engr., p. w. d., in chge., Shwebo divn., Shwebo, Burma.
Hope, A. V. W., capt., offg. depy asst. adjt.-genl., Rangoon. [range.
Hope, B., asst., Turner, Morrison & co., 6, Lyons
Hope, C. W. W., I.C.S., supdt., Dehra Dun.
Hope, E. L., Dandot, N.-W. ry. [Gwalior.
Hope, Florence, Miss, lady supdt., girls' schl.,
Hope, G. A., lt., 70th co., R. A. Aden.
Hope, H. J., asst. engr., p. w. d., Meerut divn., Ganges Canal, Meerut.
Hope, J., condr., arsenal, Allahabad.
Hope, J. C., asst. chemist, Burma oil co., ld., Dunneedaw, Rangoon. [Poona.
Hope, J. W., capt., 12th batty., R. A., vety. class,
Hope, W. H., asst., Jessop & co., ld., 93, Clive st.
Hopewell, E., customs prev. offr.
Hopewell, H., asst., Worman & co., Bombay.
Hopkins, A. E., Thongwa, Pyapon, Burma.
Hopkins, C., licensed pilot, Bassein. [Cachar.
Hopkins, C. S. W., subdr.-maj., mily. police batn.,
Hopkins, F., asst., Punjab civil sectt., Lahore.
Hopkins, G. A., asst. supdt., govt. tel. dept., Delhi.
Hopkins, H. H., asst. brewer, Murree brewery co., ld., Gora Gully, Murree.
Hopkins, H. M. R., I.C.S., magte. and collr., Agra.
Hopkins, L., Mrs., proprss., Duke of Connaught's hotel, Secunderabad, Deccan.
Hopkins, L. E., capt., R.E., exe. engr., Quetta-Nushki ry., Nishpa. [Port office.
Hopkins, R. A., bch. pilot, comdr. P. V. *Fame,*
Hopkins, R. H. H., shipping mr., Mazagon, Bombay.
Hopkinson, C. A., mangr., Jokai (Assam) tea co., ld., Pathalipam divn., North Lakhimpur, Assam.
Hopkyns, W. S., I.C.S., asst. magte. & collr., Gya.
Hoppen, S., asst., Mason, Hill & Rogers, 19, Chowringhee road.
Hopper, F. C., mangr., J. Boseck & co., Darjeeling.
Hopper, J. C., stn.-mr., E. I. ry., Dinapore.
Hopper, W. G. H., dist. inspr., E. I. ry., Delhi.
Hoppner, H., revd., Roorkee.
Hopps, J., f'man, millright shop, loco. dept., E. I. ry., Jamalpur. [pur, C. P.
Hopson, D., mangr., the co-operative stores, Nag-
Hopson, J. H., stn.-mr., B.-N. ry., Kamptee, C. P.
Hopwood, A. H., 2nd-lt., Linc. regt., Secunderabad. [canals, Karachi.
Hopwood, H., sergt., sub-engr., p. w. d., Karachi
Hopwood, H. R., capt., squad. offr., 33rd Q. O. L. cavy., attaché, Western comd., Poona.
Hopwood, J. C., forest sub-divnl. offr., Toungoo, Burma. [Burma.
Hopwood, S. F., asst. consvr. of forests, Pyinmana,
Horatio, J., jailor, dist. jail, Benares.
Horbury, G. F., M.I.C.E., firm of Richardson and Cruddas, Bombay.
Horden, C. H., asst., wine dept., Grossmann & co., 2, Fairlie place. [place.
Horden, J. H., asst., Grossmann & co., 2, Fairlie
Hordern, C., lt., R.E., 1st co., Indian sub-marine, mining corps, Karachi. [*Sladen,* Bombay.
Hordern, E. J. C., lt.-in-comd., R. I. M. str.
Hordern, H. R., Bank of Madras, Madras, on lve.
Hore, A. W. E., p.-w. inspr., E. I. ry., Ikrah.
Hore, E. W., maj., M.B., I.M.S., agency surgn., Baghelkhand, Sutna. [furlo.
Hore, J. E. P., travlg. audit inspr., E. I. ry., on
Hore, P. S., lt., D. C. offr., 52nd Sikhs, Kohat.
Hore, S. E., Mrs., proprss., Liverpool press, Allahabad. [Baroda,
Hore, W. B., lt., offg., adjt. 120th Rajputana infy.,
Hore, W. M., 2nd-lt., Welsh regt., Quetta.
Hore-Ruthven, *Hon.* C. M., lt., D.S.O., Royal Highrs., Solon.
Horgan, M., sergt., asst. store-kpr., army clothing dept., Bengal; *res.*, 2, Belvedere rd., Alipore.
Horn, C. S., asst. engr., B.-N. ry., Kharagpur.
Horn, D. B., C.I.E., secy. and chf. engr. to govt. of Bengal, p. w. d. irrgn., marine and ry. bchs., Writers' buildings.
Horn, R., lt., Seaforth Highrs., Nusseerabad.
Hornbech, C., revd., missnry., Danish evangl. Luthn. missn., Nellikuppam, S. Arcot.
Hornby, J., pleader, Nagpur. [agency, Madras.
Hornby, J., clk. in chge., Madras ry., Ooty out
Hornby, M. L., maj., D.S.O., with the King's African rifles.
Horncastle, E., asst., Mackenzie, Lyall & co.; *res.*, 227-2, Lower Circular road.
Horne, A., asst., Rowe & co., Rangoon.
Horne, A., asst. f'man, machine shop, loco. dept., E. I. ry., Jamalpur.
Horne, C. H. M., probny. asst. supdt. of police, Bhagalpur.
Horne, F. P., edtr., *Bombay Guardian,* Khetwadi, Bombay.
Horne, D. J., asst., Octavius Steel & co., 14, Old Court House st. [Clive street.
Horne, J. A., asst., Finlay, Muir & co.; *res.*, 1,
Horne, J. C., mangr., British Indian tea co., ld., Udarbund, Silchar, Cachar.
Horne, L. D., dist. loco. supdt., A.-B. ry., on lve.
Horne, P. B., revd., canon, M.A., chapln., ch. of Eng., Bombay, on furlo.
Horne, R. A., constr., Dalla dockyard, Irrawaddy Flotilla co., ld., Rangoon.
Horne, W. O., I.C.S., inspr.-genl. of police, Madras.
Hornell, W. W., B.A., inspr. of European schls. Bengal, 12, Dalhousie sq., East. [bad.
Hornsby, F. H., 2nd-lt., 78th batty., R. A., Nasira-
Hornsby, M. E. T., nursing sister, Q. A. M. N. S., Wellington. [E. I. ry., Jamalpur,
Horrobin, A., asst. chemist, workshops, loco. dept.,

See page 1578.

Digitized by Google

Horroks, O. F., dr., F.R.C.S.E., Tenmalai.
Horroks, S., driver-in-chge., B.-N. ry., Bhoojudih.
Horsbrugh, R. P., maj., I.A., depy. commsr., Basim, Berar.
Horsburgh, R. A., mangr., Bengal paper mill co., ld., Ranigani. [Deccan.
Horsley, W. F., supdt., issue bch., Chhudderghat.
Horsfall, A. G., capt., 2nd batn., The Duke of Wellington's (W. R. regt.), Benares.
Horsfall, L. H., asst., Binny & co., Madras.
Horsman, A. F., mill mangr., Victoria mills co. ld., Cawnpur.
Horst, W. C., B.A., hd. mr., jr., Mussoorie schl. for boys, Mussoorie. [Bombay.
Horton, A. G., workshop f'man., G. I. P. ry.,
Horton, G. T., firm of Dykes & co., 29, Waterloo st.
Horton, J. H., lt., D.S.O., I.M.S., Bombay, on lve.
Horton-Bennett, J. J., maj., ordnce. dept., N. cir., Allahabad.
Horwitz, Henri, mercht.; *res.*, 24, McLeod st.
Horwood, J. H., engr., muncplty., Lahore.
Hosack, J., mang. propr., Khongea tea estate, Rajmai, Sibsagar, Assam.
Hose, J. W., I.C.S., depy. commsr., Faizabad.
Hoseason, W. S., pilot, port office, Bombay.
Hosie & Co., chemists and druggists, 72, Merchant street, Rangoon. [Madras.
Hosie, J., saddler foreman, E. D. Smith & co.,
Hosie, J., Rangoon.
Hosken, A. F., 1st asst. loco. and carr. supdt., N. G. S. ry., Secunderabad.
Hosking, F. A., engr., Mysore gold mining co., ld., Kolar, Mysore. [bdg. schl., Asansol.
Hoskings, A., Miss, lady supdt., M. E. Bengali girls'
Hoskings, F. J., Shillong. [Dagshai, on lve.
Hoskins, A. R., capt., D.S.O., N. Staff regt.
Hoskins, C., & Co., chemists, auctnrs. and commsn. agents, Meerut. [pur.
Hoskins, C. E., asst., Cooper, Allen & co., Cawn-
Hoskins, C. J. A., dist. supdt. of police, on spcl. duty, Allahabad. [Banki.
Hoskins, F. G., spcl. mangr., court of wards, Bara
Hoskyn, C. R., maj., R.E., chf. audtr. and acct., B.-B. & C. I. ry., Bombay, on lve.
Hoskyn, J. C. M., capt., 44th Merwara infy., Ajmere. [Kohat, on lve.
Hoskyn, R., lt., R.A., 26th Jocob's mtn. batty.,
Hosmer, J. A., sub-mangr., Bhawanipur cir., Raj Durbhunga, Purneah. [Katihar, Purneah.
Hosmer, W., mangr., Juggarnathpore ind. con.,
Hosnell, W. W., tchr., presdy. coll., 1, College sq.
Hossack, W. C., dr., Calcutta.
Hosten, H., revd. fr., S.J., Darjeeling.
Hotham, J. C., 2nd-lt., Suff. regt., Bellary.
Hotson, J. E. B., I.C.S., supdt., managed estates, Kathiawar.
Hottinger, C. J., Moulmein.
Hottinger, E. F., asst.-surgn., I.S.M.D., medl. offr., Albert Victor hosptl., Lahore. [Burma.
Hottinger, G. F., supvsr., p. w. d., Henzada.
Hottinger, H. W., acct., office of govt. exmr. of ry. accts., B.-N. ry. bch., 13, Garden Reach rd.
Hotz, —, Mrs., mangrss., Hotel Cecil, Simla.
Hotz, R., propr., Hotel Cecil, Simla.
Houbaer, J. J., revd. fr., Triplicane, Madras.
Hough, A. G., asst. river survr., port approach dept., Strand road.
Hough, A. L., I.C.S., addnl. judge, divnl. courts, Pegu and Irrawaddy, Rangoon.
Hough, E. C., asst. river survr., port approach dept., Strand road. [*Howrah.*
Hough, J. D., comdr., port commsrs.' ferry str.
Hough, O. V. L., asst., B.-B. tradg. corpn., ld., Rangoon.
Houghton, A., spcl. pilot, Moulmein.
Houghton, B., B.A., I.C.S., offg. commsr., Tenasserim divn., Moulmein.
Houghton, D. W., mercht. and importer of Amer. specialities, 37, Apollo st., Bombay.
Houghton, G. J., capt., R.A.M.C., doing duty, stn. hosptl., 246, Lower Circular rd.
Houghton, H. E., asst., Oakes & co., ld., Madras.
Houghton, H. G., asst., Donald Graham & co., Karachi.
Houghton, J. W., tel. mr., govt. tel. dept., Bombay.
Houghton, W., maj., R. Lanc. regt., Fort William.
Honison-Crauford, J. A., maj., offg. 22nd-in-comd., 125th Napier's rifs., and cant. magte., Ahmednagar. [R.-M. ry., Ajmere.
Houldcroft, A. T., supdt., carr. and wag. dept.,
Houldey, J. E., B.A., I.C.S., asst. commsr., Thazi, Burma.
Houlston, C. J., supdt., *Daily Post*, ld., Bangalore.
Houlston, —, Mrs., hd. mrs., St. Andrew's high schl., girls' dept., Cubbon road, Bangalore.
Hourigan, J. M., tel. mr., govt. tel. dept., Rajputana divn., Agra.
Housden, C. E., sany. engr., spcl. survey divn., Rangoon. [Benares.
Housden, F. G., M.A., inspr. of schls., 5th cir.,
Housden, —, Miss, house proprss., Murree.
Housden, W. P., exe. engr., Kumaon divn., provncl. wks., Naini Tal. [*Bombay.*
House of correction and govt. workhouse, Byculla,
House, H. F., I.C.S., opium agent, Benares agency, Ghazipur.
Houseman, E. A., dr., B.A., M.B., relvg. medl. offr., E. I. ry., Allahabad. [Rangoon.
Houston, A., asst., Irrawaddy Flotilla co., ld.,
Houston, A. M., capt., 55th Coke's rifs., Dera Ismail Khan, on lve.
Houston, C. E. D., Davidson, capt., adjt., 58th Vaughan's rifles, Rawal Pindi.
Houston, E., maj., R.E., M. W. S., on lve.
Houston, R., 2nd-lt., 1st Dgns., Lucknow.
Houston, R. F. St. C., lt., A.V.D., in chge., stn. vety. hosptl., St. Thomas' Mount.
Houston, W. M., capt., M.B., I.M.S., medl. offr., 123rd Outram's rifs., Aden.
Houston, W. McA., asst., Mackinnon, Mackenzie & co.; *res.*, 18, Camac street.
How, A. P., capt., D. C. comdr., 77th Moplah rifles, Bangalore.
How, D. P., mangr., Landale & Clark, Serajgunge.
Howard, A. G. O., asst. supdt., N. I. salt reve., Worthganj depôt, Jhelum.
Howard, A. H., inspr., govt. ry. police, O. & R. ry., Moradabad.
Howard, B., Madame, mangrss., Sylk's hotel, Ootacamund, Nilgiris. [China, on lve.
Howard, B. H., lt., D. C. offr., 47th Sikh infy.,
Howard, C., condr., ovsr., govt. harness and saddlery workshops, Perambur, Madras. [Allahabad.
Howard, E. A., judgmt.-writer, high court,
Howard, E. A., advte., high court, Allahabad.
Howard, G. E., Mogok, Burma.
Howard, H., Sibsagar, Assam. [Lucknow.
Howard, H. B., ovsr., exe. engr.'s office, O. & R. ry.,
Howard, H. C., hd. clk., office of collr. and magte., Allahabad. [fin. and com. dept.
Howard, H. F., I.C.S., under-secy., govt. of India,
Howard, H. J., customs prev. offr., Rangoon.
Howard, H. S., mercht.; *res.*, 12, Sudder street.
Howard, J., Hyderabad, Sind.
Howard, J., asst., R. S. N. co., Garden Reach.
Howard, L., condr., arsenal, Rawal Pindi.
Howard, P. H., prev. inspr., salt rev. dept., Goa frontier, Banda, Bombay.
Howard, S. W., asst. engr., Khurdha dist., B.-N. ry., Waltair. [Rangoon.
Howard, W., store-kpr., Bulloch Bros. & co., ld.,
Howard, W., gunner, R. I. M. str. *Dalhousie*, Bombay.
Howard, W. H. K., exe. engr., p. w. d., on lve.
Howard, W. I. K., offg. collr. of customs and port and shipping offr., Chittagong.
Howard, W. J., 2nd depy. regtr. and commsr. for taking affidavits, original side, high court, Bombay.
Howard, W. J., B.A., LL.B., bar.-at-law, Gya.
Howard, W. S., Eardley, capt., I.A., offg. cant. magte., Peshawar.
Howard-Vyse, G. A., capt., L'pool regt., Rangoon.
Howarth, F. F., asst. mangr., New Zealand insce. co.; *res.*, 21, Alipore lane.
Howarth, W., asst. f'man., Assam rys. and trdg. co., ld., Namdang, Margherita, Assam.
Howatson, G. A. S., asst.-surgn., I.S.M.D., depy. supdt., lunatic asylum, Bareli. [soorie.
Howatson, J. L., chemist, Fitch & co., ld., Mus-

What is Lalimli?
Digitized by Google

Howatson, R., tailoring mr., New Egerton Woollen mills co., ld., Dhariwal, Gurdaspur.
Howaston, R. L., Lahore.
Howatson, W., asst., Wense tannery leather works and equipt. facty., Cawnpur.
Howatson, W. A. F., asst., Steel Bros. & co., ld., Rangoon. [ld., Meerut.
Howatson, W. E., acct., Bank of Upper India,
Howbrigg, H., asst., Macfie & Macdonald, 13-1, Old Court House st.
Howbury, W., house propr., Murree.
Howe, A. J., sergt., asst., dist. supply depôt, Poona.
Howe, C. St. J., asst., foreign dept., govt. of India.
Howe, E. J., sub.-condr., ordnce. dept., Aden.
Howe, F., foundry f'man, A.-B. ry., Pahartali.
Howe, F. H., capt., Welsh regt., Quetta.
Howe and Trunkett, merchts. & agts., 29, *Pollock st.*
Howe, G., B.A., clk., acct.-genl's office, Bengal.
Howe, J. E., p.-w. inspr., G. I. P. ry., Cawnpur.
Howe, R., secy., Uncovenanted service family pension fund, 52-3, Park street.
Howe, R. B. B., capt., offg. D. C. comdr., 83rd Wallajahbad L. I., Bellary.
Howe, R. V., asst., Punjab civil sectt., Lahore.
Howell, A. A., maj., I.A., depy. commsr., Dhubri, Assam.
Howell, B. B., offg. dist. supdt. of police, Multan.
Howell, C. H., lt., qr.-mr., 18th Tiwana Lancs., Nowgong. [offr., Kashmir.
Howell, E. A. R., capt., L.A., supply & transpt.
Howell, E. B., I.C.S., asst. secy., to the chf. commsr., N.-W. F. province, Peshawar.
Howell, F. T., collry. mangr., Hyderabad (Deccan) co., ld., Secunderabad.
Howell, G. C. L., I.C.S., dist. judge, Hazara.
Howell, H. W., A.M.I.C.E., dist. engr., Jherria dist., M.-J. extn., B.-N. ry., Mohuda.
Howell, N. E., lt., offg. qr.-mr., 82nd Punjabis, Belgaum. [mr. genl's. dept., Simla.
Howell, P., lt., offg. staff capt., intel. bch., qr.-
Howell, R., sub-condr., supply and transport corps, Somaliland.
Howell, R. H., lt., squad offr., 15th Lancers, Sialkot.
Howell, T., revd., missnry., C. M. S., Jhang, on furlo. [Bapt. missn., on furlo.
Howell, G., revd., B.A., B.D., missnry., Orissa
Howell, G., Mrs., missnry., Orissa Bapt. missn., Cuttack. [garh.
Howey, W. H. T., sub-depy. opium agt., Fateh-
Howgill, Bros. & Co., ophthalmic opticions, Simla.
Howgill, J., propr., Howgill Bros. & co., Simla.
Howie, J. A., asst., Robin & co., Lucknow.
Howison, W., acct., office of the exe. engr., p. w. d., presdy. divn., Bombay.
Howlan, P., revd. bro., profr., St. Michael's bdg. and high schl., Bankipur, Patna.
Howlett, A. T., asst., Badham, Pile & co., ld., Secunderabad, Deccan.
Howlett, E. R., Chokanad, Manaar, Travancore.
Howley, W. J. J., exe. engr., p. w. d., Kistna Eastn. divn., Bezwada. [*lane.*
Howrah-Amta light ry. co., ld.; agency, 34, *Jackson's*
Howrah docking co., ld.; office, 4, *Commercial bldgs.*
Howrah iron works, Telkul Ghât road, Howrah; mang. agts., Burn & co.
Howrah-Sheakhalla light ry. co., ld.; agency, 34, *Jackson's lane.*
Howse, F. W., & Co., genl. merchts., 2, *Lall Bazar.*
Howse, F. W., firm of F. W. Howse & co.; *res.*, 6, Russell street. [Bombay.
Howsin, C. G., dist. loco. supdt., B.-B. & C. I. ry.,
Howson, F., inspr. of police, Botataung police stn., Rangoon. [Somaliland.
Howson, G., 2nd-lt., offg. D. C. offr., 33rd Punjabis,
Hay, J., sergt., in chge. supply & transpt. dept., Mount Abu.
Hoy, W., asst., T. E. Thomson & co., ld., 9, Esplanade row, East.
Hoyle, A. M., asst., Cooper Allen & co., Cawnpur.
Hoyle, B. C., asst., Gondalpara jute mill, Chandernagore. [garh, Assam.
Hoyle, L., mangr., Beheating tea estate, Dibru-
Huard, C. A. E., acct., office of govt. exmr. of ry. accts., Bombay. [Birbhum.
Hubback, J. A., I.C.S., asst. magte. and collr.,
Hubbard, A. C., travlg. audit inspr., G. I. P. ry., Mauranipur. [Secunderabad.
Hubbard, A. E., capt., The Lincolnshire regt.,
Hubbard, C. E., exmr. of guarntd. ry. accts., Bombay.
Hubbard, E. E., boiler inspr., P. & O. S. N. co.'s dockyard, Mazagon, Bombay.
Hubbard, G. H., goods supdt., G. I. P. ry., Bombay.
Hubbard, G. H. Sherlock, asst. secy. to the chf. commsr., Nagpur.
Hubbard, H. W. Sherlock, acct., office of exe. engr., bldgs. and roads, provnl. wks. divn., Simla.
Huber, F., mangr., book and tract depôt, Basel missn., wg. estabt., Mangalore, S. Canara.
Hubert, A. J., Mrs., missnry., Amer. Bapt. Telegu missn., Suriapett, Deccan.
Hubert, A. J., revd., missnry., Amer. Bapt. Telegu missn., Suriapett, Deccan. [Burma.
Hutching, H., mangr., Kruger & co., ld., Bassein,
Huddleston, A. J., dist. engr. and persnl. asst. to chf. engr., S. M. ry., Dharwar.
Huddleston, E. W., lt., R.I.M., Bombay, on lve.
Huddleston, G., C.I.E., chf. supdt. of transptn., E. I. ry., on lve. [ld., Rangoon.
Huddleston, H. B., traf. mangr., Burma rys. co.,
Huddleston, R. C. T., dist. traf. supdt., B.-B. & C. I. ry., Bombay, on lve.
Huddleston, W. B., comdr., R.I.M., actg. collr. of customs and port offr., Bassein, Burma.
Huddy, S. F. O., revd., Madras. [Bannu.
Hudson, A. K., capt., squad. offr., 17th Cavy.,
Hudson, C., capt., I.M.S., 2nd Rajput L. I., Alipore, on lve. [on lve.
Hudson, C. T., maj., I.M.S., civil surgn., Nasik,
Hudson, C. W. M., I.C.S., collr., Kaira, on furlo.
Hudson, E., maj., F.R.C.S., I.M.S., supdt., centl. prison, Allahabad. [S. ry., Jalna.
Hudson, E. H., asst. engr., Northern divn., N. G.
Hudson, E. H., mang. partner, Rajpore ind. con., Rajpore, Chumparun.
Hudson, E. J. B., supdt., tel. dept., Bellary.
Hudson, G., F.R.H.S., florist and seedsman, Bangalore.
Hudson, G., refinery asst., The East India distilleries and sugar factories, ld., Nellikuppam, S. Arcot.
Hudson, H., maj., C.I.E., 19th Lanc., offg. depy. asst. qr.-mr. genl., Simla.
Hudson, H. E., mangr., Byreah ind. con., Bettiah, Chumparan. [Secunderabad.
Hudson, H. W. J., boiler inspr., N. G. S. ry.,
Hudson, J., supdt., Achur tea estate, Coonoor, Nilgiris.
Hudson, J., jr. mr. pilot; *res.*, 5, Wood street.
Hudson, J., actg. boiler inspr., loco. dept., E. I. ry., Jamalpur. [comd., Rawal Pindi.
Hudson, J. H., capt., acct., mily. dept., Northern
Hudson, J. H., clk., office of supdg. engr., p. w. d., Chindwin cir., Maymyo, U. Burma. [Kirkee.
Hudson, J. R., condr., warrant offr., 3rd S. & M.,
Hudson, J. R., sub-engr., p. w. d., Thana, Bombay.
Hudson, M., Miss, asst., Stanley Memorial schl., Chudderghat, Hyderabad, Deccan.
Hudson, Miss, hd. mrs., ry. schl., N. G. S. ry., Secunderabad. [goon.
Hudson, P., lt., actg. paymr., L'pool regt., Ran-
Hudson, P. G., clk., goods acct. bch., E. I. ry., Howrah.
Hudson, R., mang. propr., Otturind. con., Mozufferpore, Tirhoot. [Lahore.
Hudson, R. J., sub-edtr., *Civil & Mily. Gazette*,
Hudson, R. W., asst., Dooloogram tea estate, Dooloogram, Cachar. [goon.
Hudson, T., asst., Bulloch Bros. & co., ld., Ran-
Hudson, W., agt., Matheson's works and saw mills, Hunsur, Mysore.
Hudson, W., maj., D. C. comdr., 80th Carnatic Infy., Kamptee. [Bangalore.
Hudson, W., trvlg. ticket exmr., S. M. ry.,
Hudson, W., Mrs., hd. mrs. St. Bartholomew's schl., Mysore.
Hudson, W. A., mangr., Dejoo tea co., ld., North Lakhimpur, Assam.
Hudson, *Sir* W. B., K.C.I.E., mang. propr., Seeraha ind. con., Bara, Chumparan.

See page 1578.

Digitized by Google

Hudson, W. F., I.C.S., asst. collr., Karachi.
Hudson, W. F., inspr., customs prev. service, Bombay.
Hudson, W. R., mangr., Bundookmara divn., Phœnix tea co., ld., Hailakandy, Cachar.
Hudson,—, asst., R. S. N. co., ld., 2, Clive Ghat st.
Hue, A. C., firm of Shaw, Wallace & co., 20, Strand rd.
Huebuer, B., revd., missnry., Basel Evangl. missn., Udipi, S. Canara.
Huett, T., asst., brass foundry, Christ ch. missn. press & S. P. G. workshops, Cawnpur.
Huffton, B. A., secy., Pegu Club, Rangoon.
Huffton, E., Miss, operator, Oriental telephone and electc. co., ld., Madras.
Huffton, G. W., chf. clk., secy.'s dept., port commsrs.' office, Rangoon.
Huffton, J. H. S., asst.-surgn., I.S.M.D., doing duty, stn. hosptl., Bangalore.
Hugget, H., firm of McAlpin & Huggett, Bombay.
Huggins, C. G. D., 2nd-lt., Gordon Highlanders, Peshawar, on lve.
Huggins, G. F., asst., John Dickinson & co., ld., Bombay.
Huggins, J. E., inspr. of police, Mourbhanj Raj, Balasore.
Huggins, J. R., I.C.S., asst. collr., Koraput, divn., Vizagapatam.
Huggins, P. G., lt.-col., D.S.O., comdt., 81st Pioneers, Secunderabad.
Huggins, W. M., condr., ovsr., harness and saddlery factory, Cawnpur.
Hughes, A., asst. f'man, iron foundry, loco. dept., E. I. ry., Jamalpur.
Hughes, A. C., supdt., H. H. Maharajah's zoolgl. gardens, Mysore.
Hughes, A. E., supdt., office of supdg. engr. and secy., Rajputana and Centl. India, p. w. d., Mount Abu, Rajputana.
Hughes, A. J., sr. berthing mr., Prince's and Victoria docks, Bombay.
Hughes, A. J., supdt. of post offices, Belgaum.
Hughes, A. P., lt., D. C. offr., offg. qr.-mr., 1st batn., 1st Gurkha R., Chitral.
Hughes, B. R., ex. asst. supdt., in chge., survey training schl., Dehra Dun,
Hughes, C. C. A. A., lt., 14th Jat Lanc., supply and transpt. corps, China field force.
Hughes, C. F. W., lt., 15th Ludhiana Sikhs, Mooltan. [N.-W. ry., Khanpur.
Hughes, C. P., shed f'man, loco. and carr. dept.,
Hughes, C. R., mangr., Madhupur tea estate, Sissi, Lakhimpur, Assam.
Hughes, E., Miss, hd. mrs., European and Eursn. govt. schl., Shillong, Assam.
Hughes, E. B., clk., foreign dept., govt. of India.
Hughes, E. M., customs prev. offr.; *res.*, 85, Wellesley st.
Hughes, E. M., capt., 14th Murray's Jat Lancers, inspg. offr., Rajputana cavy. & transpt., Meerut.
Hughes, F. J., genl. serv. clk., Indo-Euro. tel. dept., Karachi. [Mian Meer.
Hughes, F. L., lt., qr.-mr., 20th Punjab Infy.,
Hughes, F. R., customs prev. offr.
Hughes, F. S., B.S.C., asst. engr., Jheria dist., M. J. extn., B.-N. ry., Mohuda.
Hughes, F. T. C., maj., 2nd-in-comd., 43rd Erinpura regt., Erinpura, on lve. [on furlo.
Hughes, G., revd., missnry., Bapt. missnry. socy.,
Hughes, G. F., lt., 12th Cavy., asst. comdt., mily. police, Rangoon batn., Rangoon.
Hughes, G. R., lt., D. C. offr., 103rd Mahratta L. I., Satara.
Hughes, H. J., asst., Kanjikoah divn., Budla Beta tea co., ld., Panitola, Lakhimpur, Assam.
Hughes, I. D. E., asst. engr., Indus innundation canals, Dera Ghazi Khan. [Nilgiris.
Hughes, I. N., mangr., Curzon tea estate, Kotagiri,
Hughes, J., Karachi.
Hughes, J., asst., Lower Droog coffee estate, Coonoor, Nilgiris.
Hughes, J. B., Cawnpur. [Bellary.
Hughes, J. E., capt., squad. offr., 27th Light cavy.,
Hughes, J. F., asst., Nedeem tea co., ld., Chengmari divn., Luksan, Jalpaiguri, Dooars.
Hughes, J. M., sr. nuring sister, Q.A.M.N.S., on lve.
Hughes, J. W., I.C.S., actg. dist. and sess. judge, Cuddapah.
Hughes, L. B., Miss, missnry., Amer. Bapt. missn., Moulmein.
Hughes, P., revd. fr., chapln., Franciscan Capuchin monastery, Mussoorie.
Hughes, P. R., land acqsn. offr., Goalpara, Assam.
Hughes, Reg. D., firm of Gordon, Hughes & co., Bombay.
Hughes, R. H., engr., Nine Reefs co., ld., Balaghat mines, Mysore. [dist.
Hughes, R. H., asst.-surgn., I.S.M.D., Secunderabad
Hughes, R. M., dist. engr., B.-N. ry., 12, Garden Reach road, on lve.
Hughes, R. T. sergt., asst., office of the adjt.-genl. in India, Simla.
Hughes, R. W., offg. store sergt., ordnce. dept., Ferozepore.
Hughes, R. W., asst., Gokak water power and manfctg. co., ld., Dhupdal, Bombay.
Hughes, T., shed f'man, N.-W. ry., Saharanpur.
Hughes, T. O., poltl. asst. in chge., Chagai, Quetta.
Hughes, W., asst. f'man., colliery dept., Assam rys. and trdg. co., ld., Ledo, Marghirita, Assam.
Hughes, W. A., hd. asst., C. Mack & co., 30, Strand road.
Hughes, *Hon.* W. C., C.I.E., F.K.C., M.I.C.E., chairman, port trust, Bombay. [genl.
Hughes, W. F., supdt., office of comptlr. and audtr.-
Hughes, W. H. F., lt., squad. offr., 35th Scinde Horse, Fort Sandeman, on lve. [Poona.
Hughes,—, sergt., inspr., mily. tel. training class,
Hughes-Buller, R., I.C.S., supdt. of Gazetteer work, Baluchistan, Quetta. [C. P.
Hughes-Hallett, C.C., dist. supdt. of police, Saugor,
Hughes-Treherne, F., mangr., Agra. co-operative stores, ld., Agra.
Hughesdon, C., revd., C. M. S., on furlo.
Hugo, E. V., maj., M.D., I.M.S., offg. profr. of surgery, medl. coll., Lahore, on lve.
Hugo, J. H., capt., M.B., D.S.O., I.M.S., agency surgn., Bhopawar, Sirdarpur, C. I.
Hugo, Schwer & Co., merchts., Elphinstone circle, Bombay.
Huizanga, G. J., Mrs., missnry., Amer. Bapt. Telegu missn., Palmur, Janumpett P O., Deccan.
Huizanga, G. J., revd., missnry., Amer. Bapt. Telegu missn., Palmur, Janumpett P. O., Deccan.
Huizanga, H., revd., missnry., Amer. Bapt. Telegu missn., Ongole, Madras.
Huizanga, H., Mrs., missnry., Amer. Bapt. Telegu missn., Ongole, Madras. [Banda.
Hulbert, J. G., maj., M.B., I.M.S., offg. civil surgn.,
Hulbert, T. E., lt., 3rd Skinner's Horse, Neemuch.
Hulet, G., Miss, M.D., medl. missnry., Canadian Bapt. missn., Veyyuree, Godavari.
Hull, A. J., capt., R.A.M.C., doing duty, stn. hosptl., Jhansi.
Hull, G. E., A.M I.C.E., asst. resdt. engr., muncpl. water-supply and sewerage wks., Benares.
Hull, —, Miss, zen. missnry., C. M. S., Kashmir.
Hull, W. J., asst., T. E. Bevan & co., 13, Old Court House street.
Hullah, J., I.C.S., asst. to commsr. of settmt. and agri., Nagpur, C.P. [Cawnpur.
Hulley, J., spg. mr., Cawnpur cotton mills co., ld.,
Hullock, H. R., asst., Balch, Bailey & co., 10, Damzen's lane, Tiretta Bazar.
Hullock, W., mangr., New Kurkend coal syndicate ld., Dhanbaid, Manbhum.
Hulseberg, H., capt., 127th Baluch. L. I., adjt., Sind Vol. rifs., Karachi.
Human, W. H., tel. mr., govt. tel. dept., Naini Tal.
Humbey, W., Bombay. [place, East.
Humble, J., asst., Nash & Andrew, 13 & 14, Govt.
Humble, —, Mrs., asst., Mason, Hill & Rogers, 19, Chowringhee rd. [Meerut.
Humble, P., propr., Indian army brush facty.,
Humble, R., pilot, Karachi.
Hume, A. H. B., capt., R.E., depy. supdt., in chge., No. 1 party, survey of India, C. P. [Sehore.
Hume, E. G., 2nd-lt., D. C. offr., 46th Punjabis,
Hume, E. S., revd., missnry., Amer.-Marathi missn., Byculla, Bombay.

What is Lalimli?
Digitized by Google

Hume, E. S., Mrs., missnry., Amer. Marathi missn., Byculla, Bombay.
Hume, H,. R., supdt. of police, Kaira, Bombay.
Hume, H. T., asst., Bulloch Bros. & co., ld., Rangoon. [pur, Coorg.
Hume, J., mangr., Banangalla coffee estate, Sida-
Hume, J. J. F., maj., 2nd-in-comd., Con. Rangers, Ahmednagar.
Hume, J. T., solctr., govt. prosctr., police ct.; *res.*, 46, Middle road, Barrackpore.
Hume, P. G., Meerut.
Hume, R. A., Ahmednagar.
Hume, R. A., Mrs., missnry., Amer. Marathi missn., Ahmednagar.
Hume, R. P., Miss, M.D., missnry., Amer. Marathi missn., Ahmednagar.
Hume-Kelly, G. H., lt., N. Staff. regt., Dagshai.
Humes, C., engine driver, muncplty., Lucknow.
Humes, J. H., asst., Bengal and Behar mining and prospecting syndicate, Luckhiserai, Monghyr.
Humes, S. J., asst., Chainpore. ind. con., Bhabua, Shahabad.
Humes, T. E., Shahabad.
Hume-Spry, H. C., propr., Behar iron works, Muzafferpore.
Humfress, G., depy. engr.-in chf., N.-W. ry., Southern sec., on lve.
Humfress, H., exe. engr., Churkhana-Shorekote ry. survey, Lyallpur.
Humfrey, B. J. H., maj., 20th Deccan Horse, supdt., army remt. dept., U. P. cir., Babugarh.
Humfrey, E. L., supdt., Travancore tea estate co., ld., Peermaad, Travancore.
Humfrey, F. G. C., capt., tempy. comdt., 19th Mule cadre, S. & T. corps, Rawal Pindi.
Humphery, S., asst., Thos. Cook & Son, Bombay.
Humphrey, H., signs per pro., Latham & co., Bombay.
Humphrey, J., firm of Latham & co., Bombay.
Humphrey, J., jr., signs per pro., Latham & co., Bombay.
Humphreys, D. W. H., capt., adjt., 8th Gurkhas, Tibet missn.
Humphreys, E., sub-condr., ordnce. dept., Madras.
Humphreys, G. G. P., capt., D. C. offr., 127th Baluch L. I., Chaman. [batore.
Humphreys, G. R., reserve inspr. of police, Coim-
Humphreys, R., I.C.S., asst. settlmt. offr., Kurnal, Panjab. [Banda.
Humphries, E. deM., I.C.S., sub-divnl. offr., Karwi,
Humphries, Miss, asst. missnry., ch. of England zen. missn., Calcutta Normal schl.
Humphries, W.; *res.*, 4, Middleton row.
Humphries, W. G., asst., Herbert, Parrott & co., 4, Govt. place, North.
Humphries, W. H., firm of Herbert, Parrott & co., 4, Govt. place, North.
Humphry, A. D., M.R.C.S., L.R.C.P., civil medl. offr. and supdt. of vaccn., Kurseong.
Humphrys, F. H., lt., I.A., asst. commsr., Lahore.
Humphrys, F. W., stn.-mr., E. I. ry., Serampore.
Hunneybun, C. T., signlr., govt. tel. dept., 33, Dalhousie square.
Hunneybun, W. H., tel. mr., Hsai Hkao, Shan States. [bad.
Hunnybun, C. L. asst. stn.-mr., E. I. ry., Allaha-
Hunsberger, B. K., revd., B.D., prinpl. of missn. schls., Amer. Marathi missn., Byculla, Bombay.
Hunsberger, E., Mrs., B.D., missnry., Amer. Marathi missn., Byculla, Bombay.
Hunt, A., ex. asst. consvr. of forest, Southern cir., Betul, C. P.
Hunt, A. Carew, secy., Darjeeling club, Darjeeling.
Hunt, A. E., blacksmith, workshops, N.-W. ry., Lahore. [on lve.
Hunt, A. E. A., Miss, sr. nursg. sister, Q.A.M.N.S.,
Hunt, Bullmore & Co., drapers, &c., 159, *Mount rd., Madras.*
Hunt, C. B. H., mangr., Kanan Devan hills produce co., ld., Aneimudi, Manaar, Travancore.
Hunt, C. E., lt., D. C. offr., 23rd Sikh Pioneers, Jhelum.
Hunt, C. P., mangr., Hoolhoondah coffee estate, Kodlipet, Coorg. [Sibsagar.
Hunt, C. V., asst., Hunwal tea co., ld., Moriani
Hunt, E., asst. loco. supdt., E. B. S. ry., Dacca.
Hunt, E., Mrs., mang. proprss., Bobanhully coffee estate, Saklaspur, Hassan.
Hunt, E. H., dr., M.A., M.B., F.R.C.S., medl. offr., N. G. S. ry., Lallagooda.
Hunt, F. D., capt., remount dept., Ahmednagar.
Hunt, F. E., 2nd-lt., D.S.O., Con. Rangers, Ahmednagar.
Hunt, F. J. R., bar.-at-law, judge, high court, Trivandrum, Travancore.
Hunt, F. W., lt., squad. offr., 19th Lanc., Umballa.
Hunt, G., asst., Parry & co., Madras.
Hunt, H. L. Hulman, asst. engr., p. w. d., N. Shan States divn., Lashio, Burma, on furlo.
Hunt, H. R. A., lt., offg. adjt. and qr.-mr., South Waziristan militia. [Mussoorie.
Hunt, J., Mrs., missnr., Philander Smith inste.,
Hunt, J., & Co., genl. country produce brokers, 7, *Swallow lane.* [dept., Karachi.
Hunt, J. A. E., genl. serv. clk., Indo-Euro. tel.
Hunt, J. F., firm of J. Hunt & co.; *res.*, 18, Elliot road.
Hunt, J. P., mang. propr., Glenmore & Cheppecadu coffee estates, P. O. Mercara, Coorg.
Hunt, J. T., Gonda.
Hunt, M., Miss, Bombay.
Hunt, M. J., tempy. 2nd offr., Cable Str. *Patrick Stewart*, Indo-Euro. tel. dept., Karachi.
Hunt, N. G., asst., piece-goods dept., Greaves, Cotton & co., 1, Forbes st., Bombay.
Hunt, P. C. C. Leigh, A.C.A., asst., firm of Love lock & Lewes; *res.*, 1, Camac st.
Hunt, R., firm of Hunt, Bullmore & co., 159, Mount rd., Madras. [hosptl., Secunderabad.
Hunt, R. N., capt., M.B., R.A.M.C., doing duty, stn.
Hunt, R. S., capt., 3rd K. O. Hussars, Sialkot.
Hunt, R. V., asst., Rajpur ind. con., Rajpur, Chumparan.
Hunt, R. V., lt., Con. Rangers, Ahmednagar.
Hunt, S., capt., I.M.S., medl. offr., Meywar Bhil corps, Kherwara, on lve.
Hunt, St. John, mangr., Kumergode coffee estate, P. O. Mudigere, Kadur, Mysore.
Hunt, T., mangr., Ruxide coffee estate, Saklaspur, Hassan, Mysore, [Lackatoorah, Sylhet.
Hunt, T. A., asst., Lackatoorah tea co., ld.,
Hunt, V. deV., capt., poltl. asst., on lve.
Hunt, W., firm of Mason, Trevillion & Hunt, Rangoon.
Hunt, W. M., lt., R.A., subltn., 21st Kohat mtn. batty., Abbottabad. [Burma.
Hunte, F., asst., MacGregor & co., Toungoo,
Hunter, A., asst., Bulloch Bros. & co., ld., Rangoon.
Hunter, A., comdr., S. L. V. *Kalaguk*, Rangoon.
Hunter, *Sir* A., lt.-genl., K.C.B., D.S.O., comdt., Bombay forces, Bombay.
Hunter, A. B., sub-asst. supdt., Nos. 11 & 21 parties, survey bch., U. Burma.
Hunter, A. E., engr., Pabbojan tea co., ld., Bara Hapjan, Lakhimpur, Assam.
Hunter, A. H., asst. architect, Mackintosh, Burn & co *res.*, 2, Waterloo street.
Hunter A. M., clk., dist. traf. supdt.'s office, E. I. ry, Asansol. [street.
Hunter, C. E., asst., Apcar & co., 19, Radha Bazar
Hunter, C. M., asst., Andrew Yule & co., 7, Clive row.
Hunter, C. R., supdt., Northern India salt reve. dept., Pachbadra, Marwar.
Hunter, D., p.-w. inspr., R.-M. ry., Mhow.
Hunter, D. J., sub asst. supdt., No. 24 party, triangn. survey of India, Mussoorie.
Hunter, E., Miss, sub-asst. inspress. of schls., Godavari girls' range, Rajahmundry, Vizagapatam.
Hunter, F., agent, MacGregor & co., Toungoo.
Hunter, F. C. K., maj., 2nd-in-comd., S. Wales Bord., Karachi. [Own Lancers, Deesa.
Hunter, F. F., lt., squad. offr., 31st Duke of Con.
Hunter, G., clk., chf. ct., Punjab, Lahore.
Hunter, G. D., maj., D.S.O., R.A.M.C., sr. medl. offr., convalescent depôt, Naini Tal.
Hunter, G. Y. C., capt., I.M.S., sr. medl. offr., 3rd Brahmans, Allahabad.

See page 1578.

Digitized by Google

Hunter, H., acct., Delhi & London bank, ld., Lucknow.
Hunter, H. H., goods supdt., E. I. ry., Howrah.
Hunter, J., propr., Surma Valley saw mill, Bhanga Bazar, Sylhet.
Hunter, J., f'man, Dalla dockyard, Irrawaddy flotilla co., ld., Rangoon. [Strand road.
Hunter, J., asst. engr., B. I. S. N. co., ld., 16,
Hunter, J., mangr., Dauracherra fibre co., ld., Munshi Bazar, Sylhet.
Hunter, J., asst., Rowe & co., Rangoon.
Hunter, James, hony.-lt., asst. engr., mily. wks. serv., Mysore Durbar.
Hunter, J. B. D., lt., M.B., I.M.S., Madras.
Hunter, J. D., asst., Jessop & co., ld., 93, Clive st.
Hunter, J. G., lt.-col., comdt., 10th Jat Infy., Cawnpur. [Adra.
Hunter, J. G. C., dist. traf. supdt., B.-N. ry.,
Hunter, J. H., asst. mangr., Cawnpur tape facty., Cawnpur.
Hunter, J. H., Travancore.
Hunter, J. Mark, M.A., prinpl., Rajahmundry coll., Coconada, Godavery, on furlo.
Hunter, J. O., mangr., Rowe & co., Mandalay.
Hunter, J. R., condr., ordnce. dept., Madras, on lve.
Hunter, M., M.A., lectr., science, Rangoon coll., Rangoon.
Hunter, P., asst., R. Sharp & Son, 10, Oak lane, Bombay.
Hunter, R., actg. mangr., Chundeecherra tea co., ld., Chandpur Bagan, Sylhet.
Hunter, R. H., Tinnevelly, Madras.
Hunter, S., Naini Tal.
Hunter, S. H., mangr., Deanston divn., Con. tea and lands co., ld., Jafflong, Sylhet.
Hunter, T., capt., M.A., M.B., I.M.S., civil surgn. and supdt., centl. prison, Farukhabad.
Hunter, T., blacksmith & boiler maker, port commsrs.' workshop, Howrah. [Mian Mir.
Hunter, T. J., sub-condr., supply & transpt. corps,
Hunter., W. B., inspr. of branches, Bank of Madras, Madras, on lve. [Clive row.
Hunter, W. H., signs per pro., Birkmyre Bros., 6,
Hunter, W. J. H., capt., D. C. comdr., 116th Mahrattas, Nusseerabad. [Rawal Pindi, on lve.
Hunter-Gray, G. T., lt., D. C. offr., 31st Punjabis,
Hunter-Phillips, H. J., asst., Bank of Upper India, ld., Meerut. [on furlo.
Huntingford, G. T., exe. engr., p. w. d., Balasore,
Huntington, J. H., cardg. and spg. mr., Baroda spg. & wg. mills, Baroda.
Huntley, A., Nagpur. [10-1, Elgin rd.
Huntley, H., bch. pilot, comdr., P.V. *Sarsuti*; *res.*,
Huntley, W., revd., M.A., M.D., B.Sc., Bundi.
Hunton, A. S.; *res.*, 4, Elysium row.
Hurcomb, A., asst. mechnl. engr., pumping stn., muncplty., Rangoon.
Hurley, F., secy., muncplty., Delhi.
Hurley, R. H., chf. clk., dist. traf. supdt.'s office, N.-W. ry., Bhatinda. [street.
Hurll, P., asst., Finlay, Muir & co.; *res.*, 18, Camac
Hurly, M. R., maj., D. C. comdr., 93rd Burma Infy., Mandalay.
Hurol, W. Ross, Moradabad.
Hurry, A. E., I.C.S., divnl. judge, Amritsar.
Hurst, C. B., asst. supdt., port commsrs.' jetties.
Hurst, F. G., asst.-surgn., I.S.M.D., civil surgn., Sibsagar, Assam.
Hurst, F. N., asst., Spencer & co., Nilgiris.
Hurst, F. W., tempy. tel. mr., govt. tel. dept., Bombay.
Hurst, J. H., supdt., acct.-genl.'s office, Bombay.
Hurst, L. H., sergt., inspr. of police, Bhandara.
Hurst, —, Mrs., asst., Whiteaway, Laidlaw & co., Bombay.
Hurst, R. G., asst. stn.-mr., O. & R. ry., Bareilly.
Hurst, T., supvsr., Dhubri-Gauhati extn., E. B. S. ry., Goalpara, Assam.
Hurst, W., Agra. [Punjab comd., Murree.
Hurst, W., sergt., clk., office of depy. adjt.-genl.,
Hurst, W. C., supvsr., abkari dept., Uran, Kolaba.
Hurt, S. F. A. A., lt., The R. Sco. Fus., Bareilly.
Hurth, P. J., rt. revd., D.D., C.S.C., R. C. bishop, Holy Cross cathdl., Dacca.

Husband, C. E., Asansol.
Husband, J., revd. dr., C.I.E., F.R.C.S.E., United Free ch. of Scotland, Ajmere.
Husband, J., capt., M.B., I.M.S., civil surgn. & supdt. of jail, Bannu.
Husband, J. E., I.C.S., asst. collr., Kaira.
Huskisson, A. E., sergt., Meiktila, Burma.
Huskisson, P. W., lt., Essex regt., Wellington depôt.
Huskisson, W., lt.-col., comdg., R. E., presdy. dist., Fort William, on lve.
Huson & Robinson, brokers, 9, Armenian st., Madras.
Huson, C. L., firm of Huson & Robinson, Madras.
Hussey, Adam, G., tel. mr., govt. tel. dept., Rajputana divn., Agra.
Hussey, A. H., maj., O. batty., R. A., Lucknow.
Hussey, C. V., travlg. audit inspr., G. I. P. ry., Saugor, C. P. [Gorakhpur.
Hussey, V. E. G., I.C.S., sub.-divnl. offr., Kassia,
Hussey, W., stn.-mr., E. B. S. ry., Armenian ghat.
Hussey, W. H., actg. travlg. audit inspr., G. I. P. ry., Bombay. [hosptl., Jhansi.
Hussey, W. St. J., asst.-surgn., I.S.M.D., stn.
Huston, I. C., Miss, M.B., missnry., Irish Presbyn. missn., Broach. [co., ld., Fort Gloster.
Hutcheon, W., mech., Fort Gloster jute manfactg.
Hutcheson, G., capt., M.D., I.M.S., civil surgn. and supdt. of jail, Aligarh. [Allahabad.
Hutcheson, S., lt., D. C. offr., 3rd Brahmans,
Hutcheson, S. T., actg. acct., Bank of Bombay, Karachi. [jabis, Samana.
Hutcheson, W. C., lt., offg. D. C. offr., 67th Pun-
Hutchings, S., mangr.. Rahimabad tea este., Hatipoda, Dooars. [estate, Nilgiris.
Hutchins, A., col., mang. propr., Kolah Halio tea
Hutchins, A. M., 2nd-lt., D. C. offr., 73rd Carnatic Infy., Aurungabad. [corps, on lve.
Hutchins, E. E., capt., comsy., supply & transpt.
Hutchins, H. D. W., hony.-lt., asst. comsy., supply & transpt. depôt, Baloogh at.
Hutchins, H. L., bt.-col., I.A., depy. inspr.-genl., supply & transpt., Madras comd., Ootacamund.
Hutchins, M., mang. partner, Jogapore ind. con., Jamoo Bazar, Saran. [Mir.
Hutchinson, A. G. C., lt., stn. staff offr., Mian
Hutchinson, C. A. R., capt., D. C. comdr., 41st Dogras, China.
Hutchinson, C. A. W., engr., Makum (Assam) tea co., ld., Margherita, Assam.
Hutchinson, C. G., lt., sub-divnl. offr., Minbu sub-divn., Minbu, Burma.
Hutchinson, C. R. M., capt., D. C. comdr., 1-4th Gurkha R., Bakloh.
Hutchinson, F., Bombay. [Karwar, N. Canara.
Hutchinson, F. G., actg. asst. collr., salt reve.,
Hutchinson, F. H. G., capt., M.B., I.M.S., actg. depy. sany. commsr., S. R. dist, Bombay.
Hutchinson, F. J. H. B., lt., R. I. M. Str. *Elphinstone*, Port Blair.
Hutchinson, F. P., lt.-col., comdt., 1st batn., 2nd Gurkha R., Dehra Dun.
Hutchinson, F. P., capt., 68th co., R. A., Roorkee.
Hutchinson, G., asst., Kanan Devan Hills produce co., ld., Yellapatty, Manaar, Travancore.
Hutchinson, G. S. M., lt., D. C. offr., 34th Sikh Pioneers, Mian Mir.
Hutchinson, H. L., asst., South British fire and marine ince. co.; *res.*, 3, Middleton street.
Hutchinson, H. N., B.A., I.C.S., regtr., judl. commsr.'s office, Lucknow. [coll., Lahore.
Hutchinson, *Hon.* J. B., col., govr., Aitchison
Hutchinson, J. S., lt., S. Lan. regt., Jubbulpore.
Hutchinson, J. W. C., maj., D. C. comdr., 2nd-in-comd., 59th Scinde Rifles, Kohat.
Hutchinson, L. T. R., capt., M.A., M.D., I.M.S., profr. of physiology, &c., Grant Medical coll., Bombay. [dept., Saharanpur.
Hutchinson, N., caretaker, herbarium, botanical
Hutchinson, R. H. S., supdt., Chittagong Hill tracts, Rangamati, on furlo.
Hutchinson, S. H. C., K.I.H.T., A.M.I.C.E., M.I.E.E., dir.-genl. of tels.; *res.*, U. S. club, 1, Kyd street.
Hutchinson, W. A., capt., actg. adjt., R. Muns. Fus., Dalhousie.

What is Lalimli? Google
Digitized by

Hutchinson, W. G., lt., I.A., 2nd asst. resdt., & dist. magte. for rys., Chudderghat, Deccan.
Hutchison, A., Moulmein. [ld., Tittaghur.
Hutchison, C., mill mangr., Standard jute co.,
Hutchison, C. M., solctr., asst., Orr, Dignam & co., 32, Dalhousie square. [ld., Samnugger.
Hutchison, E., asst., Samnugger jute facty. co.,
Hutchison, G., lt., D. C. offr., 122nd Rajputana infy., Mhow, on lve.
Hutchison, J., revd., dr., L.R.C.P. & S.E., medl. missnry., ch. of Scot. missn., Chamba, Punjab.
Hutchison, J., asst., Union jute co., ld., Sealdah.
Hutchison, J., Darjeeling.
Hutchison, J. F., Assam. [Goona.
Hutchison, J. R., lt., squad. offr., 38th C. I. H.,
Hutchison, L. L. P., asst., opium dept., Gya.
Hutchison, R., asst., Howrah iron works, Howrah.
Hutchison, R. W., asst., signs per pro., Birkmyre Bros., 6, Clive row. [R.-M. rys., Ajmere.
Hutchison, V., asst. store-kpr., B., B. & C. I. &
Hutchison, W., mangr., Dooria tea co., ld., Badlipar, Sibsagar, Assam.
Hutchison, W. A., traf. inspr., N.-W. ry., Karachi.
Hutchison, W. O'B., saltpetre, sugar and genl. produce broker, 1, Sookea's lane; *res.*, 3, Lower Rawdon street.
Huth, P. C., 2nd-lt., D.S.O., Shrop. L. infy., Peshawar.
Hutmacher, C., revd. fr., S.J., R. C. chapln., St. Anne's ch., Mazagon, Bombay.
Hutson, J. E., jailor, Shimoga, Mysore.
Hutson, R. G., asst., Cotta Betta coffee estate, Polibetta, Coorg, Mysore.
Hutton, A., asst., A. Scott & co., Rangoon.
Hutton, A. E. B., supdt., ry. mail service, F. divn., Jhansi. [bch., Meerut.
Hutton, C. H., offg. supdg. engr., 1st cir., irrgn.
Hutton, C. I., asst. loco. supdt., Burma rys., Insein.
Hutton, D., revd., missnry., L. M. S., Mirzapur.
Hutton, E. M., Moulmein, Burma.
Hutton, G. A. K., asst., Walker, Goward & co., 32, Jackson's Ghat st.
Hutton, H., clk., muncplty., Moulmein, Burma.
Hutton, J., engr., Bombay-Burma trading corpn., ld., Moulmein.
Hutton, J., advte., Thaton, Burma. [Burma.
Hutton, R. L., hd. mr., muncpl. schl., Prome,
Hutton, T. W., asst., Hastings jute mills, Rishra, Serampur. [Madras.
Hutton, W., A.M.I.C.E., sany. engr. to the govt. of
Hutton, W. A., asst. engr., E. I. ry., Asansol.
Hutton-Squire, R. H. E., lt., 5th mtn. batty., R. A., Rawal Pindi.
Hutts, H. A., medl. offr., Hattikhira tea co., ld., Chandkhira, Sylhet. [Agra.
Hyacinth, —, revd. fr., O.C., curate, Agra cathedral,
Hyam, J., & Co., merchts., 67, *Extra street.*
Hyam, J., resdt. vety. asst., coll. of science, Poona.
Hyam, J., ovsr., vety. estabt., agricl. research inste., Pusa, Durbhanga.
Hyde, A. E. P., clk., office of contlr., mily. accts., pay bch., Punjab comd., Rawal Pindi.
Hyde, C. B., store-sergt., ordnce. dept., Ferozepur.
Hyde, D. O., capt., M.B., R.A.M.C., doing duty, stn. hosptl., Karachi.
Hyde, D. P., revd. bro., prinpl., Cath. male orphge. & day schl., 15, Portuguese Ch. st.
Hyde, E., electl. engr., F. & C. Osler, 12, Old Court House street.
Hyde, G. W. T., supdt., office of the inspr.-genl. of prisons, Punjab, Lahore.
Hyde, H. B., M.A., A.K.C., ven'ble archdeacon, Bishop's commsy. and senr. jt.-chapln., St. George's cathdl., Madras.
Hyde, H. Gregory, firm of Hoar & co., Bombay.
Hyde, H. T., bar.-at-law, admnstr.-genl., Bengal; *res.*, 7, Harrington st.
Hyde, J., sany. supdt., muncplty., Delhi.
Hyde, J. K., asst., W. E. Smith & co., ld., Madras.
Hyde, J. N., revd., M.A., missnry., Amer. Presbyn. missn., Ferozpur. [Jubbulpur.
Hyde, —, Miss, zen. missnry., Meth. Episcl. missn.
Hyde, P. G., lt., R.A.M.C., doing duty, stn. hosptl.' Jalapahar, Darjeeling.
Hyde, P. S., revd., chapln., Meth. Episcl. ch., Naini Tal.
Hyde, R. B., dist. supdt. of police, Rajshahi, on lve.
Hyde, W. L., asst. dist. supdt. of police, Delhi.
Hyem, S., junr. supdt., p. w. d. sectt., Bombay.
Hyder, H., stn.-mr., E. I. ry., Allahabad. [bldgs.
Hyland, C. P., mangr., Bindloss & co., 2, Commcl.
Hylton-Jolliffe, C. H., lt., A.V.D., senr. vety offr., stn. vety. hosptl., Jubbulpore.
Hynd, D., firm of Perman & Hynd, England.
Hynd, Geo., asst., Perman & Hynd; *res.*, 2-1, Lansdowne rd.
Hynds, J., condr., ovsr., arsenal, Allahabad.
Hynes, C., sub-engr., cir. & eastn. canals divn., irrgn. branch, Writers' buildings.
Hynes, C. F. J., store sergt., Arsenal, Aden.
Hynes, E. J., medl. practnr. and propr., surgical hall, Moulmein. [Allahabad.
Hynes, E. T., hony.-lt., qr.-mr., S. Staff. regt.,
Hynes, F., asst. stn.-mr., Madras ry., Bangalore city. [of jail, Pilibhit.
Hynes, G., hony. lt., I.S.M.D., civil surgn. & supdt.
Hynes, H. G. C., 2nd-lt., Northampton regt., Jullundur.
Hynes, J. F., signlr., govt. tel. dept., Allahabad.
Hynes, L. E., tel. mr., govt. tel. dept., Lucknow.
Hypher, E., asst., office of the dir.-genl., I.M.S., & sany. commsr. with the govt. of India, Simla.
Hypher, J. A., sr. clk., mily. dept., govt. of India.
Hypher, P. P., jr. clk., mily. dept., govt. of India.
Hypolitta, —, Sister, Cuttack.
Hyrapiet, C. J., asst. stn.-mr., Ghaziabad, E. I. ry.
Hyrapiet, E., train exmr., carr. & wagon dept., E. I. ry., Asansol. [E. I. ry., Howrah.
Hyrapiet, J., train exmr., carr. & wagon dept.,
Hyrapiet, J. J., warehouse f'man., carr. & wagon dept., E. I. ry., Lillooah.
Hyslop, A. B., mangr., Surma Valley tea co., ld., Silloah divn., Kalaura, Sylhet.
Hyslop, H. H. G., capt., Arg. & Suthd. Highrs., supdt., gymnasium, Umballa.

IBBETSON, *Hon. Sir* D. C. J., K.C.S.I., I.C.S., member, G.-G.'s council; *res.*, 9, Camac street.
Ida, —, Sister, suprss., St. Mary's convent, Champaran. [judge, Secunderabad.
Ievers, O. G., maj., I.A., cant. magte. and civil
Iffly, S., revd. fr., R. C. chapln., Paukseinbe, Bassein, Burma.
Ignace, —, pleader, Karikal, Madras.
Ignacy, F. M., revd. fr., S.J., profr., St. Joseph's coll., Trichinopoly.
Ignatis, F. A., signlr., govt. tel. dept., Bankipur.
Ignatius, D. F., p.-w. inspr., S. M. ry., Khanapur.
Ignatius, F. B., refce. clk., office of consvr. of forests, Pegu cir., Rangoon.
Igo, D., jailor, centl. prison, Rangoon.
Igo, E. M., acct., audit dept., Burma rys., Rangoon.
Igo, J., resdt. excise offr., Minhla, Thayetmyo, Burma. [Burma.
Igo, M. J. M., hd.-qr. inspr. of police, Mandalay,
Ilbert, L. G., genl. mangr., Moran tea co., ld., Sibsagar, Assam.
Iles, F. A., capt., R.E., mily. wks. serv., on lve.
Iles, F. W., lt., D. C. comdr., qr.-mr., 10th Jats, Cawnpore. [Burma dist., Maymyo.
Iles, H. W., maj., R. G. A., depy. asst. adjt.-genl.
Illington, E. M., capt., I.M.S., dist. medl. and sany. offr. and supdt., dist. jail, Berhampur, Ganjam, on lve.
Illius, H. W., capt., I.M.S., offg. medl. offr., 58th Vaughan's Rif., Rawal Pindi.
Illius, J. W., lt., I.M.S., offg. medl. offr., 64th Pioneers, Bangalore.
Illsley, H. J., mangr., Marks & co., ld., Poona.
Imery, —, Mrs., asst., Moore & co., Mussoorie.
Imms, J., f'man, Upper India Couper paper mills co., ld., Badshahnagar, Lucknow.
Imperial & Royal Austro-Hungarian Consulate, 26, *Theatre road; and Rangoon.*
Imperial Anglo-Indian assen., 50, *Park street.*
Imperial Bank of Persia, Rampart row, Bombay.
Imperial carrying co., ld., Rawal Pindi, Murree & Kashmir.
Imperial coal co., The, Giridih.

See page 1578.

Digitized by Google

Imperial fire insce. co., ld.; agents, Dymes & co., Madras.
Imperial German consulate, 9, *Clive row.*
Imperial insurance co., 12, *Mission row.*
Imperial library, Metcalfe Hall, 1, *Hare st.*
Imperial life insce. co.; agents, Parry & co., Madras.
Imperial life insurance co., ld.; agency, 103, *Clive st.*
Imperial printing press, Jubbulpur.
Impey, L., maj., L.A., poltl. agent, Bhopal.
Impey, *Hon.* W. H. L., C.S.I., I.C.S., chf. secy. to govt., U. P. of Agra & Oudh, Allahabad.
Import and supply agency, 16-1, *Canning street.*
Imray, A. J., mangr., Kanan Devan Hills produce co., ld., Munaar, Travancore.
Imray, R. S., Travancore. [House st.
Imrie, C., asst., H. Clark & co., 5, Old Court
Imrie, C., Mrs., asst., H. Clark & co., Mussoorie.
Imrie, H. J., chf. d'ftsman, gun carr. facty., Bombay.
Imrie, J. H., Cawnpur.
Imrie, J. H., p.-w. inspr., G. I. P. ry., Dhond.
Imrie, R. L., engr., the Burma oil co., ld., Rangoon. [Seebpore, Howrah.
Imrie, W., asst., Seebpore jute manfctg. co., ld.,
Ince, T. S., B.A., asst. inspr. of schls., Ceded dists. divn., Madras.
Incell & Silk, plumbers, engrs., contrs., &c., 74, *Bentinck street.* [street.
Incell, W., firm of Incell & Silk; *res.*, 1, Weston's
Incledon-Webber, A. B., 2nd-lt., actg. pay-mr., R. Ir. Fus., Rawal Pindi, on lve. [*co., Madras.*
Indemnity mutual marine assce. co.; agents, Best & Indemnity mutual marine assce. co., ld.; agency, 24, *Strand road.* [*Bazar street.*
Independent Order of Foresters, office of, 111, *Radha*
Independent Order of Good Templars, Bangalore, Ajmere-Merwara, and 29, *Bytakhana road.*
India development, ld., the, Ottur, Mozufferpore.
India genl. navigation & railway co., ld.; office, 4, *Fairlie place; dockyards*, 6, 7 & 44, *Garden Reach; godowns, Strand bank, Nimtollah.*
India-rubber, gutta-percha & tel. wks. co., ld., electrl. engrs., &c., 1-1, *Fairlie place.*
"*Indian Agriculturist, The,*" 3, *Chowringhee road.*
Indian aluminium co., ld., Bombay & Madras.
Indian & colonial book agency, Bombay.
"*Indian & Eastern Engineer*" *co., ld.*, 14, *Clive st.*
Indian army brush factory, Meerut.
Indian assocn. for the cultivation of science, 210, *Bow Bazar street.*
Indian brush facty., Cawnpur. [*Bombay.*
Indian contracting co., ld., Bank street, Fort,
Indian cycle and genl. engineering co., Bangalore.
"*Indian Daily News,*" 19, *British Indian street.*
"*Indian Daily Telegraph*" *co., ld., The, Lucknow.*
"*Indian Engineering,*" 7, *Govt. place.*
"*Indian Field,*" *The*, 1, *Hare street.*
Indian jute mills assocn., 2, *Clive street.*
"*Indian Planting and Gardening,*" 5-1, *Council House street.*
Indian horse tonga dâk co., Ferozepore.
Indian industrial assocn., 92, *Bow Bazar street.*
Indian imperial marine insce. co.; agents, Best & co., Madras.
Indian medical assocn., 50, *Park street.*
"*Indian Medical Gazette,*" *The*, 5 & 6, *Govt. place, North.*
Indian metropolitan life assurance co., ld.; agency, 12-1, *Old Post Office street.*
Indian mining assocn., 2, *Clive street.*
Indian mines development syndicate, ld., The Nanjangud, Mysore.
"*Indian Mirror*" *press*, 49, *Creek row.*
Indian mission industries, ld., Ahmednagar
"*Indian Municipal Journal and Sanitary Record,*" 27, *Medows st., Bombay.* [*dey street.*
Indian museum, 27, *Chowringhee road, & 1, Sud-*
"*Indian Opinion*" *press, The*, 16-1, *Ezra street.*
Indian paper makers' assocn., 2, *Clive street.*
Indian parcel express & carrying co., The, 4, *Mission row.*
Indian patent stone co., ld.; agents, Bird & co., 101-1, *Clive street.* [*Dey's street.*
Indian Pioneers' co., ld., The, 18, *Shama Churn*
"*Indian Planters' Gazette and Sporting News,*" 300, *Bow Bazar st.*
Indian polo assocn., Meerut.
Indian printers' agency co., The, 181 & 181-6, *Popham's Broadway, Madras.*
Indian soorki mill co., The, 41, *Strand road North.*
"*Indian Sportsman,*" 19, *Lall Bazar street.*
Indian stereoscopic co., ld., The, artists, photographers & manfctrs. of photographic requisites, Cawnpore.
Indian stores, ld., 62, *Bow Bazar street.*
Indian tea supply co., ld., 25, *Mangoe lane.*
Indian temperance assocn., 403, *Lowhar street, Dhobitalao, Bombay.* [*Bombay.*
"*Indian Textile Journal*" *co., ld.*, 27, *Medows street,*
Indian trading co., genl. merchts., 63, *Johnstonganj, Allahabad.* [*Clive street.*
"*Indian Volunteer Record & Military News,*" 14,
Indo-British institution, Esplanade road, Bombay.
Indo-China steam navigation co., ld.; agency, 4, *Clive row.*
Indo-European Correspondence, "*Catholic Herald.*" 3, *Portuguese Church street.*
Indo-European trading co., Rawal Pindi.
Ingels, A. S., asst., Howrah iron work, Howrah.
Ingels, A. V., p.-w. inspr., G. I. P. ry., Mauranipur.
Ingels, L., asst., T. E. Bevan & co.; *res.*, 3, Baretto's lane.
Ingels, V., p.-w. inspr., G. I. P. ry., Chaunrah.
Ingels, W., sany. inspr., muncplty., Naini Tal.
Ingersoll, O. P., dr., M.D.; *res.*, 51, Park street.
Ingersoll, R. S., dr., M.D. medl. practnr.; *res.*, 23, Royd st.
Ingham, O. E. U., lt., R.E., co. offr., No. 6 co., 1st S. & M., Roorki. [Jutogh.
Ingham, R. J. FitzG., lt., R.A., 7th Mtn. batty.,
Ingham, T. E., Delhi.
Ingle, A. St. J., persnl. asst. to depy. inspr.-genl., civil police, Rangoon, Burma.
Ingle, E., customs prev. offr., Bombay.
Ingle, E. H., dist. supdt., police, Broach.
Ingle, F. A., 5th asst. collr. of customs, Bombay, on depn.
Ingle, J., mangr., Playfair and Walks, Bangalore.
Ingledew, G. H., condr., ordnce. dept., Ferozepore.
Inglessi, E. A., asst., Ralli Bros., Karachi.
Ingleton, K. F., asst., Wiele & Klein, Madras.
Inglis, A. F., lt., stn. staff offr., Dharmsala.
Inglis, C. D., asst., Octavius Steel & co., 14, Old Court House street; *res.*, 4, Alipore lane, Alipore. [Bombay.
Inglis, D. M., signs the firm, Finlay, Muir & co.,
Inglis, E., lt.-col., I.A., offg. judl. commsr., Peshawar.
Inglis, F., gate offr., port commsrs.' jetties.
Inglis, H., asst., Jeetwarpur ind. con., Somastipur, Tirhoot.
Inglis, H. C., p.-w. inspr., E. I. ry., Jamalpur.
Inglis, H. W., 2nd.-lt., Northam. regt., Jullundur.
Inglis, J., missnry., United Free ch. of Scot., Ajmere. [Barrakur.
Inglis, J., asst. acct., Bengal iron and steel co., ld.,
Inglis, J., exe.-engr., Godaveri Westn. divn., Chettipet.
Inglis, J. J., dist. loco. supdt., N.-W. ry., Karachi.
Inglis, J. W., Miss, M.A., missny., L. M. S., Erode, Coimbatore.
Inglis, J. W. S., clk., office of the chf. engr., mily. wks., Bengal comd., Naini Tal.
Inglis,—, Mrs., missnry., C. M. S. missn., Lahore.
Inglis,—, Mrs., proprss., Shumshabad estate, Azimgarh.
Inglis, M. F., asst., Arracan co., ld., Rangoon.
Inglis, T., I.C.S., offg. commsr., Dacca divn., Dacca.
Inglis, W., sub-condr., asst. bk.-mr., mily. wks., Jullundur.
Inglis, *Hon.* W. A., secy. to govt. of Bengal, p. w. d., roads & bldgs., misc., public improvement & mily. bchs., Writers' buildings.
Ingpen, W. F., lt., 29th batty., R. A., Kirkee.
Ingram, A. C., lt., I.M.S., on lve. [Treasury bldgs.
Ingram, B., clk., govt. of India, fin. & com. dept.,
Ingram, C., supdt., Woka tea este., Golaghat, Assam.

What is Lalimli?
Digitized by Google

Ingram, G. C. W., I.C.S., offg. magte. & collr., Aligarh.
Ingram, H., asst. f'man, govt. harness & saddlery workshops, Perambore, Madras.
Ingram, Helen, Miss, missnry., Deaconess' home, Amer. Meth. Episcl. missn., Lucknow.
Ingram, J. F., B.A., profr. of English, Rangoon Bapt. coll., Rangoon.
Ingram, J. O'D., capt., Glouc. regt., Lucknow.
Ingram, J M., lt., 8th A. C. batty., R. A., Jhansi.
Ingram, M. R., asst. exmr. of p. w. accts., Madras.
Ingram, W. H., 33, Dalhousie square.
Inkster, W. J. M., secy., chamber of commerce, Coconada, Godaveri.
Inland emigration agency, 29, *Middle road, Entally.*
Inman, A., revd., M.A., S. P. G. missn., Nandial, Madras.
Inman, A. W. P., col., R.A.M.C., offg. prinpl. medl. offr., Allahabad & Narbudda dists., Allahabad.
Inman, H. J., asst. poltl. offr., S. Hsewi, Tangyan, N. Shan state, Burma. [*Godaveri.*
Innes & Co., merchts. and shipowners, Coconada,
Innes, C., asst. engr., p. w. d., Burma.
Innes, D. W., actg. agt., National Bank of India, ld., Steamer Point, Aden.
Innes, G. R., train exmr., carr. & wag. dept., E. I. ry., Manikpur.
Innes, G. V. D'A., 2nd-lt., offg. D. C. offr., 17th infy., Agra. [ganj.
Innes, H., capt., M.B., I.M.S., civil surgn., Backer-
Innes, H. D'A., dist. supdt. of police, Gorakhpur.
Innes, H. W., sergt., ovsr., mily. wks., on lve.
Innes, J., asst., Arbuthnot & co., Chittivalsah, Vizagapatam.
Innes, J., mangr., Burnie Braes divn., Centl. Cachar tea co., ld., Salchapra, Cachar.
Innes, J., firm of Innes & co., Coconada, Godaveri.
Innes, J. H., depy. bailiff, chf. ct., L. Burma, Rangoon.
Innes, N. M. Mitchell, firm of Halford, Smith & co.; *res.*, 13, Russell street.
Innes, R. J., Cachar.
Innes, R. M., asst., Glen Morgan and Mount Gordon tea & cinchona estates, Pykara, Nilgiris.
Innes, S. A., capt., 2nd, bn., The Black watch (Roy. Highlrs.), Peshawar.
Innes, Watson & Co., brokers 1, *Hare street.*
Innes, W. B., resdt. excise offr., Kawkarak, Moulmein. [Vizagapatam.
Innes, W. S., asst., Arbuthnot & co., Chittavalsah,
Innes Ker, *Lord* A. R., lt., 1st Drgns., Lucknow, on lve. [Bareilly.
Innes-Lillingston, F. F., lt., supply & transpt. offr.,
Insch, J., asst., Ellenbarrie tea co., ld., Pillans' Hât, Dooars.
Insell, T., rev., prinpl., L. M. high schl., Benares.
Inspector of European schls., Bengal, 12, *Dalhousie square, East.* [*Oudh, Writers' buildings.*
Inspr. of factories, Bengal and U. P. of Agra &
Inspr.-genl. of cavalry in India, Simla.
Inspr.-genl. of jails, Bengal, office of, Writers' buildings, 1st & 2nd floors, Dalhousie square.
Inspr.-genl. of ordnce., Northn. cir., Rawal Pindi.
Inspr.-genl., ry. mail service, office of, Allahabad.
Inspr.-genl, of registration, office of, 6 *to* 13, *2nd floor, Writers' buildings.*
Inspr.-genl. of police and prisons, C. P., Nagpur.
Inspr.-genl. of police, L. P., office of, centl. block, 1st floor, Writers' bldgs.
International Banking Corpn., 26-27, *Dalhousie square.* [Bombay.
Inverarity, J. D., B.A., LL.B., advte., high court,
Invoye, T. R., asst., Caledonian steam printing works, 1, Garden Reach road.
Invoye, W., mangr., Mandakatta tea este., Gauhati, Kamrup, Assam.
Inward, A., sergt., ovsr., mily. wks., Poona.
Inward, W. T., condr., supvsr., mily. works, Sibi.
Inwards, E. D., Aden.
Ireland, deC., capt., D. C. comdr., 36th S. I., Peshawar. [Bareli.
Ireland, H., hd. clk., depy. commsr.'s office, Rai
Ireland, J., asst., Hastings jute mills, Rishra, Serampur.
Ireland, J. W., dock-mr., P. & O. S. N. co.'s dockyard, Mazagon, Bombay.
Ireland, R. H., asst., Mackinnon, Mackenzie & co., Bombay. [treasy., Dehra Dun.
Ireland, S. G. de, I.C.S., jt.-magte., in chge. of
Ireland-Jones, P., M.A., revd., actg. secy., C. M. S., Lahore, on furlo. [Lahore.
Ireland-Jones, P., Mrs., missnry., C. M. S. missn.,
Iremonger, R. G., lt.-col., comdt., 93rd Burma infy., Mandalay. [Clive st.
Irigoin, H., resdt. mangr., Eugene Meiffre, 13,
Ironside, W., mangr., Mangadi tea con., Darrang.
Ironside, W. E., lt., I batty., R. A., Umballa.
Irrawaddy Flotilla co., ld., Rangoon, Bhamo, Mandalay, Minbu, Myingyan, Pakkoku, Bassein and Henzada.
Irvine, A. A., capt., I.A., dist. judge, Lahore.
Irvine, A. H., clk., audit and acct. dept., B.-B. & C. I. ry., Bombay. [Mooltan.
Irvine, D. L., lt.-col., R.A.M.C., comdg., stn. hosptl.,
Irvine, F. D., lt., R.E., No. 13 co., 2nd Queen's Own S. & M., Secunderabad.
Irvine, F. S., capt., M.B., R.A.M.C., doing duty, stn. hosptl., Allahabad.
Irvine, G. B., maj., I.M.S., comdg., No. 58, N. F. H., Somaliland field force.
Irvine, G. B. C., lt., Devon. regt., Chaubattia.
Irvine, M., running shed f'man, loco. dept., E. I. ry., Mogulserai.
Irvine, T. W., maj., M.B., I.M.S., medl. offr., 37th Lancs., with Seistan missn.
Irvine, W. J., chf. clk., audit and acct. dept., B.-B. & C. I. ry., Bombay. [Bombay.
Irving, A. L., plumber, engrg. dept., G. I. P. ry.,
Irving, C. F., p.-w. inspr., R.-M. ry., Beawar.
Irving, G., B.A., secy., Indian national council, N. India. [Bahraich.
Irving, J. H. Riley, resve. inspr. of police,
Irving, M., I.C.S., on settmt. duty, Karnal.
Irving, W. Bell, asst., Jardine, Skinner & co., 4, Clive row. [& R. ry., Lucknow.
Irving, W. R., mech., loco. and carr. dept., O.
Irwell & Eastern rubber co., ld., of Manchester; Calcutta depôt, Davidson & co., ld., 2 *to* 6, *Lall Bazar street.*
Irwin, —, Mrs., missnry., Amer. Presbyn. missn. in Westn. India, Sangli, Kolhapur. [Rajkot.
Irwin, A., Miss, missnry., Irish Presbyn. missn.,
Irwin, A. M. B., C.S.I., I.C.S., offg. judl. commsr., U. Burma, Mandalay.
Irwin, C. J., I.C.S., asst. commsr., Jubbulpur, C. P.
Irwin, E. C., lt., D. C. offr., 20th Punjab infy., Mian Mir.
Irwin, H. R., supdt., Amalgamated tea estates co., ld., Dootiriah divn., Sonada, Darjeeling.
Irwin, J., store sergt., arsenal, Aden.
Irwin, J. M., revd., missnry., Amer. Presbyn. missn. in Westn. India, Sangli, Kolhapur.
Irwin, J. W., mang. propr., Jumboor & Comboor coffee estate, Mysore.
Irwin, T. S., lt., 1st Drgns., Lucknow. [paran.
Irwin, W. S., mangr., Motihari ind. con., Cham-
Isaac, A., signlr., govt. tel. dept., Karachi.
Isaac, A. C., mangr., D. L. O. genl. post office, Rangoon.
Isaac, D., firm of J. Elias Aaron & co., Rangoon.
Isaac, E. A., mangr., E. Solomon & co., Mandalay.
Isaac, G., revd., pastor, Morning Star ch., Royapuram, Madras.
Isaac, I. A., signlr., govt. tel. dept., 33, Dalhousie sq. [Poona.
Isaac. J., acct., office of comdg. R. E., mily. wks.,
Isaac, N. A., & Co., watchmakers, opticians, electroplaters, &c., Karachi.
Isaac, P., B.A., L.T., asst. tchr., Pasumalai coll., Amer.-Madura missn., Madura.
Isaac, R., hd. clk., office of exmr. of guaranteed ry. accts., Bombay.
Isaac, S., mangr., J. I. Joseph & son, Mandalay.
Isaac, S., time-kpr., engrg. dept., G. I. P. ry., Jubbulpur.
Isaacs, D., sub-store-kpr., N.-W. ry., Lahore.
Isaacs, D. J., signs the firm, E. D. Sassoon & co., Bombay. [Jullundur.
Isaacs, G. G. B., offg. dist. supdt of police,

See page 1578.

Digitized by Google

Isaacs, P. F., asst., Andrew & co., Travancore.
Isaacs, R. H. S., signs the firm, E. D. Sassoon & co., Bombay. [on lve.
Isaacson, E. A., asst. stn.-mr., E. I. ry., Burdwan,
Isaacson, E. W., genl. serv. clk., Indo-Euro. tel. dept., Karachi. [Moghulserai.
Isaacson, G. A., offg. asst. stn.-mr., E. I. ry.,
Isaacson, H. S., firm of Henderson Bros. & co., Moulmein.
Isaak, J., signlr., govt. tel. dept., B. Cochin.
Isaia, G., & Co., manfctg. confctnrs., 42, *Free School st.*
Isaia, G., firm of G. Isaia & co., 42, Free Schl. st.
Isaiah, S., revd. asst. missnry., Tamil & Telegu, St. Augustine's missn., (S. P. G.), Moulmein.
Isdale, W. M., capt., in chge., stevedoring dept., B. I. S. N. co., ld., 16, Strand road; *res.*, 11, Kyd. street. [mery.
Isemonger, F. C., dist. supdt. of police, Montgo-
Ismail & Erfan Mullick, importers of best English saddlery & harness-makers, &c., 92, *Chandney Bazar.* [Reach road.
Ismay, C., dist. traf. supdt., B.-N. ry., 13, Garden
Ismay, R. S., supdt., Travancore tea estate co., ld., Madras. [C. P., Nagpur.
Ismay, S., I.C.S., C.S.I., bar.-at-law. judl. commsr.,
Isny, *Count* Albert Von Quadt Wykradt, consul-genl., Imperial German Consulate; *res.*, 6, Lower Circular road.
Israel, L. M., asst., Arratoon & co., Rangoon.
Israel, M., revd., priest, Armenian ch. of St. Mary, Madras. [Secunderabad, Deccan.
Israel, M. D., revd., asst. chapln., St. John's ch.,
Israel, S. A., B.A., L.T., lectr., St. Peter's coll., Tanjore.
Issigonis, P., Ralli Bros., 1 & 2, Church lane.
Italian Mosaic art and tile works, 6, *Jackson's lane.*
Ivan. Jos., & Co., professional shoemakers, 13, *Tamarind lane, Fort, Bombay.*
Ivan, J., firm of J. Ivan & co., 13, Tamarind lane, Fort, Bombay.
Ivatt, G. A., maj., 2nd-in-comd., The Lincoln regt., Secunderabad.
Ivatts, A. J., jailor, Coimbatore jail, Coimbatore.
Ivens, H. T. C., lt., offg. qr. mr., 26th Punjab infy., Dera Ismail Khan. [Agra.
Ivens, J. H., supdg. engr., irrgn. bch., 3rd cir.,
Ivers, H., clk., office of exmr. of accts., mily. wks., Simla.
Ives, C. W., firm of Breakwell & co., 171—176, Dhurrumtollah street; *res.*, 10, Park lane.
Ives, G., asst., Coxe & co., 5-1, Council House st.
Ives, H. W. M., A.M.I.C.E., exe. engr., p. w. d., 2nd divn., Jhelum canal, Sargodha, Shahpur.
Ives, J. C., gunner, R. I. M., Bombay, on lve.
Ives, R. G., asst.-surgn., I.S.M.D., doing duty, stn. hosptl., Quetta.
Ives, W., house propr., Dehra Dun.
Ives, W. P., offg. sub-condr., arsenal, Allahabad.
Ivey, T., hony.-lt., qr.-mr., Oxf. L. I., Sabathu.
Iwar, K. A., revd., missnry., Swedish Evangl. Luthn. missn., Nimpani, Betul, C. P.
Iwar, L., Mrs., missnry., Swedish Evangl. Luthn. missn., Nimpani, Betul, C. P.
Izat, A. H., asst. engr., B. & N.-W. ry., Pirpointi.
Izat, J., sub-divnl. offr., No. 1 sub-divn., Murshidabad bch., E. B. S. ry., Krishnagar.
Izat, W. R., lt., R.E., persnl. asst. to engr.-in-chf., Agra-Delhi chord ry., Agra.

JABLIN, F., mangr., Coringa co., ld., Neellapalli, Godavari. [Godavari.
Jablin, G., asst., Coringa co., ld., Nellapalli,
Jack, A., asst., Union jute co., ld., Sealdah.
Jack, A., asst., Shamnuggar jute facty. co., ld., Shamnuggar. [Bombay.
Jack, J., M.A., profr. of mathms., Wilson coll.,
Jack, J. C., I.C.S., asst. settmt. offr., Backerganj.
Jack, R. E., I.C.S., asst. magte. and collr., Dacca.
Jack, W., asst., John Roberts & co., Bombay.
Jack, W. S., asst., The Gouripore co., ld., Naihati, 24-Perghs. [Bombay.
Jackli, F., firm of Beier & co., 1, Dalal st.,
Jackman, A. H., mangr., Wrenn, Bennett & co., Bangalore.
Jackson, A., asst., Hastings jute mills, R[illegible] Serampore.
Jackson, A., asst., Seebpore jute manfctg. co., ld., Seebpore, Howrah. [batore.
Jackson, A. B., depy. consvr. of forests, Coim-
Jackson, A. B., asst., J. Jackson & co., Jubbulpore.
Jackson, A. D., firm of Parry & co., Madras.
Jackson, A. H., mangr., Dubbarry coffee estate, Pollibetta, Coorg.
Jackson, A. J., asst., boot dept., govt. boot and army equipt. facty., Cawnpur.
Jackson, A. M. T., M.A., I.C.S., collr. and dist. magte., Belgaum. [Bombay.
Jackson, C., asst., Whiteaway, Laidlaw & co.,
Jackson, C. C., capt., D. C. comdr., 9th Bhopal infy., Lucknow.
Jackson, C. H. I., capt., R. Scots Fus., Bareilly.
Jackson, C. J., asst., Jagchera divn., Con. tea land co., ld., Chatali, Sylhet. [U. P.
Jackson, C. P., resve. inspr. of police, Lalitpur,
Jackson, C. W., revd., canon, M.A., chapln., St. Paul's missn. ch., 27, Scott's lane; *res.*, St. Paul's Parsonage, 48, Sakareetollah East lane.
Jackson, D. R. H., lt., offg. D. C. offr., L. I., Dinapore. [*res.*, 19, Wellesley street.
Jackson, E., mangr., *Indian Gardening & Planting;*
Jackson, E., asst., Bombay-Burma trading corpn., ld., Mansi, Katha dist., Upper Chindwin.
Jackson, E., M.I.C.E., engr., port trust, Karachi.
Jackson, E., spg. mr., Coimbatore spg. & wvg. co., ld., Coimbatore.
Jackson, E. L., asst., Heatly & Grasham, ld., 6, Waterloo st. [infy., Madras.
Jackson, E. M., maj., D. C. comdr., 88th Car.
Jackson, F. A., lt., offg. adjt., 21st Albert Victor's Own cavy., Peshawar.
Jackson, F. C., Rangoon. [dist., Kamrup.
Jackson, F. E., I.C.S., offg. judge, Assam Valley
Jackson, G., mining engr., Jamgram colliery, Barrakur coal co., ld., Manbhum.
Jackson, G. H. B., I.C.S., actg. hd. asst. magte. & collr., Sattur, Tinnevelly.
Jackson, G. M., light-house-kpr., Kennery light-house, Bombay. [lve.
Jackson, G. T., vety.-lt., A. V. D., Lucknow, on
Jackson, G. T., advte., Lucknow.
Jackson, H., depy. dir. of forest schl., Dehra Dun.
Jackson, H. C., lt., adjt., Bedf. regt., Jhansi.
Jackson, H. C., asst.-surgn., I.S.M.D., doing duty, stn. hosptl., Mandalay.
Jackson, H. G., clk., genl. traf. mangr.'s office, E. I. ry., 105, Clive street.
Jackson, H. J., revd., missnry., C. M. S., Taljhari, Rajmahal, Sonthal Perghs.
Jackson, H. J., Mrs., missnry., C. M. S., Taljhari, Ragmahal, Sonthal Perghs. [bad.
Jackson, H. N., 2nd-lt., 26th L. cavy., Secundera-
Jackson, H. S., lt., 5th batty., R. A., Campbellpore.
Jackson, H. S., asst., Rajmai tea co., ld., Rajmai, Sibsagar, Assam.
Jackson, H. St. John, F.L.S., F.R.H.S., edtr. & propr., *Indian Planting and Gardening*, 5-1, Council House st.
Jackson, H. W., capt., D. C. comdr., 90th Punjabis, Mandalay, on lve.
Jackson, I., hd. clk., commsr.'s office, Delhi.
Jackson, J., & Co., wine, store & genl. merchts., Jubbulpur, C. P. [prisons, Poona.
Jackson, J., maj., M.B., I.M.S., offg. inspr.-genl. of
Jackson, J., photghr., 278, Dalhousie st., Rangoon.
Jackson, J., lt.-col., comdt., 76th Punjabis, Secunderabad.
Jackon, J., light-house kpr., port office, Rangoon.
Jackson, J. E., asst. audtr., E. I. ry. office, 105, Clive st.; *res.*, 2-4, Lansdowne rd.
Jackson, J. F., traf. sub-asst. supdt., govt. tel. dept., Lucknow.
Jackson, J. M., bar.-at-law, Lucknow.
Jackson, J. W., propr., Jackson's family hotel, Jubbulpur.
Jackson, K. H., capt., senr. exmr., supply and transpt. accts., Punjab comd., Rawal Pindi, on lve.
Jackson, L. F., sub-engr., Ganges bridge wks., Allahabad-Fyzabad ry., Allahabad.

What is Lalimli ?

Digitized by Google

Jackson, L. J., supvsr., Narora divn., Lower Ganges canal, Aligarh. [Rawal Pindi.
Jackson, L. W. DeV. Sadlier, lt., D.S.O., 9th Lancs.,
Jackson,—, Mrs., missnry., zen. bible & medl. missn., Bombay.
Jackson, O., stn.-mr., B.-N. ry., Raipur, C. P.
Jackson, P. W., shorthand reporter, *Rangoon Times*, Rangoon.
Jackson, R., offg. depy. exmr. of accts., O. & R. ry., Lucknow. [Belgaum.
Jackson, R., condr., supply & transpt. corps,
Jackson, R. C., lt., D. C. offr., 1st batn., 3rd Gur. rifs., Almora.
Jackson, R. H., asst., Howrah iron works, Howrah.
Jackson, R. O., signlr., govt. tel. dept., 33, Dalhousie sq. [Bangalore.
Jackson, R. P., maj., chf. supply & transpt. offr.,
Jackson, R. P., capt., D. C. comdr., 73rd Carnatic infy., Vizianagram, on lve. [Madras.
Jackson, S., asst., Binny & co., Armenian st.,
Jackson, S., asst., Bulloch Bros. & co., ld., Rangoon. [Kumbir, Cachar.
Jackson, S. D., mangr., Pathemara tea con.,
Jackson, Septimus Geo., asst.-surgn., in sub medl. chge., stn. hosptl., Madras.
Jackson, S. O., mangr., British Indian tea co., ld., Jokai, Lakhimpur.
Jackson, St. G. H. S., bar.-at-law, Lucknow.
Jackson, Thos., wvg. mr., India jute co., ld., Serampore. [Clive st.
Jackson, T., asst. audtr., goods sec., E. I. ry., 105,
Jackson, T., maj., M.B., I.M.S., supdt., Matheran.
Jackson, T. D., capt., adjt., R. Lanc. regt., Fort William. [42, Cornwallis street.
Jackson, V., revd., M.A., missnry., Oxford missn.,
Jackson, V. H., M.A., tempy. profr., civil engrg. coll., Seebpur, [cavy., Bellary.
Jackson, V. L. F. P., lt., offg. squad. offr., 27th L.
Jackson, V. R., asst., A. H. Wheeler & co., Allahabad. [Park street.
Jackson, W., bar.-at-law, high court; *res.*, 44,
Jackson, W. E., signlr., govt. tel. dept., Rangoon.
Jackson, W. I., B.A., acct., office of exmr., p. w. accts., Madras. [Hubli.
Jackson, W. S., actg. dist. traf. supdt., S. M. ry.,
Jackson-Jellie, R., lt., asst. comsy., ordnce. dept., Poona. [Ootacamund.
Jacob, A. A., asst. clk., depy. adjt. genl.'s office,
Jacob, A. L., capt., I.A., asst. potl. agent, Loralai, Quetta.
Jacob, A. LeG., capt., D.S.O., offg. comdt., Northern Waziristan militia, Waziristan, on furlo.
Jacob, A. W., Moulmein.
Jacob, B., shortland & type-writer, Colvin free bdg. schl., Allahabad.
Jacob Bros. & Co., merchts. and commsn. agents, 80, Mogul street, Rangoon.
Jacob, B. D., broker & commsn. agt., 8, Mangoe lane. daspur.
Jacob, C., B.A., asst. mr., Baring high schl., Gur-
Jacob, C., asst., Mackinnon, Mackenzie & co., 16, Strand rd. [lve.
Jacob, C. V., asst. regtr., high ct., Allahabad, on
Jacob, C. W., maj., comdt., 106th Hazara Pioneers, Quetta. [housie square, West.
Jacob, D., clk., regtn. dept., G. P. O., 25, Dal-
Jacob, D. J., warden, Beth-Ael, 8, Sukia's lane.
Jacob, E., hd. clk., depy. commsr.'s office, Karnal.
Jacob, E., govt. emigration agent for Trinidad, Mauritius, &c., Gorakhpur.
Jacob, Elias E., mangr., Gouri estate, Gorakhpur.
Jacob, E. F., C.I.E., traf. supdt., N.-W. ry., Lahore, on lve. [Middleton st.
Jacob, E. J., bar.-at-law, high court; *res.*, 9,
Jacob, E. N., traf. inspr., E. B. S. ry., Saidpur.
Jacob, F. J., C.E., exe. engr., p. w. d., Quilon, Travancore. [Ferozepore.
Jacob, G., offg. hd. clk., depy. commsr's office,
Jacob, H., asst. mr., muncpl. bd. high schl. Simla.
Jacob, H. F., capt., asst. poltl. resdt., Aden.
Jacob, H. S., asst. audtr., G. I. P. & I. M. rys., Bombay.
Jacob, I. S., propr., mill stores (agency) trdg. co. of India, ld., 43, Forbes st., Bombay.
Jacob, J., asst., Bhowalpur ind. con., Partabgarh.
Jacob, J., depôt store-kpr., E. B. S. ry., Sealdah.
Jacob, J., asst. engr., Lucknow metal works co., ld., Lucknow.
Jacob, J., hd. asst. to M. J. Jacob, Gorakhpur.
Jacob, J., qr.-mr., subadar, mily. police batn., Shwebo, Burma. [Madras.
Jacob, J. A., asst., Armenian ch. of St. Mary,
Jacob, J. E., tchr., Jumna A. P. missn. boys' high schl., Allahabad.
Jacob, J. M., asst. mangr., Standard mill co., ld., Lower Mahim, Bombay.
Jacob, J. S., & Co., wine & genl. merchants, Kyauk Phyoo, Burma.
Jacob, K. S. E., ex. asst. commsr., Raipur, C. P.
Jacob, K. X., bkg. clk., tel. office, Cochin (British).
Jacob, *Hon.* L. M., C.S.I., M.I.C.E., secy. and chief engr., p. w. d., govt. of Burma, Rangoon.
Jacob,—, Mrs., asst., Whiteaway, Laidlaw & co., 4 to 6, Chowringhee road. [Surat.
Jacob, —, Mrs., missnry., Irish Presbyn. missn.,
Jacob, M. E., inspr. of police, Kyaukse, Burma.
Jacob, M. J., emigrn. agent for Surinam, Gorakhpur. [pur.
Jacob, M. S., traf. probnr., B.-B. & C. ry., Cawn-
Jacob, O., hd. clk., office of inspr.-genl. of civil hosptls., U. P., Lucknow.
Jacob, P. D., asst., R. B. Peppin & co., Rangoon.
Jacob, P. F., asst., accts. dept., Bettiah Raj estbt., Champaran.
Jacob, P. G., B.A., exmr. of local fund accts., U. P. of Agra & Oudh, Allahabad.
Jacob, P. H., revd., vicar, Armenian ch. of St. Nazareth, 2, Armenian st. [on lve.
Jacob, S. H., capt., I.A., poltl. asst., Rajputana,
Jacob, S. M., I.C.S., asst. commsr., Jullundur.
Jacob, *Sir* S. S., col., I.A., K.C.I.E., supdg. engr., Jaipur state. [Burma.
Jacob, S. S., clk., police dept., Chin Hills, Falam,
Jacob, V., signlr., govt. tel. dept., 33, Dalhousie square.
Jacob, V. R., store-kpr., Irrawaddy Flotilla co., ld., Mandalay, Burma. [Burma.
Jacob, W., signlr., govt. tel. dept., Moulmein,
Jacob, W., revd. fr., R. C. chapln., Euruvene, Travancore.
Jacob, W. R., LeG., asst. consvr. of forests, Buxa.
Jacob, W. S., capt., D. C. comdr., 116th Mahara-thas, Nasirabad, on lve.
Jacob, W. T., actg. supvsr., p. w. d., West coast divn., Chavacherry, Malabar.
Jacoba, —, Sister, suprss., St. Francis' convent, Champaran. [Burma.
Jacobs, A., clk., acct.-genl's. office, Rangoon,
Jacobs, B. N., asst., Macfie & Macdonald, 13-1, Old Court House st. [Cossipore.
Jacobs, C., fuze f'man, foundry and shell facty.,
Jacobs, C. D., hd. clk., *Rangoon Times*, Rangoon.
Jacobs, D., mangr., Misquith & co.'s town bch., Rangoon. [Kasauli.
Jacobs, M., sub-condr., supply & transpt. corps,
Jacobs, —, Miss, hd. mrs., ry. schl., Podanur.
Jacobs, P. G., exe. engr., circlr. & eastn. canals divn., irrgn. bch., p. w. d., Writers' bldgs.
Jacobs, R. G. F., bar.-at-law, Lucknow.
Jacobson, A. R., offg. under-secy., govt. of India, p. w. d., ry. bch. [of Mysore, Bangalore.
Jacquemin, V., revd. fr., consultor to the bishopric
Jacques, F. A., capt., D. C. comdr., 14th (Ferozepore) Sikh infy., Mooltan, on lve.
Jacques, J. J., jailor, dist. jail, Nellore, Madras.
Jacques, J. L., depy. collr., genl. duty, S. Canara, Mangalore. [Madras.
Jacques, R. S., asst. stn-mr., Madras ry., Arkonam,
Jacquier, G., revd. fr., R. C. missnry., Ghoghargoan, Deccan. [ing camp, Kailana.
Jacson, M. G., maj., Devon. regt., comdt., stand-
Jaensch, L. V., asst.-surgn., I.S.M.D., doing duty, stn. hosptl., Ranikhet.
Jager & Co., merchts., Madras.
Jahans, A. M., tel. mr., govt. tel. dept., Agra.
Jahans, A. R., asst., *Pioneer* press, Allahabad.
Jahans, C. M., acct., office of the exe. engr., Meerut, Cawnpore.
Jahans, J., asst. stn.-mr., E. I. ry., Tundla
Jahans, R. C. D., postmr., Jhansi.

See page 1578.

Digitized by Google

Jahans, W. P., customs prev. offr.; *res.*, 10, Cowie's lane.
Jahnig, B., asst., Marcks & co., ld., Poona.
Jahncke, F. C., asst., Stohmann & co., Rangoon.
Jail depôt, 5, *Hastings street.*
Jain, B. C., & Co., genl. agents, Delhi.
Jakeman, —, Miss, B.A., Auckland House high schl. for girls, Simla.
Jakobson, A., revd., Swedish Evangl. missnry. socy., Amarwara, Chhindwara.
Jalbhoy, R., photographer, Karachi.
Jamaica, British Emigration agency, 21, *Garden Reach road.* [*Madras.*
Jamalmadugu press Co., ld., The, 7, *Armenian st., Jamasjee Manackjee & Co., shipping agts., Bombay.*
Jambon & Cie, merchants, 5, *Bankshall street.*
Jambon, C., firm of Jambon & Cie, consul for the republic of Uruguay and vice-consul for Portugal, 5, Bankshall street.
James, A., asst.-surgn., I.S.M.D., stn. hosptl., Deolali, Bombay.
James, A., asst. secy., muncplty., Simla.
James, A., asst. loco. supdt., A. B. ry., Pahartali.
James, A. A., capt., offg. adjt., 29th P. I., Dera Ismail Khan. [Shahabad.
James, A. E., supvsr., Dehri workshops, Dehri,
James, A. H., mangr., Gielle tea co., Rangli Rungliot, Darjeeling.
James, A. M., Mrs., sole mang. proprss., *Assam Advertiser* press, Shillong.
James, A. W., M.I.M.E., Howrah. [Pindi.
James, A. W., asst. traf. supdt., N.-W. ry., Rawal
James, A. W. N., engvr., survr. genl.'s office, 13, Wood street; *res.*, 21, Royd street. [dalay.
James, —, bro., asst., St. Peter's high schl., Man-
James, B., store sergt., ordnce. dept., Karachi.
James, B., asst., Hotel Metropole. 50, Dhurrumtollah street. [Quetta, on lve.
James, C. A., lt., D. C. offr., 126th Baluch I.,
James, C. C., M.I.C.E., depy. exe. engr., drainage spcl. bch., muncplty., Bombay, on furlo.
James, C. E., asst., agri. & horti. socy. of India, Alipore, 24-Perghs.
James, C. H., maj., I.M.S., medl. adviser & supdt., state dispensaries, Phulkian state, Patiala.
James, C. H., asst. exmr., p. w. accts., U. P. of Agra and Oudh, Allahabad.
James, C. P., lt., secn. offr., Arg. & Suthd. Highrs., Deolali, Bombay.
James, C. S., depy. dir. of tels., constrn. bch., 33, Dalhousie square. [facty., Cossipore.
James, D. M., asst. f'man melter, foundry & shell
James, D. N., 2nd mr., Jumna A. P. missn. boys' high schl., Allahabad.
James, E., probny. asst. opium agt., Shahjehanpur.
James, E., 2nd-lt., Linc. regt., Secunderabad.
James, E. H. S., capt., I.A., services placed at the disposal of the chf. commsr. and agt. to the G.-G., N.-W. F. Province, Peshawar.
James, E. S. O., asst. traf. supdt., Burma rys., Rangoon. [Nilgiris.
James, F., asst. to A. & F. Ritchtor, Ootacamund,
James, F. B., 2nd-lt., Linc. regt., Secunderabad.
James, F. H., 2nd-lt., 104th Wellesley's rifs., musketry class, Deolali, Bombay.
James, F. P., capt., exmr. of ordnce. & army clothing accts., 2, Koilah Ghât street.
James, F. R., mangr., presdy. port office, Madras.
James, Gray & Co., surgns. and chemists, Sialkot.
James, G. R., stn.-mr., N.-W. ry., Phillour.
James, G. V., M.B., C.M., tempy. civil asst.-surgn., govt. maternity hosptl., Madras.
James, H., maj., I.A., offg. depy. inspr.-genl. of supply & transpt., Punjab comd., Murree.
James, H., asst., govt. boot and army equipmt. facty., Cawnpur.
James, H. A., asst., office estabt., p. w. d., govt. of Bengal, ry., irrgn. and marine depts., Writers' buildings.
James, H. A., acct., office of the exe. engr., Jach-Doab. ry., Chund Bharwana, Jhang.
James, H. C. M. N., lt., D. C. offr., 65th Carnatic L. I., Secunderabad, on lve.
James, H. M., asst., Kannyhatti divn., Lungla (Sylhet) tea co., ld., Shamshernagar, Sylhet.
James, H. R., M.A., profsr., Patna coll., Patna.
James, H. W., exe. engr., Shwebo canal divn., p. w. d., Shewbo, Burma. [square.
James, J. A., signlr., govt. tel. dept., 33, Dalhousie
James, J. D. R., clk., p. w. sectt., govt. of India.
James, J. F. W., I.C.S., asst. magte. & collr., Shahabad, Arrah.
James, J. J., hd. clk., traf. supdt.'s office, B.-G.-J.-P. ry., Bhavnagar Para. [lore.
James, J. M., Miss, lady supdt., Q.A.M.N.S., Banga-
James, J. R., supdt., office of the inspr.-genl. of police, Nagpur, C. P.
James, J. W., f'man in chge., Bengal saw mills, 168, Harrison road.
James, Luke & sons, merchants, 6, *Pollock street.*
James, L. E., jr., acct., acct.-genl.'s office, p. w. d., govt. of India.
James, L. E., sr., clk., acct.-genl.'s office, p. w. d., govt. of India. [*street, Bombay.*
James manfctg. co., chemists, &c., 103, *Kalkadevi*
James, —, Miss, medl. missnry., ch. of Eng. zen. missn., Manker, Burdwan.
James, M. G., capt., D. C. comdr., 6th Gurkha rifles, Abbottabad.
James, M. R. deB., capt., acct. offr., supply & transpt. office, Sirhind dist., Umballa.
James, —, revd. fr., O.C., Agra.
James, P., asst., Dykes & co., 29, Waterloo street.
James, R., dist. traf. supdt., B. & N.-W. ry., Mau.
James, R., lt.-col., M.R., I.M.S., medl. offr., 28th L. cavy., Saugor, C. P.
James, R., mangr., Benhope coffee estate, Coonoor, Nilgiris. [Bombay.
James, R. G., stock-verifier, B.-B. & C. I. ry.,
James, R. L., asst., Finlay, Muir & co., 1, Clive st.
James, S., dr., M.R.C.S., L.R.C.P., civil surgn., Cooch Behar.
James, S. P., capt., M.B., I.M.S., on spcl. duty with the Royal Socy., Malaria commsn.
James, T. L., asst. supdt., govt. tel. dept., 33, Dalhousie sq.
James, T. R., f'man boiler-maker, loco. & carr. dept., O. & R. ry., Lucknow.
James, T. R., asst. underground agt., Nundydroog co., ld., Oorgaum, Kolar, Mysore.
James, W., 2nd-lt., Dur. L. infy., Secunderabad.
James, W., asst., Oakes & co., Ootacamund, Nilgiris.
James, W., revd., missnry., Bapt. missnry. socy., Jalpaiguri. [khund dist., Bareilly.
James, W. B., maj., depy. asst. adjt.-genl., Rohil-
James, W. C., stn.-mr., A.-B. ry., Chittagong.
James, W. H., profr., engrg. coll., Madras.
James, W. H., dist. traf. supdt., E. B. S. ry., on lve.
James, W. H., bandmr., Bikanir state, Bikanir.
James, W. R., revd., Bapt. missnry., on furlo.
Jameson, A. McC., lt., Gordon Highrs., Peshawar.
Jameson, A. N., sergt., ovsr., mily. wks., Mazagon, Bombay. [of Scot., on furlo.
Jameson, A. P. C., revd., chapln., United Free ch.
Jameson, C. M., asst., Ledo divn., Assam Frontier tea co., ld., Margherita, Lakhimpur.
Jameson, E., supdt., gowkhana, No. 2, dist., Calcutta corpn.; *res.*, 92, Old Boytakhana Bazar road.
Jameson, J. B., maj., M.B., I.M.S., supdt., Mahabaleshwar, Satara.
Jameson, J. B. L., sergt., ovsr., mily. wks., Fort Hyderabad, Sind. [Scot., 18, Duff st.
Jameson, J. G., Miss, missnry., United Free ch. of
Jameson, J. V., asst., Motihari ind. con., Chumparun.
Jameson, —, Miss, supdt., Dr. Duff's Hindu girls' schl., 74, Nimtollah Ghât street.
Jameson, M., mang. partner, Itakhooli tea estate, Tinsukia, Lakhimpur. [road.
Jameson, S., asst., Shaw, Wallace & co., 20, Strand
Jameson, W. J., asst., Mullick ghât pumping stn., Calcutta corpn.
Jamieson, A., ovsr., muncplty., Rangoon.
Jamieson, A. J., capt., 6th Jat L. I., offg. rectg. staff offr. for Jats & Hindustani Musalmans, Delhi.
Jamieson, A. K., Rangoon.
Jamieson, B. H., customs prev. offr., Bombay.

What is Lalimli?

Digitized by Google

Jamieson, D. M., mangr., Imperial tea co., ld., Surma divn., Itakhola, Sylhet.
Jamieson, G., Darrang, Assam.
Jamieson, G. A., lt., squad. offr., 16th cavy., Dera Ismail Khan, on lve.
Jamieson, M., Miss, missnry., Canadian Presbyn. missn., on furlo.
Jamieson, R. G., revd., M.A., B.D., probny. chapln., ch. of Scot., 1st Royal Scots., Kamptee.
Jane, D. O'C., asst., Titaghur paper mills co., ld., Titaghur. [street.
Janes, J., asst., Heatly & Gresham, ld., 6, Waterloo
Janes, W. C., genl. serv. clk., Indo-Euro. tel. dept., Karachi.
Janni, E., rice-miller, Societa Coloniale Italiana, & actg. consul, Austro-Hungarian Empire, Rangoon.
Janns, W., asst., J. L. Backofen & co., Rangoon.
Jansen, H. St. J., inspr., customs, Rangoon.
Janson, V. T., asst. engr., Lower Sind extn. ry., Matli, Hyderabad, Sind.
Janssone, P., revd. fr., R. C. chapln., ch. of the Good Shepherd, Mysore.
Jansz, A. E., signlr., govt. tel. dept., Rangoon.
Janzen, H., revd. fr., asst. to vicar-apostolic, S. Burma, Rangoon. [shahi.
Jarbo, J. T., depy. magte. and depy. collr., Raj-
Jarbo, W. G., sub-asst. supdt., No. 10 survey party, Bangalore.
Jardine, A., asst., Macneill & co., 2, Clive Ghât st.
Jardine, A. J. A., depy. inspr.-genl. of police for supply and clothing, Rangoon.
Jardine, E. R., presdy. postmr., Bombay.
Jardine, G. D., Cawnpur.
Jardine, J., K.C., M.A., advte., high court, Bombay.
Jardine, Mackerton & Co., merchants, 55, *Radha Bazar street.*
Jardine, M. R., B.A., advte. and clk. of the crown, high court, Bombay.
Jardine, N. R., Miss, lady dr., in chge., Lady Dufferin hosptl., Shikarpur, Sukkur. [*row.*
Jardine, Skinner & Co., merchants & agents, 4, *Clive*
Jardine, W. E., I.C.S., poltl. agt. & sess. judge, Bundelkhund, Nowgong, C. I.
Jardine, W. F., asst. collr., salt reve., Thana, Bombay, on furlo. [Court House street:
Jarey, W., asst., G. E. hotel co., ld., 1, 2 & 3, Old
Jarman, A. B., Miss, nrsg. sister, Q.A.M.N.S., Rawal Pindi. [regt., Poona.
Jarrad, F. L. D., 2nd-lt., actg. paymr., East Lanc.
Jarrad, V. E. D., asst. dist. traf. supdt., Nagpur dist., B.-N. ry., Dongargarh.
Jarre, J. M., revd. fr., missnry., R. C. missn., Maymyo, Burma.
Jarrett, A., asst. berthing mr., P. C. docks, Kidderpore. [on lve.
Jarrett, C. H. B., capt., R. Muns. Fus., Dalhousie,
Jarrett, H. C. D., lt., D. C. offr., adjt., 19th Punjab infy., Jullundur.
Jarry, F. W., revd., missnry., English Bapt. missn., Berhampore, Ganjam.
Jarry, —, Mrs., missnry., Orissa Bapt. missn., Berhampur, Ganjam.
Jarvie, D., asst., Howrah iron works, Howrah.
Jarvis, C., lt., Midd'x regt., Thayetmyo.
Jarvis, H. L., mangr., Igglore coffee estate. Kenchamana, Hosakote, Mysore. [Rangoon.
Jarvis, J. W., chf. offr., light vessel *Kalaguk*,
Jary, J. M., hd. melter, Calcutta mint, 47, Strand road, North.]Chota Nagpur.
Jasman, D., revd., chapln., ch. of Eng., Bargari,
Jasman, P. S., Mandla, C. P.
Jasper, A., customs prev. offr.; *res.*, 2. Bedford lane.
Jaunsar-Bawar fruit garden, Chakrata.
Javery, R. V., L.M.E., engr., water works, muncplty., Hyderabad, Sind.
Jay, A., Miss, asst. tchr., St. Anthony's schl. for girls, 136, Bow Bazar street.
Jeakins, A. photgphr. and fine art dealer, Simla.
Jeakles, G., house-owner, Dinapur. [Trichinopoly.
Jean, A., revd. fr., S.J., profr., St. Joseph's coll.,
Jebb, J. S., asst., London pharmacy, 55, Dhurrumtollah street. [Bombay.
Jebb, T. A., sub-inspr. of police, Jacob's cir.,
Jeddo, W., inspr., coroner's office, Bombay.
Jeffcoat, F. H. H., capt., D. C. comdr., 86th Carnatic infy., Trichinopoly. [stn., Bombay.
Jefferies, C., sub-inspr. of police, Pydhoni police
Jefferies, C. R., city police inspr., Ahmedabad.
Jefferies, H., offg. store sergt., ordnce dept., Rawal Pindi. [missn., Kolhapur, Bombay.
Jefferson, A. M., Miss, missnry, Amer. Presbyn.
Jefferson, A. W., bk. sergt., mily, wks., Lucknow.
Jefferson, W. B., gunner, buoy vessel *Retriever* Moulmein.
Jeffery, C. G., lt., 2nd batn., York. regt., Bombay.
Jeffery, E., chf. reduction offr., the Champion Reefs gold mining co. of India. ld., Kolar, Mysore.
Jeffery, F. E., revd., M.A., missnry., Amer.-Madura missn., Dindigul, Madura. [Burma.
Jeffery, G. B., asst. consvr. of forests, Tigyaing,
Jeffery, G. R., asst. consvr. of forests, Pyinmana, Burma.
Jeffery, J. B., capt., asst. mine agt., The Mysore gold mining co., ld., Kolar, Mysore.
Jeffery, —, Mrs., B.Sc., missnry., Amer.-Madura missn., Dindigul, Madura.
Jeffery, W. H., lt., qr.-mr., 73rd Carntic infy., Vizianagram. [Rangoon.
Jeffrey, A. F. S., asst., Boyer, Sowden & co.,
Jeffreys, A. G., maj., Wilts. regt., Rawal Pindi.
Jeffreys, C. A., carr. exmr., N. G. S. ry. co., Secunderabad. [cir., Bombay.
Jeffrey, J. E., sub-condr., ordnce. dept., Southn.
Jeffreys, J. H., supdt., G. F. Kellner & co.'s refreshment rooms, 32, Chowringhee rd.
Jeffreys, J. W., capt., Dur. L. I., Secunderabad.
Jeffreys, W. J. L., capt., Essex regt., Bangalore.
Jeffries, A. E., tempy. engr., p. w. d., 1st divn., Bari Doab canal, Jandiala, Amritsar.
Jeffries, E. H., tempy. engr., p. w. d., Ferozepur divn., Sirhind canal, Ferozepur.
Jeffries, F. J., I.C.S., magte. & collr., Dinajpur.
Jeganader, P. M., revd. fr., S.J., hd. mr., lower schl., St. Joseph's coll., Trichinopoly.
Jehans, C., stn.-mr., N.-W. ry., Sukkur, Sind.
Jelbart, W. A., lt., A. V. D., Lucknow.
Jelf, A. R., persnl. asst. to chf. commsr., N.-W. F. province, Peshawar.
Jellett, H. H., dist. engr., B.-N. ry., Kharagpur.
Jellett, J. H., lt.-col., R. A., on lve.
Jellico, J. G., asst. mr., muncpl. schl., Pegu.
Jellico, N. C., firm of G. Atherton & co.; *res.*, 1, Fancy lane.
Jellie, A. S., asst., Daragaon divn., Baraoora (Sylhet) tea co., ld., Daragaon, Sylhet. [Poona.
Jellie, R. Jackson, lt., asst. comsy., ordnce. dept.,
Jellie, S. Stephenson, Miss, lady supdt., La Martinière girls' schl., Lucknow. [sectt., Allahabad.
Jelly, A. M., asst., U. P. of Agra and Outh civil
Jelly, J. A., cinder inspr., loco. dept., E. I. ry., Dinapur. [ry., Lucknow.
Jelly, S. O., gas ovsr., loco & carr. dept., O. & R.
Jelowitz, L., mangr., Aska sugar works and distly., Aska, Ganjam. [street.
Jelowitz, M. L., dr., medl. practnr.; *res.*, 49, Park
Jemmett-Browne, A. E., lt., Roy. Suss. regt., Rawal Pindi. [stn. hosptl., Deolalee, Bombay.
Jencken, F. J., lt.-col., M.B., R.A.M.C., comdg.,
Jenet, L. M., sub-inspr. of police, Bombay.
Jenkin, F. C., lt., 61st co., R. A., Bombay.
Jenkins, C., firm of Hoare, Miller & co., 38, Strand rd.
Jenkins, J., p.-w. inspr., G. I. P. ry., Ganesganj.
Jenkins, J., asst., J. Boseck & co., 7, Wellesley place. [Sind.
Jenkins, J. B., asst. supdt. of police, Hyderabad,
Jenkins, J. D., mangr., Baradighi tea co., ld., Baradighi, Jalpaiguri.
Jenkins, *Hon.* J. L., M.A., I.C.S., commsr. of customs, salt, opium and abkari, Bombay.
Jenkins, L. F., lt., squad. offr., 26th L. cavy., Secunderabad, on lve.
Jenkins, *Hon. Sir* L. H., *Kt.*, K.C.I.E., chf. justice, high court, Bombay. [Hunt, Rangoon.
Jenkins, —, Mrs., asst., Mason, Trevillion and
Jenkins, O. F., I.C.S., asst, commsr., Fyzabad.
Jenkins, R. A. A., actg. supdt., P. & O. S. N. co. ld., 19, Strand road; *res.*, 8, Middleton row.

See page 1578.

Digitized by Google

Jenkins, S. E. F., ex. asst. consvr. of forests, Bampon, S. Shan States. [Mount rd., Madras.
Jenkins, T., f'man, penitentiary bch., govt. press,
Jenkins, W., depy. audtr., B. & N.-W. ry. co., Gorakhpur.
Jenkins, W. M., revd., Welsh Calvinistic Meth. missn., Shangpung, *viâ* Jowai.
Jenkins, W. R., asst., Mason, Trevillion & Hunt, Rangoon. [dept., E. I., ry., Burdwan.
Jenkinson, W. A., train exmr., carr. & wag.
Jenks, E., Miss, missnry., Amer. Presbyn. missn., Jagraon, Ludhiana. [Jodhpur.
Jenkyns, A. E., workshop supdt., J.-B. ry.,
Jenkyns, E. C., asst., Asquith & Lord, Bombay.
Jenkyns, H. H., I.C.S., asst. commsr., Delhi.
Jenn, W. H., firm of C. Steiert & co., Simla.
Jennaway, J. A., asst., Martin & co., 34, Jackson's Ghat street.
Jenner, O. W., asst. supdt. of police, Paletwa, Northern Arakan Hill Tracts, Burma.
Jennet, V. W., tempy. sub-inspr. of police, Bombay.
Jenney, G. W., M.B., I.M.S., medl. offr., 126th B. I., Quetta.
Jennings, A., staff sergt., mily. staff clk., Mooltan.
Jennings, A. J., Miss, typist & stenographer, Smith, Stanistreet & co., 9, Dalhousie sq., East.
Jennings, C., 2nd clk., chf. court of Mysore, Bangalore. [Ootacamund, Nilgiris.
Jennings, C. W. F., propr., Sliev Mor dairy farm,
Jennings, E., maj., I.M.S., supdt., centl. prison, Bareli. [Mogok, Burma.
Jennings, F. V., asst., Burma ruby mines, ld.,
Jennings, G., asst., Burma ruby mines, ld., Mogok.
Jennings, G. S., asst.-surgn., I.S.M.D., doing duty, stn. hosptl., Saugor, C. P.
Jennings, H., excise offr., Thaton, Burma.
Jennings, H. A. K., maj., R.A., ordnce. offr., Allahabad. [Indian street.
Jennings, H. B., asst., Traill & co., 20, British
Jennings, J. A. B., tel. mr., govt. tel. dept., Serajganj, Pubna.
Jennings, J. G., lt., adjt., 66th Punjabis, Peshawar.
Jennings, J. G., M.A., profr. of Eng. lit., Muir centl. coll., Allahabad.
Jennings, J. H., M.A., revd., chapln., St. Saviour's (S. P. G.) ch., 9, Wellesley square.
Jennings, L. M., Miss, missnry., ch. of Eng. zen. missn., Masulipatam, Kistna.
Jennings, R. D., lt., qr.-mr., 13th Duke of Conn.'s Lancs., Jhelum. [Peshawar.
Jennings, R. H., lt.-col., R.E., C.S.I., on spl. duty,
Jennings, S., sub-divnl. police offr., Katha, Burma.
Jennings, S. E., reporter, *Indian Daily News*, 19, British Indian street.
Jennings, W., capt., adjt., R. G. A., Bombay.
Jennings, W. E., maj., M.B., I.M.S., asst. to the health offr., Fort, Bombay.
Jennings-Bramley, H., maj., depy. asst. adjt.-genl for instrn., Dalhousie.
Jensen, C. J. B., capt., asst., Kilburn & co.; *res.*, 1, Thackeray rd., Alipur.
Jensen, H., revd., missnry., Danish Evangl. Luthn. missn., on furlo.
Jensen, J. F., asst. mangr., signs per pro., F. C. Fabricius & co., Rangoon.
Jensen, J. H., revd., L. M. S. missn., Kachhwa, Mirzapur, U. P.
Jensen, W., asst., signs per pro., Meyer, Soetbeer & co., 4, Pollock street.
Jephson, J. N., maj., D. C. comdr., 5th L. I., Dinapore. [Bombay.
Jepser, J. N., asst., R. Sharp & son, 10, Oak lane,
Jeremiah, D. E., acct., p. w. workshops, Madras.
Jeremiah, E. D., asst., Rose and Crown brewery co., ld., Aruvankad, Nilgiris.
Jeremiah, G. G., N. Arcot.
Jeremiah, John D., supdt., Runnymede tea and coffee estate, Runnymede, Nilgiris.
Jeremiah, T., mangr., Pillavaly coffee estate, Adalur, Madura.
Jeremy, A. S., M.A., depy. collr., Benares.
Jermyn, T., lt.-col., comdt., 74th P. I., Saugor.
Jerome, B., asst. stn.-mr., N.-W. ry., Karachi cant. [Karachi.
Jerome, G., asst. stn.-mr., N.-W. ry., Keamari,
Jerome, —, revd. fr., O.C., chapln., St. Peter's R.C. ch., Landour.
Jerrard, W., asst., Watts & co., Lahore.
Jervis, E., Miss, missnry., Meth. missn. girls' schl., Cawnpur. [Bolaram, Deccan.
Jervis, E. O., revd., M.A., supdt., Euro. high schl.,
Jervis, H. S., lt., actg. pay-mr., R. Mns. Eus., Dalhousie. [Sholapur.
Jervis, W., dist. traf. supdt., G. I. P. & I. M. rys.,
Jesan, A., revd. fr., S.J., R. C. missnry., Trichinopoly. [corps, Quetta.
Jesse, J. L., capt., acct. offr., supply & transpt.
Jesse, W., M.A., F.Z.S., prinpl., Meerut coll., Meerut.
Jessett, F. B., asst., Assam tea co., Manzangah, Nazira, Assam. [William.
Jessiman, R., condr., asst. ovsr., arsenal, Fort
Jessop & Co., ld., civil and mechl. engrs., founders, contrs., &c., 93, *Clive street.*
Jessop, C. T., mangr., Panbarry tea estate, Gotoonga, Sibsagar.
Jessop, S. J., revd., missnry., C. M. S., Bhagaya, Sonthal Perghs. [Sonthal Perghs.
Jessop, S. J., Mrs., missnry., C. M. S., Bhagaya,
Jeudwine, W. W., lt., I.M.S., medl. offr., 31st Punjabis, Rawal Pindi.
Jewell, A., Miss, typist, secy.'s office, port commsrs.
Jewell, E., acct., exmr.'s office, E. B. S. ry.; *res.*, 9, Convent rd., Entally.
Jewell, H. A., mang. propr., Cones & co.; *res.*, 9, Convent road, Entally. [Cachar.
Jewell, J. H., asst., Tarrapore tea co., ld., Dewan,
Jewell, O. V., audtr., office of comptlr., post offices, Nagpur audit office, Nagpur.
Jewell, S. W., dist. traffic supdt., E. I. ry., Delhi.
Jewell, W. R. C., traf. mangr., port commsrs., 67-4, Strand road, North.
Jewett, A. E., lt., asst. comdt., Chindwin batn., mily. police, Monywa, Burma. [North.
Jewett, E. W., acct., the Mint, 47, Strand road,
Jewett, T. H., C.E., exe. engr., p. w. d., Lower Assam divn., Dhubri. [10, Russell st.
Jewitt, J. E., asst., Robinson, Morrison & co.; *res.*,
Jewson, A., revd., missnry., Bapt. missnry. socy.; *res.*, 24, Royd st. [Rangoon.
Jioclies, D., offg. hd. asst., Burma police sectt.,
Joachim, H. C., clk., customs dept., Rangoon.
Joachim, O. H., tel. mr., govt. tel. dept., Agra.
Joachim, S. E., acct., office of exmr. of p. w. d. accts., Bengal. [Cossipur.
Joachim, W., chemist, Cossipur sugar works,
Joakim, E., acct., Walter Locke & co., 4, Esplanade row, East. [dept., Treasury buildings.
Joakim, H. J. C., clk., govt. of India, fin. & com.
Joakim, M. J., asst., Balthazar & son, Rangoon.
Joannides, A. J., Ralli Bros., 1 and 2, Church lane; *res.*, 11-1, Kyd st.
Joannides, M., Ralli Bros.' agency, Bhownugger.
Joannides, N., Ralli Bros., 1 & 2, Church lane.
Job, P. C., mangr., p. w. d. office, Trichoor, Cochin.
Jobard, J., asst., Wrenn, Bennett & co., Madras.
Jocundus, J., revd. fr., O.C., R. C. chapln., Fatehgarh. [Burma.
Joel, B., hd. clk., mily. police office, Myitkyina,
Johann & Co., cigar manfctrs., Trichinopoly.
Johannes & Co., photghrs. and auctnrs., Mandalay.
Johannes, G., asst., Société Coloniale Italiana, ld. Rangoon.
Johannes, H., hd. clk., exe. engr.'s office, Mandalay.
Johannes, H. W., asst., W. H. Smith & co., Madras.
Johannes, I. Ter S., revd., priest, Armenian ch. of St. Nazareth, 2, Armenian street.
Johannes, J. A., stn. mr., Burma rys., Henzada.
Johannes, J. N., firm of Johannes & co., Mandalay.
Johannes, N. B., yard f'man, E. I. ry., Asansol.
Johannes, S., sub-divnl. police offr., Magwe, Burma.
Johansson, A., missnry., Swedish Evangl. national missnry. socy. of Stockholm, Nimpany, Betul, C. P.
Johansson, F., missnry., Swedish Evangl. missnry. socy., Deoree, Saugor, C. P.
Johansson, H., Miss, asst. missnry., Swedish Evangl. missnry. socy., Chhindwara.
John, —, bro., dir., St. Peter's high schl., Mandalay.
John, —, revd. fr., O.C., R. C. chapln., Jamalpur.
John, A., & Co., genl. merchts., &c., Agra.

Digitized by Google

John, A., I. revd., missnry., Ger. Evangl. Luthn. Gossner's missn., Kinkel, Ranchi.
John, A., II, revd., missnry., Ger. Evangl. Luthn. Gossner's missn., Khutitoli, Ranchi.
John, A. A., asst., Arratoon & co., Rangoon.
John, A. R., revd., St. Andrew's ch., Vepery, Madras.
John, A. T., clk., customs dept., Rangoon.
John, A. U., firm of A. John & co., Agra.
John, A. W., mangr., Anglo-Amer. direct tea tradg. co., ld., Pullivasal divn., Munaar, Travancore.
John, B., revd., minister, St. Andrew's Chulai ch., Madras.
John, B. J., Jhallawar State, Rajputana,
John & Co., confectioners, Secunderabad, Deccan.
John, C. H. R., under-secy. to the govt., p. w. d., roads and buildings, Bombay.
John, C. L., lt., R.E., 2nd co., India sub-marine mining corps, Bombay.
John, E., firm of A. John & co., Agra.
John, E. J., B.A., B.L., lectr., Law coll., Trivandrum, Travancore.
John, E. V., revd., theological tutor, C. M. S. Cambridge Nicholson instn., Kottayam, Travancore. [Champaran.
John, F., hd. clk., Bogaha cir., Bettiah Raj estabt.,
John, G. A. mangr., Agra spg. and wvg. mills co., ld., Agra.
John, G. A. asst. supdt., main stores, salt reve. dept., Kharaghoda, Ahmedabad.
John, J., revd. fr., O.C., chapln., R. C. ch. of Our Lady the Help of Christians, Bhagalpur; *res.*, Jamalpur.
John, J. B., audtr., office of depy. comptlr. of post office, Bombay cir., Nagpur.
John, L. M., Miss, firm of A. John & co., Agra.
John, N. W., asst., C. M. S. Cambridge Nicholson instn., Travancore.
John, P. S., bar.-at-law, Bankipur.
John, R. P., asst., Pattycumbay coffee estate, Kil Kotagiri, Nilgiris. [*Madras.*
John, S., & Bros., chemists & druggists, Triplicane,
John, T., civil lines, Cawnpur.
John, W. C., Delhi.
John, W. S., M.A., hd. mr., Jumna A. P. missn. boys' high schl., Allahabad.
John, —, revd. fr., O.C., M.A., R. C. chapln., St. Joseph's ch., Travancore.
Johns, B. C. H., asst. p.-w. inspr., Bassein-Henzada-Litpadan ry., Henzada.
Johns, C. A., dr., Sylhet.
Johns, C. G., clk., opium dept., Rangoon.
Johns, E., actg. agt., Burma rys. co., ld., Rangoon.
Johns, John, capt., chf. mine agent, the Champion Reefs gold mining co. of India, ld., Mysore.
Johns, J. E., asst. f'man, misc. sec., foundry & shell facty., Cossipore.
Johns, L. C., licensed pilot, Bassein.
Johns, U. S., hd., clk., Basel missn. wvg. estabt., S. Canara, Mangalore.
Johns, W. A., junior consltg. engr. for the Southn. Mahratta ry., Dharwar.
Johnson, A., licensed measurer, Bengal chamber of commerce, 2, Clive st.
Johnson, A., signlr., govt. tel. dept., Allahabad.
Johnson, A., spcl. inspr., Madras ry., Royapuram, Madras. [Gur. rifles, Abbottabad.
Johnson, A. E., lt., offg. D. C. offr., 1st batn., 5th
Johnson, B. B., supdt., office of consvr. of forests, Pegu cir., Rangoon. [Darjeeling.
Johnson, C., asst., Kyel tea estate, Chongtong,
Johnson, C. A., asst., Sookerating divn., Assam Frontier tea co., ld., Doom-Dooma, Lakhimpur, Assam.
Johnson, C. A. K., capt., squad. comdr., 1st Duke of York's Own Lancs., Jhansi.
Johnson, C. E., lt.-col., comdt., 30th S. I., Peshawar, on lve. [pur.
Johnson, C. H. G., asst. supdt. of survey, Farid-
Johnson, C. R., capt., D. C. offr., 2-5th Gur. rifles, Abbottabad, on lve.
Johnson, C. T. H., I.C.S., actg. hd. asst. collr. & magte., Negapatam. [Cawnpore.
Johnson, C. W., maj., M.B., R.A.M.C., stn. hosptl.,
Johnson, C. W., exe. engr., p. w. d., on lve.
Johnson, D., steward, genl. hosptl., Bassein, Burma.
Johnson, D. Ross, traf. mangr., Madras ry., Madras, on lve.
Johnson, E., sergt., clk., office of depy. adjt.-genl., Punjab comd., Murree.
Johnson, E. A., clk., p. w. dept., govt. of India.
Johnson, E. O., asst.-surgn., I.S.M.D., stn. hosptl., Peshawar. [khand dist., Agra.
Johnson, E. P., maj., R.E., comdg. R. E., Bundel-
Johnson, F. E., maj., D.S.O., 12th batty., R. A., Bangalore.
Johnson, F. W. E., lt., R. Ir. Fus., Rawal Pindi.
Johnson, G., & Co., coach builders, etc., 4, Clive road, Allahabad. [fund, Madras.
Johnson, G., acct., Madras widows' and orphans'
Johnson, G., mech., loco. & carr. dept., O. & R. ry., Lucknow.
Johnson, G., asst., Standard electric co., Bombay.
Johnson, G. E., asst., office of p. w. ry., irrgn. and marine depts., Writers' buildings; *res.*, 2, Chowringhee lane. [Dera Ismail Khan.
Johnson, G. W., capt., D. C. offr., 29th Punjabis,
Johnson, H., store sergt., ordnce. dept., Ferozepure, on furlo. [p. w. d., Sukkur, Sind.
Johnson, H. C., asst. engr., Shikarpur canals,
Johnson, H. E., pilot, port office, Bombay. [pur.
Johnson, H. M., Miss, L. M. S. missn., Bhowani-
Johnson, H. P., maj., R.A.M.C., comdg. stn. hosptl., Chaubattia. [side.
Johnson, J., exmr., copying dept., high ct., applte.
Johnson, J., p.-w. inspr., G. I. P. ry., Talegaon.
Johnson, J. E., asst. loco. f'man, Burma rys., Rangoon.
Johnson, J. E. B., capt., squad. offr., Queen's Own Corps of Guides, Mardan, on lve.
Johnson, J. F. W., asst. inspr., salt, abkari and customs, S. Canara, Mangalore. [of India.
Johnson, J. H., probny. sub-asst. supdt., survey
Johnson, J. H., mang. propr., Pioneer lock works and genl. metal foundry, Aligarh. [Kampti.
Johnson, J. H., asst., Jambon & Cie's mines,
Johnson, J. J., revd., missnry., C. M. S., Sigra, Benares. [rys., Insein.
Johnson, L. P., depy. loco. & carr. supdt., Burma
Johnson, L. W., maj., actg. adjt., Royal War. regt., Quetta. [Ismail Khan.
Johnson, —, Miss, zen. missnry., C. M. S., Dera
Johnson, —, Miss, Faizabad.
Johnson, —, Miss, zen. missnry. of the world's faith (Bapt.), missn., Gya.
Johnson, M. E., Miss, missnry., Amer. Presbyn. missn., Etawah, U. P.
Johnson, —, Mrs., midwife, Mission rd., Lucknow.
Johnson, M. C., tel. mr., govt. tel. dept., Agra.
Johnson, M. E. S., lt., asst. to chf. supply & transpt. offr., Umballa. [chi.
Johnson, O. C. V., mangr., Tiril tea estates, Ran-
Johnson, O. H., asst., Harman & co., 12, Govt. place, East; *res.*, 19, Creek row. [Allahabad.
Johnson, P. B., agent, G. Johnson & co.,
Johnson, P. J. D., revd., chapln., Jhansi, on furlo.
Johnson, P. W., clk., p. w. sectt., Rangoon.
Johnson, P. W.; *res.*, 62-1, "Rainey Park," Circular road, Ballygunge. [Madras.
Johnson, R., store-kpr., army clothing agency,
Johnson, R., hony.-maj., asst.-surgn., I.S.M.D., in sub-medl. chge., stn. hosptl., Bareli.
Johnson, R. I. B., lt., R. W. Fus., Agra.
Johnson, R. L., asst., Piplagool tea estate, Chandkhira, Assam. [khira, Sylhet.
Johnson, R. Lovell, asst., Pathini tea co., Chand-
Johnson, R., Mrs., L.M., K.Q.C.P.I., accouchense, Simla. [Jubbulpore.
Johnson, R. M., capt., adjt., V. bde., R. A.,
Johnson, R. R., B.A., revd., missnry., Irish Presbyn. missn., Gogha, Ahmedabad.
Johnson, R. W., supdt., reve. dept., Nagpur, C. P.
Johnson, S., & Co., genl merchts., Jhansi.
Johnson, S., asst., S. L. Norman & co., Bombay.
Johnson, S. E. C., Udarbund, Cachar.
Johnson, S. M., mang. dir., Muir mills co., ld., Cawnpur.
Johnson, S. R., carr. exmr., B.-N. ry., Waltair.
Johnson, T., revd., M.D., medl. missnry., Amer. Bapt. missn., on furlo.

See page 1578.

Digitized by Google

Johnson, T. E., revd., offg. chapln., Roorkee.
Johnson, T. F., signlr., govt. tel. dept., Bassein.
Johnson, T. G. Blois, capt., D. C. comdr., 22nd P. I., Dera Ghazi Khan.
Johnson, T. H., loco. shed f'man, N.-W. ry., Montgomery. [ch., Jubbulpore.
Johnson, T. S., M.D., revd., chapln., Meth. Episcl.
Johnson, T. S., 2nd-lt., offg. D. C. offr., 67th P. I., Saugor, C. P.
Johnson, W., house propr., Dehra Dun.
Johnson, W., asst., public library & gardens, Rambagh, Amritsar.
Johnson, W., taxidermist, Kamptee, C. P.
Johnson, W. E., ex. asst. supdt., survey of India, on depn., Burma. [Bassein.
Johnson, W. E., supdt., office of land records,
Johnson, W. E. C., Cachar.
Johnson, W. F., revd., D.D., missnry. in chge., American Presbyn. missn., Etawah.
Johnson, W. H., tel. mr., govt. tel. dept., 33, Dalhousie sq.
Johnson, W. H., shed mech., loco. & carr. dept., O. & R. ry., Moradabad. [S. ry., Saidpur.
Johnson, W. H., weighing machine inspr., E. B.
Johnson, W. Knox, M.A., services placed at the disposal of the hon. chf. commsr., C. P.
Johnson, W. P., loco. & carr. supdt., B.-B. & C. I. ry., Bombay, on furlo.
Johnson, W. V., asst., Rowe & co., Rangoon.
Johnson, W. W., hd. refce. clk., office of the depy. insnr.-genl., civil police, Rangoon.
Johnson, W. W., asst., Muthrapur ind. con., Manikchuck, Maldah. [Mooltan.
Johnson-Smyth, E., revd., missnry., C. M. S.,
Johnston, —, asst., Mason, Trevillion & Hunt, Rangoon. [road.
Johnston & Hoffmann, photghrs., 22, *Chowringhee*
Johnston, A., asst. engr., p. w. d., provnl. divn., Amritsar.
Johnston, A. E., revd., C. M. S., on furlo.
Johnston, A. F., asst. engr., N.-W. ry., Ludhiana.
Johnston, A. H., asst. engr., p. w. d., Jullundur divn., Amritsar.
Johnston, C., sub-condr., ordnce. dept., Southn. cir., with China force. [Jacobabad.
Johnston, C., asst. engr., p. w. d., Begari canals,
Johnston, C. A., maj., M.B., I.M.S., Darbar physcn., Travancore. [batty., Abbottabad.
Johnston, C. E. L., lt., R.A., subltn., 25th mtn.
Johnston, D. L., I.C.S., offg. depy. commsr., Sultanpur, Oudh.
Johnston, D., asst., Oakes & co., ld., Madras.
Johnston, D., propr., Punjab ice co., Rawal Pindi.
Johnston, F. A., Kodaikanal, Madura.
Johnston, F. E., capt., N. Staff regt., Dagshai.
Johnston, F. W., I.C.S., secy. to the chf. commsr., N.-W. F. province, Peshawar.
Johnston, G., engr., Kanan Devan Hills produce co., ld., Noakacharee divn., Noakacharee, Sibsagar. [Burma.
Johnston, G., asst., Akyab milling co., ld., Akyab,
Johnston, G., asst., Anglo-American direct tea tradg. co., ld., Nahor-Rani divn., Thakurbari, Darrang, Assam. [& customs, Calicut.
Johnston, G. E., actg. asst. commsr. of salt, akbari
Johnston, G. H. B., dist. supdt. of police, Unao.
Johnston, G. R., firm of Grindlay, Groom & co., and actg. consul for Denmark, Bombay.
Johnston, H., actg. mangr., National bank of India, ld., Bombay.
Johnston, H., chf. engr., R. I. M., Bombay, on lve.
Johnston, H. J., exe. engr., Upper Chenab canal survey divn., Lyallpur. [Lancs., Sialkot.
Johnston, H. McA., maj., squad. comdr., 15th
Johnston, H. W., maj., 67th P. I., stn. staff offr., Saugor, C. P.
Johnston, J., engr., Burma oil co., ld., Rangoon.
Johnston, J., I.C.S., jt.-magte. & depy. collr., Dacca.
Johnston, J. C. R., firm of Grindlay & co.; *res.*, Bengal club, 1, Park street.
Johnston, J. D., asst. acct., National bank of India, ld., Bombay.
Johnston, J. E., inspr. of steam boilers & prime movers, 309, Bow Bazar st.
Johnston, J. L., I.C.S., asst. sess. judge, Lucknow.
Johnston, J. O., mangr., cedars tea estate, Sonada, Darjeeling.
Johnston, J. Wilson, I.C.S., dist. judge, Bannu and Dera Ismail Khan.
Johnston, P. D. C., lt., N. Staff. regt., Dagshai.
Johnston, P. W., asst., Kinmond & co., 5, Garstin's place.
Johnston, R., lt., adjt., 4th Lancers, Allahabad.
Johnston, R. H., lt., Linc. regt., Secunderabad.
Johnston, R. H. A., asst. inspr., salt, abkari and customs, Kanuparti cir., Nellore.
Johnston, R. J., p.-w. inspr., B.-B. & C. I. ry., Bassein, Bombay.
Johnston, S. H., revd., chapln., St. George's ch., Chudderghat, Deccan.
Johnston, T. K., I.C.S., jt.-magte., Aligarh.
Johnston, W., lt., D. C. offr., 78th Moplah rifs., St. Thomas' Mount, Madras.
Johnston, W. C., firm of Poppe, Delius & co.; *res.*, Bengal Club, 1, Park street. [Sealdah.
Johnston, W. H., traf. inspr., E. B. S. ry.,
Johnstone, A., f'man boiler-maker, loco. & carr. dept., N.-W. ry., Saharanpur.
Johnstone, A. A. J., lt.-col., comdt., 58th Vaughan's rifs., Rawal Pindi.
Johnstone, A. H., engr.-in-chge., Shikohabad-Furrakhabad ry. constrn., Shikohabad.
Johnstone, A. J., customs prev. offr., Bombay.
Johnstone, A. O., asst. dist. supdt. of police, Midnapur.
Johnstone, B. A., maj., 2nd-in-comd., 61st Pioneers, Belgaum, on lve.
Johnstone, D. C., divnl. judge, Rawal Pindi.
Johnstone, E., hd. mrs., Diocesan schl., Chunar.
Johnstone, E. G., asst., B.-B. trading corpn., ld., Rangoon.
Johnstone, E. M., octroi supdt., muncplty., Simla.
Johnstone, F. A. B., lt., D. C. offr., 101st Grenadiers, Quetta.
Johnstone, G., capt., marine supdt., B. I. S. N. co., ld., 16, Strand road. [Moulmein.
Johnstone, G. A. M., asst., Steel Bros. & co., ld.,
Johnstone, H. C., capt., 1st batn., Som. L. I., bgde.-maj., Bombay dist., Bombay.
Johnstone, I., rope-maker, Ghoosery rope wks., Ghoosery, Howrah. [Sylhet.
Johnstone, J., asst., Doloi tea co., ld., Adampore,
Johnstone, J., hony.-capt., asst.-surgn., I.S.M.D., offg., medl. store dept., Punjab comd., Mian Mir.
Johnstone, J., asst. engr., Burma oil co., ld., Rangoon.
Johnstone, J., Bhamo.
Johnstone, J. S., hony. exmr. of accts., office of acct.-genl., govt. of India, p. w. d.
Johnstone, J. W. D., F.R.G.S., inspr.-genl. of educn., Gwalior, on furlo.
Johnstone, R., asst., Nahortoli divn., Anglo-Amer. direct tea trading co., ld., Dikom, Lakhimpur, Assam. [George, Madras.
Johnstone, R., offg. condr., arsenal, Fort St.
Johnstone, T., tel. mr., govt. tel dept., Bombay.
Johnstone, W., depy. supdt., Bengal sectt. press, Writers' bldgs. [corpn.
Johnstone, W., dist. engr., No. 1 dist., Calcutta
Johnstone, W. C., Miss, cashier, Whiteaway, Laidlaw & Co., Rangoon.
Johnstone, W. C., mang. propr., Avenue tea estate, Kotagiri, Nilgiris.
Johnstone, W. H., acct., office of contlr., mily. accts., pay bch., Punjab comd., Rawal Pindi.
Johnstone, W. T. L., travlg. audit inspr., E. I. ry., Cawnpur. [stores, Mussoorie.
Johnstone, W. W., genl. mangr., Himalaya seed
Johnstone, —, mangr., Niton tea & cinchona estate, Kotagiri, Nilgiris.
Joll, D. M., supdt. of stables, Gwalior State, C. I.
Joll, H. H., lt., 75th batty., R. A., Ahmednagar.
Jollie, F., maj., squad. comdr., 28th L. cavy., Saugor.
Jolliffe, C. H. Hylton, lt., A.V.D., senr. vety. offr., stn. vety. hosptl., Jubbulpore.
Jolly, A. P., supvsr., p. w. d., Manipur.
Jolly, A. W., mangr., Cyanide plant, The Champion reefs gold mining co. of India, ld., Mysore.

What is Lalimli?
Digitized by Google

Jolly, C. O., asst. supdt., govt. tel. dept., Rangoon,
Jolly, F. M. H., Lahore.
Jolly, G. A., lt., M.B., I.M.S., offg. medl. offr., 46th Punjabis, Sehore.
Jolly, H. J., sergt., 23rd mule cadre, supply and transpt. dept., Umballa.
Jolly, H. S., asst., Phelps & co., Lahore.
Jolly, J., Mrs., missnry., Amer. Presbyn. missn., Sangli, Kolhapur. [Kolhapur.
Jolly, J., missnry., Amer. Presbyn. missn., Sangli,
Jolly, J. W., asst., Hall & Anderson, 31, Chowringhee road.
Jolly, R. W., asst., G. E. hotel co., ld., 1 to 3, Old Court House street.
Jolly, W. R., sergt.-maj., soldier mech., foundry & shell facty., Cossipore.
Jolly, W. T. H., dist. engr., p. w. d., Monghyr.
Jolly, A., revd. fr., S.J., profsr., St. Joseph's coll., Trichinopoly.
Joly de Lotbiniere, A. C. deL., maj., R.E., supdg. engr., p. w. d., Mysore State, Bangalore.
Jonah, C. H., clk., office of the dir.-genl., mily. wks., Simla.
Jonah, G. R., clk., office of contlr., mily. accts., pay bch., Punjab comd., Rawal Pindi. [row.
Jonah, J., asst., E. D. Sasscon & co., 2 & 3, Clive
Jones, A., asst., G. E. hotel co., 1 to 3, Old Court House street. [Horse, Bolarum.
Jones, A. A., maj., 2nd-in-comd., 20th Deccan
Jones, A. A. D., Amraoti, Hyderabad.
Jones, A. A. W., asst., Doom-Dooma tea co., ld., Doom-Dooma, Lakhimpur, on lve.
Jones, A. C., customs prev. offr. [Assam.
Jones, A. D., engr., Rajmai tea co., ld., Sibsagar,
Jones, A. E., dr., L.D.S., dental surgn.; *res.*, "Connemara," Simla.
Jones, A. E., excise inspr., Rangoon.
Jones, A. E., tempy. engr., p. w. d., 3rd divn., Jhelum canal, Hodda, Shahpur. [Junc.
Jones, A. E., p.-w. inspr., B. & N.-W. ry., Aurihar
Jones, A. G., asst. engr., irrgn. bch., p. w. d., Warangal, Hyderabad, Deccan.
Jones, A. H. M., Jherria, Manbhum.
Jones, A. H. Warde, I.C.S., depy. magte. & depy. collr., Hazaribagh. [Ballygunge.
Jones, A. I., asst., Calcutta stable co., 9, Store rd.,
Jones, A. J., revd., A.K.C., chapln., St. Thomas' ch., Madras, on lve.
Jones, A. M., asst., Dunnett & co., Bombay.
Jones, A. N. G., lt., squad. offr., 36th Jacob's Horse, Quetta. [William.
Jones, A. R., offg. store sergt., arsenal, Fort
Jones, A. R., mangr., Poothoopara coffee este., Nellampatty, Madras.
Jones, A.S., offg. stn.-mr., E. I. ry., Mokameh.
Jones, A. S. J. Warren, actg. chf. audtr. & acct., B.-B. & C. I. ry., Bombay. [Pindi.
Jones, A. W., civil mech., ordnce. dept., Rawal
Jones, A. W. Warde, asst. supdt., Chittagong Hill Tracts, Rangamati.
Jones, B. E., mangr., Singlo tea co., ld., Muttrapore. Suffry, Assam.
Jones, B. F., mangr., Forbes, Forbes, Campbell & co., Karachi. [telic co., 7, Mangoe lane.
Jones, B. Gordon, mang. propr., Calcutta Phila-
Jones, B. H., lt., on genl. duty, R. I. M., Bombay.
Jones, B. H., asst., Bo.-Bur. trading corpn., ld., Taungdwingyee, Burma.
Jones, C., Miss, missnry., Bapt. zen. missn., Agra.
Jones, C., asst., Foucar & co., ld., Rangoon.
Jones, Cadman, Miss, missnry., C. M. S. zen. missn., Meerut.
Jones, Cattell, Mrs., house mother, St. Andrew's Colonial homes, Kalimpong.
Jones, C. B., Miss, hd. mrs., Madras schl. of music, Madras.
Jones, C. H., mangr., Smith, Stanistreet & co., Howrah.
Jones, C. H., asst., G. E. hotel co., ld., 1, 2 & 3, Old Court House st.
Jones, C. J. I., engr., R. I. M., Bombay, on lve.
Jones, C. Percy, mangr., Sanday, Patrick & co., Karachi.
Jones, C. Rees, asst., Rampore and Abong tea estate, Doloo, Cachar.
Jones, C. V. Heron, asst., Howe & Trunkett, 29, Pollock st.
Jones, C. W. B., night asst., loco. dept., E. B. S. ry., Saidpur. [Secunderabad, Deccan.
Jones, C. W. Lloyd, asst. engr., N. G. S. ry.,
Jones, D., hd. acct., office of supdt., tel. stores, Alipur; *res.*, 57, Ballygunge Circular rd.
Jones, D., revd., missnry., Bapt. missn., on furlo.
Jones, D., traf. inspr., B. & N.-W. ry., Gorakhpur.
Jones, D. E., revd., missnry., Welsh presbyn. missn., Aijal, N. Lushai.
Jones, E., & Co., govt. undertakers, &c., 7, Clare road, Byculla, Bombay.
Jones, E., & Co., genl. merchts., &c., 76, Merchant st., Rangoon. [Quetta.
Jones, Edwin, condr., asst. ovsr., ordnce. dept.,
Jones, Erasmus, printer, 5 & 6, British Indian st.
Jones, E. A., hd. clk., collr.'s office, Ghazipur.
Jones, E. A., asst., Ahmuty & co., 6, Church lane.
Jones, E. H., asst. supdt. of police, Tirukoilur, S. Arcot. [Khandesh.
Jones, E. J., revd., missnry., C. M. S., Manmad,
Jones, E. L., mangr., Dam-Dim divn., Con. tea and lands co., ld., Dam-Dim, *vid* Jalpaiguri.
Jones, E. P., supdt., acct.-genl.'s office, Bengal.
Jones, E. R. C., propr., Cambrian press (London).
Jones, E. V., lt., adjt., 18th infy., Benares.
Jones, E. W. Warde, probnr. asst. opium agt., Salone, Rai Bareli.
Jones, F., millwright f'man, R.-M. ry., Ajmere.
Jones, F. A. Leslie, M.A., prinpl., Aitchison coll., Lahore.
Jones, F. H., 1st engr., Cable Str. *Patrick Stewart*, Indo-Euro. tel. dept., Karachi.
Jones, F. L. Lloyd, capt., D. C. offr., 113th infy., Bombay, on lve.
Jones, F. M., asst. engr., Bassein-Henzada-Letpadan ry., Henzada. [Nahan.
Jones, F. R., supdg. engr., p. w. d., Sirmoor State,
Jones, F. R., stn.-mr., E. I. ry., Asansol.
Jones, F. S., sub-condr., clk., depy. adjt.-genl.'s office, Naini Tal. [hosptl., Nassirabad.
Jones, F. W. C., maj., M.B., R.A.M.C., comd., stn.
Jones, Gavin, & Son, civil & mechl. engrs., Cawnpur.
Jones, G. E., Kanchrapara. [core.
Jones, G. S., asst., Andrew & co., Alleppy, Travan-
Jones, Geo. T., asst.-surgn., I.S.M.D., stn. hosptl., Cawnpur. [Lucknow.
Jones, G. T., sergt.-maj., chf. instr., gymnastics,
Jones, H., livery & hack stable-kpr., shoeing forge & crushed food dept., Darjeeling.
Jones, H., solctr., firm of Gregory and Jones *res.*, 4, Outram st.
Jones, H. A., asst. opium agent, Ballia, Ghazipur.
Jones, H. C., exe. engr., p. w. d., Chindwin divn., Monywa, Burma.
Jones, H. E., mangr., J. Teil & co.'s tannery, 15, Watgunge street, Kidderpore.
Jones, H. E., agt., Abbott Bros., Jhansi.
Jones, H. H., capt., I.A., asst., supply & transpt. corps, Jubbulpur.
Jones, H. J., maj., D.S.O., 2nd-in-comd., 14th Ferozepur Sikhs, Multan, on lve.
Jones, H. L., hd. clk., commsr.'s office, Lahore.
Jones, H. P., asst. engr., B.-B. & C. I. ry., Bulsar, Bombay.
Jones, H. R., asst. inspr., local fund accts., office of the acct.-genl., Burma, Rangoon.
Jones, H. S., resdt. engr., R.-M. ry., Ajmere.
Jones, H. W., supdt., Strand bank and wharves, port commrs., Rangoon. [Mhow.
Jones, I. D., lt., I.M.S., medl. offr., 108th infy.,
Jones, J., Miss, asst. tchr., Empress Victoria Buddhist boys' schl., Rangoon.
Jones, J., f'man carpenter, P. & O. S. N. co.'s dockyard, Mazagon, Bombay.
Jones, J., acct., office of depy. inspr.-genl., civil police, Rangoon. [Bengal.
Jones, J., asst., office of dir. of public instrn.,
Jones, J., revd., Welsh Calvinistic Meth. missn., Wahiajor, Assam.
Jones, J. A., f'man, smith shop, loco. & carr. dept., S. I. ry., Negapatam.
Jones, J. A., asst. engr., B.-B. & C. I. ry., Broach Bombay.

See page 1578.

Digitized by Google

Jones, J. A., firm of Arnold Cheney & co., Alleppy, Travancore. [gun carr. facty., Madras.
Jones, J. C., f'man, turners and erectors' dept.,
Jones, J. C., asst., office of p. w. ry., irrgn. & marine depts., Writers' buildings.
Jones, J. D., & Co., patentees and manfctrs. of mica compositions, Dobson's road, Howrah.
Jones, J. E., ct. inspr., Mainpuri.
Jones, J. H., depy. exmr. & supdt., office of mily. accts., Bombay comd., Poona.
Jones, J. L. T., maj., M.B., I.M.S., depy. assay mr., H. M.'s assay office; *res.*, 1, Kyd street, U. S. club.
Jones, J. M., exe. engr., Pamban & Travancore branches, S. I. ry., Ramnad.
Jones, J. P., D.D., revd., secy., Amer. Madura missn., Pasumalai, Madura.
Jones, J. P., revd.,missnry., Welsh Presbyn. missn., Sylhet, Assam. [Byculla, Bombay.
Jones, J. T. P., warder, house of correction,
Jones, J. W., train exmr., E. I. ry., Howrah; *res.*, 14, Old Barracks, Howrah.
Jones, J. W., P.H.C., asst., Smith, Stanistreet & co.; *res.*, 25, Chowringhee road.
Jones, L., dr., Bilaspur.
Jones, L., jailor, Prome, L. Burma.
Jones, L., Mrs., matron, native lunatic asylum, 247, Lower Circular road. [lore.
Jones, L. A. M., lt., supply & transpt. offr., Banga-
Jones, L. H. Leslie, senr. secy. to the fincl. commsr., Punjab, Lahore.
Jones, L. H. Leslie, I.C.S., colonisation offr., Lyallpur, Jhang.
Jones, L. J., lt., adjt., 9th Bhopal infy., Lucknow.
Jones, —, Miss, zen. missnry., Wesleyan missn., Faizabad. [high schl., Simla.
Jones, —, Miss, asst. mrs., Auckland House girls'
Jones, —, Miss, hd. mrs., Shillong girls' schl., Shillong.
Jones, —, Mrs., missnry., Amer. Madura missn., Pasumalai, Madura.
Jones, M., hd. clk., office of the examr. of p. w. accts., Assam, Shillong. [ling.
Jones, —, Mrs., mangrss., H. Jones' hotel, Darjee-
Jones, —, Mrs., asst., Francis, Harrison, Hathaway & co., 13, Govt. place, east.
Jones, M. D. Goring, capt., Dur. L. I., adjt., Nagpur volr. rifs., Nagpur, C. P. [Karachi.
Jones, M. E. Nigel, asst. supdt., govt. tel. dept.,
Jones, M. L., asst. Cyanide chemist, Ooregum gold mining co. of India, Kolar, Mysore.
Jones, N., tuner, Misquith & co., Bangalore, C. & M. stn.
Jones, O. R., commsr. of police, Madras, on furlo.
Jones, O. W., M.D., civil surgn., Basim, Berar.
Jones, O. W., customs prev. offr.; *res.*, 14, Emambaug 2nd lane.
Jones, P., propr., Lockwood hotel, Murree.
Jones, P., mang. propr., Benipore ind. con., Sakri, Tirhoot.
Jones, P. Irrland, revd., M.A., actg. secy., C. M. S. missn., Lahore, on furlo. [Lahore.
Jones, P. Ireland, Mrs., missnry., C. M. S. missn.,
Jones, P. B., 2nd-lt., W. York. regt., Mian Mir.
Jones, R., revd., B.A., missnry., Welsh Calvinistic Meth. missn., on furlo. [House st.
Jones, R., asst., Monteath & co., 21, Old Court
Jones, Ray, Ajmere.
Jones, R. Anketell, lt., 6th Drgn. Gds., Bangalore.
Jones, R. C., asst. mr., Diocesan high schl., Rangoon.
Jones, R. C. R., capt., L'pool regt., Rangoon.
Jones, R. F., revd., missnry., C. M. S., Narowal.
Jones, R. G., lt.-col., mily. secy. & offr. in chge., Amrith Mahal dept., Mysore state, Bangalore.
Jones, R. L., M.A., F.R.A.S., profsr. of physics, Presidency coll. and metlgl. reptr. to govt., Madras. [Baramasia, Chittagong.
Jones, R. L., mangr., Futtickcherrie tea co., ld.,
Jones, R. R., inspr. in chge. of police, office hd.-qrs., Pegu, Burma.
Jones, R. W., mech., carr. & wagon dept., E. I. ry., Lillooah; *res.*, 14, Watkin's lane, Howrah.
Jones, S., 2nd-lt., R. W. Fus., Agra.
Jones, S., Mrs., midwife, Bangalore.
Jones, S. C., asst., Ahlone saw mills, Rangoon.
Jones, S. Gavin, firm of The Empire Engrg. co. ld., Cawnpur.
Jones, S. T., acct., pay exmr.'s office, Bengal comd., Koila Ghat st.
Jones, S. W., lt., I.M.S., medl. offr., 80th Carnatic infy., Kamptee.
Jones, Thomas, builder and contr., Madras.
Jones, T., running shed f'man, loco. dept., E. I. ry., Jhajha. [Agra.
Jones, T. Cuthbertson, B.A., prinpl., Agra coll.,
Jones, T. E. S., f'man, *Civil and Mily. Gazette* press, Lahore.
Jones, T. G., asst. supdt., Brooking st. wharf, port commsrs., Rangoon. [ld., Cawnpur.
Jones, T. Gavin, firm of The Empire Engrg. co.,
Jones, T. J., revd., M.A., Ph.D., missnry., Welsh Calvinistic Meth. missn., Silchar, on furlo.
Jones, T. J. Stanhope, house-owner, Dinapur.
Jones, T. R., local fund ovsr., depy. commsr.'s office, Bassein, Burma.
Jones, T. W., tempy. ovsr., 1st divn., Bari Doab canal, Madhupur, Amritsar. [cara.
Jones, T. W. H., lt., adjt., 71st Coorg rif., Mer-
Jones, U. S. G., revd., missnry., Amer. Presbyn. missn., Ludhiana.
Jones, W., asst., Bowreah cotton mills co., ld., Bowreah. [munt's st.
Jones, W., mangr., Day, Wilson & co., 18, Wood-
Jones, W., asst., J. S. Galstaun & co., 46, Bentinck st. [pore.
Jones, W., jr. asst. supdt., P. C. Docks, Kidder-
Jones, W. A., asst., Harold & co., 3, Dalhousie sq.
Jones, W. A. F., 2nd-lt., 62nd baty., R. A., Kamptee, on lve.
Jones, W. D., L.R.C.P. & S., civil surgn., Kyaukse, Burma.
Jones, W. E., inspr. of town police, Rangoon.
Jones, W. E., regtr., muncplty., Rangoon.
Jones, W. F., p.-w. inspr., E. I. ry., Aligarh divn., Ghaziabad.
Jones, W. F., asst., Whiteaway, Laidlaw & co., 4 to 6, Chowringhee road.
Jones, W. H., mangr., Bhimtal tea estate, Kumaon.
Jones, W. J., mang. propr., Rampur ind. con., Ghazipore.
Jones, W. J., photglr., Rawal Pindi.
Jones, W. J., asst. opium agt., Arrah, Shahabad.
Jones, W. J., clk., genl. traf. mangr.'s office, E. I. ry., 105, Clive st. [Calcutta corpn.
Jones, W. M., supdt., *Sir* Stuart Hogg market,
Jones, W., Malcolm, H. B. M.'s actg. consul, Somaliland Protectorate, Zaila.
Jones, W. P., acct., Mason, Hill & Rogers, 19, Chowringhee rd.
Jones, W. R., inspr. of police, Colaba, Bombay.
Jones-Vaughan, H. T. C., 2nd-lt., Rif. bde., Aden.
Joorman, H. W. B., revd., missnry., Amer. Bapt. missn., Sandoway, Burma.
Joorman, —, Mrs., missnry., Amer. Bapt. missn., Sandoway, Burma. [accts., Bombay.
Joplin, A. H., asst., office of exmr. of marine
Jopling, L. M., I.C.S., jt.-magte., Shahjehanpur, U. P. [Bombay.
Joppen, J., revd. fr., S.J., tchr., St. Mary's coll.,
Jordan, A. S., firm of J. G. Bagram & co.; *res.*, 13, Kyd street. [37, Elliott rd.
Jordan, C., revd., missnry., Bapt. missnry. socy.,
Jordan, C., transhpt. inspr., E. B. S. ry., Siliguri.
Jordan, C. F., asst., Ahmuty & co.; *res.*, Middle rd., Barrackpur. [dharpur.
Jordan, E. H., p.-w. inspr., B. N. ry., Chakra-
Jordan, F. W., bailiff, presdy. s. c. ct., Madras.
Jordan, J. C., bar.-at-law, chf. ct., Burma, Rangoon.
Jordan, J. G., maj., M.B., I.M.S., civil surgn., Chittagong, on furlo.
Jordan, N., M.A., Moradabad. [Dacca.
Jordan, P. A., dist. traf. supdt., E. B. S. ry.,
Jordan, R. J., hd. mr., Breek's Memorial high schl., Nilgiris. [rumtollah street.
Jordan, S., mangr., C. Ardesher & co., 178, Dhur-
Jordan, S. D., asst. to electl. engr., govt. of Bengal, Writers' bldgs.

What is Lalimli?
Digitized by Google

Jordan, V. J., Rangoon.
Jordan, W. C., asst., Damuda coal co., ld., Sitarampur, Burdwan.
Jordon, C. H., wood fuel inspr., loco. dept., Burma rys., Yamethin. [divn., Bezwada, Kistna.
Jordon, E. T., ovsr., p. w. d., Kistna, Western
Jore, J. C., supdt., office of comptlr., post offices, Bengal; *res.*, 30, Metcalfe street.
Jore, N., conseiller a la cour d'appel, Pondicherry.
Joroba, —, Sister, C.S.C., lady supdt., St. Francis' orphge., Bettiah, Champaran. [Lahore.
Joscelyne, A. H., asst. loco. supdt., N.-W. ry.,
Jose, C. L., tempy. chf. clk., N.-W. ry., Lahore.
Jose, E. H., office supdt., Benares opium agency, Ghazipur.
Joseph, A., revd. fr., Moulmein.
Joseph, A., revd. fr., asst. chapln., St. Francis de Sales R. C. ch., Nagpur, C. P.
Joseph, A., libn., U. S. library, Bangalore.
Joseph, A. G., clk., engrg. dept., G. I. P. ry., Bombay.
Joseph,—, revd. fr., O.C., mily. chapln., Ferozepore.
Joseph,—, very revd. fr., O.C., Allahabad.
Joseph, A., & Co., type founders, &c., 24, *Harris' road, Madras.* [shahr.
Joseph, A., hd. mr., ch. missn. boys' schl., Bulandshahr.
Joseph, A., ticket-collr., p. w. d., Pegu, Burma.
Joseph, A. M., p.-w. inspr., B.-N. ry., Abhanpur.
Joseph, A. M., supvsr., muncplty., Chudderghat, Hyderabad, Deccan.
Joseph,—, bro., S.J., supdt., St. Joseph's coll. press, Trichinopoly. [Ootacamund.
Joseph, C., asst., Rungiah, Gownden & co., Rangoon.
Joseph, C. B., asst., Arratoon & co., Rangoon.
Joseph, C. H., asst., import and bonding dept., customs; *res.*, 18, Munshi Wooly Woola's lane.
Joseph, C. M., L.M.S., apothy., Chalakudi, Cochin State. [burn, Nilgiris.
Joseph, C. M., asst., Glenburn coffee estate, Glenburn
Joseph, D., sub-postmr., cant., Rangoon.
Joseph, D. N., forest range offr., Nowrangapur, Jeypore range, Vizagapatam.
Joseph, E. A. A., I.C.S., under-secy., reve. & fincl. dept., Punjab govt., Lahore.
Joseph, E. H., asst. f'man, Thacker, Spink & co.'s press; *res.*, 200, Bow Bazaar street.
Joseph, F. C., revd. fr., R. C. chapln., ch. of B. V. M. of Refuge, Madras.
Joseph, F. S., revd., profsr. of physiology, San Thome seminary and coll., Madras.
Joseph, G., revd., Madras.
Joseph, G., asst., Spencer & co., Bangalore.
Joseph, J., revd. fr., Moulmein, Burma.
Joseph, J., revd., coadjutor, Portuguese missn. in Bengal, 146, Bow Bazar st. [Badshahpur.
Joseph, J. A., sub-p.-w. inspr., O. & R. ry.,
Joseph, J. G., sub-asst. audtr., G. I. P. & I. M. rys., Bombay.
Joseph, J. I., & Son, drapers, &c., Mandalay.
Joseph, J. I., firm of J. I. Joseph & Son, Mandalay.
Joseph, J. S., asst., E. D. Sassoon & co., Bombay.
Joseph, J. T., acct., office of exmr., supply & transpt. accts., Madras.
Joseph, M., L.R.C.P.E., L.R.C.S.E., & L.E.P.S.G., apothy. in chge., Maternity hosptl., Trivandrum, Travancore.
Joseph, Mary, Sister, hd. mrss., Victoria caste girls' schl., S. Canara, Mangalore.
Joseph, M., traf. inspr., N. G. S. ry., Kazipet.
Joseph, M., & Co., civil and mily. tailors, Ludhiana.
Joseph, M. C., traf. canvasser, E. I. ry., Tundla.
Joseph, M. G., stn.-mr., E. I. ry., Agra.
Joseph, S., Miss, missnry., Bapt. zen. missn., Benares. [& agri., Nagpur, C. P.
Joseph, S., recd.-kpr., office of commsr. of settlmts.
Joseph, Sister, asst, St. Joseph's convent, Moulmein. [*Lindsay st.*
Joseph, Sons & Co., merchts., commsn. agts., &c., 18,
Joseph, S. A., supdt. of gowkhana, No. 3 dist., Cal. Corpn.; *res.*, 164, Lower Circular road.
Joseph, S. J., & Son, drapers, etc., Rangoon.
Joseph, S. M., jute mercht., Dacca. [sar.
Joseph, S. M., traf. inspr., B.-G.-J.-P. ry.,
Joseph, S. P., tel. mr., govt. tel. dept., Comilla, Tippera. [2 & 3, Clive row.
Joseph, S. S., signs the firm, E. D. Sassoon & co.,
Joseph, T., recd.-kpr., depy. commsr.'s office, Lucknow. [Rangoon.
Joseph, V. D., clk., Whiteaway, Laidlaw & co.,
Josephides, S., asst., Ralli Bros., 1 & 2, Church lane. [young ladies, Madras.
Josephine, revd. mother, St. Joseph's seminary for
Josephine, Sister, St. Joseph's convent, Moulmein.
Joshua, A. J., asst., Shrager Bros.; *res.*, 166, Lower Chitpore road.
Joshua, A. R., firm of Perman and Hynd, 23, Strand rd.; *res.*, 166, Lower Chitpore road.
Joshua, E., asst., Jewish girls' schl., Pollock st.
Josland, R. E., firm of Steuart & co., 8, Old Court House corner. [dept., Poona.
Joslen, F., maj., M.R.C.V.S., supdt., civil vety.
Joss, A. W., nursg. sister, Q.A.M.N.S.I., doing duty, stn. hosptl., Mhow, C. I. [wal, Gujrat.
Joss, F., Miss, missnry., ch. of Scot. missn., Shadi-
Joss, W., revd., missnry., L. M. S., Bangalore.
Josselyn, J., solctr., firm of King and Josselyn, Madras.
Jossen, H., revd. fr., S.J., profsr. of mathms., St. Xavier's college; *res.*, 10 & 11, Park street.
Jost, B., revd. fr., S.J., R. C. chapln., ch. of St. Anne, Deesa. [*Bombay.*
Jost & Co., electl. engrs. & contrs., Apollo st.,
Jost, C., firm of C. Jost & co., Apollo st., Bombay.
Jotham, E., 2nd-lt., N. Staff. regt., Dagshai.
Joubert, C. H., col., M.B., F.R.C.S., I.M.S., inspr.-genl. of civil hosptls., U. P. of Agra & Oudh, Lucknow. [Meerut.
Jougnet, H., asst., Bank of Upper India, ld.,
Jouin, P., subtitut de procureur-general, Pondicherry.
Jourdain, R. T., revd., M.A., missnry., Oxford missn., 42, Cornwallis st. [Lucknow.
Jourdier, M. J. A., 2nd-lt., E. Surr. regt.,
Journal of the Asiatic socy. of Bengal, published quarterly, 57, *Park street.*
Journal of the United Service Instn. of India, published quarterly, Simla.
Jowitt, H., asst. stn. mr., E. I. ry., Jubbulpur.
Jowitt, J. E., asst., Robinson, Morrison & co.; *res.*, 49, Park street.
Jowitt, L. M., mang. propr., Burdwar tea estates, Palasbari, Kamrup, Assam. [st.
Joy, E. E., asst., W. Newman & co.; *res.*, 10, Hare
Joy, F. D. H., M.A., guardian to H. H. the Raja of Dhar, C. P. [Lakimpur.
Joy, F. W., asst., Balijan tea co., ld., Hoogrijan,
Joy, H., medl. practnr., Tudor House, York rd., Rangoon. [east.
Joy, J. T., asst., H. Hobbs & co., 4, Esplanade,
Joyce, C. H., acct., B.-N. ry., Chakradharpur.
Joyce, C. R., statmt. compiler, judl. commsr.'s office, Lucknow.
Joyce, F. L. V., Lahore. [Garden Reach road.
Joyce, H. W., persnl. asst. to agt., B.-N. ry., 12,
Joyce, J. A., revd., missnry., London missnry. socy., Jiaganj, Murshidabad. [Travancore.
Joyce, J. C., tempy. supvsr., p. w. d., Trivandrum,
Joyce, L., acct., Comcl. Bank of India, ld., Karachi, [Jiaganj, Murshidabad.
Joyce,—, Mrs., M.D., missnry., L. M. S. missn.,
Joyce, U. N., sub-engr., p. w. d., Madras, on furlo.
Joyce, W. B., dist. survr., p. w. d., Ballia, U. P.
Joyce, W. H., depy. regtr., high ct., applte. side; *res.*, 37, Park street. [Punjab comd., Murree.
Joyner, H., sergt., clk., office of depy. adjt.-genl.,
Joynt, E. W., clk., office of govt. exmr. of ry. accts., 105, Clive st.
Juckes, A. L., Sylhet.
Juckes, W. W., mangr., Sephinjuri Bheel tea co., ld., Chandkhira, Sylhet. [Hopin.
Judah, A. J., p.-w. inspr., B. rys., Sagaing dist.,
Judah, J., signlr., govt. tel. dept., Karachi.
Judah, M., librn., La Martinière coll., Lucknow.
Judah, M., hat manfctr., 40, Radha Bazar.
Judah, S., asst., B. Meyer, 34, Dalhousie street, Rangoon.
Judaschke, H., revd., Ger. Evangl. Luthn. Gossner's missn., Koronjo P. O., Biru.

See page 1578.

Digitized by Google

Judd, C. R., state engr., Eastern states, Rajputana agency, Bharatpur.
Judd, G. W., hd. prev. offr., customs, Karachi.
Judd, H. E., asst. traf. supdt., Madras ry., Bangalore cantt.
Judd, O. E. C., sub-asst. supdt., No. 4 party, provcl. surveys, Behar, Recess qrs., Dinapur.
Judd, W. F., carr. builder, N.-W. ry., Lahore.
Judge, A. J., clk., dist. traf. supdt.'s office, E. I. ry., Howrah.
Judge, A. S., supdt., customs prev. serv., on lve.
Judge, C., asst., Heatly & Gresham, ld., 6, Waterloo st.
Judge, H. M., Surat.
Judge, H. P., junr. asst. audtr., audit office, A.-B. ry., Chittagong.
Judge, K. H., solctr., Secunderabad, Deccan.
Judge, W. G., Darjeeling.
Judson, A., revd., Kamrup.
Judson, E. W. A., mangr., Tamkohi ind. con., Tamkohi, Gorakhpur.
Juergens, H., revd. fr., S.J., tchr., St. Vincent's high schl. for boys, Poona.
Juery, J., revd. fr., missnry., R. C. missn., Bhamo, U. Burma.
Juilts, A. W., asst., Ahmuty & co., 6, Church lane.
Jukes, A., dr., M.R.C.S., L.R.C.P., medl. missnry., Kotgarh, Punjab.
Jukes, G. E., travlg. audit inspr., G. I. P. ry., Jhansi. [medabad.
Jukes, J. E. C., I.C.S., asst. magte. and collr., Ah-
Jukes, M. G., mangr., Imperial tea co., ld., Ringtong, Sonada, D.-H. ry. [Bombay.
Jukes, W. E., actg. inspr., salt reve., Castle Rock.
Julius, —, revd. fr., O.C., R. C. chapln., St. Alphonsus' church, Bareli.
Julius, S. de V. A., capt., stn. staff offr., Delhi.
Julius, —, very revd. fr., O.C., vicar-genl., arch diocese of Agra, Bareilly. [Burma.
Jumentier, F., revd. fr., R. C. missnry., Sinloo,
Jung, B., revd. fr., R. C. missnry., Shillong.
Jung, F., sub-mangr., Deutsche Asiatische Bank; *res.*, 15, Chowringhee road, Grand Hotel.
Jurgens, H., revd. fr., S.J., chapln., St. Francis Xavier's ch., Poona. [Jaipur.
Just, B., revd. fr., O.M.C., asst., R. C. seminary,
Just, H. A., jailor, centl. jail, Ahmedabad.
Justice, A., asst., jute mill dept., Bird & co.
Justice, C. Le G., lt.-col., comdt., 48th Pioneers, Bareilly.
Justice, C. W., capt., A.S.C., asst. store-kpr., supply & transpt., Bengal comd., Balooghat.
Justice, —, Miss, asst. missnry., ch. of Eng. zen. missn., Jubbulpore.
Justice, W. A., lt., M.B., I.M.S., medl. offr., 63rd Palamcottah L. I., Aurungabad.
Justin, revd. fr., O.C., chapln., ch. of the Assumption, Churi, Champaran.
Jute fabrics shippers' assocn., 2, *Clive st.*

KABIS, J., revd., missnry., Leipzig Evangl. Luthn. missn., Chingleput, Madras.
Kachchap, P. P., revd., chapln., Khachabari, Chota Nagpur.
Kade, Hans, mangr., W. H. Nebel & co., Bombay.
Kaesen, W., revd. fr., S.J., tchr., schl. dept., St. Xavier's coll., Bombay.
Kahn & Kahn, merchts., 10, *Medows st., Bombay, and* 30, *Clive st.* [bad.
Kalandar, J., revd., missnry., C. M. S., Allaha-
Kalberer, A. R., exmr., p. w. accts., U. P. of Agra and Oudh, Allahabad.
Kalberer, L. L., Fort St. George.
Kaley, S. F., workshop supdt., the Indraprastha tradg. co., ld., Delhi.
Kalkhoven, F. W., condr. in chge., stn. supplying depôt, Hyderabad, Sind. [Pindi.
Kallonas, E. J., propr., Stewart bakery, Rawal
Kallonas, M., clk., office of contlr. of mily. accts., pay bch., Punjab comd., Rawal Pindi.
Kalogeros, P. A., Ralli Bros.' agency, Narainganj, Dacca. [Dacca, on lve.
Kalogeros, P. E., Ralli Bros.' agency, Narainganj,
Kamcke, W. V. R., hony. chapln., Christ church, Burdwan.
Kamen, A., asst. harbour mr., port commsrs., Rangoon.
Kamen, H. A., supdt., office of dir. of public instrn., Rangoon. [goon.
Kamen, J., asst., Watson, Allen & Roberts, Ran-
Kamsika, R. G. W., chf. clk., A.-B. ry., Pahartali.
Kane, A. E., customs prev. offr., Bombay.
Kane, A. H., capt., R. A., adjt. & instr. in gunnery, Karachi.
Kane, J. F. A., lt., Devon. regt., Shahjehanpur.
Kanthack, F. A., persnl. asst. to the chf. engr., p. w. d., irrgn. bch., Lahore.
Kapp, F., & Co., photographers, &c., 3, *Humayoon place.* [Peshawar.
Kappey, M. A. B., capt., D. C. comdr., 66th P. I.,
Kaps, H., propr., musical depôt, Quetta & Karachi.
Karachi steam lighterage co., ld., Karachi.
Karakoose, H., offg. shed f'man, goods dept., E. I. ry., Howrah.
Karney, M., Miss, actg. hd. mrs., govt. Hobart schl., Royapettah, Madras. [Madras.
Karney, W., secy., Madras mily. asst.-surgns.' fund,
Karpeles, Jules, firm of Jules Karpeles & co., 27, Pollock st. [*st.*
Karpeles, Jules, & Co., commsn. agents, 27, *Pollock*
Karper, E. M., Mergui.
Karrs, C., mangr., Emmanagur oil mill, Fyzabad.
Karslake, H., lt., D.S.O., T. batty., R. A., Umballa.
Kashmiri bank ld., Fyzabad, Allahabad, Agra, Bombay, Cawnpur, Calcutta, Ferozepur, Meerut, Lucknow, Delhi and Lahore.
Kasoromalis, C., gunner, R. I. M. Str. *Investigator*, Bombay.
Kasten, F., revd., missnry., Germ. Evangl. Luthn. Gossner's missn., Gumla, Ranchi, on furlo.
Katelee, J. D., mang. propr., Western India tradg. co., 91, Medows street, Bombay.
Kathgu, B. N., mrs., proprss., Indo-Euro. tradg. co., Rawal Pindi.
Kathgu, R. N., mech. & genl. f'man, Indo-Euro. tradg. co., Rawal Pindi.
Katsch, M. E., nursing sister, Q.A.M.N.S., No. 1 sec. hosptl., Meerut. [mein.
Kauffield, C., mangr., Kruger & co., ld., Moul-
Kaul, M. L., asst., Richard Lawrence & co., Lahore. [Trichinopoly.
Kauntze, B. C., capt., adjt., 86th Carnatic infy.,
Kauntze, C. R., capt., D. C. comdr., 65th Carnatic L. I., Secunderabad.
Kavadias, G., Ralli Bros.' agency, Bhownugger.
Kavanagh, C., police sergt., Agra.
Kavanagh, C. T. McM., lt.-col., D.S.O., comdt., 10th Hussars, Mhow.
Kavanagh, H., dist. supdt. of police, U. P., on lve.
Kavanagh, R. M., ex. depy. consvr. of forests, Mandalay.
Kavanagh, V. H., lt., R. Ir. Fus., Rawal Pindi.
Kay, D., sergt., Steward, Lawrence Meml. asylum, Murree. [I. ry., Negapatam.
Kay, G., f'man, foundry, loco. and carr. dept., S.
Kay, G. H., asst., F. & C. Osler, 12, Old Court House street. [Nowshera.
Kay, H. C., lt., squad. offr., qr.-mr., 8th Cavy.,
Kay, J. J., workshop chargeman, A.-B. ry., Pahartali.
Kay, K., asst., Binny & co., Madras.
Kay, M. O. P., Akyab, Burma.
Kay, R., customs prev. offr.; *res.*, 8, Market street.
Kay, R., asst., India-rubber, gutta-percha & tel. wks. co., ld., 1-1, Fairlie place.
Kay, W. H., capt., R. A., on lve.
Kay, W. J., condr., offg. ovsr., arsenal, Fort William.
Kaye, C., capt., D. C. comdr., 21st P. I., Jullunder.
Kaye, E., dist. supdt. of police, Etah.
Kaye, F. W., sub-condr., clk., office of dir.-genl. of ordnce., Simla. [of India.
Kaye, G. R., vice-prinpl., on depn. to the govt.
Kaye, J. L., maj., I.A., poltl. agt., on lve.
Kaye, L. M., persnl. asst. to inspr.-genl. of police, Allahabad.
Kaye, R. J., signlr., govt. tel. dept., Sind & Baluchistan divn., Karachi. [Kirkee.
Kaye, W. J. P., maj., D. C. comdr., 87th P. I.,
Kays, W. S., lt.-col., K. R. Rif. corps, Sialkot.

What is Lalimli?
Digitized by Google

Kayton, E., asst., A. S. Mackertich & co., 7-1, Wellesley place.
Kazakos, D. P., asst., Ralli Bros., 1 & 2, Church lane.
Kazakos, G. A. D., revd., Archimandrite, Greek ch. of the Transfiguration of Mount Tabor, 8, Amratollah street. [Lucknow.
Kealey, P. H., lt., R.E., garsn. engr., mily. wks.,
Kealy, E. H., I.C.S., 1st asst. to the agt. to the govr. genl. in C. I., Indore.
Kean, T., asst. mangr., The Brewery, Jubbulpore.
Keane, E. J., hony.-capt., depy. comsy., store-kpr., genl's stores, Bombay.
Keane, M., I.C.S., asst. settmt. offr., Jalaun.
Kearley and Tonge, ld., tea merchts., 2, *Mangoe lane.* [bureau, Karachi.
Kearns, A. C., inspr., in chge., crimnl. identifn.
Kearns, A. S., I.C.S., asst. commsr., Negapatam.
Kearsey, A. H. C., capt., D.S.O., York & Lanc. regt., instr.. signlg. class, Poona.
Keary, H. D'W., lt.-col., D.S.O., comdt., 91st Punjabis, Rangoon.
Keary, J., asst., Oakes & co., ld., Madras.
Keatch, P. E. F., civilian mech., arsenal, Ferozepore. [Rangoon, on lve.
Keate, C. R., maj., 2nd-in-comd., 91st Punjabis,
Keate, R. D. M., lt., 6th baty., R. A., St. Thomas' Mount. [Punjabis, Rawal Pindi.
Keates, H. C., lt., M.B., I.M.S., medl. offr., 31st
Keates, W., maj., Suffolk regt., Bellary.
Keates, W. E., lt., W. Rid. regt., Dum-Dum.
Keating, R. C., acct., office of exmr., p. w. d. accts., Bombay.
Keatinge, B., mangr. and agt., The "Ackman Dixon" mica syndicate, Kadarma, Hazaribagh.
Keatinge, D. E., chf. store-kpr., E. B. S. ry., Sealdah. [Bombay.
Keatinge, G. F., I.C.S., under-secy. to govt.,
Keatinge, R. C., traf. store-kpr., Agra-Delhi chord ry., Agra. [now.
Keatinge, S. A. J., store-kpr., O. & R. ry., Luck-
Keatings, G. A., secy. & supdg. engr., muncplty., Mussoorie. [schl., Lahore.
Keay, A. R., Miss, prinpl., Dufferin Christian girls'
Keay, J. Seymour, agent, secy. & treasr., Hyderabad Deccan spg. and wvg. co., ld., Hyderabad, Deccan.
Keays, E. H., bar at-law, high court.
Keays, R. W. C., capt., D. C. offr., 88th Carnatic infy., Madras. [Secunderabad.
Keble, I. A., capt., squadn. offr., 26th L. Cavy.,
Keddle, T., civil surgn., Tharrawaddy, Burma.
Kec, G., L.R.C.P. & S. (Edin.), medl. missnry., United Free ch. of Scot., Kalna, Burdwan.
Kec, R., asst., Birkmyre Bros., 6, Clive row.
Kee, W. Johnstone, sub-condr., S. & T. corps, Meerut.
Keefe, G., mangr., Bharatkhand cotton mills co., ld., Ahmedabad.
Keefe, J. W., cardg. mr., Bharatkhand cotton mills co., ld., Ahmedabad.
Keeffe, S. O., inspr. of police, Chowpate, Bombay.
Keegan, B. A., hd. clk., spcl. bch., office of inspr.-genl. of police, United Provinces, Allahabad.
Keel, L. R., asst., Knight, Weymouth & co., Bombay.
Keel, V., mangr., Hegerle Sulzor & co., Bombay.
Keelan, D. H., asst. traf. supdt., O. & R. ry., Lucknow.
Keelan, H. F., asst. stn.-mr., O. & R. ry., Fyzabad.
Keelan, H. P., capt., D. C. comdr., adjt., 107th Pioneers, Kirkee, on lve.
Keelan, P. S., mangr., Katras Jherria coal co., ld., Churunpur, *vid* Asansol, Burdwan.
Keelan, R., Amritsar. [Mian Mi,r
Keelan, R. S., asst.-surgn., I.S.M.D., stn. hosptl.
Keeling, E. W. P., revd., B.A., chapln., Christ ch., Bankipur, Patna. [Madras.
Keeling, H. T., actg. prinpl., coll. of engrg.,
Keeling, P., sergt., Lawrence mily. asylum, boys' schl., Sanawar, Kasauli. [Chindwin.
Keely, T. H., sub-asst. supdt. of tels., Monywa, L.
Keen, E. J., asst., Trevillion & Clark, Lucknow.
Keen, F. S., capt., D. C. offr., 45th Rattray's Sikhs, Sialkot. [Darjeeling.
Keen, —, Miss, asst., Whiteaway, Laidlaw & co.,
Keen, P. H., lt., D. C. offr., 56th infy., Kohat.
Keen, W. J., capt., I.A., asst. commsr., N.-W. F. province, on lve.
Keene, A., lt.-col., D.S.O., comdg., R. A., Quetta.
Keene, C. J., C.I.E., offg. traf. supdt., N.-W. ry., Lahore.
Keene, C. W., capt., adjt., 27th P. I., Ferozepore.
Keene, G. N. S., lt., offg. comdt., mily. police, Southn. Shan States, Taunggye.
Keene, H. G. H., C.I.E., depy. comptr.-genl.; *res.*, 17, Chowringhee.
Keene, P. E., A.M.I.C.E, depy. chf. engr., G. I. P. ry., Bombay. [Pindi.
Keene, R. T., spcl. exe. engr., N.-W. ry., Rawal
Keer, R. A., Simla. [ry., Gorakhpur.
Keer, W. H., travlg. inspr. of accts., B. & N.-W.
Kees, J. H., hemp drug inspr., Ahmednagar.
Kees & Co., genl. merchts. and commsn. agents, 11, *Medows street, Bombay.*
Keess, J. E., asst. to sany. commsr., Bombay.
Keess, R. G., clk., acct.-genl.'s office, sectt. bldgs., Bombay.
Keess, W., M.A. (Camb.), M.R.A.C., prinpl., Madras coll. of agriculture, Saidapet.
Kefford, W. E., asst., Titaghur paper mills co., ld., Titaghur.
Kehl, F., asst., signs per pro., Schröder, Smidt & co.; *res.*, 5, Camac street.
Kehr, P., mangr., The Indian ærating gas factories, 42, Garden Reach road.
Keiffer, P. J., revd. fr., R. C. missnry., Bandhura, Hoshnabad, P. O. [socy., Madras.
Keighley, B., M.A., secy., Indian sec., theosophical
Keighley, H. D. S., lt., asst. comdt., mily. police, Myitkyina batn., Nahpaw, Burma.
Keighley, V. A. S., lt., 18th Tiwana Lanc., adjt., G.-G.'s body-guard, Ballygunge.
Keighley, W., finishing mr., New Egerton woollen mills co., ld., Dhariwal, Gurdaspur.
Keightley, A. P., engr., Worthington pumping engine co., Bombay.
Keiller, D., asst., Impl. bactrgl. labtry., Muktesar, Naini Tal. [Quetta.
Keily, F. P. C., capt., D. C. offr., 101st Grndrs.,
Keiley, H. G., dist. loco. supdt., G. I. P. & I. M. rys., Lonabla.
Keir, J. L., col., asst. adjt.-genl., Peshawar.
Keir, P. W., mangr., Travancore plantn. co., ld., Shencottah, Travancore.
Keith, A. W., tutor to the ward, Tikari Raj, Gaya.
Keith, C. N., survr. & asst. mine agt., The Mysore gold mining co., ld., Kolar, Mysore.
Keith, G. S., mangr., Collingwood & co., Madras.
Keith, G. T. E., 2nd-lt., R. Lanc. regt., Fort William, on lve.
Keith, H. J., M.A., B.D., secy., National Bible Study, Y. M. C. A., 86, College st.
Keith, P., mangr., Coliekoosie tea este., Nelli, Nowgong, Assam. [Burma, Rangoon.
Keith, R. C. S., B.A., I.C.S., regtr., chf. ct., Lower
Keith, S., Nyaunglebin, Pegu.
Keith, W. C., asst., Mackinnon, Mackenzie & co., Bombay.
Keith, W. J., M.A., I.C.S., secy. to the fincl. commsr., Burma, Rangoon. [Burma.
Kekobad, F. S., signlr., govt. tel. dept., Bassein,
Kell, M., asst. mr., E. I. ry., high schl., Mussoorie.
Kelland, W., asst., store-kpr., port commsrs.' workshop, Howrah; *res.*, 14, King's rd., Howrah.
Kellapin, E., membre suppleant, service de la police, Mahé.
Kellett, F. W., revd., M.A., Wesleyan missn. Christian coll., Madras. [schl.
Kellett, —, Miss, asst. mrs., La Martinière girls'
Kellett, S., inspr., customs prev. service; *res.*, Kidderpore salt golas.
Kelly, A. W., asst., Finlay, Fleming & co., Rangoon. [Delhi.
Kelley, J. D., clk., dist. engr.'s office, E. I. ry.,
Kelley, T. O. A., stn.-mr., E. I. ry., Jhajha.
Kelley, W. R., mangr., Dessai and Parbuttia tea co., ld., Moriani, Sibsagar, Assam.
Kelly, W. S., revd., M.A., missnry., Cambridge missn., Delhi. [Gonda.
Kellie, E., dist. traff. supdt., B. & N.-W. ry.,

See page 1578.

Digitized by Google

Kellie, G. J., lt.-col., I.M.S., prinpl. medl. offr., Derajat dist., Dera Ismail Khan. [Simla.
Kellie, J. A., agt. & chf.-engr., Kalka-Simla ry.,
Kellie, J. H., asst., Union jute co., ld., Sealdah.
Kellner, G. F., & Co., wine merchts., agents and proprs. of refreshment rooms on the E. I., D.-U.-Kalka & B.-N. rys., 32, Chowringhee road, and Simla.
Kellner, P. T. R., exmr. of accts., O. & R. ry., Lucknow. [dist., Kohat.
Kelly, A. J., lt.-col., R.E., comdg. R. E., Kohat
Kelly, A. M., hd. clk., marine transpt. dept., Mandalay. [U. Chindwin, Burma.
Kelly, B. P., ex. asst. consvr. of forests, Mansi,
Kelly, C., Miss, hd. mrs., B. & N.-W. ry. schl., Gorakhpur. [ry., Sukkur.
Kelly, C., f'man smith, loco. & carr. dept., N.-W.
Kelly, C. C., asst.-surgn., I.S.M.D., in chge., No. 28 co., A. B. corps, Deesa.
Kelley, C. E., asst. stn.-mr., N.-W. ry., Kotri.
Kelly, C. Horne, hd. clk., dist. loco. office, Burma rys., Yamethin. [Madras.
Kelley, C. J., book-kpr., admnstr.-genl.'s office,
Kelly, C. N., offg. asst. traf. mangr., E. I. ry., Allahabad.
Kelly, C. R., capt., R. A., Somaliland.
Kelly, D. J., p.-w. inspr., A.-B. ry., Badarpur.
Kelly, E. C., asst., Hantapara tea co., ld., Madarihat, Jalpaiguri.
Kelly, E. Lumley, agt., Allen Bros. & co., Bilaspur, C. P. [now.
Kelly, E. S., sr. nursing sister, Q.A.M.N.S., Luck-
Kelly, E. W., revd., missnry., Amer. Bapt. missn., on lve. [Quetta.
Kelly, F. H., col., asst. adjt.-genl., Quetta dist.,
Kelly, F. W., mech., loco. & carr. dept., O. & R. ry., Lucknow. [Mall, Lahore.
Kelley, G., court hair-dresser & perfumer, Upper
Kelly, G., customs prev. offr., Bombay.
Kelly, G. H. F., capt., D. C. comdr., 23rd Sikh Pioneers, Jhelum.
Kelly, G. H. Hume, lt., N. Staff regt., Dagshai.
Kelly, G. H. M., hd. asst. and cashier, British Burma press, Rangoon.
Kelly, H., Delhi. [Sabarmati.
Kelly, H., loco. f'man., B.-B. & C. I. & R.-M. rys.,
Kelly, H. B., lt., M.B., R.A.M.C., comdg., stn. hosptl., Malapuram. [Somaliland.
Kelly, H. N., capt., D. C. offr., 33rd Punjabis,
Kelly, H. St. G. H. Harvey, lt., D. C. offr., 32nd S. Pioneers, Umballa.
Kelly, H. R., asst.-surgn., I.S.M.D., stn. hosptl., Bombay. [Ranipet.
Kelly, J., sub-engr., p. w. d., North Arcot divn.,
Kelly, J., shop mangr., loco. and carr. dept., N.W. ry., Karachi.
Kelly, J., B.A., asst. prinpl., Aitchison coll., Lahore. [Vellore.
Kelly, J., sub engr., p. w. d., North Arcot divn.,
Kelly, J. F., acct., office of the comdg. R. E., Mhow, C. I.
Kelly, J. F. M., capt., R.A.M.C., doing duty, stn. hosptl., Umballa.
Kelly, John H., postmr., Ranikhet. [Karachi.
Kelly, J. H C., asst. supdt., Indo-Euro. tel. dept.,
Kelly, J. L., L.M. & S., asst.-surgn., Trichinopoly.
Kelly, J. M., hd. gauger, Prince's dock, custom house, Bombay.
Kelly, J. M., offg. sub-condr., ordnce. dept., Quetta. [Palamau.
Kelly, L. St. J., mangr., Palamau coal co., ld.,
Kelly, M., lt., African cavy. guards, Nizam's army, Khyratabad, Hyderabad, on plague duty.
Kelly, N., supdt., port office, Rangoon, on lve.
Kelly, P., condr., ovsr., gun carr. facty., Bombay.
Kelly, P., condr., sub engr., mily. wks., Umballa.
Kelly, P. A., asst. supdt. of police, Nasik.
Kelly, P. F., sub asst. audtr., traf. audit sec., E. I. ry., 105, Clive st.
Kelly, P. J. V., capt., 3rd Hussars, Sialkot.
Kelly, R. O., customs prev. offr., Bombay.
Kelly, S., Miss, missnry., Amer. Bapt. Telegu missn., Ongole, Nellore.
Kelly, S. M., B.A., hd. mr., Rai A. Narainswamy Mudeliar Bahadur's instn., Bangalore.
Kelly, T. B., capt., F.R.C.S.E., I.M.S., medl. offr., 17th infy., with Tibet missn.
Kelly, T. O. A., stn.-mr., E. I. ry., Jhajha.
Kelly, V. G., treasy. clk., depy. commsr.'s office, Sultanpur, Oudh.
Kelly, W., acct., office of the acct.-genl., p. w. d., govt. of India. [office, on lve.
Kelly, W. A. St. Leger, B.A., asst. comptlr., post
Kelly, W. D. C., lt., M.B., R.A.M.C., doing duty, stn. hosptl., Khanspur.
Kelly, W. G., asst. mr., boys' dept., La Martinière, 11, Loudon street.
Kelly, W. J., asst. stn.-mr., E. I. ry., Delhi.
Kelly, W. P. C., sub-condr., ordnce. dept., Northn. cir., on lve.
Kelly, W. M., ex. asst. supdt., Nos. 11 & 21 parties, topgl. survey of India, Bangalore.
Kelman, J., asst., Richardson & Cruddas, Bombay.
Kelsall, H. W., capt., R.E., 4th co., I. S. M. corps, Rangoon.
Kelsall, R., engr, Maharaja Suryya Kanta Acharyya Bahadur's estate, Maimansing.
Kelsall, R., lt., M.B., I.M S., offg. medl. offr., 62nd Punjabis, Fyzabad.
Kelso, A. P., revd., M.A., Saharanpur.
Kelso, E., nursg. sister, Q.A.M.N.S., Secunderabad.
Kelso, H. A., offg. dist. supdt. of police, Sambalpur, C. P. [*res.*, 6, Camac st.
Kelso, J. S., asst., Manchester assurance co., ld.;
Kelway, Miss, missnry., ch. of Eng. zen. missn., mrs., Calcutta Normal school.
Kemball, A. G., capt., D. C. offr., 31st P. I., Rawal Pindi, on lve. [Drosh.
Kemball, A. H. G., maj., comdg., Chitral &
Kemball, C. A., maj., C.I.E., I.A., poltl. agt., on lve.
Kemball, H. L., asst. genl. supdt., Thagi and Dakaiti dept., Ajmere-Merwara.
Kemball, J. S., capt., D. C. offr., 29th P. I., Dera Ismail Khan. [Palamcottah.
Kember, G. M., Miss, ch. of England zen. missn.,
Kember, H. W., p.-w. inspr., E. I. ry., on lve.
Kember, T., revd., hony. chapln., Christ ch., Palamcottah. [facty., Dum-Dum.
Kemble, F. A., capt., R.A., offg. supdt., ammn.
Kemble, J. W., revd., missnry., S. P. G. missn., Sonai, Ahmednagar.
Kemble, P. B., lt., D. C. offr., 4th Rajput infy., Chakdara, on lve.
Kemlo, W., Travancore.
Kemmis, A. W. M., lt., asst. comdt., mily. police, Lashio, N. Shan states, Burma.
Kemp, A., asst., oil instln. dept., Bulloch Bros. & co., Chittagong.
Kemp & Co., merchts., chemists & druggists, 7, Elphinstone circle, Bombay.
Kemp, A. E., Miss, Ludhiana. [Madras.
Kemp, D. C., capt., resdt. medl. offr., genl. hosptl.,
Kemp, E. A. L., inspr. of police, Silchar, Cachar.
Kemp, E. C., mang. propr., *Bengal Times*, Dacca.
Kemp, E. F., asst.-surgn., I.S.M.D., R. I. M. Str. *Elphinstone*, Port Blair.
Kemp, F., inspr., G. P. O., 25, Dalhousie sq., West.
Kemp, F. E., dist. supdt. of police, Durbhunga.
Kemp, G. C., capt., R.E., garsn. engr., mily. wks., Bombay. [Mussoorie
Kemp, G. L., agent, Alliance Bank of Simla, ld.,
Kemp. H., revd., S.J., profsr., St. Xavier's coll., Bombay.
Kemp, J., asst., Macneill & co., 2, Clive Ghat st.; *res.*, "Seebpur House," Seebpur.
Kemp, J. A., bk.-sergt., M.W.S., Ahmednagar.
Kemp, J. W., asst. dist. supdt. of police, Aligarh.
Kemp, N. W., bar.-at-law, asst. commsr. for taking accts. & asst. taxing offr., high court, Bombay.
Kemp, T. W., C.I.E., comdr., senr. naval offr. in the Persian Gulf. [corps, on lve.
Kemp, W. J., sub-condr, supply and transpt.
Kemp, W. R., asst., George Gordon & Co., Rangoon.
Kempff, J. M., mangr., Honey Rock coffee estate, Yercaud, Salem. [Rawal Pindi.
Kemple, J. H., hony. lt., riding mr., 9th Lancers,
Kempson, E. C. R., lt., D. C. offr., 1st Brahmans, Fort William, on lve.
Kempster, J., C., A.C.P., prinpl., govt. training coll., Allahabad.

What is Lalimli?
Digitized by Google

Kempthorne, H. E., mangr., New Zealand insce. co., 25 & 26, Dalhousie square.
Kempton, H. K., firm of Bindloss & co., 2, Commercial Bldgs. [Darjeeling.
Kenay, J. M., mangr., Maharanee tea estate, Toong,
Kendall, C., sergt., asst. ovsr. & soldier mech., gun carr. facty., Bombay.
Kendall, C. H. B., I.C.S., asst. offg. under-secy. to the govt. of U. P. of Agra & Oudh, Allahabad.
Kendall, C. J. C., D.S.O., comdr., R. I. M. Str. *Dalhousie*, Aden.
Kendall, E. A., I.C.S., asst. commsr., U. P., on lve.
Kendall, G. S. P., 2nd-lt., offg., D. C. offr., 61st Pioneers, Belgaum.
Kendall, F. A., dist. loco. supdt., B.-N. ry., Nagpur.
Kendall, H. M., asst. P. & O. S. N. co., Bombay.
Kendall, H. S., mangr., Sangsua divn., Moabund tea co., ld., Sibsagar, Assam.
Kendall, J., maj., 2nd-in-comd., 77th Moplah rif., Bangalore, on lve.
Kendall, J. A., asst., Muir mills co., ld., Cawnpur.
Kendall, S. R. G., lt., offg. qr-mr., 87th Punjabis, Kirkee.
Kendall, W., asst. engr., Mysore gold mining co., ld., Kolar, Mysore. [on lve.
Kendall, W. J., condr., ordnce. dept., Southern cir.,
Kenderdine, J. R., chf. clk., traf. mangr.'s office, B. rys., Rangoon.
Kendrick, N., p.-w. inspr., G. I. P. ry., Kulhar.
Kendrick, S. J., asst. genl. mangr., Assam rys. & tradg. co., ld., Dibrugarh.
Keni, R. G., asst., Noel & Richards, Bombay.
Kenna, T. J., mang. propr., Fairfield coffee estate, Tuttupullam, Nilgiris.
Kennan, A. B., Mrs., missnry., Amer. Free Bapt. missn., Midnapore.
Kennan, A. L., revd., dr., missnry., in chge., Amer. Free Bapt. missn., Bhimpore stn., Midnapore.
Kennan, B. R., Mrs., missnry., Amer. Free Bapt. missn., Bhimpore, Midnapur.
Kennard, L. E., maj., 15th Hussars, Muttra.
Kennard, M. N., 2nd-lt., 6th Drgn. Gds., actg. a.-d.-c. to H. E. the govr. of Madras.
Kannard, W. A., lt., 13th Hussars, Secunderabad.
Kennaway, F. W., junr. secy. to fincl. commsr., Punjab, Lahore.
Kenneally, T. F., revd. bro., provcl. supr., St. Joseph's bdg., high & free schl., 69 & 70, Bow Bazar st. [ry., Lucknow.
Kennedy, A., mech., loco. & carr. dept., O. & R.
Kennedy, A. A., maj., 3rd Hussars, Sialkot.
Kennedy, A. B., sub depy. opium agt., Gorakhpur.
Kennedy, A. C., capt., R.A., asst. inspr.-genl. of ordnce., Southn. cir., Poona.
Kennedy, A. E., 2nd-lt., Arg. and Suthd. Highrs., Poona, on lve.
Kennedy, A. H. Clark, lt.-col., I.A., inspr.-genl., supply & transpt., Madras comd., Ootacamund.
Kennedy, A. J. R., 2nd-lt., 29th baty., R. A., Kirkee.
Kennedy, B. C. H. Calcraft, I.C.S., asst. judge & addtl. sess. judge, Bijapur, Bombay.
Kennedy, B. J., asst., Richardson & Cruddas, Bombay. [178, Dhurrumtollah st.
Kennedy, C., workshop f'man, Ardesher & co.,
Kennedy, C., actg. acct., National Bank of India, ld., Karachi. [street.
Kennedy, C. A., asst., London Pharmacy, 48, Park
Kennedy, E. C. W. Mackenzie, bt.-col., comdt., 61st Pioneers, Belgaum.
Kennedy, F., Mrs., stamp copyist, judl. commsr.'s. office, Lucknow.
Kennedy, F. H. R., dist. supdt. of police, Shahpur.
Kennedy, G. C., pilot, Aden.
Kennedy, H., maj, squadn. comdr., 23rd Cavy., Nowshera, on lve.
Kennedy, H. H., 2nd-lt., Sea. Highrs., Nasirabad.
Kennedy, H. J. W. McK., maj., comdt., convalescent. depôt, Landour. [Panjoo, Bombay.
Kennedy, H. P., f'man driver, B.-B. & C. I. ry.,
Kennedy, J., mangr., Silpikadu coffee estate, Sidapur, Coorg. [Poona.
Kennedy, J., lt., adjt., Arg. & Suthd. Highrs.,
Kennedy, J., asst., Olive jute mills co., ld., 43, Garden Reach road.
Kennedy, J. A., engr., Shumshernuggur divn., Lungla (Sylhet) tea co., ld., Shumshernuggur, Sylhet.
Kennedy, J. M., ex. asst. supdt., in chge., drawing secn., Nos. 2 & 8 parties, provcl. survey, U. P., Naini Tal. [Hongkong.
Kennedy, J. R., capt., D. C. offr., 96th Berar infy.,
Kennedy, K. W. S., revd., M.B., missnry., S. P. G. Anglican missn., Ranchi.
Kennedy, L. B., supdt., tannery & currier's shop, govt. boot & army equipmt. facty., Cawnpore.
Kennedy, M., dist. supdt of police, Poona.
Kennedy, P., M.A., B.L., secy., bar libry., Mozufferpur.
Kennedy, R., actg. secy., Bombay telephone co., ld., Bombay. [Punjab govt., Lahore.
Kennedy, R. G., jt.-secy., p. w. d., irrgn. bch.,
Kennedy, R. J., revd., B.A., prinpl., St. Andrew's coll., Gorakhpur.
Kennedy, R. M., I.C.S., commsr., Southn. divn., Belgaum. [*Deccan Herald*, Poona.
Kennedy, S. A., sub-editor, *Daily Telegraph* &
Kennedy, T. J., B.A., I.C.S., divnl. & sess. judge, Umballa.
Kennedy, T. J., 2nd-lt., R. Mun. Fus., Dalhousie.
Kennedy, W., asst., Myles Standish & co., Rangoon.
Kennedy, W., asst., E. M. deSouza & co., Rangoon.
Kennedy, W. A., asst., govt. cinchona cultvn., Sonada, Darjeeling. [Simla.
Kennedy, W. D., chf. clk., army remount dept.,
Kennedy, W. H., asst. engr., S. M. ry. co., Belgaum.
Kennedy, W. M., capt., I.A., offg. depy. commsr., Silchar, Cachar. [Kathiawar.
Kennedy, W. P., col., I.A., agent to the govr.,
Kennedy, W. W., M.A., M.D., M.R.C.S., L.R.C.P., D.Ph., medl. practnr.; *res.*, 2, Wood street.
Kennegy, P., sub-asst. supdt., survey of India, traverse det. survey, Backerganj.
Kennelly, J., Mrs., proprss., Charing Cross hotel, Lahore.
Kennelly, W. J. M., revd., chapln., Christ ch., Byculla, Bombay. [Sind.
Kennersley, J. B., inspr. of police, Hyderabad,
Kennett, H., asst. f'man, loco. dept., E. I. ry., Dinapur.
Kenney, B., cashier, Felber Jucker & co., Bombay.
Kenney, E. A., asst. to S. S. Dagg, Allahabad.
Kenney, E. M., probny. sub-asst. supdt., No. 10 survey party, Bangalore.
Kenney, G. E., Miss, missnry., Ceylon & India genl. missn., Anthiyur, Coimbatore.
Kenney, H. T., lt.-col., 32nd L., depy. secy., mily. dept., govt. of India, 6, Esplanade, East.
Kennion, R. L., capt., I.A., asst. poltl. agt., Chitral, on furlo.
Kenny, J., sub-condr., sub divn. comdr., 41st pony cart train cadre, supply & transpt. corps, Sirhind dist., Umballa. [genl., Poona.
Kenny, J. L., sergt., sr. clk., office of depy. adjt.-
Kenny, J. M., hd. acct., office of the inspr.-genl. of jails, Rangoon. [Mussoorie.
Kenny, M., B.A., profsr., St. George's coll.,
Kenny, P. A. T., sub-asst. supdt., forest surveys, Dehra Dun.
Kenny, R. J. S., treasy. offr., Toungoo, Burma.
Kenny, S. L., depy. consvr. of forests, Chanda, C.P.
Kenny, W. G. S., lt., D. C. offr., 2-39th Garhwal rif., Lansdowne.
Kenny, W. H., dist. engr., Sagaing dist., Burma rys., Ywataung. [Darjeeling.
Kenoy, J. J., travlg. inspr. of stn. accts., D.-H. ry.,
Kenrick, L. M., Miss, missnry., Ceylon & India genl. missn., Bangalore.
Kenrick, W. H., capt., I.M.S., offg. civil surgn. and supdt. of jail, Hoshangabad.
Kenshett, W. J., bldr. f'man, R. I. M. dockyard, Bombay.
Kensington, A., addtl. judge, chf. court, Lahore.
Kensington, E. C., lt., offg. D. C. comdr., 130th Baluchis, Hyderabad.
Kent, A., asst., Bombay-Burma trading corpn., ld., Pank, Yaw dist., Burma.
Kent, H. E., genl. mangr., J. Boseck & co., 7, Wellesley place.

See page 1578.

Digitized by Google

Kent, L. A. C., agt., forest dept., Steel Bros. & co., ld., Rangoon.
Kent, L. P., mangr., Honeyvale coffee estate, Kadur, Mysore.
Kent,—, Miss, missnry., ch. of England zen. missn.
Kent, R. J., C.E., exe. engr., presdy. divn., Bombay. [Madras.
Kent, W., store-sergt., asst. ovsr., gun carr. facty.,
Kent, W. J., sergt., ovsr., mily. wks., Poona.
Kentish, A. P., mang. propr., Mithunguri seed garden, Bokakhat, Sibsagar, Assam.
Kenyon, A., asst., Bhunoulee ind. con., Sultanpur, Oudh. [Sultanpur, Oudh.
Kenyon, A. R., mangr., Bhunoulee ind. con.,
Kenyon, E. A., supdt., tel. dept., on lve.
Kenyon, H. E., lt., 73rd co., R. A., on spcl. duty, Roorkee.
Kenyon, J., asst., Sanday, Patrick & co., Karachi.
Kenyon, J. H., inspr., salt, akbari and customs dept., Penukonda cir., Anantapur.
Kenyon, H. J., offg. platform inspr., E. I. ry., Howrah.
Kenyon, H. W., luggage inspr., E. I. ry., Howrah.
Kenyon, L. P., asst.-surgn., I.S.M.D., on plague duty, Bangalore. [soorie.
Keogh, A. Mrs., proprss., The Pharmacy, Mus-
Keogh, A., mangr., Soorjapore silk and ind. concerns, Mowla, Berhampore.
Keogh, A. D., firm of Georgiadi & co., Dacca.
Keogh, D. J., mangr. to P. A. Keogh, Mussoorie.
Keogh, J., sergt., Cathedral orphge. & schl., boys' dept., Lahore. [Aurungabad, on lve.
Keogh, J. B., capt., squadn. comdr., 32nd Lanc.,
Keogh, J. H., capt., R. G. A., asst. transpt. regtn. offr., 4th cir., Umballa.
Keogh, —, Mrs., matron, Cathedral orphge. & schl., boys' dept., Lahore.
Keogh, P. A., chemist, Mussoorie.
Keogh, W. E., asst., R. Sim & co., ld., Naraingani, Dacca. [Jullundur.
Keogh, W. J., hd. clk., depy. commsr.'s. office,
Keown, J. C., maj., D. C. comdr., 125th Napier's rifles, Ahmednagar, on lve.
Keppel, G. O. Roos, maj., C.I.E., poltl. offr., Khyber Pass, Peshawar. [battia,
Keppel, T. R. H., 2nd-lt., Devon. regt., Chau-
Keppler, C., revd., S. Canara.
Ker, Andrew J., mangr., King, Hamilton & co.; *res.*, 7, Hare street.
Ker, A. M., 2nd-lt., Gordon Highrs., Peshawar.
Ker, A. M., mangr., Alliance Bank of Simla, ld., Simla. [on lve.
Ker, *Lord*, A. R. Innes, lt., 1st Drgns., Lucknow,
Ker, C. H., 2nd-lt., Bedf. regt., Jhansi.
Ker, C. W. K., asst. harbour mr., port commsrs.; *res.*, 4, Chapel rd., Hastings.
Ker, D. A. W., lt., 6th Drgn. Gds., Bangalore, on lve. [Madras.
Ker, G. D., secy. & treasr., Bank of Madras,
Ker, J. C., M.A., I.C.S., asst. collr., Satara.
Ker, L. B.,mangr., Forbes, Forbes, Campbell & co., ld., Bombay.
Ker, M. A., maj., 19th Lancs., Umballa, on lve.
Ker, M. I., asst., Grindlay, Groom & co., Bombay.
Ker, R., loco. fitter & erector in chge. loco. shed, B.-N. ry., Nagpur.
Ker, T. G., asst., Howrah iron works, Howrah.
Ker-Edie, H. S., M.A., depy. consvr. of forests, Thaungyin divn., Moulmein.
Kerans, G. C. L., capt., I.M.S., offg. medl. offr., 12th Cavy., Mooltan. [Peshawar.
Kerin, M. W., lt.-col., R.A.M.C., senr. medl. offr.,
Kern, G., revd., chapln., R. C. ch., Myaungmya, Burma.
Kernan, J. G., M.A., LL.D., bar.-at-law, Madras.
Kernon, G. E., sub-condr., arsenal, Fort William.
Kerr, A. G., asst., Howrah iron works, Howrah.
Kerr, A. L., mangr., Nakhati divn., Con. tea & lands co., ld., Mal, Jalpaiguri, Dooars.
Kerr, A. M., firm of Meakin & co., Darjeeling.
Kerr, A. N., lt., D. C. offr., 38th Dogras, Peshawar.
Kerr, A. P., firm of A. P. Kerr & co., Serajgunge.
Kerr, A. P., & Co., merchts. and commsn. agents, Serajgunge.
Kerr, C. A., jailor, centl. jail, Trichinopoly.
Kerr, C. J., asst., Mackinnon, Mackenzie & co.; *res.*, 15, Ballygunge Cir. road. [ings st.
Kerr, C. J., asst., The Commercial press, 3, Hast-
Kerr, C. Lindsay, palace electl. engr., Gwalior.
Kerr, C. N., asst., Thos. Cook & Son., 9, Old Court House st. [hd.-qrs., Simla.
Kerr, C. W. E., mily. asst.-surgn., I.S.M.D., army
Kerr, F., sub-survr., No. 23 survey party, (astronl. II), Mussoorie. [range.
Kerr, F. S., asst., the Bombay co., ld., 7-1, Lyons
Kerr, G. L., dir., medl. offr., Kanan Devan Hills produce co., ld., Periavurrai, Travancore.
Kerr, H. T., mang. propr., Monteviot tea estate, Kurseong, Darjeeling.
Kerr, J., clk., p. w. sectt., Rangoon.
Kerr, J. H., I.C.S., magte. and collr., Midnapore.
Kerr, J. Malcolm, A.M.I.C.E., genl. mangr., Gokak water power & manfctg. co., ld., Dhupdal, Bombay.
Kerr, J. W., asst., Himalaya seed stores, Mussoorie.
Kerr, L. B., mangr., Forbes, Forbes, Campbell & co., Bombay.
Kerr, M. A., lt.-col., comdt., 8th Gurkha rifles, Tibet missn. [wks., Simla.
Kerr, R. A., acct., office of exmr. of accts., mily.
Kerr, R. M., C.E., mill mangr., Gokak water power and manfctg. co., ld., Dhupdal, Bombay.
Kerr, S., asst., Seebpore jute manfctg. co., ld., Seebpore, Howrah.
Kerr, S. C., mangr., Oriental Ice manfctg. co., ld., Ice Facty. lane, Entally.
Kerr, Tarruck & Co., merchts., 11, *Clive street, Bombay, Karachi and Delhi.*
Kerr, W. O., engr., R. I. M., Bombay, on lve.
Kerr, W. S., asst., Dacca electric light trust, Dacca.
Kerrich, G.S., lt.-col., squad. comdr., 2nd-in-comd., 26th L. Cavy., Secunderabad.
Kerrich, W. E., maj., R.A., ordnce. offr., in chge. arsenal, Mhow, C. I.
Kerridge, J. H., sergt.-maj., soldier mech., lyddite bch., s. a. a. facty., Kirkee.
Kerry, H. E., asst. stn.-mr., E. I. ry., Cawnpore.
Kershaw, L. J., I.C.S., settmt. offr., Golaghat, Sibsagar, Assam. [Bombay.
Kershaw, G., f'man of foundry, R. I. M. dockyard,
Kertell, F., asst., signs per pro., Moll Schutte & co., 1, Lall Bazar st.
Kerwick, F. R., sergt., supvsr., p. w. d., Pegu.
Kerwick, R., hony. capt., offg. depy. comsy., ordnce. dept., Trimulgherry.
Kesel, F., mangr., Arabian trading co., ld., Aden.
Keskar, P. B., revd. dr., supdt., leper asylum & dispy., Sholapur, Bombay.
Kesteven, C. H., offg. govt. solctr.; *res.*, 2, Ballygunge Circular road.
Kestin, A. C., missnry., Hindi Evangl. work, C. M. Socy., 33, Amherst street.
Kestin, F. R., asst., Patton & co., 2, Mangoe lane.
Kestin, Mrs., missnry., C. M. Socy., 33, Amherst st.
Keswick, T., mangr., Dooloogram tea estate, Dooloogram, Cachar.
Kettle, A., Mrs., house owner, Dinapur. [Aden.
Kettle, A. M., asst. engr., R. I. M. Str. *Dalhousie,*
Kettle, H. D., condr., supply & transpt. corps, Neemuch. [Allahabad.
Kettle, L. C., capt., adjt., South Staff. regt.,
Kettlewell, A. B., I.C.S., judl. & genl. secy. to the govt. of Punjab, Lahore.
Kettlewell, A. M., capt., squadn. offr., 39th C. I. Horse, Agar, Malwa.
Kettlewell, Bullen & Co., merchts., 21, *Strand road.*
Kettlewell, E. A., lt.-col., comdt., 120th Rajputana infy., Baroda.
Kettlewell, H. W., lt., Shrop. L. I., stn. staff offr., Landour.
Keventer, E., propr., Aligarh dairy farm, Aligarh.
Key, C. T., asst. tchr., Cathdl. orphge. and schl., boys' dept., Lahore.
Key, E., sub-condr., ordnce. dept., Quetta.
Key, Percy, asst. acct., Ooregum gold mining co. of India, ld., Kolar, Mysore.
Keyes, T. H., lt., D. C. offr., 38th Dogras, asst. to H. B. M.'s consul for Seistan & Kain.
Keymer, D. T., & Co., merchts and agents, 1-1, *Council House street.*

What is Lalimli?
Digitized by Google

Keymer, A. R., asst., Pulta pumping stn., Calcutta corpn., Pulta, 24-Pergs.
Keymer, D. T., firm of D. T. Keymer & co., London.
Keymer, H. E., engr., Strand bank press co., ld., 6, Kali Prosonno Singhi's lane, Chitpore.
Keymer, R. H., asst., Bhowanipur pumping stn., Calcutta corpn.
Keymer, W. H., p.-w. inspr., O. & R. ry., Fyzabad.
Keymer, W. J., shed mech., loco. & carr. dept., O. & R. ry., Lucknow.
Keys, C. F., senr. mr. pilot, Bengal pilot service, 15-1, Strand road, on lve.
Keys, H. W., depy. consvr. of forests, Satara.
Keys, L., asst., W. Leslie & co., 2, Chowringhee road.
Keys, W. D. A., capt., M.D., I.M.S., on lve.
Keyser, J., signs per pro., Ernsthausen, ld.; *res.*, 7, Riverside, Barrackpore.
Keyte, C. R., cashier, Aden coal co., ld., Aden.
Keyworth, W., capt., offr. comdg. 20th Mule cadre, chf. supply & transpt. corps, Rawal Pindi.
Kharas, R. P., & co., ld., commsn. agts., &c., Karachi.
Kichlu, K. P., M.A., hd. asst. to the dir. of pub. instrn., U. P. of Agra & Oudh, Allahabad.
Kick, W., asst., John Teil & co,, 15, Watgunge st., Kidderpur.
Kidby, W. T., asst.-surgn., I.S.M.D., stn. hosptl., Allahabad. [row.
Kidd, A. D., asst., Jardine, Skinner & co., 4, Clive
Kidd, B. G. B., capt., adjt., D. C. offr., 123rd Outram's Rif., Aden, on lve.
Kidd, B. S., asst., Ahlone saw mill, Rangoon.
Kidd, G., capt., house propr., Murree.
Kidd, H., 2nd-lt., R. Scots., Kamptee.
Kidd, H. C., chf. mechl. engr., foundry & shell facty., Cossipore.
Kidd, J. A., mangr., R.-M. ry., co-operative assocn., ld., Ajmere-Merwara.
Kidd, J. B., asst., Foucar & co., ld., Rangoon.
Kidd, J. N., 2nd-lt., 6th Drgn. Gds., Wellington.
Kidd, J. O., asst., Macneill & co., 2, Clive Ghat st.; *res.*, Seebpur House, Seebpur.
Kidd, R., actg. mangr., National Bank of India, ld., Delhi.
Kidd, R. B., asst. f'man. shell facty., Cossipore.
Kidd, W., mill mech., Kinnison jute mill co., ld., Titaghur.
Kidd, W. C., pharmaceutical chemist, Lucknow.
Kidd, W. D., asst. engr., Hastings jute mills, Serampur.
Kiddell, H. B., supdt. of police, jail and muncplty., Mohurbhunj Raj, Balasore,
Kiddle, H. H., lt., I.M.S., medl. offr., 29th Lancers, Sirur.
Kiddle, Reeve & Co., merchts., Elphinstone circle, Bombay.
Kiddle, S., firm of Kiddle, Reeve & co., Bombay.
Kiddle, T., hony. lt., I.S.M.D., civil surgn & supdt. of jail, Tharrawaddy, Burma.
Kiddle, T. L. V., chemist, Buncombe & co., Allahabad.
Kiefel, W., revd., missnry., Germ. Evangl. Luthn. Gossner's missn., Govindpur, Ranchi.
Kieffer, Peter J., revd. fr., missnry., R. C. missn., Bandhura, Dacca.
Kiernander, A. D., dist. supdt. of police, Yamethin, Burma, on furlo.
Kiernander, C., genl. commsn. agent; *res.*, 5, Chowringhee lane.
Kiernander, D. W., ex. asst. commsr., Loilem, S. Shan States, Burma. [C. P.
Kiernander, E. M., ex. asst. commsr., Nagpur,
Kiernander, F. D., depy. supdt., E. B. S. ry., Sealdah; *res.*, 235-2, Lower Circular rd.
Kiernander, O. G., asst. traf. inspr. N.-W. ry., Rawal Pindi. [dept., Bird & co.
Kiernander, O. L., asst. jute and gunny export
Kierulf, E. A., condr., ordnce. dept., Mhow, C. I.
Kilburn & Co., merchts. and agents, 4, Fairlie place.
Kilburn, C. C., firm of Kilburn & co., and consul. genl. for Denmark, 4, Fairlie place.
Kilby, R. G., I.C.S., jt. magte. and depy. collr., Bhagulpur.
Kilcain, C. L., sergt., S. D. O. cant., mily. wks., Ferozepur.
Kilcoin, H. L., sergt., supvsr., p. w. d., Ahmednagar. [Aligarh.
Kilgour, L., Mrs., hd. mrs., jt.-ry. aided schl.,
Kilgour, R., revd., M.A., B.D., missnry. in chge., ch. of Scot. missn., "The mission house," Darjeeling. [Sylhet.
Kilgour, T. R., asst., Deundi tea estate, Lalchand,
Kilgour, W. R. S. train exmr., carr. & wagon dept., E. I. ry., Kalka. [Bikanir.
Kilkelly, P. P., capt., M.B., I.M.S., civil surgn.,
Killeen, A., condr., supply and transpt. corps, Peshawar.
Killen, J., store-kpr., Dalla dockyard, Irrawaddy flotilla co., ld., Rangoon. [bad, Deccan.
Killen, J., Mrs., tonga proprss., Bolaram, Hydera-
Killerby, R. T., asst. store-kpr., A.-B. ry., Chittagong.
Killick, C., asst. secy., port commrs.
Killick, Nixon & Co.'s agency, merchts., steamship and insurance agts., Bombay, and 135, *Canning street.* [Berar.
Killoway, A., tel. mr., govt. tel. dept., Amraoti,
Killoway, H., Miss, asst. missnry., ch. of Eng. zen. missn., Jubbulpur.
Killoway, Samuel, asst.-surgn., I.M.S.D., stn., hosptl., Chakrata.
Killman, E., clk., fincl. commsr's. office, Rangoon
Kilroy, S., asst. p.-w. inspr., E. I. ry., Giridih.
Kimber, A., M.I.C.E., civil engr., Martin & co., "Jackson House," 34, Jackson's Ghat st.
Kimber, E. E., asst., Bank of Bengal, on lve.
Kimberley, —, Sister, Walker hosptl., Simla.
Kimmins, W., Miss, missnry., zen. bible & medl. missn., Panchgani, Bombay.
Kimpton, F., asst., Marcks & co., ld., Bombay.
Kinaham, A. T., traf. inspr., E. I. ry., Delhi.
Kincaid, C. A., judl. asst. potl. agt., Kathiawar, Rajkot.
Kincaid, W. A. S., capt., R.E., agent, B. rys. co., ld., Rangoon, on furlo.
Kincaid, Smith, R., lt-col., 4th Hussars, Meerut.
Kincaid Smith, T. M. H., capt., 9th Lancer., Rawal Pindi. [Allahabad.
Kinder, G. A., offg., asst. stn.-mr., E. I. ry.,
Kindersley, A. E., exe. engr., Pegu-Moulmein ry, constrn., Rangoon. [Karachi.
Kindersley, A. F., I.C.S., asst. collr. & magte.,
Kindersley, M. F., mang. dir., F. Beato, ld., Mandalay.
Kindersley, R., mang. propr., Westburry coffee estate, Ootacamund, Nilgiris.
King & Co., homœopathic chemists & druggists, 83, *Harrison road.*
King, A., Miss., tchr., European high schl., Bolaram, Hyderabad, Deccan.
King, A. C., Miss, missnry., Rajputana Presbyn. United free ch. of Scot. missn., Beawar.
King, A. F. W., capt., I.M.S., profsr., materia medica & pharmacy, Grant medl. coll., Bombay.
King, A. G., B.A., prinpl., Shimoga coll., Shimoga, Mysore. [Island, Port Blair.
King, A. J., mangr., govt. tea gardens, Ross
King, A. M., Mrs., B.A., missnry., Canadian Presbyn. missn., Indore. [Bombay.
King, A. R., asst. secy. to govt., & marriage regtr.,
King, A. V. M., asst.-surgn., I.M.S.D., in chge., St. George's hosptl., Fort Bombay.
King, A. W., tempy. engr., E. B. S. ry., on lve.
King Bros., jute fabric brokers, 102, *Clive st.*
King & Cama, attorneys & solctrs., Bombay.
King, C., travlg. audit inspr., G. I. P. ry., Bhilsa.
King, C., revd., missnry., S. P. G. missn., Miri, Ahmednagar. [Hassan, Mysore.
King, C. A., mangr., Thollol coffee estate, Belur,
King, C. G., signlr., govt. tel. dept., Rangoon.
King, C. J., asst. mangr., Westn. India army boot and equipt. facty., Bombay.
King, C. M., I.C.S., offg. jt.-magte., Shaharanpur.
King, C. W. L.; *res.*, 6, Upper Rawdon st.
King, D., mang. dir., Bank of Calcutta, ld., 7, Clive row; *res.*, 3, Outram street.
King, D., f'man, Dalla dockyard, Irrawaddy flotilla co., ld., Rangoon.

See page 1578.

Digitized by Google

King, E., vacuum brake inspr., N.-W. ry., Lahore.
King, E. J., firm of King Bros., 102, Clive st.
King, E. J. FitzG., lt., 1st batn., Wilts. regt., Rawal Pindi, on lve.
King, E. Winckler, Mrs., M.D., supdt., Royal Victoria hosptl. for Caste & Gosha women, Madras. [Jalpaiguri.
King, F. A., mangr., Carron tea co., ld., Luksan,
King, F. A. S., A.M.I.C.E., dist. engr., Bankipur, Patna, on furlo.
King, G., capt., M.B., I.M.S., on spcl. duty in connection with plague work, Bihar.
King, Geo., & Co., importers & agts., Delhi.
King, Geo. A., asst. John King & co., ld., "Victoria Engine Works," Telkulghat, Howrah.
King, G. H., asst.-surgn., I.S.M.D., medl. offr., No. 21 Co., Army bearer corps, Belgaum.
King, H., asst., G. F. Kellner & co., 32, Chowringhee rd.
King, H. D. C., maj., comdr., 33rd Punjabis, Somaliland, on lve.
King, Hamilton & Co., bankers and East India agents, 7, Hare street. [Jubbulpore.
King, H. A., asst.-surgn., I.S.M.D., stn. hosptl.,
King, H. B., asst., coal depôt, B. I. S. N. co., ld., 16, Strand rd. [Madras.
King, H. C., solctr. of the firm of King & Josselyn,
King, H. C., Allahabad.
King, H. F. ; *res.*, 10, Middleton street.
King, H. G., stevedoring dept., B. I. S. N. co., ld., 16, Strand road.
King, H. G., & Co., manfctrs.' agt. & representative, 4, Presdy rd., Karachi.
King, H. L., asst., Oakes & co., ld., Madras.
King, H. T., lt.-col., comdt., 79th Carnatic infy., Cannanore.
King, H. W., asst. engr., p. w. d., irrgn. works, Indus canal, Dera Ghazi Khan.
King, H. W. G., asst.-surgn., I.S.M.D., 2nd medl. offr., Plague inspn. stn., Jalarpet, Madras.
King, A., asst., G. E. H. co., ld., 1, 2, & 3, Old Court House st.
King, J., batching and prepg. ovsr., Fort Gloster jute manfctg. co., ld., Fort Gloster.
King, J., revd., B.A., T.C.D., chapln., Campbellpur.
King, J., asst., water wks. dept., muncplty., Howrah.
King, J., revd. bro., asst., St. Patrick's instn., Moulmein. [ry., on lve.
King, J., smith f'man, carr. & wgn. dept., R.-M.
King & Josselyn, solctrs. & notaries public, Madras. [Mandalay.
King, J. A., condr., supply and transpt. corps,
King, John, & co., ld., Victoria Engine Works, Telkulghat road, Howrah, & 40, Strand road.
King, J. B., mangr., Ellenbarrie tea co., ld., Pillans' Hât, Dooars.
King, J. R., asst., exmr., office of cotlr., mily. accts., Bengal comd., Koila Ghat street.
King, J. St. A., lt., squad. offr., 5th cavy., Meerut.
King, King & Co., merchts., bankers and East India agents, Bombay.
King, L. B., offg. store sergt., clk., office of the inspr.-genl. ordnce., Poona.
King, L., & Co., merchts., 5, Clive row.
King, Lorraine, firm of L. King & co., London.
King, L., White, C.S.I., I.C.S., commsr. and supdt., Rawal Pindi, on lve.
King,—, Miss, missnry., zen. bible & medl. missn., Allahabad. [Madras.
King,—, Miss, milliner, Wrenn, Bennett & co.,
King, M. E., godown asst., Ralli Bros., Bombay.
King, M. M., mangr., John King & co., ld., 40, Strand road. [muncplty., Howrah.
King, N. J., 1st asst. to supdt., waterworks,
King, O. E., asst. supdt., office of the secy., genl., edcnl., marine & eccl. depts., Bombay.
King, P. G., acct., office of exmr. of p. w. accts., Madras.
King, R. A., revd., M.A., B.D., princpl., Canadian Presbyn. missn. coll., Indore.
King, R. C. H. Moss, I.C.S., secy. to chf. commsr of Coorg, and sess. judge, Bangalore.
King, R. G., lt., R.E., M.W.S., with China force.
King, R. S., sub-mangr., Rohika circle, Raj Durbhungah.
King, S. H., ex. asst. commsr., Basim, Berar.
King, S. W., capt., tempy. addtl. asst. secy., mily. dept., govt. of India.
King, T., customs prev. offr., Rangoon.
King, T. F., revd., missnry., Alliance missn., Sanand, Gujerat. [Sanand, Gujerat.
King, T. F., Mrs., missnry., Alliance missn.,
King, W. C., chf. bldr., R.I.M. dockyard, Bombay.
King, W. G., lt.-col., M.B., C.M., D. Ph., I.M.S., C.I.E., sany. commsr., Madras.
King, W. H., sergt., clk., office of the depy. adjt.-genl., Punjab comd., Murree. [Umballa.
King, W. H., hony. lt., riding mr., 12th Lancers.
King, W. L., presdg. elder, Meth. Episc. missn., Chudderghat, Deccan.
King, W. St. C., asst., signs per pro., Stuart Hall & Co., Bimlipattam, Vizagapatam.
King, Williams & Gosch, merchts., and agts., 5 & 6, Cornwallis street. [Kadur, Mysore.
King-Church, L., mangr., Balihonur coffee estate,
King-King, E., lt., R. W. Surr. regt., Peshawar.
Kingcome, C., harbour mr., port commrs.
Kingcome, C., asst., Ralli Bros., 1 & 2, Church lane.
Kingcome, V. K., agt., Bank of Bombay, Broach.
Kingham, J., dir., Tundla co-operative socy., ld., Agra.
Kingsbury, M., Miss, Christian women's board of missn., Indianapolis, U. S. A., Bilaspore, C. P.
Kingsford, D. H., I.C.S., chf. presdy. magte.; *res.*, 9, Hungerford st.
Kingsley, E. J., Assam.
Kingsley, F. T., mangr., Kingsley-Golaghat Assam tea co., ld., Furkating, Sibsagar, Assam.
Kingsley, G., firm of Shaw, Wallace & co.; *res.*, 10, Elysium row.
Kingsley, G. N., mangr., Ghurallee tea estate, Jorhat, Sibsagar, Assam.
Kingsley, W. G., asst., The Indian Cycle and genl. engrg. co., ld., Bangalore. [*street.*
Kingston & Co., financial agents, 109, Corporation
Kinston, F. A., maj., offg. comdt., Chin hills batn., mily. police, Tiddim, Burma.
Kington, W. M., lt., D.S.O., R. Welsh Fus., Agra.
Kininmouth, L., asst. engr., port commsrs., Strand road. [giri, Nilgiris.
Kinloch, A. M., mangr. Clyffe coffee estate, Kota-
Kinloch, J. L., asst. engr, S. I ry., Cuddalore.
Kinloch, R., dist. supdt. of police, Partabgarh, Oudh.
Kinloch, R., Aligarh.
Kinloch, W. A., mangr., Fergus and Skinner's estate, Bulandshahr. [& co., Cawnpur.
Kinlock, H. M., asst., accts. dept., Cooper, Allen
Kinmond & Co., civil engrs., &c., 5, Garslin's place.
Kinmond, D. N., Baidyabati, Hooghly.
Kinnaird, W., refinery asst., The East India distilleries and sugar factories, ld., Nellikuppum, S. Arcot.
Kinney, A. P., solctr., depy. admstr.-genl., Bengal ; *res.*, 15-1, Chowringhee road.
Kinney, C. G., asst., Silonibari tea este., Lakhimpur, Assam.
Kinny & Sons, land surveyors and contrs., Lucknow.
Kinney, S. L. asst., Lungla tea co., ld., Shamshernugger, Sylhet.
Kinney, T., firm of Kinney & sons, Lucknow.
Kinniburgh, J., agt., Bank of Bombay, Amraoti.
Kinnison, E., asst., F. W. Heilgers & co., 136, Canning street. [Shwebo.
King, A. R., lt., 1st batn., East York regt.,
Kinsley, G. H. W., asst. dist. supdt. of police, Akyab, Burma. [accts., Rangoon.
Kinsley, H., acct., office of the exmr. of p. w. d.
Kinsley, H. F. G., asst.-surgn., I.S.M.D., medl. store dept., Byculla, Bombay. [on lve.
Kinsman, F. F. I., lt., Conn. Rang., Ahmednagar,
Kipling, J., engr., Nerbudda coal and iron co., ld , Nurshingpur. [Godavari.
Kipping, T., firm of Hall, Wilson & co., Coconada,
Kirby, C., Mrs., proprss., boarding estabt., Ada Villa, Darjeeling. [chapel, Barrackpur.
Kirby, H., revd., chapln., Wesleyan missn. &
Kirby, H. A., lt., 91st co., R. A., Roorkee.

Digitized by Google

Kirby, J. E., engr. of steamers, N.-W. ry., Kotri.
Kirby, J. F. Campbell, A.M.I.C.E., supdg. engr., Cutch State ry., Cutch. [offr., Rajkote.
Kirby, J. T., lt., D. C. offr., 109th infy., stn. staff
Kirby, R., f'man., misc. machine shop, F. & S. facty., Ishapur.
Kirby, S. R., capt., 6th Drgn. Gds., Bangalore.
Kirby, Turner, C. H., chapln., Berhampore, Ganjam. [Sabarmati.
Kirby, W. A., asst. engr., R.-M. ry., Abu divn.,
Kircaldy, David, facty. mech., Standard jute co., ld., Tittaghur, 24-Perghs. [Bombay.
Kirissoglon, C., asst., signs per pro., John Fachiri,
Kirk, J., Quetta. [Rangoon.
Kirk, L., asst., Irrawaddy Flotilla co., ld., *Kirkbride, J A., & Co., import merchts.*, 60, *Tamarind lane, Bombay.* [Bombay.
Kirkbride, J. A., firm of J. A. Kirkbride & co.,
Kirke, W. M. St. G., capt., R.A., asst. comdt., mily. police batn., Bhamo, Burma.
Kirker, J. L., asst., South British Fire & Marine insce. co., 1, Lall Bazar st.
Kirkham, C. H., Mandalay. [depn.
Kirkham, P. D., dist. supdt. of police, C. P., on
Kirkham, P. H., revd., M.A., prinpl., St. Luke's S. P. G. schl., Toungoo, Burma. [on lve.
Kirkhope, K. M., asst. loco. supdt., N.-W. ry.,
Kirkland, T., lt., 16th batty., R. A., Trimulgherry.
Kirkman, C. H. A., asst., W. E. Smith & co., ld., Madras.
Kirkman, J. D. D., bch. pilot, Bengal pilot service; *res.*, 14, Chowringhee road.
Kirkman, W. G., ovsr. of smiths, gun carr. facty., Vepery, Madras.
Kirkpatrick, C., lt., D. C. offr., Q. O. Corps of Guides, Mardan, on lve.
Kirkpatrick, C., bar.-at-law, Delhi.
Kirkpatrick, C., clk., foreign dept., govt. of India.
Kirkpatrick, C. H., condr., senr. clk., office of the depy. adjt.-genl., Poona.
Kirkpatrick, E., mangr., Nagrijuli tea co., ld., Singribarihat, Darrang. [Rifs., Bannu.
Kirkpatrick, E., capt., D. C. comdr., 59th Scinde
Kirkpatrick, E. H., lt., Oxf. L. I., Subathu.
Kirkpatrick, H., capt., M.B., I.M.S., 3rd physcn., genl. hosptl. and profsr. of pathology, medl. coll., Madras, on lve. [Cochin.
Kirkpatrick, H., asst., John Grieve & co., B.
Kirkpatrick, H. D., wood fuel inspr., loco. dept., Burma rys., Yamethin.
Kirkpatrick, I., maj., 2nd-in-comd., South Staff. regt., Allahabad, on lve. [Allahabad.
Kirkpatrick, K. E., lt., D. C. offr., 3rd Brahmans,
Kirkpatrick, —, Miss, tchr., Jewish girls' schl., 8, Pollock street.
Kirkpatrick, M. B., revd., M.D., Amer. Bapt. Shan missn., Namkham, Burma, on furlo.
Kirkpatrick, R., lt.-col., M.D., R.A.M.C., senr., medl. offr., Jullundur.
Kirkpatrick, S. R., B.A., asst. mr., La Martinière coll., 11, Loudon st.
Kirkpatrick, T. D., maj., 2nd-in-comd., York. regt., Bombay, on lve.
Kirkpatrick, T., agt., Bank of Madras, on lve.
Kirkpatrick, W. E., asst.-surgn., I.S.M.D., plague duty, Bunder Abbas, Persian Gulf.
Kirkpatrick, W. McC., mangr., Anderson, Wright & co.'s agency, Delhi.
Kirup, J., engr., Caledonia Dock, 2, Howrah rd.
Kirkwood, A. S., lt., actg. pay-mr, Royal Irish Rif., Faizabad. [Thomas' mount.
Kirkwood, A. T., capt., offg. cant. magte., St.
Kirkwood, C. H. K., lt., squad. offr., 23rd cavy., Nowshera.
Kirkwood, D., revd., B.D., missnry., ch. of Scot. missn., Fagu P. O., Jalpaiguri, Dooars.
Kirkwood, H. W., asst., Dauracherra fibre co., ld., Munshi Bazar P. O., Sylhet.
Kirkwood, J., lt., M.B., I.M.S., offg. medl. offr., 99th Deccan Infy., Bolarum. [Infy., Bolaram.
Kirkwood, T. M., capt., D. C. comdr., 97th Deccan
Kirkwood, T. W., 2nd-lt., squad offr., 17th cavy., Bannu. [Bolaram.
Kirkwood, W. C., lt., adjt., 97th Deccan Infy.,
Kirton, W. F., I.C.S., jt. magte., U. P., on lve.
Kirwan, A., assistant., Tittaghur paper mills co., Titaghur.
Kirwan, A. W. B., Doom Dooma, Lakhimpur.
Kirwan, J., tempy. upper subdte., p. w. d., Amherst divn, Moulmein.
Kirwan, J. D. Maitland, asst. consvr. of forests, Dhulia.
Kirwan, L. E., asst. editor, *Madras Mail*, Madras.
Kirwan, M. A., resve. police inspr., Rai Bareli.
Kirwan, N. G. B., mang. propr., Arabiacool coffee estate, Chickmagalur, Kadur, Mysore.
Kirwan, R. M., revd., M.A., senr. chapln., ch. of Eng., Shahjahanpur.
Kirwan, W., driver, crane dept., port commsrs., Strand road. [dabad.
Kissan, B. W., I.C.S., asst. magte. and collr., Ahme-
Kitchen, E. A., hd. asst., office of pte. secy. to H. H. the lt.-govr., U. P. of Agra & Oudh, Allahabad. [Madras.
Kitchen, F., clk., parcel dept., presdy. post office,
Kitchen, F. B., probny. sub-asst. supdt., survey of India.
Kitchen, —, Miss, house proprss., Roorkee.
Kitchen, T. F., supvsr., provnl. surveys, No. 4, party, Behar recess qrs., Dinapur.
Kitchener, F. W., maj.-genl., C.B., comdg. Lahore dist., Mian Mir, on lve.
Kitchener, H. H., H. E. Genl. the *Rt. Hon. Viscount*, of Khartoum, G.C.B., O.M., G.C.M.G., R.E., comdr.-in-chf. of the forces in India.
Kitchin, A., M.A., ven'ble archdeacon and chapln., St. Thomas' ch.; *res.*, 58, Free School st.
Kitchin, A. J. W., I.C.S., settlmt. offr., Rawal Pindi & Attock. [C. P.
Kitchin, B., revd., chapln., Christ ch., Jubbulpore,
Kitchin, C. E., lt., S. Wales Bord., Karachi.
Kitchin, W., revd., chapln., St. John's ch., Meerut.
Kitching, G. H., asst. stn.-mr., E. I. ry., Bankipur.
Kitching, W. L. W., revd., chapln., St. George's ch., Agra.
Kitching, W. B., sub-condr., sub-engr., p. w. d., Western dist., Port Blair, Andamans.
Kitchingman, P., asst., Fitch & co., ld., Mussoorie.
Kite, R. W., asst. commsr., salt, abkari & customs dept., Bellary.
Kittas, C., Ralli Bros.' agency, Akola.
Klein, M., revd., missnry., Germ. Evangl. Luthn. Gossner's missn., Ranchi.
Klein, T. F. A., firm of Wiele & Klein, Madras.
Kleiner, E. L., right revd., D.D., bishop of Mysore, [R. C. ch., Bellary.
Bangalore.
Kleinschneider, John, revd. fr., chapln., St. Mary's
Klemis, A., & Co., jute balers & shippers, 2, *Old Court House corner.* [Chowringhee rd.
Klemis, A., firm of A. Klemis & co.; *res.*, 46.
Klemis, E., asst., Ashworth, Taylor & co., 133 & 134, Canning st. [Ghat st.
Klemis, E. A., asst., Mitchell Bardsley & co., 5, Clive
Klemme, W. de Monsieur, Bombay. [ton lane.
Kleyn, A. W., customs prev. offr.; *res.*, 5, Welling-
Kleyn, F. A., inspr. of police, E. B. S. ry., Sealdah.
Klopp, C. E. H., firm of Blacker & co.; *res.*, 14-1, Sudder street.
Kloye, B. N., asst., Nash & Andrew, 13 & 14, Govt. place.
Klugh, H. R., mangr., Dhamai tea co., ld., Kapnapahar, Kalaura, Sylhet.
Klugh, L., revd., chapln., All Saints' ch., Lucknow.
Klyne, E. M., stn.-mr., Madras ry., Bangalore cant.
Knaggs, C. F., lt., squad. offr., 3rd Skinner's Horse, Neemuch.
Knapp, A. R., I.C.S., actg. collr., Madura.
Knapp, G., clk., depy. adjt.-genl.'s office, Naini Tal.
Knapp, H. H. G., lt., M.D., I.M.S., offg. medl. offr., 8th cavy., Nowshera.
Knapp, K. K., capt., R.A., bde.-maj. to the inspr.-genl. of artly. in India, Simla.
Knapp, M. D., nursing sister, Q.A.M.N.S., No. 1, Sec. hosptl., Meerut.
Knapp, P. E., capt., comdt., 32nd mule corps, supply and transpt. dept., Sialkote.
Knapton, H. A. F., capt., I.M.S., actg. depy. sany. commsr., Sind, Karachi.
Knatchbull, G. W. C., maj., 2nd-in-comd., 120th Rajputana Infy., Baroda.

See page 1578.
Digitized by Google

Knauss, M. C., Miss, B.S., missnry., Amer. Evangl. Luthn. missn., Guntur, Kistna. [habad.
Knider, —, Miss, asst., M. S. Hathaway & co., Alla-
Knight, Alexander, & Co., timber merchants, engrs. & contrs., Bankipore, Patna.
Knight, A. G. Norton, asst., Parry & co., Madras.
Knight, A. M., right revd., M.A., D.D., bishop of Rangoon. [reach.
Knight, A. S., asst., Clive mills co., ld., 43, Garden
Knight, C., asst., boot dept., govt. boot and army equipt. facty., Cawnpur.
Knight & Christian, rice millers, Rangoon.
Knight, C. D., 2nd-lt., actg. paymr., 6th Dragn. Gds., Bangalore.
Knight, C. E. V., asst., Toorsa divn., Nedeem tea co., ld., Dalsinpara, Dooars.
Knight, C. H., condr., senr. clk., office of the depy. adjt.-genl., Poona.
Knight, D., Rangoon.
Knight, E. A., asst., reve. & agri. dept., govt. of India, Impl. sectt. bldgs.
Knight, F., Miss, B.A., asst. mrss., Victoria high schl., Poona. [Lucknow.
Knight, F. E., asst.-surgn., I.S.M.D., stn. hosptl.,
Knight, G. A., ex. asst. supdt., survey of India, No. 15 party, Mussoorie.
Knight, H. M., mangr., Travancore tea estate co., ld., Travancore, Peermaad, Madras.
Knight, J. B., spcl. asst., agri. dept., Poona.
Knight, J , customs prev. offr.
Knight, J. W., revd., missnry , C. M. S., 33, Am- [herst st.
herst st.
Knight, J. W., Mrs., missnry., C. M. S., 33, Am-
Knight, L., Miss, missnry., Ceylon and India genl. missn., Authiyur, Coimbatore.
Knight, L. G., asst., Cameron & co., Quilon, Travancore.
Knight, —, Miss, B.A., missnry., zenana Bible and medl. missn., Panchgani, Bombay.
Knight, P., revd., supdt., Bapt. missn. press, 41, Lower circular road.
Knight, Paul, edtr., *Statesman and Friend of India; res.*, 3, Chowringhee road. [bad.
Knight, P. D., 2nd-lt., 13th Hussars, Secundera-
Knight, R., I.C.S., dist. & sess. judge, Ahmedabad.
Knight, R., & Sons, sole proprs., "Statesman and Friend of India" and "Indian Agriculturist," and agents, The Oriental govt. security life assurance co., ld., 3, Chowringhee road.
Knight, Robert, mang. propr., *Statesman and Friend of India; res.*, 3, Chowringhee road.
Knight, R. F., capt., I.S.M.D., asst. supdt., medl., coll, hosptl., 88, College st.
Knight, S., condr., ovsr., gun carr. facty., Madras.
Knight, T. H., 2nd-engr. and shipwright survr., R. I. M., Bombay.
Knight, W., offg. condr., ordnce dept., Allahabad.
Knight, W. C., maj., D.S.O., depy. asst. adjt.-genl., Allahabad. [Assam.
Knight, W. E., exe. engr., p. w. d., Shillong,
Knight, W. H., LL.B., bar.-at-law., high court; *res.*, 31-1, Judge's Court road, Alipore.
Knight, Weymouth & Co., importers of musical instruments, Bombay.
Knobloch, J., revd., mangr , Basel Ger. missn. high schl., Malabar.
Knockaert, L., revd., S.J., chapln., St. Peter's R. C. ch., Purneah. [Pindi.
Knocker, A. G., capt., adjt., R. Ir. Fus., Rawal
Knolles, A. S., resdt. engr., B. C. ry., Bongong.
Knolles, F., asst., India-rubber, gutta-percha and tel. works co., ld., 1-1, Fairlie place.
Knolles, T. H., mangr., Jamguri divn., Borhat tea co., ld , Oating, A.-B. ry. [Goona.
Knolles, W. J., tempy. asst. engr., G. I. P. ry.,
Knollys, R. W. E., capt., poltl. agt., Tochi.
Knopp, W. F., tailor, Whiteaway, Laidlaw & co., Rangoon. [Pindi.
Knott, A. E., revd., chapln., Wesleyan ch., Rawal
Knowles, A S., dir. & mangr., Murray & co., Karachi.
Knowles, C., condr., asst., office of the adjt.-genl. in India, Simla. [Darjeeling.
Knowles, E. L., Miss, supdt., Queen's Hill schl.,
Knowles, G., & Co., merchts. & agts, 1, *Hare st.*
Knowles, G., capt., D.S.O., squad. offr., 2nd Lanc., Fyzabad, on lve.
Knowles, G., mang. partner, G. Knowles & co., 1, Hare street; *res.*, 16-1, Royd st. [on lve.
Knowles, G. L., lt., 59th co., R. A., Fort Attock,
Knowles, J., capt., 15th Hussars, Muttra.
Knowles, J., firm of Bradbury, Brady & co., Bombay.
Knowles, J. E., 2nd-lt., Midd'x regt., Thayetmyo.
Knowles, J. G., mangr., Western Cachar co., ld., Kalain, Cachar. [Kashmir.
Knowles, J. Hinton, revd., missnry., C. M. S.,
Knowles, J. K., lt., asst. cant. magte., Meerut.
Knowles, M. R., asst., Mason, Hill & Rogers, 19, Chowringhee rd. [Naini Tal.
Knowles, S., revd., asst. chapln., Meth. Episcl. ch.,
Knowles, W., genl. mangr., Treacher & co., ld., Bombay. [Katihar.
Knowles, W., driver in chge., B. & N.-W. ry.,
Knowlton, H. T., Rawal Pindi.
Knox, A., asst., India genl. navgn. and ry. co., ld., 4, Fairlie place.
Knox, A., condr., supply & transpt. corps, on lve.
Knox, A. R., maj., 64th batty., R. A., Jubbulpur, C. P. [Simla.
Knox, E. B., capt., M.D., R.A.M.C., on spcl. duty,
Knox, E. F., capt., 36th S. I., adjt., Mussoorie volr. rifles, Mussoorie. [court, Allahabad.
Knox, *Hon.* G. E., I.C.S., J.P., puisne judge, high
Knox, H. H. S., capt., adjt., Northamp. regt., Jullundur. [offr., Sialkot.
Knox, H. O., capt., I.A., exe. supply & transpt.
Knox, J., depy. supdt., licensed measurer's dept., Bengal chamber of commce.; *res.*, 23, Strand road.
Knox, K. N., I.C.S., asst. collr., Banda.
Knox, R. W., capt., M.B., I.M.S., residency surgn., Gwalior.
Knox, S. G., capt., poltl. agt., Koweit.
Knox-Ord, D.; *res.*, 15, Kyd street.
Knox-Ord, G., asst., Petrocochino Bros.; *res.*, 2, Robinson street.
Knox-Ord, J., asst., Ralli Bros.; *res.*, 2, Robinson st.
Knox-Ord, W., asst., Ralli Bros.; *res.*, 2, Robinson st.
Knyvett, A. V., depy. inspr.-genl. of police, N. & W. range, Bankipore. [Allahabad.
Knyvett, C. F., 1st depy. inspr.-genl. of police,
Knyvett, W. A., asst. dist. supdt. of police, Saran, on lve. [Madras.
Kobke, W. J., asst., P. Orr & sons, Mount road,
Koch, Marcus, & Co., brokers, 5, Clive row.
Koch, E. W., inspr. of police, section N., 63, Circular Garden Reach rd.
Koch, F. L. H., asst., Chardwar tea co., ld., Bindukuri, Darrang, Assam.
Koch, M., firm of Marcus Koch & co.; *res.*, 24, Theatre road.
Kocolis, S. G., agent, Ralli Bros. Amritsur.
Kodama, K., sub-mangr., Yokohama Specie Bank, Bombay.
Koe, A. S., capt., K. O. S. B., Mandalay, on lve.
Koebel, C. E., capt., bgde.-maj. to inspr.-genl., vety. dept., Simla.
Koebel, F. E., lt., D. C. offr., 51st Sikhs, Kohat.
Koebel, H. A., capt., adjt., XLIV bdge., R.A., Meerut, on lve. [Bassein.
Koecher, W., mangr., Diekmann Bros. & co., ld.,
Kœnig, F. Herr, bandmr., Patiala state, Punjab.
Kœnig, J., Madam, violin tchr., Woodstock schl. for girls, Mussoorie. [goon.
Kœnig, P. W., asst., Mohr Bros. & co., ld., Ran-
Kœnsgen, J., revd., S.J., mily. chapln,, Colaba, Bombay.
Kœpel, M., revd. fr., R. C. missn., Bangalore.
Kœppen, A., revd., missnry., Ger. Evangl. Luthn. Gossner's missn., Kumarkela, Ranchi.
Kœttlitz, A., licensed pilot, Moulmein.
Kosttlitz, R., actg. mangr., Kyel tea estate, Chongtong, Darjeeling. [Burma.
Kohn, J. M., firm of J. M. Kohn & co., Bhamo,
Kohn, J. M., & Co., merchts., agts. and transport contrs., Bhamo, Burma.
Kolwey, C. asst., Kruger & co., Rangoon.
Konigs, —, Mdme., asst., H. Clark & co., Mussoorie.
Koop, A., mangr., Mohr Bros. & co., ld., Rangoon, Burma.

What is Lalimli?
Digitized by Google

Koppel, Arthur, manfctr., portable rys., Jackson House, 34, Jackson's lane.
Koppen, W. V., secy., German consulate, Apollo Bunder, Bombay.
Korb, A. E., asst., port health offr., Rangoon.
Korper, C. M., supdt., land records, Akyab, Burma.
Korper, S. St. R., inspr. of police, Kyouk Phyoo, Burma. [Bandora, Bombay.
Korte, H., revd. fr., S.J., minister, St. Peter's ch.,
Korteling, J. G., asst., Stork & co., Rangoon.
Kortz, L., revd., S.J., Trichinopoly.
Kostka, M., mother, suprss., Loretto convent, Saugor, C. P.
Kothe, W., revd., missnry., Hermansburg Evangl. Lutheran missn. in India, Naidupett, Nellore.
Kotilingam, J. C., asst., office of consltg. engr. to the Govt. of India for rys.; *res.*, 16, Smith's lane.
Kotlingham, J. B., edtr. & mangr., The *Indian Juvenile Templar; res.*, Boytakhana road.
Kotthans, R., firm of F. W. Heilgers & co.; *res.*, 4, Elysium row. [Bentinck st.
Kotwal, D. R., firm of Cooper & co.; *res.*, 56,
Kraal, B. C., clk., customs dept., Rangoon.
Kraal, C. S., extra asst. supdt., provnl. surveys, No. 4 party, Behar recess qrs., Dinapur.
Kraeig, L., revd. fr., S.J., tchr., schl. dept., St. Xavier's coll., Bombay. [co., ld., Rangoon.
Kratzenberg, G., miller and engr., Mohr Bros. &
Kraumann, Franz, secy., Impl. & Royal Austro-Hungarian consulate, 26, Theatre road.
Krauss, M., mangr., Mohr Bros. & co., ld., Akyab, Burma.
Krcrouse, E., firm of Krcrouse, Madden & Mackinnon, Pantheon rd., Egmore, Madras.
Krcrouse, Madden & Mackinnon, horse importers; contrs. with army remount dept., Pantheon rd., Egmore, Madras. [Bombay.
Kreis, H., asst., sign per pro., E. Spinner & co.,
Krenz, H., actg. loco. f'man, B. & N.-W. ry., Mau.
Kreyer, F. A. C., maj., I.A., cant. magte. & judge, s. c. court, Kampti.
Kreyer, J. A. C., 2nd-lt., R. Scots., Kamptee, C. P.
Kriebel, Max, hd. asst., Imperial Bactl. laboratory, Muktesar, Naini Tal.
Krieg & Co., wine merchts. & agents, 8, Hare st.
Krieg, A., firm of Krieg & co., 8, Hare street.
Kriekenbeek, R. E. E., capt., D. C. offr., 119th Infy., Hongkong, on lve. [Darjeeling.
Krier, P., revd. fr., S.J., profsr., St. Joseph's coll.,
Krohs, G., asst., Shaw, Wallace & co., 20, Strand rd.
Kroner, C., revd. fr., S.J., Baroda. [Mysore.
Krost, J. B., asst., Santikoopa coffee estate, Coorg,
Kruger & co., ld., merchts. & rice millers, 74, Merchant street, Rangoon; Akyab, Bassein & Moulmein. [Moulmein.
Kruger, J. H., vice-consul for Norway & Sweden,
Kruger, J. H. W., asst. exmr., office of exmr., p. w. d. accts., Burma, Rangoon.
Kruger, W. K., Moulmein.
Krummacher, R., acct., Deutsche Asiatische Bank; *res.*, 2, Loudon street.
Kruyer, H., revd., missnry., Hermansburgh Evangl. Luthn. missn. in India, Kalahasti, N. Arcot.
Kuchler, G. W., B.A., profsr. of physical science, presdcy. coll., and meteogl. reptr. to the govt. of India; *res.*, 3, Alipore road.
Kugler, A. S., Miss, M.D., missnry., Amer. Evangl. Luthn. missn., Guntur, Kistna.
Kuhlen, L. B., Miss, missnry., Amer. Bapt. missnry. union, on furlo.
Kuhner, H., agt. & mangr., Mercantile Basel missn. bch., Calicut, Malabar.
Kuhnle, G., revd., missnry., Basel Germ. Evangl. missnry. socy., Palghat. [Saugor. C. P.
Kunhardt, F. G., lt., offg. qr.-mr., 74th Punjabis,
Kunhardt, J. C. G., lt., I.M.S., doing duty with No. 58, Native field hosptl., Somaliland field force.
Kunning, A. B., clk., mily. dept., govt. of India.
Kunning, J. C., supvsr., N.-W. ry., Sukkur.
Kunte, D. H., secy., board of reve., Gwalior state, Gwalior.
Kunzel, W., bro., Rangoon.
Kuriyan, John, B.A., B.C.E., B.M.E., asst. engr., p. w. d., Trivandum, Travancore.
Kurtz, F., Mrs., missnry., Amer. Bapt. Telegu missn., Hanamakonda, Deccan, on furlo.
Kurtz, F., revd., missnry., Amer. Bapt. Telegu missn., Hananmakonda, N. G. S. ry., Deccan.
Kurtz, M., Miss, missnry., Amer. Bapt. Telegu missn., Madras. [high schl., Malabar.
Kuryan, J., B.A., hd. mr., Basel German missn.
Kutter, Miss, zen. missnry., ch. of Eng. zen. missnry. socy., Kashmir.
Kwong Yeu Sing & Co., importers of China and Japanese silks, jewellery, curiosities, &c., 2, Dalhousie square. [facty., Dum-Dum.
Kybett, C. H., store sergt., offg. asst. ovsr., ammn.
Kyle, T. J., Miss, missnry., Women's foreign missnry. socy. of the meth. episcl. ch., on furlo.
Kyprianides, J., Ralli Bros.' agency, Cawnpur.
Kyprianidi, D., Ralli Bros.' agency, Berah.
Kyrke-Smith, A. K., lt., L'pool regt., Rangoon.
Kyte, C., customs prev. offr., P. & O. co.'s estabt., Bombay.

LABANTI, E. A., mang. partner, the cement & marble works co., Lucknow.
Labanti, P. A., C.E., engr.-in-chge., the cement & marble works co., Lucknow. [Dindigul.
Labartere, P., revd. fr., S.J., R. C. missnry.,
Labertouche, G. N. L., capt., a.-d.-c. to genl. offr. comdg. Burma dist., Maymyo.
LaBouchardiere, M., M.A., profsr. of chemistry, Maharajah's coll., Trivandrum, Travancore.
LaBouchardiere, R., Miss, apothy., female dispy., Shimoga, Mysore. [Burma.
LaBouchardiere,—, resdt. excise offr., Mergui,
LaBrooy, C., sub-edtr., *Madras Times*, Madras.
Laccorn, E., asst., R. Ditmar & co., Bombay.
Lace, J. H., consvr. of forests, Rangoon. [nagar.
Lacerda, R., asst. to Luis A. DeSouza, Ahmed-
Lacey, A. K., Miss, missnry., ch. of Eng. zen. missn., Masulipatam, Kistna. [Rangoon.
Lacey, C. B., mangr., B.-B. tradg. corpn., ld.,
Lacey, F. S., asst. f'man, ammn. facty., Dum-Dum.
Lacey, J., capt., comsy., s.a.a. facty., Kirkee.
Lacey, J. E., asst. acct.-genl., p. w. d., govt. of India.
Lacey, J. J., asst., St. George's high schl., Agra.
Lacey, J.M., exe. engr., Cuddapah divn., Cuddapah.
Lacey, —, Mrs., missnry., Orissa Bapt. missn., Puri.
Lacey,—, Miss, medl. missnry., C. M S., Jandiala.
Lacey, R. L., revd., missny., Orissa Bapt. missn., Puri. [lore.
Lacey, W., hd. clk., depy. commsr.'s office. Banga-
Lacy, B. J., revd., missnry., Christ ch., S. P. G., Cawnpur. [Pindi.
Lachlan, E. M., maj., 13th batty., R. A., Rawal
Lack, E. Miss, asst. mrs., E. I. ry., high schl., girls' dept., Mussoorie.
Lackersteen, A., audtr., office of depy. comptlr., post office, Bombay cir., Nagpur.
Lackersteen, C. M., mangr., The Mussoorie supply assen., ld., Mussoorie. [lane.
Lackersteen, J., pleader, s. c. ct.; *res.*, 1, Tottie's
Lackersteen, N., toll. collr., p. w. d., Tawa, Pegu.
Lackersteen, W., survr. & levlr., muncplty., Rangoon.
Lackey, A. A., Miss, Foreign Christian missnry. society of America, Deoghar, on furlo.
Lacombe, L., revd. fr., S.J., spiritual fr. of students, St. Joseph's coll., Trichinopoly. [Umballa.
Lacon, *Sir* E. B. F. H., lt., 12th Lancers,
Lacon, G. H. U., 2nd-lt., Royal War. regt., Quetta,
La Coste, C. J. C., Royal War. regt., Quetta.
La Croix, J. M., tchr., St. Vincent's high schl., for boys, Poona.
Lacy, E. V., propr., Lacy's medl. hall, Agra.
Lacy, J., asst., Lacy's medl. hall, Agra.
Lad, D. H., hd. constable, criminal idenfctn. bch., police dept., Bombay.
Ladner, H. G., sole propr., H. G. Ladner & son, 15, Chandney, 1st lane.
Ladner, H. G., & Son, pianoforte & organ wks., 15, Chandney, 1st lane.
Laenen, D., revd. fr., S.J., profsr., St. Joseph's coll., Darjeeling. [missn., Godaveri.
Laflamme, H. F., revd., missnry., Canadian Bapt.

See page 1578.

Digitized by Google

Laflamme, —, Mrs., missnry., Canadian Bapt. missn., Coconada.
Laffrey. W. A., asst. stn.-mr., Madras ry., Arkonam, Madras. [Mandalay.
Lafon, C., revd. fr., R. C. chapln., Chinese ch.,
Lafon, L., revd. fr., supdt., R. C. missn., Leper asylum, Mandalay.
La Fenciere Compagnie de Assurance (marine); agents, Arbuthnot & co., Madras.
Lafond, E., revd. fr., R. C. missnry., Toomleah, Kaliganganj P. O., Dacca.
Lafond, H. A., asst.-surgn., house surgn., Jamsetjee Jeejeebhoy hosptl., Bombay.
Lafone, E. M., maj., 4th Hussars, Meerut.
Laford, W., tel. mr., govt. tel. dept., Agra.
Laford, W. L., signlr., govt. tel. dept., 33, Dalhousie sq.
Lafont, E., verv revd. fr., S.J., C.I.E., profsr. of science, St. Xavier's coll., 10 & 11, Park street.
Lafontaine, E. A., B.A., acct., exmr. of p. w. accts., Madras.
Lafrenais, C., clk. of wks., E. I. ry., Dinapore.
Lafrenais, C. A., asst.-surgn., L.S.M.D., actg. civil surgn., Tellicherry. [bay.
Lafrenais, G., asst., A. J. Combridge & Co., Bom-
Lafrenais, R., Bombay. [Bunder, Bombay.
Lafrenais, S., gauger, customs dept., Carnatic
Lafrenais, T., p.-w. inspr., G. I. P. ry., Maksi.
Lafrenais, T. C., Jubbulpore.
Lafrenais, W., lt., qr.-mr., African Cavy. Guards, Nazlam's state, Khyratabad, Hyderabad, Deccan.
Lahiri & Nephews, builders, sany. engrs., contrs., &c., 158-1, *Manicktolla st.* [co., London.
Laidlaw, Robert, firm of Whiteaway, Laidlaw &
Laidlaw, W. M., dist. traf. supdt., G. I. P. & I. M. rys., Bombay, on lve.
Laidler, W., hd. d'ftsman, B.-N. ry., Nagpur.
Laine, A. J., I.C.S., asst. magte. and collr., Monghyr, on lve.
Laing, A. A., asst., Best & co., Madras.
Laing, A. Turner, firm of Turner, Hoare & co., Bombay. [Lala, Cachar.
Laing, D. A., mang. propr., Roopachera tea estate,
Laing, F. C., maj., D. C., comdr., 12th Pioneers, Jhansi.
Laing, G. C., capt., M.B., I.M.S., actg. supdt., centl. prison, Yerowda. [Bombay.
Laing, H. J., asst., Whiteaway, Laidlaw & co.,
Laing, J., condr., arsenal, Allahabad.
Laing, J., batching mr., Kinnison jute mills co., ld., Titaghur. [3, Strand road.
Laing, J. M., passing offr., Bank of Bengal,
Laing, N. O., 2nd-lt., 4th Hussars, Meerut.
Laing, S. Van B., 2nd-lt., D. C. offr., 76th Punjabis, Secundrabad.
Laing, W. D., mang. propr., N.-W. labour supply agency, Patna.
Laing, W. J., sergt., soldier mech., harness & saddlery workshops, Perambore, Madras.
Laird, A. P., asst., jute mill dept., Bird & co., 101-1, Clive st. [ld., Seebpore, Howrah.
Laird, D. F., asst., Seebpore jute manfctg. co.,
Laird, T. H., asst., Seebpore jute manfctg. co., ld., Seebpore, Howrah.
Laird, W. K., asst., Mackinnon, Mackenzie & co., 16, Strand road.
La Joie, L. P., hd. clk., rev. & fincl. depts., Bikanir state, Bikanir. [Bellary.
Lake, B. L., lt., A. V. D., in chge.. stn. vety. hosptl.,
Lake, C., mangr., Wartyhully coffee estate, Saklaspur, Hassan.
Lake G. M., asst., Simson Bros. and actg. consular agt. for Austro-Hungary, Coconada.
Lake, H. H., divnl. engr., p. w. d., roads, bldgs. and irrgn., Malwa divn., Gwalior state, on lve.
Lake, W. A. E., dist. supdt. of police, Jullundur.
Lake, W. L., asst. collr., salt revs. dept., Uran, Kolaba.
Laker, J., loco. f'man, R.-M. ry., Abu road.
Lakin, C. A., asst. river survr., port approach dept.
Lakin, H. H., cardg. mr., Buckingham mill co., ld., Perambore, Madras.
Lakin, J. F., p.-w. inspr., E. I. ry., Dinapore.
Lakin, J. H. F., lt., adjt., 92nd P. I., Bhamo, Burma.
Lakin, S., asst. stn.-mr., E. I. ry., Moghulsarai.
Lallkhan, Salumuddin & Co., stationers, 103, *Radha Bazar street.*
Lalmohun Shaha Sankhonidi & Co., wholesale and retail druggists and printers, Dacca.
Lalor, J., sub-condr., offg. asst. ovsr., harness and saddlery facty., Cawnpore.
Lalor, N. P. O'G., capt., M.B., I.M.S., civil surgn. and supdt., jail, Toungoo, Burma.
Lam, D. B., & Co., merchts. & commsn. agts., 25 & 29, *Church Gate street, Bombay.*
Lam, D. B., firm of D. B. Lam & co., Bombay.
Lam, P. D., firm of D. B. Lam & co., Bombay.
Lam, S. D., firm of D. B. Lam & co., Bombay.
Lam, Sons & Co., merchts. and commsn. agts., 39, *Canning street.*
Lamb, A. J., mangr., Oaklands tea este., Oaklands, Lakhimpur, Assam. [Radhan-
Lamb. A. J., sub-engr., N.-W. ry., Sukkur dist.,
Lamb, A. R., acct., office of exmr. of tel. accts. [rd.
Lamb, B. H., electn., B.-N. ry., 13, Garden Reach
Lamb, C. N., mangr., J. W. Roberts, 160, Mount road, Madras. [nagore.
Lamb, D., asst., Gondalapara jute mill, Chander-
Lamb, D. D., Madras. [ton st.
Lamb, F. H. E., asst., Barry & co.; *res.*, 3, Middle-
Lamb, F. S., inspr. of machinery, R. I. M. dockyard; *res.*, 9, Middleton street.
Lamb, G., capt., M.B., I.M.S., asst. to dir., Pasteur Inste. of India, Kasauli. [Trichinopoly.
Lamb, G. H., revd., B.A., vice-princpl., S. P. G. coll.,
Lamb, I. A., Miss, L.M.S., asst. physcn. and matron, Lady Dufferin hosptl., Karachi.
Lamb, J., revd., M.A., B.D., profsr., coll. dept., Genl. Assembly's instn., 3 & 4, Cornwallis sq.
Lamb, J. Y., agt., Allahabad Bank, ld., Jubbulpur, C. P.
Lamb, —, Miss, house surgn., Lady Aitchison hosptl. for women, Lahore.
Lamb, M. F., Miss, Mymensingh.
Lamb, M. H. M., actg. asst. supdt., ry. police, Madras.
Lamb, R. A., C.I.E., I.C.S., actg. chf. secy. to govt., reve., fincl. and separate dept., Bombay.
Lamb, R. F., mangr., Cadamaney cardamom este., Saklaspur, Hassan, Mysore.
Lamb, S. H., traf. inspr., R.-K. ry., Aishbagh.
Lamb, V. I., nursing sister, Q.A.M.N.S., Rangoon.
Lamb, W., actg. supdt., public debt dept., Bank of Madras, on lve.
Lamb, W., asst., Finlay, Fleming & co., Rangoon.
Lamb, —, sergt., clk., office of depy. adjt.-genl., Punjab comd., Murree.
Lambert, A. F., lt., Conn. rangers, Ahmednagar.
Lambert, E., Miss, cashier, J. B. Forster & co., Bangalore. [gherry.
Lambert, E. P., maj., 16th batty., R. A., Trimul-
Lambert, F. G., A.M.I.C.E., resdt. engr., R. K. ry., Bareilly. [Indore, C. I.
Lambert, G., asst. supdt., R.-M. ry. and magte.,
Lambert, G. B., I.C.S., offg. jt.-magte., Allahabad.
Lambert, G. B., exe. engr., p. w. d., Cuddapah, on lve. [ry., Neemuch.
Lambert, G. N. R., asst. supdt. of police, R.-M.
Lambert, H. McL., lt., 1st Dragns., Lucknow.
Lambert, J., f'man, Dalla dockyard, Irrawaddy flotilla co., ld., Rangoon.
Lambert, J., revd. fr., S.J., Darjeeling.
Lambert, J., asst. mr., United Presbyn. missn., high schl., Jaipur. [ry., Negapatam.
Lambert, J. H., asst. loco. & carr. supdt., S. I.
Lambert, J. S., dist. traf. supdt., G. I. P. ry., Jhansi.
Lambert, R., stable and kennel supdt., Nawab Salimullah Bahadur's estabt., Dacca.
Lambert, R. P., depy. commsr. of police, Bombay.
Lambert, T. S., capt., adjt., East Lanc. regt., Poona, on lve.
Lambert, V. E., sub-condr., sub-engr., p. w. d., Rangoon constrn. divn., Rangoon.
Lambert, W., asst. to W. Wilson, chemist, &c., Murree. [Madras.
Lambert, W., traf. mangr., harbour trust board,
Lambert, W., revd., asst., St. Patrick's ch., S. P. G. missn., Laboal, Lakhimpur.

Digitized by Google

Lambert, W., revd., missnry., S. P. G. missn., Dibrugarh, Assam. [Mehsana.
Lambert, W. B., traf. inspr., B.-B. & C. I. ry.,
Lambert, W. J., capt., offg. squad. comdr., 29th Lancers, Sirur. [Court House st.
Lambert, W. O., asst., Ranken & co., 4, Old
Lambie, E. J., Mrs., matron, govt. maternity hosptl., Madras.
Lambkin, F. J., lt.-col., R.A.M.C., Bombay, on lve.
Lamborn, J., boiler-maker, B. & N.-W. ry., Samastipur. [Sibsagar, Assam.
Lambourn, G. E., I.C.S., asst. commsr., Golaghat,
Lambourne, —, Miss, missnry., zen. bible and medl. missn., Panchgani, Bombay.
Lambrinudi, E. N., asst., signs per pro., Ralli Bros., Bombay.
Lambropulo, J., Ralli Bros.' agency, Jalpaiguri.
Lamech, S., revd., Hassan.
Laming, W. E., asst., trading co., Rangoon.
Lamington, H. E. the *Rt. Hon.* Charles Wallace Alex. Napier Cochrane Baillie, *Lord*, G.C.M.G., G.C.I.E., Govr. of Bombay.
Lamond, J. M., asst., Macgregor & co., Rangoon.
Lamond, W., mangr., Kamarharty co., ld., Kanknarah, 24-Perghs.
Lamont, J. C., maj., M.B., C.M., I.M.S., profsr. of anatomy, medl. coll., Lahore.
Lampard, P., electl. engr., bldgs. and roads, provnl. wks. divn., Simla.
Lampard, Clark & Co., merchts., 1, *Waterloo st.*
Lampen, F. H., lt., D. C. offr., 77th Moplah rif., Bangalore [Lucknow.
Lampen, J., maj., offg. comdt., 9th Bhopal infy.,
Lanagan, E. T., tel. mr., office of supdt. of tel. stores, Alipur.
Lancashire, J. K., I.C.S., spcl. asst. collr. and magte., Calicut, Malabar.
Lancaster, A. D. P., asst. settmt. offr., Balaghat.
Lancaster, C., Allahabad.
Lancaster, C. M., supdt., educnl. socy.'s press, Byculla, Bombay. [Mian Mir.
Lancaster, E. H., lt., squad. offr., 25th Cavy.,
Lancaster, J. H., ferry engr., Burma rys., Henzada. [now.
Lancaster, L. E., cash witness, O. & R. ry., Luck-
Lancaster, P. J., M.R.A.S., F.R.H.S., supdt., agri. and hortl. socy. of India, Alipur, 24-Perghs.; *res.*, 17, Alipore road.
Lancaster, S., asst. secy., agri. and hortl. socy. of India, Alipore, 24-Perghs.; *res.*, 17, Alipore road.
Lancaster, W., 2nd offr., L. V. *Kalaguk*, Rangoon,
Lance, F. Fitz H., capt., squad. offr., 19th Lancers, Umballa. [press, Bombay,
Lancelot, J. D., literary asst., *Bombay Gazette*
Lanck, A. J., Miss, M.A., Cawnpur.
Land, J. J., hony. capt., chf. clk., office of inspr.-genl. of ordnce., Rawal Pindi, on lve.
Land records and agriculture dept., Bengal, Writers' buildings, Dalhousie sq., North.
Landale & Clark, jute merchts. & commsn. agts., 12, *Clive row, and Serajgunge.*
Landale, C. S., asst. mangr., Gondwarrah ind. con., Kuari, Purneah. [*agts.*, 5, *Mission row.*
Landale & Morgan, jute brokers & jute commsn.
Landale, G., capt., 3rd Hussars, Sialkot.
Landale, H. R., asst., Geo. Henderson & co., 100, Clive st.
Landale, J. R., 2nd-lt., R. Scots Fusrs., Bareilly.
Landale, R. R., genl. mangr., Darjeeling divn., Amal. tea estates co., ld., Lebong, Darjeeling.
Landale, W. S. E., French and drawing mr., Philander Smith Inste., Mussoorie.
Landan, A., asst., signs per pro., Carl Lichenstein & co., 1, Lall Bazar st.
Landau, L., & Co., jewellers, watchmakers, opticians, &c., Lucknow and Naini Tal.
Landau, L., firm of L. Landau & co., Lucknow.
Lander, A. G., sub-mangr., Amrail divn., Con. tea & lands co., ld., Satgaon, Sylhet.
Lander, J. G., & Co., gold and silversmiths, jewellers, &c., 33, *Dalhousie sq.*
Lander, J. G., firm of J. G. Lander & co.; *res.*, 47, Taltollah lane. [47, Taltollah lane.
Lander, P. H., firm of J. G. Lander & co.; *res.*,
Lander, W. J., mangr., Hattigor divn., Con. tea and lands co., ld., Panerihat, Darrang, Assam.
Landle, W., customs prev. offr.
Landon, C., asst. supdt., tel. dept., Barrackpur.
Landon, C. R. H. P., lt., qr.-mr., 35th Scinde Horse, with Seistan commsn.
Landon, F. H., exe. engr., p. w. d., provncl. divn., Layallpur, Punjab. [rat.
Landon, G. E., asst. supdt., govt. tel. dept., Guja-
Landon, H. J., tempy. exe. engr., p. w. d., irrgn., Dharwar. [Quetta.
Landon, H. J. S., lt.-col., Royal War. regt.,
Landray, H., mangr., Harman & co., Rangoon.
Lane, A., asst., Chinchuria collry., New Birbhum coal co., ld., Asansol.
Lane, A. A., gas-maker, carr. and wagon dept., E. I. ry., Allahabad. [presdy. genl. hosptl.
Lane, C. A., capt., M.D., I.M.S., actg. 1st surgn.,
Lane, C. J., & Co., stationers, printers, bookbinders, &c., 6, *New China Bazar street.*
Lane, C. J., mang. propr., C. J. Lane & co.; *res.*, 9, Ripon lane. [Sukkur.
Lane, C. M., asst. engr., Shikarpur canals, p. w. d.,
Lane, C. T. F., hd. clk., depy. postmr. genl.'s office, Rangoon. [ramsala, Kangra.
Lane, D. T., maj., M.D., I.M.S., civil surgn., Dha-
Lane, E., traf. inspr., E. B. S. ry., Saidpur.
Lane, E. M., asst, King, Hamilton & co., 7, Hare street. [shera.
Lane, F. B., lt., squad. offr., 8th Lancers, Now-
Lane, F. C., capt., R.A., asst. supdt., harness and saddlery facty., Cawnpur.
Lane, F. J., asst., T. E. Thomson & co., ld.; *res.*, 25, Chowringhee road. [Quetta.
Lane, F. M., capt., D. C. comdr., 128th Pioneers,
Lane, G., resdt. mangr., New York life insce. co., 8, Old Court House st.
Lane, G. T., curator, royal botanical gardens, Seebpur, Howrah. [Chittoor.
Lane, G. W., dist. supdt. of police, North Arcot,
Lane, H., asst. engr., p. w. d., U. P.
Lane, H. A., depy. magte. & depy. collr., Ranchi.
Lane, H. A., capt., comdt., 57th Silladar camel corps, Mooltan. [Hongkong.
Lane, H. P., maj., 2nd-in-comd., 96th Berar Infy.,
Lane, H. V., lt., D. C. offr., 1st Brahman Infy., Fort William.
Lane, J., asst., Jessop & co., ld., 93, Clive street.
Lane, J. T. H., lt., D. C. offr., offg. qr.-mr., 1-39th Garhwal Rifles, Lansdowne.
Lane, M., forge f'man, F. & S. facty., Cossipur.
Lane, S. T. H., mangr., Jamira divn., Jokai (Assam) tea co., ld., Dibrugarh.
Lane, T. E. M., capt., offg. qr.-mr., 9th Bhopal Infy., Lucknow.
Lane, V. B., asst., Ralli Bros., 1 & 2, Church lane.
Lane, W., first depy. regtr. and commsr. for taking affidavits, high court, Bombay.
Lane, Walter & Co., practical European cyclists, Hornby road, Bombay.
Lane, W. B., maj., I.M.S., supdt. of centl. jail, Jubbulpore, C. P.
Lane, W. C. E., mangr., Sarkarpur estate, Kheri.
Lane, W. H., capt., comdt., mily. police batn. Mandalay, Upper Burma, on lve.
Lane, W. T., asst. engr., Bombay gas co., ld., Bombay.
Lane-Brown, H., M.A.I.C.E., resdt. engr., water-supply and sewerage works, Benares.
Lane, G. D. M. Moor, Pakokku, Burma.
Lanes, —, monsr., substitute de procureur de la republique, Pondicherry.
Lang, A., sub-condr., supply & transpt. corps, Rawal Pindi. [Chitral.
Lang, A. G. B., maj., 2nd-in-comd., 1-1, Gur. rifs.,
Lang, B. N., advte., high court, Bombay.
Lang, C. F. G., capt., supply and transpt. offr., Belgaum.
Lang, E. A., mang. partner, Darara ind. con., Ghokulnagar, Purneah.
Lang, E. B., maj., squad. comdr., 2nd-in-comd., 5th Cavy., Meerut. [5th cir., Bareilly.
Lang, E. M., capt., offg. asst., transpt. regtn. offr.,
Lang, E. P., asst., Seleng divn., Jhanzie tea assen., ld., Sibsagar, Assam.

See page 1578.

Digitized by Google

Lang, G. G., capt., The Prince of Wales' Own (W. Y. R.), Mian Mir. [bhum.
Lang, J., I.C.S., depy. commsr.. Purulia, Man-
Lang, J., genl. mangr., Steel Bros. & co., ld., Rangoon. [Burma.
Lang, J. L.. treasy. offr. & hd. qrs. magte., Minbu,
Lang, J. M., agent, Bombay co., ld., Karachi.
Lang, P. W., genl. serv. clk., Indo-Euro. tel. dept., Karachi.
Lang, W. C., asst., Standard oil co. of New York, 8, Dalhousie square, east; *res.*, 6, Pretoria st.
Lang, W. F., missnry., Bapt. missn.. Agra.
Langan, R., tax supdt., muncplty., Delhi.
Langdale, C. A. J. S., lt., West Riding regt., Benares.
Langdale, R. H., D.D.S., asst., Smith Bros., 7, Chowringhee road.
Langdon, W. A., agent, Alliance Bank of Simla, ld., 8, Council House st.
Lange, G., revd., missnry., German Evangl. Luthn. Gossner's missn., Karimatti, Ranchi.
Langer, C. F., mech., loco. and carr. dept., E. I. ry., Lillooah. [Strand road.
Langor, F. W., asst., office of official assignee, 8,
Langford, H., passing offr., Bank of Bengal; *res.*, 12, Ballygunge Circular rd. [8, Clive st.
Langham, S. C., asst., Gillanders, Arbuthnot & co.,
Langham, W., sub-engr., p. w. d., Satara, Bombay.
Langhorne, A. P. Y., 2nd-lt., 73rd batty., R. A., Jubbulpur, C. P.
Langhorne, H., asst.-engr., p. w. d., Naga Hills, Kohima, Assam. [Aden.
Langhorne, J. A. D., lt., R.A., 60th co., R. A.,
Langhorne, S. G., asst.-surgn., I.S.M.D., comdt., No. 3 co., Army bearer corps, Rawal Pindi.
Langlands, A., asst., Ganges manfctg. co., ld., Seebpur, Howrah. [Rishra, Hooghly.
Langlands, C., prepg. ovsr., Wellington jute mills,
Langlands, P., asst., Barnagore jute mills co., ld., south mill, Barnagore.
Langley, A., I.C.S., depy. commsr., Mooltan.
Langley, A., p.-w. inspr., E. I. ry., Moghalserai.
Langley, A. A., 2nd-lt., Glouc. regt., Lucknow.
Langley, C. A., asst., Panitola & Kamptigwallie divns., Jokai (Assam) tea co., ld., Panitola, Assam. [goon.
Langley, G., asst., Bulloch Bros. & co., ld., Ran-
Langley, H. V., p.-w. inspr., O. & R. ry., Bareilly.
Langley, J., & Co., cycle dealers, Poona.
Langley, W. A., supdt., sectt., U. P. of Agra & Oudh, Allahabad.
Langlio, A., mercht., 15, Royd street.
Langlois, S., & co., manfctrs. of Egyptian cigarettes, tobacconists, Commercial Bldgs., Anarkali, Lahore.
Langmore, G. H., mangr., New Terai assocn., ld., Panighatta, Darjeeling. [Bombay.
Langner, E., Miss, secy., J. A. Kirkbride & co.,
Langner, R., asst., Max Minck & co., Lahore.
Langon, J., supdt., H. H. the Maharaja of Jeypore's stables, Vizagapatam.
Langridge, A. H., revd., asst. chapln.. ch. of St. John in the Wilderness, Naini Tal. [C. I.
Langrish, F., offg. store sergt., Arsenal, Mhow.
Langrishe, R. B.. 2nd-lt., R. Ir. rifs.. Fyzabad.
Langstaff, J. W., capt.. R.A.M.C., doing duty, stn. hosptl., Aden.
Langstan, A. C., exe. engr., p. w. d., Godaveri centl. dvn., 1st cir., Godaveri.
Langston, T. A. O., capt., I.M.S., medl. offr., 7th Hariana Lancers, Ferozepur, on lve.
Langtry, H. V. M.. capt., I.A., asst. commsr., Kyauktan sub-divn., Hanthawady dist., Burma, on lve. [missnry., C. M. S., Peshawar.
Lankester, A. C., dr., M.D., L.R.C.P., M.R.C.S.,
Lankester, C. P., dr., M.R.C.S., L.R.C.P., missnry., C. M. S., Peshawar, on furlo.
Lankester. F., hd. mr., Scotch missn. chl., Chamba.
Lannowe, E. B., Mathew, capt., adjt., R. W. Surr. regt., Sialkot. [Rangoon.
Lanquer, Elizabeth, Miss, sister, genl. hosptl.,
Lanrezac, V., monsr., govourneur, Pondicherry.
Lansley, G. E.. sergt., sub-divnl. offr., left sub-divn., mily. wks., Pishin. [lane.
Lanyahdo, S. M., minister, Beth-nel, 8, Sukea's
Lanyon, W. M., lt., R. Ir. rif., Fyzabad.
Lapraik, J., actg. acct., Bank of Bengal, Bombay.
Lapsley, E. J., asst., cash dept., Bank of Bengal, 3, Strand road. [Jats, Cawnpore.
Lapsley, W., capt., M.B., I.M.S., medl. offr., 10th
Larbolette, F. X., revd. fr., S. J., tchr., schl. dept., St. Xavier's coll., Bombay.
Lardner, D. S., capt., A.I.N.A., certified marine survr.; *res.*, 7, Camac street.
Lardner, T. R., running shed f'man, loco. dept., E. I. ry., Kidderpore docks.
Large, C. E., asst., Mylaputty coffee estate, Yercaud, Madras. [caud, Madras.
Large, J. C., mangr., Mylaputty coffee estate, Yer-
Large, W., inspr. of police, sec. L., Ekbalpore, 6, Mominpore rd. [*Coconada.*
LaRive & Co., ship dubashes and commsn. agents,
LaRive, J. F., propr., Victoria hotel, Coconada, Godaveri.
LaRive, T. G., asst., LaRive & co., Coconada.
Larkin, J. J., depy. collr., Meerut.
Larkins, A., asst., Apcar & co., 19, Radha Bazar st.
Larkins, A. B., *res.*, Grand hotel, 16 to 16-2, Chowringhee road.
Larkman, P. F., asst. acct., Nundydroog co., ld., Oorgaum, Kolar, Mysore. [Peshawar.
Larmour, C. C., agent, Punjab Banking co., ld.,
Larmour, *Hon.* C. F., firm of C. Lazarus & co., 60, Bentinck st. [tinck st.
Larmour, F. A., firm of C. Lazarus & co., 60, Ben-
Larpent, Mrs., proprss., Bhelonngie estate, Gorakhpur.
Larratt, C. W., engine driver, crane dept., port commsrs., Strand road.; *res.*, 48, Dhurrumtollah street.
Larsen, A., revd., chairman, Danish Evangl. Luthn. missn., Kallakurchi, S. Arcot.
Larsen, L. P., secy., The Young Men's Christn. assen., Madras.
Lasbury, G. A. C., Madhupur.
Lasbury, H., asst., boiler-maker f'man, R.-M. ry., Ajmere. [Europe.
Lascelles, F. H., advte., high court, Bombay,
Luscroux, F., revd. fr., S.J., propr., Sacred Heart coll., Shembaganur, Madura. [mund,
Lash, A. H., revd., C. M. S., missnry., Ootaca.
Lash, A. O., capt., D. C. offr., 113th Infy.. Bombay, on lve.
Lash, N. A., revd., M.A., 4, Mayo road, Hastings.
Laskey, C. J., acct., Burma rys., Rangoon.
Laskey, W. W., supdt.. office of exmr., ordnce. and army clothing accts., Fort St. George, Madras.
Laslett, C. F., 2nd engr. and shipwright survr., govt. of Bengal.
Lassus, L., revd. fr., S.J. R. C. missnry., Manapad.
Last, W. A. W., L.C.S., offg. depy. commsr., Rai Bareli.
Latham & Co., bankers, army, forwdg. & shipping agts., Karachi; & Elphinstone rd., Fort, Bombay.
Latham, Abercrombie & Co., merchts., Elphinstone cir., Bombay. [regt., Chitral.
Latham, A., lt., offg., D. C. comdr., 2-1st Gur.
Latham, Black & Co., merchts., Barr st., Rangoon.
Latham, H. A., depy. consvr. of forests, Mangalore, S. Canara.
Latham, T., dist. supdt. of police, Nimar, C. P.
Latham, W., revd., M.A., B.D., missnry., C. M. S., Girgaum.
Luthbury, G. C., asst. mangr., Kurhurbaree & Serampore collieries, Hazaribagh.
Lathbury, H. O., capt., R.E., garsn. engr., mily. works, Abbottabad, Hazara. [para.
Lathwood, J., p.-w. inspr., E. B. S. ry., Kanchra-
Latimer, C., I.C.S., asst. commsr., Delhi.
Latimer, G. C., asst. dist. supdt. of police, Myanaung, Henzada.
Latimer, H., asst., Bombay-Burma tradg. corpn., ld., Rangoon bch., Dallah, Rangoon. [housie sq.
Latimer, J. C., signlr., govt. tel. dept., 33, Dal-
Latimer, R. W., customs prev. offr., Rangoon.
Latimer, T. W., customs prev. offr.; *res.*, 11, Kenderdine's lane.
Latimer, W. J., customs prev. offr.
Latimour, J. C., corspce. clk., secy.'s office, muncipalty., Rangoon.

What is Lalimli?
Digitized by Google

Latouche, C. B., dist. mangr., Eastern dist., J.-B. ry., Jodhpur.
La Touche, G. H. S., lt., R. I. M. str. *Dalhousie.*
La Touche, *Hon. Sir* J. J. D., B.A., K.C.S.I., I.C.S., Lieut.-Govr., U. P. of Agra & Oudh, Allahabad.
La Touche, J. N. D., exe. engr., Ranaghat-Murshidabad ry., Berhampore. [place.
La Touche, P., asst., Grossmann & co., 2, Fairlie
La Touche, T. D., B.A., F.G.S., supdt., geolgl. survey of India, 27, Chowringhee road.
La Touche, W. L., asst. traf. supdt., R.-M. ry., on lve. [4 to 6, Chowringhee rd.
Latton, R. G., asst., Whiteaway, Laidlaw & co.,
Latter, E., mangr., Arnakal tea estate, Peermaad.
Lattey, M. B., & Co., proprs., steam flour mill, Poona. [Cawnpur.
Lattey, W. A. M., agt., Alliance Bank of Simla, ld.,
Lauddie, A. K., lt., M.B., I.M.S., offg. medl. offr., 33rd Punjabis, Somaliland.
Lauder, A. G., mangr., Amrail divn., Con. tea & lands, co., ld., Sathgaon, Sylhet.
Lauder, C. W., depy. acct., H. M.'s mint, Bombay.
Lauder, F. P., capt., R.A.M.C., persnl. asst. to P. M. O., Madras comd., Ootacamund.
Lauder, G. W. D. Dick, sub-depy. opium agent, Gonda, on furlo. [hosptl., Alwar.
Lauder, H., Miss, M.D., lady supdt., Lady Dufferin
Lauder, J. E., offg. 3rd asst. postmr., G. P. O., 25, Dalhousie square, West, on lve.
Laughlin, J., Lucknow.
Laughlin, L. H. M., Miss, prinpl., St. Mary's high schl., S. P. G., Rangoon.
Laughton, E. G. H., asst. store-kpr., B.-B. & C. I. ry., Bombay. [Kanara.
Laughton, G. A., actg. asst. collr., salt reve. dept.,
Laughton, G. G., asst., Itakhooli tea estate, Tinsukia, Lakhimpur, Assam. [Bombay.
Laukes, W., revd. fr., S.J., tchr., St. Mary's coll.,
Laurent, F., revd. fr., missnry., R. C. missn., Monhla, Ye-U, Burma.
Laurent, J. B., revd. fr., S.J., missnry., R. C. missn., "Manresa House," Ranchi.
Laurie & Co., dispensing & manfctg. chemists, wholesale & retail druggists, &c., 58, Wellesley st.
Laurie, A. C. H., exe. engr., 3rd cir., irrgn. bch., Eastern Jumna canal, Upper divn., Saharanpur.
Laurie, A. S., asst. engr., p. w. d., Russellkonda, Ganjam. [Peermaad, Travancore.
Laurie, B., mangr. and agt., Woodlands tea estate,
Laurie, C. E., Mrs., proprss., Laurie's Great Northern hotel, Delhi.
Laurie, F. C., Sarun. [ran.
Laurie, F. C., asst. mangr., Betiah Raj, Champa-
Laurie, F. G., shipwright, port commsrs.' workshop, Howrah.
Laurie, G. C., exe. engr., p. w. d., Upper Jhelum canal, survey divn., Jhelum.
Laurie, G. F., W., propr., Laurie's GreatNorthern hotel, Agra. [C. P.
Laurie, H. M., B.A., I.C.S., depy. commsr., Saugor,
Laurie, J. McM., mang. partner, Lungacherra coffee estate, Sylhet.
Laurie, K. S., actg. resdt. engr., E. I. ry., Dinapur.
Laurie, M., I.C.S., presdt., muncplty., Rangoon.
Laurie, N. W., propr., Laurie's Great Northern hotel, Agra. [pade row, East.
Laurie, V., asst., T. E. Thomson & co., 9, Espla-
Lauzemis, B., revd., Germ. Evangl. Luthn. Gossner's missn., Lohardugga, on furlo.
Lavale, F. A., asst., Landale & Clark, Domar, Rungpur. [Patna.
Lavale, F. C., signlr., govt. tel. dept., Bankipur,
Lavalette, J. A., firm of P. Swaries & co.; *res.*, 69, Bentinck st. [17, Weston st.
Lavalette, J. A., clk., E. I. ry., traf. dept.; *res.*,
Lavelle, D. J., exe. engr., p. w. d., provnl. divn., Delhi. [Bangalore.
Lavelle, G., depy. inspr. of mines, geolg. dept.,
Laverton, H. C., capt., R. Highrs., Solon.
Laverton, H. S., capt., 3rd Hussrs, Sialkot, on lve.
Laverton, W. R. C., lt., Seaforth Highrs., Nusseerabad.
Lavery, J., asst., The Dekhari Syndicate ld., Rajmai, Sibsagar, Assam. [Bellary.
Lavie, T. G., maj., R.A.M.C., comdg., stn. hosptl.,
Laville, A. R., acct., office of exmr. of gauranteed ry. accts., Bombay. [Burma.
Laville, B., chf. supdt., acct.-genl.'s office, Rangoon,
Laville, B. L. A., clk., finance & commerce dept., Treasury bldgs. [Peshawar.
Laville, F. J., hd. acct., office of the cant. magte.,
Laville, --, Mrs., asst., Francis, Harrison, Hathaway & co., 13, Govt. place, East.
Lavochât, —, asst., Kaima Batta coffee estate, Pollibetta, Coorg.
Law, A. D., lt., 1st batn., Glouc. regt., Lucknow.
Law Bros., photghrs., Kasauli. [lane, Sealdah.
Law, C., asst., Union Jute co., ld., 6, Gouripara
Law, C. H., asst., legtve. dept., govt. of India; *res.*, 10, Convent road, Entally.
Law, C. W., advte., chf. ct., Moulmein.
Law, G., agt., Barara dairy farm, Umballa.
Law, G., engr., Arracan co., ld., Rangoon.
Law, G. H., mangr., *Moulmein Advertiser*, Moulmein, Burma.
Law, J., asst., Upper mill, Hooghly mills co., ld., 9, Garden Reach road.
Law, J., dist. engr., B.-N. ry., Bilaspur, C. P.
Law, J. M., dist. supdt. of police, Amherst dist., Moulmein. [co., ld., Karachi.
Law, J. N., engr., Scinde & Punjab cotton press
Law, J. S., & Co., merchant, 71, *Radha Bazar st.*
Law, L. O., firm of Law Bros., Kasauli.
Law publishing press, 3 *to* 5, *Bow st.*
Law, R. O., asst., signs per pro., Birkmyre Bros.; *res.*, 15, Loudon st. [Rambagh.
Law, T., missnry., C. M. S., Annfield P. O.,
Law Union & Crown insurance co. (fire & life); agents, The South Indian Export co., ld., McLean st., Madras.
Law, W., inspr. of excise, Bassein, Burma.
Law, W. G., asst., govt. store dept., Punjab comd., Mian Mir.
Lawder, C., Hyderabad, Deccan.
Lawes, W. H. B., propr., Bishnauth tea co., ld., Sootea, Darrang, Assam. [comdg., Rangoon.
Lawford, E. E. M., col., I.A., col. on the staff
Lawless, A. H., audtr., office of depy. comptlr., post offices, Bombay cir., Nagpur, C. P.
Lawless, C., asst., Stuart, Hall & co., Vizagapatam.
Lawless, M., signlr., govt. tel. dept., 33, Dalhousie sq. [Bangalore.
Lawless, S. E. G., maj., G. baty., R. A.,
Lawley, A. H., armr. sergt., arsenal, Fort St. George, Madras. [ripore.
Lawrance, J., asst., jute dept., Bird & co., Mada-
Lawrence & Co., chemists & druggists, Mozufferpur.
Lawrence Asylum press, Ootacamund, Nilgiris, 166, *Mount rd., Madras.*
Lawrence & Mayo, ophthalmic opticians, Esplanade road & Forbes st., Bombay; 16, *Mount rd., Madras; & 16, Old Court House street.* [Burma.
Lawrence, A., depy. convsr. of forests, Maymyo,
Lawrence, A., Miss, music tchr., Queen's Hill schl., Darjeeling. [Belgaum.
Lawrence, A., hd. clk., collr. and magte.'s office,
Lawrence, A. G., asst.-surgn., I.S.M.D., R. I. M. str. *Investigator*, Bombay.
Lawrence, A. J., Mrs., Biblewoman, Bombay English Bible women's assocn., Bombay.
Lawrence, B., lt., adjt., E. York regt., Shwebo.
Lawrence, B., Miss, tchr., Isabella Thoburn high schl., Lucknow.
Lawrence, C., mangr., office of consltg. architect to govt., Chepauk, Madras.
Lawrence, E., Miss, Pauri, Garhwal.
Lawrence, E., asst., Stationers' Hall, "Warwick House," Rangoon, [Lahore.
Lawrence, E., asst., Richard Lawrence & co.,
Lawrence, E., Miss, missnry., Sgaw Karen Amer. Bapt. missn., Rangoon.
Lawrence, *Hon.*, E., B.A., I.C.S., actg. commsr., Northn divn., Ahmedabad. [ld., Lahore.
Lawrence, E. H., mangr., National Bank of India,
Lawrence, E. R., mrs., house owner, Dinapur.
Lawrence, F., Sibsagar, Assam. [Cuttack.
Lawrence, G., asst., Bird & co., jute dept.,
Lawrence, G. J., signlr., govt. tel. dept., 33, Dalhousie square. [engrg., Patna.
Lawrence, G. W., f'man mech., Behar schl. of

See page 1578.

Digitized by Google

Lawrence, H. D., maj., comdt., convalescent depôt, Naini Tal. [Nowshera.
Lawrence, H. M., 2nd-lt., The Cameronians,
Lawrence, H. R., lt., I.A., settlmt. duty, Mianwali. [7, Bhowanipur road.
Lawrence, H. R., ovsr., European Lunatic asylum.
Lawrence, H. S., I.C.S., dir. of land records & agric. and inspr.-genl. of regtn., &c., Poona.
Lawrence, John, condr., warrant offr. in chge., store depot, S. and T. corps, St. Thomas' Mt., Madras. [Titabar, Sibsagar, Assam.
Lawrence, John, mangr., East India tea co., ld.,
Lawrence, J. C. S., B.L., advte., Bangalore.
Lawrence, J. H., revd., missnry., Amer. Presbyn. missn., Etawah, U. P. [Karachi.
Lawrence, J. L., asst.-surgn., I.S.M.D., stn. hospl.,
Lawrence, L., firm of Lawrence & Mayo, Bombay.
Lawrence, —, Miss, missnry., ch. of Eng. zen. missn., Bhagalpore. [house, Mussoorie.
Lawrence, M., Mrs., pr oprss., Gracemount bdg.
Lawrence, M. L., stereo-typist & asst., Cawnpore cotton mills co., ld., Cawnpore.
Lawrence, Phillips & Co., merchts., Karachi.
Lawrence, P., licensed measurer, Bengal chamber of commerce, 2, Clive st.
Lawrence, R., firm of Richard Lawrence & co., Lahore. [*liners, Lahore & Simla.*
Lawrence, Richard, & Co., general drapers, mil-
Lawrence, R. L. M., asst., M. David & co., Narayanganj, Dacca.
Lawrence, S., revd., missnry., Meth. Episcl. ch., Kaladungi, Naini Tal.
Lawrence, S., firm of Lawrence & Mayo, London.
Lawrence, S., tel. mr., govt. tel. dept., Agra.
Lawrence, sister, St. Joseph's convent, Moulmein, Burma. [ry., Mokameh Ghât.
Lawrence, S. W., fitter, loco. dept., B. & N.-W.
Lawrence, T. C., lt., sr. asst.-surgn., I.S.M.D., in sub-medl. chge., stn. hosptl., Poonamallee.
Lawrence, T. R., mang. propr., British express dairy co., Bombay.
Lawrence, W., asst. stn.-mr., E. I. ry., Burdwan.
Lawrence, W., loco. shop f'man, N.-W. ry., Saharanpur.
Lawrence, W. F., genl. mangr., signs the firm, C. Lazarus & co., 60, Bentinck street.
Lawrence, W. L., lt., adjt., S. Wales Bordrs., Karachi.
Lawrence-Archer, J. H., capt., R.A., asst. supdt., gun carr. facty., Fatehgarh.
Lawrenson, T. G. P., capt., 66th Punjabis, cant. magte., Quetta.
Lawrenson, W. R., lt., D. C. offr., qr.-mr., 86th Carnatic infy., Trichinopoly.
Lawrie, A. G. W., asst., G. W. Lawrie & co., Naini Tal. [Ganjam.
Lawrie, A. S., asst. engr., p. w. d., Russelkonda,
Lawrie, F. Allan, asst., Insce. dept., Balmer, Lawrie & co., 103, Clive st. [paran.
Lawrie, F. C., asst. mangr., Bettiah Raj, Chumparan.
Lawrie, G. W., firm of G. W. Lawrie & co., Lucknow.
Lawrie, G. W., & Co., photographers, Lucknow, Naini Tal, Bareilly & Ranikhet.
Lawrie, H. J., mang. partner, Chotajan tea estate, Borjan, Sibsagar, Assam.
Lawrie, J. H., yard f'man, E. I. ry., Asansol.
Lawrie, J. R. H., mangr., Bordeobam divn., The Jokai (Assam) tea co., ld., North Lakhimpur, Assam. [Barrakar.
Lawrie, J. T., asst., Bengal iron & steel co., ld.,
Lawrie, P. R. B., firm of Balmer, Lawrie & co.; *res.*, 6, Moira street. [Cachar.
Lawrie, W., asst., Jaling tea co., ld., Dwarband,
Laws, C. E. H., asst., Sambang divn., Doom-Dooma tea co., ld., Doom-Dooma, Lakhimpur, Assam.
Laws, H. C., mangr., Beesokopie divn., Doom-Dooma tea co., ld., Doom-Dooma, Lakhimpur, Assam. [Court House street.
Laws, W. W., asst., Thos. Cook & son, 9, Old
Lawson, A., asst., Mackenzie, Lyall & co., 1, 2 & 4, Lyons range.
Lawson, Alex., & Co., merchts. and agents, Rajpore, Dehra Dun, U. P.
Lawson, A. E., co-edtr., *Madras Mail*, Madras.
Lawson, A. H. M., depy. convsr. of forests, Bassein, Burma. [shell facty., Cossipore.
Lawson, B., sergt., soldier mech., foundry &
Lawson, C., Miss, missnry., women's foreign missnry. socy. of the Meth. Episc. ch., Talegaon, Bombay.
Lawson, E. St. J., dist. supdt. of police, U. P., services temply. placed at the disposal of the govt. of India.
Lawson, G., tel. mr., govt. tel. dept., Yamethin.
Lawson, J., loco. f'man, E. B. S. ry., Rajbari.
Lawson, J., f'man erector, loco. & carr. dept., N.-W. ry., Rawal Pindi.
Lawson, J. C., revd., Aligarh.
Lawson, J. M., engr., Delhi cloth & genl. mills co., ld., Delhi. [Dehra Ismail Khan.
Lawson, O. H., capt., D. C. comdr., 26th P. I.,
Lawson, R. W., Darjeeling.
Lawson, W., stn.-mr., B. & N.-W. ry., Gorakhpur.
Lawther, T., f'man, boiler shop, loco. dept., E. I. ry., Jamalpur. [Perambore, Madras.
Lawton, A., spg. mr., Carnatic mill co., ld.,
Lawton, C., asst. supdt., govt. tel. dept., Delhi divn., Umballa. [Delhi.
Lawton, H., asst. engr., Agra-Delhi Chord ry.,
Lawton, S., asst., F. & C. Osler, 12, Old Court House st. [C. I.
Lawton, T., mily. signlr., govt. tel. dept., Nimach,
Lawton, T. H., depy. supdt., European lunatic asylum, 7, Bhowanipur rd.
Laxton, R., condr., ch. constr.'s office, R. I. M dockyard, Bombay.
Layard, C. W., asst., Arbuthnot & co., Madras.
Laythorpe, W., pilot, port office, Bombay.
Lazar, D., Miss, firm of J. Pymm, 5, Wellesley place. [ry., Howrah.
Lazar, F. A., clk., dist. traf. supdt.'s office, E. I.
Lazar, R. E., traf. inspr., E. I. ry., Sahebganj.
Lazar, F. V., asst. to P. Veerasawny Naidu, Madras.
Lazarini, E., revd. fr., S.J., R. C. chapln., Calicut.
Lazaro, A., chf. goods clk., Madras ry., Bangalore city. [divn., Karachi.
Lazaro, E. J., signlr., govt. tel., Sind & Baluchistan
Lazaro, P. S., clk., loco. office, Burma rys. co., ld., Insein. [on lve.
Lazarus, A., tehsldr, Dharupuram, Coimbatore,
Lazarus, A., hd. clk., office of the exe. engr., p. w. d., Bhamo divn., Bhamo, U. Burma.
Lazarus, C., & Co., cabinet makers, &c., 60, Bentinck street. [gapatam.
Lazarus, D., B.A., princl., L. M. high schl., Viza-
Lazarus, E. J., & Co., Medical Hall, Benares.
Lazarus, J., asst., Rose & Crown brewery co., ld., Aruvankad, Nilgiris.
Lazarus, J., mercht., Dacca.
Lazarus, J., revd., B.A., missnry., Danish Evangl. Luthn. missn., Madras.
Lazarus, J., Mrs., supdt. & foundress, Elephant Gate girls' & poor schls., Madras.
Lazarus, N., optician, 59, Bentinck st.
Lazarus, P., revd. fr., R. C missn., Kankantailly, Mysore. [co., ld., Karachi.
Lazarus, P. J., supdt., Karachi steam lighterage
Lazarus, R. J., acct., p. w. d., Chin Hills sub-divn., Falam, Burma.
Lazarus, S., asst.-surgn., S. M. ry., Hubli.
Lazarus, T., asst. mr., St. Mary's coll., 2, Armenian street, Madras. [Bombay.
Lazell, H. W., asst. mangr., Cutler, Palmer & co.,
Lazenby, E. C. I., lt., R. I. M. str. *Mayo*, Rangoon.
Lazenby, H. T., revd., Wesleyan missnry., on furlo.
Lea, G. W., clk., Burma sectt., Rangoon.
Lea, J., I.C.S., magte. & collr., Purneah.
Leach, A. J., asst., signs per pro., T. A. Taylor & co., Madras. [pore.
Leach, C. V., depy. tel. mr., govt. tel. dept., Cawn-
Leach, E., Miss, missnry., Meth. missn. girls' schl., Cawnpur. [square.
Leach, E. A., depy. dir.-genl. of tels., 33, Dalhousie
Leach, F., Miss, M.D., lady dr., Dufferin hosptl., Cawnpur. [pur.
Leach, F., mang. propr., Nutwa lac facty., Mirza-
Leach, F. J., 2nd-lt., Shrop. L. I., Peshawar

What is Lalimli ?
Digitized by Google

Leach, G. C., asst. mangr., Kurhurbaree & Serampore collieries, Hazaribagh.
Leach, H. C., signlr., govt. tel. dept., Moulmein.
Leach, H. P., brigdr.-genl., C.B., D.S.O., comdg., presdy. dist., Fort William.
Leach, M. E., Miss, missnry., Candn. Presbyn. missn., Mhow.
Leach, W., loco. f'man, O. & R. ry., Lucknow.
Leach & Weborny, tailors & outfitters, Rampart row & Forbes st., Bombay.
Leach, W. H., firm of Leach & Weborny, Bombay.
Leach, W. R., Rangoon.
Leachman, G. E., lt., R. Suss. regt., stn. staff. offr., Naini Tal. [nagar.
Leader, F. W. M., 2nd-lt., Conn. Rang., Ahmed-
Leader, C. E., engr., Jokai (Assam) tea co., ld., Joyhing divn., North Lakhimpur, Assam.
Leader, J. R., 2nd-lt, Conn. Rang., Ahmednagar.
Leadley, F., p.-w. inspr., G. I. P. ry., Goona.
Leaff, G., condr., ordnce. dept, Mhow, C. I.
Leah, T. C., lt., 9th Mtn. batty., R. A., Quetta.
Leahy, A. E. B., revd., missnry., S. P. G. missn., Karegao, Ahmednagar.
Leahy, P., capt., house & estate agt., Mussoorie.
Leahy, W. H. G., mangr., Ashley tea & coffee estates, Peermaad, Travancore.
Leake, C. L., 2nd-lt., R. S. Fus., Bareilly.
Leake, G. D. N., col., R.A.M.C., prinpl. medl. offr., Oudh & Rohilkhund dists., Lucknow.
Leake, H. E. J., brewer, Naini Tal brewery co., ld., Jeolikote, Naini Tal.
Leal, W., mech., J. A. Kirkbride, & co., Bombay.
Lean, F., loco. f'man, J.-B. ry., Jodhpur.
Lean, H. J., fitter, loco. & carr. dept., E. B. S. ry., Kanchrapara.
Lean, R., asst., Shaw, Wallace & co., 20, Strand road; *res.*, 2-8, Lansdowne rd.
Leao, M., store-kpr., office of stamps and stationery, Bombay. [Bombay.
Leao, S. A., hd. clk. to pte. secy. to H. E. the govr.,
Leapingwell, H. B., 2nd-lt., D. C. offr., 97th Deccan infy., Bolarum. [Rangoon.
Leapingwell, L. A., asst. traf. supdt., Burma ry.,
Lear, A. M., f'man, centl. prison, Rangoon.
Learmouth, N. J. C. Livingstone, lt., 15th Hussars, Muttra.
Learoyd, H. B., asst. engr.-in-chge., Chhatisgarh States divn., p. w. d., Raipur.
Lears, J. C. C., sub-asst. supdt., cadstrl., detchmt., survey, Ranchi. [Nowshera
Leason, F. W., sub-condr., bk.-mr., mily. wks.,
Leatham, H. H., accts., office of exmr. of ordnce. & army clothing accts., 2, Koilah Ghát street.
Leather, J., condr., clk., office of dir.-genl. of ordnce. in India, Simla.
Leather, J. W., dr., agril. chemist to the govt. of India, U. P. of Agra & Oudh, Dehra Dun.
Leather, W. J., engr., Sephinjuri Bheel tea co., ld., Chandkhira, Sylhet.
Leavers, U., sub-engr., p. w. d., Coorg.
Lebeau, A., revd. fr., S.J., profsr., St. Joseph's coll., Trichinopoly.
LeBoucher, John, revd. fr., chapln., R. C. ch. of the Immaculate Conception, Kampti.
LeBras, H., cashier, Banque de L'Indo-Chine, Pondicherry.
LeCerf, E. A., supny. inspr., postal dept., Rangoon.
LeChevert, —, capitaine de port, Pondicherry.
Leckie, O. T. M., lt., 104th Wellesley's Rifles, signlg. class, Poona. [kong, on lve.
Lecky, J. G., 2nd-lt., D. C. offr., 119th infy., Hong-
Lecky, R. St. C., maj., T. batty., R. A., Umballa.
LeCocq, J. M., asst., Jas. Nourse, ld., 5, Commercial bldgs.
LeCoispellier, H. Williams, chf. asst., Messageries Maritimes co., 5 & 6, Hare st.
Lecorre, E., Miss, asst., Whiteaway, Laidlaw & co., 4 to 6, Chowringhee road.
Leddingham, A. P., revd., missnry. in chge., Candn. Presbyn. missn., Nimach, C. I. [Bombay.
Leddon, C. N., adminstr., Nawanagore State,
Ledgard, H., firm of Cooper, Allen & co., Cawnpore.
Ledgard, R. S., 2nd-lt., York. regt., Bombay.
Ledger, R. E., mangr., Mackeypore tea estate, Assam co., Nazira, Sibsagar, Assam, on furlo.
Ledlie, E. P., supdt., bd. of reve., Allahabad.
Ledlie, R. E., acct., Bank of Upper India, ld., Mussoorie.
Lee, A., loco f'man, Burma rys., Toungoo.
Lee, Ada, Mrs., lady supdt., Meth Episcl. Bengali girls' schl.; *res.*, 13, Wellington square.
Lee, A., Mrs., proprss., Purneah stores, Purneah.
Lee, A. H., asst. mangr., Bundrole orchard, Kulu, Kangra. [Simla.
Lee, A. H., B.A., asst. mr., Bishop cotton schl.,
Lee, A. W. H., capt., D. C. comdr., 2-10th Gur. Rif., Maymyo, on lve.
Lee, C. G., ex. asst. supdt., No. 7 party, survey of India, Mandalay.
Lee, D. H., revd., chapln. in chge., Meth. Episcl. Bengali ch., 146, Dhurrumtollah st.
Lee, E., revd. fr., chapln., St. Patrick's orphge. & high schl., Madras.
Lee, E. H., mangr., Misquith & co., Mandalay.
Lee, E. J. B., inspr. and sub-divnl. police offr., Yamethin, Burma.
Lee, E. O., p.-w. inspr., E. I. ry., Madhupur.
Lee, F., maj., 4th Hussars, Meerut. [Rangoon.
Lee, F. R., M.A., prinpl., Diocesan high schl.,
Lee, G., loco. f'man, E. B. S. ry., Katihar.
Lee, G. A., auctnr., house and commsn. agt., Shillong, Assam.
Lee, G. R., chf. clk., dist. traf. supdt.'s office, B.-N. ry., Adra.
Lee, H. H., capt., The Cameronians, Nowshera.
Lee, H. N., 2nd-lt., 1st batty., R. A., Trimulgherry.
Lee, H. R., p.-w. inspr., B.-N. ry., Kola.
Lee, J., hony.-lt., sub-engr., Northern divn., Ganges canal, Roorkee. [Peshawar.
Lee, Joseph, asst.-surgn., I.S.M.D., stn. hosptl.,
Lee, J. B., bar.-at-law, Lahore.
Lee, J. E., persnl. asst. to the secy., judl., police & genl. depts., H. H. the Nizam's govt., Hyderabad, Deccan.
Lee, J. Fitzgerald, M.A., Ph.D., prinpl., collgte. instn. for the higher bchs. of the home and India civil & mily. services, Kangra. [Rangoon.
Lee, J. R., asst. supdt. of stores, Burma rys.,
Lee, K., Bangalore.
Lee, L., asst., Arthur Butler & co., Mozufferpur.
Lee, L. H., sub-condr., sub-divnl. offr., facty. subdivn., Ishapore. [Deccan.
Lee, —, Miss, asst. mrs., zen. schl., Chudderghat,
Lee, Miss, asst. mrs., Diocesan girls' school, Caineville, Mussoorie.
Lee, M. G., 2nd-lt., Oxf. L. I., Sabathu.
Lee, P. H., tempy engr., p. w. d., 3rd divn., Bari Doab canal, Amritsar.
Lee, R. C., capt., mang. propr., Bundrole orchard, Kulu, Dharamsala, Kangra.
Lee, R. J., asst., Turner, Morrison & co., Bombay.
Lee, R. T., asst., Higginbotham & co., Madras.
Lee, S., sany. engr., Mysore state, Bangalore.
Lee, S. G., B.A., hd. mr., Amer. Bapt. missn. union schl., Rangoon.
Lee, T., capt., house & estate agt., Mussoorie.
Lee, T. S., revd., missnry., Amer.-Marathi missn., Ahmednagar. [Harrington street.
Lee, W. A., asst., Hoare, Miller & co.; *res.*, 8,
Lee, W. A., mangr., Kanan Devan Hills produce co., ld., Munaar, Travancore.
Lee, W. A., lt.-col., I.M.S., offg. 1st physcn., genl. hosptl. and profsr. of medicine, Madras.
Lee, W. H., M.A., I.C.S., dist. & sess. judge, Berhampur, Murshidabad.
Lee-Hart, W. R., asst. traf. supdt., Madras ry., Arkonam, Madras.
Lee-Smith, —, supdt. of police, Bombay.
Leech, A. J., asst., T. A. Taylor & co., Madras.
Leech, G. J., garsn. sergt.-maj., Fort St. George, Madras. [place.
Leech, G. L., firm of Davis, Leech & co., 11, Govt.
Leech, S., firm of S. L. Norman & co., Bombay.
Leedam, C. W., sergt. in chge., govt. butchery, Poona. [Mussoorie.
Leedham, W., asst. mr., E. I. ry., High schl.,
Leeds, G. T., revd., M.D., missnry., Amer. bapt. Shan missn., Hsipaw, Burma.
Leeds, —, Mrs., missnry., Amer. Bapt. Shan missn., Hsipaw, Burma.

See page 1578.

Digitized by Google

Leeds, T. L., capt., D. C. offr., 59th Scinde rifs., Bannu, on lve. [divn., Akyab.
Leeds, W. H. A. St. John, I.C.S., commsr., Arracan
Leek, J., furnace-kpr., Bengal iron & steel co., ld., Barrakur.
Leekes, J. H., exmr., carr. & wag. dept., R.-M. ry., Abu road. [Meredith's lane.
Leeming, C., supdt. of stables, G. P. O.; *res.*, 20,
Leeming, H. W., mangr., Koodrapanchan coffee estate, Yercaud, Salem.
Lees, A., jailor, presdy. jail.
Lees, C. G., asst., Peeprah ind. con., P. O. Piprah facty., Chumparan. [Militia.
Lees, C. H. B., capt., right wing. comdr., Kurram
Lees, D. H., I.C.S., depy. commsr., Tezpur, Darrang.
Lees, F. G., asst., H. Hobbs & co., 4, Esplanade row, East. [ry., Bassein, Burma.
Lees, G., asst. engr., Bassein-Henzada-Letpadan
Lees, G. W., asst., Halford, Smith & co.; *res.*, 8, Lower Circular road.
Lees, K., lt.-col., F.R.C.V.S., inspg. vety. offr., Ootacamund. [on lve.
Lees, O. C., supdg. engr., p. w. d., irrgn. bch.,
Lees, R. O., tempy. depy. dir., traf. bch., govt. tel. dept.; *res.*, U. S. club., 54, Park street.
Lees, S., acct., Bank of Bengal, Burra Bazar bch.
Leeson, G. W., asst. engr., R. S. N. co., ld., mail serv., Goalundo.
Leeson, J. H., prinpl., St. Thomas' schl., Howrah; *res.*, 26, Grand Trunk rd., Howrah.
Leeson, R. G., mangr., R. B. Rodda & co., 2, Wellesley place; *res.*, 2, Vansittart row.
Leetch, M., Miss, lady supdt., C. M. S. girls' normal schl., Sigra, Benares.
Leete, F. A., F.C.H., depy. consvr. of forests, Minbu, Upper Burma. [*France, Coconada.*
LeFaucheur & Co., merchts. & consular agents, for
LeFaucheur, G., secy. to French consul, 42, Chowringhee rd.
LeFaucheur, H. C., asst., G. E. Hotel co., ld., 1-3, Old Court House st. [nada.
LeFaucheur, J., firm of LeFaucheur & co., Cocoa-
Lefebvre, C., revd. fr., ch pln., St. Anthony's R. C. ch., Kandawglay, Rangoon.
LeFeuvre, A., revd. secy., coll. bch., Y. M. C. A., 86, College st.
LeFeuvre, C. E., sub-engr., p. w. d., Bhandara divn., Balaghat.
LeFeuvre, E., p.-w. inspr., R. M. ry., Abu road.
LeFeuvre, E. A., B.A., hd. mr., Nawab's Madrassah, Murshidabad.
LeFeuvre, F., asst. supdt., carr. and wag. dept., E. I. ry., Lilloouh; *res.*, Co.'s quarters.
LeFeuvre, F. W., mangr., Vembenard tea este., Peermaad, Travancore. [Burma.
LeFeuvre, J. F., signlr., govt. tel. dept., Akyab
LeFevre, E., tea house mangr., Hattigor divn., Con. tea and lands co., ld., Panerihat, Darrang.
LeFevre, H. N., asst., E. M. de Souza & co., Rangoon.
LeFevre, J., govt. licensed pilot, Rangoon.
LeFleming, L. J., lt., E. Surr. regt., Lucknow.
L'Fleur, A., hd. d'ftsman, govt. prntg., Rangoon.
LeFranc, A., Miss, tchr., La Martiniere girls' schl., 6, Rawdon, street.
LeFranc, A. E., supvsr., provncl. surveys, No. 4 party, Behar, Dinapur.
LeFranc, A. L., asst., store dept., B. I. S. N. co., ld., 16, Strand rd.; *res.*, 43, Dobson's rd., Howrah.
LeFranc, E. A., asst., photo and litho. bch., survr.-genl.'s office; *res.*, 64, Dhurrumtollah st.
LeFranc, G. A., zincographer, photo-zinco. sec., survey of India, Dehra Dun.
LeFranc, P. B., dr., M.D., medl. offr., Shumshernuggur divn., Lungla tea co., ld., Shumshernuggur, Sylhet. [Hastings st.
LeFranc, S. H., genl. asst., Govt. central press, 8,
LeFranc, W. E., asst., Thacker, Spink & co.; *res.*, 26, Weston's st. [Lahore.
Lefroy, G. A., rt. revd., D.D., Lord Bishop of
Lefroy, H. Maxwell, M.A., F.E.S., F.Z.S., entomologist to the govt. of India, Mozufferpur.
Leftwich, C. G., I.C.S., under-secy. to the chf. commsr., C. P., Nagpur. [ld., Delhi.
Legat, A. A., asst. acct., National Bank of India,
Legat, Harold, asst. resdt. secy., City of Glasgow life assce. co., 5, Lyons range; *res.*, 18, Camac st.
Legg, J. M., Miss, missnry., Ceylon & India genl. missn., Penukonda, Madras.
Leggatt, A. F. S., capt., 2nd batn., The Royal Scots, Kamptee.
Leggatt, B., bar.-at-law, Bangalore. [Madras.
Leggatt, C. B., actg. supdt. of govt. ry. police,
Leggatt, E. H. E., I.C.S., dist. & sess. judge, Hyderabad, Sind.
Leggatt, E. O. E., I.C.S., dist. & sess. judge, Bareli.
Legge, F. C., offg. dist. traf. supdt., E. I. ry., Gya. [Cachar.
Legge, N. W., asst., Doloo tea co., ld., Doloo,
Legge, R. G., 2nd-lt., Devon. regt., Shahjehanpur.
Leggett, E. H. G., lt., 57th batty., R. A., Bareilly.
Leggett, J. H., hd.-qrs. asst. dist. supdt. of police, Papun, Salween, Burma.
Leggett, W. N., 76th co., R. A., Karachi.
Legh, E. W., I.C.S., hd. asst. collr., Tinnevelly.
Legh, P. R., lt.-col., comdt., 116th Mahrattas, Nusseerabad. [Chittagong.
Legrand, J., revd. fr., profsr., Ecclstl. seminary.
Lehaney, F., Saidpur. [Wellesley place.
Leharey, S. C., mang. edtr., *Railways.* 7-1
Lehmann, A., dr., B.S.A., Ph.D., Bangalore, Mysore,
Lehmann, Albert, mercht., 26—28, Meadow st., Bombay. [7, Swallow lane,
Lehmann, Ernst, import, export and wine mercht.,
Lehnhart, J., jt.-mangr., H. Robitsek & co., Bombay. [Bombay.
Lehnhart, R., jt.-mangr., H. Robitsek & co.,
Lehuraux, A., Ralli Bros., 1 & 2, Church lane, *res.*, 18, Park lane.
Lehuraux, I. E., Ralli Bros., 1 & 2, Church lane.
Lehuraux, J., senr. mangr., Maharaja Durga Churn Law's este., Tipperah. [Hamburg;
Lehzen, E. F. W., firm of Thomson, Lehzen, & co.,
Leicester, B., capt., The Cheshire regt., asst. transpt. regtn. offr., 6th cir., Karachi.
Leicester, F. M., asst., G.E. hotel, Co., ld., 1 to 3, Old Court House st. [st.
Leicester, J., customs prev. offr.: *res.*, 18, Lindsay
Leicester, J. C. H., M.D., F.R.C.S., I.M.S., actg. resdt. surgn., Eden hosptl.
Leicester, W., clk., p. w. d., govt. of India.
Leigh, F., secy., The Punjab Trades assocn., Simla.
Leigh, H., asst., meth. publishing house, 46, Dhurrumtollah st.
Leigh, H. P. P., lt.-col., I.A., C.I.E., commsr. and supdt., Mooltan divn., Mooltan.
Leigh, —, Miss, supdt., Female orphge., Orissa Bapt. missn., on furlo. [Secunderabad.
Leigh, R., maj., R.E., comdg. R. E., mily. wks.,
Leigh-Fermor L., A.R.S.M., F.G.S., depy. supdt., geolgl. survey of India, 27, Chowringhee rd.
Leigh-Hunt, P. C. C., A.C.A., asst., Lovelock & Lewes; *res.*, 1, Camac st. [Dharwar.
Leigh-Lye, S., revd., B.A., chapln., All Saints, ch.,
Leighton & Co., merchts. and agents, 14, *2nd Line Beach, Madras.*
Leighton, B. E. P., capt., 1st Dragoons, Lucknow.
Leighton, C., trvlg. ticket exmr., S. M. ry., Bellary.
Leighton, D., agri. supdt., St. Andrew's colonial homes, Kalimpong. [pur.
Leighton, D., rev., missnry., L. M. socy., Ananta-
Leighton, D. E. W., Madras.
Leighton, J. C., I.C.S., asst. settmt. offr., Ranchi.
Leishman, A. R., agent, Finlay, Muir & co., Chittagong. [Seebpore, Howrah.
Leisk, J., asst., Seebpore jute manfctg. co., ld.,
Leisk, W., asst., W. J. Thompson & co., 56, Bentinck st.
Leitch, G., asst., Barnagore jute facty. co., ld., South mill, Barnagore. [corps, Umballa.
Leitch, G., sub-condr., sub-divn. comdr., 9th Mule
Leitch, J., asst. engr., E. I. ry., Madhupur.
Leith & Co., importers of cigars, tea & coffee merchts., &c., 53-12, *Park st.*
Leith, D. G. M., revd., M.A., chapln., Wesleyan Meth. English ch., Madras.
Leith, F., govt. licensed pilot, Rangoon.
Leith, T. G., 2nd-lt., Gordon Highrs., Peshawar.
Leith, W. E. Gordon, bar.-at-law, high court, England.

What is Lalimli?
Digitized by Google

Lelliott, W. E., mangr., Muir mills co., ld., Cawnpur. [commsr, C. P., Nagpur.
Lely, *Hon. Sir* F. S. P., K.C.I.E., C.S.I., I.C.S., chf.
LeMaistre, E. C. C., depy. collr., Almora.
LeMaistre, G. H., offg. under-secy., genl. bch., p. w. d., govt. of India; *res.*, 55, Park street, U. S. club.
LeMaitre, M., p. w. inspr., S. M. ry., Arsekeri.
Leman, F. B., 2nd-lt., D. C. offr., 86th Carnatic Infy., Trichinopoly. [Jubbulpore, C. P.
LeMarchand, A., asst. dist. supdt. of police,
LeMarchand, A. C. W., supdt., P. Os., Rawal Pindi divn., Rawal Pindi. [tan.
LeMarchand, C. H., dist. supdt. of police, Mool-
LeMarchand, M., actg. dist. traf. supdt., Madras ry., Bangalore cant.
LeMarchand, P. F., store-kpr., Bulloch Bros. & co., ld., Rangoon.
LeMarchant, B. St. J.. maj., 2nd-in-comd., R. Muns. Fus., Dalhousie. [bar, Tellicherry.
Lemerle, A. F., pleader, high court, North Mala-
Lemerle, F. F., dist. regtr., regtn. dept., Mangalore, South Canara. [hosptl., Mandalay.
Lemerle, James Alfred, asst.-surgn., I.S.M.D., stn.
LeMessurier, G. D. S., lt., D. C. offr., 34th Sikh Pioneers, Mian Mir.
LeMesurier, C. A., asst., Dikorai divn., Bishnauth tea co., ld., Sootea, Darrang, Assam.
LeMesurier, E., maj., I.A., poltl. asst., on furlo.
LeMesurier, H., C.I.E., I.C.S., secy., board of reve., L. P., Bankshall street. [defences.
LeMesurier, H. G., lt., R.E., garsn. engr., Hooghly
LeMesurier, T. A., supdt., govt. photo-zincographic dept., Poona. [nopoly.
LeMesurier, T. H., secy. to agt., S. I. ry., Trichi-
Lemeur, C. L., hd. clk., depy. commsr.'s office, Lahore.
LeMeur, F. A., supdt., chf. ct. of Punjab, Lahore.
Lemmon, G., mangr., G. F. Kellner & co.'s refreshment rooms, Etawah, U. P. [Ranchi.
Lemoinie, A., bro., S.J., R. C. missn., Chainpur,
Lemon & Dunstall, conlrs. & genl. agts., 6, *Commercial Buildings.* [*House st.*
Lemon Bros., genl. & commsn. agents, 5-1, *Council*
Lemon, Blake & Co., tailors & outfitters, 3 & 1, *Wellesly place.* [tana.
Lemon, J., teshldr., Gird, Dholpur State, Rajpu
Lemon, W. S., firm of Lemon & Dunstall; *res.*, 9, Dacre's lane. [Tal.
Lemondine, P., asst., Stanley, Smith & co., Naini
Lemos, J. M. D., Calicut, Malabar.
Lenaine, W., reve. inspr., muncplty, Rangoon.
Leney. H., lt., 3rd Hussars, Sialkot.
Lenfesty, L. d'E., lt., R.A., asst. instr. in gunnery for position finding, Aden. [Mhow.
Lennon, G., condr., chf. supply & transpt. corps,
Lennon, P., bro., asst. tchr., St. Patrick's high schl. for boys, Asansol.
Lennox, G. M., lt., I.A., asst. comdt., Burma mily. police, Myitkyina batn., Kamaing.
Lennox, H. M., mang. propr., Goomtee tea estate, Gumtee, Darjeeling.
Lennox, James, lt., hd. clk., qr.-mr.-genl.'s office, intell. bch., Simla.
Lennox, W., mangr., Luskerpur tea co., ld., Chandpur Bagan, Sylhet
Lennox, W., asst., Thacker, Spink & co., Simla.
Lenox-Conyngham, G. P., maj., R.E., supdt., survey of India, No. 23 party (Astromnl. II), Mussoorie.
Lenox-Conyngham, J. S. M., maj., Conn. Rang., 2nd batn., Ahmednagar
Lentaigne, B. P., bar.-at-law, secy. of the council & asst. secy. to the govt. of Burma, legtve. dept., Rangoon.
Lentaigne, E. C., 2nd-lt., R. Ir. Fus., Rawal Pindi.
Leny, R., Mrs., midwife and sick nurse, Karachi.
Leo, —, revd. fr., O.C. chapln., St. James' R. C. ch., Sialkot, Punjab. [Dacca.
Leonard, A. H., fitter, E. B. S. ry., Dacca sec.,
Leonard, A. T., revd., missnry., Amer. Meth. missn., Pegu. [Aurangabad.
Leonard, A. W., maj., 2nd-in-comd., 98th infy.,
Leonard, G. R., asst. engr., p. w. d., provnl. agency sub-divn., Palaveram, Godaveri.
Leonard, H. R., asst.-surgn., I.S.M.D., in civil medl. chge., Kohima, Assam.
Leonard, J. L., mangr., *Sind Gazette* and commcl. press co., ld., Karachi.
Leonard, P. M., acct., office of the exmr. of ry. accts., Rangoon. [goon.
Leonard, W. A., mr., govt. collgte. schl., Ran-
Leonard, W. H., lt., I.M.S., offg. medl. offr., 32nd Sikh Pioneers, Umballa. [mein.
Leoni, Sister, suprss., St. Joseph's convent, Moul-
Leonora, Sister, hd. mrs., St. Mary's schl., S. Canara, Mangalore.
Leopold, —, revd. fr., O.C., chapln., St. Francis R. C. ch., Amritsar.
Leopold, H. G., asst., Hydraulic pumping stn., P. C. docks, Kidderpore.
Lepage, H. M., asst., Seleng divn., Jhanzie tea assen., ld., Sibsagar, Assam. [corpn.
LePatourel, P., dist. engr., No. 2 dist., Calcutta
LePeltier, G., finance collr., postmr., &c., Chandernagore.
Lepper, R. S., M.A., LL.B., profsr. of history, Maharaja's coll., Trivandrum, Travancore.
LeQuesne, W. R., revd., missnry., L. M. S.; *res.*, 111, North Russa rd., Bhowanipur,
LeRougetel, J., asst., Hall & Anderson, 31 & 31-1, Chowringhee road. [Strand road
LeRoy, P., shore purser, B. I. S. N. co., ld., 16,
Lermit, L. H., revd., chapln., ch. of Eng., on lve.
LeRossignol, W. A., I.C.S., addtl. divnl. judge, Rawal Pindi. [square.
LeRoy, A., signlr., govt. tel. dept, 33, Dalhousie
Leroy, P., revd., superieur coll., seminaire, Karikal. [*Bombay.*
Lesley, D., & Co., cycle merchts, Kalkadevi road,
Leslie, A., asst. to A. Coutts, Simla.
Leslie, A., tel. mr., govt. tel. dept., Bombay.
Leslie, A. E., lt.-col., comdt., 112th infy., Deesa.
Leslie, A. K., firm of Greaves, Cotton & co., Bombay.
Leslie, C. G., asst., Mackenzie & co., Rangoon.
Leslie, *Sir* C. H., col., *Bart.*, C.B., I.A., col. on the staff comdg., Cawnpore.
Leslie, D., secy. to agt., B.-N. ry., 12, Garden Reach road.
Leslie, E. N., mangr., Kulsapore coffee estate, Koppa, Kadur, Mysore.
Leslie, E. T., revd., M.A., missnry., Wesleyan missn. Medak, Sucunderabad, Deccan.
Leslie, F. M., B.A., solctr., firm of Leslie & Hinds; *res.*, 62-8 *a*, "Rainey Park," Ballygunge.
Leslie, Gay & Co., chemists and druggists, Hyderabad, Deccan. [10, Hare street.
Leslie, G., representative, John Dewar & Sons, ld.,
Leslie, G. A. J., bt.-maj., R.E., supdt., park & train, 3rd S. & M., Kirkee.
Leslie & Hinds, solctrs., 13, *Old Post Office street.*
Leslie, H. F., asst. engr., Rangoon docking and engrg. co., ld., Rangoon.
Leslie, H. M., chf. cyanide chemist, Mysore gold co., ld., Kolar, Mysore.
Leslie, J., asst. supdt., B. I. S. N. co., ld., Strand road; *res.*, 6, Howrah rd., Howrah.
Leslie, J., Mrs., asst., Cowmeadow & co., Simla.
Leslie, J. A., mangr., W. Leslie & co., 60, Dhurrumtollah street. [Sibpur, Howrah.
Leslie, J. E., asst. curator, Botanical garden,
Leslie, J. F., dist. supvsr., cess fund, Henzada, Burma. [ringhee road.
Leslie, J. M. L., firm of W. Leslie & co., 2, Chow-
Leslie, J. T. W., lt.-col., M.B., I.M.S., sany. commsr. with govt. of India.
Leslie, K. M. M., solctr., Bettiah Raj estates under the court of wards, Motihari, Champaran.
Leslie, M., asst., Greaves, Cotton & co., 1, Forbes st., Bombay. [Howrah.
Leslie, M., Miss, missnry., ch. of Eng. zen. missn.,
Leslie, N., cyanide chemist, Ooregaum gold mining co. of India, ld., Kolar, Mysore.
Leslie, N. U. K., supdt., govt. tel. dept. and metrgl. reporter for Westn. India, Bombay.
Leslie, P. N., capt., squad. offr., 30th Lancers, Bangalore. [9, Dalhousie square.
Leslie, R. A. P., asst., Smith, Stanistreet & co.,
Leslie, R. F., C.E., dist. engr., E. I. ry., Delhi

See page 1578.

Digitized by Google

Leslie, W., & Co., ironmongers & metal merchants, &c., 2 & 2-6 *Chowringhee rd., & 60, Dhurumtollah street.*
Leslie, W., firm of Don, Watson & co., 5, Commercial bldgs. [ringhee road.
Leslie, W., firm of W. Leslie & co.; *res.*, 2, Chow-
Leslie, W., ovsr., roads, bldgs. & sewers dept., Calcutta corpn.
Leslie, W. C. C., maj., I.A., cant. magte., Bareli.
Leslie, W. S., lt., adjt., 31st P. I., Rawal Pindi, on lve.
Leslie, W. V., sany. inspr., Calcutta corpn.
Leslie-Jones, F. A., M.A., prinpl., Aitchison coll., Lahore. [Lyallpur, Jhang.
Leslie-Jones, L. H., I.C.S., colonization offr.,
Leslie-Smith, G., 2nd-lt., Oxf. L. I., Subathu, on lve.
Leslie-Wright, W. C., mangr., engr.'s club, B. I. S. N. co., 2 Old Post Office street.
Leslie, W. B., bt.-maj., R.E., co. comdr., E co., 3rd S. & M., Kirkee. [Bombay.
Lester, A. W., chf. clk., presdy. magte.'s court,
Lester, C. D., capt., offg. rectg. staff offr. for Rajputana & C. I. Hindus and Musalmans, Agra.
Lester, H. F. W., revd., missnry., L. M. S., Bellary. [Rajputana.
Lester, J. T., signlr., govt. tel. dept., Mount Abu,
L'Estrange, A. P. P., asst. supdt. of land records dept., Mergui, Burma.
L'Estrange, E. B., lt., R. Scots Fus., Bareilly.
L'Estrange, H. J. S., carpenter, Muir mills co., ld., Cawnpur. [rock.
L'Estrange, P. A. B., stn.-mr., S. M. ry., Castle
L'Estrange, W., Rangoon. [pur, Assam.
Lestyne, G. A., tel. mr., govt. tel. dept., Lakhim-
Letharda, F. S., signlr., govt. tel. dept., Rangoon.
Lethbridge, A., 2nd-lt., Oxf. L. I., Sabathu.
Lethbridge, E. A. E., capt., D.S.O. Oxf. L. I., Subathu. [rifle facty., Ishapore.
Lethbridge, S., capt., R.A., asst. supdt., Ishapur
Lethbridge, T. C., lt., 119th Infy., cant. magte., Baroda. [Chowringhee road.
Lethbridge, T. H., asst., Atkinson Bros., ld., 57,
Lethbridge, W., capt., M.B., I.M.S., agency surgn., Muscat. [ton street.
Letneur, G. L., chartered acct.; *res.*, 8, Harring-
LeTohie, J., revd. fr., R. C. missnry., Mysore.
LeTreis, C., Pondicherry.
Lett, W. H. J., hd. acct., office of the exmr. of p. w. accts., Shillong.
Letts, G., supvsr., Eastern tel. co., ld., Bombay.
Levaro, J. B., clk., office of exmr., ordnce. facty. accts., 3, Koylah Ghát st.; *res.*, 20-1, Gardner's lane.
Levason, W., condr., arsenal, Fort William.
Leventhorpe, J. B., A.M.I.C.E., offg. supdg. engr., Eastern cir., Nagpur.
Leventon, A., capt., I.M.S., civil surgn. and supdt. of jail, Sibsagar, Assam.
Lever, J. T., depy. collr., Manantoddy, Malabar.
Leverett, G., port offr. & mr. attendant of Narakal, Cochin State.
Leveridge, H., p. w. inspr., G. I. P. ry., Bhusawal.
Levering, F. H., revd., missnry., Amer. Bapt. Telegu missn., Secunderabad, Deccan.
Levering, F. H., Mrs., M.D., missnry., Amer. Bapt. Telegu missn., Secunderabad, Deccan.
Leveroy, A. J., asst., David Sassoon & co., 3, Fairlie place. [Bhamo, Burma.
Leveson, H. G. A., B.A., I.C.S., depy. commsr.,
Leveson-Gower, C. C., capt., squad. comdr., 31st Duke of Conn.'s Own Lancs., Deesa. [Sitapur.
Levett-Yeats, C. A., asst. opium agent, Sidhouli,
Levett-Yeats, G. A., facty. supdt., Benares opium agency, Ghazipur.
Levett-Yeats, S. K., exmr. of ry. accts., Bombay.
Levett-Yeas, V., asst., T. P. Luscombe & co., Allahabad.
Levetus & Co., merchants, 8, *Dalhousie sq.*
Levetus, A., firm of Levetus & co.; *res.*, 227-2, Lower Circular road.
Levetus, E., firm of Levetus & co., England.
Levi, E. W., apptce. engr., 2nd divn., Jhelum canal, Malkewala, Shahpur.
Levi, F. M., I.C.S., reve. asst., Dharmsala, Kangra.
Levi, M. L., tempy. engr., Ludhiana divn., Sirhind canal, Akhara.
Levi, S., Miss, offg. lady supdt., govt. female normal schl., Jubbulpore.
Levick, A., supdt., Noakacharee divn., Kanan Devan Hills produce co., ld., Sibsagar, Assam.
Levick, C. F., actg. agt., Chartered Bank of India, Australia & China, Madras.
Levick, E. G., asst., Bosillah divn, Jhanzie tea assocn, ld., Tiphook, Sibsagar, Assam.
Levinge, E. V., I.C.S., collr. & dist. magte., Mozufferpur.
Levy, E. R., revd., jr. chapln., Maghain David synagogue, 109 & 110, Canning street. [place.
Levy, E. S., asst., David Sassoon & co., 3, Fairlie
Levy, H. A., firm of H. A. Levy & co., Lahore.
Levy, H. A. & Co., manfctrs., agts. & merchts., Lahore & Karachi
Lewenden, E., inspr., govt. ry. police, Dinapur.
Lewer, F. W., mangr., Silonibari tea estate, North Lakhimpur, Assam. [C. P.
Lewer, L. W., lt., 73rd batty., R. A., Jubbulpur,
Lewes, A. H., B.A., A.C.A., asst., firm of Lovelock & Lewes; *res.*, 14, Camac street.
Lewes, J. H., A.C.A., firm of Lovelock & Lewes; *res.*, 11, Store road, Ballygunge.
Lewin, C. M., lt., 4th Hussars, Meerut.
Lewin, E. N. W., pleader, chf. ct., Mooltan.
Lewin, F. mangr., The Madras sales & agency co., ld., Madras.
Lewin, W. H., lt.-col., comdt., 98th infy., Aurungabad, Hyderabad, Deccan.
Lewis & Co., publishers, booksellers, &c., 12-5, *Lindsay street, Chowringhee.*
Lewis, A., asst., Hall & Anderson, 31, Chowringhee road. [Court House street.
Lewis, A., asst., G. E. Hotel co., ld., 1, 2 & 3, Old
Lewis, A. E., licensed measurer, Bengal chamber of commerce, 2, Clive street. [bad.
Lewis, A. M., carr. exmr., O. & R. ry., Morada-
Lewis, B., asst., Reuter's telegram co., ld., 102, Clive street. [Maymyo.
Lewis, C., sub-condr., supply & transpt. corps,
Lewis, C., mangr., Sahebdin Bros. & co., Rangoon.
Lewis, C. G., attny.-at-law, high court; *res.*, 35, Beckbagan lane, Ballygunge.
Lewis, C. H., capt., squad. comdr., 35th Scinde Horse, Fort Sandeman. [L, I., Bellary.
Lewis, D. S., lt.-col., comdt., 83rd Wallajabad
Lewis, E., supdt., office of the dir. of public instrn., Punjab, Lahore. [lane.
Lewis, E., asst., Sreekissen Dutt & co., 11, Dacre's
Lewis, E., hony.-lt., qr.-mr., Shrop. L. I., Peshawar.
Lewis, E. H., revd., missnry., L. M. S.; Bellary.
Lewis, E. H. H., inspr. of police, Salem.
Lewis, E. W., dr., M.B. & Ch.B., medl. missnry., L. M. S., Jammalamadugu, Madras.
Lewis, F., asst., Ghatia divn., Dooars tea co., ld., Nagrakata, Dooars.
Lewis, G., capt., 74th batty., R. A., Lucknow.
Lewis, G., lt., squad. offr., 38th C. I. H., Goona.
Lewis, G. A., asst., Reuter's telegram co., ld., 102, Clive street. [Jhansi.
Lewis, G. B. S., 2nd-lt., D. C. offr., 37th Dogras,
Lewis, G. E., Gujranwalla.
Lewis, G. E. W., mangr., Spencer & co., Kolar, Madras.
Lewis, G. H. E., sub-inspr. of police, Bombay.
Lewis, H., lt., qr.-mr., 37th Lancers, Fort Sandeman. [Dooma, Assam.
Lewis, H. B., engr., Bordubi tea co., ld., Doom-
Lewis, H. J., p. w. inspr., G. I. P. ry., Kherwadi, Bombay. [Bareilly.
Lewis, H. L., lt., R.E., garsn. engr., mily. wks.,
Lewis, H. M., B.A., secy. & treasr., Davidson st. junr. girls' & boys' schl., Madras.
Lewis, H. M., revd., M.A., hd. mr., Bishop Cotton schl., Simla. [1, Short street.
Lewis, J., asst. regtr., high court, applte. side; *res.*,
Lewis, J., f'man, govt. press, Allahbad.
Lewis, J., delvy. clk., marine dept., Moulmein.
Lewis, J. D., appraiser, customs dept., Rangoon.
Lewis, J. H., cir. offr., Purnea cir., Raj Bunailee, Bhagalpur. [Khera.
Lewis, J. H. M., p. w. inspr., G. I. P. ry., Jorwa.

What is Lalimli?
Digitized by Google

Lewis, J. P., Chingleput. [poly.
Lewis, J. T., depy. chf. engr., S. I. ry., Trichino-
Lewis, J. T., Poona. [port commsrs.
Lewis, J. W., carpenter, Hooghly floating bridge,
Lewis, L. W., exe. engr., p. w. d., Pegu.
Lewis, —, Miss, missnry., C. M. S., Sigra, Benares.
Lewis, —, Mrs., missnry., L. M. S., Benares.
Lewis, Margaret D., M.D., supdt., Amer. M. E. zen. missn. hosptl., Bareli.
Lewis, N. W., Bombay.
Lewis, P. T., gate offr., port commsrs.
Lewis, R., dist. engr., p. w. d., Rai Bareli.
Lewis, R., offg. sub-condr., ordnce. dept., Agra.
Lewis, R. C., maj., R.A.M.C., doing duty, stn. hosptl., Ranikhet.
Lewis, S. J., consvy. inspr., muncplty., Mandalay.
Lewis, T., tahsildar., Sinawan, Muzaffargarh.
Lewis, T., chf. constable of police, Bangalore.
Lewis, T., C., M.A., dir. of public instrn., U. P. of Agra & Oudh, Allahabad.
Lewis, T. P., clk., exe. engr.'s office, Meiktila divn., Meiktila, Burma. [Bombay.
Lewis, T. R., carpenter, R. I. M. Str. *Hardinge*,
Lewis, T. W., asst., Reuter's tel. co., ld.; *res.*; 34, Blackburn's lane.
Lewis, W., genl. carrier and forwdg. agent, 144, Howrah road, Howrah.
Lewis, W., asst., Whiteaway, Laidlaw & co., 4 to 6, Chowringhee road.
Lewis, W. H., asst., Crystal ice supply co., ld., 82, Lower Circular road.
Lewis, W. R., Kandaghat. [Meerut.
Lewis, —, revd. fr., asst., Catholic orphge.,
Lewis, —, revd. fr., O.C., chapln., St. Joseph's R. C. ch., Lucknow.
Lewisohn, F., B.A., I.C.S., sub-divnl. offr., Pagan, Myingyan, Burma. [mic surgery, medl. coll.
Lewtas, J., lt.-col., M.D., I.M.S., profsr. of ophthal-
Lewtey, W. C., Patna.
Ley, A. E. H., lt., squad. offr., 20th Deccan Horse, Bolarum.
Ley, A. H., I.C.S., asst. magte. & collr., Champarun.
Ley, W. E., I.C.S., asst. commsr., Jubbulpur.
Leyde, O. D., asst., North-Western Cachar tea co., Kalain, Cachar.
Leyden, P. A., sergt., in chge., inorganised transpt., supply & transpt. dept., Saugor, C. P.
Leyland, J. W., signlr., govt. tel. dept., 33, Dalhousie square.
Leys, W., regtrg. offr., carr. regtn. dept., Calcutta corpn.; *res.*, 54, Elliott road.
Leys, W. G., clk., foreign dept., govt. of India.
Lhomme, P., dr., Pondicherry, [bay.
Liberios, A. D., godown asst., Ralli Bros., Bom-
Liberios, D. D., asst., Ralli Bros., 1 & 2, Church lane.
Licensed measurers' dept., 2, *Clive street.*
Lichtenberg, B., supdt., seamen's rest and coffee rooms, Rangoon. [*Bazar.*
Lichtenstein, Carl, & Co., hide merchts., 1, *Lal*
Lichtenstein, Carl, firm of Carl Lichtenstein & co., 9 to 12, Chowringhee road.
Lidbetter & Co., genl. agents, average adjusters, accts., &c., Apollo st., Fort, Bombay.
Lidbetter, A. R. E., revd., M.A., chapln., ch. of St. John the Baptist, Thayetmyo, Burma.
Liddell, G., asst. engr., E. I. ry., Allahabad.
Liddell, H., propr., Liddell's Upper India printing wks., Allahabad.
Liddell, H. C., I.C.S., asst. commsr., Sambalpur, C. P. [wks., Allahabad.
Liddell, S. H., asst., Liddell's Upper India prntg.
Liddell, W. A., capt., R.E., asst. secy., govt. of India, mily. dept.; *res.*, 55, Park street, U. S. club.
Liddердale, J. B., asst., Bombay co., ld., 7-1, Lyons range; *res.*, 15, Alipore rd., Alipore.
Liddiard, E. S., I.C.S., asst. commsr., Lucknow.
Liddy, J., sergt., asst. to bk.-mr., mily. wks., Allahabad.
Lidwina, —, revd. mother, suprss., St. Joseph's convent bdg. schl. and orphge., Bankipur, Patna.
Liebchen, A., Herr, propr., pianoforte saloon, "The Criterion," Mussoorie.
Liebenhals, D., asst., Crystal ice supply co., ld., 83, Lower Circular road.
Liebenhals, J. C., traf. inspr., E. B. S. ry., Dacca.
Lienett, J., hd. gate and time-kpr., loco. dept., B.-N. ry., Nagpur.
Lieven, H., revd. fr., O.C., mily. chapln., Dalwal, Jhelum. [girls' bdg. schl., Poona.
Ligertwood, C., Miss, tchr., free ch. of Scot. missn.
Liggins, T. P., asst., Kemp & co., ld., Bombay.
Light, A. K., f'man, boiler shop, Burma rys., Insein.
Light, L. A., exe. engr., Nagode divn., p. w. d., Nowgong, C. I., on lve. [Fort Sandeman.
Light, R. H., lt.-col., comdt., 117th Mahrattas,
Light, W. A., capt., offg. 2nd-in-comd., 114th Mahrattas, Poona. [crane.
Lightbourne, J., gunner, port commsrs.' floating
Lightfoot, J., chf. audtr., B. & N.-W. ry., Gorakhpur. [S. Shan States.
Lightfoot, S. St. C., ex. asst. commsr., Taunggyi,
Lightfoot, T. W., capt., D. C. comdr., 18th Rajput infy., Barrackpore, on lve.
Lightowler, F., asst. to R. Rangi Lal, Delhi.
Lightowler, H., supdt., office of consltg. engr. to govt of India for rys., Lucknow.
Lilburn, R., clk., depy. adjt.-genl's office, Bengal comd., Naini Tal.
Lilley, A. R., engr.-in-chf., Burma rys. extn. survey.
Lilley, H. J., shorthand writer, muncplty., Karachi.
Lillingston, A. G., Miss, L.R.C.P. & S. (Edin.), medl. supdt., ch. of Eng. zen. missn., Bangalore.
Lillingston, F. F. Innes, lt., supply and transpt. offr., Bareilly. [Lanc., Sirur, on lve.
Lillingston, W. E. G., capt., squad. comdr., 29th
Lilly, A. T. I., maj., R.A.M.C., comdg. stn. hosptl., Nimach
Lilly, G. W., maj., D. C. comdr., 83rd Wallajahbad L. I., Bellary, on lve. [Umballa.
Lillywhite, W. M., depy. tel. mr., Govt. tel. dept.,
Lima, D. J., moulder, loco. dept., E. B. S. ry., Kanchrapara.
Lima, E., asst., Markby & co., 12, Ezra Mansions, 10, Govt. place, East. [Jubbulpore.
Lima, —, Miss, hd. mrs., govt. female Normal schl.,
Limboussi, G. C., Ralli Bros' agency, Atrai.
Limbrick, A. D., revd., missnry., S. P. G. missn., Ramnad, Trichinopoly.
Limond, D., leading artificer, harness & saddlery facty., Cawnpore. [Simla.
Limond, I., Miss, missnry., S. P. G. zen. missn.,
Limond, R. A., asst., Ahmuty & co.; *res.*, 10, Moulvie Imdad Ali's lane.
Limouzin, F., consular agt. for Italy, Moulmein.
Limouzin, Geo., asst., Chas. R. Cowie & co., Rangoon.
Limouzin, J. E., mang. propr., Phœnix coffee estate, Yercaud, Salem.
Limpus, A., asst., Mackintosh, Burn & co.; *res.*, 70, Dhurrumtollah st.
Lince, J., asst., Hadenfeldt & co., 5, Pollock st.
Lincoln, A. G., supdt., office of chf. commsr., N.-W. F. Prov., Peshawar.
Lincoln, C. C., sub-depy. opium agt., Chapra.
Lincoln, C. E., inspg. stn.-mr., B.-B. & C. I. ry., Baroda. [Rawal Pindi.
Lincoln, C. H., asst.-surgn., I.S.M.D., stn. hosptl.,
Lincoln, C. H. S., capt., I.M.S., actg. civil surgn., Karwar, N. Canara.
Lincoln, D. H., mangr., supdg. engr.'s office, No. 1 cir., p. w. d., Vizagapatam.
Lincoln, F. G. D., bar.-at-law, Lucknow.
Lincoln, F. S., inspr., govt. ry. police, N.-W. ry., Lahore.
Lincoln, H. H., asst., Punjab civil sectt., Lahore.
Lincoln, S. W., maj., I.A., chf. supply & transpt. offr., Mhow. [Rawal Pindi.
Lind, A. G., lt., D. C. offr., 58th Vaughan's rif.,
Lindberg, J., revd., missnry., Swedish Evangl. national missnry. socy., of Stockholm, Betul, C. P.
Lindeman, R. D., wheel repairing f'man, carr. & wagon dept., E. I. ry., 64, King's rd., Howrah.
Lindemann, F., miller & engr., Mohr Bros. & co., ld., Rangoon.
Linden, B. Beider, right revd., dr., S.J., bishop, R. C. diocese of Poona, Poona. [Ranchi.
Lindesay, A. L., maj., 2nd-in-comd., 24th Punjabis,
Lindesay, F. S., 2nd-lt., offg. qr.-mr., 129th Duke of Conn's. Own Balnchis, Hong-Kong.

See page 1578.

Digitized by Google

Lindesay, G. W. G., capt., D. C. offr., 35th Sikhs, Nowshera.
Lindesay, V. E. H., capt., M.B., I.M.S., offg. civil surgn. and supdt. of jail, Comilla, Tipperah.
Lindlay, E. W., asst., Rowe & co., Rangoon.
Lindley, E. C., asst. engr., p. w. d., C. P.
Lindley, W., asst. engr., port commsrs., Rangoon.
Lindner, Fred., asst., E. Bengal oil mill, Backerganj.
Lindner, F., revd., prinpl., high schl., Hermansburgh Evangl. Lutheran missn. in India, Tirupati, N. Arcot. [Bombay.
Lindner, H., revd. fr., S.J., tchr., St. Mary's coll.,
Lindquist, H. D., actg. senr. master pilot, Ben. pilot serv.; *res.*, 9, Harrington street.
Lindquist, J. H., senr. mr. pilot, Bengal pilot serv., Port office, 15-1, Strand road.
Lindquist, K. J., revd., missnry., Swedish Evangl. missnry. socy., Chhindwara, on furlo.
Lindroth, C. F., revd., missnry. in chge., Swedish Evangl. missnry. socy., Chhindwara, C. P.
Lindsay, A., blacksmith, loco. & carr. dept., N.-W. ry., Lahore.
Lindsay, A. B., capt., 1-2nd Gur. rif., staff capt., qr.-mr.-genl.'s dept., intell. bch., Simla.
Lindsay, B., I.C.S., dist. & sess. judge, Sitapur, Oudh. [6, Lyons range.
Lindsay, B. R. C., asst., Turner, Morrison & co.,
Lindsay, C. S., lt., R. W. Fus., Agra, on lve.
Lindsay, Darcy, secy., Royal insce. co., 26-27, Dalhousie square, West. [Dharwar.
Lindsay, D. H., actg. traf. mangr., S. M. ry.,
Lindsay, E. H. C., sub-condr., arsenal, Allahabad, on lve. [offr., Lyallpore.
Lindsay, H. A. P., capt., I.A., supply & transpt.
Lindsay, J. T., asst. engr., Burma oil co., ld., Rangoon.
Lindsay, Law & Co., merchts. and agents, Rajpur, Dehra Dun, U. P. [Rangoon.
Lindsay, —, Miss, asst., Mason, Trevillion & Hunt,
Lindsay, R., asst. acct., Bank of Bombay, Bombay.
Lindsay, R., engr., Burma oil co., ld., Rangoon.
Lindsay, R. Æ., firm of John Davies & co., 1, Mission row.
Lindsay, T., engr., Bengal-Nagpur cotton mills, ld., Rajnandgaon, Raipur, C. P.
Lindsay, W., mech., Fort Gloster jute manfctg. co., ld., Fort Gloster.
Lindsay, W. D., lt., R.A., subltn., 24th Hazara mtn. batty., Nowshera. [Delhi.
Lindsay, W. P. C., asst. traf. mangr., E. I. ry.,
Lindsay, W. S., asst. Gordon, Woodroffe & co., Madras, on lve.
Lindsay, E. S., depy. engr.-in-chf., constrn. and survey bch., S. I. ry., Trichinopoly.
Lindsley, M. M., loco. shop mangr., N.-W ry., Rawal Pindi.
Lines, A., asst. engr., N.-W. ry., Ludhiana.
Lines, A., sergt.-maj., mily. wks. serv., Colaba depôt, Bombay.
Lines, C. B., asst. engr., Arrah divn., Arrah.
Lines, J. O., p. w. inspr., O. & R. ry., Hardoi.
Linford, W. J., asst. W. B. Green & co., Bombay.
Ling, F. H., mangr., Bulloch Bros. & co., ld., Bassein, Burma.
Ling, G., sergt. of police, Katra, Allahabad.
Lingard, A., profsr., M.B., M.S., D.Ph., impl. bactlgst., Impl. bactrlgh. labtry., Muktesar, Naini Tal.
Lingard, H., asst. engr., Madras ry., Madras.
Lingard, L. E., snr. nursing sister, Q.A.M.N.S., Agra. [Godavari.
Lingham, K. V., supdt. of P. Os., Coconada divn.,
Lingley, E. J., inspr., govt. ry. police, N.-W. ry., Bhatinda.
Link, W. C., lt., 1st clk., office of inspr.-genl. of ordnce., Northn. cir., Rawal Pindi.
Linker, A. M., Miss, missnry., Amer. Bapt. missnry. union Telegu missn., Madras.
Linn, J. B., asst., Chas. Brown & co., Bombay.
Linnell, F., offg. depy. consvr. of forests, Mingin, Burma.
Linney-Barber, H. C., mangr., Valvoline oil co. (Boult Bros.' dept.), 3 & 4, Hare street.
Linotype co., ld., The, 5-1, *Dalhousie square.*
Linsell, F. G., propr., shirt facty. & laundry, 32, Marquis street. [Madras.
Linsell,—, Miss, milliner, Wrenn, Bennett & co.,
Linsi, A., asst., Volkart Bros., Madras.
Linton, A. C., p. w. inspr., B.-N. ry., Purulia.
Linton, A. E., asst., Howrah iron works, Howrah.
Linton, C. H., M.A., profsr. of Eng., Central coll., 71-2, Corwnwallis street.
Linton, P. F., asst., F. W. Heilgers & co.; *res.*, 42, Chowringhee road. [Baroda.
Linzell, L. E., revd., missnry., Meth. Episcl. missn.,
Lion fire insce. co., ld.; agents, Binny & Co., Madras.
Lionel & Co., merchts. & agents, importers of lubricating oils, etc., 18, *China Bazar lane.*
Lionel, T. S., jailor, centl. jail, Vellore, N. Arcot.
Liotard, J., persnl. asst. to comptr., post offices, 7, Koila Ghât street; *res.*, 18, Park lane.
Lipton, ld., tea & coffee planters and merchts., 10, *Hare street.* [works, Rawal Pindi.
Lisbey, E. C., hd. clk., office of chf. engr., mily.
Lisboa, A. N., revd. fr., asst., ch. of St. Francis Xavier, Bombay.
Lish, C. V., asst., H. Hobbs & co., 4, Esplanade, row, East.
Lish, L., asst., T. E. Bevan & co., 13, Old Court House street. [cha, Shahpur.
Lisle, G. W. C., supdt., Warcha salt mines, War-
Lisles, R. A., sergt., supvsr., p. w. d., Godaveri Eastern divn., Dowlaishwaram, Godaveri.
Lissant, C. G., regtr., reve. & agri. dept., govt. of India.
Lissant, S. H., asst., signs. per pro., G. F. Kellner & co.; *res.*, S-1, Loudon street.
Lissenburg, H. G., hd. clk., depy. adjt.-genl.'s office, Ootacamund, Madras.
Lister, A. F. J., lt., M.B., B.S., F.R.C.S., I.M.S., on lve. [Seebpore, Howrah.
Lister, D. F., asst., Ganges manfctg. co., ld.,
Lister, E., B.A., I.C.S., settlmt. offr., Ranchi.
Lister, E. A. C., exe. engr., N.-W. ry., on lve.
Lister, F. H., lt., R.A., 21st Kohat mtn. batty., Abbottabad.
Lister, J. L., mangr., Pashok tea co., ld., Darjeeling.
Lister, J. P., asst., Mactie & Macdonald, 13-1, Old Court House street.
Lister, R. S., asst., Pashok tea co., ld., Darjeeling.
Lister, W. J., asst., Alliance Bank of Simla, ld., Simla.
Liston, W. Glen, capt., M.B., I.M.S, asst. to the dir.-in-chf., plague research labtry., Parel, Bombay.
Litchfield, C., ex. asst. supdt., forest surveys office, Dehra Dun.
Litchfield, E., depy. supdt., in chge., No. 3 topgl. survey of India, Prome, Burma.
Litchfield, P., mangr., Mukhmpore tea estate, Dehra Dun. [Simla.
Litster, W. J., asst., Alliance Bank of Simla, ld.,
Little & Co, aërated water machinery dealers, 159, *Dhurrumtollah street.* [on furlo.
Little, C., M.A., profsr. of mathms., presdy. coll.,
Little, C. C, col., M.D., I.M.S., inspr.-genl. of civil hosptl. & sany. commsr., Burma, Rangoon.
Little, E. M., lt., 71st co., R. A., Campbellpore.
Little, F. C., asst. traf. supdt., B. C. ry.; *res.*, 132, Dhurrumtollah street.
Little, F. D., asst., Bombay-Burma trading corpn., ld., Mansi, Burma.
Little, G. C., traf. inspr., E. B. S. ry., Dacca.
Little, I. M., lt., D. C. offr., 26th P. I., Dera Ismail Khan. [cers, Fyzabad.
Little, J. W., I.M.S., offg. medl. offr., 2nd Lan-
Little, N. S., acct., Delhi & London bank, ld., Mussoorie. [of jail, Rawal Pindi.
Little, S., lt.-col., M.D., I.M.S., civil surgn. & supdt.
Little, W. C., lt., 1-3rd Gurkhas, Almora.
Littledale, A. C., lt., P. batty., R. A., Mhow.
Littlehailes, R., profsr. of mathms., presdy. college, Madras.
Littlehale, J., miller, John's flour mills, Agra.
Little-John, C., Miss, missnry., Rajputana Presbyn. Free united ch. of Scot. missn., Nasirabad.
Littlewood, C., sub-asst. supdt. & asst. survey officer, provncl. survey, Nos. 2 & 3 parties, Mahoba, Hamirpur, U. P.

What is Lalimli?
Digitized by Google

Littlewood, C. E., woollen mr., The Bangalore Woollen cotton & silk mills co., ld., Bangalore city.
Littlewood, C. S., sub-asst. supdt., Nos. 2 & 8 survey parties, U. P. of Agra & Oudh, Mahoba, Hamirpur. [ry. Raipur.
Littlewood, F., f'man, loco. & carr. dept., B.-N.
Littlewood, H. R. K., supdt., land records, Thayetmyo, Burma. [ry., Bombay.
Littlewood, S. F. C., travlg. audit. inspr., G. I. P.
Littlewood, W. C. H., actg. instr., in survey. & drawing, coll. of engrg., Madras.
Littlewood, W. J., dist. traf. supdt., N.-W. ry., Sukkur. [Hussars, Mhow.
Littlewood, W. P., hony.-lt., riding mr., 10th
Litton, T. H., asst., Bokel divn., Jokai (Assam) tea co. ld., Lahoal, Assam.
Livathinopulo, P., Ralli Bros.' agency Nagpore.
Livermore, E., mangr., Turzum tea estate Nagrispur, Darjeeling.
Livermore, M. A., Miss, supdt., M. E. missn., Meerut.
Liverpool & London and Globe insurance co., fire & life; agencg, 8, Clive street.
Liversidge, E. H., tempy. engr., p. w. d., Mandalay, Upper Burmah. [ghat.
Livesay, A., ferry supdt., B. & N.-W. ry., Mokameh
Livesay, J., lt., D. C. offr., 102nd Grdrs., Aden.
Livesey, P., cardg. mr., New Ring cotton mill co., ld., Uluberia, Howrah. [pur.
Livesey, R. T., mill mangr., Elgin milla co., Cawn-
Livingston, P. J. C., maj., 2nd-in-comd., R. Highrs., Solon.
Livingstone, Mrs., asst. mrs., St. George's girls' semnry., Chudderghat, Deccan.
Livingstone-Learmouth, N. J. C., lt., 15th Hussars, Muttra.
Llewelyn & Co., funeral furnishers & directors, sculptors, monumental masons & statuaries in genl., 51, Bentinck street.
Llewellyn, W., mangr., Comptoir National d' Escompte de Paris, Bombay. [Karachi.
Llewellyn, W. H. C., 2nd-lt., S. Wales Bord.,
Lloyd, A. E., hony-lt., riding mr., 6th D. G. Bangalore, on lve. [Karachi.
Lloyd, A. M. O. J., 2nd-lt., S. Wales Bordrs.,
Lloyd, B., asst., Cook & co., 182 & 183, Dhurrumtollah street. [Burma.
Lloyd, C. E., dist. supdt. of police, Myitkyina,
Lloyd, C. R., lt., I.A., asst. to the chf. S. & T. offr., Kamptee.
Lloyd, C. T., capt., I.A., supply and transpt. offr., Rawal Pindi.
Lloyd. C. V., depy. consltg. engr. to the govt. of India for rys.; *res.*, 8-3, Loudon st.
Lloyd, E. C., asst. traf. supt., R.-M., ry., Ajmere.
Lloyd, E. C. C., 2nd-lt., R. W. Fus, Agra.
Lloyd, E. H., asst., G. F. Kellner & co.; *res.*, 5, Royd street. [Madras, on furlo.
Lloyd. E. S., I.C.S., hd. asst. collr. and magte.,
Lloyd, F., mangr., Darrang tea co., ld., Bindukuri, Darrang. [Bux's lane.
Lloyd, F. C., customs prev. offr.; *res.*, 10, Dedar
Lloyd, G. R. P., depy. traf. mangr., harbour trust bd., Madras.
Lloyd, G. W. D. B., capt., R. W. Fus., Agra.
Lloyd, H., 2nd-lt., North'n. regt., Jullundur.
Lloyd, H. C., hd. asst., R. I. M. govt. dockyard, Kidderpore. [Prome.
Lloyd, I. G. B. A., I.C.S., sub-divnl. offr., Paungde,
Lloyd, I. M. A., Miss, senr. nursing sister, Q.A.M.N.S., Ranikhet.
Lloyd, J. B., firm of Shaw, Wallace & co.; *res.*, 35, Chowringhee road. [on lve.
Lloyd, J. H., capt., staff, capt. for mobln., Simla,
Lloyd, J. W., inspr. of police, Burma, on lve.
Lloyd, J. W., sub-divnl. offr., Pyinmana, Burma, on lve. [Secunderabad
Lloyd. K H., capt., D. C. offr., 84th Punjabis,
Lloyd, M. E., lt., R. W. Fus., Agra.
Lloyd, O., B.A., missnry., Oxford missn., 42, Cornwallis street.
Lloyd, O. E P., lt.-col., V.C., R.A.M.C., staff offr., army bearer corps, Madras divn., Ootacamund.
Lloyd, R. A., lt., M.B., I.M.S., on lve.
Lloyd, R. E., lt, I.M.S., medl. offr., 9th Bhopal Infy., Allahabad. [bhungah.
Lloyd, T., asst. mangr., Durbhanga Raj, Dur-
Lloyd, T. W., sub-condr., office of dir.-genl. of supply and transpt. corps, Simla.
Lloyd, W., lt., R. Welsh Fus., Agra, on lve.
Lloyd, W. E. E., capt., D. C. C., 97th Deccan Infy., Bolarum, on lve.
Lloyd, W. F., depy. consvr. of forests, Darjeeling.
Lloyd, W. H. A., lt., offg. adjt., 122nd Rajputna Infy., Mhow. [Park, Ballygunge.
Lloyd, W. J., asst., Barry & co.; *res.*, 62-1 Rainey
Lloyd, W. J., inspr. of police, Madura.
Lloyd-Jones, C. W., asst. engr., N. G. S. ry., Secunderabad, Deccan.
Lloyd-Jones, F. L., capt., D. C. offr., 113th Infy., Bombay, on lve. [*Hare street.*
Lloyd, register of British & foreign shipping, 2,
Loader, A., loco. f'man, B.-N. ry., Tikiapara.
Loader, A. H., loco. f'man, Madras ry., Rajahmundry, Godaveri. [Kharagpur.
Loader, F., hd. fitter, loco. dept., B.-N. ry.,
Loader, J. E., loco. f'man, Burma rys., Letpadan.
Loader, W. E., clk., p. w. d. sectt., Rangoon.
Loam, M., exe. engr., p. w. d., Berhampur, Ganjam. [works, ld., Madras.
Loane, C. J., asst., Madras portland cement & tile
Loane, H., sub-condr., supply, & transpt. corps, Lahore. [Madras.
Loane, S., M.I.M.E., engr., Madras muncplty.,
Labbo, V. C., tel. mr., govt. tel. dept., Taunggyi, S. Shan states, Burma.
Lobert, T., revd. fr., S.J., chapln.. St. Partrick's R. C. ch., Dum-Dum.
Lobes, A. E., tel.-mr., govt. tel. dept., Bombay.
Lobo, A. J., high ct. vakil, South Canara, Mangalore. [Bombay.
Lobo, A. J., wharfinger, customs prev. serv.,
Lobo. A. L., wharfinger, customs prev. serv., Bombay. [Bombay.
Lobo, A. V., clk., engrg. dept., G. I. P. ry.,
Lobo, C., & Co., band suppliers, &c., 53, Bow Bazar street. [Andaman Islands.
Lobo. C. M., f'man carpenter, marine dept.,
Lobo. D. A., very revd. Canon, vicar, Cathdl. of Our Lady of Gloria, Mazagon, Bombay.
Lobo, D. J., B.A., asst., savings bank dept., G. P. O., 25, Dalhousie sq., West.
Lobo, D. V., stn.-mr., S. M. rys., Marmugao.
Lobo, F. J., water-works engr., Nasirabad muncplty. Maimansing.
Lobo, G. F., signlr., govt. tel. dept., Karachi.
Lobo, H. X., dealer in Lisbon wines & commsn. agt., Marmugao, Goa. [Bushire.
Lobo, J. A., asst.-surgn., I.S.M.D., civil hosptl.,
Lobo, J. B., clk., R. I. M. Str. *Comet*, Bombay.
Lobo, J. C., asst. stn.-mr., S. M. ry., Marmugao.
Lobo, J. F., Muktearkar & magte., Kotre, Karachi.
Lobo, J. P., huzur depy. collr. & asst. depy. commsr., paper currency, Karachi, Sind.
Lobo, J. X., signlr., govt. tel. dept., Dera Ghazi Khan.
Lobo, M., asst., A. J. Combridge & co., Bombay.
Lobo, Nicholas, dr., Q.M.P., L.M. & S., Nagpur.
Lobo, P., p.-w., sub-inspr., G. I. P. ry., Seoni.
Lobo, P. M., asst., Garlick & co., Bombay.
Lobo, R. W., genl. serv. clk., Indo-Euro. tel. dept., Karachi. [Nagpur.
Lobo, W. J. P., chargeman, workshop, B.-N. ry.,
Loch, E. C., capt., 3rd Skinner's horse, tempy. asst. supdt., Remount depôt, Shahpur.
Loch, F. G., mangr., Kanyhatti divn., Lungla (Sylhet) tea co., ld., Shamshernagar, Sylhet.
Loch, G. C. B., lt., 1st Sap. & Min., balloon sec., Rawal Pindi.
Loch, G. G., capt., Roy. Scots, adjt., E. I. ry. volr. rifle corps, Jamalpur, on lve.
Loch, G. H., lt.-col., C.I.E., I.A., comdt., mily. police, Aijal, Lushai Hills.
Loch, H. F., maj., D. C. comdr., 2nd-in-comd., 1st Brahmans, Fort William.
Loch. J. C., lt., comdt., 1st batn., Nayar bgde., Trivandrum, Travancore.
Loch, J. C., mangr. & supdt. of machnry., Entally workshop, Cal. corpn.

See page 1578.

Digitized by Google

Loch, J. C., in chge., mily. family payments and pensions, Trivandrum, Travancore.
Loch, S. G., capt., R.E., D.S.O. garsn. engr., mily. wks., Rawal Pindi.
Lochner, Leo E., Allahabad. [& collr., Bareli.
Lochner, W. E, P., offg. hd. clk., office of magte.
Lock, E., asst., John Roberts & co., ld., Bombay.
Lock, F. H., capt., E. York regt., Shwebo.
Lock, F. R. E., maj., D. C. comdr., 102nd Grdrs., Aden.
Lock, J., sergt., mech. engr., mily. wks., Umballa.
Lock, R. F., capt., adjt. & instr. in gunnery, Rangoon.
Locke, C. M., lt., R. I. M. under instrn. in Greenwich coll., England. [Bellary.
Locke, C. R., hony.-lt., bk.-mr., mily. wks.,
Locke, G. H., civilian mech., arsenal, Bombay.
Locke, S. A., bar-at-law, chf. judge, chf. ct., Ernakulom, Cochin.
Lockerman, W. H., import & export mercht. & vice-consul for U. S. A., Aden.
Lockett, A. G., revd., B.A., prinpl., coll. and divinity schl., C. M. S., *res.*, 22, Mirzapore street.
Lockhart, B. S., 2nd-lt., R. Suss. regt., Rawal Pindi.
Lockhart-Mure, W. C., maj., squad. comdr., 34th Prince Albert Victor's Own Poona Horse, Loralai. [Cochin.
Lockie, H. R., asst., Peirce, Leslie & co., ld., Br.
Lockwood, D. E., Miss, L.R.C.P.S., & L.S.A., colleague, ch. of Eng. zen. missn. hosptl., Bangalore. [Gorakhpur.
Lockwood, W. C., printer, B. & N.-W. ry. press,
Lodge, B., asst., G. F. Kellner & co.'s refreshment rooms, Allahabad.
Lodge, F. A., actg. consvr. of forests, Northn. cir., Waltair, Vizagapatam.
Lodge, M. G., Miss, misnry., London missnry. socy., Salem, Madras.
Lodrick, J. W., clk., govt. of India, impl. record dept., Impl. sectt. bldgs.
Lodwick, J. T., lt., R. Lanc. regt., Fort William.
Lofts, H. E., sub-condr., tempy. bk.-mr., mily. wks., Deolali, Ahmednagar.
Loftus-Tottenham, A. R., I.C.S., spcl. asst. collr. & magte., Malapuram, Madras, on lve.
Logan, A. C., I.C.S., actg. commsr., centl. divn., Poona. [missn., Bangalore.
Logan, D. R., missnry., Ceylon & India genl.
Logan, E. R., genl. agt., mangr. & chf. engr., The East India distilleries & sugar factories, ld., Nillikuppam, S. Arcot. [estate, Coorg.
Logan, J., mang. propr., Bajie Collie coffee
Logan and Leslie, coolie forwdg. agents, Goalundo.
Logan, L. S., capt., supply & transpt. offr., on probn., Rawal Pindi. [Ludhiana.
Logan M. H., asst. engr., S.-P. ry., Jagraon,
Logan, R. L., asst., Corramore tea este., Paneri Hat, Mangaldai, Assam. [Vellore.
Logan, R. M., resdt. engr., S. I. ry. co., ld.,
Logan, R. O., 2nd-lt., Oxf. L. I., Subathu.
Logan, T. T., inspr. of schls., Western cir., Coimbatore, on lve.
Logan-Home, F. C., maj., comdt., body guards & actg. mily. secy. to H. E., the govr., Madras.
Logie, A., asst. acct., Bank of Bombay, Bombay.
Logie, A., asst., signs per pro., jute & gunny export dept., Bird & co., 101-1, Clive st. [*range.*
Logie Bros. & Co., shippers of gunnies, 5, Lyons
Logsdail, A. revd., missnry., ch. of Eng., S. P. G. missn. Chaibassa, Singbhum.
Lohans, H. H., revd., missnry., Ger. Amer. Evangl. missn., Chandkuri, Bilaspur, C. P.
Lohe, G. F., C.E., engrg. dept., Schröder, Smidt & co., 6&7, Old Court House st.
Lohmann, A., 7, Loudon street.
Lohr, B., Mrs., Christian women's bd. of missn. of Indianapolis, U. S. A., Bilaspur, C. P.
Lois, Sister, Rangoon. [Burma.
Loizean, P., revd., chapln., R. C. ch., Thaton,
Loiseau, E., asst., Krieg & co., 8, Hare street.
Lokis, Ch., revd., missnry., Germ. Evangl. Luthn. Gossner's missn., Khutitoli Biru, P. O., Ranchi.
Lomas, C., asst. f'man, gun sec., foundry & shell facty., Cossipore.
Lomas, H. A., I.C.S., asst. collr. and ma[illegible] Moradabad.
Lomas, J. G., f'man moulder, foundry & [illegible] facty., Cossipur. [Bandi[illegible]
Lomas, K. T., tempy. asst. engr., R.-M. ry.,
Lomath, A., asst. stn.-mr., S. M. ry., Hubli.
Lomax, B. E., secy., Punjab club, Lahore.
Lomax, C. P., firm of Lyall, Marshall & co; *res.*, 17, Strand road. [Lower Circular road.
Lomax, W., mangr., Kahn & Kahn; *res.*, 236,
London, J. K., mangr., Arcood coffee & cinchonas estate, Kotagiri, Nilgiris.
London, L. L., asst., Gladstone, Wyllie & co.'s timber dept.; *res.*, 62, Ballygunge Circular road, No. 1, "Rainey Park."
London and Lancashire fire insurance co., 5, Lyons range, and Sassoon House, Elphinstone circle, Bombay.
London and Lancashire life assce. co., Bombay.
London assce. corpn., fire & life; agts., Arbuthnot & co., Madras.
London assce. corporation (fire); agency, 8, Clive st.
London pharmacy, surgns., chemists, &c., 55, Dhurrumtollah street, & 48-1, Park street.
Lonergan, J., capt., depy. comsy., ordnce. dept., Karachi.
Lonergan, J., asst., manfctg. dept., Upper India Couper paper mills co., ld., Badshahnagar, Lucknow. [Russelkonda, Orissa.
Long, A., revd., missnry., Orissa Bapt. missn.,
Long, A., sub-condr., in chge., govt. flour mills, supply & transpt. dept, Rawal Pindi.
Long, A. D., asst., W. Newman & co., 4, Dalhousie square, East.
Long, A. E., Miss, supdt., Amer. Bapt. missn. girls' schl., Nowgong, Assam.
Long, C. E., clk., traf. mangr.'s office, Burma rys., Rangoon. [Weston street.
Long, C. R., mangr., Paysant & Beurnel, 27,
Long, E., f'man, carr. & wagon dept., N.-W. ry., Karachi. [soorie.
Long, E., offg. supdt., govt. botanic gardens, Mus-
Long, E. E., asst. edtr., *Indian Daily Telegraph*, Lucknow.
Long, E. W., clk., office of the supdg. engr., p. w. d., Rangoon cir., Rangoon.
Long, G. R., forest divnl. offr., Southn. Shan States divn., Tunggyi, Burma.
Long, H. A., chf. inspr., Oriental telephone & electric co., ld., Madras.
Long, H. H. T., hd. clk., audit dept., Burma rys., Rangoon.
Long, H. M., mangr., Palthini tea estate, Chandkhira, Sylhet. [Jullundur.
Long, H. W., asst. engr., p. w. d., provncl. divn.,
Long, H. W., lt., R.A.M.C., doing duty, stn. hosptl., Jullundur.
Long, M., firm of Stevenson & co., Rangoon.
Long, M., inspr., Oriental telephone & electric co., ld., Madras. [derabad, Deccan.
Long, —, Miss, hd. mrs., Kindergarten schl., Hy-
Long, —, Mrs., missnry., Orissa Bapt. missn., Barhampur, Ganjam.
Long, W. C., capt., I.M.S., medl. offr., 66th P. I., Peshawar, on lve.
Long, W. W., asst., Wrenn, Bennett & co., Madras.
Long-Bottom, F., sergt.-maj., hd. clk., mily. dept., Sirmoor state, Nahan.
Longair, J. P., asst., King Bros.; *res.*, 10, Middleton row. [Jullundur.
Longden, A. B., capt., rectg. staff offr. for Dogras,
Longden, C. C., actg. dist. supdt. of police, Palamcottah, Tinnevelly, Madras.
Longden, R. J., capt., adjt., Ghazipur & Gorakhpur Lt. Horse & B. & N. W. ry., volrs., Gorakhpur.
Longdon, Mary, dr., M.D., Christian woman's bd. of missn., Indianapolis, U. S. A. Deoghur.
Longe, F. B., lt.-col., R. E., survr.-genl., of India, 13, Wood st. [Burma.
Longe, R. D., lt.-col., Midd'x regt., Thayetmyo.
Longfield, A. P., maj., 4th batty., R. A., Ahmedabad. [& Thayetmyo.
Longfield, J. M., capt., L'pool regt., Rangoon,
Longhran, J. W. B., asst. engr., p.w.d., Ludhiana divn., Sirhind canal, Ludhiana.

What is Lalmli?
Digitized by Google

Li[illegible]ghran, H. W., asst., Kantapahari colliery, [illegible]rrakur coal co., ld., Panuria P. O., *viâ* Sitampur.
Li[illegible]nghurst, A. L., capt., D. C. offr., 2-10th Gur. Rifles, stn. staff offr., Maymyo, Burma.
Longhurst, F. H., A.M.I.C.E., Madras. [Umballa.
Longhurst, G. A., nursing sister, Q.A.M.N.S.,
Longhurst, H. S., asst. harbour mr., port commrs.
Longhurst, —, Miss, lady supdt., ch. of Scot. women's assen. for foreign missns. and day schl. for native girls, 125, Bow Bazar street.
Longley, C. H., asst. supdt. of police, Poona.
Longley, F., asst., McLeod & co., 31, Dalhousie sq.
Longley, F. L., firm of Lemon bros., 5-1, Council house st.; *res.*, 7, Chowringhee lane.
Longley, J. R., maj., E. surr. regt., Lucknow.
Longley, P., asst., T. E. Thomson & co., ld., 9, Esplanade row, east. [Mirzapur.
Longman, F. F., revd., missnry., L. M., socy.,
Longman, N., shed f'man, N.-W. ry., Wazirabad.
Longmans, Green & Co., publishers, Bombay.
Longmate, J., sub-condr., supply & transport corps. [Clive row.
Longmuir, J., asst., Jardine, Skinner & co., 4,
Longmuir, J. A., solctr., asst., Morgan & co.; *res.*, 5-1, Theatre road.
Longmuir, W., dist. loco. supdt., B. & N.-W. ry., Sonepur, Tirhoot, on furlo.
Longos, K., asst., Societa Coloniale Italiana, Rangoon. [offr., Simla.
Longridge, J. A., lt., I.A., supply and transpt.
Longridge, W., mechl. engr., colliery dept., A. rys. & trading co., ld., Margherita, Assam.
Longstaff, R., lt., 7th batty., R. A., Jhansi.
Longworth, A. E., f'man. foundry, Irrawaddy flotilla co., ld., Rangoon.
Longworth, D., asst. secy. and mangr., Alcock, Ashdown & co., Bombay.
Lonmon, A., asst., Howrah iron works, Howrah.
Lonsdale, A. W., edtr., vern. schl. text books, Rangoon.
Lonsdale, H., asst. clk., secy.'s office, muncplty., Rangoon. [Burma.
Lonsdale, W., engr., Foucar & co., ld., Moulmein,
Lonsdale, W., asst., Bombay-Burma tradg. corpn., ld., Rangoon bch., Dallah, Rangoon.
Lonsdale, W. E., dist. supdt. of police, Coimbatore. [Lucknow.
Lookinsky, N., asst., M. Rubenstein & co.,
Loper, J. G., Miss, missnry., W. F. M. socy., Sitapur. [Mahé.
Lopes, F., commis., service des contributions,
Lopes, J., huissier, service judiciaire, Mahé.
Lopes, J., very revd. fr., vicar-genl., R. C. mission, San Thome, Madras. [Marmugao.
Lopes, J. L., goods shed mangr., S. M. ry.,
Lopez, A., sub-asst. supdt., S. Canara survey party, Mangalore. [agency, Travancore.
Lopez, A. A., propr., The Western Coast trdg.
Lopez, A. P., asst.-surgn., I.S.M.D., stn. hosptl., Barrackpore. [Bombay.
Lopez, J. M., hd. clk., port office, Ballard rd.,
Lopez, M., mangr., Balla Cadoo coffee estate, Coorg, Mysore. [Kamptee, C. P.
Lopez, —, Mrs., diplomaed midwife & sick nurse,
Lopez, M. H., clk., engr., and shipwright survr.'s dept., port office, Bombay.
Lopez, P., f'man., govt. Industrial schl., Hassan, Mysore. [Burma.
Lopez, P. E., signlr., govt. tel. dept., Prome,
Lopez, V. J., asst.-surgn., I.S.M.D., Madras dist.
Lopis, N., asst., Thana Bone Mills, 19, Bank st., Fort Bombay. [missn., Ghazipur.
Lorbeer, G., Miss, missnry., zen. bible & medl.
Lorbeer, H., revd., missnry., German Evangl., Luthn. (Gossner's) missn., Ghazipur. [Benares.
Lorbeer, —, Miss, zen. missnry., ch. missn. socy.,
Lorbeer, M., Miss, missnry., German Evangl. Luthn. Gossner's missn., Ghazipur.
Lord & Co., druggists and opticians, Madras.
Lord, A., asst., Harnack & Co., 10, Old Court House, st. [kolam, Tranvancore.
Lord, E., asst., Anglo-Amer. direct tea co., Devi-
Lord, E. B. H., asst., office of medl. store-kpr. to govt., Bengal comd., 8, Wellesley place.
Lord, H. F., chapln., Holy Trinity ch., S. P. G., Bombay. [Rifles, Aden.
Lord, H. P. M., lt., D. C. offr., 123rd Outram's
Lord, John, mangr., Royal cigar facty., Trichinopoly.
Lord, J. A., firm of Lyon & co., Bombay.
Lord, J. H., revd., secy. to the socy. for promoting Christian knowledge, 41, Esplanade rd., Bombay.
Lord, R., & Co., cigar merchts., Diamond Palace Hall, Trichinopoly. [3, Cossipore.
Lord, W., mangr. & engr., Golabarry co., ld.; *res.*,
Lord, W., asst. chapln., Wesleyan ch., Rawal Pindi.
Lorimer, C. E., asst., Calcutta Trades assocn.
Lorimer, D. L. R., lt., His Britannic Majesty's vice consul for Arabistan, Ahwaz.
Lorimer, E., lt., 37th Lancers, Jacobabad.
Lorimer, G., clk., in chge., ethnology court, industrial secn., Indian museum.
Lorimer, G. A., M.A., profr. of English lit., Doveton coll.; *res.*, 9, Moulvie Imdad Ali's lane.
Lorimer, H., inspr., customs prev. serv., Bombay.
Lorimer, J. G., C.I.E., I.C.S., depy. commsr., Dera Ismail Khan. [opium, Bombay.
Lorimer, J. J. S., supdt. & asst. to the commsr. of
Lorimer, T., customs prev. offr.; *res.*, 9, Moulvie Imdad Ali's lane.
Loring, C. B., capt., squad. comdr., 37th Lanc., Jacobabad, on lve.
Lornie, J., mangr., Sagurna divn., Con. tea & lands co., ld., Kalaura, Sylhet.
Lorrain, J. H., revd., missny., Bapt. missnry. socy., Lunglah, S. Lushai Hills.
Lory, F. B. P., M.A., actg. educnl. inspr., Northern divn., Ahmedabad. [Kashmir.
Losack, J. Mrs., proprss., Cashmere genl. agency,
Lotlikar, S. B., revd. fr., R. C., missnry. socy. of St. John the evangelist, Panch Howds, Poona.
Lotteri, D., local agent, tea dist. labour supply assen., Hazaribagh.
Loudon, F. A., maj., D. C. comdr., 78th Moplah Rifles, St. Thomas' Mount.
Loudon, J. A., maj., D. C. comdr., 73rd Carnatic Infy., Aurangabad.
Lough, A. T., lt., 1st batty., R. A., Trinmulgherry.
Lougher, E. H., revd., Amer. Free Bapt. missn., Balasore.
Lougher, M. W., Mrs., missnry., Amer. Free Bapt. missn., Balasore.
Loughlin, F. J., postmr., Bareli. [Madhupur.
Loughran, G. A. W., asst. stn.-mr., E. I. ry.,
Loughran, J. W. B., asst. engr., in chge., Bhatinda divn., Sirhind canal, Bhatinda.
Loughridge, A., revd., LL.D., missnry., Amer. Bapt. Telegu missn., Vinukonda, Kistna.
Loughridge, A., Mrs., missnry., Amer. Bapt. Telgu missn., Vinukonda, Kistna, on furlo.
Louiz, M. A. St., revd. fr., R. C. missnry., Karingulam, Travancore.
Lousada, W. P., 2nd-lt., Devon. regt., Chaubattia.
Loutb, C. V., customs prev. offr., Bombay.
Louwyck, R., revd. fr., S.J., prefect of discipline, schl. dept., St. Xavier's coll., 10, Park street.
Love, D. K., asst., J. A. Begbie & co., Bombay.
Love, G. W., supdt., office of postmr.-genl. of Bengal, 7, Koilah Ghat street.
Love, H. D., col., R.E., prinpl., coll. of civil engrg., Madras, on furlo. [Hât, Dooars.
Love, J., engr., Lankapara tea co., ld., Madari
Love, W. A., stn.-mr., E. I. ry., Madhupur.
Loveband, C. J. G., asst., Hyderabad, Deccan co., ld., Secunderabad.
Loveday, H. J., p.-w. inspr., G. I. P. ry., Jubbulpur, C. P. [Tal.
Lovegrove, W. H., offg. consvr. of forests, Naini
Lovejoy, H. M., stn.-mr., B. B. & C. I. ry., Baroda.
Lovejoy, J. S., carr. exmr., O. & R. ry., Lucknow.
Lovejoy, R., asst. loco. f'man, Burma rys., Mandalay.
Lovejoy, —, Miss, asst., Hunt, Bullmore & co., 159, Mount road, Madras. [Mussoorie.
Lovelace, S., asst. mr., E. I. ry., high schl.,
Lovell, A. N., capt., squad. comdr., 9th Lancers, asst. rectg. staff offr., Jhelum.
Lovell, C. L. supdt., Nokhroy (Assam) tea co., ld., Tinsuki, Assam.

See page 1578.

Digitized by Google

Lovell, F. A., capt., R.N.R., asst. consvr. of the port; *res.*, 8, Wood street.
Lovell, J. H., sub-dist. offr., O. & R. ry., Lucknow.
Lovell, W., chemist, The Assam Bank & Comcl. co., ld., Lakhimpur, Assam.
Lovell, W. F., genl. service clk., Indo-Euro. tel. dept., Karachi.
Lovell, W. P., capt., Suffolk regt., Bellary.
Lovell-Johnson, R., asst,, Pathini tea co., Chandkhira, Sylhet. [*Mangoe lane.*
Lovelock & Lewes, chartered accts. & audtrs., 25, Lovelnck, E. B., probny., asst. supdt. of police, Palamcottah, Tinnevelly. [Vellore.
Loventhal, E., revd., missnry., Danish missn.,
Lovering, W. R., lt., Durh. L. I., Secunderabad.
Lovery, F. B., attny.-at-law, regtr., presdy. s. c. ct., Madras.
Lovett, E. O., p.-w. inspr., B.-N. ry., Gidni.
Lovett, H. V., I.C.S., magte. & collr., U. P., on lve.
Lovett, P., edtr., *Indian Planters' Gazette*, 300, Bow Bazar street. [Lucknow.
Lovett, T. H., mangr., civil and mily. hotel,
Loving, O. D., asst., Damuda coal co., ld., Gopalpur. [Bombay.
Low, A. J., book-kpr., Sirdar Carbonic gas co., ld.,
Low, A. R., revd., M.A., Rajputana Presbyn. missn., United Free ch. of Scotland, Beawar.
Low, C., asst., Kinmond & co., 5, Garstin's place.
Low, C. E., I.C.S., depy. commsr., Balaghat, C. P.
Low, D. D., asst., Lulleecherra divn., Con. tea & land co., ld., Khadimnagar, Sylhet.
Low, E. E., firm of Crisp & co., Moulmein, Burma.
Low, E. T., firm of Crip & co., Rangoon, Bnrma.
Low, F. E., supdt., civil sectt., U. P. of Agra & Oudh, Allahabad. [bati, Hooghly.
Low, G., asst., Champdany jute co., ld., Baidya-
Low, H. V., mangr., East Indian coal co., ld., 4, Clive row; *res.*, 3, Pretoria st.
Low, J., revd., M.A., senr. chapln., Fort Dufferin and Maymyo, Mandalay.
Low, J., engr. & asst. mangr., Champdany jute co., ld., Baidyabati, Hooghly,
Low, J., wvg. mr., Clive jute mills co., ld.; *res.*, 43, Garden Reach road.
Low, J. R., I.C.S., asst. magte. & collr., Muttra.
Low, R. B., maj., D.S.O., 9th Hudson's Horse, Jullundur, on lve. [nagore.
Low, W. D., asst., Gondalpara jute mill, Chander-
Lowden, G., asst., Hooghly mills co., ld., upper mill, 9, Garden Reach road.
Lowden, S., engr., Hastings jute mills, Serampur.
Lowe, A. E., mangr., G F. Kellner & co's., refreshment rooms, Burdwan, E. I. ry.
Lowe, C. J., engr., Steel Bros. & co., ld., Rangoon
Lowe, F., traf. inspr., M.-ry., co., Waltair.
Lowe, F. M., sany. inspr., N.-W. ry., Sukkur.
Lowe, G. H., Mandalay.
Lowe, J., p.-w. inspr., N. G. S. ry., Indur.
Lowe, T., revd., B.A., minister, Meth. Episc. ch.; *res.*, 151, Dhurrumtolla st.
Lowe, W. C., lt., A.V.D., doing duty, stn. vety. hosptl., Secunderabad.
Lowe, W. C., signlr., govt. tel. dept., Cawnpur.
Lowery, J., inspr., slaughter-house, muncplty., Rangoon.
Lowis & Giles, solicitors, Boundary rd., Rangoon.
Lowis, C. C., I.C.S., offg. chf. secy. to the govt. of Burma, Rangoon. [Moulmein.
Lowis, F. C., asst. engr., p. w. d. Amherst divn.,
Lowis, H. E., maj., comdg., Baroda.
Lowis, *Hon.* J., bar.-at-law, govt. advte., Rangoon.
Lowis, J. R., mangr., Bettiah Raj., Champaran.
Lowis, P. S., capt., 86th co., R. A., Mooltan.
Lowis, R. F., 3rd asst. supdt. and port offr., Port Blair, Andaman Islands, on furlo.
Lowis, R. M., maj., I.A., depy. commsr., Punjab, on lve
Lowman, F. J., asst. supdt. of police, Satara.
Lowndes, G. R., advte., high ct., Bombay.
Lowrie, A. E., depy. consvr. of forests, southn. cir., Raipur, C. P.
Lowrie, J. W., propr., Lowrie's hotel, Simla.
Lowrie, —, Miss, mangrss., Lowrie's Rest bungalow, Kuckerhutty, Simla.
Lowry, C. J., dist. board engr., Cocanada, Godaveri.
Lowry, H. D., capt., The Dorset, regt., Ferozepur.
Lowry, H. W., maj., I.A., asst. to chf. supply & transpt. offr., Mandalay. [Allahabad.
Lowry, P., condr., supply and transpt. corps,
Lowry, R. Y., A.C.A., asst., Forbes, Forbes, Campbell & co., ld., 79, Clive st.
Lowry, W. A., mangr., Dantmara tea estate, Narayan's Hât, Chittagong. [mya, Burma.
Lowry, W. E., B.A., I.C.S., settlmt. offr., Myaun-
Lowry, W. H., lt.-col., comdt., 88th Carnatic infy., on language lve., Russia.
Lowsley, C. O., asst. engr., p. w. d., Indus right bank divn., Karachi.
Lowsley, H. de L. Pollard, lt., R.E., asst. engr., p. w. d., Wiengunga divn., Nagpur.
Lowsley, M. M., capt., R.A.M.C., doing duty, stn. hospti., Karachi.
Lowsley, W. A., revd., M.A., chapln., Bangalore.
Lowson, C. S., capt., M.B., I.M.S., supdt., jail, Ahmedabad. [Dinapur.
Lowther, A. J. N., dist. traf. supdt., E. I. ry.,
Lowther, H., maj., D. C. comdr., 95th Russell's infy., Singapore.
Lowther, H. N., firm of W. Haworth & co., 1, Mission row; *res.*, 3, Rawdon st.
Loxton, C. W., B.A., I.C.S., offg. depy. commsr. Gurdaspur.
Loyd, A. W. K., lt., R. Suss. regt., Rawal Pindi.
Loyola & Braganza, tobacconists, genl. merchts., &c., Parel rd., Bombay,
Luard, A., customs, prev. offr.
Luard, A. H., engr., Hattikhira tea co., ld., Chandkhira, Sylhet. [Hât, Dooars.
Luard, B. E., asst., Bagracote tea co., ld., Pillans
Luard, C. E., capt., I.A., provncl. supdt. of ethnography & supdt., *Imperial Gazetteer*, Indore, C. I.
Luard, G. E., asst., Bhogotpore divn., The Dooar tea co., ld., Nagrakata, Dooors.
Lubbock, G., capt., R.E., exe. engr., E. B. S. ry., Sealdah; *res.*, 1, Kyd street, U. S. club.
Lubeck, H., B.L., advte., Bangalore.
Lubeyire, L. asst., Abraham & co., Bangalore.
Lucas, A., I.C.S., judge and sess. judge, Satara.
Lucas, A., singlr., Indo-Euro. tel. dept., Karachi.
Lucas, A., firm of Lucas & Son, Dacca.
Lucas, A. J., mangr., B. Dey & co., Rangoon.
Lucas, A. T., asst., Lucas' lac facty., Mirzapur.
Lucas, B., revd., missnry., L. M. S., Bellary.
Lucas, C., mech., carr. & wagon dept., E. I. ry., Lillooah.
Lucas, C., asst., Grindlay, Groom & co., Bombay.
Lucas, C., asst., John King & co., ld., "Victoria Engine works," Telkulghat road, Howrah.
Lucas, C. A., inspr., salt reve. dept., Northern, Frontier, Shahpur, Ahmedabad.
Lucas, C. J., propr., Lucas' lac facty., sheala manfcty., Mirzapur. [Bombay.
Lucas, C. M., asst., Alliance Bank of Simla,
Lucas, E., profsr., St. Francis de Sales' coll., Nagpur.
Lucas, E. W., inspr. salt reve. dept., Northn. Frontier, Singan, Ahmedabad.
Lucas, F. G., maj., 1-5th G. R., stn. staff offr., Chitral and Drosh.
Lucas, G. R., gunner, R. I. M. Str. *Muzbee*, Karachi.
Lucas, Gerald T., asst., signs per pro., T. Cosser & co., Karachi. [guard, Bombay.
Lucas, G. W. C., lt.-adjt., H. E. the govr.'s body-
Lucas, H., hd. clk., office of the dir. of army educn., Simla.
Lucas, H. C. E., col., I.A., inspr.-genl. of supply & transpt., Bombay comd., Poona.
Lucas, H. D., asst. dist. supdt., of police, Myaungmya, Wakema, Burma. [Rangoon.
Lucas, J. A., hd. clk., bldgs. dept., muncplty.,
Lucas, J. J., revd., D.D., missnry., Amer. Presbyn. missn., Allahabad. [manfcty., Mirzapur.
Lucas, J. M., propr., Lucas' lac facty., shellac
Lucas, L. T., zemdr., Shagordi, Backergunge.
Lucas, L. T. R., sub-divnl. offr., Pakur, Sonthal Perghs. [Secunderabad.
Lucas, —, Miss, zen. missn., ch. missn. orphge.,

What is Lalimli?
Digitized by Google

Lucas, —, Mrs., missnry., Amer, Presbyn. missn., Allahabad.
Lucas, M. C., mech., carr. & wagon dept., E. I. ry., Lillooah.
Lucas, M. H., lt., offg. squad. offr., 37th Lancers, Jacobabad.
Lucas, P. J., mangr., E. Deyer & co., Lucknow.
Lucas, P. N. A., asst. engr., p. w. d., Madras, on furlo.
Lucas & Son, jute merchants, Dacca.
Lucas, S., asst., M. David & co., Chandpur.
Lucas, T. S., R., mang. propr., Bhora Hill tea estate, Ranchi.
Lucas, W., asst. acct., muncplty., Mandalay.
Lucas, W. A., firm of Lucas & Son, Dacca.
Lucas, W. H., I.C.S., offg. collr. of salt reve., Bombay.
Lucas, W. H., house owner, Dinapur.
Lucasz, T. A. D., mangr., depy. judge advte.-genl.'s office, Madras, comd., Ootacamund.
Lucchini, A., revd. fr., S. J., prefect of studies, St. Joseph's Episcl. semnry., Mangalore.
Luce, E. J. B., very revd. fr., pro-vicar & town chapln. R. C. cathdl.. Rangoon.
Luce, F. M., I.C.S., sub-divnl. offr., Baxar.
Lucie. St., revd. mother, suprss., convent of Jesus & Mary, Agra.
Lucien, —, revd. fr., O.C., R. C. chapln., ch. of Our Lady of the Angels, Nussirabad.
Luck, C. A., maj., offg. comdt., 22nd cavy., Kohat.
Luck, —, Miss, missnry., C. E. Z. M. S., Ratanpur, Nadiya.
Luck, W. H., dist. supdt. of police, Nasik.
Luckett, A., Miss, asst., Rowe & co., Rangoon.
Luckhurst, P. J., asst., W. Leslie & co., 2, Chowringhee road.
Lucking, A., sub-condr., sub-divn. comdr., 19th mule cadre, supply and transpt. corps, Rawal Pindi.
Luckman, H., asst. audtr., A.-B. ry., Chittagong.
Luckman, W. A. G., revd. canon, sr. chapln., St. Paul's cathdl.; *res.*, 1, Upper Wood st.
Lucy, A. S., B.A., prinpl., Rajaram coll., Kolhapur.
Luddy, E. A., genl. mercht., Mandalay.
Ludekin, C., asst., Stagbrook Group tea estate., Peermaad, Travancore.
Ludgate, W., lt., A.V.D., in chge., stn. vety. hosptl., Hyderabad, Sind.
Ludgwick, E. S., permt. tel. mr., centl. tel. office, Madras.
Ludlam, W. N., dist. supdt. of police, Hoshiarpur.
Ludovicus, —, revd. fr., O.C., R. C. missnry., Sardhana.
Ludovina, revd. mother, suprss., St. Joseph's convent, Bankipur. [sing.
Luffman, M. L. A., asst., supdt. of police, Maiman-
Lugard, E. A., exc. engr., Hoshangabad.
Luis, A. V., signlr., govt. tel. dept., 33, Dalhousie square.
Luis, J. J., very revd. fr., vicar. R. C. ch. of Our Lady of Lourdes, Negapatam.
Luis, —, revd. fr., O.C., R. C. missnry., Sardhana.
Luis, S. B. C., revd. fr., R. C. chapln., Codialcoil, S. Canara.
Luisa, Sister, asst., St. Francis schl., Sardhana, Meerut.
Luke, A., revd., missnry., M. E. ch. missn., Muttra.
Luke, A., asst. resdt. mr., London missn. Christian boys' bdg. house, Benares.
Luke, A. J., asst., high ct., Allahabad.
Luke, G., hd. clk., provncl. p. w. d., Meerut.
Luke, James, & Sons, merchants, 2, *Pollock st.*
Luke, J., firm of James, Luke & Sons, 2, Pollock st.
Luke, J., sub-edtr., *Capital*, 98, Clive street.
Luke, J. H., engr., the Naraingunj, co., ld., Dacca.
Luke, T., revd., Mysore. [*Aden.*
Luke, Thos., & Co., ld., coal depôt proprs., &c.,
Luke, T. M., capt., 73rd co., R. A., Delhi.
Luker, F., supdt., govt. press, Allahabad.
Luker, H., asst., Hajee Abdool Karim Khan & Son, Dinapur.
Luker, T., M.I.J., firm of Addison & co., Madras.
Luker, W., customs prev. offr.
Lukin. R. C. W., capt., squad. comdr., 9th Hodson's Horse, Jullundur.
Lukis, C. P., lt.-col., M.B., F.R.C.S., I.M.S., civil surgn. & prinpl., medl. schl., Agra, on lve.
Lumb, A. F., asst. consvcy. sergt., garsn. qr.-mr.'s office, Fort William.
Lumb, F. G. E., lt., D. C. offr., 1st batn., 30th Garhwal Rifles, Lansdowne, on lve.
Lumley, C. C., asst. acct., Bank of Bengal, Hyderabad, Deccan.
Lumley, G. F., propr., Himalayan hotel, Kalka.
Lumsdaine, A., mangr., Tarrapore tea co., ld., Dewan, Cachar.
Lumsden, A. E., ovsr., p.w.d., local, Naini Tal.
Lumsden, A. F., lt., The R. Scots., 2nd batn., Kamptee, C. P. [nalla, Nowgong, Assam.
Lumsden, C., mangr., Jeajuri tea estate, Chapa-
Lumsden, C. J., firm of J. Lumsden & co.; *res.*, 19, Convent road, Entally.
Lumsden, D., regtr., legtve. dept., govt. of Bengal; *res.*, 8, Royd st. [Rangoon.
Lumsden, G., engr., Laretzky, Bock & co., ld.,
Lumsden, H. R. W., lt.-col., comdt., 3rd Brahman Infy., Allahabad, on lve.
Lumsden, H. W., asst. exmr., pay-exmr.'s office, Bengal comd.; *res.*, 32, Macleod street.
Lumsden, J., firm of J. Lumsden & co.; *res.*, 19, Convent road, Entally.
Lumsden, J., & Co., engrs., bldrs. contrs., 19, *Convent road, Entally.*
Lumsden, J. A., overman, Rewah State colliery, Umaria, C. P. [govt. of India.
Lumsden, J. R., asst., issue bch., foreign dept.,
Lumsden, J. S. E., asst. exmr., office of acct.-
Lumsden, J. S. S., maj., M.B., F.R.C.S., I.M.S., civil surgn. and supdt., jail, Bahraich.
genl., mily. dept., 6, Esplanade, East.
Lumsden, O. F., M.A., I.C.S., asst. commsr., Jhelum.
Lumsden, P. J., maj., M.B., I.M.S., agency surgn., Kotah & Jhallawar, Rajputna.
Lumsden, R., hony.-lt., asst. comsy. in chge., mobilization store depôt, Cawnpur.
Lumsden, T., batching & prepg. ovsr., Fort Gloster jute manfctg. co., ld., Fort Gloster.
Lumsden, T., mangr., Dutta, Chowdhury & co., 18-1, Ukoor Dutt's lane.
Lumsden, W., under-looker, Rewah State collieries, Umaria, C. P.
Lumsden, W., engr., Calcutta landing & shipping co.'s workshop, 20, Howrah road, Howrah.
Lunan, W. A., asst., forest dept., Steel Bros. & co., ld., Rangoon.
Lunazzi, M., revd. fr., S.J., R. C. chapln., Mangalore, S. Canara.
Lund & Blockley, clock & watch manfctrs., Esplanade road, Bombay.
Lund, E., mangr., Cannon's coffee estate, Balur, Kadur, Mysore. [Rawal Pindi.
Lund, F. T., maj., 2nd-in-comd., 9th Lancers,
Lund, G., firm of Lund & Blockley, Bombay.
Lund, G. F., firm of Lund & Blockley, Bombay.
Lundborg, N. E., revd., missnry., Swedish Evangl. Luthn. missn., Saugor, C. P.
Lundie. R., hony.-lt., qr.-mr., Princess Louise's Argyll and Suthd. Highrs., Poona.
Lundy, D. P., B.A., B.L., profsr., St. George's coll., "Manor House" Mussoorie.
Lunel, P. A., depôt store-kpr., B.-B. & C. I. & R.-M. rys., Ajmere.
Lungley, F., leadsman, Bengal pilot serv.: *res.*, 71, Garden Reach road.
Lungley, M. G., Miss, M.D., lady dr., Lady Elgin hosptl., Jubbulpore.
Lungley, R. B., asst., Nya Sylee tea garden, Nagrakatta, *vid* Jalpaiguri.
Lunham, J. L., lt., M.B., I.M.S., medl. offr., N. M. G. hosptl., Aden. [Rangoon.
Lunt, F. W., asst., Societa Coloniale Italiana,
Luoney, —, Mrs., hd. matron, girls' schl., educnl. socy., Bombay. [Town, Madras.
Lupprian, A. E. A., divnl. police inspr., Black
Lupton, W. J. E., I.C.S., jt.-magte., U. P., on lve.
Lurshay, A. W., audtr., office of the exmr. of supply & transpt. accts., Rangoon.
Luschwitz, H., dir. of music, H. H. the Nizam's band, Futteh Maidan, Hyderabad, Deccan.

See page 1578.

Digitized by Google

Luscombe, T. P., mang. propr., T. P. Luscombe & co., Allahabad. [*Allahabad.*
Luscombe, T. P., & co. mechl. & sany. engrs.,
Lush, J., supdg. engr. & shipwright survr., R.I.M., port office, Rangoon.
Lushington, A. W., actg. consvr. of forests, Vizagapatam, on lve.
Lushington, H. J., inspr., salt reve. dept., Northn. Frontier, Jhunjhunwada, Ahmedabad.
ushington, H. W., dist. supdt. of police, Salem, Madras.
Lushington, P. M., dist. forest offr., N. Malabar.
Lushington, W. N., capt., I.A., exe. supply & transpt. offr., Murree.
Luson, H., B.A., I.C.S., commsr., Chittagong.
Lusty, G. H., revd., Anglican missnry., S. P. G. missn., Ranchi, Chota Nagpur. [Delhi.
Luther, A. J., maj., R.A.M.C., comdg. stn. hosptl.,
Luthi, B., revd., missnry., Basel Germ. Evangl. missnry. socy., Mangalore.
Lutman, J. B., exe. engr., p. w. d., Palamcottah, Tinnevelly. [Rangoon.
Lutter, C. J., night consvy. supdt., muncplty.,
Lutter, G. asst., W. Q. Rowett & co., Rangoon.
Lutter, H. M., govt. prosctr. & advte., Mandalay.
Lutter,—, Miss, asst. mrs., Diocesan girls' schl., Rangoon. [Bombay.
Lutz, J. revd. fr., S.J., tchr., St. Peter's ch. schl.,
Lutz, T., revd., missnry., Basel Germ. Evangl. missnry. socy., Gadag, Bettigeri, Madras.
Lutze, W., revd., missnry., Basel Germ. Evangl. missnry. socy., Kaiti, Nilgiris.
Luxa, A., asst., Wrenn, Bennett & Co., Madras.
Luxa, D. H., probny. sub-asst. supdt., Survey of India. [Toungoo, Burma.
Luxa, T. E., sub-asst. supdt., govt. tel. dept.
Luxmoore, C. de J., capt., D. C. offr., 99th Deccan Infy., Bolarum.
Lyall, A. A., broker; *res.*, Bengal club, 1-1, Russell street. [on lve.
yall, C. R., lt., D. C. offr., 36th S. I., Peshawar.
yall, F. F., I.C.S., depty. commsr., Palamau.
yall, H., mangr., Nonoi divn., Chubwa tea co., ld., Nowgong, Assam. [Nilgiris.,
Lyall, J., asst., Coonoor Emporium, Coonoor
Lyall, K. D., dist. supdt. of police, U. P., on lve.
Lyall, R. A., lt., I.A., asst., resdt., westrn. Rajputana States, Jodhpur, Marwar.
Lyall, W. H., mangr., Kellyden divn., Chubwa tea co., ld., Meesa, Nowgong, Assam.
Lyall, Marshall & Co., merchants., 25, *Mangoe lane.* [Tellichery.
Lychlander, J., L.R.C.P. & S. (Edin.), health offr.,
Lyddy, J. P., tempy. upper subdte., Hlawga water wks. divn., p. w. d., Rangoon.
Lydiard, J. A. G. G., asst. Belsund ind. con., Baleund, Tirhoot. [pore, Murshidabad.
Lydiard, L. W., asst., Rose silk filatures, Berham-
Lydiard, W. C., mangr., Inampore & Kuttaye ind. cons., Pertabgunge, Bhagalpur.
Lye, R. C., maj., 2nd-in-comd., 23rd Sikh Pioneers, Jhelum, on lve. [Dharwar.
Lye, S. Leigh, revd., B.A., chapln., All Saint's ch.,
Lyell, A. G., lt., offg. D. C. comdr., 2-39th Garhwal Rifs., Lansdowne. [bad.
Lyle, D. R., I.C.S., dist., and sess. judge, Moradabad.
Lyle, D. W., mangr., Cheerie Valley tea co., ld., Kumbir, Cachar.
Lyle, H. T., lt.-col. D.S.O., comdg., Chakrata.
Lyle, H. W., I.C.S., LL.B., dist. and sess. judge, Farrukhabad, Fatehgarh.
Lyle, J. C., depy. mangr., O. & R. ry., Lahore.
Lyman, J. T., Kyouk, Phyoo, Burma. [Fyzabad.
Lynch, A. B., condr., supvsr., mily. works, Lahore.
Lynch, C., travlg. inspr. of accts., N.-W. ry., [solctrs., Fort, Bombay.
Lynch, C. B., firm of Craigie, Lynch & Owen,
Lynch, C. St. J., lt., R.E., staff offr., R.E., Madras comd., Ootacamund. [transpt.
Lynch, D. F., clk., office of dir.-genl. of supply & long, Assam.
Lynch, E. H., lt., D. C. offr., 8th Gur. rifs., Shil-
Lynch, E. P., acct., exe. engr.'s office, p. w. d., Taunggyi, S. Shan States, on lve.
Lynch, J. B., 2nd-lt., R. Ir. Fus., Rawal Pindi.
Lynch, J. J., asst., Brooke Bond & co., ld., 10, Govt. place.
Lynch, J. M., sub-asst. supdt., tel. stores, Alipore.
Lynch, M., Mrs., asst., G. I. P. ry. schl., Igatpuri, Nasik. [(Europe.)
Lynch, M. P., advte., Bombay high court,
Lynch, N., revd. bro., profsr., St. Michael's bdg. & high schl., Bankipore, Patna.
Lynch, T. B., store sergt., ordnce. dept., Ferozepur, on furlo. [puri, Nasik.
Lynch, W. H., hd. mr., G. I. P. ry. schl., Igat-
Lyne, C. V. N., capt., D. C. comdr., 76th Punjabis, Secunderabad.
Lyne-Evans, J. S. M. A. H., 2nd-lt., 12th Lancers, Umballa, on lve.
Lyness, H. D., Madhupur, Sonthal Perghs.
Lyngson, U. B., asst.-surgn., L.M.S., Dhubri, Goalpara, Assam. [Burma.
Lynam, J., resdt., excise offr., Kyouk Phyoo,
Lynn, E. G., Hyderabad Deccan.
Lynn, G. R., M.I.C.E., chf. engr., p. w. d., Baroda.
Lynn, J. C., hony. asst. supdt., govt. tel. dept., Umballa.
Lynn, M., tel. mr., govt. tel. dept., Mogaung subdivn., Myitkyina, Burma.
Lynn, V. G., firm of Best & co., Madras.
Lynn, W. V., supdt., acct.-genl.'s office, sectt. buildings, Bombay. [divn., Agra.
Lynne, M., tel. mr., govt. tel. dept., Rajputana.
Lynne,—, Miss, zen. missnry., Orissa Bapt. missn., Cuttack. [House dispy., Madras.
Lynsdale, A. W. J. asst.-surgn. I.S.M.D., Govt.
Lynsdale, H. H., asst.-surgn., I.S.M.D., medl., offr., Southn. dist., Wellington.
Lyon & Lyon, gun, rifle, & revolver manfctrs. & importers of gymkhana & sporting requisites, 16, *Chowringhee road.*
Lyon & Co., merchants, Albert Building Hornby, road, Bombay.
Lyon, C. D. G., lt., 40th batty., R. A., Kirkee.
Lyon, C. H., lt., N. Staff. regt., Dagshai.
Lyon, C. W., lt., squad. offr., 29th Lancs., Sirur.
Lyon, E. A., gunny broker; *res.*, 2-9, Lansdowne road. [Jhelum.
Lyon, H. A. R., supdt., Mayo mines, Khewra,
Lyon, Jas., revd. missrny., Meth. Episcl. missn., Roorkee, on furlo.
Lyon, J. W. H., capt., 78th Moplah Rifles, adjt., Madras, Vol. Gds., Madras.
Lyon,—, Miss, asst. mrs., Petersfield coll. for girls, Naini Tal.
Lyon, P. C., I.C.S., secy. to the bd. of reve.; *res.*, 2, Upper Wood street. [Marwar.
Lyon, W. T., asst. commsr., Shambhar salt lake.
Lyon-Campbell, C. H. D., capt., Royal Fusiliers, bgde. maj., Mandalay. [goon,
Lyonett, D. J., asst., E. Solomon & Sons, Ran-
Lyons, C., mang. propr., Doom-Doomah ind. con., Sirsa, Allahabad.
Lyons, E., asst., statscl. dept., govt. of India.
Lyons, F. M. C., revd. fr., R. C. chapln., Milagres, S. Canara.
Lyons, G. E., driver-in-chge., A. B. ry., Tinsukia.
Lyons, H., chf. engr., Bombay ice manufctg. co., Bombay.
Lyons, J. A., customs prev. offr., Bombay.
Lyons, J. D., lt., 13th Hussars, Secunderabad.
Lyons, J. G., lt., adjt., 76th Punjabis, Somaliland.
Lyons, L., Miss, hd. mrs., European high schl., Bolaram, Deccan. [gunge Ghât.
Lyons, M. J., inspr., 3rd divn., port police, Wat-
Lyons, Pius, very revd. fr., O.C., secy. and chancellor, Archdiocese of Agra, Agra. [Bombay.
Lyons, P., engr., Presidency mills co., ld., Parel,
Lyons, P. A., f'man, erecting shop, loco. & carr. dept., O. & R. ry., Lucknow.
Lyons, P. J., f'man, erectg. shops, loco. & carr. dept., O. & R. ry., Lucknow.
Lyons, R., asst. stn.-mr., S. M. ry., Guntakul.
Lyons, R. W., B.A., asst., p. w. sectt., Chepauk, Madras.
Lyons, R. W. S., lt.-col., M.D., civil surgn. and supdt. of jail, Dharwar.
Lyons, T., clk., fincl. commsr.'s office, Rangoon.
Lyons, W., mang. propr., boot & shoe manfctr. Agra.

What is Lalimli?
Digitized by Google

Lyons-Montgomery, H. F., col., I.A., depy. dir. genl. of supply, supply & transpt. dept., Simla.
Lys, A. F., revd., chapln., ch. of Eng., Mercara, & Mysore. [street.
Lys, G. D., asst., Graham & co.; *res.*, 1, Camac
Lys, W., I.C.S., sub-collr. & jt. magte., Rajahmundry, Godaveri.
Lysaght, E. M. L., supny., exe. engr., p. w. d., Trivandrum, Travancore.
Lysons, H., col., V.C., asst. adjt.-genl., 7th Meerut divn., Meerut.
Lyster, C. J. H., lt., W. York regt., Mian Mir.
Lyster, F. S., asst. engr., port commsrs., Strand road. [Cachar.
Lytle, A., mangr., Alyne tea estate, Lakhimpur,
Lyttle, A. W., mangr., The Punjab transpt. machine ice facty., Umballa.
Lyttle, E., sub-condr., sub-divn. comdr., 19th mule cadre, supply and transpt. dept., Rawal Pindi.
Lyttle, W. J., sub-condr., sub-divn., comdr. 6th mule corps, supply and transpt. corps, Peshawar.

MABBETT, E. D., asst., Cooke & Kelvey, 20, Old Court House st. [press, Lahore.
Mabbett, P. W., supdt., *Civil and Mily. Gazette* Press, Lahore.
Mabert, E. C., asst., Balch, Bailey & co., 10, Damzen's lane.
Mabert, W. D., Howrah.
Mabey, T. R., f'man mech., ammn. facty., Dum-Dum. [Mangalore.
Mabin, C., asst., Basel missn. theolgl. semny.,
McAdam, A., f'man, Dalla dockyard, Irrawaddy Flotilla co., ld., Rangoon.
MacAfee, C. H., ex. depy supdt., trigl. bch., survey of India, Dehra Dun.
McAfee, F., Leslie, & Co., passenger, shipping and clearing agents and public accts., 67-9, *Hornby rd., Bombay.*
McAfee, F. Leslie, Mrs., lady supdt., Mahalaxmi female training coll., Ahmedabad. [Bombay.
McAfee, F. L., firm of F. Leslie McAfee & co.,
McAlester, W. H. S., capt., 2nd batn., K. O. S. Borderers, Mandalay, Burma.
McAlister, A. J., ordnce. dept., Rawal Pindi.
MacAlister, A. S., asst., Northern Dooars tea co., ld., Binauri, Dooars.
MacAlister, C., mangr., Chandpore tea co., ld., Chandpur Bagan, Sylhet.
McAllister, E., Miss, lady supdt., Amer. Bapt. missn., Eurasian girls' schl., Moulmein.
McAllister, J., asst., Chas. R. Cowie & co., Rangoon. [Scot. missn., Jaipur.
Macalister, G., revd., M.A., D.D., United free ch. of
McAllister, R. F., asst. acct., loco. supdt.'s office, E. I. ry., Jamalpur.
MacAlister, R. W., capt., asst. engr., Coimbatore divn., Coonoor. [divn., Chèttipet.
MacAlister, W. H., sergt., ovsr., Godaveri western
McAlistr, W. H. S., capt., adjt., The King's Own Scot, Bordrs., Mandalay.
MacAllan, A., engr., Burma oil co., ld., Rangoon.
MacAllan, A. R., lt., 1st batn., The Camerns., (Scottish Rifles), Nowshera. [corpn.
Mc Allen, H., supdt., water wks. dept., Calcutta
MacAllan, W. H., lt., 1st batn., The Camerns. (Scottish Rifles), Nowshera.
McAlpin & Huggett, saddlers, harness-makers, boot & shoe manufctrs., Forbes street, Bombay.
McAlpin, F. D., firm of McAlpin & Huggett, Bombay.
McAlpin, J., asst., Burn & co., ld., Howrah.
McAlphin, M. C., M.A. (Edin.), I.C.S., asst. magte. & collr., Siwan, Saran.
MacAlpine-Leny, W. H., lt., 6th mtn. batty., R. A., on lve. [Barrackpore.
Macan, R. B., 2nd-lt., 64th batty., R. A.,
Macan, T. T., maj., 2nd-in-comd., 1st batn., The Camerns. (Scottish Rifles), Nowshera.
McAndrew, A., asst., Kamarhatty co., ld., Kamarhatty.
Macandrew, H. J. M., capt., D.S.O., 5th Cavy., bde-maj. to the inspr.-genl. of cavy., Simla.
McArdle, P., sub-condr., warrant offr., supply & transpt. corps, on lve.
McArthur, A., prev. offr., customs dept., Rangoon.
McArthur, A. G., asst., Tingri tea co., ld., Hoograjan, Assam. [Mandalay, U. Burma.
McArthur, A. W., lt., marine transport officer,
McArthur, C. J. E. A., maj., adjt., 2nd batn., G. I. P. ry. volr. rifs., on lve.
McArthur, D., supdt., Travancore tea este. co., ld., Peermaad, Travancore.
McArthur, G. W., M.R.C.V.S., vety.-surgn., S. P. C. A., Rangoon. [Karachi.
MacArthur, H. A., sub-engr., Western Nara canals,
McArthur, J., mangr., Naxulbari tea este., Siliguri, Darjeeling.
McArthur, J., Moulmein.
McArthur, J. E., engr., Southern Mahratta spg. & wvg. co., ld., Bombay. [lay.
McArthur, J. G., inspr., excise & opium, Manda-
McArthur, V. E., Miss, M.D., missnry., Amer. Presbyn. missn., Kodoli.
McArthur, W. J., mang. propr., Gyreegong este., Toong, Darjeeling.
McArthy, C. D., depy. consvr. of forests, Coorg.
McArthy, S. D. A., mangr., ct. of wards, Shahjehanpur.
McArtney, F. A., 2nd-lt., 1st. batn., Royal Warwickshire regt., Quetta.
Macartney, F. G., revd., missnry., C. M. S. missn., on furlo.
Macartney, G., C.I.E., His Brittanic Majesty's consul, Kashgar, Srinagar, Kashmir.
Macartney, H. F. T., maj., D. C. comdr., 6th L. I., Meerut.
Macartney, W., supdt. of police, on furlo.
Macaskill, M., Miss, zen. missnry., United free ch. of Scot. (Bengal) missn., 18, Duff. st.
Macaulay, A. F. lt., R.E., asst. garsn. engr., Sirhind dist. hd.-qrs., Kasauli.
McAuley, A. G., bible tchr., boys' schl., Amer. United Presbyn. missn., Rawal Pindi.
Macauley, C. J., asst., John King & co., ld., Garden Reach.
Macaulay, D. I. M., capt, squad. offr., adjt., 1st Duke of York's Own Lancs. (Skinner's Ho se), on depn. to Russia for study. [Bombay.
Macaulay, L. A., asst. cashier, P. & O. S. N. co.,
Macauley, J., Miss, zen. missnry., Irish Presbyn. missn., Ahmedabad.
Macauley, J., Bara Banki.
McAuley, —, Mrs., bible tchr., girls' schl., Amer. United Presbyn. missn., Rawal Pindi.
McAuliffe, G., asst. f'man, carr. & wagon dept., O. & R. ry., Lucknow. [Bareili.
McAuliffe, J., Eurpn. warder, centl. prison,
McAusland, R., engr., Burma oil co., ld., Rangoon.
Macausland, R. C. S., lt.-col., I.A., cant. magte. & judge, s. c. c., Dinapore, on lve.
McBain, F., asst., Jagcherra divn., Con. tea and lands co., ld., Chatali, Sylhet.
McBain, H., mangr., Nowera Nudy divn., Con. tea & lands co., ld., Neora, Dooars.
McBain, J., asst., Luleecherra divn., Con. tea & lands co., ld., Sylhet.
McBain, J. A. D., mangr., Sun life assce. co. of Canada, Bombay. [Madras, Madras.
MacBain, W. B., supdt., corres. bch., bank of
MacBarnet, A. E., M.V.O., D.S.O., capt., squad. offr., 25th Cavy. (Frontier Force), Mian Mir.
MacBean, D., agent, Punjab Banking co., ld., Quetta.
MacBean, Duncan W., mangr., Clachnacuddin, Tomnacherrich & Karot tea estes., Palampur, Kangra. [Chalsa, Jalpaiguri.
McBean, J. A., asst., Nagaisuree tea co., ld.,
Macbeth, Bros. & Co., engrs. & machinery merchts., 12, Mission row, & Apollo. st., Bombay.
McBeth, D., asst., Burn & co., ld., Howrah iron wks, Howrah.
Macbeth, J. B. K., firm of Macbeth Bros. & co., Bombay. [bay.
Macbeth, N. B., asst., Macbeth Bros & co., Bom-
MacBey, T. J., mangr., Borjuli divn., Empire of India & Ceylon tea co., ld., Borjuli, Tezpur, Assam.
MacBlaine, F., I.C.S., dist. and sess. judge, Nadia.
MacBrayne, R. J., lt., D. C. offr., 15th Ludhiana Sikhs, Mooltan.

See page 1578.

Digitized by Google

McBride, P., prepg. ovsr., Standard jute mills co., ld., Tittaghur.
McBrien, C. H., asst. opium agent, Aonla, Bareli.
McBrien, P. A. I., asst. mangr. & distiller, Amritsar distillery co., Amritsar, Punjab.
McBrien P. J., asst., Sanday, Patrick & co., Lyallpur, Amritsar, Punjab.
McCabe, J. F., firm of Bird & co., 101-1, Clive st.; *res.*, 1, Pretoria st. [Grand hotel.
McCabe, W. B., chf. engr., muncpl. corpn.; *res.*,
McCaffley, T., dr., in chge., G. Alfred & co., Lahore.
McCalder, R. G., Rangoon.
McCale, C. H., mangr., Bengal-Nagpore coal co., ld., Dhanbaid, Manbhum.
McCalister, D., revd., D.D., Alwar.
McCall, A., f'man, sawmill, carr. & wagon dept., E. I. ry., Lillooah. [street.
McCall, D. M., asst., Jessop & co., ld., 93, Clive
McCall, F. W., asst. engr., irrgn. bch., Northn. divn., Ganges canal, Roorkee.
McCall, G., hony. capt., I.S.M.D., civil surgn supdt., jail, Kheri, Oudh.
MacCall, H. D., 2nd-lt., 1st batn., Seaforth Highrs., Nasirabad.
McCall, S. G., Maisi, Chumparan.
McCallum, E., clk., office of consltg. engr. to govt. of India for rys., Lucknow.
McCallum, J., asst. f'man, steel bar mill, foundry & shell facty., Cossipore. [Burma.
McCallum, J. L., I.C.S., asst. commsr., Thazi,
McCallum, R. E., 2nd-lt., The Royal Scotts, (Lothian regt.), Kamptee, C. P.
McCandlish, P. D., capt., 2nd batn., Argyl. & Suthd. Highrs., Poona. [Maymyo.
McCann, C. H., supvsr., p. w. d., Maymyo divn.,
McCann, F., asst. stn.-mr., O. & R. ry., Lucknow.
McCann, H., supdg. engr., Burma oil co., ld., Rangoon.
McCann, J., regtr., govt. of India, finance and commerce dept., treasy. bldgs.; *res.*, 8, Chowringhee road.
McCann, P. F., Surat. [U. Burma.
McCann, S., supvsr., p.w.d., Bhamo divn., Bhamo,
McCann, T., supdt., acct.-genl.'s office, Bengal.
McCann, W., asst. stn.-mr., N.-W. ry., Lahore.
McCann, W., sub-inspr., No. 1, dist., O. & R. ry., Goshainganj.
McCaren, W., propr., Minbyin oil works, Minbyin, Kyaukpyu.
McCarrison, D. L., actg. supdt. of police, Vizagapatam. [Gilgit.
McCarrison, R., capt., M.B., I.M.S., agency surgn.,
McCarron, P., Peshawar.
McCarron, R., Mrs., proprss., Civil and Mily. hotel, Delhi.
McCarthy, A. H. C., exc. engr., p.w.d., Champaran.
MaCarthy, C., Miss, Rangoon.
McCarthy, C. A., gunner, R. I. M. Str. *Tamil*, Rangoon.
McCarthy, C. D., depy. consvr. of forests, Coorg.
McCarthy, D. L., asst. engr., p. w. d., Hyderabad. Deccan. [Mhow.
McCarthy, E. A. R., offg. store sergt., arsenal.
MacCarthy, E., asst., Nilgiri brewery, Ootacamund.
McCarthy, F., partner, *British Burma* press, Rangoon.
McCarthy, F. O., inspr. of ry. police, N. G. S. ry., Raichur ry. stn., Secunderabad.
McCarthy, F. W., asst.-engr., Patiala divn., Sirhind canal, Patiala. [Ootacamund.
MaCarthy, H. T. E., brewer, Nilgiri brewery co.,
McCarthy, J., house propr., Dehra Dun.
MaCarthy, J., stn.-mr., E. B. S. ry., Parbatipur.
McCarthy, J., propr., *Mandalay Times* press, Mandalay. [Court House street.
McCarthy, J., electl. engr., F & C. Osler, 12, Old
MacCarthy, J. E. S., capt., chf. of staff, H. H. the Nizam's Regular troops, Hyderabad, Deccan,
McCarthy, J. L., asst., Burn & co., ld., 7, Hastings street.
McCarthy, L., bro., Cath. male orphge & day schl.
McCarthy, M. M., sister, English mrs., St. Mary's convent & day schl., Cawnpore.
McCarthy, P., I. S. M. D., civil surgn. & supdt., jail, Mowywa, Lower Chindwin, Burma.
McCarthy, T., divnl. inspr., E. I. ry., Aligarh.
McCarthy, W., loco. f'man, R.-M. ry., Anwarganj, on furlo.
MacCartie, F. F., lt.-col., M.B., I.M.S., C.I.E, assay mr., H. M.'s mint; *res.*, U. S., club, 1, Kyd street.
McCauley, V., revd., B. A., Amer. Evangl. Luthn. missn., Sattenapalli.
McCaully-Hayes, H. W., M.R.C.P., 1st asst. physcn., S. I. ry., Negapatam.
McCaulis, A. L., civil mech., arsenal, Quetta.
McCaulis, W. J., actg. depy. store-kpr., B.-B. & C. I. ry., Ajmere depot, Ajmere.
McCausland, G. H., asst, signs per pro., Grindlay, Groom & co., Bombay. [Rangoon.
McCausland, R. D., asst., Burma oil co., ld., *McCausland & Co., govt. contrs., Bombay.*
McCausland, S. M., firm of McCausland & co., Bombay.
McCay, D., capt., M.B., I.M.S., offg. resdt. medl. offr. & profsr., physiology, Medl. coll. hosptl., 88, College st.
McCay, W. R., engr., dist. board, Anantapur.
Macchi, J., revd. fr., R. C. missnry., R. C. diocese of Krishnagar, Hidaipur, Krishnagar.
McClay, A., firm of McClay & Sons, Naini Tal.
McClay, A. G. R., offg. hd. clk., Central India agency, Eng. bch., Indore.
McClay, M., Miss, Naini Tal. [*Tal.*
McClay, R., & Son, contrs., house agts., &c., Naini
MacClellan, G. P., lt., No 8 batty., R. A., Murree Hills. [staff offr., Muttra.
McClellan, H. T., capt., 4th Dragoon Guards, stn.
McClelland, E., wvg. mr., Jacob Sassoon mills, Parel, Bombay.
McClelland, T. G., revd., missnry., Weslyn. missnry. socy., Mission House, 18, Mall rd., Dum-Dum.
McCleverty, A. H., lt., D. C. comdr., adjt. 2nd Queen's Own Rajput Light Infy., Alipore, 24-Perghs. [Jullundur.
McCleverty, P. H., lt., attached to 21st Punjabis,
McCleverty, R. J., lt., D. C. offr., 47th Sikhs, Sialkot. [Wano.
McClintock, R L., capt., R.E., D.S.O., garsn. engr.,
McCloghry, James, lt.-col., F.R.C.S.I., I.M.S., civil surgn., Karachi, Sind, on lve.
McCloughin, T. J., traf. mangr. S. I. ry., Trichinopoly. [Bombay.
McClumpha, W., asst., Greaves, Cotton & co.,
McClung, F. D., sub-condr., ordnce. dept., Southern cir., on lve. [Rawal Pindi.
McClure, A. E., Mrs., B.A., supdt., zen. work,
McClure, D. S., actg. hd. asst., branch dept., bank of Bengal, 3, Strand road.
McCluskie, E. T., house, land & estate agent, &c., *res.*, 5, Park street.
McColl, H., asst., R. Sharp & son 9, Forbes st., Fort, Bombay. [Kheri.
McColl, G., health offr., muncplty., Lakhimpur;
McColl, H. E., I.C.S., judge, Moulmein, Burma.
MacColl, J., asst., Leslie & Hinds, 13, Old Post Office street.
McCombie, A. W., hony.-capt., riding mr., Royal artlry., Meerut. [street.
McCombie, G. S., asst., Finlay, Muir & co., 1, Clive
Maconochie, A. E., I.C.S., pte. secy. to H. H. the Maharajah of Mysore, Bangalore.
McConachie, Henry, condr., supply & transpt. corps, Kalabagh, on lve.
McConaghey, A., maj., I.A., poltl. agt., Kelat.
McConaghey, F., capt., I.A., asst poltl. agent, Mekran, Baluchistan.
McConaghey, J., col., M.D., I.M.S., inspr.-genl. of civil hosptls., Punjab, Lahore, on lve.
McConaghey, L. E., lt., squad. offr., 6th Prince of Wales' cavy., Lucknow.
McConaghey, M. E., capt., 1st batn., Royal Scots Fusiliers, Bareilly. [surgn., Baghdad.
McConaghy, C. B., capt., M.B., I.M.S., offg. resdcy.
McConaghy, D. M. A., Madras.
McConaghy, J. G., lt., squad. offr., 25th Cavy. Frontier force, Mian Mir.
McConaghy, W., maj.-genl., M.D., I.M.S., surgn.-genl. with the govt. of Bombay, Bombay.

What is Lalimli?
Digitized by Google

McConechy, D. G., asst., Madura co., ld., Negapatam.
McConnachie, J., depot store-kpr., B.-N. ry., tranship depot, Shalimar.
McConnel, H. M., agent, Bank of Bengal, Cawnpur.
McConnel, —, Miss, asst. mrs., diocesan high schl., Rangoon.
McConnelee, J. A., revd., Rawal Pindi.
McCool, J., genl. asst., Bengal chamber of commerce; *res.*, 16, Mangoe lane. [Darjeeling.
McCord, J. C., supdt. of consvcy., muncplty..
MacCormac, W. J., Sylhet.
McCormack, F., actg. inspr. of factys., Bombay presy.
McCormack, J. A., train exmr., carr. & wagon dept., E. I. ry., Madhupur.
MacCormack, P. A., offg. asst. engr., Lahore provnl. wks. & bldgs., Lahore.
McCormack, R. B., Seoni, C. P.
McCormick, A. L. C, capt., R.E., garsn. engr., Meerut. [jabis, Meiktila.
McCormick, G. D., lt., D. C. offr., adjt., 72nd Pun-
McCormick, J., asst., Indian Development co., ld., Mozufferpore.
McCorquodale, A. R., asst., Attahbarrie tea estate, Assam.
McCourt, A., night-watchman, Hooghly floating bridge, port commsrs. [C. A., Rangoon.
McCowen, Oliver H., LL.B., secy., Rangoon Y. M.
McCoy, J. H., Madras.
McCoy, J. R.; *res.*, 35, Chandmaree rd., Howrah.
McCoy, J. W., lt., I.M.S., offg. medl. offr., 34th Sikh Pioneers, Mian Mir.
McCoy, L., asst. mr., St. Joseph's coll., Darjeeling.
McCoy, W., asst. supdt., office of acct.-genl., Burma, Rangoon. [Bitragunat.
McCoy, W., apothy., medl. depot, Madras ry.,
McCracken, D. E., depy. dir.-genl, centl. crmnl. intelligence dept., Simla.
MaCrae, A. W., mang. dir., Pierce, Leslie & co., ld., Br. Cochin.
McCraith, B., asst. engr., p. w. d., Ajmere provnl. divn., Ajmere-Merwara. [Rangoon.
McCraken, H., Miss, asst. tchr., govt. collgte. schl.,
McCraken, J., probnry sub-asst. supdt., survey of India. [Nowgong, C. I.
McCrea, A. C., capt., D. C. comdr., 37th Dogras,
McCrea, A. L., depy. supdt., traf. dept., port commsrs., Kidderpore docks.
McCrea, E., asst., Burn & co., ld., Howrah iron wks., Howrah. [waddy divn., Pegu.
McCrea, F. W., supdt. of post offices, Hantha-
McCrea, G., supdt., ry. mail service, Allahabad.
McCrea, J. W. K., supdt. of post offices, Rangoon, on lve.
McCrea, G., supdt., ry. mail serv., Allahabad.
McCrea, W. H., ex. asst. commsr., Kyaukse, Burma.
McCready, D. A., govnr., govt wk.-house, Madras.
McCreath, A, asst., Madabpore tea estate, Adampur, Assam. [C. P.
McCrie, C. M., depy. consvr. of forests, Mandla,
McCrie, J. W., mangr., Kanan Devan Hills produce co., ld., Trichinopoly.
McCrinomon, E. C., engr., Lattakoojan divn., Amalgamated tea estates co., ld., Letekujan, Sibsagar.
McCudden, J. H., 2nd-lt., offg. D. C. offr., attached to 123rd Outram's rifles, Aden.
McCue, J., appce. p.-w. inspr., B.-N. ry., Chakardharpur.
McCue, T. N., medl. offr., Chakardharpur.
McCullagh, F., asst. f'man, tender shop, E. I. ry., Jamalpur. [ld., Jamalpur.
McCullagh, T., facty. mangr., Jamalpur ice co.,
McCullagh, T. E., acct, office of exmr., tel. accts., 39, Chowringhee rd.
McCulloch, E., sub-condr., asst. bk.-mr., mily. wks., Kamptee, C. P. [commsrs.
McCulloch, J. T., comdr., tug *Rescue*, port
McCulloch, R. L., asst. supdt. of police, Upper Sind frontier, Jacobabad.
McCulloch, W., lt., 1st batn., Royal Irish rifles, Fyzabad.
McCulloch, W., revd., missnry., United Free ch. of Scot. Bengal missn., Chinsurah.
McCulloch, W., sub-acct., chartered bk. of India, Australia & China, 5, Council House st.
McCullock, E. A., Karachi.
McCullock, H. D., Secunderabad.
McCullough, J., hony. lt., qr.-mr., 1st battn., Royal West Surrey regt., Peshawar.
MaCullum, A., engr., Burma oil co., ld., Rangoon.
MacCullum, A. E. G., 2nd-lt., 4th (Queen's Own) Hussars, Meerut. [Dehra Dun.
MacCu, O., Miss, asst. tchr., girls' high schl.,
McCurdy, S. R., revd., supdt., A. B. missn., Burma boys' schl., Moulmein, Burma.
McCurley, T., asst., office of bd. of reve., Allahabad.
McCurtis, A., I.S.M.D., asst.-surgn., doing duty, stn. hosptl., Naini Tal. [hosptl., Chakrata.
McCurtis, L., asst.-surgn., I.S.M.D., doing duty, stn.
McCuskey, F. B., revd., B.A., prinpl., Amer. Presbyn missn. high schl., Umballa.
MacCutchan, C. E. B., farm bailiff, govt. cattle farm, Hissar. [accts., Allahabad.
MacCutchan, G. A., acct., office of exmr., p. w.
MacCutchan, J., tchr., Philander, Smith inste., Mussoorie.
McCutcheon, O., dr., Cholouni tea co., ld., Chulsa, *viâ* Jalpaiguri, Dooars. [Pepurdaha.
MacDermia, A. P., asst engr., Seoni dist, B.-N. ry.,
McDermott, A., hony.-capt., qr.-mr., 2nd batn., K. O. S. Borderers. Mandalay, Burma.
McDermott, A., Mrs., dressmaker & milliner, Jubbulpore. [Jhansi.
McDermott, C., Mrs., millnr. and dressmaker,
McDermott, C. F., stn.-mr., Assam-Bengal ry., Badorpur.
MacDermott, F. W., traf. inspr., E. I. ry., Asansol.
McDermott, J., chf. clk., qr.-mr.-genl.'s office, Simla.
McDermott, J., p.-w. inspr., N.-W. ry., Jhelum dist., Jhelum.
McDermott, J., senr. supdt., city police, Bombay.
McDermott, J., supvsr., provncl. survey, No. 4 party, Dinapur. [commsrs.
McDermott, J., asst. engr., graving dock, Port
McDermott, J., sub-inspr. of police, Bombay.
McDermott, J. L., Elgandal, Hyderabad, Deccan.
McDermott, P., sub-engr., mily. wks., Nassirabad, Mhow.
McDermott, P. J., Dalhousie. [Deccan.
McDermott, R. H., Warrangal Suba, Hyderadad,
McDermott, W. H., Lahore.
McDonald & Co., chemists & druggists, Malabar.
McDonald, A., f'man, erecting shop, loco. dept., E. I. ry., Jamalpur.
McDonald, Angus., mangr., engrg. dept., D. T. Keymer & co., 1-1, Council House st.
McDonald, A., asst., Tittaghur paper mills, Tittaghur.
McDonald, A., asst., Ashdown, Alcock & co., Bombay.
McDonald, A., engr., R. I. M., Bombay.
MacDonald, A., Rangoon.
MacDonald, A., firm of Parry & co., Madras.
MacDonald, A., asst., Gondwarrah ind. con., Purneah. [N.-W. ry., Khagariah.
MacDonald, A., p.-w. inspr., Mansi divn., B. &
McDonald, A., sergt., sub-divnl. offr., Benares sub-divn, mily works, Benares cant.
McDonald, A. A., engr.-in-chge., R. I. M. str. *Mud Turtle*, Bombay.
McDonald, A. D., engr., Hyderabad (Deccan) spg. & wvg. co., ld., Hyderabad.
Macdonald, A. D., lt., 75th co., R. A., Katapahar, Darjeeling. [Ferozepur.
McDonald, A. F., store sergt., ordnce. dept.,
MacDonald, C., 2nd-lt., D. C. offr., 2nd batn., 10th Gurkha rifles, Maymyo, Burma.
McDonald, C., treasy. hd. clk., collr. & magte.'s office, Moradabad.
MacDonald, C., & Co., merchts., 23, Apollo st., Bombay. Karachi and Amritsar.
McDonald, C. E., asst. collr. of income-tax, Bombay.
Macdonald, C. E. W., lt.-col., squad. comdr., 6th Prince of Wales' cavy., Lucknow.
Macdonald, C. D., lt.-col., comdt., 96th Berar infy., Hongkong.

See page 1578.

Digitized by Google

Macdonald, C. P., lt., The Duke of Cambridge's Own (Middlesex regt.), Thayetmyo, Burma.
Macdonald, C. R., capt., 1st. batn., Royal Warwickshire regt., regtl. depôt, Quetta.
Macdonald, C. R., mangr., Dowlutpur ind. con., Dowlutpur, Tirhoot.
Macdonald, C. R., customs prev. offr. ; *res.*, 44, Dhurrumtollah st. [Agra Fort.
Macdonald, D., asst. stn. mr., B.-B. & C. I. ry.,
MacDodald, D., & Co., cigar manfcirs., importers of tobacco, Trichinopoly.
MacDonald, D., inspr., in chge., animal vaccn. depôt, Senchal, Darjeeling.
MacDonald, D., dr., M.D., B.Sc., C.M., secy. & regtr., Bombay university, Bombay.
MacDonald, D. A., asst., Chargola tea assocn., ld., Ratabari, Sylhet. [Burma.
MacDonald, D. K., exe. engr., p. w. d., Akyab.
MacDonald, E. H., asst. pay exmr., office of pay exmr., Bombay comd., 83, Civil Lines, Poona, Bombay. [Mandalay, Burma.
MacDonald, E. W., lt., 2nd batn., K. O. S. Bordrs.,
MacDonald, F. J., edtr., *Rangoon Advertiser*, Hanthawaddy press, Rangoon.
MacDonald, F. W. P., maj., I.A., poltl. offr. with Sirdar Muhammad Ayub Khan & *ex*-Amir Yakub Khan. [Rangoon.
MacDonald, G., consvy. inspr., muncplty.,
MacDonald, G., chf. clk., office of engr.-in.-chf., N.-W. ry., on lve. [Belsund P. O., Tirhoot.
MacDonald, G. R., mangr., Belsund ind. con.,
MacDonald, H., capt., 6th infy., H. Cont., & transpt. offr., on lve.
MacDonald, H., light-keeper, port office, Rangoon.
MacDonald, H., treasy. offr., depy. collr.'s office, Thayetmyo, Burma. [B. S. ry., Chitpore.
MacDonald, H. A., fitter, loco. and carr. shed, E.
MacDonald, J., fuel inspr., loco. & carr. dept., N.-W. ry., Mooltan.
MacDonald, J., mangr., Guardian assurance co., ld., 12, Dalhousie sq., East.
MacDonald, J., sub-acct., Chartered bank of India, Australia and China, 5, Council House street.
MacDonald, J., mang. propr., Borahi tea estate, Sibsagar, Assam. [Madras.
MacDonald, J., asst., Wrenn, Bennet & co.,
MacDonald, J., mangr., Arcuttipore tea co., ld., Silchar, Cachar.
MacDonald, J. F., signlr., govt. tel. dept., Akyab.
MacDonald, J., stn.-mr., B.-N. ry., Adra.
MacDonald, J. B., agent, Alliance bank of Simla, ld., Agra. [N. ry., Khargpur.
MacDonald, J. G. N., inspr., govt. ry. police, B.-
MacDonald, J. H., capt., M.B., I.M.S., persnl. asst. to the surgn.-genl., govt. of Bombay & joint medl. inspr. of factories, Bombay.
MacDonald, J. I., revd., C. M. S. missnry., Kunankalum, Madars.
MacDonald, J. J., asst.-surgn., I.S.M.D., comdt., No. 14 co., A. B. corps, Bareilly.
Macdonald, J. J., revd., missnry., Bapt. missn-ry. socy., Cuttack. [Dum.
Macdonald, J. M., revd., M.A., senr. chapln., Dum
Macdonald, J. R. L., bt.-col. *Sir*, K.C.I.E., C.B., R.E., comdg., R. E., Quetta.
MacDonald, J. S., M.S.A. architect, firm of Mackintosh, Burn & co.; *res.*, 10-1, Govt place.
MacDonald, K. C., dist. supdt. of police, Pakokku, Burma.
MacDonald, K. L., bar.-at-law, high court.
MacDonald, K. M., asst., depositor's dept., bank of Bengal ; *res.*, 227-2, Lower Circular rd.
MacDonald, K. S., Mrs., zen. missnry., United free ch of Scotland (Bengal) missn., Chinsurah.
MacDonald, —, Miss, Bombay.
McDonald, M. J., hd. asst., office of inspr.-genl. of prisons, Punjab, Lahore.
MacDonald, N., engr., Bangalore woollen, cotton & silk mills co., ld., Bangalore. [52-1, Park st.
MacDonald, P. J., asst., Duncan Bros. & co. : *res.*,
MacDonald, R., librn., Royapettah free reading room & Anna library, Madras. [dabad.
MacDonald, R. G., zemindar, Baromassia, Murshi-
MacDonald, R. H., mangr., Titadunoro tea estate, Dibrugarh, Assam.
MacDonald, R. J., Umballa cant.
MacDonald, R. J., firm of Macfie & Macdonald, 13-1, Old Court House street.
Macdonald, R. N., asst., Jogapore ind. con., Jamoo Bazar, Saran. [Rangoon.
MacDonald, R. R., firm of Gardner, Brown & co.,
Macdonald, R. W., lt., 36th Sikhs, Peshawar.
Macdonald, S., maj., R.A.M.C., stn. hosptl., Dilkusha, Lucknow.
MacDonald, S. H., asst., Baines Bros. & co., Srinagar, Kashmir. [Bally.
MacDonald, T., asst., Bally paper mills co., ld.,
MacDonald, T. J., traf. inspr., B. C. ry., Bongong.
MacDonald, N. H., asst., Mohenderpur ind. con., Purneah. [Rawal Pindi.
MacDonald, W., lt., D. C. offr., 31st Punjabis,
MacDonald, W., firm of Harperink, Smith & co., Rangoon.
MacDonald, W., supdt., Jetinga Valley tea co., ld., Larsingah divn., Udarband, Cachar.
MacDonald, W., Poona.
MacDonald, W., Kyaukse, Burma.
MacDonald, W., supdg. engr., p. w. d., bldgs. and rds., 1st cir., Punjab, Rawal Pindi.
MacDonald, W. E., hd. clk., depy. commsr.'s office, Jhilam. [jetties.
MacDonald, W. J., asst. shed offr., port commsrs.'
MacDonald, W. R., revd., ch. of Scot. missn., Darjeeling. [co., ld., Lahore.
MacDonald-Masson, W., jt.-secy., Punjab banking
MacDonell, A., M.A., offg. prinpl., Sibpore engrg. coll. ; *res.*, Bishop College rd., Sibpore.
MacDonell, A., asst., Nahapiet jute co., ld., Narainganj.
MacDonell, J. C., depy. consvr. of forests, Southern circle, C. P., on foreign service.
MacDonell, R. G., mangr., Boalia ind. con., Maricha, *via* Jeagunge, Murshidabad.
MacDonnell, E., lt., R.A.M.C., comdg., stn. hosptl., Maymyo, Mandalay, Burma. [Bombay.
MacDonnell, F., asst., Grindlay, Groom & co.,
MacDonnell, H. N. F., lt., 7th Hariana Lancs., asst. acct., mily. accts. dept., govt. of India, on lve.
Macdonnell, I. A., dist. loco. supdt. and persnl. asst. to loco. supdt., E. I. ry., Jamalpur.
MacDonnell, J., singlr., Indo-Euro. tel. dept., Karachi.
MacDonnell, M. E., Miss, missnry., London missnry. socy., Nevoor, Madras.
Macdonnell, —, Mrs., asst., Whiteaway, Laidlaw & co., 4, 5 and 6, Chowringhee road. [Rangoon.
MacDonnell, R. G. P. P., C.I.E., commsr. of police,
McDonnell, T., clk., revs. & agri. dept., govt. of India, Imperial sectt. bldgs., Govt. place, West.
McDonnell, T. F. R., bar.-at-law, advte., high ct. ; *res.*, Cheape road, Rangoon.
MacDonogh, J. J., lt., 18th batty., R. A., Bombay comd., Kirkee.
MacDonogh, T., hony.-lt., I.S.M.D., medl. offr., army remount depot, Hosur, Salem. [Pindi.
MacDonough, A. D., supvsr., mily. works, Rawal
McDonough, C. H., asst.-surgn., I.S.M.D., doing duty, stn. hosptl., Ranikhet. [Ahmedabad.
McDougal, C., Miss, missnry., Alliance missn.,
McDougal, P., asst., Alliance jute mills co., ld., Jagaddal, Shamnuggar. [rys., Ajmere.
McDougall, A., smith f'man, B.-B. & C. I. & R.-M.
McDougall, A., offg. fittg. f'man, loco. & carr. dept., N.-W. ry., Sukkur.
McDougall, A. M., mangr., Simpson & co.'s branch, Secunderabad, Deccan.
McDougall, Clarke & Co., merchants & agents, 6, *Commercial buildings.*
MacDougall, C. S., Baraoora (Sylhet) tea co., ld., Daragaon divn., Sylhet.
MacDougall, D., asst., Deamoolie tea co., ld., Doom-Dooma, Assam. [narrah.
McDougall, D., engr., Kanknarrah co., ld., Kank-
McDougall, E. A. W. G., dist. supdt. of police, Bassein. [Sialkot.
McDougall, H., 2nd-lt., 3rd King's Own Hussars,
McDougall, H. J., acct., Cook & co., 182 & 183, Dhurrumtollah st., on lve.
McDougall, J., mangr., Doloi tea co., ld., Adampur, South Sylhet.

Digitized by Google

McDougall, J. L. N., offg. store-sergt., ordnce. dept., Madras. [Agra.
McDougall, P., bro., asst. mr., St. Peter's coll.,
McDougall, P., workshop f'man, iron foundry, loco. dept., E. I. ry., Jamalpur.
McDougall, W., mangr., Tarrapore tea co., ld., Lydiacherra, Silchar, Cachar. [Rawal Pindi.
McDougall, W. A., vety.-lt., stn. vety. hosptl.,
McDowell & co., ld., wine merchts., cigar manfctrs. & genl. agents, 2 to 6, 2nd Line Beach, Madras: branches at Coorg & Secunderabad.
McDowell & Co., merchts. & agts., Royal Insce. bldgs., Dalhousie square.
McDowell, E. H., asst. mint mr., Bombay.
McDowell, F., maj., R.A.M.C., doing duty, stn. hosptl., Peshawar. [pore, Patna.
McDowell, G. R., offg. dist. engr., p. w. d., Banki-
McDowell, J., firm of McDowell & co., Royal Insce. bldgs., Dalhousie square.
McDowell, J., asst., Rowe & co., Rangoon.
McDowell, L. M., offg. asst. dist. supdt. of police, Azamgarh.
MacDowell, N. L., asst., MacDowell & co., Royal Insce. bldgs., Dalhousie square. [Mhow.
MacDowell, W., condr., asst. ovsr., arsenal,
Mace, A., sergt.-maj., Lawrence asylum, Ootacamund.
Macedo, L. G., revd., chaplu., R. C. ch. of the "Holy Family," Bandikui and Alwar.
Macedo, V., asst., S. Oppenheimer & co., Rangoon.
McEldery, —, Miss, M.B., missnry., Irish Presbyn. missn., Broach. [E. B. S. ry., Sealdah.
McElhinny, W. J., maj., R.E., depy. traff. supdt.,
McElroy, M., Miss, genl. secy., Y. W. C. Assocn., Fort, Bombay.
McEnery, J. A., lt., R.E., Indian sub-marine mining corps, No. 1 co., Karachi.
McEnery, R. T., lt., attached and comdg., depôt, 40th Pathans, Sialkot.
McEnnis, C. E., asst. f'man, loco. & carr. dept., O. & R. ry., Moghalserai.
McEntee, J., sergt., asst. packing sergt., army clothing dept.; *res.*, 2, Belvedere rd., Alipore.
McEuen, J. S., lt., squad offr., adjt., 20th Deccan Horse, Bolarum, Deccan.
McEwan, A., engr., Coral mills co., ld., Tuticorin.
McEwan, C. E., mangr., Con. tea and lands co., ld., Kumlai divn., Dam Dim, *viâ* Jalpaiguri.
McEwan, F. E., asst., Anderson, Wright & co., 22, Strand road.
McEwan, J., firm of McMeekin & co., 1, Clive st.
McEwan, J., hony.-lt., qr.-mr., The Bordr. regt., Thayetmyo.
McEwan, L. A., asst., Meakin & co., Delhi.
MacEwan, W. R., asst., Khardah co., ld., Khardah.
McEwen, A. W. K., asst., Norman, Clarke, Dunlop & co., ld., Rangoon. [Sewan, Saran.
McEwen, D., mang. propr., Zumanpore ind. con.,
Macey, T. Y., hony.-lt., senr. supdt., depy. adjt.-genl.'s office, Bengal, Naini Tal.
MacFadyen, C. S., asst., signs per pro., Latham, Abercrombie & co., Bombay.
McFadyen, G., asst., Budge-Budge jute mills co., ld., Budge-Budge.
McFadyen, J., asst., Morrison's Clan Tartan warehouse, 7, Dalhousie square.
MacFadyen, J. F., revd., M.A., profsr. of philosophy, Hislop coll., Nagpur.
McFadyen, J. R., asst., Burn & co., ld., Howrah iron works, Howrah.
MacFadyen, Melville, mangr., signs per pro., F. F. Chrestien & co., Tisri, *viâ* Giridih, Hazaribagh.
McFarlan, D. J., Malabar.
McFarland, J. F. W., supdt., paper currency dept., Allahabad. [Moghalserai.
McFarland, R. R., offg. asst. stn.-mr., E. I. ry.,
McFarland, W. G., I.C.S., asst. collr., Trichinopoly.
MacFarlane, A., revd., M.A., B.D., probny. chapln., attached to 2nd bn., R. Highlrs., Umballa.
Macfarlane, A., carr. & wagon f'man, B.-N. ry., Nagpur. [*res.*, 35, Elgin road.
McFarlane, A. C., asst., Place, Siddons & Gough;
Macfarlane, A. D., mangr., Joonktollee tea co., ld., Sonari, Sibsagar, Assam. [bur.
McFarlane, A. D., stn.-mr., Madras ry., Peram-
Macfarlane, D., asst. engr., Lahore provnl. wks., bldgs. & roads, Lahore.
Macfarlane, D.-A., bt.-lt.-col., D.S.O., K. O. S. B., offg. asst. adjt.-genl., Maymyo. [Madras.
MacFarlane, G., asst., Wrenn, Bennett & co.,
Macfarlane, G. H., revd., missnry., London missnry. socy., Cuddapah, Madras.
Macfarlane, H., Miss, typist, loco. supdt.'s office, E. I. ry., Jamalpur.
Macfarlane, J., librn., Imperial library; *res.*, 30, Chowringhee rd., U. S. club.
McFarlane, J., mech., Victoria jute co., ld., Telinipara, Hooghly. [Ondal.
Macfarlane, J., running shed f'man, E. I. ry.,
Macfarlane, J. B., engr., dist. bd., Salem.
Macfarlane, J. M., asst. engr., engrg. dept., B. I. S. N. co., ld., 16, Strand road.
Macfarlane, M. C., asst. dist. supdt. of police, Pagan sub-divn., Myingyan, on lve.
Macfarlane, R., asst. smith, carr. & wagon dept., R.-M. ry., Ajmere.
Macfarlane, V., Miss, lady supdt., C. M. S. orphge. & schl., Agarpara. [co., ld., Barrakur.
McFarlane, W., genl. mangr., Bengal iron & steel
McFee, —, Miss, lady missnry., Weslyn. missnry. socy. (Kanarese), Bangalore.
Macfee, D. G., Barahapjan, Lakhimpur. [Shwebo.
McFenn, E. H., capt., comdt., mily. police batn.,
Macfie & Macdonald, civil & mily. tailors & genl. outfitters, 13-1, Old Court House street.
Macfie, C., lt., 1st bn., Seaforth Highrs., Nasirabad, on lve.
Macfie, D., mangr., W. Macfie & co., Rangoon.
Macfie, D., asst., Maijanduri divn., Upper Assam tea co., ld., Dibrugarh, Assam.
Macfie, N., asst., W. Macfie & co., Rangoon.
Macfie, W., & Co., tailors & outfitters, Merchant street, Rangoon. [Chowringhee lane.
Macfie, W., firm of Macfie & Macdonald; *res.*, 4,
McGaffie, T. C., firm of MacGregor & co., Toungoo, Burma. [Bangalore.
McGann, H. H., lt., offg. D.C. offr., 69th Punjabis,
McGann, T. J., col., I.M.S. (retd.), Durbar physcn., Mysore. [Ferozepur.
McGarrie, R., offg. store-sergt., ordnce. dept.,
MacGarry, E., chf. clk. to agent, B.-N. ry., 13, Garden Reach.
McGarry, F. L., Moradabad.
McGarry, G. M., Lucknow.
McGarry, P. L., Simla.
McGaughey, H., Miss, missnry., Amer. Presbyn. missn., Allahabad. [Pergbs.
McGavin, A., sub-divnl. offr., Deoghur, Sonthal
McGavin, A., asst., Cheerie Valley tea co., ld., Kumbir, Cachar.
McGavin, H., mangr., Brahmapootra tea co., ld., Negheriting, Sibsagar. [Madras.
McGavin, H., leading hand, gun carr. facty.,
McGavin, J. L., asst., Planters' stores & agency co., ld., 3, Mission row. [Jubbulpore, on lve.
McGavin, Spence R., supdt., training instn.,
McGavran, J. G., revd., Foreign Christian missnry. socy. of U. S. A., Damoh, C. P.
McGavran, J. G., Mrs., missnry., Foreign Christian missnry. socy. of U. S. A., Damoh, C. P.
McGeachin, J., asst., Rowe & co., Rangoon
McGee, A. H. S., mangr., Ledo divn., Assam Frontier tea co., ld., Margherita.
McGee, J., revd., missnry., Meth. Episcl. missn., Nanpara, Gonda, Oudh.
McGee, J. A., consvr. of forests, Lucknow.
McGeorge, H. K., maj., D. C. comdr., 114th Mahrattas, Poona.
McGeorge, J., mangr., Bo.-Bur. trading corpn., ld., & consular agent for Siam, Moulmein.
MacGibbon, A., Miss, offg. matron, genl. hosptl., Rangoon.
MacGilchrist, A. C., capt., M.B., I.M.S., surgn. naturalist, P. W. str. *Investigator*, Bombay.
McGill, A. A., acct., office of exmr., p.-w. accts., Allahabad. [Bombay.
McGill, B. B., hd. reader, *Advocate of India*,
McGill, D. S., Andaman Islands.
McGill, H. R., capt., offg. D. C. comdr., 90th Punjabis, Mandalay, Burma.

See page 1578.

Digitized by Google

McGill, H. S., lt.-col., D.Ph., R.A.M.C., sany. offr., army hd.-qrs., Simla, on lve.
MacGill, R., dist. supdt. of police, Yeotmal, Wun, E. Berar.
McGinn, F. G., asst. opium agt., opium dept., Dataganj, Budaon. [on lve.
McGinn, J. J., sub-condr., supply & transpt. corps.,
McGinn, T. J., col., I.M.S., palace physcn. to H. H. the Maharaja of Mysore.
McGinn, W., asst., Shrager Bros., 28, Dalhousie sq.
McGinn, W. Gordon., asst., Shrager Bros., 28, Dalhousie square.
McGlashan, J., F.C.S., supdt., Cawnpur sugar wks., ld., Cawnpur.
McGlashan, J., resdt. engr., port commsrs.; *res.*, 7, Garden Reach rd.
McGonagall, T. E., revd. fr., S.J., R. C. missnry., Cathedral of Our Blessed Lady of the Rosary, 15, Portuguese Ch. street.
McGoun, J. H., supdt., Christian training schl. & orphge., Wynberg, Mussoorie.
McGoun, J. H., Mrs., Christian training schl. & orphge., Wynberg, Mussoorie.
McGoverne, A. M., Miss, nursg. sister, Q.A.M.N.S., on lve. [Cawnpore.
McGowan, Chas. W., mangr., G. F. Kellner & co.,
McGowan, C. W., nursg. sister, Q.A.M.N.S., Quetta.
McGowan, E., asst., G. F. Kellner & co., Cawnpur.
McGowan, E. S., mang. brewer, "The Brewery," Jubbulpore.
McGowan, James, firm of F. W. Heilgers & co., 136, Canning street.
McGowan, J. A. B., vety.-capt., A.V.D., in chge., stn. vety. hosptl., Campbellpore.
McGowan, N. S., supvr., provnl. surveys, No. 4 party, Dinapore.
McGowan, P. B., asst. traff. inspr., N.-W. ry., Rawal Pindi. [Burma.
McGowan, R. W., signlr., govt. tel. dept., Akyab,
McGowan, W., clk. of wks., E. B. S. ry., Damukdia.
McGowan, W. H., lt., No. 101 co., R. A., Ferozepur.
McGrady, P., clk., office of the govr.-genl.'s agt., Quetta, Baluchistan.
McGrath, A. E., asst., H. Dear & co., ld., C. P. depôt, Monghyr. [Bandikui.
McGrath, F. W., traff. inspr., B.-B. & C. I. ry.,
McGrath, H., sergt., ovsr., p. w. d., Khasi & Jantia Hills, Shillong. [putana.
McGrath, M. P., jail supdt., Alwar State, Raj-
McGrath, P. J., asst.-surgn., I.S.M.D., medl. offr., R. I. M. str. *Minto*, Port Blair.
McGrath, W. A., Gyobingauk.
McGrath, W. H., asst., Bo.-Bur. tradg. corpn., ld., Shwebo, Burma.
McGregor, A., prev. offr., customs dept, Rangoon.
MacGregor, A., I.C.S., offg. regtr., chf. court, Lower Burma, Rangoon.
McGregor, A. H., asst.-surgn., I.S.M.D., Sir Jamsetjee Jeejeebhay hosptl., Bombay.
McGregor, C., clk. of works, E. I. ry., Allahabad.
McGregor & Co., timber merchts. & saw mills owners, 38th st., Rangoon & Toungoo.
McGregor, D., engr. & secy., dist. board, Gurgaon.
MacGregor, E. G. C., I.C.S., forest settmt. offr., North Canara, Karwar.
MacGregor, J., propr., centl. hotel, Simla.
McGregor, J., jr., Raniganj.
McGregor, J., Burrakar.
McGregor, J. f'man turner., loco. & carr. dept., N.-W. ry., Lahore. [ld., Moulmein.
McGregor, J., mangr., Bo.-Bur. trading corpn.,
MacGregor, J., firm of Bathgate & co.; *res.*, 17, Old Court House street.
McGregor, J. C., bar.-at-law, England.
McGregor, J. D., mang. propr., Arrowah ind. con., Chupra, Sarun, B. & N.-W. ry.
McGregor, J. F., Howrah. [schl., Madras.
McGregor,—, Miss, supdt., Raja Gopaul caste girls'
McGregor, M., Rawal Pindi.
MacGregor, P., chf. engr., India development co., ld., Mozufferpur. [Azeezpur, Mozufferpur.
MacGregor, R., asst. mangr., Seryah ind. con.,
McGregor, R., asst., Wense tannery leather wks. & equipmt. facty., Cawnpur.
MacGregor, R. M., asst. engr., 3rd divn., Jhelam canal, Shahpur, Punjab.
MacGregor, W., firm of Mozufferpur stores & genl. trading co., Mozufferpur.
MacGregor, W., mangr., Urneah ind. con., Mahnar road, Tirhoot. [hatty.
MacGregor, W., asst., Kamarhatty co., ld., Kamar-
MacGregor, W., asst., Chubwa tea co., ld., Chubwa, Lakhimpur.
MacGregor, W. D., asst. supdt., govt. tel. dept., Madras sub-divn., Madras.
MacGregor, W. E. S., dist. traf. supdt., B. B. & C. I. ry., Mhow. [Jaunpur.
MacGregor, W. L., mangr., Zafarabad ind. con.,
McGregor, W. W., capt., The Gordon Highlanders, Sialkot. [Tal.
Macgnckin, C., steward, Naini Tal club, Naini
McGuffie, T. C., firm of MacGregor & co., Toungoo. [Allahabad.
MacGuire, A. W., asst., Louis deSouza & co.,
McGuire, —, Mrs., midwife, Bangalore.
McGuire, C. H., p.-w. inspr., E. I. ry., Etawah divn., Bhadan.
McGuire, C. M., customs prev. offr., customs dept.
McGuire, E. B., asst. stn.-mr., B.-N. ry., Bilaspur.
McGuire, F., asst. engr., B. rys., Rangoon.
McGuire, H., goods supvsr., goods shed, E. B. S. ry., Chitpur.
McGuire, J. S., depy. jailor, centl. jail, Bangalore.
McGuire, L., customs prev. offr., Bombay.
McGuire, M., Mrs.; *res.*, 10, South road, Entally.
McGuire, P., firm of Markby & co.; *res.*, 91, Lower Circular road.
McGuire, P., postmr., Mhow.
McGuire, P. O., sub-store-kpr., Quetta depôt, N.-W. ry., Quetta. [Khargpur.
McGuire, T., travlg. ticket inspr., B.-N. ry.,
McGuire, Thos., propr., McGuire's patent waterproof composition, 10, South road., Entally.
McGuire, W. H. McK., reader, *Pioneer* press; *res.*, 13, Church road, Allahabad.
Machabert, P. M., revd. fr., S.J., R. C. missnry., Satankulam, Thichinopoly.
Machado, E. C., inspr., Bengal telephone co., ld., 1, Council House st.
Machado, F. A., acct., port office, Rangoon.
Machado, J., Letpadan.
Machado, J. A., profsr., medl. schl., Goa.
Machado, J. C. F., firm of J. C. F. Machado & son, Karachi.
Machado, J. G., acct., p. w. d., Hanthawady divn., Rangoon. [nevelly.
Machado, L., B.A., B.L., high court vakil, Tin-
Machado, V., hd. clk., house of correction, Byculla, Bombay, on lve.
McHale, J. E., sub-condr., supply & transpt. corps, Quetta.
McHardy, J., asst., Tittaghur jute facty. co., ld., Tittaghur.
McHarg, A. A., capt., R. E., asst. supdt., survey of India, on lve.
McHarg, W. T. T., depy. consvr. of forests, Toungoo, Burma.
McHattie, J., f'man shipwright, P. & O. S. N. co.'s dockyard, Mazagon, Bombay. [Tittaghur.
McHattie, W., asst., Tittaghur paper mills co., ld.,
McHatton, J., ex. asst. supdt., No. 15 survey party, N.-W. Frontier, Mussoorie.
Macher, D., finishing mr., Kinnison jute mills co., ld., Tittaghur.
Machilhaur, J., agent, Dooars tea co., ld., Dooars.
McHinch, A., & Co., genl. merchts., Karachi, Sind.
Machonochie, G., revd., chapln., St. Paul's ch., Asansol. [lore.
Machonachie, G. W., lt., I.M.S., stn. hosptl., Banga-
Machray, R. S., lt., 35th batty., R. A., St. Thomas' Mount.
McHutchin, W., chf. engr. & secy. to govt., p. w. d. & rys., Mysore State, Bangalore, Mysore.
McHutton, B. G., asst., export dept., Grossmann & co., 2, Fairlie place. [purkhas, Jodhpur.
McIlwane, W. St. J., traf. inspr., J.-B. ry., Mir-
McIlwraith, J., mangr., Appin divn., Phœnix tea co. of Cachar, ld., Cachar

What is Lalimli?
Digitized by Google

McIlwraith, James, & Co., canvas & paulin manfctrs., 14, *Old Court house street.*
McIlwrick, L., asst., Forbes, Forbes, Campbell & co., ld., Karachi.
McIndoe, J., Lakhimpur, Assam.
McInerny, A., tempy. engr., Quetta-Nushki ry., Nishpa, Quetta. [road.
McInerny, J. F. H., acct., port commsrs., Strand
McInerny, P. V., asst. traf. supdt., N.-W. ry., Lahore, on lve. [bad.
McInnes, E., mangr., Emmanager oil mills, Faiza-
McInnes, E. V., Secunderabad, Deccan.
McInnes, H. R., firm of J. Thomas & co., 8, Mission row.
MacInnes, I. L., capt., M.B., I.M.S., civil medl. offr., Peshawar dist., Peshawar.
MacInnes, P., sub-condr., offg. asst. ovsr., ammn. facty.. Dum-Dum. [rumtollah st.
McInnes, P. L., firm of W. Leslie & co., 60, Dhur-
McIntire, A. L., consvr. of forests, Bengal, Darjeeling. [Sylhet.
McIntosh, A., propr., Surma Valley saw mills,
McIntosh, A., dist. engr., S. I. ry., Trichinopoly.
McIntosh, G. H., hd. asst., commsr.'s office, Benares. [pur.
McIntosh, H. J., I.C.S., magte. & collr., Bhagal-
McIntosh, J., mech., Fort Gloster jute manfctg. co., ld., Jagatdal. [Oudh.
McIntosh, J., revd., missnry., C. M. S., Lucknow,
McIntosh, J., facty. mech., Victoria jute co., ld., Teliniparah, Hooghly.
McIntosh, J., asst., Gourepore co., ld., Naihati.
MacIntosh, J. A., revd., B.A., B.D., profsr., coll. dept., genl. Assembly's instn., 3 & 4, Cornwallis street.
McIntosh, M., Miss, zen. missnry., Rajputana Presbyn. missn. in con. with United free ch. of Scot. missn., Beawar.
McIntosh, R., M.A., senr. instr., forest schl., Dehra Dun. [Travancore.
McIntosh, R., asst., Darragh, Smail & co., Alleppy,
McIntosh, R. M., revd., missnry., Baptist missn. socy., Muttra. [Rangoon.
McIntosh, W., actg. sub-agt., Bank of Bengal,
McIntosh, W., reader, govt. printg., Bengal, 10, Lyons range.
McIntyre, A. D., capt., I.S.M.D., asst. secy. to prinpl. medl. offr., H. M.'s forces in India, Simla. [Bombay.
MacIntyre, A. E., asst. acct., Bank of Bombay,
McIntyre, A. N., laboratory asst. to electrical inspr., govt. of Bengal, 18, Chowringhee road.
McIntyre, C., engr., Venishunker Luxmishunker cotton mill co., ld., Bhavnagar, Bombay.
McIntyre, C. O., signlr., govt. tel. dept., Myitkyina, U. Burma. [bad.
McIntyre, D., asst., Allahabad Bank, ld., Allaha-
MacIntyre, D. C. F., lt.-col., comdt., 1-4th Gurkha rifles, Bakloh. [Burma.
McIntyre, G. P., signlr., govt. tel. dept., Prome,
McIntyre, H. D., maj., D. C. comdr., offg. comdt., 2-10th Gurkha rifles, Maymyo, Mandalay, Burma. [32, Elliott, road.
McIntyre, J., exmg. offr., customs dept.; *res.*, 31 &
McIntyre, J. A., tel. mr., govt. tel. dept., Poona.
McIntyre, J. E. J., corspce. clk., judl. commsr.'s office, Mandalay, U. Burma.
McIntyre, L. G., asst., Brahmapootra tea co., ld., Negheriting, Sibsagar.
McIntyre, P., clk., depy. adjt.-genl.'s office, Bengal comd., Naini Tal.
McIntyre, R. L., asst., King Bros., 102, Clive st.
McIntyre, T., hd. clk., regtrn. dept., Rangoon.
McIntyre, U., asst., Venishunker Luxmisunker co., ld., Kathiawar. [Shwebo.
McIntyre, W. M., clk., office of exe. engr., p. w. d.,
McIssac, A. T., engr., Gairkhata tea co., ld., Gairkatta, Jalpaiguri dist., Dooars.
MacIver, A., mang. propr., Jeetwarpore ind. con., Samastipore, Tirhoot.
McIver, A. D. C., supdt., salt dept., Sambhar salt lake, Marwar. [divn., Karachi.
McIver, C. D. A., asst. engr., Indus left bank
McIver, D. C., asst., L. Payen & co.'s silk filatures, Berhampur.
McIver, *Hon.* D., firm of McIver, Mackenzie & co. & consul for Belgium, Karachi.
McIver, J., asst., Wilson & co., Madras.
McIver, J. A., supdt., land records & agri., Poona.
McIver, N. A. H., tempy. engr., 1st divn., Bari Doab canal, p. w. d., Amritsar.
McIver, Mackenzie & Co., merchants & agents, Karachi.
MacIver, S. W. G. Iver, I.C.S., actg. sub-collr. & jt.-magte., Tellicherry. [B. ry., Rangoon.
McIver, W., asst. engr., Pegu-Moulmeein constrn.,
MacIvor, I., lt. sqdn. offr., 39th C. I. Horse, Agar.
MacJohn, J., firm of J. MacJohn & co., 6, New China Bazar street.
MacJohn, J., & Co., jute brokers, 6, *New China Bazar street; agencies at Dacca, Naraingunge, Serajgunge, Khoolna, Domar & Huldibaree.*
McJones, F., Rangoon.
Mack, C., & Co., merchants, ironmongers, engrs., contrs., &c., 30, *Strand road.*
Mack, W. E., B.A., govt. prosctr., Tharrawaddy, Burma. [missn., Kalimpong.
Mckaig, A., Miss, M.B., C.M., missnry., ch. of Scot.
Mackaig, W., M.B., C.M., medl. missnry., ch. of Scot. missn., Darjeeling. [dia, ld., Aden.
MacKay, A., actg. mangr., National Bank of In-
MacKay, A., inspr. of way & works., Sakri-Jainagor extn., Rajnagar. [gunj.
MacKay, A. A., mangr., M. David & co., Seraj-
MacKay, C. G., M.A., I.C.S., asst. collr., Madura.
MacKay, C. J., asst., Harsingpore ind. con., Somastipur, Tirhoot. [Kalain, Cachar.
MacKay, D., mangr., Kalline Cherra tea estate,
Mackay, D. L., asst.-surgn., I.S.M.D., stn. hosptl., Thobba, Murree Hills. [con., Purneah.
MacKay, E., asst. mangr., Gondwarrah ind.
Mackay, E. D., mangr., Rajabarrie tea co., ld., Rajmai, Sibsagar, Assam. [Strand rd.
Mackay, E. D., survr., engrg. dept., port commsrs.,
Mackay E. G., mangr., Kolassy ind. con., Katihar, Purnea.
Mackay, E. S., Aden.
Mackay, E. V., dist. supdt. of police, Satara, Bombay, on lve. [Travancore.
Mackay, F. Forbes, asst., Cameron & co., Quilon,
Mackay, G. C., asst., J. Fleming & co., Bombay.
Mackay, G. D., asst., Amluckie tea co., ld., Messa, Nowgong, Assam.
McKay, G. W., condr., The Arsenal office, Fort William. [House st.
McKay, J., asst., T. E. Bevan & co., 13, Old Court
McKay, H. K., col., C.I.E., I.M.S., offg. prinpl. medl. offr., Presdy. dist., hd. qrs., Fort William.
Mackay, J., asst.-surgn., I.S.M.D., supdt., mily. pupils' class, medl. coll., 88, College street.
Mackay, J., mangr., Selim Hill tea co., Tindharia, Darjeeling.
MacKay, J. F., asst., Peirce, Leslie & co., Calicut.
Mackay, J. L., asst. supdt., Mysore reve. survey, Bangalore. [*res.*, G. E. hotel.
McKay, J. R. F., mangr., Brooke, Bond & co., ld.;
Mackay, J. S., depy. magte. & depy. collr., Singhbhum, Chaibassa. [Sealdah.
Mackay, J. W., asst. mangr., Oriental gas co., ld.,
Mackay. P. R., revd., D.D., Bombay.
Mackay, R., kilt maker, Morrison's Clan Tartan warehouse, 7, Dalhousie square.
McKay, T., maj., D. C. comdr., 2nd-in-comd., 76th Punjabis, Secunderabad.
Mackay, T., asst., India Development co., ld., Muzuffcrpore.
Mackay, T. G., mangr, Ranicherra tea estate, Jalpaiguri, Western Dooars.
Mackya, W. A., mangr., photographic art gallery, Mandalay.
Mackay, W. H., actg. running shed f'man, loco. dept., E. I. ry., Jamalpur.
Mackay, W. J. M., mangr., Dulcherra tea co., Barkhola, Cachar.
Mackay, W. R. T., asst., Bank of Madras, Madras.
McKean, W. G., revd., missnry., ch. of Scot. missn., Chidam, Kalimpong.
McKechnie, W. E., capt., M.B., I.M.S., offg. civil surgn. & supdt., jail, Umballa.

See page 1578.

Digitized by Google

McKee, G. M. E., lt.-col., I.M.S., medl. offr. 83rd Wallajahabad Light infy., Bellary.
McKee, J. C., Nagpur, C. P.
Mackeith, J., mangr., Sapakati divn., Grob tea co., ld., Sonari, Sibsagar, Assam.
Mackeith, W. A., asst., Rasidpur divn., Baraoora (Sylhet) tea co., ld., Rasidpur, Sylhet.
Mackellar, G. B., asst., Marshall, sons & co., ld.; *res.*, Grand hotel, 15-2, Chowringhee road.
McKellar, —, Miss, M.D., missnry., Candn. Presbyn. missn., on furlo. [ch., Mhow.
McKelvie, G., revd., M.A., chapln., St. Andrew's
MacKelvie, M., capt., M.B., I.M.S., medl. offr., Gurkha recruiting depôt, Phavinda & civil, Gorakhpore.
Macken. P., Mons., revd. fr., R. C. chapln., Kasauli.
McKendrick, A. G., capt., M.B., I.M.S., on lve.
Mackendrick, J., asst., Irrawaddy Flotilla co., ld., Rangoon.
McKenna, A., asst., Dulsingserai ind. con., Dulsingserai, Durbhangah.
McKenna, A. E., import & bonding supdt., costoms dept.; *res.*, 24-1, Royd st.
McKenna, J., sergt., ovsr., mily. wks., Rawal Pindi divn., Harnai. [Rangoon.
Mackenna, J., M.A., I.C.S., dir., land recds. & agri.,
McKenna, J. C., lt., asst. comdt., Mytkinia batn., mily. police, Loigna, Myitkyina, Burma.
McKenna, R. F., customs prev. offr. [Assam.
McKenna, W. E., ovsr., p. w. d., Lakhimpur,
MacKennie, R. C., dist. engr., p. w. d., Midnapur.
Mackenzie & Co., merchts., agents & contrs., 7, *Swallow lane.*
Mackenzie, A., Krishnagur.
Mackenzie, A., asst., Koyah tea estate, Monacherra, Cachar.
Mackenzie, A., Sylhet. [mein.
Mackenzie, A., engr., T. D., Findlay & co., Moul-
Mackenzie, A., Howrah. [Bombay.
McKenzie, A., firm of Alex. McKenzie & sons, *McKenzie, Alex., & sons, timber merchts., etc., Bombay.* [Canning st.
McKenzie, A. B., asst., F. W., Heilgers & co., 136,
McKenzie, A. C., steward, govt. maternity hosptl., Madras.
Mackenzie, A. F., maj., M.V.O., 1st batn., Argyll & Suthld. Highrs., Poona.
Mackenzie, A. H., Dharwar.
Mackenzie, A. H., tel. mr., govt. tel. dept., Kistna, Madras. [Bombay.
McKenzie, A. L., firm of Alex. McKenzie & sons,
McKenzie, A. M., Ajmere-Merwara.
Mackenzie, A. P., Sagaing. [1st cir., Waltair.
Mackenzie, A. T., M.I.C.E., supdg. engr., p. w. d.,
Mackenzie, C., capt., squad. offr., 13th Duke of Connaught's Lancers (Watson's Horse), Jhelum.
Mackenzie, C. A. C., 2nd-lt., D. C. offr., 97th Deccan infy., Ellichpur.
Mackenzie, C. B., engr., Banarhat tea co., ld., Banarhat, Jalpaiguri, Dooars. [Mandalay.
Mackenzie, C. E., asst., F. C. Fabricius & co.,
McKenzie, C. F., lt., offg. qr.-mr., 8th Rajputs, Silchar. [Highlrs., Naseerabad.
Mackenzie, C. M., lt., 1st batn., Seaforth
Mackenzie, C. N. C., asst., Nedeem tea co., ld. Sylee divn., Saili Hât, Dooars.
Mackenzie, C. S., divnl. forest offr. & depy. consvr., Jerruck, Karachi.
Mackenzie, C. S. I., pilot, Bombay.
Mackenzie, D., asst., Rydok tea synd. co., ld., Hatipoda, Dooars. [dighi, Dooars.
McKenzie, D., asst., Baintguri tea co., ld., Bara-
Mackenzie, D., agt., Allahabad bank, ld., Cawnpur.
Mackenzie, D., mangr., Panitola & Kamptigwalli divn., Jokai (Assam) tea co., ld., Panitola, Assam.
Mackenzie, D., supdt., Lengrai divn., Jokai (Assam) tea co., ld., Dikom, Lakhimpur, Assam.
Mackenzie, de C., asst., Carritt, Moran & co., 9, Mission row; *res.*, 11, Store rd., Ballygunge.
Mackenzie, D. F., firm of Macneill & co., 2, Clive Ghât st.
Mackenzie, D. J., revd., supdt. & missnry., in chge., C. M. socy. & missn., Amritsar.
McKenzie, D. M., asst., Baintgoorie tea co., Baradighi, Dooars. [Canning
McKenzie, D. P., asst., Duncan Bros. & co.
Mackenzie, E., revd., missnry., ch. of Scot. mis- Kalimpong, Darjeeling.
McKenzie, C. F., lt., D. C. offr., 8th Rajp- Dibrugarh, Assam. [Koh
McKenzie, H. J., lt., D. C. offr., 51st Sikh-
Mckenzie, J., lt., M.B., R.A.M.C., doing dut- stn. hosptl., Dum-Dum. [regt., Rawal Pindi
Mackenzie, E. L., capt., D.S.O., Royal Sus-
Mackenzie, F., 2nd f'man, running shed, lo- dept., E. I. ry., Asansol.
Mackenzie, F., condr., ovsr., exmn. bch., foundry & shell facty., Cossipur. [Sialko
Mackenzie, F. A. J., asst. dist. supdt. of police
McKenzie, G., firm of Mackenzie & co., Rangoon.
Mackenzie, G., firm of Alex. McKenzie & sons, Bombay.
McKenzie and Holland, 7, Hastings street.
Mackenzie & Co., motor car insprs. & repairers, Sule Pagoda road, Rangoon.
Mackenzie, G., & Co., jute merchts., Saidpur.
Mackenzie, G. H. L., firm of Jas. Arbuthnot & co.; *res.*, 18, Loudon st. [jail.
Mackenzie, G. W., 4th European warder, Presy.
Mackenzie, H. C., clk., acct.-genl.'s office, Bengal.
Mackenzie, H. E., senr. mr. pilot., Bengal pilot serv.; *res.*, 13, Pretoria st. [Kohat.
Mackenzie, H. J., lt., D. C. offr., 51st Sikhs,
Mackenzie, H. M., capt., M.B., I.M.S., medl. offr., 28th Punjabis, Delhi. [Dum-Dum.
McKenzie, J., lt., R.A.M.C., doing duty stn. hosptl.
Mackenzie, J., asst., Macneill & co., 2, Clive Ghat st. [ld., Tittaghur.
Mackenzie, J., mech., Standard jute mills co.,
Mackenzie, J., mangr., Pykara Falls estate, Naduvatum, Nilgiris.
Mackenzie, J., lt., D. C. offr., adjt., 35th Sikhs, Nowshera. [tian coll., Madras.
Mackenzie, J., revd., M.A., profr., Madras Chris-
Mackenzie, J., sergt., store-kpr., exe. engr.'s office, Shwebo, Burma. [Pykara, Nilgiris.
McKenzie, J., mangr., Beddington tea estate,
Mackenzie, J. A., asst., Bank of Madras, Colombo.
Mackenzie, J. B., asst., photo. & litho. bch., survr. genl.'s office, 13, Wood st.
Mackenzie, J. F., Tirhoot. [Kamptee, C. P.
Mackenzie, J. H., capt., adjt., The Royal Scots,
Mackenzie, J. M., agt., F. C. Fabricius & co., Mandalay.
Mackenzie, J. P., asst., supdt., Bangalore sub divn., govt. tel. dept., Bangalore. [chand, Sylhet.
Mackenzie, J. S., asst., Lalchand tea estate, Lal-
Mackenzie, J. S., asst. acct., Bank of Bombay.
Mackenzie, *Hon.* J. W. P. Muir, M.R.A.C., I.C.S., commsr. in Sind, Karachi. [Kurnool.
Mackenzie, K., dist. engr., local fund, p. w. d.,
Mackenzie, K. E., firm of Alex. Mackenzie & sons, Bombay.
Mackenzie, K. L., Purneah.
Mackenzie, K. L., secy., Darjeeling amusement club, Darjeeling. [Fyzabad.
Mackenzie, K. L. W., capt., adjt., 62nd Punjabis.
Mackenzie, K. S., depy. jailor, central jail, Poona.
Mackenzie, L., Miss, lady supdt., Dufferin hosptl., Gya.
Mackenzie, Lyall & Co., auctioneers, merchts. & commsn. agts., The Exchange, 1, 2 & 4, Lyons-range. [S. Shan States.
Mackenzie, M., tel. mr., got. tel. dept., Kengtung.
Mackenzie, M. H., mang. propr., Rajkund ind. con., Rajkund, Mozufferpur.
Mackenzie, M. M., mangr., Borhogah ind. con., Jamoo Bazar, Saran. [Manmad.
Mackinzie, N., travlg. audit inspr., G. I. P. ry.,
Mackenzie, R. E. W., Miss, M.B., medl. missnry., ch. of Scot. missn., on furlo. [Chittagong.
Mackenzie, R. R., supdt., Belgaon tea este.,
Mackenzie, S. N., I.C.S., asst. magte., Mozufferpur.
Mackenzie, T. W., asst., Beesakopie divn., Doom-Dooma tea co., ld., Doom-Dooma, Lakhimpur.
McKenzie, W., asst., Wrenn, Bennett & co., Madras.
Mackenzie, W., asst., Khardah co., ld., Khardah.

What is Lalimli? Digitized by Google

*Mackenzie, W., mangr., Chuckea ind. con., Mairwa, Saran.
Mackenzie, W. A., Jindhara, Chumparan.
Mackenzie, W. A., revd., M.A., chapln., St. John's Mch., Cawnpore, [21, Strand rd.
Mackenzie, W. L., firm of Kettlewell, Bullen & co.,
MacKenzie, W. R. M., mangr., Oriental coffee Este., Nellamputty, Madras.
Mackenzie-Kennedy, E. C. W., bt.-col., comdt., 61st Pioneers, Belgaum, on lve.
Mackenzie, I. Scott, secy. and chief engr., Dacca Mdec. light trust, Dacca. [Akyab, Burma.
McKeon, J. K., asst. tchr., govt. normal schl.,
McKeon, T. P., tel. mr., govt. tel. dept., Toungoo.
McKeown, W., Jhansi.
McKercher, W. G., asst., Amgoorie tea estates, ld., Amgoorie, Sibsagar, Assam.
Mackenzie-William, J. H., exe. engr., p. w. d., Aligarh divn., Ganges canal, Aligarh.
McKerron, R. G., M.A., I.C.S., offg. depy. commsr., Sandoway. [*paulins, etc.: agts.*, 6, *Waterloo st.*
McKerrow & Co., makers of Railway wagon covers,
Mackertich, A. C., depy. magte. & depy. collr., Midnapur. [*Wellesley place.*
Mackertich, A. S., & Co., jute merchts. & balers, 7-1,
Mackertich, C., engr., Navgn. coal co., ld., Sitarampur. [Burma.
Mackertich, C. S., supdt., land reeds., Myingyan,
Mackertich, L., signlr., Indo-Euro. tel. dept., Karachi.
Mackertich, M., jr., sole partner, inland emigration agency; *res.*, 77, Lower Cir. rd.
Mackertich, M., asst. supdt., opium facty., Gulzarbagh, Patna.
Mackertich, W., prev. offr., customs dept., Rangoon.
Mackertoom, A., clk., Burma sectt., Rangoon.
Mackertoom, A. G., Pegu, Burma.
Mackeson, J. P., depy. traf. audtr., G. I. P. & I. M. rys., Bombay.
MacKessack, J. M., asst., Cachar & Dooars tea co., ld., Chalsa, Dooars.
McKessack, P., capt., R.A.M.C., comdg., stn. hosptl., Khampur & Ghora Dhaka.
Mackewan, W. D., inspr. of branches, Bank of Bengal, 3, Strand rd., on lve. [Gujerat.
McKey, D., missnry., Alliance missn., Dholka,
MacKey, F. Forbes, asst., Cameron & co., Quilon & Colachel, Travancore.
MacKey, H. J. A., capt., M.V.O., 75th batty., R. A., Ahmednagar.
Mackey, J., asst.-surgn., I.S.M.D., supdt., mily. pupil class, medl. coll., College st.
McKey, P., hony.-capt., I.S.M.D., asst. to civil surgn., Lucknow.
Mackichan, D., revd., M.A., D.D., LL.D., prinpl. and profsr. of physics, Wilson college, Bombay.
Mackichan, H. C., Miss, LL.B., lady missnry., ch. of Scot. missn., Gujrat, on furlo.
Mackichan, M., Miss, lady missnry., ch. of Scot. missn., Gujrat.
Mackie, A. W. W., I.C.S., asst. collr., Ratnagiri.
Mackie, C. H., depy. loco. supdt., B.-B. & C. I. & R.-M. rys., Ajmere. [I. Horse, Poona.
Mackie, F. P., lt., I.M.S., offg. medl. offr., 38th C.
Mackie, J., asst., Chalouni tea co., ld., Chulsa, *vid*, Jalpaiguri. [Highrs, Peshawar.
Mackie, J., hony.-lt., qr.-mr., 2nd batn., Gordon
Mackie, J. A., asst., Calcutta Sanitarium, 50, Park street. [50, Park street.
Mackie, J. A., Mrs., asst., Calcutta Sanitarium,
Mackie, J. A., ovsr., dist. II, O. & R. ry., Bareilly.
Mackie, L., Dam-Dim, Jalpaiguri. [schl., Simla.
Mackie, L., Miss, asst. mrs., Ayrcliff girls' high
Mckie, R., asst.-surgn., I.S.M.D., doing duty, stn. hosptl., Malapuram, Madras.
Mackie, R., sergt., clk., R. A. bch., dy. adjt.-genl.'s office, Poona, Bombay. [lore.
Mackie, R., lt., offg. qr.-mr., 64th Pioneers, Banga-
Mackie, R. D., mangr., Con. tea & lands co., ld., Bloomfield divn., Darjeeling. [*lans.*
Mackillican, J., & Co., merchts. & agts., 7, *Church*
McKillop, J., engr., Burma oil co., ld., Rangoon.
MacKin, P., revd. fr., R. C. chapln., St. Patrick's ch., Kasauli.
Mackinlay, T., Travancore.
Mackinlay, W., mangr., Tulla Mulla coffee este., Vayitri, Malabar, Calicut.
McKinley, A., Phillour. [Hill schl., Darjeeling.
McKinley, M. B., Miss, asst. lady supdt., Queen's
McKinn, L. O., Umballa.
McKinnel, G., Kurnool.
Mackinnon & Co., brewers & govt. contrs., Agra.
Mackinnon, A. C. B., lt., D. C. offr., 9th Gurkha rifles, Lansdowne.
Mackinnon, D., firm of Krerouse, Madden & Mackinnon, Egmore, Madras. [con., Gorakhpur.
Mackinnon, F., mang. partner, Bubnowlie ind.
Mackinnon, Grace, Miss, dr., lady supdt., Duchess of Teck hosptl., Patna. [gery, Umballa.
McKinnon, H., asst. mangr., The Hampshire pig-
McKinnon, H., bailiff, dist. judge's ct., Umballa.
Mackinnon, I. A. B., senr. mr. pilot, 15-1, Strand rd. [B. & N.-W. ry.
Mackinnon, J., mangr., Moniarah ind. con., Sewan,
Mackinnon, J., asst., Raja Krishna Protab Sehai's estabt., Gorakhpur. [bay.
Mackinnon, J. A., tel. mr., govt. tel. dept., Bom-
Mackinnon, Mackenzie & Co., merchts. & agts., 16, *Strand rd.; Green st., Bombay, & Karachi.*
Mackinnon, N., asst., Malabar steam saw mills, Kallai, Malabar. [ery, Mussoorie.
Mackinnon, P. W., mang. propr., the old brew-
Mackinnon, V. A., mang. propr., the old brewery, Mussoorie.
Mackintosh, A. R., supdg. engr., R. S. N. co., ld.; *res.*, 43-1, Garden Reach rd.
Mackintosh, Burn & Co., architects, builders, surveyors & contrs., 8, *Esplanade rd., East.*
Mackintosh, D., asst., Kanan Devan hills produce co., ld., Trichinopoly.
Mackintosh, D., Munaar, Travancore.
Mackintosh, D. Stewart, mangr., Gairkhata tea co. ld., Gairkatta, Jalpaiguri dist., Dooars.
Mackintosh, D. J., mangr., Makum (Assam) tea co., ld., Margherita, Assam. [Meerut.
Mackintosh, G. H. T., lt., 72nd batty., R. A.,
Mackintosh, J., Ranigan [*circle, Bombay.*
Mackintosh, James, & Co., agts., Elphinstone
Mackintosh, J. B., capt., R.E., Jammu, Kashmir.
Mackintosh, L., asst. secy. & engr., muncplty., Mandalay. [missn., Kurseong.
Mackintosh, L. L. A., Miss, missnry., ch. of Scot.
Mackintosh, —, Miss, missnry., Bapt. zen. missn., 44, Lower Circular rd. [Pindi.
Mackintosh, S., sub-condr., ordnce. dept., Rawal
Mackintosh, W., asst., Arracan co., ld., 26, Dalhousie square, West.
Mackintosh, W., divnl. mangr., Con. tea & lands co., ld., Dullabcherra, Sylhet.
Mackintosh, W. C. H., lt.-col., I.A., chf. supply & transpt. offr., Fort St. George, Madras.
Mackintosh, W. W., engr., Ralli Bros.' agency., Naraingunge. [Allahabad.
Mackintyre, D., asst., Allahabad bank, ld.,
Mackness, W., asst., Arracan co., ld., Rangoon.
Macknight, J., asst., North-Western Cachar tea co., ld., Kalain, Cachar. [Muttra.
McKnight, —, Miss, missnry., M. E. ch. missn.,
McKoy, G. W., signlr., govt. tel. dept., 33, Dalhousie square.
Mackrae, R., asst., Bubnowlie con., Gorakhpur.
Mackrell, A., lt., York & Lanc. regt., Mhow, on lve.
Mackrodt, C. M., asst., Cawnpur supply assocn., ld., Cawnpur.
Mackworth, N. W., lt., I.M.S., with China force.
McLachlan, A. R., maj., Royal Scots., Satara.
Maclachlan, K. D. M., 2nd-lt., Sea'fth Highlrs., Nusseerabad. [bad.
Maclachlan, N. C., maj., Sea'fth Highlrs., Nusseera-
Maclachlan, R. C., adjt., 3rd batn., rif. bgde., Aden.
Maclachlan, T. R., capt., 40th P. I., Jhansi.
Maclagan, E. D., M.A., I.C.S., on spcl. duty, revs. & agri. dept., govt. of India.
Maclagan, R. S., maj., D.S.O., R.E., exe. engr., bldgs. & rds., provnl. wks. divn., Simla.
MacLaine, A., Sibsagar, Assam.
Maclaine, R. G., 2nd-lt., Argyll & Suthland. Highrs., Poona.
Maclaran, A. C., Cawnpur.

See page 1578.

Digitized by Google

McLardy, S., secy., Spencer & co., ld., Mount rd., Madras. [Lansdowne.
Maclaren, F. N., lt., attached 9th Gur. rif.,
McLaren, J., asst., signs per pro., Hamilton & co., 8, Old Court House st.
Maclaren, J., asst., Binning & co., Rangoon.
Maclaren, J. F., lt.-col., M.B., I.M.S., civil surgn., Allahabad.
Maclaren, J. M., B.Sc. (New Zealand), F.G.S., mining specialist, geological survey of India.
McLaren, J. S., M.B., F.R.C.S.E., missnry., United free ch. of Scot. missn., Udaipur.
McLaren, L., asst. engr., engrg. dept., B. I. S. N. co., ld., 16, Strand rd. [ld., Hubli.
McLaren, L. B., dist. loco. supdt., S. M. ry. co.,
McLaren, R., asst., Teliapara tea co., ld., Itakhola, Sylhet. [pore, Howrah.
Maclaren, R. B., asst., Shalimar wks., ld., Seeb-
McLaren, R. J., lt., 1st batn., The Prince of Wales' Own (West Yorks. regt.), Quetta.
McLaren, W D., technl. instr., Thomason civil engrg. coll., Roorkee. [5, Rawdon st.
McLatchie, A. L., asst., Balmer, Lawrie & co.; *res.*,
McLauchlan, G., asst., Burn & co., ld., Howrah iron wks., Howrah.
Maclauchlan, J., asst., dock dept., B. I. S. N. co., ld.; *res.*, 12, Howrah rd., Howrah.
McLauchlan, A. W., mangr., Ballisera Valley gardens, Kalighat, Sylhet. [housie.
Maclaughlin, A. A., capt., Royal Muns. Fus., Dal-
Maclaughlin, A. J. M., lt.-col., comdt., Surma Valley Light Horse, Silchar.
McLaughlin A. W., mangr., Deanston divn., Con. tea and lands co., ld., Kalighat, Sylhet.
Maclaughlin, E. P., Bombay.
Mclaughlin, H. D., lt., I.A., asst. comdt., Silchar mily. police batn., on lve. [Sandur, Bellary.
McLaughlin, H. J., ex. asst. consvr. of forests,
McLaughlin, J., asst., Bengal iron & steel co., ld., Burrakur.
McLaughlin, M. J., inspr. of police, Bellary.
McLaughlin, T. B., supdt., office of inspr.-genl. of police, U. P. of A. & O., Allahabad.
McLaughlin, W. P. M. D., lt., D. C. offr., attached, 107th Pioneers, Kirkee, Poona.
McLaurin, G. C., store sergt., Arsenal, Aden.
McLaurin, J., revd., missnry., Amer. Bapt. missnry. Union Telegu missn., Coonoor, Nilgiris.
McLaurin, J., Mrs., missnry., Amer. Bapt. missnry. Union Telegu missn., Coonoor, Nilgiris.
McLaurin, K. S., Miss, missnry., Canadian Bapt. missn., Vuyyuru, Kistna. [Chittagong.
Maclean, A., engr., Bulloch Bros. & co., ld.,
Maclean, A., asst. mangr., John Dewar & sons, ld., 10, Hare st. [class, Poona.
Maclean, A. C. H., 2nd-lt., Royal Scots, gymn.
Maclean, A. F., 2nd-lt., 33rd Punjabis, attached, 23rd S. Pioneers, Jhelum.
McLean, A. H., millwright f'man, carr. & wagon dept., R.-M. ry., Ajmere.
Maclean, A. J. H., lt., Argl. & Suth'd Highlrs., Poona.
Maclean, A DeV., lt., E. Surrey regt., Lucknow.
Maclean, A. M., revd., pastor, ch. of Scot., Simla.
Maclean, D. M., supdt., depôt, Bombay tract and book socy., Dhobi Talao, Bombay.
Mclean, F., Miss, asst. mrs., Christ ch. schl., Simla.
Maclean, F. A., lt., D. C. offr., 129th Baluchis, Hongkong.
McLean, F. B., lt.-col., R.A.M.C., senr. medl. offr., Sirhind dist., Kasauli.
Maclean, *Hon. Sir* Francis W., *Kt.*, K.C.I.E., K.C., chief justice, high court, Bengal; *res.*, 14, Loudon street.
McLean, G., mangr., refreshment rooms, G. F. Kellner & co., Delhi.
MacLean, G. G. C., 2nd-lt., E. Lanc. regt., Poona.
McLean, G. N., lt., 2nd batn., The Gordon Highlrs., Peshawar.
McLean, H. J., asst., sectt. dept., wards branch, board of reve., L. P.; *res.*, 5, Tottie's lane. [pur.
MacLean, J., Howrah.
Maclean, J. G., traf. inspr., N.-W. ry., Shaharan-
MacLean, J. J., I.C.S., dist. and sess. judge, Meerut.
McLean,—, Miss, missnry., ch. of Scot. missn., Madras.
McLean, M. C., asst., revc. and genl. depts., govt. of Bengal, Writers' buildings.
MacLean, M. F. A., 2nd-lt., 76th co., R. A., Karachi.
McLean, M. McP., hony.-capt., commsy., the Arsenal, Fort William.
McLean, P. J., supvsr., p. w. d., Maubin, Burma.
McLean, R., asst., Assam Dooars tea co., ld., Kumargram, Dooars. [Ghat street.
MacLean, S., actg secy., R. S. N. co., ld., 2, Clive
McLean, W., revd., M.A., chapln., St. John's church, Agra. [Travancore.
McLean, W. H., supvsr., p. w. d., Attingal
Maclear, H., capt., E. Lanc. regt., Poona, on lve.
McLeavy, G. E., asst., W. H. Harton & co.; *res.* 2, Elgin rd.
McLeavy, H. B., Howrah.
McLeavy, H. W. B., Lucknow.
McLeavy, W. S., post mr., Cawnpur.
McLees. A., asst., Bengal iron & steel co., ld., Barrakur. [para, Travancore.
Mcleish, A. C., tempy. exe. engr., p. w. d., Pachi-
McLeish, I. M., Mrs., tel. mrs., in chge., tel. office, Ootacamund, Nilgiris.
McLellan, J., asst., Burn & co., ld., Howrah iron works, Howrah. [*agents, Karachi.*
McLellan, T. R., & Co., genl. merchts. & commsn.
McLellan, T. R., 2nd-lt., 1st batn., the Cameronians (Scottish Rifles), Nowshera. [Karachi.
McLellan, T. R., firm of T. R. McLellan & co.,
McLellan, W., Telinipara, Hooghly.
McLennan, C. C., lt., D. C. offr., 48th Pioneers, Lucknow.
McLennan, D. G., Bombay.
McLennan, F., capt., M.B., R.A.M.C., doing duty, stn. hosptl., Lucknow.
McLennan, J., asst., Bank of Madras, Madras.
McLennan, T., asst., ch. of St. John the Evangelist, Bassein.
Maclennan, W. M., asst., Bom.-Bur. tradg. corpn., ld., Rangoon. [*square, South.*
McLeod & Co., merchts. & agents, 31-1, *Dalhousie*
McLeod, A. A., revd., missnry., Canadian Bapt. missn., Narsapatnam, Madras, on furlo.
McLeod, A. A., Mrs., missnry., Canadian Bapt. missn., Narsapatnam, Madras, on furlo.
McLeod, A. D., dr., dist. medl. offr., E. I. ry., Lillooah.
McLeod, A. N., inspr., salt dept., Karasa, Ganjam.
MacLeod, A. W., Cawnpore. [Cuddapah.
Macleod, B., M.A., I.C.S., collr. and dist. magte.,
McLeod, C., mangr., Amrail divn., Con. tea & lands co., ld., Sathgaon, Sylhet.
McLeod, C. M., Miss, missnry., Candn. Bapt. missn., Peddapuram, Godaveri.
McLeod, C. R., Gorakhpur. [Burma.
McLeod, C. W., sub-engr., p. w. d., Myingyan.
McLeod, D. A., mangr., Begum Serai ind. con., Begum Serai, Monghyr. [Montgomery.
McLeod, D. C., mangr., saltpetre works, Okara.
McLeod, D. J. S., maj.-genl., C.B., D.S.O., M. G. L. C., comdg. Burma dist., Rangoon.
McLeod, D. M., mangr., Dooars tea co., ld., Bamandanga, Dooars, on lve.
McLeod, D. M., & Co., jute brokers, 10, *Clive street.*
MacLeod, D. M., firm of D. M. McLeod & co.; *res.*, Grand hotel.
Macleod, E. C., capt., I.M.S., civil surgn. & supdt. of jail, Gauhati, Assam.
McLeod, E. E., resdt. inspr. of police, Bijnaur.
McLeod, E. G., bar.-at-law, high court.
McLeod, E. O., lt., 11th Lancers, Rawal Pindi.
McLeod, E. S., Mrs., zen. missnry., Bapt. missn., Gya. [Gya.
McLeod, —, Miss, zen. missnry., Bapt. missn.,
McLeod, F., revd. fr., O.C., Patna.
MacLeod, G. F., Allahabad.
MacLeod, H., supdt., Bengal coal co., ld., Giridih, Bengal. [jail, Muzaffarnagar.
MacLeod, H. A., M.B., civil surgn. & supdt. of
McLeod, H. T., asst. engr., Madras ry. co., Ulava-padu, Madras. [U. P.
McLeod, L. J. M., resve. inspr. of police, Jalaun.

What is Lalimli?

Digitized by Google

MacLeod, J. C., asst., McLeod & co., 31, Dalhousie square.
Macleod, J. N., capt., M.A., M.B., F.R.C.S.E., I.M.S., civil surgn., Quetta. [Mozufferpur.
Macleod, M., asst., India Development co., ld.,
McLeod, M. W., agent, Bird & co., Damukdia.
Macleod, M. N., lt., R.E., asst. supdt., survey dept., Amraoti, Berar.
McLeod, N., firm of McLeod & co.; *res.*, 33, Chowringhee road, Bengal club.
MacLeod, N., asst., Con. tea & lands co., ld., Rungamuttee divn., Mal, *vid* Jalpaiguri.
MacLeod, N. A., firm of McLeod & co.; *res.*, 14, Elysium row. [C. P.
McLeod, N. C., ex. asst. consvr. of forests, Seoni,
McLeod, N. C., depy. exmr., office of exmr. of p. w. accts., Bombay. [high court, Bombay.
Macleod, N. C., B.A., bar.-at-law, official assignee,
Macleod, N. C., Chakardharpur dist., Jharsaguda.
McLeod, N. F., supdg. engr., p. w. d., irrgn. bch., 2nd cir., Agra. [U. P. of A. & O., Allahabad.
McLeod, P., supdt., office of board of reve.,
McLeod, R. D. C., lt., squad. offr., 19th Lancs. (Fane's Horse), Umballa. [Etawah.
McLeod, R. M., asst., West's patent press co., ld.,
McLeod, T. J., capt., D. C. offr., 1-1st Gurkha rifles, on lve. [Poona.
McLeod, W. B., lt., D. C. offr., 121st Pioneers,
McLeod, W. G., offg. clk., office of dir.-genl., mily. wks., Simla. [Pindi.
McLeod, W. K., maj., 67th batty., R. A., Rawal
Macleod, W. M., lt., offg. qr.-mr., 31st Duke of Con. Own Lancs., Deesa, on lve.
Maclurcan, T. A. B., depy. consvr. of the port, Rangoon. [Mount road, Madras.
Maclure, R., chemist and druggist, etc., 184,
McLuskie, J. C., signlr., govt. tel. dept., 33, Dalhousie square.
McMahon, *Hon.* A. H., col., C.S.I., C.I.E., I.A., resdt. & agt. to the govr.-genl. in Baluchistan, Quetta, on depn. as British commsr., Seistan, Arbn. Commsn.
MacMahon, A. J., corrspce. clk., govt. centl. press, 8, Hastings street; *res.*, 10, Convent road, Entally.
McMahon, A. St. C., asst., legis. dept.; *res.*, 10, Convent rd., Entally.
McMahon, B. W. L., capt., 1st batn., Durham L. infy., regtl. depôt, Secunderabad. [Lucknow.
McMahon, D. J. B., lt., 1st batn., The Glouc. regt.,
MacMahon, G. D. R., lt., attached, 124th Duchess of Con.'s Own Baluch. Infy., Loralai.
MacMahon, H. F. E., lt., supply & transpt. corps, Mian Mir.
McMahon, M. A., inspr. of police, Tadpatri, Anantapur. [Nellore.
McMahon, R., supdt., No. 11 party, reve. survey,
McMann, A., mechnl. coal loading machinery, P.C. docks, Kidderpore.
McManus, E. A., Nilgiris.
McManus, J., sub.-condr., clk., office of inspr.-genl. of ordnce., Southn. circle, Poona.
McManus, J., supdt. of police, river sub.-divn., Rangoon. [bad, Deccan.
McManus, J., asst. engr., p. w. d., irrgn., Hydera-
McMarquies, J. C., secy., muncplty., Jubbulpore.
McMaster, B., dy. commsr., salt, abkari & customs dept., Northn. divn., Waltair, Vizagapatam.
McMaster, E., Miss, M.D., missnry., Candn. missn., Dhar.
MacMaster, G., Mrs., house proprss., Dehra Dun.
McMeekin, A., supdt., Chattapore divn., Allyunnugger tea co., ld., Shamshernagar, Sylhet.
McMeekin & Co., merchts. & agents, 1, *Clive street.*
McMeekin, J. B., asst., con. tea & lands co., ld., Rungamuttee divn., Mal, *vid* Jalpaiguri, Dooars.
McMeekin, J. B. M., supdt., Allynugger tea co., ld., Chattapore divn., Shamshernagar, Sylhet.
McMeekin, M., asst., Kurmah tea este. Adampur, Sylhet. [dept., Karachi.
McMeekin, R., genl. serv. clk., Indo-Euro. tel.
McMelly, M., mech., carr. & wagon dept., E. I. ry., Lillooah; *res.*, 3, Elliott road.
McMenemy, J., p.-w. inspr., G. I. P. ry., Harda.
McMichael, D., revd., B.D., missnry., ch. of Scot. missn., Saili Hat P. O., Jalpaiguri.

MacMillan & co., ld., publishers, 309, *Bow Bazar st.; and* 44, *Hornby rd., Fort, Bombay.*
Macmillan, A., acct., Alliance bank of Simla, d., Darjeeling.
Macmillan, C. C., foundry mangr., Bengal iron & steel co., ld., Barrakur.
Macmillan, C. N., Myitkyina.
Macmillan, J. A. J., agent for inland emigrn. agcy., Cuttack.
Macmillan, A., firm of Donald, Graham & co., Karachi.
Macmillan, A. M., I.C.S., asst. collr., Ahmednagar.
MacMillan, C. R., apprsr., customs dept., Bombay.
McMillan, D., asst. engr., engrg. dept., B. I. S. N. co., ld., 16, Strand road.
MacMillan, D. A. K., supdt. of police & sub-divnl. offr., Cuttack.
McMillan, E. A., genl. mangr., Oakes & co., ld., Madras.
MacMillan, G. W., asst. engr., B.-N. ry., Jherria dist., Bhoojoodih. [Cawnpore, on lve.
McMillan, H., resdt. engr., B.-B. & C. I. ry.,
McMillan, J., acct., *Civil & Mily. Gazette* press, Lahore. [*art*, Karachi.
McMillan, J., 3rd offr., Cable str. *Patrick Stew-*
MacMillan, J. McC. A., M.B., I.M.S., offg. medl. offr., 35th Sikhs, Nowshera.
MacMillan, L. M. K., acct., custom dept.; *res.*, 24-1, Royd st.
MacMillan, M., B.A., prinpl. & profsr. of Eng. literature, Elphinstone coll., Bombay.
McMillan, M. S., engr., Dunbar mills, ld., Shamnaggar, E. B. S. ry.
MacMillan, R. W. M., asst. engr., Madras ry. co., Gooty, Madras. [war.
MacMillan, S. A., 2nd-lt., Gord. Highrs., Pesha-
McMillan, W., Mussoorie.
McMillan, W. C., asst.-surgn., I.S.M.D., Indo-Euro. tel. dispy., Jask, Persian Gulf.
McMinn, C. H., clk., govt. of India, foreign dept.
McMinn, C. W., mangr., Chakla, Roshnabad, este., Hill Tipperah, Agartola.
McMinn,—, Miss, missnry., ch. of Scot. missn., Gujrat.
McMohan, J., platform inspr., O. & R. ry., Moradabad. [Canning st.
McMorran, T., firm of Duncan Bros. & co., 21,
McMullan, A., Bombay.
McMullen, C., Serampur.
Macmullen, C. N., lt., D. C. offr., qr.-mr., 15th Sikhs, Mooltan, on lve. [Sialkot.
McMullen, E., hd. mr., Amer. missn. high schl.,
Macmullen, F. C. K., capt., 12th cavy., adjt., Behar Light Horse, Mozufferpur.
McMullen, G. C., hony. capt., asst.-surgn., I.S.M.D., medl. offr., N.-W. ry., Kotri, on lve.
McMullen, G. H., Sambhar.
McMullen, H., Mrs., asst., orphge & bdg. schl. for girls, Pauri, Garhwal, U. P.
MacMullen, J. A., asst., Gunatea divn., Bengal silk co., ld., P. O. Gunatea, Birbhum.
McMullen, P. F., inspr. of police, Barrackpore.
McMullen, W. R., jail ovsr., Port Blair, Andaman Islands.
McMullin, F. S., travlg. ticket inspr., E. I. ry., Tundla.
McMullin, J. S., stn.-mr., E. I. ry., Hathras.
McMunn, A., capt., R.A.M.C., doing duty, stn. hosptl., Umballa.
MacMunn, G. F., maj., D.S.O., 80th batty., R. A., Saugor. [hosptl., Rawal Pindi.
McMunn, J. R., capt., R.A.M.C., doing duty, stn.
McMunn, V. C., I.C.S., Shikarpur, on lve.
McMurphy, T. N., genl. asst., Anglo-Indian jute mills co., ld., Bhatpara, 24-Perghs.
Mcmurray, B. S. J., lt., 1st batn., Bedfordshire regt., Jhansi.
McMurray, J., Howrah.
McMurray, J. J. F., inspr., salt, abkari & customs, Arni, Arcot, North.
MacMurray, A., Miss, secy., Y. W. C. A. bdg. home & inste., Fort, Bombay.
McMurray, W. C., treasy. depy. collr. & magte., Ootacamund, Nilgiris.
McMurtrie, A., offg. stn.-mr., E. I. ry., Howrah.

See page 1578.

Digitized by Google

McMurtrie, A., asst mangr., The Dixson-Irwin (Kadarma) mica mining synd. ld., Debour.
MacNab, Alister, partner, Hall, Wilson & co., Coconada.
Macnab, A., J., maj., F.R.C.S., I.M.S., surgn. to H. E. the Govr.-genl.
Macnab, C. N., asst. engr., p. w. d., under sany. engr., Burma, Rangoon.
Macnab, J, W. H., asst., Dooria tea co., ld., Badlipar, Sibsagar, Assam.
Macnabb, D. J. C., maj., I.A., depy. commsr., Sagaing, Burma. [Goona.
Macnabb, R. J., lt., squad. offr., 38th C. I. H.,
Macnaghten, E., genl. secy., Behar ind. planters' assocn., Mozufferpore. [Dinapore.
Macnaghten, E. B., capt., 73rd baty., R. A.,
Macnaghten, H., acct., Bombay co., ld., Bombay.
MoNair, A. W., I.C.S., offg. depy. commsr., Bara Banki.
McNair, E. J., ferry engr., Burma rys., Sagaing.
McNair, G. B., solctr., firm of Morgan & co.; *res.*, 5, Harrington st. [mudugu.
Macnair, J. I., revd., missnry., L. M. S., Jammala.
Macnair, J. W. A., chf. store-kpr., Lahore genl. stores, N.-W. ry., Lahore. [C. P.
MacNair, R. H., I.C.S., offg. depy. commsr., Nimar,
McNair, W., clk., resdt.'s office, Chudderghat, Deccan. [Sylhet.
McNairn, J. G., mangr., Baraoora Sylhet tea co.,
McNally, J., asst. stn.-mr., N.-W. ry., Saharanpur.
McNamara, A. E., capt., 1st batn., R. W. Surr. regt., Meerut. [depôt, Colaba, Bombay.
Macnamara, C. C., capt., stn. staff offr., Colaba
Macnamara, C. J., Cawnpore.
Macnamara, C. R., asst. collr., salt reve., Northn. fron., Bombay.
McNamara, F. S., dist. supdt. of police, Purneah.
Macnamara, J., treasy. offr., Mandalay.
Macnamara, J., janitor, John's spinning mill, Agra. [co., ld., Sibsagar, Assam.
Macnamara, J., dr., medl. offr., Amal. tea ests.
Mcnamara, J. D., offg. store-sergt., ordnce. dept., Rawal Pindi.
McNamara, J. P., Chakradharpur.
Macnamara, J. R., medl. offr., Assam tea co., Nazira, Sibsagar.
McNamara, J. W., asst., jail press, Allahabad.
Macnamara, J. W. U., lt.-col., M.D., I.M.S., civil surgn. and supdt. of jail & lunatic asylum, Darrang.
Macnamara, L., prev. inspr., customs dept., Bombay. [Kashmir.
McNamara, M., asst., sericulture dept., Srinagar,
Macnamara, R. J., maj., M.D., I.M.S., supdt., central jails, Punjab, Multan.
Macnamara, T. F., revd. fr., asst. prinpl. & profsr. of Latin, St. Mary's coll., Madras.
McNamara, T. J., hony.-capt., hd. ovsr., harness and saddlery facty., Cawnpur.
McNaught, F. H., mangr., Bhatkawa tea co., ld., Kalchini, Bhutan, Dooars.
McNaught, J., hony.-capt., medl. offr., Assam-Bengal ry., Lumding, Assam.
McNaught, T., asst. stn.-mr., E. I. ry., Ghaziabad.
McNaught, W. E., asst., Amgoorie tea estates, ld., Amgoorie, Sibsagar, Assam.
Macnaughten, L., Banarhat, Jalpaiguri.
McNeale, J. H., dist. supdt. of police, Narsingpur, C. P. [socy., Bombay.
Macnee, H. C., hd.-mr., boys' schl., Bo. educnl.
Macnee, K., lt., adjt., 88th Carnatic infy., Madras.
Macnee, —, Mrs., hd. mrs., girls' schl., Bo. educnl. socy., Bombay. [hospl., Mian Mir.
McNeece, T. F., lt.-col., R.A.M.C., comdg., stn.
McNeel, J., revd., missnry., ch. of Scot. missn., Seoni, Chhapra, C. P.
McNeil, Ada, Miss, M.D., missnry., Christn. woman's board of missn., on furlo.
McNeil, C. J., asst., Bulloch Bros. & co., ld., Moulmein. [Dholunda, Alipore.
McNeil, J., asst. supdt., govt. tel. dept. wk.-shops,
McNeil, J., shed mech., O. & R. ry., Lucknow.
McNeil, J., mangr., Canal press co., ld., Chitpur.
McNeill, P., mangr., Hall, Paterson & co., Moulmein.
McNeile, D. H., capt., squad. offr., 19th Lancs. (Fane's Horse), comdt., 53rd camel corps, Shahpur.
McNeile, H., revd., missnry, C. M. socy., Bombay.
McNeile, H. D., capt., 1st (Royal) Dragoons, Lucknow.
McNeilege, D.; *res.*, 15, King's road, Howrah.
Macneill & Co., merchts. & agents, 2, *Clive Ghât st.*
McNeill, J. H., missnry., Irish Presbyn. missn., Doha, Panch Mahals.
McNeill, J. H. H., revd., M.A., B.D., junr. chapln., ch. of Scotland, Nowshera.
McNeill, J. S., A.M.I.C.E., dist loco. supdt., I. M. ry., on lve. [medl. missn., Madras.
McNeill, M. H., Miss., M.B., missnry., Free ch.
McNerny, C. A., Miss, hd.-mrs., St John's schl., infant dept. [Raniganj.
McNicol, J. L., engr., Bengal paper mill co., ld.,
Macnicol, M., revd., M.A., M.B., C.M., medl. missnry., United Free ch. of Scotland (Bengal) missn., Kalna, Burdwan.
Macnicol, N., revd., M.A., missnry., United Free ch. of Scotland missn., Poona, on furlo.
McNicol, W., Rangoon. [Tittaghur.
McNicoll, S., mill clk., Standard jute co., ld.,
McNiven, J., loco. f'man, B.-N. ry., Mhow.
MacOmish, R., revd., B.D., profsr. of logic and poltl. economy, Wilson coll., Bombay.
Maconachie, G. W., M.B., I.M.S., medl. offr., Bangalore bde., Bangalore.
Maconchy, E. W. S. K., lt.-col., D.S.O., comdt., 51st Sikhs, Kohat.
Maconchy, G. C., supdg. engr., p. w. d., S.-W. circle; *res.*, "Grand Hotel," Chowringhee road.
Maconochie, A. F., I.C.S., collr. & dist. magte. & poltl. agent, Akalkot, Sholapur.
Maconochie, E., I.C.S., pte. secy. to H. H. the Maharaja of Mysore. [Asansol.
Maconochie, G., revd., chapln., St. Paul's,
Maconochie-Wellwood, W. A. M. G., lt., I.A., supply & transpt. corps, Mian Mir.
MacOwan, H., asst., Bengal silk co., ld., Sarada.
McPaurin, K. S., Miss, missny., Canadian Bapt. missn., Kistna, Godavery.
Macphail, E. M., revd., M.A., B.D., profsr., Madras Christian coll., Madras.
Macphail, J. M., revd., M.A., M.D., missnry., United free ch. of Scot. missn., Chakai, Monghyr.
McPherson, A., engr., Irrawaddy flotilla co., ld., Ahlone, Rangoon. [& Kain.
Macpherson, A. D., capt., I.A., consul for Seistan
Macpherson, A. G. H., firm of Pigott, Chapman & co.; *res.*, 2, Store road, Ballygunge.
Macpherson, A. J., postmr., Darjeeling.
Macpherson, C. A., dist. supdt. of police, Gujranwala. [Dholi, Mozufferpur.
Macpherson, C. H., mang. propr., Agrail ind. con.,
Macpherson, D. J., M.A., C.I.E., I.C.S., commsr., Bhagalpur divn., Bhagalpur.
Macpherson, D. I., 2nd-lt., South Staff. regt., Allahabad. [Saidpur, E. B. S. ry.
Macpherson, D. L., asst. supdt., loco. dept.,
McPherson, D. W., lt., offg. D. C. offr., attached, 40th Pathans, Sialkot.
Macpherson, D. W., firm of Perman and Hynd; *res.*, 19, London st. [schl., Jamalpur.
Macpherson, E., Miss, hd. mrs., Eng. aided day
Macpherson, E. E., Bombay.
Macpherson, E. G., asst., Bogwanpur ind. con., Tegra, Monghyr. [102nd Grndrs., Aden.
McPherson, G., capt., M.B., I.M.S., medl. offr.,
Macpherson, G. G. D'A., lt., York. & Lanc. regt., Mhow. [Sonthal Perghs.
McPherson, H., I.C.S., settlmt. offr., Nya Dumka,
Macpherson, H., supdt., coal depôt, B. I. S. N. co., ld., Garden Reach.
Macpherson, H. P. Grant, Bombay.
Macpherson, H. R., asst., accts. dept., Bank of Bengal, 3, Strand road.
Macpherson, Iver, mang. propr., Suntikoopa coffee ests., Suntikoppa, Mysore.
McPherson, James, lt., M.B., I.M.S., offg. medl. offr., 123rd Outram's rifles and civil medl. offr., Aden. [movers, Rangoon.
Macpherson, J., inspr. of steam boilers and prime

What is Lalimli?
Digitized by Google

Macpherson, J., B.A., advte., high court, Europe.
Macpherson, J., Jagaddal, Shamnaggar.
Macpherson, J., lt., D.S.O., adjt., 124th Baluchistan infy., Lorai.
Macpherson, J., traf. inspr., B.-N. ry., Khargpur.
Macpherson, J. A. J., Sewan, Saran.
Macpherson, J. D., capt., D. C. offr., 91st Punjabis, Rangoon.
Macpherson, J. L., mang. partner, Gopaldhara tea este., Nagri Spur, Darjeeling.
Macpherson, J. M., C.S.I., bar. at-law, secy., govt. of India, legtve. dept.; *res.*, 8, Russell street.
Macpherson, —, Miss, asst. tchr., St. Paul's missn. schl., 13, Scott's lane.
McPherson, —, Lahore.
Macpherson, —, Miss, hd. tchr., European female orphan asylum, 79, Lower Circular road.
McPherson, M. J., librn., litry. socy. and auxiliary of the royal Asiatic socy., Madras.
Macpherson, N., capt., D. C. comdr., 22nd Gur. rifles, Dehra Dun.
McPherson, R., asst., Thacker, Spink & co.; *res.*, 45, Chowringhee road.
Macpherson, R. G., capt., D. C. comdr. 41st Dogras, China. Sialkot.
Macpherson, R. N., lt., qr.-mr., 40th Pathans,
Macpherson, S., senr., mangr., Baranagore jute facty. co., ld., South mills, Baranagore.
Macpherson, S., jr., asst., Baranagore jute facty. co., ld., South mills, Baranagore.
Macpherson, T. S., jt.-magte. & depy. collr., Ranchi.
Macpherson, *Hon.* W. C., C.S.I., I.C.S., chf. secy., govt. of Bengal, Writers' bldgs., on furlo.
Macpherson, W. C. G., advte., high ct., U. P. of Agra & Oudh, Allahabad.
McQuade, J., 5th asst. collr of customs, Bombay.
McQuaide, C. E., revd., M.A., actg. prinpl., ch. missn. coll. & schl., C. M. S., Amritsar.
McQuaker, J., Bhatpara, 24-Perghs.
McQueen, J., asst. harbour-mr., port commsrs., Strand road. [govr., Bombay.
Macqueen, J. E. B., asst.-surgn. to H. E. the
Macqueen, K. G. S., asst.-surgn., I.S.M.D., stn. hosptl., Bangalore.
McQueen, T. S., post mr., Quetta.
Mcqueen, W. A., signlr., Indo-Euro. tel. dept., Karachi.
McQuillen, W. J. Willson. hony. asst. engr., p. w. d., Hoshangabad divn., Khandwa.
McQuire, F., Madras.
Macquoid, C. E. E. F. K., capt., D.S.O., inspg. offr., Hyderabad & Mysore I. S. troops, Bolaram, Deccan.
Macrae, A. W., firm of Pierce, Leslie & co., Calicut.
McRae, A. W., lt., D. C. offr., 14th Ferozepore Sikhs, Mooltan.
Macrae, D. J., mangr., Borpukhuri tea co., ld., Charali, Darrang, Assam.
Macrae, F. C., mangr., Forbes, Forbes, Campbell & co., Bombay. [Assam bde., Shillong.
McRae, H. N., col., C.B., a.-d.-c., col. on the staff,
McRae, H. St. G. M., lt., D.C. offr., offg. adjt., 45th Rattray's Sikhs, Sialkot.
MacRae, John, revd., M.A., minister, United free ch. of Scot.; *res.*, 47-1, Park st. [Erinpura.
Macrae, J. C., lt., wing offr., 43rd Erinpura regt.,
Macrae, J. D., asst. supdt. of tels., govt. tel. dept., Rawal Pindi.
Macrae, J. L., capt., M.B., I.M.S., medl. offr., 72nd Punjab infy., Meiktila. [Lahore.
Macrae, M., agent, Alliance bank of Simla, ld.,
Macrae, R., col., M.B., I.M.S., services placed at the disposal of the govt. of Bengal.
Macrae, Rae. Tamkohi, Gorakhpur.
Macrae, R. S. F., offg. dist. supdt. of police, services placed at the disposal of the govt. of India, home dept. [Benares.
Macrae, W., lt., R.E., garsn. engr., mily. wks.,
Macrae, W., asst., Khardah co., ld., Khardah.
McRea, G., asst., G. Knowles & co., 1, Hare st.
Macready, W., lt., D. C. offr., 120th Rajputana infy., Baroda. [School street.
McReddie, J. D., asst. mr., Doveton coll., 41, Free
McReddie, M., Miss, tchr., Wellesley girls' high schl., Naini Tal.
MacReddie, —, Miss, Mussoorie.
MacReddie, —, Miss, secy., W. C. T. U., U. P. of Agra and Oudh divn., Lalbagh, Lucknow.
McRedmond, —, tel. inspr., Burma rys., Toungoo.
McRobert, *Hon.* A., dir., North-West soap co., ld., Meerut.
Macropolo, D., & Co., genl. tobacconists, 11, *Old Ct. House st.; and Ch. Gate st., Bombay.*
McStoker, S. R., sub-condr., cordite facty., Wellington, Nilgiris.
McSwiney, E. F. H., bt.-col., C.B., D.S.O., comdt., 20th Deccan Horse, Bolaram, Deccan.
McSwiney, J., M.A. (Ireland), I.C.S., persnl. asst. to the hon'ble the chief commsr., Assam.
MacSwiney, J. C., capt., Con.n Rangers, Ahmednagar. [yetmyo.
McSweeny, M., tel. mr., govt. tel. dept., Tha-
McSweeny, S. H., Rangoon.
Mactaggart, C., maj., M.A., M.B., I.M.S., inspr.-genl. of prisons, U. P. of Agra and Oudh, Lucknow, on furlo. [Negapatam.
Mactaggart, H. B., mangr., Madura & co., ld.,
Mactaggart, P. C., asst., Bulloch Bros. & co., ld., Rangoon. [lahabad.
Mactavish, A., lt., adjt., 3rd Brahman infy., Al-
McTavish, A., asst., dock dept., B. I. S. N. co., ld., Howrah. [ganj, Dacca.
Mactavish, D., asst., Nahapiet jute co., ld., Narain-
McTier, H. M., capt., adjt., 39th Garhwal rifles, Lansdowne.
Mactier, R., dist. supdt. of police, Belgaum.
McTighe, F. P., asst. mr., St. George's coll., Mussoorie. [Dum-Dum.
McVeagh, C., asst. chapln., St. Stephen's ch.,
McVean, D. A. D, capt., D.S.O., D. C. offr., 45th Rattray's Sikhs, Sialkot.
MacVicar, A. M., Delhi.
McVicar, R. G., asst., coal dept., Martin & co., Jackson House, 34, Jackson's Ghat street.
McVittie, F. L., asst., Bom.-Bur. tradg. corpn., ld., Salween, Burma.
MacVoy, B. N., senr. asst. supdt., P. C. docks, Kidderpore. [S. ry., Kanchrapara.
McVoy, P. J., hd. clk., loco. and carr. dept., E. B.
Macwalter, E., hony.-lt., riding mr., 13th Hussars. Secunderabad.
McWalters, W., condr., sub-divn. comdr., 11th mule corps, Barielly.
Macwatt, R. C., maj., M.B., B.Sc., I.M.S., agency surgn., Rajputana, on lve.
McWatters, A. C., I.C.S., asst. magte. & collr., Gorakhpur.
McWatters, G. A., capt., D. C. offr., adjt., 81st Pioneers, Secunderabad.
McWatters, H. C., lt., D. C. offr., qr.-mr., 22nd Punjabis, Dehra Ghazi Khan.
McWha, D., Monacherra, Cachar. [Lungla, Sylhet.
MacWhirter, D., mangr., Parbutpur tea este.,
McWhirter, J., M.A., genl. secy., Y. M. C. assocn., Apollo Bunder, Bombay. [mill, Buddertollah.
McWilliams, P., asst., Hooghly mills co., ld., Lower
Madan, R. H., L.C.E., ex. depy. convsr. of forest, Northern cir., Thana, Bombay.
Madden, C., inspr. of police, govt. guard.
Madden, D. H. P., mang. propr., Singlijan tea este., Lakhimpore, Assam.
Madden, H., firm of Krcrouse, Madden & Mackinnon, Egmore, Madras. [Agra, on lve.
Madden, T. E., capt., D. C. comdr., 17th infy.,
Maddoc, E., Miss, Christian women's bd. of missn., Indianapolis, U. S. A., Deogarh.
Maddock, E. C. G., capt., M.B., I.M.S., offg. medl. offr., 114th Mahrattas, Poona.
Maddon, J., inspr. of police, L. sec., Waterloo st., 21, Waterloo st.
Maddox, G., B.A., hd. mr., Lawrence asylum, Ootacamund. [jail, Tavoy, Burma.
Maddox, J. A., L.R.C.P. & S., civil surgn. and supdt.,
Maddox, J. C., loco. f'man, loco. and carr. dept., A.-B. ry., Lumding. [Ranchi.
Maddox, R. H., capt., M.B., I.M.S., civil surgn.,
Maddox, S. L., M.A. (Oxon.), I.C.S., dir. of land recds. & agri.; *res.*, 3, Middleton row.

See page 1578.

Digitized by Google

Maddy, W. B., asst., Bom.-Bur. tradg. corpn., ld., Pyinmana, Burma. [st.
Madeira, A., customs prev. offr.; *res.*, 24, Roberts
Madeira, C., offg. shed f'man, goods warehouse, E. I. ry., Howrah.
Madeira, C. F., firm of Madeira and Pereira, 13 & 17, Bow st.
Madeira, E. J., sany. inspr., Puri muncplty., Puri.
Madeira, J. H., asst., Madeira and Pereira, 13 & 17, Bow st. [Rock.
Madeira, J. S., asst. stn.-mr., S. M. ry., Castle
Madeira, L., hd. clk., cant. magte.'s office, Secunderabad, Deccan. [13 & 17, *Bow st.*
Madeira & Pereira, funeral furnishers, &c.,
Madeira, R., inspr., ry. police, Amraoti, East Berar.
Madeira, S., firm of Madeira and Pereira 13 & 17, Bow st.
Madeira, V., hd. clk., depy. commsr.'s office, Wun, Yeotmal, East Berar.
Madeira, X., revd. fr., R. C. chapln., Juvem, Bombay.
Madge, A. A., asst., Macneill & co.; *res.*, 16, Taltolla Bazar st. [21, Royd st.
Madge, D. H., asst., Balmer, Lawrie & co.; *res.*,
Madge, E. H., asst. gas ovsr., loco. and carr. dept., O. & R. ry., Lucknow.
Madge, E. W., supdt., reading room, Imperial library; *res.*, 33, Dhurrumtollah st.
Madge, G. J. Sparkes, dist. supdt., E. I. agency police, Indore, C. I. [Bazar st.
Madge, H., asst., Commercial press, 3, New China
Madge, F., supdt., Wellington sq. pumping stn. [rd.
Madge, W., asst., W. Leslie & co., 2, Chowringhee
Madge, W. C., secy., Euro. & Anglo-Indian Defence assocn., 1, Mangoe lane.
Madnani, T. B., tempy engr., Lahore provncl. wks., bldgs. & rds., Lahore. [*Rangoon.*
Madooray Bros. & Co., merchts., 2, *Phayre st.*,
Madras Burial & Monumental co., undertaker's sculptors & genl. commsn. agts., Mercht.'s Hall," 29, *Broadway, Madras.*
Madras, S. O., ex. asst. supdt., provncl. survey, survey of India.
Madsen, N., revd., missnry., Christian women's bd. of missns., Indianapolis, U. S. A., Pendrard., C. P.
Madsen, N., Mrs., missnry., Christian women's bd. of missns., Indianapolis, U.S.A., Pendrard., C. P.
Maene, A. J., revd., fr., S.J., vicar, St. Teresa's R. C. ch., 92, Lower Circular rd. [Rangoon.
Maestro, M., asst., Italian colonial tradg. co., ld.,
Maffey, J. L., I.C.S., jt.-magte., Saharanpur.
Maflin, G. H., inspr., customs prev. serv.; *res.*, 15, Weston st.
Mafiin, G. W., tempy. engr., p. w. d., provnl. dept., Amritsar. [derabad, Deccan.
Maggs, —, Miss, missnry., Wesleyan missn., Secun-
Magill-Allen, M., Miss, tchr., Wellesley girls' high schl., Naini Tal. [Naini Tal.
Magill, C., Miss, tchr., Wellesley girls' high schl.,
Magill, J. A., running shed f'man, loco. dept., E. I. ry., Burdwan. [Allahabad.
Magles, B. H., supdt., U. P. of Agra & Oudh sectt.,
Magniac, A. F., asst., Coovercolly coffee este., Sonwarpett, Mysore.
Magniac, C. L., capt., R.E., offg. depy. traf. supdt., E. B. S. ry., Sealdah.
Magniac, E., lt., D. C. offr., 27th P. I., Ferozepore.
Magniac, F. A., capt., comdt., mily. police batn., Bhamo, Burma. [Pakokku.
Magnum, H., hd. clk., depy. commsr.'s office,
Magnum, T. S., asst., Tallah pumping stn.
Magnus, T. A., asst., signs per pro, Davenport & co.; *res.*, 235, Lower Circular rd. [Secunderabad.
Magrath, B. H. B., capt., D. C. offr., 76th P. I.,
Magrath, H. A. F., maj., D. C. comdr., 51st Sikhs, Kohat. [schl., Rangoon.
Magrath, L., Miss, tchr., A. B. missn., Sgaw Karen
Magrath, T., cashier, income-tax dept., Rangoon.
Magry, Monsr., commissaire de police, Karikal.
Maguire, C. H., asst. p.-w. inspr., E. I. ry., Delhi.
Maguire, T. W., librn., club of Centl. India libry., Mhow.
Maher, F., condr., d'ftsman, gun carr. facty., Jubbulpore.
Maher, J. L., revd. bro., dir., St. Joseph's bdg., high & free schl., 69 & 70, Bow Bazar st.
Maher, M., condr., S. & T. corps., Bareilly.
Maher, P. A., chf. clk., firm of Sherriff Mahomed & co., Rangoon.
Maher, R., sub-engr., p. w. d., Lower Assam divn., Dhubri. [Hills.
Maher, R. J. P., tempy. sub-ovsr., p. w. d., Garo
Maher, W. H., asst.-surgn., I.S.M.D., stn. hosptl., Hyderabad. [bay.
Mahler, A., mercht. & agt., Appollo st., Bom-
Md. Enamulla Md. Reazuddin, genl. merchts., 8 & 9, *Colootola st.*
Mahns, J., asst., Alex. Brault, 3-1, Waterloo st.
Mahon, A. E., lt., D. C. offr., 55th Coke's rif., Dera Ismail Khan.
Mahon, B., brigdr.-genl., C.B., D.S.O., comdg. dist., Madras comd., Belgaum.
Mahon, B., revd., Rangoon. [rys., Ajmere.
Mahon, J., f'man erector, B.-B. & C. I. & R. M.
Mahon, R. H., lt.-col., R.A., inspr. genl. of ordnce., Southn. cir., Poona.
Mahon, P., soda facty., Castle st., Bangalore.
Mahoney, D., Lahore.
Mahoney, E. R., asst.-surgn., I.S.M.D., stn. hosptl., Bangalore.
Mahoney, J. S., offg. engr., p. w. d., Ganges canal, Bulandshahr. [pore.
Mahony, F. V., asst., Cooper, Allen & co., Cawn-
Mahony, H. C., health offr., Chausa.
Mahony, H. C., civil surgn., Kohima, Naga Hills.
Mahony, J. F., inspr. of works, Kalka divn., Kalka. [pore.
Mahony, J. F., asst., Cooper, Allen & co., Cawn-
Mahony, J., hony. asst. engr., p. w. d., Salem subdivn., Suramangalam.
Mahony, J., sergt., supvr., p. w. d., North Arcot divn., Vellore.
Mahony, L. St. J., asst., Bulloch Bros. & co., ld., Rangoon.
Mahony, P., asst. engr. to govt., consltg. architect, Ootacamund.
Maiben, W., Meiktila, U. Burma.
Maiden & Co., agents, B. I. S. N. co., ld., & landing & forwarding agents, Masulipatam. [lore.
Maiden, D. S., mangr., Barton, son & co., Banga-
Maiden, J., propr., Strawberry Bank hotel, Dalhousie. [Delhi.
Maiden, J., propr., Maiden's Metropolitan hotel,
Maiden, J. W., propr., Maiden & co., Masulipatam.
Maiden, M., chf. acct., harbour trust board, Madras.
Maiden, R., traf. inspr., O. & R. ry., Lucknow.
Maiden, W. A., signlr., govt. tel. dept., Ootacamund.
Maidlow, J. S., capt., 49th batty., R. A., a.-d.-c. to H. H. the lt.-govr. of Bengal.
Maidment, C. E., asst., Bom.-Bur. trading corpn. ld., Rangoon.
Maidment, C. W., customs prev. offr., Bombay.
Maidment, F. G., maj., I.M.S., medl. offr., P. I., Saugor, on lve.
Maidment, R. W., actg. 2nd asst. collr. of customs, Bombay. [Rangoon.
Maigre, J. D., revd. fr., R. C. chapln., Qethama,
Main, A. & J., & co., ld., structural engrs., 31, *Dalhousie square.*
Main, C. J., Travancore.
Main, G. R., mangr., A. & J. Main & co., ld., 31, Dalhousie square; *res.*, 2-2, Lansdowne road.
Main, J., asst. acct., Mercantile bank of India, ld.; *res.*, 9, Middleton row. [Assam.
Main, R. C., mangr., Meleng tea este., Meleng.
Main, W., Gorakhpur.
Main, W. H., supdt., mechl. dept., mint, Bombay.
Maine, C. W., asst.-surgn., I.S.M.D., stn. hosptl., Umballa.
Maine, W. J. S., asst.-surgn., I.S.M.D., stn. hosptl. Aden, on lve.
Mainprise, B. W., lt., R.E., A. co. comdr., 1st Sappers & Miners, Roorkee.
Mains, R., mill mech., Kinnison jute mills co., ld., Tittaghur.
Mainwaring, C. V., maj., 89th Punjabis, depy. asst. adjt.-genl., Maymyó.

What is Lalmil?
Digitized by Google

Mainwaring, E. R. R., asst. commsr., salt, abkari & customs, Arcot, Chittoor.
Mainwaring, F. E, B., offg. persnl. asst. to the inspr.-genl. of police, C. P., Nagpur.
Mainwaring, H. B., maj., 1st batn., Linc. R., Secunderabad. [nool.
Mainwaring, N. E. Q., dist. supdt. of police, Kur-
Mainwaring-White, E. P., lt., attached to consulate, Meshed.
Mair, A., mangr., Russo-Chinese Bank, 1, Council House st.; *res.*, 228. Lower Cir. rd.
Mair, A. M., asst., T. M. Thaddeus & co.; *res.*, 10-1, Rainey Park, Ballygunge.
Mair, D., asst., British Burma press, Rangoon.
Mair, R. B. R., asst., Bombay-Burma trading corpn., ld., Moulmein, Burma.
Mair, W. L., Alipore.
Maisch, W., asst., F. B. Stewart & son, Poona.
Maitland, F. L. Magill-Crichton, capt., The Gordon Highrs., Sialkot.
Maitland, G., sub-mangr., Con. tea and lands co., ld., Phulcherra divn., Srimangal, Assam.
Maitland, G. R., lt., 79th batty., R.F.A., Cawnpore.
Maitland, J., bailiff, s. c. c.; *res.*, 5, Chandney 1st lane.
Maitland, J., lt.-col., M.D., I.M.S., F.M.U., prinpl., medl. coll., snr. medl. offr., genl. hosptl., Madras.
Maitland, J. A., customs prev. offr.; *res.*, 3, Creek lane.
Maitland, —, Mrs., lady dirss., milv. female orphan asylum, Poonamalee road, Madras.
Maitland, P. J., genl., C.B., I.A., poltl. resdt., Aden. [Dhulia, Khandesh.
Maitland-Kirwan, J. D., asst. consvr., of forests,
Major, F. F., capt., 94th Russell's infy., Poona.
Major, H. W., inspr., 2nd divn., port police, Koila Ghât.
Major, J. F., customs prev. offr., Bombay.
Major, T. F. M., asst., P. & O. S. N. co., ld., 19, Strand. road.
Major, W., & Co., chemists, &c., 12, *Wellington street.*
Major, W. T, stn.-mr., B.-B. & C. I. ry., Rutlam.
Makepeace, G. W., stn.-mr., N. G. S. ry., Aurangabad, Hyderabad, Deccan.
Makin, W., carr. inspr., E. B. S. ry., Sealdah.
Makins, E., maj., D.S.O., 1st Dragoons, Lucknow, on lve.
Makins, G., capt., King's Roy. Rif. corps, Sialkot.
Makins, J., offg. mangr., Kallacherra tea co., ld., Lalla, Cachar.
Malan, L. N., lt.-col., R.E., garsn. engr., mily. works, Chakratta divn., Chakratta.
Malan, W. de M., I.C.S., regtr., chf. court, Punjab, Lahore.
Malanos, B., asst., Ralli Bros., 1 & 2, Church lane.
Malanos, K., asst., Ralli Bros, 1 & 2, Church lane.
Malberti, L., revd. fr., parish priest, R. C. ch., Chudderghat, Deccan.
Malchus, G., edtr. and propr., *Indian Sportsman*, 19, Lall Bazar.
Malcolm, A., Rangoon.
Malcolm, A., asst., Bazarparah facty., L. Payen & co., Behrampur P. O., Murshidabad.
Malcolm, C. A. Von B., persnl. asst. to the consvr. of forests, Berar cir., Amraoti
Malcolm, D., asst. engr., Hastings jute mills, Rishra, Serampore.
Malcolm, J., asst., Anglo-Indian jute mills co., ld., Bhatpara, 24-Perghs.
Malcolm, J. W., engr., Crozier's agency, Cachar.
Malcolm, M. de W., 2nd-lt., 2nd batn., K. O. S. B., Mandalay.
Malcolm, R., asst., L. Payen & co., Plassey facty., Mira P. O., Murshidabad. [Burma.
Malcolm, R., asst., Steel Bros. & co., Rangoon,
Malcolm, W. L., capt., D. C. comdr., 31st P. I., Rawal Pindi.
Malcolm, W. S., signs the firm, George Henderson & co., 100, Clive st.
Malcolmson, R., judgment-writer, high ct., Allahabad.
Malcolmson, R., attny., high ct., Allahabad.
Malden, C. H., revd., canon, M.A., chapln., St. Mary's chapel, Madras.
Maldin, A. H., inspr., licensed measurer's dept., Bengal chamber of commerce; *res.*, 1, Rowland's road.
Malefski & Co., Murree & Chowringhee rd.
Malefski, W., firm of Malefski & co.; *res.*, 9, Chowringhee rd. [Bangalore.
Malet, R. J., lt., D. C. offr., 64th Pioneers,
Maley, J., store-sergt., ordnce. dept., Agra.
Malim, H., M.A., Trichinopoly.
Malins, H., mangr., Castleton tea este., Kurseong, Darjeeling.
Malir, J., asst.-surgn., I.S.M.D., in sub-chge., stn. hosptl., Subathu. [dist., Subathu.
Malir, H., sub-divnl. offr., mily. works, Sirhind
Malkerto, T. C., Sonada, Darjeeling.
Malland, G.; *res.*, 6, Howrah road.
Mallat, J., revd. fr., S.J., Madura. [Simla.
Malleson, W., maj., asst. qr.-mr.-genl., intelgce. bch.,
Mallicans, S., Cawnpore.
Mallinson, —, Miss, lady worker, Wesleyan missn., Tiruvallur, Chingleput.
Mallinson, W., engr., Victoria mills co., ld., Gwaltoli, Cawnpore.
Mallis, W., Mrs., missnry., Ceylon & India genl. missn., Coonoor, Nilgiris.
Mallis, W., missnry., Ceylon & India genl missn., Coonoor, Nilgiris.
Mallitte, G. E., Naini Tal.
Mallitte, L., clk., genl. bch., loco. supdt.'s office, E. I. ry., Jamalpur.
Mallitte, Oscar, photographer, Dehra Dun.
Mallock, C. H., lt, 13th baty., R. A., Rawal Pindi.
Malone, P., asst., Richardson & Cruddas, Bombay.
Malone, R. O'C. V. H. V., lt., D. C. offr., 4th Raj puts, Chakdara. [Umaria, Bilaspur.
Maloney, F. A., asst. engr., B.-N. ry. co., ld.,
Maloney, J. M., sub-asst. supdt., govt. tel. dept Trichinopoly.
Maloney, M., sub condr., supvsr., p. w. d., Bhamo divn., Bhamo, Burma.
Maloney, —, Miss, hosptl. matron, La Martinière coll., 11, Loudon street.
Maloney, T. J., asst., Burn & co., ld., Howrah iron works; *res.*, 75, Dobson's road, Howrah.
Malpass, A., condr., sub-divnl. offr., Fort subdivn., mily. works, Allahabad. [on furlo.
Maltby, C. J., spcl. magte., Alleppy, Travancore,
Maltby, F., asst., Apcar & co's colliery, Charanpore.
Mampully, G., very revd. fr., vicar-genl., Trichur, Madras,
Man, E. G., firm of Adam & Man, 94, Mogul street, Rangoon. [housie sq.
Manasseh, A., asst., Shrager Bros., 28, Dal-
Manasseh, E., Mrs., firm of S. Manasseh & sons, 7, Mission row; *res.*, 54, Free School street.
Manasseh, M. S., firm of S. Manasseh & sons, 7, Mission row; *res.*, 54, Free School street.
Manasseh, R., Miss, asst., Wesleyan missn. girls' bdg. and high schl., Royapettah, Madras.
Manasseh, S., & Sons, merchts. & commsn. agents, 7, *Mission row.*
Manchester Assurance Co.; agency, 4, *Clive row.*
"*Mandalay Herald*," *Mandalay, Burma.*
"*Mandalay Times*" *press, Mandalay, Burma.*
Mance, C. H., mech., Eastern. tel. co., ld., Aden.
Mandelli, L., stn.-mr., D.-H. ry., Darjeeling.
Manders, H. C., asst., Talup divn., Assam frontier tea co., ld., Lakhimpur, Dibrugarh.
Manders, T. C., asst., Shaw, Wallace & co., 20, Strand road. [Court House st.
Mandy, W. C., firm of Cooke & Kelvey, 20, Old
Mane, F. J., revd. fr., O.C., chapln., St. Joseph's R. C. ch., Ferozepur.
Mane, G. R., sub.-divnl. offr., Haliyal, Kanara.
Maneke, J., revd., Hermansburgh Evangl. Luthn. missn., Salurpeta, Nellore.
Manestey, F. H., asst., Turcouleah ind. con., Jindhara, Chumparan. [Cossipore.
Mangakis, M. D., mangr., Ralli Bros.' jute press,
Mangan, J. C., acct., O. & R. ry., Lucknow.
Mangan, J. C., audtr., C. A. Martin & sons, Lucknow.
Mangan, Mrs., milliner & dressmaker, Jhansi.
Mangan, W. S., asst. secy. to govt., poltl. dept., Bombay.

See page 1578.

Digitized by Google

Mangana, Th., asst., D. Macropolo & co., Bombay.
Mangin, P. C., asst., Chowkidingi tea estate, Dibrugarh, Lakhimpur, Assam.
Mangos, A. D., agt., Ralli Bros., Naraingunge, Dacca.
Mangos, C. D., broker; *res.*, 15, Loudon street.
Manheim Insce. Co., ld.; agents, Gordon, Woodroffe & Co., Madras.
Mani, C. J., supvsr., p. w. d., Kottayam, Trivandrum, Travancore.
Mankelow, H., hony.-lt., qr.-mr., Wilts. regt., Rawal Pindi.
Manley, C. H., signlr., govt. tel. dept.; *res.*, 10, Meredith's lane.
Manley, C. J., relvg. stn.-mr., E. I. ry., Howrah.
Manley, E., revd., M. A., missnry., Oxford missn., Dacca. [Saidpur.
Manley, E. N., lt., R.E., asst. engr., E. B. S. ry.,
Manley, E. R. H., asst., admstr.-genl.'s office, 7, Council House st. [Allahabad.
Manley, H. F., B.A., hd. mr., govt. high schl.,
Manley, H. S., asst., North-West soap co., ld., Calcutta., 63, Garden Reach road.
Manley, W. G. N., capt., 3rd batty., R. A., Peshawar.
Manley, W. R., revd., missnry., Amer. Bapt. missnry. union Telegu missn., Madras.
Manley, W. R., Mrs., missnry., Amer. Bapt. missnry. union Telegu missn., Madras.
Manly, B. C., asst. mr., Amer. Presbyn. missn. boys' schl., Dehra Dun.
Mann, A. F., maj., Roy. Mun. Fuslrs., Dalhousie.
Mann, D., supdt. and engr., chest dept. and saw mills, opium facty., Bankipur.
Mann, G. K., ferry supdt., Rosi ferry, B. & N.-W. ry., Bhagalpore Ghât.
Mann, H. M., mangr., Cannon Kadu coffee estate, Sidapur, Coorg. [Lillooah.
Mann, H. R., mech., carr. & wagon dept., E. I. ry.,
Mann, H. V., asst.-surgn., I.S.M.D., on duty, presdy. genl. hosptl. [co., ld., 16, Strand rd.
Mann, J., asst. engr., engrg. dept., B. I. S. N.
Mann, J. A., case ovsr., "*Times of India*" press, Bombay. [row.
Mann, J. Y., asst., Thos. Duff & co., ld., 15, Clive
Mann, R. W., Rosekandi, Cachar.
Manna, P., revd. fr., R. C. missnry., Toungoo.
Manna, H. D., & Co., chemists & druggists, 4, *Gooloo Ostagur's lane.*
Mannas, B., Coimbatore.
Manners, B., asst., Bhatowlia ind. con., Ramdaspore facty., Garaul, Muzafferpore.
Manners, E., interlocking inspr., O. & R. ry., Alamnagar.
Manners, E. R., mangr., Gazia ind. con., Bhalpar.
Manners, H., mangr., Illmasnugger ind. con., Samastipore, Tirhoot. [regt., Allahabad.
Manners, L. R., 2nd-lt., The South Stafford.
Manners, R., asst., Motihari ind. con., Chumparan.
Manners, R. H. H., lt., offg. qr.-mr., 117th Mahrattas, Fort Sandeman.
Manners-Smith, J., maj., V.C., C.I.E., poltl. agt., Bhopal, Sehore, C. I. [Dehra Dun.
Manniken, G. G., mangr., Kowlagarh tea estè.,
Manning, A. H., revd., chapln., Convalescent hill depôt, Darjeeling. [Strand road.
Manning, E. O., bch. pilot, Bengal pilot serv., 15-1. [lane.
Manning, J., Cawnpur.
Manning, J., customs prev. offr.; *res.*, 26, Creek
Manning, J. A., propr., Spence's hotel, 4 & 4-1, Wellesley place, and 2 & 2-1, Fancy lane.
Manning, J. S., mangr., Spencer & co., ld., cigar facty., Dindigul, Madura.
Mannington, E., Miss, lady missnry., Bapt. zen. missn., Bankipur, Patna.
Manook & Cohen, commsn. agts. & wine merchts., 106, *Dalhousie st., Rangoon.*
Manook, E., Mrs., zemindar, Dacca.
Manook, G., inspr. of P. Os. Upper Chindwin sub-divn., Kalewa, Burma.
Manook, J. N., appraiser, custom's dept., Rangoon.
Manook, J., supdt., office of health offr., Rangoon.
Manook, M., prev. offr., customs dept., Rangoon.
Manook, M., genl. supdt. and acct., office of commsr. of paper currency, Rangoon.
Manook, N., Miss, asst. tchr., Empress Victoria Buddist girls' schl., Rangoon.
Mansel, G. C., lt.-col., D.S.O., The Durham Light infy., Secunderabad. [infy., Ellichpur.
Mansel-Shewen, M. T., lt.-col., comdg., 97th Deccan
Mansell, R. V., asst., Finlay, Muir & co.; *res.*, 18, Camac street. [Ramni, Garhwal.
Mansell, S., revd., missnry., Meth. Episcl. ch.,
Mansell, W. A., revd., M.A., missnry., Meth. Episcl. missnry. socy., Bareilly.
Mansell, W. A., Mrs., theogl. semy. & normal schl., Bijnaur.
Mansfield and Sons, gas, electric & hydraulic engrs., proprs of Mansfield's patent oil gas apparatus, merchts. & contrs., Royapuram, Madras.
Mansfield, A., M.I.M.E., firm of Mansfield & sons, Royapuram, Madras.
Mansfield, C. B. H., lt., 8th cavy., Nowshera.
Mansfield, E., advte., high court, Europe.
Mansfield, F., revd. fr., chapln., St. Michael's ch., Peshawar. [Madras.
Mansfield, G., asst., Mansfield & sons, Royapuram,
Mansfield, H., col., I.A., C.B., depy. dir.-genl. of transpt., Simla. [Mian Mir.
Mansfield, H. M. L., 2nd-lt., 80th baty., R. A.,
Mansfield, H. Q., asst.-surgn., I.S.M.D., asst. supdt. of emgn., embktn. agt. & medl. inspr. of emigrants, Goalundo. [Negapatam.
Mansfield, J. H. H., asst., Madura co., ld.,
Mansfield, L. E. A., supdt., office of exmr., supply & transpt. accts., Bengal comd., Koila Ghât street, on lve. [Madras.
Mansfield, O., asst., Mansfield & sons, Royapuram,
Mansfield, R. G. R., 2nd-lt., Royal Irish Fus., Rawal Pindi. [Royapuram, Madras.
Mansfield, W., M.I.M.E., firm of Mansfield & sons,
Manson, B. E. A., lt., adjt., 61st Pioneers, Belgaum. [13, Royd street,
Manson, C., appraiser, customs dept.; *res.*,
Manson, F. B., consvr. of forests, Tenasserim cir., Lower Burma, Rangoon. [Gonda.
Manson, H., loco. f'man, B. and N.-W. ry.,
Manson, H. G., lt., D. C. offr., 108th infy., Mhow. [Bengal club, 2, Russell st.
Manson, J., offg. mangr., E. B. S. ry.; *res.*,
Manson, J. A. P., lt., 1st Brahmans, supply & transpt. offr., Meerut.
Mant, R. A., B.A., I.C.S., depy. secy., govt. of India, finance & commerce dept.; *res.*, Bengal club, 1, Park street.
Mant, R. Newton, exchange broker., *res.*, Chartered Bank bldg., Fort, Bombay.
Mantacheff, A. I., & Co., kerosene oil importers, 12, *Dalhousie square.*
Mantel, E., stn.-mr., Madras ry., Bowringpet.
Mantell, H. R., mech., carr. & wag. dept., E. I. ry., Lillooah; *res.*, 9, Bow st.
Mantell, P. R., maj, D.S.O., 2nd-in-comd., Royal Welsh Fuslrs., Agra.
Manton & Co., gun & rifle manufctrs., &c., 13, *Old Court House street; rifle range,* 18, *Tiljulla road, Entally.*
Manuel, A., pleader, judl. commsr.'s ct., Lucknow.
Manuel, A., revd., asst. chapln., St. Peter's ch., S. P. G. missn., Tanjore. [street.
Manuel, A., asst., Traill & co., 20, British Indian
Manuel, A., tel. mr., govt. tel. dept., Midnapore.
Manuel, A. A., asst. to F. Manuel, Cemetery road, Coconada. [dockyard, Kidderpore.
Manuel, A. G., condr., R. I. M. store dept., govt.
Manuel, A. J., asst. lighthouse-kpr., Saugor Island, 24-Perghs. [Coconada.
Manuel, B. F., asst. to F. Manuel, Cemetery road,
Manuel, C. N., solctr.; *res.*, 44, Wellesley st.
Manuel, E. V., pleader, judl. commsr.'s ct., Lucknow. [road, Coconada.
Manuel, F., ship purveyor & stevedore, Cemetery
Manuel, G., asst., Collingwood & co., Madras.
Manuel, H. R., senr. exmr., govt. printg. press, Rangoon, on lve. [& press, Aligarh.
Manuel, J., hd. clk. & f'man, postal workshop,
Manuel, J. J., tchr., St. Vincent's high schl. for boys, Poona.
Manuel, J. R., excise offr., Maluvun, Mergui, Burma.

What is Lalimli?
Digitized by Google

Manuel, J. R., chf. clk., depy. commsr.'s office, Mergui. [Coconada.
Manuel, J. R., firm of F. Manuel, Cemetery road,
Manuel, L., asst. clk., *Rangoon Times* electric printg. press, Rangoon.
Manuel, L. E., exmr., English office, correspce. dept., high court; *res.*, 23, Weston's street.
Manuel, M., firm of Maxwell & co., Bombay.
Manuel, M., asst., Barrett & co., Bombay.
Manuel, P. E., Mrs., missnry., Bapt. zen. missn., 44, Lower Circular road.
Manuel, —, revd. bro., S.J., asst. supdt., St. Joseph's coll. press, Teppakulan, Trichinopoly.
Manuel, T., mang. propr., Athiur coffee estate, Yercaud, Salem.
Manuel, T. G., dr., medl. practnr., Cochin.
Manuel, W., clk., govt. of India, foreign dept.
Manuk, J. M. G., firm of J. G. Bagram & co.; *res.*, 3, Rainey Park, Ballygunge.
Manuk, J. T., gate offr., port commsrs.; *res*, 15, Wellesley street.
Manuk, M. A., licensed measurer, Bengal chamber of commerce; *res.*, 15, Wellesley street.
Manuk, P. P. C., bar.-at-law, Patna.
Manuk, Z. T., mangr., J. Boisogomoff & co., 8, Dalhousie square. [Nasik.
Manwaring, A., revd., missnry., C. M. society,
Manyon, J. A., mangr., George Gordon & co. & consular agent for Sweden & Norway, Rangoon.
Maples, W. E.; *res.*, 3, Upper Wood st.
Mapleston, F. N., asst., Barlow & co., 37, Strand road.
Maratray, A., dr., health offr., Chandernagore.
Marcar, E. J., inspr. of police, Karnool.
Marcar, E. S., inspr. of police, St. Thomas' Mount, Madras.
Marcar, W. A., appsr., customs dept., Madras.
Marcelline, B., shorthand writer and typist, Burma ry. co., traf. dept., Rangoon.
Marcelline, E. C., asst., S. B. F. & M. insce. co. of New Zealand, 1, Lall Bazar street.
Marcelline, —, revd. sister, asst. mrs., St. Mary's European Convent high schl., Cochin.
Marcelline, —, revd. fr., S.D.S., Sylhet.
March, F. G., lt., asst. comdt., mily. police, Aijal, Lushai Hills.
March, W. H., asst., Planters' stores & agency co., ld., 3, Mission row.
Marchal, V., very revd. fr., S.J., vicar-genl., R. C. missn., Bengal, 10, Park street.
Marchant, C. A., sub-engr., Brahminee-Byturnee divn., p. w. d., Cuttack.
Marchant, C. W., customs prev. offr., Bombay.
Marchant, E., hony.-capt., bk.-mr., mily. works, Agra. [Umballa.
Marchant, G., lt., comdt., 9th mule corps,
Marchant, H. E., chf. inspr. of police, Secunderabad, Deccan.
Marchant, H. M. L., clk., p. w. d., India.
Marchant, J., asst. f'man, in chge., forges, foundry and shell facty., Cossipore.
Marchant, S., monumental sculptr., house and genl. agt., Bolaram, Deccan.
Marchant, W., lt., asst.-sugrn., I.S.M.D., plague duty, U. P. of Agra and Oudh, on furlo.
Marchetti, P., asst., V. Morello & co., 51, Park st.
Marcks & co., ld., watch & clock makers, jewellers, &c., 43, *Esplanade road, Bombay; bch. at Poona.*
Marcon, A., revd., priest, Shimoga, Mysore.
Marcon, E., mangr., Spence's hotel, 4 & 4-1, Wellesley place.
Marcoolyn, H. J., hony.-capt., sr. supdt., office of qr.-mr.-genl., Simla.
Marcos, C., agt., Ralli Bros. & co., Nagpore.
Marcoutzi, A. P., asst., Theodoro Vafiadis & co., 4, Dalhousie square.
Marcuse, F., C.E., asst., engrg. dept., Schröder, Smidt & co., 6 & 7, Old Court House st.
Mardall, W. S., maj., 17th cavy., depy. asst. adjt.-genl. for musketry, Bengal comd., Naini Tal.
Mardellis, Th., Ralli Bros.' agncy., Sharishabari.
Marder, E. S., maj., R.A.M.C., stn. hosptl., Secunderabad.
Mardon, T. O., capt., depy. asst. adjt.-genl. for instrn., Bangalore.
Mardon, E. J., I.C.S., inspr.-genl. of regtrn. and commr. of excise & stamps, U. P., Allahabad.
Margaret, —, mother, suprss., Loreto convent, Lucknow.
Margaret, Sister, St. Joseph's convent, Moulmein.
Margaret, Sister, St. Teresa's convent, Ernakulam
Margary, T. L., asst. engr., E. B. S. ry., on lve.
Margate, S., asst., Spencer & co., Mount road, Madras. [children, Sangor, C. P.
Margherita, Sister, St. Joseph's orphnge. for native
Margoschis, A., revd., Tinnevelly. [goo.
Maria, G., revd. fr., missnry., R. C. missn., Toun-
Maria, revd., Mother, suprss., St. Joseph's convent, Bassein.
Maria, —, revd. mother, Chandernagore.
Maria, —, Sister, St. Joseph's orphge., Balasore.
Marianader, P., revd. fr., R.C. missnry., Mysore.
Mariano, J., chf. jailor, Myaungmya, Lower Burma. [Rangoon.
Mariano, V. J., firm of British Burma press,
Mariano, —, revd. fr., Alleppy semnry., Travancore.
Maridas, F., wine mercht., etc., Pondicherry.
Marie, Sister, orphge. de St. Joseph's De Cluny, Karikal.
Marie, —, revd. Mother, Mandalay.
Marieno, A. J., inspr. of police, Chittagong.
Maries, C., Gwalior. [Borjan, Sibsagar, Assam.
Marillier, W., mangr., Assam United tea co., ld.,
Marily, E., asst., Bhala and Hara hill coal co., Luckeesarai P. O., Monghyr.
Marinan, C. T., acct., office of acct.-genl., mily. dept., 1 to 3, Koila Ghât st.
Marindin, C. C. lt., R.A., subltn., 30th mtn. batty., Abbottabad. [Jalpaiguri.
Marindin, C. R., I.C.S., commsr., Rajshahye divn.,
Marine insurance co., ld., The, 19, *Strand road, North.* [Shamnaggar.
Marine, J. F., asst., Shamnaggar jute facty. co., ld.,
Marini, G., asst., engr., S. I. ry., Pumban & Travancore bchs., Edemanur.
Mariot, A. V., Kanchrapara.
Maritime insce. co., ld.; agents, Arbuthnot & Co., Madras. [Kohat.
Marjoribanks, A., lt., D. C. offr., 52nd Sikhs,
Marjoribanks, G. E., divnl. forest offr., Belgaum.
Marjoribanks, J. L., capt., M.B., L.M.S., actg. depy. sany. commsr., W. R. dist.
Marjoribanks, N. E., I.C.S., depy. dir. of land recds., Madras. [Kirkee.
Marjoribanks, R. D., lt., D. C. offr., 107th Pioneers,
Mark, J., clk., office of contlr., mily. accts., pay bch., Punjab comd., Rawal Pindi.
Mark, —, revd. fr., O.C., R. C. missnry., Maryabad.
Markby & Co., genl. merchts., 12, *Ezra Mansions*, 10, *Govt. place.*
Markby, F. E., revd., M.A., C. M. S., Batala.
Markham, W., sub-condr., chf. warder, mily. prison, Belgaum, on lve.
Markland, O. R., cardg. and spg. mr., Madura mills co., ld., Madura.
Marklew, A., prev. offr.; *res.*, salt golahs, King's road, Howrah. [pore.
Marklew, E. J., engr., Ashcroft jute press, Chit-
Marklew, F. A., signlr., govt. tel. dept., 33, Dalhousie square.
Marklew, G. E., inspr. of police, jute warehouses, Calcutta, Suburbs & Howrah, on lve.
Marklew, J. D., shop f'man, port commsrs., Strand road. [ry., Tindharia.
Marklew, W. G., shop f'man, loco. dept., D.-H.
Markquick, E., secy., Bengal bonded warehouse assocn., 102, Clive street. [Behar.
Marks, A., bandmr., Cooch Behar state, Cooch
Marks, A., audtr. and acct., Morvi ry., Morvi.
Marks, A., inspr. of wks., B.-N. ry., Jherria dist., Mohuda, Katras.
Marks, E. A. B., Miss, L.R.C.P.S. (Dub.), medl. missnry., Duchess of Conn. hosptl., Peshawar.
Marks, G., tel. mr., govt. tel. dept., Deesa.
Marks, G. F. H., maj., M.D., R.A.M.C., comdg, stn. hosptl., Sitapur. [pore.
Marks, —, Miss, ch. of Eng. zen. missnry., Barrack-
Marks, R. J., maj., I.M.S., civil surgn., Bijnaur.
Markwick, A. E., M.I.M.E., supdt. of machnry., municplty., Karachi.

See page 1578.

Digitized by Google

Marlborough, J. H., asst., Shalimar works, ld., Shalimar, Howrah. [Madras.
Marler, F. L., revd., missnry., L. M. socy., Gooty,
Marley, E. B., asst. supdt., lost note & regtn. branches, currency dept., 26, Mangoe lane.
Marley, G., p.-w. inspr., E. I. ry., Pundooah.
Marley, H., depy. tel. mr., govt. tel. dept., Nagpur, C. P.
Marling, A., asst. supdt., Inland vessel & wharves, port commsrs., Strand road.
Marley, P. S., asst. store-kpr., genl. stores dept., E. B. S. ry., Kanchrapara.
Marlow, B. W., maj., I.A., senr. exmr. of supply & transpt. accts., Ben. comd., 2, Koila Ghât st., on lve.
Marmion, R., Miss, ch. of Scot. zen. missnry., Chamba, Punjab. [Raniganj.
Marnock, C., asst., Bengal paper mill co., ld.,
Marolia, P. N., firm of W. Crowder & co., ld., Bombay. [Rangoon.
Marooth, N., supdt., night consvcy., muncplty.,
Marquis, R., clk., in chge., genl. recds., N.-W. ry., Lahore. [ganj, Pabna.
Marr, A., I.C.S., jt.-magte. & depy. collr., Siraj-
Marr, C. F., capt., M.B., I.M.S., offg. medl. offr., 90th Punjabis, Mandalay. [daspur.
Marr, J., B.A., hd. mr., Baring high schl., Gur-
Marr, P. A., sub-divnl. offr., B. & N.-W. ry., Benares divn., Ballia.
Marr, W., secy. and engr., Toungoo muncplty., Toungoo, L. Burma.
Marr, W. A., I.C.S., jt.-magte. & depy. collr., 24-Perghs., Alipur.
Marraffa, M., Italian manfctg. confctnr., civil lines, Karachi.
Marrett, G., asst. engr., irrgn., p. w. d., Indur, Hyderabad, Deccan.
Marrett, H. R., lt.-col., I.A., supdt., army clothing dept., 20, Belvedere rd., Alipore, 24-Perghs.
Marrett, W., supdg. engr., p. w. d., genl. bch., Hyderabad, Deccan.
Marriot, A. V., f'man, Bengal iron & steel co., ld., Barrakur.
Marriott, A., asst., Cook & co., 182 & 183, Dhurrumtolla street. [Poona.
Marriott, A. S., lt., adjt., 94th Russell's infy.,
Marriott, C. R., B.A. (Cantab.), I.C.S., addnl. commsr., Patna, Bankipur.
Marriott, D. A., tempy. engr., Quetta dist., N.-W. ry., Quetta. [Quetta.
Marriott, G. B., capt., The Royal War. regt.,
Marriott, J. H. G., lt., D. C. offr., 12th Pioneers, Jhansi.
Marriott, L. H., capt., asst. to chf. supply and transpt. offr., Maymyo, U. Burma.
Marriott, W. S., propr, the tent facty., 114, Civil Lines, Cawnpore. [Benares.
Marris, A. J., Miss, missnry., L. M. socy.,
Marris, W. S., I.C.S., depy. secy. to the govt. of India, home dept.
Marrolliat, A., asst. mr., St. Aloysius' high schl., Vizagapatam.
Marrow, C. H., sub-engr., p. w. d., Coimbatore divn., Coimbatore.
Marrow, E. A., 2nd-lt., K. O. S. Bordrs., Mandalay.
Marryat, N., actg. dist. loco. supdt., B.-B. & C. I. & R.-M. rys., Ajmere.
Marsack, A. J., lt.-in-comd., R. I. M. str. *Minto*, Port Blair. [Burma.
Marsary, B., revd., missnry., R. C. ch., Toungoo,
Marsden, A. P., mangr., Barton, Son & co., Ooty branch, Bangalore. [ing.
Marsden, C. C., asst., Pandam tea estate, Darjeel-
Marsden, E., lt., 64th Pioneers, attached to 32nd Sikh Pioneers, Umballa.
Marsden, E., B.A., Madras.
Marsden, F., sergt., clk., office of depy. adjt.-genl., Punjab comd., Murree.
Marsden, H. C., clk., govt. of India, home dept.
arsden, J. C., lt.-col., I.M.S., M.R.C.S.E., L.S.A. M(Lond.), dist. medl. & sany. offr., Chingleput, on lve. [on lve.
Marsden, R. E., asst. consvr. of forests, Burma,
Marsden, R. W., Jindhara, Chumparan, Tirhoot.
Marse, T. S. B., propr., Marse & co., Travancore.
Marsh, B., Miss, tchr., Meth. girls' high schl., Rangoon. [Bombay.
Marsh, B. C., sub-lt., R. I. M. str. *Canning*,
Marsh, C., loco. f'man, M. ry. co., Calicut.
Marsh, C. H., I.C.S., asst. magte. & collr., Bareilly.
Marsh, C. H., lt., D.S.O., squad. offr., 18th Tiwana Lancers, Nowgong. [missnry.
Marsh, C. R., revd., missnry., Amer. Bapt. Union Telegu missn., Markapur, Kurnool.
Marsh, C. R., Mrs., missnry., Amer. Bapt. missnry. Union Telegu missn., Markapur, Kurnool.
Marsh, D. C., asst., Bhubraghat tea estate, Patharkandi, Sylhet.
Marsh, E. W. H., 2nd-lt., S. Lanc. regt., garsn. class, Ranikhet. [Reach road.
Marsh, F., supdt. of goods, B.-N. ry., 13-1, Garden
Marsh, F. G., lt., D. C. offr., 81st Pioneers, asst. comdt., Lushai Hills mily. police, Aijal.
Marsh, G., band mr., Balrampur State, Gonda.
Marsh, G. H. M., 2nd-lt., 1st batn., Dorset regt., Ferozepore.
Marsh, H., C.I.E., chf. engr. and secy. to govt., p. w. d., irrgn. bch., U. P. of Agra and Oudh, Allahabad.
Marsh, H. E., maj., No. 70 co., R. A., Rangoon.
Marsh, J., M.A., LL.D., admnstr., Samasthanam office, Jeypore. [Rangoon.
Marsh, J. A., B.A., asst. mr., govt. collgte. schl.,
Marsh, J. G. R., asst. engr., Madras ry. co., Mangalore, S. Canara.
Marsh, J. R. M., capt., Linc. regt., comdt., mtd. infy. schl., Bangalore. [goon.
Marsh, L., asst., Hanthawaddy press wks., Ran-
Marsh, —, Miss, M.D., in chge., Lady Dufferin hosptl., 1, Amherst street.
Marsh, —, Miss, music tchr., Petersfield coll. for girls, Naini Tal.
Marsh, N. C., revd., M.A., missnry., Cambridge missn., Delhi. [House st.
Marsh, R., asst., Thos. Cook & son, 9, Old Court
Marsh, R. H., lt., squad. offr., 18th Tiwana Lancers, Nowgong.
Marsh, S., postmr., Dalhousie.
Marsh, T., sergt., bk.-sergt., bk. dept., Nerbudda dist., mily works, Jubbulpore.
Marsh, S. J., asst., Thos. Cook & son, Rangoon.
Marsh, W., supdt., "Mansfield" import yard, Karachi port trust, Karachi.
Marsh, W., asst. mangr., G. F. Kellner & co., Allahabad.
Marshal, J. A., jailor, the penitentiary, Madras.
Marshall, A., licensed branch pilot, Bengal pilot serv., 15-1, Strand road.
Marshall, A., wvg. mr., Muir mills co., ld., Cawnpur. [ld., Prome.
Marshall, A., asst. loco. f'man, Burma rys. co.,
Marshall, A., lt., offg. squad. offr., 28th L. cavy., Saugor.
Marshall, Alex., Serampore.
Marshall, A. B., revd., missnry., Amer. Presbyn. missn., Vengula.
Marshall, A. B., Mrs., missnry., Amer. Presbyn. missn., Vengula. [Agra.
Marshall, A. J., nursing sister, Q. A. M. N. S.,
Marshall, A. W., asst. dist. supdt. of police, Lahore. [Bombay, Bombay.
Marshall A. W., regtr. of securities, bank of
Marshall, —, Mrs., zen. bible & medl. missnry., Lahore.
Marshall, B., jr. engr., E. I. ry., Burdwan.
Marshall, B. M., L.M. & S., medl., attendt., B.-B. & C. I. ry., Godhra [pur.
Marshall, C., spg. mr., Muir mills co., ld., Cawn-
Marshall, C. C., 2nd-lt., R. Lanc. regt., Fort William.
Marshall, C. A., tel. mr., govt. tel. dept., Karachi.
Marshall, C. J., asst., Fagu tea este., Fagu, *vid* Jalpaiguri, Darjeeling. [Rangoon.
Marshall, C. R., miller & engr., Kruger & co., ld.,
Marshall, C. V. A. E., stn. mr., E. I. ry., Naini.
Marshall, D., exe. engr., p. w. d., 5th cir., Chingleput divn., Madras.
Marshall, D., Cawnpur.
Marshall, D. E., asst., signs per pro., Mackenzie Lyall & co., 1, 2 & 4, Lyons range.

What is Lalmuj ?

Digitized by Google

Marshall, E., settmt. offr., Akola, Berar. [Burdwan.
Marshall, E., sub-asst. supdt., govt. tel. dept.,
Marshall, E. C., clk., police supdt.'s office, Lahore.
Marshall, E. D., M.A., prinpl., Rangoon coll., Rangoon.
Marshall, E. J., firm of Lyall, Marshall & co.; *res.*, 17, Elysium row. [Ferozepur.
Marshall, F. J., offg. condr., orduce. dept.,
Marshall, F. J., capt., Seaf'th Highrs., Nusseerabad.
Marshall, F. M. H., lt.-col., W. Rid. regt., Dinapore.
Marshall, F. W., asst., signs the firm, Jules Karpeles & co., London. [mule cadre, Meerut.
Marshall, F. W., lt., 130th Baluchis, comdt., 37th
Marshall, G., asst., Hooghly mills co., ld., Lower mill, Buddertollah. [Udarbund, Cachar.
Marshall, H. D., mangr., Majagram tea estate,
Marshall, H. H., medl. offr., in chge., plague inspn. stn., Guntakal, Madras.
Marshall, H. I., revd., missnry., Amer. Bapt. missn., Tharrawaddy, Burma.
Marshall, H. J. M., capt., R.E., 2nd S. & M., offg. supdt. of park, Bangalore. [William.
Marshall, H. T., lt., adjt., 1st Brahman infy., Fort
Marshall, J., asst., John King & co., ld., Telkul Ghât Howrah.
Marshall, J., girder erector, dist. II, O. & R. ry., Chandausi. [Dadur, Bombay.
Marshall, J., carding mr., Kohinoor mills co., ld.,
Marshall, J. A., depy. chf. audtr. and mangr., savings bank, E. I. ry., 105, Clive street.
Marshall, J. D., asst., Lyall, Marshall & co.; *res.*, 1, Store road, Ballygunge. [Simla.
Marshall, J. H., dir.-genl. of archæology in India,
Marshall, J. G. F., divnl. forest offr., Papun, Salween, Burma.
Marshall, J. M., asst., Hooghly mills co., ld., Lower mill, Buddertollah. [Poona.
Marshall, K. F. C., capt., Argl. & Suthd. Highrs.,
Marshall, L., I.C.S., dist. & sess. judge, Ghazipur.
Marshall, M., & Co., genl. commsn. agts., Delhi.
Marshall, N., firm of Marshall & co., Esplanade rd., Fort, Bombay. [cir., Bombay.
Marshall, O., firm of Drennan & co., Elphinstone
Marshall, P., mangr., Bombay-Burma trading corpn., ld., Moulmein, Burma.
Marshall, P. H., sergt., clk., depy. adjt.-genl.'s office, Poona, Bombay. [ry., Howrah.
Marshall, R. C. G., offg. re-weighment inspr., E. I.
Marshall, R. W. G., B.A. (Cantab.), I.C.S., commsr. of excise & supdt. of stamps, &c., C. P., Nagpur.
Marshall, sons & co., ld., engrs., 99, Clive street; & 8, Hummum st., Fort, Bombay.
Marshall & Co., merchts., commsn. agts., etc., Esplande rd., Bombay. ld., Rangoon.
Marshall, T., asst. acct., National bank of India,
Marshall, T., asst., Nya Sylee divn., Neodeem tea co., ld., Nagrakata, Jalpaiguri.
Marshall, T. H., asst. engr., provnl. divn., p. w. d., Chail, Patiala State.
Marshall, W., & Co., merchts. & commsn. agts., Serajgunge and Rungpore.
Marshall, W., lt., D. C. offr., 63rd Palamcottah infy., Aurungabad, Deccan.
Marshall, W., asst., Barnagore jute facty. co., ld., North mills, Barnagore.
Marshall, W., clk., govt. of India, foreign dept.
Marshall, W A., Multan.
Marshall, W. A., dist. engr., p., w. d., Azamgarh.
Marshall, W. J., asst.-surgn., I.S.M.D., stn. hosptl., Chaubattia.
Marshall, W. R., mangr., W. S. Marriott's tent facty., 58, Cant., Cawnpur. [Salem.
Marshall, W. S., depy. collr. and depy. magte.,
Marshall, W. S., bt.-col., comdt., 37th Dogras, Nowgong.
Marsham, W. J., Cawnpur. [Rangoon.
Marsland, H., asst. engr., p. w. d., Rangoon cir.,
Marsland, J. J., firm of Marsland, Price & co., Nesbit, Bombay.
Marsland, Price & Co., civil, sany. & mechl. engrs. & contrs., Nesbit rd., Bombay.
Marston, C. S., asst. supdt., R.-M. ry. police, Indore, C. I., on lve. [byn. missn., Lahore.
Marston, E. D., Miss, M.D., missnry., Amer. Pres-
Marston, F. D., asst., U. P. of Agra & Oudh sectt., Allahabad.
Marston, G. D., dist. engr., G. I. P. ry., Bombay.
Marston, —, Miss, missnry., Christian Women's bd. of missn., U. S. A., Lucknow.
Marston, T. D., asst. supdt. govt., tel. dept., Mysore sub-divn., Bangalore. [divn., Sind.
Marston, T. H., depy. collr., in chge., Sehwan
Marston, W. H., supdt., Maurypur salt works, Karachi, Sind. [ry., Bandikui.
Martelli, C. I. H., asst. traf. supdt., B.-B. & C. I.
Martelli, A. E., B.A. (T.C.D)., solctr., asst., Leslie & Hinds; *res.*, 7-1, Loudon st. [Nagpur.
Martelli, S. A., testing tel. mr., govt. tel. dept.,
Martelli, W. G., firm of Massey & co., 10, Clive row. [Kamrup.
Marten, F., engr., Burdwar tea estes., Palasbari.
Marten, H. W., supvsr., p. w. d., Agra-Delhi chord ry., Muttra divn., Rarah.
Marten, C. P., 2nd-lt., West York. regt., Mian Mir, on lve. [Backergunj cadstl. det.
Marten, F. W., sub-asst. supdt., survey of India,
Marten, J., ex. asst. supdt., forest surveys, Assam divn. [Chanda, C. P.
Marten, J. T., I.C.S., M.A. (Oxon.), depy. commsr.,
Martin, A., hd. taxidermist, Indian museum, 27, Chowringhee road. [Mozufferpore.
Martin, A., asst., Singhia ind con., Lalganj,
Martin, A., prepg. ovsr., Fort Gloster jute manfctg. co., ld., Fort Gloster, 24-Perghs.
Martin, A., revd. fr., S.J., prinpl., St. Xavier's coll., Bombay.
Martin, A., revd. fr., S.J., supr. of the dist., St. Mary's R. C. cathdl., Trichinopoly.
Martin, A., Mrs., matron, St. Michael's bdg. & high schl., Bankipore.
Martin, A. B., asst., Chandkhira tea co., ld., Chandkhira, Sylhet. [lay, Burma.
Martin, A. C., firm of Nahapiet & Martin, Manda-
Martin, A. C., supvsr., Mandalay canal divn., Mandalay, Burma.
Martin, A. D., clk., govt. of India, foreign dept.
Martin, A. F., supdt., rectg. estabt., Kanan Devan hills produce co., ld., Manaar, Travancore.
Martin, A. H., firm of Steuart & co., 8, Old Court House corner. [Darjeeling.
Martin, A. R., asst., Singell tea co., ld., Kurseong,
Martin, A. R., maj.-genl., C.B., genl. offr. comdg., Bareilly Bde., Bareilly.
Martin, A. W., bailiff, dist. judge's & munsiff's court, Lahore. [loo street.
Martin, B., Miss, asst., Madame Brault, 3, Water-
Martin, A. W. T., Bombay.
Martin & Co., engrs. & contrs., "Jackson House," 34, Jackson's Ghât st.
Martin, Cohen & Co., manfctrs., agts. & merchts., 9, Marine st., Bombay.
Martin, B. H., Rangoon.
Martin, C., loco. f'man, E. B. S. ry., Damukdia.
Martin, C., dr., L.R.C.P., civil surgn. & supdt., jail, Bhamo, Burma.
Martin, C., coal f'man, E. I. ry., Howrah.
Martin, C., Mrs., proprss., Rose cottage & Hampton court hotel, Hazaribagh.
Martin, C. A., & Sons, sculptors & stone contrs., Lucknow. [Lucknow.
Martin, C. A., mangr., C. A. Martin & Sons,
Martin, C. C., asst., Con. tea and lands co., ld., Gombira divn., Dulabcherra, Sylhet.
Martin, C. H., clk., govt. of India, reve. & agri. dept.; *res.*, 20, Wellesley 2nd lane.
Martin, C. H., Pegu, Burma.
Martin, C. R., vety. inspr., Calcutta muncplty.
Martin, C. S. B., 2nd-lt., I.A., South Lanc. regt., Jubbulpore. [much.
Martin, C. W., actg. loco. f'man. R.-M. ry., Nee-
Martin, D., asst., Arracan steam rice & saw mills, Akyab, Burma. [myo, Burma. on lve.
Martin, D., hd. clk., exe. engr.'s office, Thayet-
Martin, D., clk., traf. dept., B. ry. co., Rangoon.
Martin, D. F., clk., commrs.' office, Somali coast, Aden.
Martin, E., clk., depy. adjt.-genl.'s office, Bengal comd., Naini Tal. [missn., Lucknow.
Martin, E., revd., sr. chapln., Wesleyan ch. &

See page 1578.

Digitized by Google

Martin, E., sergt., S. & T. corps, Sirhind dist., Umballa. [Rangoon.
Martin, E. A., asst., Bulloch Bros. & co., ld.,
Martin, E. C. DeR., lt., offg. D. C. offr., 1-5th Gur. rifles, Abbottabad.
Martin, E. D., quarry mangr., Rajmahal stone co., ld., Udhna, Rajmahal.
Martin, E. H., erecting shop f'man, Burma rys., Ywataung, Rangoon. [kot.
Martin, E. J., Miss, missnry., Amer. missn., Sial-
Martin, E. O., revd., prinpl., Wesleyan Anglo-Vern. Christian boys' schl., Lucknow.
Martin, E. P., signlr., govt. tel. dept., 33, Dalhousie sq.
Martin, E. S., A.M.I.C.E., civil engr., Martin & co.; *res.*, 3, Esplanade row, East.
Martin, E. V., capt., D. C. comdr., 18th infy., Benares. [rifles, Abbottabad.
Martin, E. W. F., bt.-col., comdg., 2-5th Gur.
Martin, F. B., tempy. engr., N.-W. ry., Jhelum dist., Wazirabad.
Martin, F. C., Miss, zen. missnry., United Presbyn. missn. of North America, Sialkot, on furlo.
Martin, F. W., revd., chapln., All Saints' ch., Nagpur, C. P.
Martin, F. W., Mogok, Burma.
Martin F. W., traf. inspr., B.-B. & C. I. ry., Phulera. [Perghs.
Martin, F. W., depy. magte., Nya Dumka, Sonthal
Martin, G., mill mech., Wellington jute mills, Rishra, Hooghly. [high schl., Lucknow.
Martin, G., Miss, asst. tchr., Isabella Thoburn
Martin, G. A., signlr., govt. tel. dept., Calicut.
Martin, G. D., lt., Royal War. regt., Quetta, on lve.
Martin, G. D., lt., 1st batn., Royal War. regt., Quetta.
Martin, G. F., asst., Pigott, Chapman & co.; *res.*, 11, Store road, Ballygunge.
Martin, H., B.A., revd., missnry., Presbyn. ch. of Ireland, Borsad, on furlo. [Bombay.
Martin, Harold, C.E., vice-cousul de France,
Martin, H., p. w. inspr., Burma rys. co., ld., Okpo, Henzada, Burma. [Giridih.
Martin, H. C., mangr., Raniganj coal assocn., ld.,
Martin, H. M., capt., S. L. infy., Cawnpore.
Martin, H. P., firm of Martin & co.; *res.*, 3, Esplanade row, East. [Pindi.
Martin, H. R., p.-w. inspr., N.-W. ry., Rawal
Martin, H. W., asst. supdt. of police, Pauk subdivn., Pakokku, Burma. [Bannu.
Martin, H. W., lt., D. C. offr., 59th Scinde rifles,
Martin, J., clk., accts. dept., resdt.'s office, Chudderghat, Hyderabad, Deccan.
Martin, J., Mrs., Secunderabad.
Martin, J., asst., Chingoor tea este., Hatikuri, Cachar.
Martin, J., asst., acct.-genl.'s office, Madras.
Martin, J., asst., jute dept., Martin & co., 34, Jackson's Ghât st.
Martin, J.; *res.*, 25, Riverside rd., Barrackpore.
Martin, J., forest ranger, forest dept., Prome, Burma.
Martin, J., wk.-shop f'man, hd.-qrs. sub-divn., Gya-Katrasgar ry., Manpur.
Martin, J., dr., L.R.C.P.S, in medl. chge., African cavy. guards, Nizam's State, Khyratabad, Hyderabad, Deccan.
Martin, J., wine mercht., Kadur, Mysore.
Martin, J., lt., D. C. offr., 94th Russell's infy., Poona.
Martin, J. A., resdt. excise offr., Burma brewery & distillery, Mandalay, Burma.
Martin, J. A., L.C.E., state engr., p. w. d., Mohurbhanj Raj, Balasore.
Martin, J. B., 2nd engr., port commsrs.' steam dredger *Bruiser*, Port commsrs.' docks, Kidderpore. [Secunderabad, Deccan, on furlo.
Martin, J. E., dist. engr., centl. divn., N. G. S. ry.
Martin, J. F., capt., R.A.M.C., comdg., stn. hosptl., Attock. [& 134, Canning st,
Martin, J. G., asst., Ashworth, Taylor & co., 133
Martin. J. P., licensed measurer, Bengal chamber of commerce; *res.*, 28, Mott's lane, [Bombay.
Martin, J. R., asst. mangr., Atlas assurance co., ld.,
artin, J. R., I.C.S., 2nd asst. collector of customs chief inspr. of factories, Bombay.
Martin, J. S., asst., Nahapiet jute co., ld., Narainganj, Dacca.
Martin, J. S, R. St., p.-w. inspr., B.-N. ry., Chakraduarpur dist., Jharsuguda.
Martin, J. T., p.-w. inspr., Burma ry. co., ld., Ywataung, Burma.
Martin, J. T., asst., J. Boisogomoff & co., 8, Dalhousie square, East.
Martin, J. W., Bombay.
Martin, J. W., asst., The Dickson-Irwin (Koderma) mica mining synd., ld., Kodarma, *viâ* Giridih, E. I. ry.
Martin, J. W., mech., carr. & wag. dept., E. I. ry., Lillooah; *res.*, 13, Bow street.
Martin, J. W., asst. carr. exmr., carr. & wag. dept., B.-N. ry., Khargpur.
Martin, L. E., profsr. & prinpl., Amer. Bapt. missn. coll, Ongole, Nellore.
Martin, L. E., Mrs., missnry., Amer. Bapt. missnry. Union Telegu missn., Ongole, Nellore.
Martin, L. G., train & points inspr., Madras ry., Podanur. [Buldana, Berar.
Martin, L. K., ex. asst. consvr. of forests,
Martin, M., Mrs., proprss., C. A. Martin & sons, Lucknow. [Bombay.
Martin, —, Miss, asst., Whiteaway, Laidlaw & co.,
Martin, —, Miss, missnry., Dublin University, missn., Hazaribagh. [Court, Mussoorie.
Martin, —, Miss, tchr., coll. for girls, Hampton
Martin, —, Miss, missnry., Dublin University missn., Ranchi.
Martin, —, Mrs., Gujrat. [party, Dinapur.
Martin, M. B., supvr., provncl. surveys, No. 4
Martin. M. H., genl. asst., Bengal chamber of commerce; *res.*, 19, Creek row. [Sialkot.
Martin, M. R., Miss, missnry., United Amer. missn.,
Martin, M. S., asst., Nahapiet jute co., ld., Narayanganj, Dacca.
Martin, O. L., asst., issue bch., govt. of India, foreign dept.
Martin, O. K., asst. supdt., stamp dept., 3, Charnock place. [Belgaum.
Martin, P., travlg. ticket exmr., S. M. ry.,
Martin, P., shed offr., port commsrs.' jetties.
Martin, P. J., tel. mr., govt. tel. dept., Bombay.
Martin, R. A., Secunderabad, Deccan.
Martin, R. G., asst., Bombay-Burma tradg corpn., ld., Pyinmana, Burma.
Martin, R. H., asst., Anglo-Indian jute mills co., ld., Bhatpara, 24-Perghs.
Martin, R. H., asst. engr., S. I. ry., Trichinopoly.
Martin, R. W., dist. supdt. of police, Rangoon.
Martin, S., carr. exmr., E. B. S. ry., Kanchrapara.
Martin, S., revd., D.D., mangr., Amer. missn. high schl., Sialkot.
Martin, S., Rangoon.
Martin, S. C., asst., C. A. Martin & sons, Lucknow.
Martin, T., mangr., M. X. de Noronha & co., Lucknow. [Simla.
Martin, T., condr., bk.-mr., mily. wks., Karachi,
Martin, T., depy. stn. mr., B.-B. & C. I. ry., Surat.
Martin, T., mangr., Shumshabad Poora Dube ind. con., Ahraula, Azamgarh.
Martin, T. A., mang. propr., Bhuggidand ind. con., Gola, Azamgarh.
Martin, *Sir* T. Acquin, *Kt.*, firm of Martin & co.; *res.*, 3, Esplanade row, East. [Jubbulpore.
Martin, T. B., travlg. audit inspr., E. I. ry.,
Martin, W., & Co., merchts., Vizagapatam.
Martin, W., asst. f'man, loco. & carr. dept., O. & R. ry., Shahjehanpur.
Martin, W. D., mangr., Kanan Devan hills produce co., ld., Trichinopoly.
Martin, W. E., mech., carr. and wag. dept., E. I. ry., Lillooah; *res.*, 14, Bentinck st.
Martin, W. F., dist. supdt. of police, Sitapur.
Martin, W. J. P., asst.-surgn., I.S.M.D., house surgn., presdy. genl. hosptl., 244, Lower Circular road. [danga.
Martin, W. R., gas inspr., E. B. S. ry., Narcol-
Martinant, A. S., condr., bk. sergt., bk. dept., mily. wks., Wellington, Nilgiris.
Martindale, *Hon. Sir* Alfred H. T., K.C.S.I., I.C.S., agt. to the govr.-genl., Rajputana States & chf. commsr., Ajmere-Merwara, Rajputana, on furlo.

What is Lalimli ?
Digitized by Google

Martindale, R. R., clk., genl. traf. mangr.'s office, E. I. ry., 105, Clive street.
Martindell, H. E. W., exe. engr., p.w. d., Kyaukse, Burma, on furlo.
Martineau, A. E., I.C.S., divnl. judge, Lahore.
Martinelli, J. P., chf. engr., S. S. *Brahmakund*, Gauhati, Kamrup. [William, on lve.
Martingale, J. J. W., condr., the arsenal, Fort
Martini, E., dist. supdt. of police, Akayb, Burma.
Martins, A. F., profsr., Lyceu Naçional, Goa.
Martins, H., profsr., Lyceu NaCional, Goa.
Martins, S. X., asst. mr., St. Patrick's high schl., Karachi.
Martis, D., engr. & miller, Arracan steam rice & saw mills, Chantelly, Akyab, Burma. [furlo.
Martyn, B., Miss, missnry., C. E. Z. missn., on
Martyn, C. E., mang. propr., Bellevue tea estate, Naduvatam, Nilgiris.
Martins, P., chemist, Fitch & co., ld., Mussoorie.
Martyn, G. V., M.I.C.E., secy., ry. bch., govt. of Burma, p. w. d., Rangoon, on lve.
Martyn, H., secy., muncplty., Shahpur.
Martyn, H. asst., Eastern Cachar tea co., ld., Hatikuri, Silchar, Cachar. [Dalhousie.
Martyn, J. Griffiths, mangr., Dalhousie brewery.
Martyn, J. S., M.A., profsr. of science, St. Stephen's coll., Delhi. [Dalhousie.
Martyn, J. N. Griffiths, asst., Dalhousie, brewery.
Martyr, E. L., regtr., reve. & genl. depts., govt. of Bengal; *res.*, 2, Park lane.
Martyr, J. P., asst., office of regtr., p. w. dept., govt. of Bengal; *res.*, 34, Metcalfe st.
Martyr, L. M., asst., office of dir. public instrn., Bengal, Writer's bldgs.
Martyr, O. E., asst., Smith, Stanistreet & co., 9, Dalhousie sq. [Lahore.
Martyrose, M. A., depy. supdt., Punjab govt. press,
Marum, J., asst. to W. Wilson, Murree.
Marum, J. J., reader, govt. central press, 8, Hastings street. [*res.*, 5, Mott's lane.
Marum, J. M., asst., R. Scott, Thomson & co., ld.;
Marval, Miss, L.R.C.P. & S., lady doctor, Cawnpur.
Marwood, H., maj., comdt., 2nd North Staff. regt., Bellevue, Kasauli.
Mary, D., sister, Hidaipur convent, Nadiya.
Mary, Damasus, revd. fr., O.C., chapln., St. Mary's R. C. ch., Saugor, C. P.
Mary, Jane, revd. mother, lady supr. convent of St. Joseph, Jubbulpore, C. P.
Mary, Johann, revd. fr., R. C. chapln., Champaran.
Mary, Joseph, revd. fr., O. C., Ferozepore.
Mary, Margaret, sister, Moulmein.
Mary, M., revd. mother, lady supr., convent of the Sacred Heart, Ellichpur, Berar.
Mary of St. Paula, revd. mother, prinpl. & lady supr., coll. of the Sacred Heart, Bangalore.
Mary of St. Philomena, sister, hd. mrs., coll. of the Sacred Heart, Bangalore.
Mary, Peter, revd. fr., O.C., vice-prinpl., St. Francis' school, Lucknow.
Mary,—, revd. mother, supress., Chittagong.
Masani, J. B., asst. engr., bldgs. dept., muncplty., Rangoon.
Mascall, F. E., lt., 90th co. (H.B.), R. A., Nowgong.
Mascarenhas, A. E., acct., corspce. bch., port commsrs.' office, Rangoon.
Mascarenhas, A. F. de B., revd. fr., actg. vicar, ch. of our Blessed Lady of Dolours, 14-7, Bow Bazar street. [bay.
Mascarenhas, A. J., mangr., Robinson & co., Bom-
Mascarenhas, A. L. F., propr., L. Sales & co.; *res.*, 52-2, Free School street.
Mascarenhas, D. R., hd. clk., "A" bch., asst. adjt.-genl.'s office, Karachi. [Coorg.
Mascarenhas, E. C. M., ex. asst. consvr. of forests,
Mascarenhas, E. F., clk., office of inspr-genl. of police, Bombay. [press, Bombay.
Mascarenhas, Felix, chf. acct., *Times of India* press,
Mascarenhas, F. G., pleader, South Canara, Mangalore.
Mascarenhas, F. X., clk., foreign dept, Karachi
Mascarenhas, G. I., asst., Koppa coffee estate, Kadur, Mysore. [chamber of commerce, Karachi.
Mascarenhas, J., revd. fr., R. C. missnry., Banga-lore.
Mascarenhas, J. A., traf. inspr., Bengal-Dooars ry. co., ld., Barnes junc. [Lahore.
Mascarenhas, J. P., clk., stores dept., N.-W. ry.,
Mascarenhas, L., propr. & editor, *Anglo-Lusitano* press, Bombay.
Mascarenhas, M. F., asst., Murray & co., Karachi.
Mascarenhas, M. J., clk., stores dept., R.-M. ry., Ajmere. [& C. I. ry., Ajmere.
Mascarenhas, N. X., chf. clk., stores dept., B.-B.
Mascarenhas, P. P., statny. sub-magte., Uppinangady, South Canara.
Mascarenhas, T. I. F., acct., Mantacheff & co. Fort, Bombay. [South Canara.
Mascarenhas, V. C., B.A., dist. munsiff, Udipi,
Mascarenhas, W. A., chf. clk., stores dept., Madras ry., Royapuram, Madras. [place.
Mascurine, E., asst., Kinmond & co., 5, Garstin's
Masefield, R., capt., Shrops. L. I., Peshawar.
Maseyk, F. E., train exmr., E. I. ry., Katni.
Maseyk, H., carr. exmr., B. & N.-W. ry., Gonda.
Maseyk, H. S., train exmr., E. I. ry., Howrah.
Maseyk, J., driver-in-chge., B.-B. & C. I. & R.-M. rys., Agra.
Maseyk, M. E., Mrs., hd. mrs., Hewson girls' schl., Jodhpore, Marwar. [Jodhpur.
Maseyk, W. O., boiler-maker f'man, J.-B.-ry.,
Mashiah, M. H., propr., the Toungoo Relief Hall, Toungoo, Burma. [now.
Masih, S. J., revd., Wesleyan ch. & missn., Luck-
Maskell, F., Miss, deaconess, Meth. Episcl. missn., Kolar, Mysore.
Maskell, J. M., bar.-at-law, Madras. (Europe.)
Maskrey, A. E., f'man, Bengal iron & steel co., ld., Barrakur. [ld., Barrakur.
Maskrey, J., supdg. engr., Bengal iron & steel co.,
Mason, A. E., Sibsagar. [Erinpura, Deccan.
Mason, A. R. L., lt., wing offr., 43rd Erinpura regt.,
Mason, C. A., revd., M.A., chapln., Fatehgarh.
Mason, C. H., asst.-surgn., I.S.M.D., stn. hosptl., Muttra.
Mason, C. M., p.-w. inspr., A.-B. ry., Lumding.
Mason, E. C., garden & palace supdt., Hill Tipperah state, Agartola.
Mason, E. W., Peshawar.
Mason, F. J., signlr., govt. tel. dept., Rangoon.
Mason, F. J., asst., Caxton printing works, Bombay.
Mason, G. E., Miss, missnry., ch. of Eng. zen. missn., Batala, Gurdaspur.
Mason, Hill & Rogers, drapers, hosiers, &c., 19, *Chowringhee road. & Lindsay street.*
Mason, H. B., firm of Bayley, Mason & co.; *res.*, 10, Pretoria street.
Mason, H. G., sergt., asst. ovsr., rifle facty., Ishapore, near Barrackpore. [Rangoon.
Mason, H. L., asst., Bulloch Bros. & co., ld.,
Mason, H. M., maj.-genl., I.A., poltl resdt., Aden.
Mason, H. O. B. Browne, capt., R.A.M.C., stn. hosptl., Rawal Pindi.
Mason, H. W. T., asst., Turner, Morrison & co. *res.*, Grand hotel, 16, Chowringhee road.
Mason, J., Naini Tal.
Mason, J., Poona. [Garo Hills.
Mason, M. C., revd., chapln., A. B. missn.,
Mason, M. G., lt., civil surgn., Lyallpur, Jhang.
Mason,—, Miss, missnry., C. E. Z. missn., Batala, Gurdaspur.
Mason, M. J., Miss, lady supdt., Y. W. C. assocn. home, 31, Free School street.
Mason, R. C., inspr. of police, Vepery, Madras.
Mason, R. H., asst., Whiteaway, Laidlaw & co., Rangoon. [Bangalore.
Mason, T. B., travlg. inspr. of accts., S. M. ry.,
Mason, Trevillion & Hunt, genl. drapers, Rangoon. [bund, Cachar.
Mason, W., supdt., Majagram tea estate, Udar-
Mason, W. B., asst., govt. tel. dept., Bareli.
Mason, W. C., revd., missnry., Amer. Bapt. missn., Tura, Garo Hills, Assam.
Mason, W. E., inspr. of wks., Gya-Katrasgarh ry., plateau sec., Doomri.
Mason, W. G., hony.-capt., I.S.M.D., civil surgn & supdt. of jail, Lyallpur, Jhang.
Mason, W. H., signlr., govt. tel. dept., 33, Dalhousie square.

See page 1578.

Digitized by Google

Masotti, F., consul for Belgaum, Bombay.
Masotti, P., mangr., Bauer & Krause, Bombay.
Masse, J. M., vicar, bishopric of Mangalore, S. Canara.
Massey & co., ld., engineers, Madras.
Massey & Co., jute brokers, 10, Clive row.
Massey, Montague, firm of Massey & co.; *res.*, 8, Harrington st.
Massey, J. M., Meerut. [S. M. ry., Dharwar.
Massey, M. L., asst. chf. clk., traf. mangr.'s office, Massey, O. J., signlr., govt. tel. dept., 33, Dalhousie square. [Azamgarh.
Massey, S. G., Mrs., hd. mrs., C. M. S. girls' schl., Massey, T., sergt., bk.-sergt., mily. wks., Mhow.
Massey, W., mangr., Badham, Pile & co., Secunderabad.
Massey, W. S., asst., Dunnett & co., Bombay.
Massiglia, Count Annibale Raybandi, consul-genl. for Italy; *res.*, 19, Chowringhee road. [Pindi.
Massingham, R., sub-condr., ordnce. dept., Rawal
Masson, *Hon.* Sir, D. P., *Kt.*, C.I.E., mang. dir., the Punjab banking co., ld., Lahore.
Masson, J., capt., M.B., I.M.S., depy. sany. commsr., Northn. Bengal cir., Patna.
Masson, W. Macdonald, jt.-secy., Punjab banking co., ld., Lahore. [ld., Lahore.
Masson, W. Muir, jt.-secy., Punjab banking co.,
Massy, F. S., lt., Suffolk regt., Hyderabad.
Massy, H. S., lt.-col., asst. adjt.-genl., Meerut, on lve. [rif., Dehra Ismail Khan.
Massy, S. D., lt., 29th P. I., attached to 55th Coke's
Massy, W. G., lt.-col., VI bde., R. A., Lucknow.
Massy, W. I. J., 2nd lt., D. C. offr., 83rd L. Infy., Port Blair.
Massy-Dawson, R. H., Doom-Dooma, Assam.
Mast, Miss, asst. secy., Y. W. C. A. boarding home, Vepery, Madras.
Master, A. N., L.C.E., divnl. forest offr. & ex. asst. consvr. of forests, Sukkur, Sind. [Wellesley st.
Master, A. W., asst., P. & O. S. N. co.; *res.*, 61,
Master, S. R., bar.-at-law, Secunderabad, Deccan.
Masters, A., col., I.A., asst. qr.-mr.-genl., Northern divn., Murree, on lve.
Masters, A., 2nd-lt., Wilt. regt., Rawal Pindi.
Masters, G. F., asst., Gourepore co., ld., Naihati.
Masters, J., 2nd-lt., D. C. offr., 16th Rajputs, Shillong.
Masterson, W. J., asst.-surgn., I.S.M.D., stn. hosptl., Gharial, Murree Hills.
Masterson, J. E. I., capt., V.C., Devon. regt., Chaubattia, on lve.
Masterson, W. W., consul for the United States of America, Aden. [Cawnpur.
Maston, A. T., carr. exmr., B. & N.-W. ry.,
Matcher, J. A., band mr., Nayar Brigade, Trivandrum. [rys., Bandikui.
Matcher, R. G., shedman, B.-B. & C. I. & R.-M.
Matchin, W. J., asst., Richardson & Cruddas, 633 to 639, Parel road, Bombay. [Bombay.
Mathalone, R. J., asst., E. D. Sassoon & co.,
Mathavet, J., revd. fr., R. C. chapln., Bangalore.
Mather, J. N., & Co., merchts., commsn. agts., publishers & order suppliers, Delhi.
Mathers, G. S. A., travlg. audit inspr., E. I. ry., Madhupur.
Mathers, J., revd., B.A., B.D., missnry., L. M. S., Bangalore.
Mathers, T., running shed f'man, loco. dept., E. I. ry., Madhupur.
Matheson, A., appsr., customs dept.
Matheson, A. G., asst., Anderson, Wright & co., 22, Strand road.
Matheson, B. S., sub-mangr., Con. tea and lands co., ld., Balisera divn., Kalighat P. O., Sylhet.
Matheson, N. H., agent, bank of Bengal, Akyab, Burma.
Mathew, C. M., capt., I.M.S., medl. offr., 92nd Punjabis, Bhamo, Burma. [Dehra Dun.
Mathew, G. W., lt., offg., D. C. offr. 1-2 Gur. rif.,
Mathew, H. A. W., asst. audtr., in chge., coaching traf. audtr. secn., E. I. ry., 105, Clive street. [ry., Kanchrapara.
Mathew, H. L., fitter, loco. & carr. dept., E. B. S.
Mathew, J. C., B.D., revd., attd. 1st batn., Seaforth Highrs., Nasirabad.
Mathew, T., lt., D. C. offr., 95th Russell's infy., Singapore, on lve.
Mathew, T. C., actg. exe. engr., R.-M. ry., Sirsa.
Mathew-Lannowe, E. B., capt., adjt., Royal West Surrey regt., Meerut.
Mathewes, J. R., maj., squad. comdr., 27th Light cavy., Bellary. [Nagpur.
Mathews, A., leading hand, B.-N. ry. workshop,
Mathews, A., asst., press room, home dept., govt. of India. [Farukhabad.
Mathews, A. B., asst. jailor, centl. prison,
Mathews, A. C., asst., Patton & co., 2, Mangoe lane.
Mathews, A. J., inspr. of police, Howrah.
Mathews, E. J., reader, *Pioneer* press, Allahabad.
Mathews, F. W., asst.-surgn., I.S.M.D., in chge., R. I. M. dispy., Kidderpore.
Mathews, G., supdt., home genl. bch., Punjab civil sectt., Lahore.
Mathews, G. Y., chf. engr. & asst. to supdt., Nundydroog co., ld., Oorgaum, Mysore.
Mathews, H., Lahore.
Mathews, H., Howrah. [Sealdah.
Mathews, H. H., stock verifier, E. B. S. ry.,
Mathews, H. M. S., I.C.S., on spcl. duty, Burma sectt., Rangoon.
Mathews, J., asst. customs offr., Balasore.
Mathews, J., asst., Tittaghur jute facty. co., ld., Tittaghur.
Mathews, —, Miss, asst., Francis, Harrison, Hathaway & co., 13, Govt. place, East. [jail, Agra.
Mathews, J. G., European warder, centl. & dist.
Mathews, J. J., asst., *Pioneer* press, Allahabad.
Mathews, J. W., asst., Jessop & co., ld.; *res.*, 8, British Indian st. [Bombay.
Mathews, M. M., tel. mr., govt. tel. dept.,
Mathews, R. A., supdt., home, medl. & sany. bch., Punjab civil sectt., Lahore.
Mathews, T., asst., Eugeine Constance mica mines & mining co., Jha Jha, E. I. ry.
Mathews, T. R., tempy. exe. engr., No. 1 dist. O. & R. ry., Fyzabad.
Mathews, V. G., asst.-surgn., I.S.M.D., stn. hosptl., Lucknow.
Mathews, W., mang. propr., Allahabad European bakery, 5, City road, Allahabad.
Mathews, W. A., A.C.E., B.C.E., dist. engr., p. w. d., local fund, Bezwada, Madras.
Mathews, W. F., lt., R. E., asst. engr., No. 3 dist., O. & R. ry., Moradabad.
Mathews, W. H., acct., office of exe. engr., No. 1 divn., Murshidabad bch., E. B. S. ry., Krishnagar.
Mathewson, Allan, mangr., Patkoom ind. tradg. co., Manbhum, Purulia.
Mathewson, F., supdt., P. & O. S. N. co.; *res.*, 8, Middleton row. [pur.
Mathewson, H., mangr., Silda ind. con., Midna-
Mathewson, R. G., Sylhet.
Mathewson, T. R., Thenmallay, Travancore.
Mathias, A. E., I.C.S., asst. commsr., Nagpur, C. P. [Indore, C. I.
Mathias, A. X., inspr., Thagi & Dacoity dept.,
Mathias, B., house propr., Dehra Dun.
Mathias, J. C., acct., office of exmr., ordnce. facty. accts., 3, Koilah Ghát street.
Mathias, L. J., maj., I.A., chf. supply & transpt. offr., Aden.
Mathias, —, revd. fr., O.C., Neemuch.
Mathias, O. L., 2nd-lt., The Welsh regt., Quetta.
Mathias, P. F., M.B., C.M., asst. to dist. medl. and sany. offr., S. Canara, Mangalore.
Mathias, R. P., revd. fr., O.C., chapln., ch of the Sacred Heart of Jesus & Mary, Jaipur.
Mathias, S., revd., Trivandrum, Travancore.
Mathias, T. G., lt., The Welsh regt., Quetta.
Mathie, A., clk., resdt.'s office, Chudderghat, Deccan. [bay.
Mathie, W., asst. contlr. of mily. accts., Bom-
Mathieson, D. A., clk., Indo-Euro. tel. dept., Karachi. [chi.
Mathieson, H. J., inspr. of harbour police, Kara-
Mathieson, W., batching ovsr., Standard jute co., ld., Tittaghur. [Rangoon.
Mathol, A. F., asst., Trading co. (late Hegt & co.),

What is Lalimli?
Digitized by Google

Matlack, H. A., asst., Burk Bros., 2 & 4, Peter's lane. [hoot.
Matley, B. L., asst., Contai ind. con., Kanti, Tir
Matlin, G. W., tempy. engr., p. w. d., provnl. divn., Amritsar. [Bombay.
Matsuo, Y., mangr., Yokohama Specie Bank,
Mattan, P. O., revd., Trivandrum.
Matthew, A. W., asst., Landale & Clark, 12, Clive row; *res.*, 23, Telkul Ghat road, Howrah.
Matthew, H. A., millwright, E. B. S. ry., Saidpur.
Matthew, J. C., revd., B.D., chapln., 1st Seaf'th Highlrs. and 2nd batn., A. & S. Highrs., Poona.
Matthew, K. T., dr., L.R.C.P. & S. (Edin.), asst. health offr., muncplty., Madras.
Matthew, —, revd. fr., O.C., R. C. missnry., Dalwal.
Matthew, S., asst., S. G. Vertannes & co., Mandalay. [*ver.*
Matthew, W., chf. engr., port commsrs' tug *Retrie-*
Matthewman, W., asst., Heatly & Gresham, ld., 6, Waterloo street.
Matthew, W. J., asst., King, King & co., Bombay.
Matthews, A. C.; *res.*, Rainey Park, Ballygunge.
Matthews, A. M., lt., 91st co., R. A., Roorkee.
Matthews, C., running shed f'man, loco. dept., E. I. ry., Asansol.
Matthews, C. D., firm of Barry & co.; *res.*, 2, Rainey Park, Ballygunge. [bad.
Matthews, C. L., capt., Dur. L. infy., Secundera-
Matthews, D., running shed f'man, loco. dept., E. I. ry., Sitarampur.
Matthews, D. M., offg. dist. traff. supdt., E. I. ry., Dhanbaid.
Matthews, E. A. C., capt., I.M.S., offg. medl. offr., 10th Duke of Cambridge's Own Lancs., Cawnpur, on lve. [hosptl., Bareli.
Matthews, E. G. A., asst.-surgn., I.S.I M.D., stn-
Matthews, F. E. G., agent and house propr., Naini Tal. [bad.
Matthews, F. G., warder, centl. prison, Furakha-
Mathews, G. F., Mrs., Aligarh.
Matthews, H., customs prev. offr.
Matthews, H., condr., offg. store-sergt., ordnce. dept., arsenal, Madras.
Matthews, H. B., corpl., offg. soldier mech., ammunition facty., Dum-Dum, 24-Perghs.
Matthews, I., col., C.B., F.R.G.S., F.R.C.V.S., prinpl. vety. offr. in India, Simla. [Neemuch.
Matthews, J., capt., R.A.M.C., stn. hosptl.,
Matthews, J. C., asst. stn.-mr., O. & R. ry., Moradabad. [hosptl., Bareli.
Matthews, J. G. T., asst.-surgn., I.S.M.D., stn.
Matthews, J. J., asst., Harperink, Smith & co., Rangoon.
Matthews, W. H. L., p.-w. inspr., Quetta dist., N.-W. ry., Shelabagh.
Matthews, M., stn.-mr., E. I., ry., Pundooah.
Matthews, M., asst., Goolzad & sons, Kusunda, Manbhum.
Matthews, —, Miss, missnry., Bapt. zen. missn., Dacca. [Purulia.
Matthews, P., mangr., Purulia shellac facty.,
Matthews, P. M., asst., Carapiet's shellac facty., Mirzapur. [sectt., Lahore.
Matthews, R. A., supdt., home dept., Punjab civil
Matthews, R. C., lt., in chge., stn. vety. hosptl., Jhansi, U. P.
Matthews, R. L., capt., Royal Mon. Engrs., actg. A.-D.-C. to H. E. the govr. of Madras, on lve.
Matthews, T., profsr., St. Michael's bdg. & high schl., Bankipur, Patna. [hosptl., Mhow.
Matthews, T., capt., R.A.M.C., doing duty, stn.
Matthews, W., asst., Crisp & co.'s rice mill, Tavoy, Burma. [*Clive*, Bombay.
Matthews, W. G. K., chf. engr., R. I. M. str.
Matthias, R. S., asst., Leach & Weborny, Bombay.
Mattison, C. H., revd., missnry., Amer. Presbyn. missn., Fatehpur. [missn., Fatehpur.
Mattison, C. H., Mrs., missnry., Amer. Presbyn.
Maude, E. A., lt., D. C. offr., 26th Punjabis, Dera Ismail Khan. [regt., Meerut.
Maude, E. W., lt., 1st batn., The Queen's (R. W. S.)
Maude, W., I.C.S., offg. commsr., Chota Nagpur, Ranchi.
Mauduit, F. R. M. C. deR., maj., I.A., asst. commsr., Wun, Berar.
Maue, J., revd., missnry., Basel Ger. Evangl. missnry. socy., Tellicherry.
Mauger, A. H., 1st offr., pilot vessel *Sarsuti* & leadsman, Bengal pilot serv., 15-1, Strand road.
Maugey, E. A., asst., Geo. Beaver & co., 5, Fairlie place.
Maugey, G. E., yard f'man, E. I. ry., Asansol.
Maugey, J. D., clk., mily. dept., govt. of India.
Maugey, J. E., asst., Kwong Yeu Sing & co.; *res.*, 32, Blackburn's lane.
Maughan, J., zemindary asst. mangr., Equitable coal co., ld., Raniganj.
Maughan, N., A.M.I.C.E., depy. exe. engr., drainage, ordinary bch., muncplty., Bombay.
Maugin, F. M., capt., R.A.M.C., stn. hosptl., Campbellpur. [R. F. A., on lve.
Maule, H. N. St. J., bt.-maj., adjt., VII bde.,
Maun, H. R., mech., carr. & wag. dept., E. I. ry., Lilloogh. [ry., Lilloogh.
Maun, J. O., mech., carr. & wag. dept., E. I.
Maunder, R. A., asst., govt. acct. dept., Bank of Bengal, 3, Strand road.
Maunsell, A. P. G., revd., B.A., B.D., missnry., Dublin University missn., Hazaribagh.
Maunsell, E. B., lt., squad. offr., 35th Scinde Horse, Fort Sandeman.
Maunsell, E. C. C., lt., M.B., I.M.S., offg. medl. offr., 102nd Grendrs., Aden.
Maunsell, I. O. G., lt., D. C. offr., 91st Pun. L. infy., Rangoon.
Maurice, E. C., Alamnagar.
Maurice, Feilmann & Co., hide merchts. & commsn. agents, 135, *Canning street.*
Maurice, M., sister, tchr., St. Joseph's convent schl., Mandalay, Burma.
Mauritius govt. emigration agency, Perambore, Madras, & 21, *Garden Reach road.*
Mavor, W. M., asst., Meleng tea estate, Meleng, Assam. [Gurdaspore.
Maw, J., B.A., tchr., Baring high schl., Batala,
Maw, W. N., I.C.S., depy. commsr., Chanda, C. P.
Mawdsley, R. C., firm of Norman Bros.; *res.*, 3, Russell street.
Mawhinny, R. J. W., maj., R.A.M.C., stn. hosptl., Mooltan. [*Chittagong.*
Mawhood, J., & Co., merchts. & commsn. agents,
Mawhood, J., 2nd asst., mechl. branch, s. a. a. facty., Kirkee. [Chittagong.
Mawhood, J. T., firm of J. Mawhood & co.,
Mawson, B., Miss, Darjeeling.
Mawson, B., asst. opium agent, Jalalabad.
Mawson, C., asst., F. C. Hannay & co., Rangoon.
Mawson, E. O., exe. engr., on spcl. duty, sectt., Poona. [Lungleh.
Mawson, O., asst. to the supdt., Lushai Hills,
Mawson, O. S., genl. mangr., signs the firm, Blackie & son, ld., Bombay.
Mawson, W. P., Rangoon.
Max, M. V., Miss, missnry., ch. of Eng. zen. missn., Pallamcottah, Madras.
Max Minck & Co., watch mafctrs. & jewellers, The Mall, Lahore.
Maxey, —, Miss, lady supdt., Deaconess' home, M. E. missn., 146, Dhurrumtollah street.
Maxwell & Co., dyers, bleachers & washers, 470, *Girgaum road.* [cavy., Lucknow.
Maxwell, A. G., bt.-maj., 6th Prince of Wales'
Maxwell, C. F., asst., A. Scott & co., Rangoon.
Maxwell, D. W., capt., 1-4th Gur. rif., attached to 30th Punjabis, Jhelum.
Maxwell, C. W., asst., Jardine, Skinner & co., 4, Clive row.
Maxwell, E. L., lt., squad. offr., 11th Prince of Wales' Own Lancs., Rawal Pindi.
Maxwell, F. A., bt.-maj., D.S.O., 18th Lancs., A.-D.-C. to H. E. the C.-in-C. [on lve.
Maxwell, F. D., maj., I.A., depy. commsr., Burma,
Maxwell, F. H., inspr. of ry. police, Rangoon.
Maxwell, G. A., asst. supdt. of tels., govt. tel. dept., Lucknow.
Maxwell, G. W., lt.-col., comdg., 67th Punjab infy., Samana. [Assam.
Maxwell, H., mangr., Koomtai tea estate, Sibsagar,
Maxwell, *Hon.* H. E., lt.-col., D.S.O., comdg., The Watch regt., Peshawar.

See page 1578.

Digitized by Google

Maxwell, H. G., capt., squad. comdr., 16th cavy., Dera Ismail Khan.
Maxwell, H. M., maj., F.R.C.V.S., supdt., civil vety. dept., Lucknow.
Maxwell, H. St. P., lt.-col., I.A., C.S.I., poltl. agent & supdt. of the State, Manipur.
Maxwell, J. F., agt., Alliance Bank of Simla, ld., Ajmere-Merwara.
Maxwell, J. T., presnl. asst. to chf. engr., E. I. ry.; *res.*, 7, Riverside road, Barrackpore.
Maxwell, J. W., mang. partner, Raur ind. con., Etah. [Fyzabad.
Maxwell, L. L., bt.-maj., squad. offr., 2nd Lancs.,
Maxwell, P. A., lt., D. C. offr., 3rd Brahmans, Allahabad. [shera, on lve.
Maxwell, P. B., lt., D. C. offr., 35th S. I., Now-
Maxwell, R., revd., B.A., mangr., boys' high schl., Rawal Pindi. [gaum.
Maxwell, R. M., lt.-col., comdt., 82nd P. infy., Bel-
Maxwell, R. P., maj., The Lincolnshire regt., Secunderabad, on lve. [pur
Maxwell, R. W., firm of Elgin mills co., ld., Cawn-
Maxwell, T., shipwright & carpenter, port commsrs.' docks, Howrah.
Maxwell, W., asst., Assam tea co., on furlo.
Maxwell, W., I.C.S., depy. dir.-genl. of the post office of India, 7, Koilah Ghat street.
Maxwell, W. F., lt., R.E., E. co., 3rd sap. & mins., survey duty, Peshawar.
Maxwell, W. L., lt., adjt., 127th Baluch L. I., stn. staff offr., Chaman.
Maxwell, W. L., maj., 10th R. L., depy. asst. adjt.-genl., Sirhind dist., Kasauli.
Maxwell-Scott, W. J., capt., adjt., The Cameronians, Nowshera. [Mussoorie.
May, Blanche, Miss, tchr., Phillander Smith inste.,
May, A. J., leadsman, Beng. pilot serv. & 2nd offr., pilot vessel *Sarsuti*; *res.*, 71, Garden Reach road.
May, A. R. Shearston, sub-edtr., *Times of India*, Bombay.
May, C. G., tempy. engr., p.w. d., 3rd divn., Bari Doab canal, Amritsar.
May, C. S., asst., Howrah iron wks., Howrah.
May, E. F., mangr., Munjoul ind. con., Monghyr.
May, E., Miss, missnry., Women's Union missnry. socy. of America, 140, Dhurumtollah st., on furlo.
May, G., miller, Wallace flour mills, Chikalwadi, Tardeo, Bombay.
May, H. B., Simla.
May, H. S., lt., R.E., ex. asst. supdt., attached to No. 2 survey party, Berar.
May, J. C., capt., D.S.O., East Sur. regt., Lucknow.
May, J. P., lt., D. C. offr., 102nd Grndrs., Adden.
May, W., store-sergt., ammn. facty., Kirkee, Poona.
May, W. C., firm of C. Mack & co.; *res.*, 51, Tindal Garden road, Howrah.
Mayahos, E., asst., Mitchell & co., 17-3, Chowringhee road. [Bombay.
Mayall, E., mangr., Jacob Sassoon saw mills,
Mayall, E. A., asst., Kilburn & co.; *res.*, Walter's Court, Shamnaggar, E. B. S. ry. [goon.
Mayath, D. I., firm of D. I. Mayath & co., Ran-
Mayath, D. I., & Co., export & import merchts. & genl. commsn. agts., Rangoon.
Mayberry, A. C., Balaghat, C. P.
Mayberry, R., senr. asst.-surgn., Nizam's State, Bidar, Hyderabad, Deccan.
Maybert, P. A., postmr., Alipur, 24-Perghs.
Maycock, R., store-kpr., industrial schl., Mirzapur.
Maydon, H. C., 2nd-lt., 12th Lancs., Umballa. [Bangalore.
Maydwell, H. S. L., lt., squad. offr., 30th Lancs.,
Mayekar, P. B., clk., B. ry. co., traff. dept., Rangoon.
Mayer, C. E., license measurer, Bengal chamber of commerce, 2, Clive st.
Mayer, E., Warora, C. P.
Mayer, H. E., Muzaffarpore, Tirhoot.
Mayer, J., revd. fr., S.J., chapln., St. Patrick's R. C. cathdl., Poona. [street.
Mayer, —, Miss, asst., G. Knowles & co., 1, Hare
Mayer, Otto, offr. in chge., H. H. Raja Sagatjit Singhi Bahdr.'s stables, Kapurthala, Punjab.
Mayer, T., asst., R. S. N. co., ld., 2, Clive Ghat street.
Mayers, G. R., inspr. of city police, Bombay.
Mayers, S. R., asst. dist. supdt. of police, Allahabad.
Mayes, A. R., asst. engr., p. w. d., Patiala State.
Mayes, H. F., I.C.S., depy. commsr., Nimar, C. P.
Mayes, J. C., sub-engr., N.-W. ry., Sukkur dist., Sind. [Parel, Bombay.
Mayes, R. F., chf. d'ftsman, B.-B. & C. I. ry.,
Mayes, W., F.C.H., depy. consvr. of forests, Simla.
Mayger, G., engr., The Arracan co., ld., Rangoon.
Mayhew, A., B.A., inspr. of schls., centl. cir., Madras.
Mayho, B. H., supdt., U. P. of Agra & Oudh sectt., Allahabad.
Mayho, E. A., resve. inspr. of police, Cawnpore.
Mayho, E. J., resve. inspr. of police, Benares.
Maynard, C. J. C., asst., Greenwood tea co., ld., Assam. [Borborrie divn., Assam.
Maynard, C. N., asst., Rajmai tea co., ld.,
Maynard, F., C.E., dist. engr., p. w. d., Gya.
Maynard, F. H., lt., D. C. offr., 125th Napier's rif., Ahmednagar. [surgn., Darjeeling.
Maynard, F. P., maj., M.B., I.M.S., F.R.C.S., civil
Maynard, H. J., M.A., I.C.S., commsr. of excise, inspr.-genl. of regtrn., supdt. of stamps, etc., Lahore, Punjab.
Maynard, —, Mrs., missnry., Independent Christian missn., Solapuram, Tinnevelly.
Maynard, T. H., revd., missnry., Independent Christian missn., Solapuram, Tinnevelly.
Mayne, A., I.C.S., depy. commsr., Narsingpur, C. P.
Mayne, A. B., maj., squad. comdr., 39th C. I. Horse, Agar.
Mayne, A. F., propr., Pretoria aërated water facty., Vellore, Arcot (North). [Rangoon.
Mayne, A. G., depy. inspr.-genl. of civil police,
Mayne, A. V., transhipment inspr., B. & N.-W. ry., Digha Ghat.
Mayne, C. E. M., lt., squad. offr., 33rd Queen's Own cavy., Poona. [Kathiawar.
Mayne, C. J. W., B.A., prinpl., Raikumar coll.,
Mayne, G. N., lt.-col., C.B., comdt., York & Lanc. regt., Mhow. [dist., Wellington.
Mayne, R. C. G., col., C.B., offg. comdt., Southn.
Mayne, R. J. M., dist. supdt. of police, Fort St. David, S. Arcot.
Mayne, T. S., Bombay. [Ismail Khan.
Mayo, G. L. L., lt., 28th mtn. batty., Dera
Mayo, W., & Co., genl. merchts., Cawnpore.
Mayo, W., propr., W. Mayo & co., Cawnpore.
Mayr, F. L., revd. fr., R. C. missnry., Nandyal.
Mayr, J., revd. fr., S.J., prefect of studies, St. Patrick's high schl., Karachi.
Mayr, Julius, very revd. fr., S.J., vicar-genl., R. C. diocese of Poona, Poona. [works, Karachi.
Mays, C. A., f'man, B. K. Herman & co's iron
Mays, R., signlr., govt. tel. dept., Jalpaiguri.
Mayston, H., supdt., govt. tel. dept., Lucknow.
Mayston, W. G., port and customs offr., False Point & Chandballi, Balasore.
Mazarachi, G., asst., Ralli Bros.' agency, Karachi.
Mazeran, E., revd. fr., S.J., R. C., missnry., Ramnad.
Mazover, L., revd. fr., asst. chapln., R. C. ch. of St. Francis of Assisi, Pegu, Burma.
Meachen, L. E., Miss, missnry., L. M. socy., Almorah. [Karachi.
Mead, C. H., acct., Mercantile Bank of India, ld.,
Mead, C. J., asst., photo & litho. branch, survr.-genl's office; *res.*, 170-1, Lower Circular road.
Mead, C. S., revd., dr., M.A., Bapt. missn., Faridpur. [Chowringhee road.
Mead, G., asst., Whiteaway, Laidlaw & co., 4 to 6,
Mead, H. R., maj., 2nd-in-comd., 116th Mahrattas, Nasirabad. [furlo.
Mead, P. J., B.A. (Cantab.), I.C.S., Bombay, on
Meade, *Hon.* E. B., lt., 10th Hussars, Mhow, on lve.
Meade, G., asst., office of the dir. of mily. education in India, Simla.
Meade, G. A., asst. store-kpr., E. B. S. ry., Sealdah; *res.*, 170-1, Lower Circular road.
Meade, J. T., asst., D. L. Cowie & co.; *res.*, 170-1, Lower Circular road.
Meade, M. J., lt.-col., I.A., C.I.E., res. lt., Baroda.

What is Lalimli ?
Digitized by Google

Meade, W. L., 2nd-lt., 94th Russell's infy., Aden.
Meade-Waldo, E. R., lt., the Rif. Bde. (the Prince Consort's Own), Aden. [Lucknow.
Meadows, C. A. G. P., lt., adjt., 7th Rajput infy.,
Meadows, G. S., Delhi.
Meadows, S. M. W., lt., R.A.M.C., comdg., stn. hosptl., Khaira Gali.
Meagher, D. J., maj., dir. of farms, Allahabad.
Meakin & Co., brewers, Darjeeling, Chakratta, Delhi, Simla, Kalka, Sonada, Kasauli, Dalhousie, Umballa and Kirkee.
Meakin, H. B., capt., M.D., I.M.S., services, placed at the disposal of the govt. of India, home dept.
Meakin, —, Miss, M.D., Indur, Hyderabad, Deccan.
Meakins, P. W., dist. supdt. of police, Amritsar.
Mealin, C. I. B., Henzada, Burma.
Means, A., Miss, prinpl., M. E. missn. girls' high schl., Moradabad. [Moradabad.
Means, M., Miss, zen. missnry., M. E. missn.,
Mears, A. Brooke, dist. supdt. of police, Chindwara, C. P.
Mears, C. F., lt., Royal Irish Fus., Rawal Pindi.
Meares, C. F. E., sub-depy. opium agt., Mirzapur.
Meares, G. W., tempy. engr., N.-W. ry., Sukkur, Sind. [Bengal; *res.*, 58, Chowringhee road.
Meares, J. W., electl. advsr. to the govt. of
Meares, L. V. N., asst., M. David & co., Naraingange.
Mears, A., dist. traf. supdt., B. rys., Rangoon.
Mears, A., capt., I.A., offg. depy. supdt., No. 20 party, survey of India, Burma.
Mears, C. D., capt., adjt., 8th Lancs., Assam Valley Light Horse, Lakhimpur.
Mears, F., traff. inspr., E. I. ry., Dinapore.
Mears, H., Jamalpur.
Mears, W. A., asst. engr., p. w. d., Eastern irrgn. divn., Naunghan, Burma.
Measures, J., hosiery overlooker, Cawnpore woollen mills co., ld., Cawnpore.
Mechtilda, J., mother, suprss., Loreto boarding & day schl for girls, Convent lane, Entally.
Mechtilde, M., mother, suprss., Loreto convent, Simla.
Mecredy, H. P., lt., 49th batty., R. A., Belgaum.
Medarda, M., sister, St. Joseph's convent, Bankipore. [schl., girls' dept., Mussoorie.
Medhurst, E., Miss, asst. mrs., E. I. ry. high
Medland, Bose & Co., labour forwdg. agents, 3 & 4, Hare street.
Medland, Frank, firm of Medland, Bose & co., 3 & 4, Hare street; *res.*, 18, Circular road, Ballygunge.
Medley, A. G., maj., 19th B. L., depy. asst. adjt.-genl., Punjab, Murree. [Bannu.
Medley, E. J., lt.-col., 2nd-in-comd., 17th cavy.,
Medley, G. H. G., leading hand, foundry & shell facty., Cossipur.
Medley, L., asst., A. & J. Main & co., ld., 31, Dalhousie square; *res.*, 36, Elgin road.
Medley, N. R., actg. dist. traf. supdt., B.-B. & C. I. ry., Bombay. [Ahmedabad.
Medlicott, H. E., lt., 4th batty., R. A.,
Medlycott, A. E., acct., Unconvented service family pension fund; *res.*, 10, Marsden st.
Medlycott, H. E., depy supvsr., wharf. bch., customs dept.; *res.*, 37, Ripon st. [Madras.
Medlycott, J. H., supdg. engr., on spcl. duty.
Medlycott, R., regtr., office of inspr.-genl. of police, L. P., Writers' bldgs.; *res.*, 19, Park lane.
Medworth, E. H., clk. of works, E. I. ry., Umballa divn., Umballa.
Mee, A. H., ex. asst. consvr. of forests, on spcl. duty, Native States, Orissa.
Mee, R. J., carr. exmr., B.-N. ry., Khurda road.
Meehan, F., asst. engr., p. w. d., Raipur, C. P.
Meek, A. S., 2nd-lt., offg. D. C. offr., 81st Pioneers, Secunderabad.
Meek, G., asst., Geo. Henderson & co., 100, Clive st.
Meek, W., stn.-mr., R. & K. ry., Kathgodam.
Mees, G., asst., Steuart & co., 8, Old Court House corner. [Medical college.
Megaw, J. W. D., capt., M.B., I.M.S., on spcl. duty.
Meggitt, S. T., asst., Oriental telephone & electric co., ld., 7, Pollock street.
Mehdy, H., Bros. & Co., genl. merchts., 27, Dalhousie st., Rangoon.
Mehendale, L. V., Sholapur.
Mehl, C., revd., missnry., Germ, Evangl. Luthn (Gossner's) missn., Gumla, Ranchi.
Mehta, P., & Co., jewellers, gold & silversmiths & engravers, 69, Medows st., Fort, Bombay.
Meik, A. C., supdt., E. I. ry. press, 105, Clive st.
Meik, A. G., evangelist, Indian Home missn., Belgharriah, S. Perghs.
Meik, J. P., revd., Pakur.
Meik, L., asst., Shalimar works, ld., Howrah; *res.*, 118, Dhurrumtollah street.
Meik, —, Mrs., Pakur.
Meikle, A., shipwright, R. S. N. co., ld.; *res.*, 43-1, Garden Reach road. [Rangoon.
Meikle, D. B., store-kpr., the Burma oil co., ld.,
Meikle, H. G. W., actuary, Orinetal govt. security life assce. co., ld., Bombay.
Meikle, J., asst., R. S. N. co., Garden Reach.
Meikle, J., asst., Stork & co., Rangoon.
Meikle, J. J., offg. supdt., govt. centl. press, 8, Hastings street, on lve.
Meikle, J. R., asst., J. W. Darwood & co., Rangoon.
Meiklejohn, J. F., I.C.S., bar.-at-law, on lve.
Meiklejohn, W. L. S., lt., D. C. offr., 106th Hazara Pioneers, Quetta.
Mein, A. L., lt.-col., R.E., comdg. R. E., Rohilkhand dist., Bareilly. [ld., Rangoon.
Meinhold, A. G., asst., Diekmann Bros. & co.,
Meiselbach, J., jr., mangr., Lutonah ind. con., Dapurkha, Bhagalpore.
Melachrino, M., & Co., tobacco merchts., etc., 10, Govt. place, East, Calcutta & Bombay.
Melanos, K., asst., Ralli Bros., 1 & 2, Church lane.
Meldon, J. B., lt., R.A.M.C., stn. hosptl., Wellington.
Meldrum, Alex., firm of Bathgate & co.; *res.*, 17, Old Court House st. [Sylhet.
Meldrum, W., asst., Kurmah tea estate Adampur,
Meldrum, W., asst., Gourepore co., ld., Naihati.
Melhuish, H. M. H., capt., I.M.S., medl. offr., Derajat dist., Dera Ismail Khan.
Meli, J., exe. engr., Bhatinda divn., Sirhind canal, Bhatinda.
Meli, Z., asst., Volkart Bros., Bombay.
Melidis, P. N., asst., Ralli Bros., Bombay.
Meliss, T. C., asst. secy., muncplty., Agra.
Melitia, —, sister, St. Joseph's orphge. for Indian native girls, Lahore. [ran.
Melitina, —, sister, St. Mary's convent, Champa-
Melitus, P. G., I.C.S., C.I.E., commsr., Assam Valley dists., Kamrup, Assam.
Mell, F. O. N., capt., I.M.S., supdt., centl. jail & leper asylum, Nagpur, C. P.
Mellard, G. U., actg. bch. pilot, Bengal pilot serv., 15 1, Strand road. [Burma.
Mellican, T., asst., Hall, Paterson & co., Moulmein,
Mellicans, E., civil asst.-surgn., employed under the civil surgn., Agra.
Melling, S. F., jr. dock mr., Bombay.
Melliss, C. J., lt.-col., V.C., D. C. comdr., 2nd-in-comd., 109th infy, on lve.
Mello, Pedro d'Athayde, inspr. of reve., Goa.
Mellor, A., I.C.S., jt.-magte. & depy. collr., Rampur Hat, Birbhum. [Bangalore.
Mellor, D. A., hony.-capt., bk.-mr., mily. wks. serv.,
Mellor, F. A., Murree.
Mellor, G., stn.-mr., B. & N.-W. ry., Gorakhpur.
Mellor, G. F., lt., 13th Rajputs, grass farm, Allahabad.
Mellor, J., lt., L. batty., R. A., Trimulgherry.
Mellor, T., cardg. & spg. mr., Morarjee Goculdas spg. & wvg. co., ld., Parel, Bombay.
Mellor, W. H. E., asst. acct.-genl., Punjab, Lahore.
Melosch, L., & Co., merchts. & rice millers, Moulmein.
Melosch, L., firm of Meloseh & co., Moulmein, [Burma.
Melosch, P. W. L., asst., Melosch & co., Moulmein, Burma.
Melrose, C. A., spcl. inspr., Madras ry. co., Bowringpet, Madras.
Melsheimer, R. E., advte., high court, Bombay.
Melvani, D. K., hd. cashier, office of the collr. of customs, Rangoon.

See page 1578.

Digitized by Google

Melvill, P. J., maj., I.A., commsr., Ajmere-Merwara.
Melvill, R. G., vakil, Mussoorie.
Melvill, T. P., lt., The S. Wales Bordrs., A.-D.-C. to genl. offr. comdg., Rawal Pindi.
Melville, A., capt., 122nd Rajputana infy., comdg. det., Asirgarh, Indore.
Melville, C. H., maj., M.B., R.A.M.C., sany. offr., Ootacamund, Nilgiris.
Melville, C. W. F., capt., M.B., I.M.S., offg. medl. offr., 9th Hodson's Horse, Jullunder.
Melville, D. W., secy., Mcgregor & Balfour, ld., 1-1, Mission row. [Pioneers, Jhelum.
Melville, E. P. A., lt., D. C. offr., 23rd Sikh
Melville, G., asst., Champdany jute co., ld., Serampore. [Mussoorie.
Melville, H. B., maj., M.B., I.M.S., civil surgn.,
Melville, H. G., maj., I.M.S., M.B., F.R.C.S.E., profsr. of pathology and materia medica, medl. coll., Lahore. [pore.
Melville, J., engr., Wellington jute mills, Seram-
Melville, J., mech., Howrah mills co., ld., Ramkristopore, Howrah.
Melville, J. S., lt.-col., comdt., 4th Rajput infy., Chakdara. [derabad.
Memoni, F. J., revd. fr., priest, R. C. ch., Secun-
Menachery, J., right revd., D.D., bishop of Trichur, Madras.
Menasse, H. L., asst. supdt., office of commsr. of settmts. & agri., C. P., Nagpur.
Menasse, T., hd. asst., chf. commsr.'s office, genl. dept., C. P., Nagpur.
Menasseh, J. R., asst., Ludlow, Peck & co., 4, Mutty Lall Seal's street.
Menazes, J., asst. stn.-mr., S. M. ry., Londa.
Mendance, G., relvg. stn.-mr., Madras ry. co., Podanur, Madras.
Mendes, A., revd. fr., R. C. missnry., Cochin. [sq.
Mendes, A. J., clk., govt. tel. dept., 33, Dalhousie
Mendes, E., asst., Parry, Smith & co., Esplanade road, Bombay.
Mendes, E. L., acct., accts. audit branch, office of exmr., p. w. accts., Bengal, Writers' buildings.
Mendes, Genl. Henrique C., resident of Goa.
Mendes, H. E., pleader, high ct.; *res.*, 10-1, Lansdowne road.
Mendes, J., asst., E. M. DeSouza & co., Rangoon.
Mendes, J., asst., Whiteaway, Laidlaw & co., Bombay. [Bombay.
Mendes, J. A., asst., Thomas, Thompson & co.,
Mendes, J. M., depy. exmr., office of acct.-genl., mily. dept., Simla.
Mendes, L. A., B.A., LL.D., bar.-at-law. Jubbulpur.
Mendes, —, Miss, clk., genl. post office; *res.*, 1, Gungadhur Babu's lane.
Mendes, —, Mrs., missnry., Foreign Christian society, Mahoba.
Mendes, R., asst., Dykes & co., 29, Waterloo street.
Mendes, R., revd., missnry., Foreign Christian missnry. socy., Mahoba.
Mendes, R. A., clk., office of exmr., ordnce. facty. accts. in India, 3, Koilah Ghât st.
Mendes, T., revd. fr., R. C. missnry., Walla Valley, Travancore. [tinck street.
Mendes, T. J., asst., C. Lazarus & co., 60, Ben-
Mendes, W., customs prev. offr.
Mendes, W. J., stn.-mr., N.-W. ry., Nowshera.
Mendes, W. J., pleader, s. c. ct.; *res.*, 249, Bow Bazar st. [Henzada, Burma.
Mendez, A. P., 2nd engr., B. ry. co., loco. dept.,
Mendez, R., signlr., govt. tel. dept., Agra.
Mendham, J. E., asst., Caledonian steam printing works, 97, Golabaree rd., Howrah.
Mendies, C., Miss, asst. mrs., M. E. missn. girls' high schl., Moradabad.
Mendies, E. J., hd. clk., supdg. engr. s office, Agra.
Mendies, J. A., supdt., office of acct.-genl. & depy. cemmsr. of paper currency, U. P. of Agra and Ondh, Allahabad.
Mendies, N., asst., Mackintosh, Burn & co., 8, Eplanade row, East. [street.
Mendies, P. M., typist, *Englishman* office, 9, Hare
Mendies, R., asst., Whiteaway, Laidlaw & co., 4 to 6, Chowringhee road.
Mendies, W. H., prinpl. clk., gun carr. facty. Jubbulpore.
Mendieta, R. J., clk., survr.-genl.'s office; *res.*, 1-1, Turnbull's lane. [bch., Rangoon.
Mendieta, J. W., refce. clk., p. w. d. sectt., ry.
Mendieta, L., depy. export supvsr., customs dept.; *res.*, 1-1, Turnbull's lane.
Mendieta, R., depy. supdt., statistical bch., customs dept.; *res.*, 1-1, Turnbull's lane. [Sitapur.
Mendis, F. X., asst.-surgn., I.S.M.D., stn. hosptl.,
Mendis, W. J., stn.-mr., N.-W. ry., Nowshera.
Mendonca, Bernard, revd. fr., asst., Antonio DeSouza's schl., Mazagon, Bombay.
Mendonce, L., Miss, asst., govt. moyan training schl. for mistresses Calicut, Malabar. [Burma.
Mendoza, F. X., hd. clk., police dept., Bhamo,
Meneaud, C. J. A., asst.-surgn., I.S.M.D., stn. hosptl., Jullundur.
Meneaud, H., asst., Ranken & co., 4, Old Court House street. [ras.
Meneaud, S. J., inspr. of police, Cuddapah, Mad-
Meneaud, W. H., asst.-surgn., I.S.M.D., resdt. medl. offr., Govt. genl. hosptl., Madras.
Menesse, A., asst., Richardson & Cruddas, Bombay. [pumping stn.
Menezes, C. R., asst. engr., Wellington sq.
Menezes, D., asst., signs per pro., Albert Lehmann, Medows street, Bombay.
Menezes, D. C., Bombay.
Menezes, F., tel. mr., govt. tel. dept., Bombay.
Menezes, H. D., mangr., D. McDonald & co., Trichinopoly.
Menezes, J. F., asst.-surgn., I.S.M.D., Cable str. *Patrick Stewart*, Karachi.
Menezes, J. L., hd. clk., chf. constr.'s office, R. M. dockyard, Bombay.
Menezes, M., secular tchr., St. Aloysius' coll. Mangalore.
Menezes, M. F., asst., D. Macropolo & co., Bombay.
Menezes, M. J., revd. fr., asst. St. Cruz cathdl., British Cochin. [lanum, Cochin.
Menezes, P., revd. fr., R. C., missnry., Chel-
Menezes, S. J., hd. clk., store-kpr.'s dept., R. I. M. dockyard, Bombay. [South Canara.
Menezes, S. M., firm of Coelho Bros., Mangalore.
Menezes, T. O. S. S., revd. fr., R. C. missnry., Shibpore, Backergunge.
Mengelle, J., revd. fr., S.J., missnry., R. C. ch., Adeikalaburam.
Menneer, R. R., Poona. [*Fort, Bombay.*
Mennesse & Co., freight brokers, Hummum street,
Mennie, J. O., maj., D. C. comdr., 127th Baluch. light infy., Chaman.
Menteth, W. F. Stuart, A.M.I.C.E., sany. engr., P. D'Costa & co., 11, Convent rd., Entally.
Menwin, J., revd. fr., St. Mary's R. C. ch., Secunderabad, Deccan. [Poona.
Menzies, —, violin tchr., Taylor high schl. for girls,
Menzies, B. H., asst., Sanday, Patrick & co., Karachi.
Menzies & Christie, wine merchts., Rawal Pindi & Karachi. [spcl. service, China.
Menzies, G. F., maj., the South Lanc. regt., on
Menzies, H., revd., M.A., sr. chapln., All Saints' cathdl., Allahabad. [Pindi and Murree.
Menzies, J. T., firm of Menzies & Christie, Rawal
Menzies, J. T., firm of Cockburn, & co., Karachi.
Menzies, R. S., asst., Bulloch Bros. & co., ld., Rangoon.
Menzies, R. T., mangr., Sonth Indain export co., ld., & consul for Denmark, Madras.
Menzies, T. P. O., asst., H. Gluck & co., 20, Tiretta Bazar street. [Quetta.
Menzies, V. G., capt., qr.-mr., 36th Jacob's Horse,
Mercado, A. L., hony.-capt., asst.-surgn., I.S.M.D., stn. hosptl., Deolali, Bombay. [Amritsar.
Mercado, S., B.A., hd. mr., M. A. O. school,
Mercantile Bank of India, ld., 28, Dalhousie square, Bombay, Madras & Karachi.
Mercantile press, The, 24-1, *Wellesley street.*
Mercedy, H. P., lt., 49th batty., R. F. A., Belgaum.
Mercer, A. W., offg. dist. supdt. of police, Mozuffergarh. [N.-W. ry., Sukkur, Sind.
Mercer, A. W., platform sergt., govt. ry., police,
Mercer, E., mangr., Singlo tea co., ld., Suffry, Assam. [Burma.
Mercer, E. G., asst. engr., p. w. d., Letpadan.
Mercer, L., I.F.S.L., consvr. of forests, Naini

What is Lalimli?
Digitized by Google

Mercer, S. J., dist. traf. supdt., S. M. ry., on lve.
Mercer, S. Minchin, capt., chf. supply & transpt. offr., on lve.
Mercers, R. F., customs prev. offr.
Merces, W., audtr., office of depy. comptlr., P. O., 7, Koila Ghat street.
Merchant, C. A., sub-engr., p. w. d., Brahminee-Byturnee divn., Cuttack. [abad.
Merchant, T. H. S., lt., 13th Hussars., Secunder-
Mercik, C. H., & Son, tailors & outfitters, Meerut.
Mercik, C. H., firm of C. H. Mercik & son, Mussoorie. [soorie.
Mercik, L. R., mangr., C. H. Mercik & son, Mus-
Meredith, A., I.C.S., commsr., Rawal Pindi divn., Rawal Pindi.
Meredith, A. H. A., mang. partner, Chincoorie tea estate, Silchar, Cachar.
Meredith, C. O., clk. of wks., H. B. ry., Chirkunda, Barakar.
Meredith, H., bailiff, s. c. ct., 3, Bankshall st.
Meredith, J., depy. inspr.-genl. of police, Southern Range, Coimbatore.
Meredith, J. B., revd., chapln., Irrawaddy stn. ch., Henzada, Burma. [dept., Madras.
Meredith, R., supdt., centl. tel. office, govt. tel.
Meredith, R. H., asst., Young & co., Madras.
Meredyth-Young, M. G., ex. asst. commsr., Rawal Pindi. [Ferozepur.
Merewether, H. A., lt.-col., 7th Hariana Lancs.,
Merewether, H. D., maj., I.A., poltl. agent, Palanpur. [Aden.
Merewether, J. W. B., capt., asst. poltl. resdt.,
Mergler, J. R., travlg. audtr., N. G. S. ry., Secunderabad.
Merk, W. R. H., I.C.S., C.S.I., LL.D., chief commsr., Andaman and Nicobar Islands, & supdt., Port Blair, Andaman Islands.
Meroz, G., asst., Droz, Amstutz & co., Bombay.
Merrell, F., sub-condr., the arsenal office, Fort William, on furlo. [C. P.
Merrick, H. W., dist. supdt. of police, Balaghat,
Merrill, P., revd., Bijnour. [infy., Chaman.
Merriman, A. B., lt., qr.-mr., 127th Baluch light
Merriman, C. F., supdt., port police.
Merriman, W. H., asst. supdt., inland vessels & wharves, port commsrs.
Merrit, A. H., actg. claims inspr., Howrah goods, E. I. ry., Howrah.
Merrit, J., inspr, excise dept., Rangoon.
Merry, G. B., asst., D. L. Millar & co., 135, Canning street.
Merryweather, P. W., asst., Raja Krishna Protab Shai's estabt., Gorakhpur.
Mersh, C. H., hydraulic machinery f'man, A.-B. ry., Chittagong. [C. P.
Mersh, L. B., asst., Albert printing press, Nagpur,
Mersh, W. G., asst.-surgn., I.S.M.D., cdt. No. 10 co., A. B. corps., Allahabad.
Mertig, M., asst., Alexander Classen & co., 5, New China Bazar st.
Mervin, R. E., prev. offr., customs dept., Rangoon.
Mesquita, C. B., Calingapatam.
Mesquita, J. N. X. A., the very revd. fr., vicarius foraneus, R. C. missn., Trichinopoly.
Mesquita, T., judge, Goa.
Messageries Maritimes de France, Madras.
Messageries Maritimes Co., 5 & 6, Hare street; and Esplanade road, Bombay.
Messinger, H. T. K., lt., actg. pay-mr., East Surrey regt., Lucknow. [Rangoon.
Messenger, J. A., asst., Gardner, Brown & co.,
Messent, P. G., M.I.C.E., engr., port trust, Bombay.
Messer, J., Katha, Burma. [Kasauli.
Messinier, L. E., asst.-surgn., I.S.M.D., stn. hosptl.,
Messinier, P. E. actg. jr. profr. of English., presdy. coll., Madras.
Messmore, J. H., revd., prinpl., Pauri boys' M. E. missn. schl., Garhwal.
Messmore, J. H., Mrs., missnry., Meth. Episc. ch., Pauri, Garhwal. [on lve.
Meston, J. S., I.C.S., magte. & collr., Allahabad,
Meston, W., revd., M.A., B.D., profr., Madras Christian coll., Madras.
Metaxa, J. N., mangr., Ralli Bros., Bombay.
Metcalfe, C. W., Dacca.
Metcalfe, F. E., mang. partner, The Monteviot dairy co., Kurseong P. O., Darjeeling
Metcalfe, F. G., engr., Derby tea co., ld., Derby, Silchar, Assam.
Metcalfe, H., engr., govt. & boot army equipmen facty., Cawnpur.
Metcalfe, H. F., supdg. engr., Calcutta steam navgn. co., ld., Ganges engrg. wks., Shibpur, Howrah. [bad.
Metcalfe, J. C., 2nd-lt., 13th Hussars., Secundera-
Metcalfe, T. J., M.R.A.S., depy. commsr., Kyaikto, Thaton, Burma.
Metcalfe, W., dir., Ewing & co., ld., 2, New China Bazar st.
Meteorological dept., Bengal, Alipore.
Meteorological observatory, Jaipur, Marwar, Rajputana.
Mettam, A. N., asst., Cooper, Allen & co., Cawnpur.
Metzger, T., Miss, manager., & hd. mistress, Basel Ger. missn. girls' high schl., Malabar.
Metzker & Co., photographers, Poona & Secunderabad, Deccan.
Metzler, J., revd., Calicut.
Metzler, W., revd., missnry., Basel evangl. missn, Deubli.
Meugens, E. E., A.B.A., firm of Meugens, King & Simson; *res.*, 8, Loudon st.
Meugens, I. G., asst., signs the firm, Moran & co.; *res.*, 240, Lower Cir. rd.
Meugens, King & Simson, accts. & audtrs., 102, *Clive t.*
Meugens, King & Shand, public accts. & audtrs., Rangoon.
Meugens, Marc, firm of Meugens, King & Simson; *res.*, 38, Park street.
Meuleman, Brice, dr., D.D., very revd., S.J., Archbishop of Calcutta; *res.*, 12, Park street.
Meunell, F., asst., Whiteaway Laidlaw & co., 4 to 6, Chowringhee road.
Meunier, J., revd. fr., S.J., rector, St. Joseph's coll., North Point, Darjeeling.
Meurice, A., revd. fr., R. C. missnry., Kharagpur.
Meyer, A., clk., mily. dept., govt. of India.
Meyer, A., book-kpr, Aden coal co., ld., Aden.
Meyer, A., asst., Castellazzo bros., 18-6 & 18-7, Chowringhee road.
Meyer, A. J., clk., goods supdt.'s office, E. I. ry., Howrah.
Meyer, B., mercht. & agent, 34, Dalhousie street, Rangoon.
Meyer Bros., merchts., 28, *Pollock street.* [Burma.
Meyer, C., asst., Kruger & co., ld., Bassein,
Meyer, C. F., mangr., Standard oil co. of New York, 31, Honrby rd., Bombay.
Meyer, C. H. L., maj., M.D., B.Sc., I.M.S., 2nd physcn., J. J. hosptl., profr. of pathology, &c., Grant medl. coll., Bombay.
Meyer, C. V., Moghalserai.
Meyer, E., Rangoon.
Meyer, E., firm of Meyer Bros.; *res.*, 43, Chowringhee road.
Meyer, E. A., asst., Jacob Bros. & co., Rangoon.
Meyer, F. A., dr., asst., Meister Lucius & Brüning, ld., Bombay.
Meyer, F. E., asst. to M. A. Sassoon, 54, Ezra st.
Meyer, H., asst., Serrya ind. con., Durbhanga.
Meyer, H., asst., Mohr Bros. & co., ld., Rangoon.
Meyer, H. C. F., chief mangr., late Raja Rajendra Narayan Roy Bahdr.'s estabt., Dacca.
Meyer, Isaac, asst. to B. Meyer, Rangoon.
Meyer, J., revd. fr., chapln., St. Andrew's ch., Madras.
Meyer, J., f'man, R. S. N. co., ld.; *res.*, 43-1, Garden Reach road.
Meyer, J., engr., Mohr Bros. & co., ld., Rangoon.
Meyer, J., Miss, Basel evangl. missn., Mangalore.
Meyer, L., mangr., Worman & co., Bombay.
Meyer, Meyer, asst. to B. Meyer, Rangoon.
Meyer, M., & Co., genl. advertisement agt., 80, *Hornby row, Fort, Bombay.* [Howrah.
Meyer, M. I., clk., goods supdt.'s office, E. I. ry.,
Meyer, M. M., firm of B. Meyer, Rangoon.
Meyer, O., asst., signs per pro., Gaddum & co., Bombay. [tings st.
Meyer, R. J., asst. to Becker, Gray & co., 7, Has-

See page 1578.

Digitized by Google

Meyer, Soetbeer & Co., merchts., 4, Pollock street.
Meyer, W. S., B.A., C.I.E., I.C.S., secy. to the govt. of India, Finance and Commerce dept.
Meyers,—, Miss, dressmaker and milliner Agra co-operative stores, ld., Agra.
Meyers, A. W., asst., W. E. Smith & co., Madras.
Meyers, E., asst., E. D. Sassoon & co., Bombay.
Meyers, E. A., sub-asst. supdt., 26, Magnetic party, survey of India, Mussoorie.
Meyers, G. E., office supdt., office of dist. traf. supdt.. Kidderpore docks, Port commsrs.
Meyers, H., asst., provsn. and stores dept., G. E. hotel, 1-3, Old Court House st.
Meyers, P. G., p.-w. inspr., No. 2 dist., O. & R. ry., Bachhrawan. [Bombay.
Meyers, S., mangr., David mills co., ld., Parel,
Meyn, J., revd. ifr., vicar, St. Luis' R. C. ch., Manachery. Cochin.
Meyn, S., hd. clk., Bo. education socy.'s printing works, Bombay.
Meynell, H., capt., 2nd batn., Suffolk regt., extra A.-D.-C. to H. E. the govr. of Bombay.
Meyner, Th., revd., mangr., Leipzig Evangl. Luthn. miesnry. schls., Madras.
Meynet, J., revd. fr., R. C. missnry., Coconada.
Meyrick, W. H., asst., Motipur ind. con., Motipur, T. S. ry.
Miall, E. M., Simla.
Michael, A. E., signlr., govt. tel. dept., Mogok, Ruby mines, Burma.
Michael. B. D., clk., loco. supdt.'s office, G. I. P. ry., Parel, Bombay. [rumtollah street.
Michael, C., mangr., J. E. Tomlin & co., 32, Dhur-
Michael. C. J., asst. secy., Chamber of Commerce and Mill-owners, assocn., Bombay. [bay.
Michael, D., asst., Whiteaway, Laidlaw & co., Bom-
Michael, D., asst., pattern dept., Parry Smith & co., Esplanade road, Bombay. [pore, Ganjam.
Michael, G. F., signlr., govt. tel. dept., Berham-
Michael, H., reporter; *res.*, 7, Roberts' street.
Michael, J., teshldr., Lucknow.
Michael, J., & Co., merchts. and commsn. agents, 6, *Pollock street.*
Michael, J. A., signlr., govt. tel. dept., Simla.
Michael, J. G., Rangoon.
Michael, J. M., signlr., govt. tel. dept., Ruby mines, Mogok, Burma.
Michael, J. R., exmr., comptlr.'s office, Bangalore.
Michael, L. W., asst. assessor, muncplty., Bombay.
Michael, M. J., revd. fr., supr. of monasteries, Madras.
Michael, M. J., jute mercht. & commsn. agent, Dacca.
Michael, P. H., clk., office of acct. genl., p. w. d., Simla.
Michael, P. H., Rangoon. [square.
Michael, P S, asst., McLeod & co., 31, Dalhousie
Michael, W. H., I.C.S., acct.-genl.; *res.*, 11, Elysium row, on lve.
Michaelis,—. Miss, Kangra.
Michailid, M. C., Bombay.
Michalopulo, P. B, signs per pro., firm of Melachrino & co., Bombay. [Mussoorie.
Michel, E., Miss, tchr., Junior schl. for boys,
Michel, J. H. F., Bhatinda.
Michel, K., Bombay.
Michel, L., revd. fr., R. C. missnry., Bangalore.
Michell,—, tel. inspr., G. I. P. ry., Bombay.
Michell, G., tel. mr., Diamond Harbour, 24-Perghs.
Michell, J., asst., Heatly and Gresham, ld., 6, Waterloo st.
Michell, R. B., M.A., bar.-at-law, chf. judge, presdcy. s. c. c.; *res.*, Church park, Teynampet, Madras.
Michell, T., M.I.C.E., engr.-in-chief, S. I. ry., Trichinopoly, on furlo.
Michellatos, M., Ralli Bros., 1 & 2, Church lane.
Michie, A. W., jnr. master pilot, Bengal pilot service, 15-1, Strand road. [Loudon street.
Michie, C., asst., J. Thomas & co.; *res.*, 15,
Middlemass, C. H., 2nd-lt., The Leic. regt., Belgaum.
Middlemass, R. W. H., lt., asst. to chief supply & transpt. offr., Meerut. [instrn., Madras.
Middlemast, E. W., M.A., depy. dir. of public
Middlemiss, C. S., B.A. (Cantab)., F.G.S., supdt., geological survey of India, 27, Chowringhee road.
Middlemiss, L. H., asst., Nokhroy (Assam) tea co., ld., Tinsukia, Lakhimpur, Assam.
Middlemiss, N. D., engr., Con. tea and lands co., ld., Jafflong, Sylhet. [Meerut.
Middlemist, M., sergt., bk.-sergt., mily. works,
Middleton, A., mangr., Munjanhulla cardamom estate, Saklaspur, Mysore.
Middleton, C., Rangoon.
Middleton, E., Mrs., Indian condiment manfctr., Vizagapatam. [ganj.
Middleton, G. D., engr., Searsole colliery, Rani-
Middleton, J., comdr., ferry, str., B. & N.-W. ry., Digha Ghat. [ry. accts., Bombay.
Middleton, H., acct., office of govt. exmr. of
Middleton, H. D., supdt., Mulley Guddeh cardamom estate, Saklaspur, Mysore.
Middleton, H. J. J., lt.-col., comdt., 3rd. Skinner's Horse, Neemuch. [Sargoda.
Middleton, J., asst. engr., 2nd divn., Jhelum canal,
Middleton, J. A., mang. propr., Borpani tea estate, Kamrup, Assam. [Simla.
Middleton, J. F., clk., office of acct.-genl., p. w. d.,
Middleton, J. H. T., asst. engr., p. w. d., Chenab canal, Lyallpur, Punjab.
Middleton, J. R. reader, govt. press, Allahabad.
Middleton, J. S., firm of Ranken & co., 4, Old Court House street.
Middleton, J. W., instr. of gymnstcs., St. Andrew's high schl., Bangalore.
Middleton, P. A. H., bridge inspr. and actg. subdivnl. offr., R.-M. ry., Beawar.
Middleton, S. H., supdt., office of depy. inspr.-genl. of Police for supply & clothing, Rangoon.
Middleton, W. A., Aligarh.
Midford, J. C., asst., Ranken & co., Murree.
Midford, J. M., asst., Ranken & co, 4, Old Court House street. [goon.
Miers, F., asst., S. Oppenheimer & co., ld., Ran-
Miersch, M., mangr., Carl Simon Soehne, Esplanade row, Madras.
Mifsud, Geo., & Co., merchts. & commsn. agts., 3, *Bentinck street.* [street.
Mifsud, G., firm of Geo. Mifsud & co., 3, Bentinck
Mignon, S. C., asst., Ralli Bros., 1 & 2, Church lane.
Mignot, M., revd. fr., ch. of St. Francis of Assisi, Pegu. [Kilacheri.
Miklausic, A., revd. fr., chapln., R. C. ch.,
Milbanke, Sir J. P., *Bart.*, capt., 10th Hussars, Mhow.
Milan, H. O., Societa coloniale Italiana, Aden.
Milburn, J. C., asst.-surgn., L.S.M.D., stn. hosptl., Ranikhet.
Milburn, R. G., revd., M.A., snr. tutor, Bishop's coll., 224, Lower Cir. road.
Milburn, R. L., tel. mr., Chindwin sub-divn., Kindat, Burma. [Wesleyan coll., Bankura.
Milchell, I., revd., M.A., (Cantab.), prinpl.,
Milchem, A. G., asst., F. & C. Osler, 12. Old Court House street. [Garhwal, Pauri.
Milchem, G. T., asst.-surgn., I.S.M.D., civil surgn.,
Mildmay, W. H. St. J., mangr., Luckwa tea co., ld., Luckwah, Sibsagar, Assam.
Mildred, C., exe. engr., p. w. d., Godavari eastern divn., Godavari.
Miles, A., Rangoon.
Miles, D., Miss, missnry., Episcl. ch. of the United Brethren of Moravians, Leh. Ladak.
Miles, H. J., depy. sheriff, high court, orignl. side, Bombay.
Miles, H. M. G., clk., customs dept., Rangoon.
Miles, J. M., wks. mangr., Beehive foundry & engrg. wks., Madras.
Miles, P. J., maj., D. C. comdr., 57th Wilde's rif., Peshawar, on lve.
Miles, R., asst. mr., Lawrence mily asylum boys schl., Sanawar, Kasauli.
Miles, R. P., lt., Shrop L. I., Fyzabad.
Miles, W., Mussoorie. [Ajmere.
Miles, W., hd. clk., audit office, B.-B. & C. I. ry.,
Miles, W. A., 227-2, Lower Cir. rd.
Miles, W. H., asst., signs per pro., J. Mackillican & co.; *res.*, New Club, 46, Park st.
Miley, S., customs prev. offr., Bombay.

What is Lalimli? Google
Digitized by

Milford, E., lt., The South Staff. regt., Allahabad.
Milford, F. P., asst., Hall and Anderson, 31, Chowringhee road. [Trimulghery.
Milford, K. E., lt., 1st batty., XLIII Bde.,
Milis, B. L., maj., M.D., F.R.C.S.E., & L.R.A.M.C., in chge., stn. hosptl, Ahmedabad.
Mill, R. H., luggage inspr., E. I. ry., Howrah.
Mill, T., asst., Ganges manfctg. co., ld., Howrah.
Millane, A., asst., Smith, Stanistreet & co., 9, Dalhousie square, East.
Millar, A. D., clk., office of secy. & ch. engr., p. w. d., Rangoon.
Millar, B. A., p.-w. inspr., Quetta dist., N.-W. ry., Harnai.
Millar, D. L., & Co., jute bailers and shippers, 135, *Canning street*.
Millar, E., regtr., office of the judl commr., Mandalay, U. Burma.
Millar, G., stn.-mr., B. rys., Maymyo, Burma.
Millar, G. J., asst., Hooghly mills co., ld., Upper mill, 9, Garden Reach road.
Millar, H., asst., Hooghly mills co., ld., Lower mill, Buddertollah.
Millar, H., travlg. inspr. of accts., Burma rys. co., ld., Letpadan, Burma.
Millar, J. A., mangr, Singarani coal syndicate, ld., Ranigunge.
Millar, J. F. S., asst., D. L. Millar & co., 135, Canning street.
Millar, R. L., asst., Seebpore jute manfctg. co., ld., Seebpore, Howrah. [Chittagong.
Millar, W. D., B.A., missnry., Bapt. missnry. socy.,
Millar, W. H., maj., 46th P. I., comdt., Mounted Infy. schl., Sialkot.
Millard, A. L., Miss, missnry., in chge. blind schl., Amer.-Marathi missn., Bombay.
Millard, A. T., asst. mr., Bombay educl. socy. boys' schl., Bombay.
Millard, F. T, dist. loco. supdt., N.-W. ry., Rawal Pindi
Millard, T., hony. asst. supdt., carr. and wag. dept., R.-M ry., Ajmere.
Millard, W. H., Jaipur, Rajputana.
Millard, W. S., firm of Phipson & co., 6, Apollo street, Bombay. [Ranchi.
Millard, W. S., mang. propr., Bankuli tea estate,
Miller, A., capt., M.B., I.M.S., offg. chemical exmr. & profr. of chemistry, Medical college, Madras.
Miller, A, M.A., asst. mr., Bishop Cotton schl., Simla
Miller, A. B., B.A., bar.-at-law, official trustee and assignee, Bengal; *res.*, 4, Theatre road.
Miller, A. H., asst., Amer. B. M. press. Rangoon.
Miler, A. J., traf. probnr., S. I ry., Tuticorin.
Miller, A. R. C., asst., Gladstone, Wyllie & co., 101, Clive street.
Miller, B., supdt., *Times of India* press, Bombay.
Miller, C., Rangoon.
Miller, D., offg. mangr., Ganges manfctg. co., ld., Seebpore, Howrah.
Miller, D. S., lt., The Gordon Highrs., on field service, Somaliland.
Miller, E. A., asst., Ewart Ryrie & co., Karachi.
Miller, E. G., Miss, missnry. & asst. tchr., Amer. Bapt. missn. union girls' schl., Nowgong, Assam.
Miller, E. M., asst., genl. dept., Bird & co., 101-1, Clive street.
Miller, E. O., clk., fincl. commsr.'s office, Rangoon.
Miller, E. R., engr., Arracan co., ld., Moulmein, Burma. [extn., on lve.
Miller, E. T. E., p.-w. inspr., A.-B. ry., Gauhati
Miller, F., lt., The York & Lanc. regt., Mhow.
Miller, F. E., condr. & asst. ovsr., ordnce. dept., Agra.
Miller, F. W., asst., Peake, Allen & co., Lucknow.
Miller, G., asst. tchr., St. Joseph's coll, Darjeeling.
Miller, Geo., agt., Chartered Bank of India, Australia and China, Bombay. [Karachi.
Miller, G., agent & dir., Sind flour mill co., ld.,
Miller, G., M.E., colliery mangr., Hurriladih coal co., ld., Dishargarh, Barrakar.
Miller, G., asst, Jorehat tea co., ld., Cinnamara P. O., Sibsagar, Assam.
Miller, G. C., asst. Berhampore divn., Bengal silk co., ld. Murshidabad.
Miller, G. F., asst., Champdany jute co., ld., Baidyabati, Hooghly. [bhanga.
Miller, G. R., p.-w. inspr., B. & N.-W. ry., Dar-
Miller, G. S, engr., Burma oil co, ld., Rangoon.
Miller, H., mangr., Jorehat tea co., ld., Cinnamara P. O. Sibsagar, Assam.
Miller, H., inspr., customs prev. service.
Miller, H., sub-engr., mily. wks., Lucknow.
Miller, H., lt., 75th Carnatic Infy., comdg. depot, 73rd Carnatic infy., Pallaveram, Cannanore.
Miller, H. de B., capt., D.S.O., 51st batty., R. A., Mooltan.
Miller, H. E. S., dist. survr., p. w. d., Hamirpur.
Miller, H. G. B., 2nd-lt., Royal Scottish Fus., Bareilly. [dept., B. rys., Insein, Burma.
Miller, H. G., f'man, fitting & tool shop, loco.
Miller, J., engr., New Egerton woollen mills co., ld., Dhariwall, Punjab.
Miller, J., asst., MacGregor & co., Toungoo.
Miller, J., wvg. mr., Barnagore jute facty. co., ld. Balliaghata. [dal, Shamnagar.,
Miller, J., engr., Alliance jute mills co., ld., Jagat-
Miller, J., Miss, missnry., United Free ch. of Scot. missn., Nagpur, C. P.
Miller, J., carr. exmr., gun carr. facty., Bombay.
Miller, J., asst., Treacher & co., ld., Arsenal road, Poona.
Miller, John, asst., Treacher & co., ld., Bombay.
Miller, J. C., licensed pilot, Rangoon.
Miller, J. I., engr., Kanan Devan hills produce co., ld., Manaar, Travancore. [on depn.
Miller, J. O., I.C.S., C.S.I., chf. commsr., elect, C. P.,
Miller, J. R., miller & engr., Mohr Bros. & co., ld., Rangoon. [square.
Miller, J. R., asst., Shrager Bros., 28, Dalhousie
Miller, J. R., customs prev. offr., Bombay.
Miller, J. X., revd., Amer.-Madura missn., Madura.
Miller, K., Miss, zen. missnry., Rajputana Presbyn. missn. in connection with United free ch. of Scot. missn., Jaipur, Rajputana.
Miller, K. C., asst., Finlay. Fleming & co., Rangoon. [on furlo.
Miller, L. C., I.C.S., dist. & sess. judge, Kurnool,
Miller, L. M., lt., East Surrey regt., Lucknow.
Miller,—, Miss, M.B., Muir memorial hosptl., Nagpur, C. P.
Miller,—, Miss, missnry., M. E. missn., Basin, C. P.
Miller, —, Miss, supdt., Raja Gopaul caste girls' schls., Madras.
Miller, —, Mrs., Amer.-Madura missn., Madura.
Miller, N., asst., Standard coal co., ld., Jheria, Manbhum.
Miller, R., supdt., Palmer's bridge pumping stn., corpn. of Calcutta. [Karachi.
Miller, Ronald, mangr., Scinde flour mills co., ld.,
Miller, R. C., advte., Madras. [Karachi.
Miller, R. E., asst. stn.-mr., N.-W. ry., Kiamari,
Miller, S. A., Hatauri, Tirhoot.
Miller, T., Tounghoo, Burma.
Miller, T., lt., clk., office of adjt-genl., artlry. bch., Simla. [garh, Assam.
Miller, V., mangr., Rangmalla tea co., ld., Dibru-
Miller, W., secy., Choukpazat gold mining co., ld., Rangoon. [ry., Gorakhpur.
Miller, W., dist. & asst. traf. supdt., B. & N. W.
Miller, W., mill mangr., Scinde flour mills co., ld., Karachi. [kar.
Miller, W., mangr., Equitable coal co., ld., Bara-
Miller, W., revd., M.A., LL.D., D.D., C.I.E., prinpl., Madras Christian coll., Madras
Miller, W., asst., Zaretzky, Bock & co., Rangoon.
Miller, W. A., asst. p.-w. inspr., E. I. ry., Cawnpur.
Miller, W. B., asst., Jorehat tea co., ld., Cinnamara, Sibsagar, Assam. [garh, Barrakar.
Miller, W. C., supdt., Aldih coal co., ld., Disher-
Miller, W. G. S., Gas street, Narcoldanga.
Miller, W. St. J., travlg. inspr. of accts., audit office, B.-B. & C. I. ry., Ajmere.
Millett, G. P., actg. consvr. of forests, Bandra.
Millett, H. T., revd., B.A., A.C.S., chapln., Christ ch., Chittagong. [on lve.
Millett,—, Miss, missnry., C. M. S. missn., Lahore,
Millett, W. J., bridge inspr., N.-W. ry., Saharanpore dist., Phillo r.

See page 1578.

Digitized by Google

Millicans, E., L.R.C.P., health offr., Benares.
Millicans, S., shorthand writer and typist, Cooper, Allen & co., Cawnpore.
Milligan & co.'s Cotton Press, Tuticorin.
Milligan, J., firm of Milligan & co., Tuticorin.
Milligan, J. A., I.C.S., asst. magte. & collr., Dacca.
Millings, C. T., asst. engr., p. w. d., Eastn. divn., Dowlaishveram, Godaveri.
Millman, O. J., B.A., revd., missnry., Baptist missn. socy., Serampore.
Millner,—, Miss, missnry., C. M. S., Amritsar on furlo. [Nowgong.
Mills, A. M., lt., squad. offr., 18th Tiwana Lancs.,
Mills. A. R., hd. clk., depy. commsr.'s office, Amritsar. [hosptl., Ahmedabad.
Mills, B. L., maj., M.D., F.R.C.S., R.A.M.C., stn.
Mills, C. T., Jamalpur.
Mills, E. E., chf. clk., depy. commsr.'s office, Tharrawady, Burma.
Mills, E. G. lt., marine survey., R. I. M., Bombay.
Mills, F. H., clk., accts. bch., supdts.'s office, loco. dept., E. I. ry., Jamalpur.
Mills, F. J. J., train exmr., E. I. ry., Allahabad.
Mills, G., mangr., Chundowa tea co., ld., Silchar, Cachar.
Mills, G., sub..condr., Aden, on lve.
Mills, H., asst. running shed f'man, loco. dept., E. I. ry., Asansol.
Mills, H. G. C., mily. asst.-surgn., I.S.M.D., house surgn., Howrah genl. hosptl., Howrah.
Mills, J., clk., Eastern tel. co., ld., Aden.
Mills, J., asst., India development co., ld., Mozufferpur.
Mills, J. B., lt.-col., I.C.V.D., prinpl. & profr. of vety. science, Bo. vety. coll., Bombay.
Mills, J. C., depy. mangr., E. B. S. ry. ; *res.*, 6, Middleton row.
Mills, —, Miss, asst., Rowe & co., Rangoon.
Mills, P. B., asst.-surgn., I.S.M.D., comdg. 11th co., A. B. C., Jubbulpur. [st.
Mills, R., asst., Geo. Henderson & co., 100, Clive
Mills, S. G., Miss, nursing sister, Q.A.M.N.S., Peshawar.
Mills, S. E. J., asst., U. P. of Agra & Oudh sectt., Allahabad. [Simla.
Mills, W. D., clk., office of acct.-genl., p. w. d.,
Mills, W. H., exe. engr., p. w. d., Chenab canal, Lyallpur, Punjab.
Millman, E. W. E., lt., D. C. offr., 72nd Punjabis, Miektila, Burma.
Milne, A., lt.-col., M.A., M.B., F.C.S., I.M.S., assay mr., H. M.'s assay office, Bombay. [Assam.
Milne, A., driver in chge., A.-B. ry., Luksan,
Milne, A. D., engr., Kanknarrah co., ld., Kanknarrah, 24-Perghs. [House street.
Milne, A. R., asst., Ranken & co., 4, Old Court
Milne, A. S., Dharwar. [jail, Fyzabad, Oudh.
Milne, C., capt., I.M.S., civil surgn. & supdt. of
Milne, C. J., chemist and druggist, Quetta.
Milne, C. J. Robertson, capt., M.B., I.M.S., resdt. physon., medl. coll. hosptl., on depn. to Bombay.
Milne, G., I.C.S., asst. magte., Sasaram, Shahabad. [ld., Simla.
Milne, G. E., actg. mangr., Delhi & London bank,
Milne, H. L., clk., Barnagore jute facty. co., ld., Barnagore, 24-Perghs.
Milne, H. W., 2nd-lt., Bedford regt., Jhansi.
Milne, J., asst., Budge-Budge jute mills co., ld., Budge-Budge. [B. S. ry.
Milne, J., asst., Gourepore co., ld., Naihati, E.
Milne, J. H., asst., Tittaghur paper mills co., ld., Tittaghur, 24-Perghs.
Milne, J. L., regtr., home dept., govt. of India.
Milne, J. R., asst., Chattapore divn., Allynugger tea co., ld., Shamshernugger, Sylhet.
Milne, J. S., asst. acct. genl., in chge., paper currency dept., Bombay.
Milne, J. S. asst., Turner, Morrison & co., 6, Lyons range. [Belgaum.
Milne, J. W., capt., D. C. offr., 82nd P. Infy.,
Milne, Miss, asst. tchr., "Auckland House" high schl. for girls, Simla.
Milne, R., Gaerkatta, Dooars, on lve.]Jhelum.
Milne, R. T., lt., squad. offr., 13th Watson's Horse,
Milne, T., lt., D. C. offr, 55th Coke's rif., Dera Ismail Khan.
Milne, T. A., regtr., survr.-genl.'s office, 13, Wood street. ; *res.*, 16 Taltolla Bazar st.
Milne, W., inspr. of police, Rangoon.
Milne, W., supdt., Rungamati divn., Con. tea and lands co., ld., Mal, *vid* Jalpaiguri.
Milne, W. F., depy. exmr. of guaranteed ry. accts., Madras. [road, Entally.
Milne, W. G., mangr., J. Glendye & co., 49, South
Milne, W. J., actg. mangr., Hilla divn, Dooars tea co., ld., Nagrakata, Dooars.
Milne, W. M., civil chf. mr. armr., the arsenal office, Fort William.
Milne, W. O., mangr., Kanan Devan hills produce co., ld., Lutchmi, Madras. [Jaunpur.
Milne, W. P., exe. engr., No. 1 dist., O. & R. ry.,
Milne, W. S., I.C.S., jt.-magte., Barh sub-divn., Patna, on furlo. [Madaripore.
Milne, W. W., revd., missnry., Baptist missn. socy.,
Milner,—, Miss, asst., Trevillion & co., Lucknow,
Milner,—, Miss, lady missnry., C. E. zen. missn., Amritsar.
Milner, A. E., capt., R.A.M.C., offg. staff offr., A. B. corps, Madras divn., Ootacamund, Nilgiris.
Milner, C., asst. mangr., Bank of Upper India, ld., Meerut.
Milner, C. H., asst., U. P. of Agra and Oudh sectt., Allahabad.
Milner, E. G., lady dr., in chge., Singori hosptl., Aligarh, U. P.
Milner, E. H., sub-engr., p. w. d., East Berar divn., Amraoti, East Berar.
Milner, R., signal inspr., E. I. ry., Allahabad.
Milner, S. H., hd. clk., govt. book depôt, Allahabad. [pur, on furlo.
Milson, B. P., M.I.C.E., exe. engr., p. w. d., Shola-
Milsted, W. P. S., prinpl., Armenian coll., 39, Free Schl. street.
Milton, A., & Co., vety. surgns., commsn. agts., livery stable-keepers, etc., 156, *Durruntollah st.*
Milton, J., asst. mang. dir., Anglo-Indian trading co., ld., Madras.
Milton, J. S., asst. supdt. of police & motamid, criminal tribes., Bharatpur, Rajputana.
Milvain, H. R., lt., adjt., 12th Prince of Wales' Royal Lancs., Umballa, on lve.
Milward, C. A., lt., D. C. offr., 53rd Sikhs, Bannu.
Milward, R. C., depy. consvr. of forests, Naini Tal.
Milwright, C., sergt., 9th M. C., S. & T. corps, Sirhind dist., Umballa.
Minahan, P. H., stn.-mr., E. B. S. ry., Damukdia.
Minahan, W. J., hd. asst., commsr.'s office, Gorakhpur. [Godaveri.
Minchal, J. A., jailor, centl. jail, Rajamundry,
Minchin, A. B., capt., C.I.E., I.A., poltl. asst., Rajputana, on lve.
Minchin, C. F., maj., D.S.O., I.A., H. B. M.'s consul-genl. & agent to the govt. of India in Khorasan.
Minchin, F. J. V., firm of F. J. V. Minchin & co., Aska, Ganjam.
Minchin, F. J. V., & Co., merchts. & agts., Aska and Gopalpore, Ganjam ; branch at Puri, Orissa.
Minchin, H. A., A.M.I.C.E., exe. engr., p. w. d., Colasagaram, Travancore.
Minck, A., asst., Max Minck & co., Lahore.
Minck, M., Mrs., proprss., Max Minck & co., Lahore.
Minck, Max, mangr., Max Minck & co., Lahore.
Minck,—, Miss, asst., Mason, Trevillion & Hunt, Rangoon.
Minckton. C. J., asst., New Sylhet tea estate, ld., P. O. Sagurnal, Sylhet, Assam.
Minezes, M., asst. tchr., St. Aloysius' coll., Mangalore, S. Canara. [Ezra street.
Mingail, H. B. S., asst., E. D. J. Ezra & co., 59,
Minniken, G. G., Sirmoor. Nahan.
Minns, A., asst., Rowe & co., Rangoon.
Minns, W. H. C., I.C.S., bar.-at-law, offg. depy. commsr., Pakokku, Burma.
Minogue. J. O'B., capt., W. York. regt., d.-a.-a.-g., Bombay comd., Quetta.
Minor, E. T., Miss, missnry., Amer. Presbyn. missn., Ratnagiri.

What is Lalmli?
Digitized by Google

Minos, J., & Sons, naturalists, 17, *Parsee Church st.*
Minos, J., firm of J. Minos & sons, 17, Parsee Church st.
Minos, J., jr., firm of J. Minos & sons, 17, Parsee Ch. st. [lane.
Minos, J., customs prev. offr.; *res.*, 3, Taltollah
Minos, J., inspr., customs prev. service; *res.*, 7, Weston's street.
Minos, L., asst., Sejooah coal co., ld., Sejooah, Manbhum. [Ch. st.
Minos, L., firm of J. Minos & sons; *res.*, 17, Parsee
Minos, T., store-kpr., Martin & co., 34, Jackson's Ghat st. [Agra.
Minshull-Ford, J. R., lt., the Royal Welsh Fusirs.
Minstrel, G. N., asst., James Monteith & co., 21, Old Court House st.
Minto, G. E., asst. mangr., govt. gardens, Ross Islands, Andamans. [Naini Tal.
Minto, H. A., sub-condr., supply & transpt. corps,
Minty, J. D., asst. stn -mr., E. I. ry., Asansol.
Minty, T. W., mily. asst. surgn., I.S.M.D., civil surgn. & supdt. of jail, Pegu, Burma.
Minty, W. L., asst., Hall & Anderson, 31 & 31-1, Chowringhee road.
Minus, A. M., assr., muncplty., Rangoon.
Minus, B. P., chf. clk., depy. commsr.'s office, Thongwa, Burma, on depn. [Rangoon.
Minus, G., regtr., office of health offr., muncplty.,
Minus, J., pleader, Toungoo, Burma.
Minus, J., Rangoon [Burma.
Minus, J. I., bldg. inspr., muncplty., Mandalay,
Minus, —, Miss, Bombay. [Rangoon.
Minus, S. M., asst. regtr., applte. side, chf. ct.,
Miranda, A. M. de, revd. fr., vicar of Vaippar, Fishery coast district.
Miranda, A. S., asst., Garlick & co., Bombay.
Miranda, D. B., asst., Robinson, Morrison & co., Bombay.
Miranda, D. C., revd. fr., missnry., Walliatorrey R. C. missn., Travancore.
Miranda, J. J., sherstdr., dist. and sess. judge's office, Chittagong.
Miranda, S. S., asst., Robinson, Morrison & co., Bombay. [Karachi.
Miranda, V. F., asst., Robinson, Morrison & co.,
Misick, J. M. K., probnry. asst. supdt. of police, Gurdaspur.
Mismint, C. L., Thayetmyo, Burma.
Misquita, A., asst., Marshall, Sons & co., ld., 99, Clive street.
Misquita, C. B., asst. inspr., salt, abkari, reve. and customs, Nanpada.
Misquita, J., asst., S. L. Norman & co., Bombay.
Misquita, J. C., furniture dealer & auctnr., Karachi.
Misquita, L. F., hd. asst., medl. stores, Bellasis road, Bombay.
Misquita, T. V. C., clk., R. I. M. Str. *Minto*, Port Blair. [Rangoon.
Misquith, C. F., organist, Holy Trinity, cathdl.,
Misquith, O. F., firm of Misquith & co., Rangoon.
Misquith, W. F., firm of Misquith & co., Madras.
Misquith & Co., pianoforte manfctrs., importers and sellers of music, &c., Bangalore, Mandalay, Rangoon and Nilgirls.
Misquitta, I. G., revd. fr., asst. chapln., cathdl. of N. S. D'Esperanza, Bombay.
Misquitta, J., revd., asst. chapln., St. Patrick's R. C. church, Karachi. [Bombay.
Misslin, M. P., mang. engr., Bombay electric co.,
Misson, W., sub-condr., ordnce. dept., North cir., Rawal Pindi.
Mistry, H. F., asst., Shroff Bros., Bombay.
Mitchell & Co., civil and mly. tailors, 17-3, *Chowringhee road.* [*Kashmir.*
Mitchell & Co., carpet manufacturers, Srinuggur,
Mitchell & Co., cotton merchts. & commsn. agts., Elphinstane cir., Bombay. [Bombay.
Mitchell, A., engr. and shipwright survr., R. I. M.,
Mitchell, Adam, Dibrugarh, Assam.
Mitchell, A., Miss, M.D., hd. mrs., Woodstock schl. for girls, Mussoorie
Mitchell, A. C., D.Sc., F.R.S.E., prinpl., Maharaja's coll. & presdt., book comte., Travancore State, Trivandrum.
Mitchell, A. E., M.A. (Oxon.), firm of Morgan & co.; *res.*, 4, Bankshall street.
Mitchell, A. H. McN., capt., R.A.M.C., stn. hosptl., Cawnpur. [Chakrata.
Mitchell, A. J., sergt., supvsr., mily. wks. serv.,
Mitchell, A. J., permnt. asst. inspr., salt, abkari & customs, Masulipatam, Kistna. [Nagpur.
Mitchell, A. P., inspr. of schls., Southern circle,
Mitchell, A. S., firm of Mitchell & co., 17-3, Chowringhee road; *res.*, 10-2, Elgin road.
Mitchell, Bardsley & Co., merchts., 5, *Clive Ghât street.* [Rangoon.
Mitchell, B. M., offg. sub-condr., ordnce. dept.,
Mitchell, C. C., brewer, Meakin & co.'s brewery, Kasauli. [Rangoon.
Mitchell, C. G., secy., firm of F. C Hannay & co.,
Mitchell, C. G. T., mangr., G. F. Kellner & co., Simla.
Mitchell, D., asst., signs per pro., Stein, Forbes & co., ld.; *res.*, 3-1, Lansdowne road,
Mitchell, D. G., I.C.S., asst. commsr., on spcl. duty under commsr. of excise, C. P., Nagpur.
Mitchell, D. H., marine survr., 5, Commercial buildings.
Mitchell, E., prev. offr., customs dept., Rangoon.
Mitchell, E. A., asst., W. S. Cresswell & co., 7, Church lane. [Madras.
Mitchell, E. A., sub-inspr. of police, Royapuram,
Mitchell, E. J., exe. engr., p. w. d., Kohima, Naga Hills. [ringhee road.
Mitchell, E. J., asst., Mitchell & co., 17-3, Chow-
Mitchell, F., asst., Bourne & Shepherd, Bombay.
Mitchell, F. H., B A., hd. mr., govt. schl. of engrg., Insein, Rangoon. [Kashmir.
Mitchell, F. J., firm of Mitchell & co., Srinagar,
Mitchell, G., asst., Combridge & co., Bombay.
Mitchell, G. G., firm of Georgiadi & co., Dacca.
Mitchell, G. H., inspr. of police, Cochin.
Mitchell, G. W., lt.-col., comdt., 102nd Grendrs., Aden. [Madras.
Mitchell, G. W., asst., Dymes & co., Chetput,
Mitchell, H., p.-w. inspr., A. B. ry., Akhaura, Chittagong.
Mitchell, H., agent, Bank of Bengal, Jalpaiguri.
Mitchell, H., Kashmir. [Umballa.
Mitchell, H. S., lt., D. C. offr., 32nd Sikh Pioneers,
Mitchell, J., asst. smith f'man, B.-B. & C. I. & R.-M. rys., Ajmere.
Mitchell, J., revd., M.A., missnry., Wesleyan missn., Bankura.
Mitchell, J., genl. store-kpr., Madras ry. co., Royapuram, Madras.
Mitchell, J., asst. acct., National bank of India, ld., 104, Clive st. [ry., Jamalpur.
Mitchell, J. C., asst. mangr., forge & mill, E. I.
Mitchell, J. L., lt., 14th batty., R. A., Agra.
Mitchell, J L. H., asst., Mitchell & co., 17-3, Chowringhee road. [bay.
Mitchell, J. N. F., firm of Mitchell, & co., Bom-
Mitchell, L., appce., river survr., port approach dept.
Mitchell, M., Miss, asst. mrs., Bishop Corrie's grammar schl., Madras.
Mitchell, N. L., inspr., police, Salem.
Mitchell, R., mangr., Adjai coal co., Ranigange.
Mitchell, R. G. M., bar-at-law, high court.
Mitchell, R. W. S., emigration agent for colonial govts., Demerara and Natal, British; *res.*, 61, Garden reach.
Mitchell, S. C., dist. supdt. of police, on lve.
Mitchell, Thomas, & co., consltg. engrs., 4, *Lyons range.*
Mitchell, T., 2nd-lt., Royl. Suss. regt., Rawal Pindi.
Mitchell, T. W., asst., Arbuthnot & co., Madras.
Mitchell, W., comdr., R. I. M., dy. consvr. of port, Marine dept., Madras.
Mitchell, W., spg. mr., Victoria mills co., ld., Gwaltoll, Cawnpur. [Patna.
Mitchell, W., asst., opium facty., Goolzarbagh
Mitchell, W., asst., Birpara tea co., ld., Birpara, Dooars. [South mills, Barnagore.
Mitchell, W., asst., Barnagore jute mills co., ld.,
Mitchell, W., asst., Victoria jute mills co., ld., Telinipara, Hooghly
Mitchell, W., firm of Mitchell & co., Kashmir.

See page 1578.

Digitized by Google

Mitchell, W., asst., Aldih coal co., ld., Dishergurh, Barrakar. [Godaveri.
Mitchell, W. E., jailor, central jail, Coconada,
Mitchell, W. F., asst., Mitchell & co., 17-3, Chowringhee rd.
Mitchell, W. J., capt., D. C. comdr., 124th Duchess of Conn. Own Baluch. infy., employed in Somaliland.
Mitchell, W. P., mang. propr., Moulmein ice and aërated water co., Moulmein, Burma.
Mitchell, W. S., revd., missnry., Bapt. missn. socy., on furlo. [Mainpuri.
Mitchell, W. T., revd., M.A., Amer. Presbyn missn.,
Mitchell, W. T., asst., T. A. Taylor & co., Madras.
Mitchell-Innes, N. M., firm of Halford, Smith & co.; *res.*, 13, Russell street.
Mitcheson, E. E., Miss, L.R.C.P.S., missnry., ch. of Eng. missnry. socy., Peshawar.
Mitcheson, E. L., Miss, I.R.C.P.S. (Edin.), medl. missnry., Duchess of Conn. hosptl., Peshawar.
Mitford, *Hon.* C. B. O., lt., adjt., 10th Hussars, Mhow.
Mitford, J. P., lt., D. C. offr., 98th infy., Aurangabad, Deccan. [bay.
Mitham, A., capt., commsy., ordnce. dept., Bom-
Mitnish, M., 3, Fairlie place.
Mitre, H., hd. mr., S. P. G. missn. schl., Generalgunge, Cawnpore.
Mittermayr, J., 19, Radha Bazar street.
Mitton, J. S., asst. supdt. of pol. and motamid, crimnl. tribes, Bharatpur.
Mitton, W. H., hony.-lt., asst. commsy., supply & transpt. corps, Peshawar.
Mittra, P. D., & Co., scientific instrument manfctrs., 14-3, *Clive row.*
Mix, H. W., Mrs., missnry., Amer. Bapt. missn., on furlo. [William.
Moberly, A. H., capt., No. 79 co., R. A, Fort
Moberly, A. N., B.A. (Oxon.), I.C.S., jt.-magte. and depy. collr., Singhbhum, Chaibassa.
Moberley, B. R., lt., D. C. offr., 56th Sikhs, Kohat.
Moberly, C. H. D., agt., Bank of Bengal, Hyderabad.
Moberly, F. J., bt.-maj., D.S.O., 25th Punjabis, asst. secy., govt. of India, mily. dept.
Moberly, H., I.C.S., dist. & sess. judge, Madura.
Moberly, H. S., capt., D. C. offr., 84th P. infy., Secunderabad. [Bazar street.
Mobius, M., asst., Moll, Schutte & co., 1, Lall
Mobsby, T. L., Myingyin, Burma.
Mocatta, D. E., maj., D. C., comdr., 2nd batn., 39th Garhwal Rif., Lansdowne.
Mocatta, V. E., 2nd-lt., 12th Lancs., Umballa.
Mockett, H. B., lt., 4th Hussars, Meerut. [lay.
Mockler, G. H. G., bt.-maj., 90th P. infy., Manda-
Mockler, G. F., maj., Oxford L. infy., Subathu.
Mockler, M. B., Asansol. [Kohat.
Moens, A. W. H. M., lt., qr.-mr., 52nd S. infy.,
Moffat, A., revd., M.A., B.SC., profsr., Madras Christian coll., Madras.
Moffat, A., mangr., Seleng divn., Jhanzie tea asocn., ld., Sibsagar, Assam. [Lahore.
Moffat, —, Mrs., matron, Dufferin ch. girls' schl.,
Moffat, D., Sonada, Darjeeling.
Moffat, D., asst., Alex. Mackenzie & sons, Bombay. [ry., Kursela.
Moffat, J. S., resdt. engr., Mansi divn., B. & N.-W.
Moffatt, P., asst., Oriental tel. & electric co., ld., 7, Pollock st. [Mussoorie.
Moffatt, R., Miss, tchr., Diocesan girls' schl.,
Moffatt, S., asst., Hegerle Sulzer & co., Delhi.
Moffatt, S. H., asst., Reuter's telegram co., ld., 102, Clive st. [hosptl., Lucknow.
Moffitt, T. B., lt.-col., R.A.M.C., comdg., stn.
Moggridge, C. B., asst., Bombay-Burma trading corpn., ld., Mingin, Burma. [Jubbulpore.
Moggridge, J. A., lt-col., South Lanc. regt.,
Mohr Bros. & co., ld., merchts., agents and rice mill owners, Rangoon; branches at Akyab, Bassein and Moulmein.
Moiliet, H. M. K., Bombay.
Moinet, L. V., asst., Jardine, Skinner & co., 4, Clive row.
Moir, A. F. A., revd., minister, Presbyn. ch., Signal Pagoda road, Rangoon.
Moir, Chas., mangr., Kolony divn., Anglo-Amer. direct tea trading co., ld., Thakurbari, Darrang, Assam.
Moir, D. M., maj., M.D., I.M.S., civil surgn., Saran.
Moir, E. T., asst., Binning & co., Rangoon.
Moir, J. E., lt., adjt., 10th Duke of Cambridge's Own Lancs., Cawnpur.
Moir, J. S. S., lt., squad. offr., 26th L. Cavy., Secunderabad.
Moir, L. P., capt., R.A.M.C., stn. hosptl., Bareli.
Moir, W., & Co., engrs., iron and brass founders, Bombay.
Moir, W., firm of W. Moir & co., Bombay.
Moir, W., mangr., Comcl. bank of India, ld., Rawal Pindi & Murree.
Moir, W. R. G., I.C.S., dist. & sess. judge, Jaunpur.
Moir, W. W., mangr., Kathlikhan coffee estate, Tarikere, Kadur.
Moir, W. W., Madras.
Moise, J. H., clk., depy. adjt.-genl.'s office, Bengal comd., NainiTal. [rys., 105, Clive st.
Mole, P. C., offg. exmr. of ry. accts., E. I. & B. C.
Molesworth, A. L. M., lt., Bedf. regt., Jhansi.
Molesworth, A. O., asst engr., p. w. d., Shwebo canal divn., Shwebo, Burma. [Lucknow.
Molesworth, E. H., col., offg. adjt.-genl., Oudh dist.,
Molesworth, E. K., lt., R.E., No 15 co., 2nd Sap. and Min., Mandalay. [W. S., Poona.
Molesworth, F. C., lt., R.E., asst. garsn. engr., M.
Molesworth, H. E., capt., R. A., 72nd co., Nowgong. [Chakrata, on lve.
Molesworth, R. E., maj., R.A.M.C., stn. hosptl.,
Molesworth, T. C. U., revd., M.A., chapln., ch. of Eng., on furlo.
Molesworth, W., maj., I.M.S., surgn. to H. E. the govr. of Madras, Madras.
Molesworth, W. G., Madras.
Molesworth, W. J., jt.-agt., I. G. N. R. co., ld., and R. S. N. co., ld., Fenchuganj, Cachar.
Molinero, H., asst., legis. dept., govt. of India.
Molini, G., asst., V. Fucile & co., Bombay.
Moll, A., firm of Moll, Schutte & co.; *res.*, 7, Lower cir. road. [Lucknow.
Moll, D., photgphr. & dealer in photo. goods, *Moll, Schutte & Co., merchts.*, 1, *Lall Bazar street; branch at Delhi.*
Mollan, A. E., p.-w. inspr., S. M. ry., Dharwar.
Moller, Eigil, mang. dr., Vulcan iron works, ld.; *res.*, 175, Lower cir. road.
Moller, P., asst., Tukvar co., ld., Darjeeling.
Moller, V., revd., missnry., Danish Evangl. Luthn. missn., Teruvannamaly, S. Arcot.
Molley, F. A., vice-chairman, muncplty., Darjeeling.
Mollison, E. J., lt., siglg. instr., 2nd batn., The R. Scots, Kamptee. [India, on furlo.
Mollison, J. W., M.R.A.C., inspr.-genl. of agri. in
Mollison, J., spg. mr., Barnagore jute facty. co., ld.; Branch mill, Baliaghatta. [Madras.
Molloy, A. H., asst. stn.-mr., Madras ry. co.,
Molloy, C. P., dist. loco. supdt., S. M. ry., Hubli.
Molloy, E. H., dist. supdt. of police, Kyauk Phyoo, Burma.
Molloy, G. M., capt., squad. offr., 34th Prince Albert Victor's Own Poona Horse, employed in Somaliland.
Molloy, M. J., Mysore.
Molloy, M. T., lt., 2nd batn., 5th Gur. rifls., Abbottabad. [Mysore.
Molloy, J. B., traf. inspr., S. M. ry., Arsikere,
Molloy, J. M., resdt. excise offr., depy. commsr.'s office, Rangoon. [pore, C. P.
Molloy, P. J., mangr., G. F. Kellner & co., Jubbul-
Molloy R. A., exe. engr., p. w. d., Delhi divn., Western Jumna canal, Delhi.
Moloney, J. B., bro., dir., St. Patrick's high schl. for boys, Asansol.
Molony, M., supvr., Bhamo divn., Sinlum, Kaba. [Simla.
Moloney, —, Miss, milliner, Cowmeadow & co.,
Moloney, M. T., sister, music mrs., Cawnpur.
Moloney, T. B., bro., dir., St. Michael's high schl., Coorji, Bankipore.
Molony, A. D., lt., 2-10th Gur. rifs., asst. adjt., Toungoo batn., mily. police, Toungoo, Burma.

What is Lalimli? Google

Molony, E., Mrs., mang. proprss., Chandpur tea estate, Palampur, Kangra.
Molony, E. A., I.C.S., magte. & collr., Ghazipur.
Molony, E. D., fuel inspr., loco. and carr. dept., N.-W. ry., Sukkur, Sind. [Simla.
Molony, H., asst., office of adjt.-genl. in India,
Molony, H. J., revd., B.A., missnry, C. M. S., Mandla, C. P.
Molony, H. J. C., offg. asst. dist. supdt. of police, Agra. [Berar.
Molony, J. C., asst. dist. supdt. of police, Amraoti,
Molony, J. C., I.C.S., spcl. asst. agt., Balliguda divn., Russelkondah, Ganjam. [C. P.
Molony, M. S., Miss, missnry., C. M. S., Mandla.
Molony, P. J., revd., services placed at the disposal of the govt. of Bengal. [bridge.
Molseed, J. S., night watchman, Hooghly floating
Molyneaux, E. M. J., capt., D.S.O., squad. comdr., 12th Cavy., Mooltan.
Molyneaux, W., spg. mr., Cawnpore cotton mills co., ld., Cawnpur. [shill dist., Assam.
Molz, M., revd. fr., S.D.S., R. C. missnry., Bonda-
Moment, J., f'man, workshop, marine transpt. dept., Mandalay.
Moment. J., firm of W. Anson & co., Rangoon.
Momesey, H. J., mangr., India tea co., ld., Cachar.
Mompalao, de Piro G., lt., 55th co., R. A., Aden.
Monahan, A. St. John, Shalimar, Howrah.
Monahan, F. J., I.C.S., secy. to the hon'ble the chf. commsr. of Assam, Shillong.
Monahan, G. J., M.A., I.C.S., sub-divnl. offr., Dinapur. [Clive street.
Monair, W. B., asst., Balmer, Lawrie & co., 103,
Monck-Mason, G. N. G., 2nd-lt., I. A., Middlesex regt., Thayetmyo.
Monckton, P., asst., Jeetwarpore ind. con., Samastipore, Tirhoot.
Moncrieff, F. W., asst., Mackeypore, Assam tea co., Nazira P. O., Sibsagar.
Moncrieff, M. M., capt., adjt., 6th Dragoon Guards, Bangalore.
Moncrieff, W. E. Scott, capt., M.B., I.M.S., offg. civil surgn., Bikanir, on lve.
Money, A. W., lt.-col., R. A., asst. mily. secy. to H. E the lt.-genl., Poona, Bombay.
Money, E. D., capt., 1-1 Gur. rifles, asst. transpt. regtn. offr., 4th cir., Jullundur.
Money, E. F. D., lt., D. C. offr., 2nd batn., 4th Gur. rifles, Bakloh, on lve. [Lansdowne.
Money, G., revd., missnry., Meth. Episcl. ch.,
Money, G. A., lt.-col., comdt., 18th Tiwana Lanc., Nowgong. on lve. [Bombay.
Money, E. R. K., lt., R. I. M. Str. *Hardinge*,
Money, H. I., 2nd-lt., D. C. offr., 1-1st Gur. rif., Chitral. [Garhwal.
Money, S., revd., missnry., Meth. Epicl. ch., Pauri,
Money, W. H. H., asst. commsr., N. I. salt reve. dept., Khewra, Jhelum. [Allahabad.
Money-Shewan, R. E., maj., R.E., comdg., R. E., *Mongini Bros., manfctg. confctnrs. & caterers, Church Gate street, Bombay.*
Mongini, J., firm of Mongini Bros., Bombay.
Mongini, L., firm of Mongini Bros., Bombay.
Monie, P. W., I.C.S., asst. collr., Sholapur, Bombay.
Monies, W., Quetta
Monin, H., ovsr., exe. supply and transp. dept., Port Blair, Andaman Islands.
Monin, N., jail ovsr., Port Blair, Andaman Islands.
Monisse, C. B., mily. asst.-surgn., I.S.M.D., stn. hosptl., Ootacamund, Nilgiris.
Monisse, S. A., Mount road, Madras.
Monisse, T.A., Bezwada.
Monisse, W. G., jr. supvsr., exmr. of S. and T. accts., Rangoon.
Moniz, A. J. E., revd. fr., R. C. missnry., Fishery coast, Madura.
Moniz, J. M., revd. fr., asst. chapln., ch. of St. Francis Xavier, Bombay.
Monk, A., Mrs., proprss., Grand hotel, Calcutta; & Grand hotel, Rockville, Darjeeling; boarding houses, 14, 15, 15 1, 15-2, 16 & 17, Chowringee road; 11, Middleton row; 13, Theatre road; 8, Harrington street; and 15, Camac street. [Bombay.
Monk, A., master rigger, R. I. M. dockyard,
Monk, D. P., Madras.
Monk, F. C. R, carding mr., Carnatic mill co., ld., Madras.
Monk, G. H., offg. asst. stn.-mr., E. I. ry., Cawnpore. [Bombay.
Monk, H. E., asst. engr., R. I. M. str. *Dalhousie*,
Monk, J., pleader, Maubin, Burma.
Monk, J. E., asst. engr., hill. sectn., Gya-Katrasgarh ry., Patwas.
Monk-Smith, J. H., exe. engr., N.-W. ry., on lve.
Monkhouse, W. P., capt., J. batty., R. A., Rawal Pindi.
Monks, C., lt.-col., I.M.S., port surgn. and medl. offr., Eurpn. genl. hosptl., Aden.
Monks, F. D., asst. engr., Joch-Doab ry., Southn. sec., Chund, Bharwant dist., Jhang.
Monks, H. W., supvsr., survey of India, No. 4 party, Dinapur.
Monks, M. E., presdy. postmr., Madras.
Monnier, A. C., mangr., Joradah ind. con., Joradah, Jessore. [ber of commerce.
Monnier, C. S., licensed measurer, Bengal cham-
Monnier, E. H., B.A., bar.-at-law; *res.*, 59, Ripon street. [ber of commerce.
Monnier, G. A., licensed measurer, Bengal cham-
Monnier, J. R., dr., M.B., C.M., resdt. surgn., Park street dispy.; *res.*, 59, Ripon st.
Monnox, T. S. L., inspr., pts. & signals, engrg. dept., E. B. S. ry.; *res.*, 98, Grand Trunk road, Barrackpore. [abatty, Hooghly.
Monro, A., asst., Champdany jute co., ld., Bady-
Monro, A., M.A., B.C.L., bar.-at-law, Nagpur, C. P.
Monro, A. M. V., depy. consvr. of forests, Hazara divn., Abbottabad.
Monro, D. L., mang. partner, Calcutta general printing co., 300, Bow Bazar st.; *res.*, 11-1, Kyd st.
Monro, E. M., Mrs., matron, La Martiniere coll., 11, Loudon st.
Monro, E. W. C., lt., R. Ir. rif., Fyzabad.
Monro, J. S., asst., E. A. Smith & co., 11, Clive row
Monro, S. C. H., lt.-col., C. B., Seaf'th Highrs., Nussirabad. [G. missn., Rewari.
Monroe, D. C., revd., M.A., Ph.D., missnry., S. P.
Montagnon, D. J., asst., Seephinjuri Bheel tea co., ld., Chandkhira, Sylhet.
Montagnoux, C. R., revd. fr., chapln., R. C. diocese of Nagpur, C P. & Berar, Pachmarhi, C. P. [adjt.-genl. for musketry, Meerut.
Montagu, A. H., maj., 21st Punjabis, depy. asst
Montagu, E., maj., 2nd-in-comd., The Suffolk regt., Bellary.
Montague, J. M., mangr. & engr.-in-chf., Bengal-Dooars ry. co., ld., Jalpaiguri, on lve.
Montario F. X. D., inspg. signlr., S. M. ry., Gadag.
Montbrun, A. G., firm of Gallois, Montbrun & co., Pondicherry.
Montbrun, Ch. Gallois, firm of Gallois, Montbrun & co., Pondicherry.
Montbrun, Gallois & Co., merchts., Pondicherry.
Montbrun, M. Gallois, asst., Gallois, Montbrun & co., Pondicherry. [co., Bombay.
Monteath, A. M., asst., Mackinnon, Mackenzie &
Monteath, G., B.A., I.C.S., supdt of land recds. & agri., Southn divn, Belgaum.
Monteath, *Hon. Sir* James, K.C.S.I., M.A., I.C.S., member, H. E. the govr.'s council, Bombay.
Monteath, J., B.A. (Cantab.), I.C.S., asst. magte. & collr., Dharwar. [co., Bombay.
Monteath, R. G., asst., Mackinnnon, Mackenzie &
Monteiro, C. P., revd. fr., R. C. missnry., Travancore.
Monteiro, J. J., asst. consvr. of forests, Shimoga, Mysore. [bad.
Monteiro, M., asst., English dairy co., Ahmeda-
Monteiro, M., Kadur, Mysore.
Monteiro, N., revd. fr., asst. chapln., ch. of N. S. de Victoria, Bombay. [mya, Burma.
Monteiro, P. A., hd.-grs. inspr. of police, Myaung-
Monteiro, T. H., offg. depy. consvr. of forests, Khurda, Puri.
Monteiro, W. E., clk., applte. side, chf. ct., Burma, Rangoon.
Monteith, James, & Co., harness, boots & shoemakers, 21, *Old Court House street.*

See page 1578.

Digitized by Google

Monteith, M. E. C. von S., 2nd-lt., D. C. offr., 105th Mahratta L. infy., Karachi.
Monteith, J. C., lt., 1st Bed. regt., stn. staff offr., Cawnpore.
Montogomerie, A., I.C.S., asst. collr. & magte., Satara.
Montgomerie, *Lord.*, A. S., lt., 2nd Life Guards, a.-d.-c. to H. E. the lt.-genl., comdg., Western comd. Poona.
Montgomerie, C. W. E., I.C.S., depy. commsr., Bilaspur, C. P.
Montgomery,—, supdt. of P. Os., Mooltan.
Montgomery, C., asst. mr., St. John's coll. & normal schl., Rangoon. [on lve.
Montgomery, C. A. S., lt.-col., 108th infy., Mhow,
Montgomery, C. R., A.I.E.E., agt., India rubber, gutta percha & tel. wks. co., ld., 1-1, Fairlie place.
Montgomery, C. W. T., asst.-surgn., I.S.M.D., No. 16A, B. field hosptl., Dthala.
Montgamery, E. A., Miss, L.R.C.P. & S.E., medl. missnry., Irish Presbyn. missn., Bombay, on furlo.
Montgomery, E. G., asst., Owen & Okell, Bombay.
Montgomery, E. W. G., dist. supvsr., p. w. d., Gurdaspur.
Montgomery, H. F. Lyons, col., I.A., depy. dir.-genl. of supply & transpt., Simla.
Montgomery, J., lt., 3rd Hussars, Sialkot.
Montgomery, J. A. L., col., C.S.I., services splaced at the disposal of the govt. of India.
Montgomry, J. P., asst.-surgn., I.S.M.D., stn. hosptl., Lucknow.
Montgomery, M. W., sub-condr., supvsr., p. w. d., Thayetmyo divn., Alanmyo, Burma.
Montgomery, R. E., M.R.C.V.S. (Lond.), asst. to the Imperial bacteriologist, Muktesar.
Montgomery, R. P., workshop mangr., Walter Locke & co., 4, Esplanade row, East.
Montgomery, R. H., 2nd-lt., The Welsh regt., Quetta.
Montgomery, R. W., tel. mr., govt. tel. dept., Mogaung, Burma.
Montgomery, S. A., Miss, Irish Presbyn. missn., Borsad, Bombay.
Montgomery, T. A., lt., The Glouc. regt., Lucknow.
Montgomery, U., Miss, B.A., W. F. M. S. missnry., Bangalore.
Montgomery, W. J., civil surgn. & supdt of jail, Yeotmal, Wun, East Berar.
Montgomery-Campbell, H., lt.-col., R.A., III Bde., R.A., Ahmednagar.
Montresor, E. H., maj., The Royal Sussex regt., Rawal Pindi, on lve. [Trimulghery.
Montresor, L. B., capt., adjt., XLIII Bde., R. A.,
Montriou, W. F. C., depy. collr., Cuttack.
Montrose, E., bk.-sergt., mily. wks., Poona.
Montz, W., stn.-mr., E. B. S. ry., Canal junction, Narcooldanga.
Monypenny, H. D. A., Gybbon, mangr., Rhoni tea estate, Kurseong, Darjeeling.
Moodie, R., Cawnpur. [wara.
Moutserrat, J., mangr., Sen Bros., Ajmere-Mer-
Moody, C. J., train exmr., carr, & wag. dept., E. I. ry., Sitarampur. [Quetta.
Moody, C. M., asst.-surgn., I.S.M.D., stn. hosptl.,
Moody, F. H., 2nd-lt., D. C. offr., 40th Pathans, Sialkot. [Rawal Pindi.
Moody, R. S. H., lt.-col, C.B., R. I. Fuslrs.,
Moody, W. E., asst.-surgn., I.S.M.D., stn. hosptl. Quetta. [Rangoon.
Mookerdum, A. A., firm of Smart & Mookerdum,
Mooland, G., *res.*, 144, Howrah rd., Howrah.
Moon, A. J., inspr., salt reve. dept., Jhejani Beat, Bombay. [schl., Bombay.
Moon, Ethel, hd. mrs., Indo-British instn., girls'
Moon, E. J., refinery asst., Assam oil co., ld., Digboi, Lakhimpur, Assam. [Howrah.
Moon, J., asst., Burn & co., ld., Howrah iron wks.,
Moon, F., Miss, asst. tchr., female training coll., Shanwarpeth, Poona.
Mooney, H. A., bk.-sergt., office of the comdg. R. E., Bombay dist., Bombay.
Mooney, J. S., f'man, Dalla dock yard, Irrawaddy Flotilla co., ld., Rangoon.
Mooney, T. G., customs prev. offr., Bombay.
Mooney, W., engr., Burma oil co., ld., Rangoon.
Moors, J., p.-w. inspr., G. I. P. ry., I. M. ry. s[Pachar.
Moor, W., secy., muncplty., Cawnpore.
Moorat, Mary, mrs., asst. insprss. of schls., Pa[divn., Bankipur.
Moore,—, Miss, music mrs., coll. for girls (Hampton Court), Mussoorie. [Peshawa[
Moore, A., capt., D. C. comdr., 66th P. infy.
Moore, A., dr., L.D.S., dental surgn., Sule Pagoda road, Rangoon. [Bangalore, Mysore.
Moore, A., Miss, missnry., ch. of Eng. zen. missn.,
Moore, A. B., mangr., Kacharigaon tea estate, Borjuli, Assam.
Moore, A. C., shed-man, loco. & carr. dept., B. & N.-W. ry., Gorakhpur.
Moore, A. E., 2nd asst. audtr., Burama rys. co., ld., Rangoon. [cavy., Bellary.
Moore, A. G. W., maj., squad. comdr., 27th Light
Moore, A. J., asst., The Wense tannery, leather, wks. & equipment facty., Cawnpur.
Moore, A. K., revd., M.A., asst. chapln., Christ ch., Simla.
Moore, B. M., asst., Sarda divn., Bengal silk co., ld., Sarda *viâ* Nator, E. B. S. ry.
Moore & Co., drapers, &c., Mussoorie.
Moore, C., I.C.S., asst. collr. & magte., Agra.
Moore, C., sheirff's offr., high court ; *res.*, 14, Bentinck street. [Allahabad
Moore, C. F., revd., pastor, Eng. Bapt. ch.,
Moore, C. F., asst., Greenwood tea co., ld., Lakhimpore, Assam. [Pindi.
Moore, C. H. E., 2nd-lt., Wiltshire regt., Rawal
Moore, C. H. G., capt., D.S.O., inspr., transport, Northern comd., Murree.
Moore, C. J. Stevenson, I.C.S., offg inspr.-genl. of police ; *res.*, 4, Camac st. [Kashmir.
Moore, C. M., maj., I.M.S., agency surgn., Gilgit,
Moore, D. C., Miss, supdt., Q.A.M.N.S., Poona. [sie.
Moore, D. L. J., nursing sister, Q.A.M.N.S., Dalhou-
Moore, D. O. B., zemindary mangr., Aushureshwas estate, Cuttack. [Bengal.
Moore, E., asst., Rose silk filatures, Berhampore,
Moore, E., Miss, missnry., Bapt. missnry. socy., Backerganj, Barisal. [Mysore.
Moore, E., Mrs., lady apothy., genl. hosptl.,
Moore, E. A., I.C.S., addl. divnl. & sess. judge, Pegu & Irrawaddy divns., Pegu, Burma.
Moore, E. A., asst., Bathnaha ind. con., Bathnaha Sitamarhi, T. S. ry. [Eden Hosptl. lane.
Moore, E. B., Mrs., matron, Eden hosptl., 51 to 55,
Moore, E. M., Mrs., Secunderabad.
Moore, E. W., advte., Pegu, Burma.
Moore, E. W. C., mang propr., Bathnaha ind. con., Bathnaha, Sitamarhi, T. S. ry.
Moore, F., Miss, missnry., Bapt. zen. missn., Delhi.
Moore, F. G., lt., adjt., 6th Jat L. I., Meerut.
Moore, F. L., maj., squad. comdr., 3rd Skinnger's Horse, Neemuch.
Moore, F. S., revd. fr., S.J., R. C. missnry. socy. of St. John the Evangelist, Poona.
Moore, F. T. T., capt., 4th cavy., offg. comdt., 10th mule corps, Meerut. [15-1, Strand road.
Moore, F. W., jr. mr. pilot, Bengal pilot service,
Moore, F. W., bar.-at-law, Meerut.
Moore, G., asst. mr., Philander Smith inste., Mussoorie. [Quetta.
Moore, G. D. M., capt., adjt., 128th Pioneers,
Moore, G. E., engr., Panitola & Kamptigwalli, divn., Jokai (Assam) tea co., ld., Panitola, Lakhimpur, Assam. [Sehore.
Moore, G. H. J., lt.-col., comdg., Bhopal batn.,
Moore G. R., mang. partner, Catli Kadu coffee estate, Sidapore, Coorg, Mysore. [Madars.
Moore, G. W., dist. engr., S. I. ry., Cuddalore,
Moore, H., mangr., Kuttalgoorie tea estate, Bindukuri, Tezpur, Assam.
Moore, —, Miss, missnry., United Presbyn. missn. girls' high schl., Gnjranwala, Punjab.
Moore, H. A., hd. clk., office of dir.-genl., centl. crimnl. intell., &c., dept., Simla.
Moore, H. A., maj., D. C. comdr., 45th Rattray's Sikhs, Sialkot.
Moore, H. C., B.A., I.C.S., depy. commsr., Maubin, Thongwa, Burma. [Hyderabad.
Moore, H. G., lt., D. C. offr., 130th Baluchis,

What is Lalmil?
Digitized by Google

Moore, H. G., asst., Eroom & co., 168, Dhurrumtollah street.
Moore, H. M., capt., M.B., C.M., I.M.S., offg. profsr., Materia medica & pharmacy, Grant medl. coll., resdt. surgn., St. George's hosptl., Bombay.
Moore, H. M., revd., M.A., prinpl., C. M. S. high schl., Bhagalpur.
Moore, H. O., Poona cant.
Moore, H. O., revd., M.A., senr. chapln. ch. of Eng., on furlo.
Moore, J., engr., Burma oil co., ld., Rangoon.
Moore, J., asst.-surgn., I.S.M.D., stn. hosptl., Wellington, Nilgiris.
Moore, J., revd. fr., S.J., rector & prinpl., St. Aloysius' coll., Mangalore, South Canara.
Moore, J., asst. supdt. of police, Russelkonda, Ganjam.
Moore, J., cardg., spg. & dyeing mr., Bombay woollen mancftg. co., ld., Dadar, Bombay.
Moore, J., engr., Sind press co., ld., Karachi.
Moore, J., clk., office of dir.-genl., mily. works, Simla.
Moore, J., sub-condr., supply & transpt. corps, Fort William, on lve.
Moore, J., Miss, tchr., Wellesley girls' high schl., Naini Tal.
Moore, J. A. M., hd. clk., office of chf. engr. and secy. to chf. commsr., p. w. d., C. P., Nagpur.
Moore, J. D., asst., New Mofussil co., ld., 27, Hummum street, Fort, Bombay.
Moore, L., Miss, tchr., Isabella Thoburn high schl., Lucknow.
Moore, *Hon.* L., I.C.S., judge, high ct., Madras.
Moore, L., tel. mr., govt. tel. dept., Gilgit.
Moore, L. G., I.C.S., sub-collr. & jt.-magte., Tindevanum, Arcot (South).
Moore, —. Miss, missnry., Dublin University missn., Chota Nagpur, Hazaribagh.
Moore, M. E., Miss, missnry., ch. of Eng. zen. missn., Jubbulpur.
Moore, P., appsr., customs dept., 1, Charnock place.
Moore, P., house mr., apptce. home, Bombay educn. socy., Bombay.
Moore, P. C., asst., Playfair & Walks, Bangalore.
Moore, P. E., revd., missnry., Amer. Bapt. missn., Nowgong, Assam.
Moore, P. H., licensed pilot, Rangoon.
Moore, P. H., revd., missnry., Amer. Bapt. missn., Nowgong, Assam.
Moore, P. L., I.C.S., collr., Bangalore.
Moore, R., lt.-col., A.V.D., inspg. vety. offr., Eastern comd., Naini Tal.
Moore, R., asst., Rose silk filatures, Berhampore, Murshidabad.
Moore, R. A. L., I.C.S., collr. of salt reve., Bombay.
Moore, R. C., vety. capt., in chge., stn. vety. hosptl., Meerut.
Moore, R. J., warder, govt. workhouse, Bombay.
Moore, R. J., travlg. inspr. of accts., audit office, B.-B. & C. I. ry., Ajmere.
Moore, R. R. H., maj., M.D., R.A.M.C., comdg., stn. hosptl., Dum-Dum.
Moore, R. T., capt., R.A., proof offr., mily. proof dept., Balasore.
Moore, S. B., supdt., Empire of India & Ceylon tea co., ld., Borjuli divn., Darrrang, Assam.
Moore, S. G., maj., 2nd batn., S. L. I., Peshawar.
Moore, T., sub-inspr., govt. tel dept., Tellicherry.
Moore, T. D., asst., signs per pro., Thomas H. Moore & co., 27, Hummum st., Fort, Bombay.
Moore, Thos. H., & Co., merchts., 27, *Hummum street, Fort, Bombay.*
Moore, T. H., firm of Thos. H. Moore & co., 27, Hummum street, Fort, Bombay.
Moore, T. W., 2nd clk., office of supdg. engr., p. w. d., Amritsar.
Moore, W., asst., J. Bliss & co., Quetta.
Moore, W., boiler maker f'man, B.-G.-J.-P. ry., Bhavnagar Para.
Moore, W., Ph.C., F.L.C., chemist & analyst, Planters' store & agency co., ld., Lakhimpur, Assam.
Moore, W. A. G., capt., The Welsh regt., Quetta.
Moore, W. B., firm of Eroom & co., 168, Dhurrumtollah street. [Bombay.
Moore, W. E., asst. mangr., Bombay telephone co.,
Moore, W. F., actg. jr. inspr., salt dept., Damaun frontier, Bombay.
Moore, W. G., forest mangr., Bombay-Burma trading corpn., ld., Maymyo, Burma.
Moore, W. H., supdt., Howrah bridge, port commsrs., dept., Strand road.
Moore, W. J., sub-condr., the arsenal, Fort William, on furlo.
Moore, W. J., supvsr., p. w. d., S. Shan States, Fort Stedman, Burma. [range.
Moore, W. J., asst., Vacuum oil co., 6, Lyons
Moore, W. T., dist. supdt. & comdt., mily. police, Nya Dumka, Sonthal Perghs.
Moore-Lane, G. D. M., Pakokku, Burma.
Moorhead, A. H., capt., M.B., I.M.S., offg. civil surgn. & supdt., jail, Murree.
Moorhead, J., maj., asst. secy., United Service club, Simla.
Moorhouse, D., asst., Delta jute mills co., ld., Manickpore.
Moorhouse, H. J., depy. postmr., Bangalore.
Moorhouse, H. T., clk., office of postmr.-genl., Madras.
Moorhouse, J. R., machinery inspr., Dandot colliery divn., N.-W. ry., Dandot.
Moos, K. A., Bombay.
Moos, N. A. F., dir., govt. observatory, Bombay.
Moose, G. E., engr., Jokai (Assam) tea co., ld., Lahoal, Assam.
Moraes, A. G., asst. dir. of music, H. H. the Nizam's band, Futteh Maidan, Hyderabad, Deccan.
Moraes, G., asst., composing dept., govt. press, Mint bldgs., Madras.
Moraes, P., asst., R. Hotz, Simla.
Morais, J. P., signlr., govt. tel. dept., Cochin.
Moran & Co., indigo & tea agent, produce brokers, 3, Mangoe lane.
Moran, C., acct., office of exmr., p. w. accts., Burma, Rangoon [garh, Assam.
Moran, F. C., mangr., Khonikor tea estate, Dibru-
Moran, J., depy. exmr., p. w. accts., Punjab, Lahore.
Moran, J., lt., D. C. offr., 11th Rajputs, Mauritius.
Moran, J. P., mangr., Khoomtai Assam co., Nazira P. O., Sibsagar.
Moran, P. C., asst., Empire of India & Ceylon tea co., ld., Namsaon divn., Thakurbari, Assam.
Moran, T., asst., Woodbine divn., Nokhroy (Assam) tea co., ld., Tinsukia, Lakhimpur, Assam.
Moran, T. D., mang propr., Lalkura tea estate, Rupshi, Goalpara, Assam.
Moran, W. A., exe. engr., p. w. d., Toungoo divn., Toungoo, Burma.
Moray, A. S. Dawson, hony. capt., depy. comsy., ordnce dept., Aden.
Morby, H., capt., in chge., store dept, B. I. S. N. co., ld., 16, Strand road.
Morby, W. E., asst., Kilburn & co., 4, Fairlie place; *res.*, 14-2, Sudder st.
Morde, von, Mrs, matron, Philander Smith inste., Mussoorie.
Mordecai, I E., genl. mercht., 7, Parsee Church street. [Dacre's lane.
Mordecai, I. E., asst., Sree Kissen Dutt & co., 11,
Mordecai, M., asst., Manook & Cohen, 106, Dalhousie street, Rangoon.
Mordy, T., mangr., New Kurkend coal syndicate, ld., Dhunbaid, Manbhum.
More, A., asst. engr., muncplty., Allahabad.
More, J., asst. acct., National bank of India, ld., 104, Clive st.
More, J. O., lt., D. C. offr., 97th Deccan infy., Bolaram, Deccan.
More, J. S., clk., office of pte. secy. to H. H. the Lieut.-Govr., U. P. of A. & O., Allahabad.
More, L. P., capt., M.B., R.A.M.C., stn. hosptl., Sialkot, on lve.
More, P. St. Clair, capt., M.B., I.M.S., civil surgn., Gurdaspur, on furlo.
More, T., mangr., Tippuk divn., Jokai (Assam) tea co., ld., Talup, Dibrughur, Assam.
More, W. H., genl. regtr., U. P. of Agra & Oudh sectt., Allahabad.
More, W. J., asst., Arbuthnot & co. Madras.

See page 1578.

Digitized by Google

Moreau, E., firm of Bird & co.; *res.*, 1-1, Fairlie place. [Tellicherry.
Moreau, J., asst., J. J. Bordes Fils & co.,
Moreland, W., offg. shop mangr., loco. & carr. dept., N.-W. ry., Sukkur, Sind.
Moreland, W. H., B.A., LL.B., C.I.E., I.C.S., dir. of land recds. & agri., U. P of Agra & Oudh, Lucknow.
Morello, V., & Co., confctnrs. & caterers, 51, *Park st.*
Morello, V., firm of V. Morello & co., 51, Park st.
Moreno, A., asst., Harold & co., 3, Dalhousie square. [23, Free School st.
Moreno, H. W. B., B.A., propr., The Imperial press,
Moreno, J. A. S., hd. mr., muncpl. schl., Kyauk Phyoo, Burma. [20, Wellesley street.
Moreno, J. C., dr., mangr., Bengal medl. hall,
Moresby, C., attorney, firm of Orr, David & Brightwell, Madras.
Morechi, A., artist, F. del Tufo & co., Madras.
Moreton, P., spcl. mangr., Jaunpur Raj, Jaunpur.
Morgan & Co., solctrs., 1, *Hastings street.*
Morgan & Son, merchts. & commsn. agents, Mangalore, *South Canara.*
Morgan, A., supdt., workshops, p. w. d., Alwar state, Rajputana.
Morgan, A. C., depy. mangr., Burma electric tramways co., Mandalay.
Morgan, A. E., mangr., Hantapara tea co., ld., Madari Hát, Dooars.
Morgan, A. G., firm of M. David & co., London.
Morgan, A. H., resdt. engr., Ruby mines, ld., Mogok, Burma. [ry., Benares.
Morgan, A. V., p.-w. inspr., No. 1 dist., O. & R.
Morgan, B. E., lt., offg qr.-mr., 93rd Burma infy., Mandalay.
Morgan Chas., asst., outfitting dept., G. E. hotel, 1 to 3, Old Court House street.
Morgan, C. C., artcled clk., Morgan & co., 1, Hastings street. [Karachi.
Morgan, C. E., 2nd-lt., The South Wales Bordrs.,
Morgan, C. H., firm of Morgan & son, Mangalore, South Canara. [Kalka.
Morgan, D. T., revd., missnry., Bapt. missn. socy.,
Morgan, E., asst. stn.-mr., E. I. ry., Ondal.
Morgan, E., train exmr., E. I. ry., Gya.
Morgan, E., Miss, zen. missnry., Bapt. zen. missn., Delhi.
Morgan, E. J., capt., M.B., I.M.S., Etawah, on furlo.
Morgan, F., asst., Balmer, Lawrie & co., 103, Clive street.
Morgan, F. J., maj., R.A.M.C., stn. hosptl., Umballa.
Morgan, G., firm of M. David & co., Narayanganj.
Morgan, H., Lucknow. [rifles, Bangalore.
Morgan, H. A., lt., D. C. offr., 77th Moplah
Morgan, H. R., firm of Morgan & son, Mangalore, S. Canara.
Morgan, H. T., I.C.S., offg. magte. & collr., Basti, U. P. [Mogok, U. Burma.
Morgan, H. W., asst., Burma ruby mines, ld.,
Morgan, J., asst., Culloor coffee estate, Nilgiris.
Morgan, J., asst., Inversnid coffee estate, Nilgiris.
Morgan, J., asst., Tittaghur paper mills co., ld., Tittaghur.
Morgan, J. C., supdt. of post offices, Vizagapatam.
Morgan, J. C., Mrs., zen. missnry., Sgaw Karen missn., Henzada. [Lower Cir. road.
Morgan, J. C., maj., R.A.M.C., stn hosptl., 246,
Morgan, J. G., asst. supdt., govt. tel. dept., C. P., Nagpur.
Morgan, J. H. W., lt., offg. stn. staff offr., Irinpura, C. I.
Morgan, J. M., mangr., Birpara tea co., ld., Birpara, Dooars. [S. Canara.
Morgan, J. T., firm of Morgan & son, Mangalore,
Morgan, J. T., solctr. and notary public, Mercara, Coorg.
Morgan, J. W. A., col., inspr.-genl., C. D. V., Simla.
Morgan,—, sergt., drill instr., Christ ch. boys' high schl., Jubbulpore.
Morgan, M. H. L., lt., 67th P. infy., Fyzabad.
Morgan, O. B. T., loco. f'man, B.-G.J.-P. ry., Jetalsar, Bhavnagarpara.
Morgan, P. L., agt., Kearley & Tonge, ld., 2, Mangoe lane; *res.*, Alipore lane.
Morgan, R. L., mercht.; *res.*, 5, Little Russell st.
Morgan, R., engr., fire brigade, Calcutta police, 18, Lall Bazar street.
Morgan, V. G., asst. consvr. of forests, Jubbulpore, C. P. [Canning st.
Morgan, Wm., asst., Duncan Bros. & co., 21,
Morgan, W. J., goods inspr., E. I. ry., Mokameh ghát.
Moriarty, A. J., architect & builder, Darjeeling.
Moriarty, J. E., asst. goods clk., E. I. ry., Howrah.
Moriarty, M. D., col., M.D., F.R.C.S.I., I.M.S., admtve. medl. offr. & sany. commsr., Nagpur, C. P., on lve. [Madras.
Moriarty, T. J., acct., exmr. of mily. accts.,
Morice, J. D., asst., Shalimar works, ld., Howrah.
Morice, R. C. L., lt., 6th Gur rif., offg. D. C. offr., 1-5th Gur rif., Abottabad.
Morin, A. H., lt., exe. engr., in chge., p. w. d., Tanjore divn., Tanjore.
Morin, Mere M. Louisi, superieure, orphge. de St. Joseph De Cluny, Karikal.
Morino, A. J., Chittagong. [Madras.
Morison, D. S., agent, Cutler, Palmer & co.,
Morison, E. F., mang. propr., Culloocoray tea estate, Nilgiris.
Morison, E. J., asst., Kurte divn, Dooars tea co., ld, Nagrakata, Dooars. [road.
Morison, H. N., bar.-at-law; *res.*, 25, Lansdowne
Morison, J. G., bar.-at-law, persnl. asst to the secy., govt. of India, legis. dept.
Morison, M., acctt., Murray & co., Lucknow.
Morison, *Hon.* Theodore, M.A., prinpl., Mahomedan Anglo-Oriental coll., Aligarh.
Morison, W. T., I.C.S., collr. & poltl. agt., Surat.
Morland, H., lt., R. I. M. str. *Mayo*, Aden.
Morland, W. E. T., 2nd-lt., Oxford L. infy., Subathu.
Morley, D., Mussoorie. [Rajmai, Assam.
Morley, E. H., mangr., Attah Barrie tea estate,
Morley, F., Palanpur, Ajmere-Merwar.
Morley, F. M., postmaster, Calicut.
Morley, G. S., M.I.C.E., exe. engr., p. w. d., Jubbulpur.
Morley, M. H. A., clk., reve. & agri. dept., Impl. sectt. bldgs. Govt place, West.
Morley, W. C., asst. audtr., Ajmere audit office, B.-B. & C. I. ry., Ajmere.
Morling, D., revd., missnry., Strict bapt. missn., Killpauk, Madras. [Reach.
Morn, J., asst., John King & co., ld., Garden
Morning Post, The, Delhi.
Morny, T. H., offg, dist. supdt. of police, Chanda.
Morphett, G. C., lt., The Royal Sussex regt., Rawalpindi.
Morphey, H. J., offg. sub-condr., The Arsenal office, Fort William, on furlo.
Morphew, E. M., maj., R.A.M.C., stn. hosptl., Bellary. [Jubbulpore.
Morrell, J., hony.-lt., qr.-mr., South Lanc. regt.,
Morrell, R. W., clk., office of supdg. engr., Mandalay cir., Maymyo, Burma.
Morren, W. B., M.A., Madras.
Morrice, H., capt., 85th co., R. A., Allahabad.
Morries, V. A., hd. refce. clk., civil police, Rangoon.
Morrin, J., asst., Rowe & co., Rangoon.
Morris, A., asst., Herbert, Parrott & co., 4, Govt. place, North. [C. P.
Morris, A. B., dist. supdt. of police, Hoshangabad,
Morris, A. M., tel. mr., govt. tel dept., Sagaing, Burma.
Morris, A. R., asst., Sherwood, Bailey & co., 4, Mutty Lall Seal's lane.
Morris, B. T., asst., Hunt, Bullmore & co., Madras.
Morris, C., mang. dir., Jessop & co., ld.; *res.*, 10, Harrington st. [Manickpur.
Morris, C., prepg. ovsr., Delta jute mill co., ld.;
Morris, C., Miss, zen. missnry., Bapt. zen. missn., Benares. [Chakdara.
Morris, C. E., lt., offg D. C. offr., 4th Rajputs,
Morris, C. H. A., asst., Latham & co., Bombay.
Morris, C. L., tempy upper subde., p. w. d., Toungoo divn., Toungoo, Burma, on lve.
Morris, C. O., lt., offg. D. C. comdr., 105th Mahratta Light infy., Karachi.

What is Lalimli?
Digitized by Google

Morris, C. T., lt., offg. D. C. comdr., 18th infy., Indore.
Morris, D., asst., signs per pro., New Mofussil co., ld., Bombay. [Berar.
Morris, D. O., capt., I.A., asst commsr., Amraoti,
Morris, E., clk., office of dir.-genl., I. M. S., & sany. commsr. with the govt. of India.
Morris, E., inspr. of city police, Pydhoni police stn., Bombay.
Morris, E., Miss, Amer. Presbyn. missn., Jagraon, Ludhiana, Punjab.
Morris, E. B., Miss, ch. of Eng. zen. missn., Masulipatam, Madras.
Morris, E. E., Bombay.
Morris, E. F., very revd. fr., vicar-genl., Catholic cathdl. of St. Mary of Angels, Madras.
Morris, E. J., senr stock verifier, S.-M. ry., Hubli.
Morris, F., maj., secy., club of Western India, Elphinstone road, Poona.
Morris, F., Cachar.
Morris, F. J., sub-condr., asst., office of asst. adjt-genl., Simla. [Ferozepur.
Morris, G. H., store-sergt., ordnce. dept.,
Morris, G. H., asst., Eastern Assam tea co., ld., Dibrughar, Assam.
Morris, G. M., capt., D. C. comdr., 84th Punjabis, Secunderabad.
Morris, G. M., capt., D. C. comdr., 77th Moplah rif., Bangalore. [Bangalore.
Morris, G. P., lt., squad. offr., 80th Lancs.,
Morris, G. W. S., lt., 51st batty., R. A., Mooltan.
Morris, H., mangr., Tingalibam tea co., ld., Sonari, Sibsagar.
Morris, H. M., maj., I.M.S., offg. medl. offr., 41st Dogras, China.
Morris, J., dentist to H. H. the Nizam, Chudderghat. [Madras.
Morris, J., revd., R. C., chapln., Black Town,
Morris, J., Miss, bible woman, Bombay Eng. Bible women's assocn., Bombay.
Morris, J., sub-condr., supply & transpt. corps, Bombay.
Morris, J., asst., Piplagool tea estate, Chandkhira, Sylhet. [*street.*
Morris, John, & Co., commsn. agents, &c., 10, *Royd*
Morris, J. A., sub-condr., supply & transpt. corps, Wellington. [dist., Mhow.
Morris, J. B., Pollok, capt., a.-d.c. to offr., comdg.
Morris, J. D., revd., Bapt. missn., Dacca.
Morris, J. E., asst. mr., St. Patrick's schl., Bangalore.
Morris, J. F., asst. mangr., workshop, loco. dept., E. I. ry., Jamalpur.
Morris, J. P., signlr., govt. tel. dept., Trivandrum, Travancore.
Morris, J. W., mangr., Sealkotee tea estate, Chubwa, Lakhimpur, Assam. [*poly.*
Morris, K., & Co., cigar manfctrs., &c., Trichino-
Morris, —, Miss, missnry., Bapt. zen. missn., Benares. [Bombay.
Morris, —, Miss, zen. bible & medl. missn.,
Morris, M., profsr., St. Francis de Sales' coll., Nagpur, C. P.
Morris, M., Miss, Coconada.
Morris, R., condr., ovsr., govt. cattle farm, Hissar.
Morris, R., I.C.S., collr., Kistna, Masulipatam, on lve. [works, Howrah.
Morris, R. H., asst., Burn & co., ld., Howrah iron
Morris, R. H., actg. supdt., New Kempinkote gold field, ld., Huliyar, P. O. Tumkur, Mysore.
Morris, R. L., capt., 3rd Skinner's Horse, a.-d.-c. to lt.-genl. comdg. Northern commd., Murree.
Morris, S. A., asst., David Sassoon & co., ld., 3, Fairlie place.
Morris, T., condr., & offg. asst. ovsr., ordnce. dept., Rangoon.
Morris, T. W., I.C.S., magte. & collr., Mainpuri, U. P.
Morris, V. A., statl. clk., office of depy. inspr.-genl. of civil police, Rangoon.
Morris, W., resdt. excise offr., Negapatam.
Morris, W. A., lt.-col., R.A.M.C., sr. medl. offr., Sialkot.
Morris, W. C., asst. harbour mr., port approach dept., Strand rd.
Morris, W. C., Laboal, Lakhimpur, Assam.
Morris, W. G. Wingate, solctr., asst., Orr., Dignam & co., Standard Bldgs., 32, Dalhousie sq.
Morris, W. J., Darrang, Assam.
Morris, W. M., advte., Minbu, Burma.
Morrison, A., resdt. engr., Sakri Joinagar estn., B. & N.-W. ry., Sakim. [ry., Howrah.
Morrison, A., shed f'man, good warehouse, E. I.
Morrison & Cottle, saddlers, etc., 2, *Esplanade row, East.* [corpn., ld., Kindat, Burma.
Morrison, C. B., asst., Bombay Burmah tradg.
Morrison, D., acct., Bank of Bengal, on lve.
Morrison, D., sole propr, Morrison's Clan Tartan warehouse, 7, Dalhousie square; *res.*, Kiltarlitz Lodge, 2, Ekdalia rd., Ballygunge.
Morrison, Downes & Co., produce, exchange & stock brokers., 91, *Merchant street, Rangoon.*
Morrison, D. J., firm of Morrison, Downes & co., Rangoon.
Morrison, D. McL., firm of Robinson, Morrison & co., 5, Commercial buildings.
Morrison, D. S., chf. warden, Christ ch., Madras.
Morrison, E., & Co., genl. merchts, Naini Tal.
Morrison, E. J., firm of Morrison and Cottle; *res.*, 2, Esplanade row, East. [bad, on lve.
Morrison, E. S., lt., The South Staff. regt., Allaha-
Morrison, Francis R., bar. at.-law, high court.
Morrison, G., & Co., merchts., 7-1, *Wellesley place.*
Morrison, G., firm of G. Morrison & co.; *res.*, 50, Park street.
Morrison, G., asst., Barnagore jute facty. co., ld., North mills, Barnagore. [pore Hât.
Morrison, G. C., asst. p.-w. inspr., E. I. ry., Ram-
Morrison, G. S., d'ftsman., p. w. d., Indus right bk. divn., Karachi. [genl., R. A. bch., Simla.
Morrison, H., hony.-maj., hd. clk., office of adjt.-
Morrison, H. L., sub-acct., Comptoir National D'Escompte de Paris, Bombay.
Morrison, H. St. J., clk., office of inspr.-genl. of police, Writers' bldgs.
Morrison, H. W., traf. inspr., N.-W. ry., on lve.
Morrison, J., hony. capt., I.S.M.D., civil surgn. & supdt. of jail, Buldana, Berar.
Morrison, J., lt., 6th batty., R. G. A., Murree Hills.
Morrison, J., travlg. ticket inspr., E. I. ry., Dinapur. [street.
Morrison, J., revd., M.A., D.D., 3 & 4, Cornwallis
Morrison, J., asst., Chas. R. Cowie & co., Rangoon.
Morrison, J. B., Miss, zen. missnry., United Presbyn. missn. of North America, Dehra Dun.
Morrison, J. J. L. L., mangr., Thorajan tea & saw mills co., ld., Sibsagar, Assam.
Morrison, J. W., hony. capt., asst. engr., N.-W. ry., in chge., Kohat sub divn., Kohat.
Morrison, L., asst., Anderson Bros., Naini Tal.
Morrison, M., asst., Gairkhata tea co., ld., Gairkhata, Dooars.
Morrison, M., acct., Murray & co., ld., Lucknow.
Morrison, M., asst., W. Haworth & co., 1, Mission row. [class., Poona.
Morrison, R. P., 2nd-lt., Royal Scots regt., M. I.
Morrison, S., asst., Bombay-Burma trdg. corpn., ld., Rangoon. [Karachi.
Morrison, S., Miss, missnry., C. E. Z. missn.,
Morrison, T., asst. engr., Equitable coal co., ld., Mamuthpur. [*res.*, Grand hotel.
Morrison, W., firm of Robinson, Morrison & co.;
Morrison, W., asst., Llewelyn & co., 51, Bentinck st. [Rangoon.
Morrison, W. G., asst., Steel Bros. & co., ld.,
Morrison, W. J. P., revd., M.A., missnry., Amer. Presbyn. missn. boys' schl., Dehra Dun, on furlo.
Morrison, W. S., M.A., I.C.S., sub-divnl. offr., Salin, Minbu, Burma.
Morriss, A., tax-collr., muncplty., Simla.
Morriss, L., Miss, zen. missnry., ch. of Eng. zen. missn., Massulipatam.
Morrissey, J., platform inspr., O. & R. ry., Lucknow. [Pindi.
Morrogh, J. D., 2nd lt., R. Irish fuslrs., Rawal
Morrow & Co., engrs., contrs., &c., 7, *Swallow lane.*
Morrow, H., revd., missnry., Amer. Bapt. missn., Union, Tavoy, Burma. [missn., Farukhabad.
Morrow, M. J., Miss, missnry., Amer. Presbyn.
Morrow, R. G. F., actg., running shed f'man, loco. dept., E. I. ry., Ghaziabad.

See page 1578.

Digitized by Google

Morrow, S. E., Miss, zen. missnry., Canadian Bapt. missn., Akidu, Godaveri.
Morrow, W. J. A., firm of Morrow & co., 7, Swallow lane; *res.*, 78-1, Wellesley st.
Morse & Co., genl. merchts., Farukhabad.
Morse, A., offg. secy. to govt., p. w. dept., ry. bch., Madras.
Morse, B., supdt., refreshment rooms., G. F. Kellner & co., 32, Chowringhee rd.
Morse, R. W., asst., genl. dept., Bird & co.; *res.*, 3, Harrington street.
Morse, W. H., asst. tchr., boys' high schl., Naini Tal. [works, Cawnpore.
Morshead, H. T., lt., R.E., asst. garsn. engr., mily.
Morshead, L. F., I.C.S., on spcl. duty, under govt. of India, fince. & comce. dept.; *res.*, 54, Park street, U. S. club.
Mort, Arthur, mining mangr., N.-W. ry., Khost colliery, Khost, Baluchistan. [para, Darrang.
Mortimer, A. H., mangr., Borelli tea co., ld., Bali-
Mortimer, E., revd., chapln., Wesleyan church, Jubbulpore, C. P.
Mortimer, G. H. W., 2nd-lt, D. C. offr., 10th Jats, E. Cawnpore.
Mortimer, H. B., col., asst. adjt.-genl., Meerut divn., Meerut.
Mortimer, H. R., mangr., New Dooars tea co., ld. Banarhat, Dooars.
Mortimer, J., sub-condr., bk.-mr., Mhow.
Mortimer, J., asst., Howrah iron wks., Howrah.
Mortimer, J. C., tel. inspr., G. I. P. ry., Sholapur.
Mortimer, P., lt., 18th infy., Benares.
Mortimore, C. A., lt., 66th batty., R. A., Jhansi.
Mortimore, H. L., asst., J. Fleming & co., Bombay.
Mortimore, R. A., asst., Chargola tea assocn., Ratabari, Sylhet.
Mortiok, J., Quetta. [Bareilly.
Morton, A. W., sub-condr., S. & T. corps.,
Morton, B. M., revd., B.A., B.Sc., chapln., St. John's ch., Secunderabad, Deccan.
Morton, E., hony. asst. engr., p. w. d., Mercara, Coorg.
Morton, E., lt., The York. & Lanc. regt., Mhow.
Morton, E. R., maj., 47th Sikh I., China.
Morton, E. S. L., agent, Punjab banking co., ld., Simla, on lve.
Morton, E. W., chargeman, B.-N. ry.'s wk. shop, Nagpur.
Morton, H. M., capt., M.B., C.M., R.A.M.C., staff surgn., Fort St. George.
Morton, H. P. D., sub-asst. supdt., No. 26 magnetic party, survey of India, Mussoorie.
Morton, J., M.D., L.R.C.S. & L.R.C.P. (Edin.), L.F.P. & S., medl. practnr., Mussoorie.
Morton, J., & Co., wine & genl. merchts., Upper Mall, Lahore.
Morton, J. H., revd., B.A., prinpl., Gordon missn. coll., Rawal Pindi.
Morton, P. Whyte, bar.-at-law, "Southwood," Delhi.
Morton, R., Polibetta coffee co., ld., Pollibetta, Coorg.
Morton, R. A., pleader, dist. court, Mussoorie.
Morton, R. H. A., mang. propr., Toonbarie tea estate, Mal P. O., Jalpaiguri.
Morton, R. J., acct., office of acct.-genl., p. w. dept., on foreign service, Kashmir Durbar.
Morton, S., lt., adjt., 24th P. I., Ranchi.
Morton, Thos. Carr, advte., Delhi.
Morton, T. F., asst., Baragaria silk con., Baragaria P. O., Malda.
Morton, V. W., sub-asst. supdt., Nos. 11 & 21 parties, survey of India, Upper Burma.
Morton, W. R., maj., R.E., exe. engr., p. w. d., 3rd divn., Jhelum canal, Shahpur, Punjab.
Morwood, J., maj., M.D., I.M.S., civil surgn. & jail supdt., Sultanpur.
Moscardi, A. F. G., reve. divnl. offr. & 1st class magte., Tirupattur, Madras.
Moschovis, N. J., Ralli Bros., Domar.
Moscon, W., actg. loco. f'man., B.-N. ry., Nagpur.
Moseley, C. H., I.C.S., asst. magte. & collr., Champaran.
Mosely, R. K., dist. supdt. of police, Kheri, Oudh.
Mosely, T., Bombay.
Moses & Co., tailors, outfitters & saddlers, etc., 196, *Mount road, Madras.*
Moses, D., & Co., photographic artists, 32, *Munrow road, Bellary.*
Moses & Friends, bankers and genl. merchts., Mandalay. [Mysore.
Moses, A. C., stn.-mr, S. M. ry., Arsikere,
Moses, C., asst., legis. dept., govt. of India.
Moses, C. O., pleader, Calcutta police court; *res.*, 1, Rowland road.
Moses, —, asst., D. Moses & co., Bellary.
Moses, D. G., B.A., L.T., hd. mr., United Free ch. missn. high schl., Chingleput, Madras.
Moses, E. B., asst. tchr., Hebrew class, Jewish girls' schl., 8, Pollock street.
Moses, E. M., mercht., 2, Sookea's lane.
Moses, E. O., solicitor, high court; *res.*, 8, Lansdowne road.
Moses, E. S., wine & genl. mercht., Gorakhpur.
Moses, E. S. M., pleader, s. c. ct., 3, Bankshall st.
Moses, Gregory C., solctr., high court.
Moses, G. C., depy. tel. mr., govt. tel. dept., Narainganj, Dacca.
Moses, H., acct., mily. wks. serv., Meerut.
Moses, H., Miss, tchr., Wesleyan missn., Fort girls' chl., Hassan, Mysore.
Moses, J., revd., asst. missnry., C. M. S., Mandla, C. P.
Moses, J. C. S., supdt., press dept., Bombay educn. socy., Byculla.
Moses, J. H., facty. asst., Benares opium agency, Ghazipur. [bay.
Moses, J. M., mangr., David Sassoon & co., Bom-
Moses, K. E., prev. offr., customs dept., Rangoon.
Moses, M., asst., F. Beato, ld., 2, Soolay Pagoda road, Rangoon.
Moses, M. C., supdt., North India Bible socy., Agra. [Fairlie place.
Moses, M. E., asst., David Sassoon & co., ld., 3,
Moses, M. E. R., commsn. agt. for Standard life office and Universal life assocn. socy., Ghazipur.
Moses, —, revd. fr., dir., Sacred Heart seminary, Moulmein.
Moses, N. H. D., asst., E. Solomon & sons, Rangoon. [road.
Moses, O., bar.-at-law, high court; *res.*, 1, Rowland
Moses, O. St. J., lt., M.D., I.M.S., offg. medl. offr., 5th Beng. cavy., Meerut. [Camac st.
Moses, Owen, asst., T. M. Thaddeus & co.; *res.*, 11,
Moses, P. C., ovsr., govt printg. Writers' Bldgs., 10, Lyons range. [Salem.
Moses, P. S., apothy., medl. dept., Madras ry.,
Moses, R., & Sons, wine merchts., agts., oriental life office, Ghazipur.
Moses, S. H., mercht., 15, Lower Chitpur road.
Moses, *Hon.* S. M., firm of David Sassoon & co., ld., Bombay. [street.
Moses, S. O., dr., medl. practnr.; *res.*, 6, Wood
Moses, V., revd., native minister, L. M. socy., Trivandrum. [Prome, on lve.
Mosier, L. H., revd., missnry., Amer Bapt. missn.,
Mosley, H. S., lt., vety. offr. in ch., stn. vety. hosptl., Karachi.
Mosley, J. R., cardg. & spg. mr., Bombay woollen manfctg. co., ld., Bombay.
Mosley, N., 2nd-lt., N. staff regt., Dagshai.
Mosnir, S., Monsr., magte., Karikal.
Moss, A., asst., Balmer, Lawrie & co., 103, Clive st.
Moss, Allan, maj., late Worcestershire regt., supdt., Indian branches, Army & Navy co-operative socy., ld., Bombay depôt.
Moss, A. A., firm of Holland & Moss, ld., "Sirdar's Buildings," Bombay.
Moss, B. H., sub-divnl. offr., office of exe. engr., bldgs. & roads, provnl. wks. divn., Simla.
Moss, C. W., M.A. (Cantab.), actg. hd. mr., govt. Madrasa-I-Azam, Madras.
Moss, E. M., mangr., signs per pro., Peirce, Leslie & co., Coimbatore. [William.
Moss, F., offg. store sergt., The Arsenal, Fort
Moss, F. J., B.A., offg. inspr. of schls., 1st cir., Moradabad.
Moss, G., Miss, F.A., asst. mrs., Woodstock schl. for girls, Mussoorie.

What is Lalimli? Digitized by Google

Moss, G. P., stock verifier, audit office, A.-B. ry., Chittagong.
Moss, H., A.S.A.A., acct., Empire of India & Ceylon tea co., ld., Borjuli divn., Darrang. Assam. [divn., Madras, on furlo.
Moss, H. A., exe. engr., No. 5 cir., Chingleput
Moss, H. J., B.A., Bareli.
Moss, J., sergt., tempy. asst., office of store-kpr., genl., supply & transpt. dept., Eastern comd.
Moss, J. H., boiler-maker, loco. and carr. dept., B.-N. ry., Nagpur.
Moss, L. B., capt., The South Staff. regt., Allahabad.
Moss, N. A. F., dir., govt. observatory, Colaba, Bombay.
Moss, M., prev. offr., customs dept., Rangoon.
Moss, R. C., customs prev. offr.
Moss, S., pleader, Toungoo, Burma.
Moss, S. C., ex. asst. consvr. of forests, Nellore.
Moss-King, R. C. H., I.C.S., secy. to chief commsr., Coorg. [Kantha.
Mosse, A. H. E., lt., I.A., asst. poltl. agt., Mahi
Mosse, H. A. M., lt., D. C. offr., 77th Moplah rifles., Bangalore.
Mosse, W. O. M., lt.-col., comdt., 114th Mahrattas. Poona. [Bareilly.
Mott, S. A, capt., adjt., Roy Scots. Fuslrs.,
Motzkus, A., revd., missnry., Germ. Evangl. Luthn. Gossner's missn., Kinkel, Chota Nagpur.
Mouat, R. A. D., asst., Arracan co., ld., 74, Phayre street, Rangoon. [Serampore.
Mouatt, D., asst., Hastings jute mills, Rishra,
Mauat, G. E. D., lt., offg. qr.-mr., 79th Car. infy., Cannanore.
Moubray, C. L., Negapatam.
Mould, G. T., maj., I.M.S., medl. offr., 1st Skinner's Horse, Jhansi.
Mould, H., revd., chapln., camp, Aden.
Mould, S. C., asst. engr., p. w. d., Indus left bank divn., Karachi.
Mould, T., Rangoon.
Mould, W., maj., R.A.M.C., civil surgn., Farukhabad. [Bakloh.
Moule, H. E., lt., qr-mr., 1-4th Gurkha rifs..
Moulin, M. M., conseiller a la cour d'appel, Pondicherry. [*Moulmein.*
"*Moulmein Advertiser*" *press*, 18, *Strand road*,
Moulton, J. W., f'man boiler-maker, R. I. M., Kidderpore.
Moulton, M. E., Miss, missnry., Amer. Marathi missn., Wai, Satara.
Moultrie, A., prev. offr., customs dept., Rangoon.
Moultrie, J. E., magte., Western divn., Rangoon.
Moultrie, S. B., acct., Bank of Bengal, Cawnpur.
Mounier, Monsr., administrateur, Karikal.
Mounsey, H. J., mangr., Indian tea co. of Cachar, ld., Rosekandi, Cachar. [pur.
Mountain, H., asst., A. R. Worby & co., Mozufferpur.
Mountford, L. J., I.C.S., asst. collr. & magte., Alibag, Kolaba, Bombay.
Moura, J. H. Rodrigues, govr., Diu, Goa.
Mourlanne, J. B., revd. fr., chapln., St. Anthony's R. C. ch., Kandawglay, Rangoon.
Mousseigne, J. M., revd. fr., S.J., R. C. missnry., Palaiyakayal.
Moutzatos, A. N., asst., Ralli Bros., Serajgunge.
Moutzatozs, G. N., asst., Ralli Bros., 1 & 2, Church lane. [derabad.
Mowat, J. S., lt., squad. offr., 26th L. cavy., Secun-
Mowat, M., Karachi.
Mowat, W., mangr., the Bengal fibre syndicate, Bhadana dist., Mainpuri, E. I. ry.
Mowat, W., Dooars.
Mowbray, C. H., lt., offg. qr-mr., 110th Mahratta L. infy., Bhuj.
Mower & Co., genl. merchts., engrs., &c., Rangoon.
Mower, S. A., firm of Mower & co., Rangoon.
Mowis, —, Mrs., proprss., Annandale hotel, Darjeeling.
Moxon, W., loco. f'man. B. ry. co., Ywataung.
Moyer, —, Miss. tchr., M. E. missn. schl., Tamluk.
Moyes, E. G., f'man, electric shop, loco. dept., E. I. ry., Jamalpur. [boys, Asansol.
Moyes, J. H. J., bro., St. Patrick's high schl for
Moyser, E. L., I.C.S., 3rd asst. collr., Hyderabad, Sind.
Moylan, E. G., mangr., Steel Bros. & co., ld., Akyab.
Moyle, A., Miss, Simla.
Moyle, G., engr.-in-chf., E. B. S. ry., Sealdah.
Moyle, G. Coply., bar-at-law., England.
Moyle, J. C., bar.-at-law, govt. prosctr., Moulmein. [2nd cir., Allahabad, en lve.
Moyle-Sherer, W., offg. 2nd depy. inspr.-genl.,
Moysey, E. L., I.C.S., offg. 2nd asst. collr., Karachi.
Mozufferpur stores & genl. trading co., Mozufferpur.
Mubboux, —, revd. fr., missnry., St. Ann's R. C. ch., Godaveri. [P. O., Sibsagar.
Mucklow, J., mangr., Mazengah Assam co., Nazira
Muddiman, A. P., I.C.S., regtr., appellate side, high ct.; *res.* 3, Middleton, road.
Mudge, A., capt., The Queen's Royal West Surrey regt., brigade-major, Sirhind, on lve.
Mudge, C. R., mangr., Kamar Koochee tea este., Kamrup, Assam. [ringhee road.
Mudge, C. R., asst., R. Knight & Sons, 3, Chow-
Mudge, J. L., Miss, missnry., Women's union missnry. socy. of America, 140, Dhurrumtollah st.
Mudie, A., asst., Barnagore jute facty. co., ld., North mill, Barnagore, 24-Pergs.
Mudie, C., engr., Bhatkawa tea co., ld., Kalchini, Bhutan. [Serampore.
Mudie, D., mangr., Calcutta twist mills, Rishra,
Mudie, J., mill mech. Central jute mills co., ld., Goosery. [ld., Jagatdal.
Mudie, W., engr., Fort Gloster jute manfctg. co.,
Mueller, E., revd., missnry., Germ Evang. Luthn. Gossner's missn., Ranchi.
Mueller, E. H., revd., missnry., Amer. Evangl. Luthn. missn., Narsarowpet, Madras.
Mueller, L., Miss, medl. missnry., Germ. Evangl. missn., Calicut.
Mueller, W., revd., Basel Ger. Evangl. missnry. socy., Wanian Kullam, Madras.
Muenzloher, Angelus M., very revd. fr., S.D.S., St. Mary's chapel, Shillong, Assam.
Mugg, B. H., clk., in chge., budget sec., B.-N. ry., 13, Garden Reach road.
Muggridge, H., clk., office of consltg. engr. to govt. of India for rys, Lucknow.
Muggridge, H. C., asst. engr., E. I. ry., Sutna.
Mugnier, T., revd. fr., tchr., St. Francis de. Sales' coll., Nagpur.
Muhl, C. P. C., mangr., The Mysore spinning and manfctg. co., ld., Bangalore.
Muir, A. H., engr., Manockjee Petit manfctg. co., ld., Bombay. [1, Clive street.
Muir, *Sir* A. K., *Bart.*, firm of Finlay, Muir & co.,
Muir, F. L., secy., agent's office, G. I. P. ry., Bombay.
Muir, G., asst., Bombay-Burma trading corpn., ld., Moulmein, Burma.
Muir, Hugh B., firm of Wilson & co., Madras.
Muir, I. S., Rawal Pindi. [E. I. ry.
Muir, J., supdt., Bally paper mills co., ld., Bally,
Muir, J., asst., signs per pro., Macfie & Macdonald, 13-1, Old Court Houe street; *res.*, 2 Cockburn's lane. [Howrah.
Muir, J., mang. agent, John King & co., ld.,
Muir, J. F., firm of Finlay, Muir & co., 1, Clive street. [lve.
Muir, M. A., 2nd-lt., 10th Hussars., Muttra, on
Muir, M. W., firm of Finlay, Muir & co., 1, Clive street.
Muir, W. W., lt., D. C offr., 15th Sikhs, Mooltan.
Muir-Mackenzie, *Hon.* J. W. P., M.R.A.C., I.C.S., commsr., Sind, Karachi. [ld., Dalhousie.
Muir-Masson, W., jt.-scy., Punjab banking co.,
Muir-Simth, J., lt., supply & transpt. offr., Nussira, bad.
Muirhead, A., genl. traf. mangr., G. I. P. ry., Bombay. [now.
Muirhead, C., exmr. of accts., O. & R. ry., Lucknow.
Muirhead, G. W., asst., Daragaon divn., Baraoora (Sylhet) tea co., ld., Rasidpur, A.-B. ry.
Muirhead, J., asst., signs per pro., Graham & co., 9, Clive street. [Horse, Jhansi.
Muirhead, J. A., lt., offg. qr.-mr., 1st Skinner's
Muirhead, J. R., offg. asst. traf. supdt., O. & R. ry., Lucknow. [Pindi.
Muirhead, M., lt., 30th batty., R. F. A., Rawal

See page 1578.

Digitized by Google

Mukerjee, K. L., & Co., structural engrs., &c., 97, *Clive st.* [Corporation st.
Mulcahy, J. H., inspr. of police, sec. M, 138.
Mulcahy, P., tonga inspr., R. K. ry., Kathgodam.
Mulcahy, W., inspr. of police, detective force; *res.*, 6, Lindsay street.
Muldoon, N., Nimur, Centl. India.
Mules, H., C. collr., Hyderabad, Sind.
Muley, L. B., B.A., supdt., records, board of reve., Gwalior State.
Mulford, — dir., M. E. missn., Champahati.
Mulhaupt, A., asst., J. D. Bevan, Lahore & Mussoorie.
Mulholland, J. H., tempy. upper subdte., p. w. d., Hainoung, S. Shan States, Burma.
Mulholland, W., asst. engr., 2nd divn., Jhelum canal, Shahpur. [Agra.
Muligan, W. G. T., M.A., jr. profr., Agra coll.,
Mull A., asst. audtr., G. I. P. ry., Bombay.
Mull, A. S., traf. inspr., B.-B. & C. I. ry., Sabarmati. [service, sappers. Simla.
Mullaby, D. L., capt., R.E., inspg. offr., Imperial
Mullaly, A., maj., I.A., chf. supply and transpt. offr., Peshawar.
Mullaly, C. M., I.C.S., collr., dist. magte. and addtl. sess. judge, Ootacamund, Nilgiris.
Mullaly, F. S., asst. inspr.-genl. of police, Madras.
Mullaly, H., col., R.E., depy. qr.-mr.-genl. Mobilization bch., Simla.
Mullaly, J. J., sudpg. engr., p. w. d., bldgs. & roads bch., Amritsar.
Mullaly, W., mangr., Hoolikul coffee estate. Katary Nilgiris.
Mullan, A. N., engr., Bengal-Nagpur cotton mills, ld., Rajnandgaon, Rajpur.
Mullan, B. M., dr., D.Ph., health offr., dist. 4, Cal. corpn.; *res.*, G. E. hotel.
Mullan, D. N., genl. mangr., Central Prov., Swadeshi spinning, wvg. & manfctg. co., ld., Nagpur. [Thana, Bombay.
Mullan, P. P., L.M.S., in chge., dispy., Kurla
Mullane, R. condr., hd. ovsr., govt. harness & saddlery workshops, Madras. [pore, C. P.
Mullay, Pat, mangr., G. F. Kellner & co., Jubbul-
Mullen, D. Ffrench, lt.-col., M.D., I.M.S., resdy. surgn. and chf. medl. offr. in Rajputana, Mount Abu. [surgn., Burdwan
Mullen, J. Ffrench, lt.-col., M.D., I.M.S., civil
Mullen, J. L. W. Ffrench, capt., squad. comdr., 13th Lancs., det., Jubbulpore. [Kistna.
Mullen, J. S., supvsr., p. w. d., Bezwada,
Muller, —, asst. to C. K. Polaceck, photogphr., Simla.
Muller, A., revd. fr., S.J., mang. propr., electro-homœopathic poor dispy., Mangalore, S. Canara.
Muller, A., asst., Volkart Bros., 7, Marine street, Bombay.
Muller, C. H. A., tempy. engr., p. w. d., Karnal.
Muller, C. J., hd. d'ftsman, chf. engr.'s office, N. G. S. ry., Secunderabad, Deccan.
Muller, D. A., supvsr., munclty., Madras.
Muller, D. R., engr., Arracan co., ld., Rangoon.
Muller, E., revd., princip., Ger. Evangl. Luthn. (Gosners') missn., H. E. schl., Ranchi.
Muller, E., Miss, asst., Wrenn, Bennett & co., Madras.
Muller, E. H., revd., B.D., missnry., Amer. Evangl. Luthn. missn., Narsarowpet, Kistna.
Muller, E. H., tempy. upper subdte., p.w.d., Kistna northn. divn., Bezwada.
Muller, F., consular agt. for Germany, Akyab.
Muller, F. C. J., supvsr., office of exe. engr., Lr. Sind extn., H. P. ry., Badin. [Bangalore.
Muller, H., Miss, missnry., London missnry. socy.,
Muller, J., asst., Volkart Bros., 7, Marine street, Bombay. [mangalam, Arcot, North.
Muller, J. A., inspr., salt, abkari & customs, Sura-
Muller, J. B., revd. fr., Bombay. [Madras.
Muller, L., Miss, asst., Wrenn, Bennett & co.,
Muller, O. V., M.A., profsr. of history and poltl. economy, Elphinstone coll., Bombay. [Rangoon.
Muller, R. G., asst., Burma iron wks. & engrg. co.,
Muller, R. G., asst., Norman, Clarke, Dunlop & co., ld., Rangoon. [schl., Naini Tal.
Muller, S. M., Miss, tchr., Wellesley girls' high
Muller, W., asst., Zaretzky, Bock & co., ld., Rangoon.
Mullerworth, H., licensed pilot, Mandalay, Burma.
Mulligan, T. S., mangr., Endogram tea co., Kumbir, Silchar, Cachar.
Mulligan, W. G. T., M.A., jr. profsr., Agra coll., Agra.
Mullinex, S. W., stn.-mr., N.-W. ry., Saharanpur.
Mullins, A. J., maj., 51st co., R. A., Aden.
Mullins, C., asst.-surgn., I.S.M.D., stn. hosptl., Dagshai.
Mullins, E. F., reader, govt. press, Allahabad.
Mullins, E. J., tel. mr., govt. tel. dept., Kasauli.
Mullins, J. F., signlr., govt. tel. dept., Allahabad.
Mullins, R., f'man mech., marine dept., Andaman Islands, Port Blair. [didar's hosptl., Tanjore.
Mullins, S. J., 1st class civil apothy., Raja Mirs-
Mullins, W., tel. mr., govt. tel. dept., Simla.
Mullins, W. B., lt.-col., comdt., 29th Punjabis, Dera Ismail Khan. [giri, Nilgiris,
Mully, M. S., mangr., Kairbetta tea estate, Kota.
Mulroney, H. H., Henzada, Burma. [Amritsar-
Mulroney, T. R., lt.-col., M.D., F.R.C.S., I.M.S.,
Mulvany, C. M., M.A., B.L., profsr. of philosophy, Queen's coll., Benares.
Mulvany, J., capt., I.M.S., Alipur.
Mulvany, J., Miss, Agra.
Mumford, A. G., Sandoway, Burma. [bad.
Mumford, C. A., I.C.S., offg. jt.-magte., Farukha-
Mumford, E., hony. lt., qr.-mr., The Devonshire regt., Chanbattia. [Bankipur.
Mumford, G. B., I.C.S., asst. magte. & collr., Patna,
Mumford, G. H., telephone opertr., Calcutta tramways co., ld.; *res.*, Old Boytakhana Bazar, road.
Mumford, J., asst., King, King & co., Bombay.
Mumford, R., capt., commsry., harness & saddlery facty., Cawnpore.
Mumford, W., supdt., Lawrence asylum press, Mount road, Madras. [Clive row.
Mumford, W. J., firm of E. A. Smith & co., 11,
Munden, C. J., pleader, Hyderabad, Deccan.
Mundt, J. H., sub-asst., Bombay-Burma trading corpn., ld., Kindat, Upper Chindwin, Burma.
Mundt, P., asst., Bo.-Burma tradg. corpn., ld., Kindat, Burma.
Mundt, W. B., inspr., ry. police, Rangoon, Burma,
Mundy, B. H. H., asst. mangr., Reuter's telegram co., ld., Bombay.
Mundy, N. S., mangr., Planters' stores & agency Lakhimpore, Assam. [Naini Tal.
Mundy, T. R., supdt., depv adjt.-genl.'s office,
Munes, D. M., clk., R. I. M. str. *Mayo*, Aden.
Mungall, W., chf. acct., Bengal iron & steel co., ld., Barrakar
Mungavin, M. E., asst.-surgn., I.S.M.D., offg. civil surgn. & supdt. of jail, Singbhum, Chaibassa.
Mungavin, Eileen, Miss, asst., Bombay trading syndte., Bombay
Mungavin, G. A., genl. serv. clk., Indo-Euro. tel. dept., Karachi. [dept., Karachi.
Mungavin, G. W., asst. supdt., Indo-Euro. tel.
Mungle, L. R., Miss, missnry., ch. of Scotland women's assocn. for foreign missns., 125, Bow Bazar st.
Mungle, W., asst., John King & co., ld., Telkulghât, Howrah. [Bombay.
Munim, K. G., asst., Felbar, Jucker & co.,
Munn, H. R. D., local secy., North British and mercantile insurance co. (Fire & Life) agency, 100, Clive street; *res.*, 17, Theatre road.
Munn, R. G., capt., D. C. comdr., 36th Sikhs, a.-d.-c. to the lieut.-genl. comdg., 9th (Secunderabad) divn., Secunderabad.
Munnings, J., sub-condr., ordnce. dept., Fort William. [rinhee, lane.
Munro, A. J., asst., Bird & co.; *res.*, 3, Chow-
Munro, C., asst. Graham & co., 9, Clive street.
Munro, C. A., Pyinmana, Burma.
Munro, D. D., vern. tchr., Lawrence mily. asylum boys' schl., Kasauli.
Munro, D., lt., I.M.S., medl. offr., Rawal Pindi divn., Rawal Pindi. [Simla.
Munro, G., clk., office of qr.-mr.-genl. in India,
Munro, G. H., excise supdt., Salwin.

What is Lalimli?
Digitized by Google

Munro, H., propr., Bison Valley tea estate, Travancore.
Munro, H., excise supdt., Moulmein, Burma.
Munro, H. F., Akyab, Burma.
Munro, J., electric block signlg. inspr., E. I. ry.; *res.*, 11, King's road, Howrah.
Munro, J., spg. ovsr., Howrah mills co., ld., Ramkistopore, Howrah. [Chowringhee lane.
Munro, J. A., asst., Becker, Gray & co; *res.*, 3,
Munro, J. A. C., asst., Gillanders, Arbuthnot & co., 8, Clive street. [Malabar.
Munro, J. H., I.C.S., dist. & sess. judge, S.
Munro, J. S., asst., E. A. Smith & co.; *res.*, 3, Chowringhee lane.
Munro, J. Y., actg. mangr., National bank of India, ld., 3, Phayre street, Rangoon.
Munro,—, Mrs., asst., Whiteaway, Laidlaw & co., 4 to 6, Chowringhee road. [on depn.
Munro, N., Miss, sub-postmrs., cant., Rangoon,
Munro, P., stn.-mr., S. M. ry., Donakanda.
Munro, R. A., sub-asst. supdt., govt. tel. dept., Rawal Pindi.
Munro, R. P., asst. engr., S. I. ry., Madura.
Munro, T., capt., river survr., port commsrs.
Munro, W. D., inspr. of police, Anantapore.
Munro, W. E., supdt., Mackinnon, Mackenzie & co.'s store dept., Howrah.
Munro, W. M., mangr., Loobah tea co., ld., Kalinecherra divn., Sylhet.
Munro, W. M., mangr., Tarapore tea co., ld., Tarapore & Lallang, Silchar, Kachar.
Munro, W. Ross, sub-mangr., National bank of India, ld., 104, Clive street.
Munrowd, H. G. H., asst.-surgn., I.S.M.D., doing duty, stn. hosptl., Fyzabad.
Munrowd, P. H. H., asst.-surgn., I.S.M.D., doing duty, stn. hosptl., Rawal Pindi.
Munson,—, Miss, M.D., Wesleyan missn., Secunderabad, Deccan.
Munty, J. D., Asansol.
Murat, C. A., Ralli Bros'. agency, Seragunj.
Murat, J., asst., Ralli Bros.' agency, Karachi.
Murch, W. H., asst., Lawrence & Mayo, 16 & 16A, Old Court House street. [Rangoon.
Murdoch, B. W., asst., F. C. Frabricins & co.,
Murdoch, D. D., I.C.S., actg. supdt., stamp & stationery dept., North Beach, Madras.
Murdoch, E., mang. dir., Ewing & co., ld., 2, New China Bazar st.
Murdoch, F., asst., Cachar & Dooars tea co., ld., Chalsa, Dooars. [Saran.
Murdoch, F. H., asst., Suddowah ind. con., Sewan,
Murdoch, H. J., asst., New Cinnatolliah tea co., ld., N. Lakhimpore, Assam.
Murdoch, J., LL.D., secy., Madras religious tract & book socy., Madras.
Murdoch, J., artificer, foundry and shell facty., Cossipur. [Bombay.
Murdoch, J., Mercantile bank of India, ld.,
Murdoch, J. Burn, lt.-col., R.E., agent, S. M. ry., Dharwar.
Murdoch, J. R., mangr., Con. tea & lands co., ld., Balisera divn., Kalighat, Sylhet.
Murdoch, R. A., coal depôt supdt., B. I. S. N. co., ld., 16, Strand road.
Murdoch, R. L., gunner, fire engine *Hooghly*, port commsrs.; *res.*, 14, Marquis street.
Murdoch, J. W., firm of Hosie & co., Rangoon.
Murgatroyd, G., Jha Jha.
Murie, J. M., engr., Cawnpur sugar works, ld.
Muriel, C. E., depy. consvr. of forests, Oudh circle, Lucknow. [chis, Hyderadad.
Murison, C. C., lt., I.M.S., medl. offr., 130th Balu
Murison, W., capt., house propr., Dalhousie.
Murland, H. F., 2nd-lt., D. C. offr., 64th Pioneers, Bangalore. [Bikanir ry., Jodhpur.
Murphy, A., dist. mangr., western dist., Jodhpur.
Murphy, A., Bikanir.
Murphy, A., lt., I.M.S., offg. medl. offr., 30th Lancs. (Gordon's Horse), Bangalore.
Murphy, A. E., reserve inspr. of police, Mainpuri.
Murphy, A. G., sergt.-maj., garsn. sergt. instr., Allahabad.
Murphy, B. P., clk. to prinpl. medl. offr., H. M. forces in India, Simla.
Murphy, C. C. R., capt., The Suffolk. regt., offg. adjt., Calcutta volr. rifles.
Murphy, C. S., acct., booking sec., audit office, A. B. ry., Chittagong. [Naini Tal.
Murphy, C. W., hd. clk., depy. commsr.'s office,
Murphy, D. O'Connell, asst.-surgn., I.S.M.D., civil surgn. & supdt. of jail, Balaghat, C. P.
Murphy, E., reserve inspr. of police, Bareli.
Murphy, E. A., prinpl., Berhampur coll., Murshidabad.
Murphy, E. G., Mrs., missnry., Amer. Free Bapt. missn., Midnapur. [offr., Simla.
Murphy, E. J., mily. asst.-surgn., I.S.M.D., health
Murphy, F. B., asst. mr., Philander Smith institute, Mussoorie. [Neemuch.
Murphy, F. D'a, lieut., 38th batty., R. F. A.,
Murphy, F. J., reserve inspr. of police, Sitapur.
Murphy, F. N., asst., second divn., photo. & litho. bch., survr.-genl.'s office.; *res.*, 2, Marquis street.
Murphy, G., asst., E. Morison & co., Naini Tal.
Murphy, G., hony.-capt., asst.-surgn., I.S.M.D., civil surgn. & supdt., jail, Narsingpur, C. P.
Murphy, G. W., hd. asst., govt. press, Allahabad.
Murphy, H. R., revd., Amer. Free Bapt. missn., Midnapur. [2, Marquis street.
Murphy, H. W., asst., Bengal survey dept.; *res.*,
Murphy, J., Peake Allen & co., Lucknow.
Murphy, J. F., customs prev. offr.; *res.*, Govt. Reformatory school, Alipur.
Murphy, J., stn.-mr., S. M. ry., Gadag.
Murphy, J. C., travlg. inspr. of accts., B. & N.-W. ry., Gorakhpur. [Jhang.
Murphy, J. C., sub-asst. supdt. of tels., Lyallpur,
Murphy, J. E., exe. engr., p. w. d., 1st cir., Rohilkhund divn., Moradabad.
Murphy, J. H., extra asst. supdt., survey of India, Moradabad.
Murphy, J. L., lt., D. C. offr., 73rd Carnatic infy., Aurangabad, Hyderabad, Deccan.
Murphy, J. P. J., capt., R.A.M.C., senr. medl. offr., Cherat.
Murphy, J. T., signlr., govt. tel. dept., Deesa.
Murphy, J. T., condr., ordnce. dept., southern cir., on lve. [Allahabad.
Murphy, J. W., mang. engr., Allahabad ice co.,
Murphy, M., hony. capt., asst.-surgn., I.S.M.D., civil surgn., Partabgarh.
Murphy, —, Miss., asst., Trevillion & Clark, Naini Tal. [Serampore.
Murphy, —, Miss, supdt., Bapt. zen. missn.,
Murphy, —, Miss, asst., Stanley Smith & co., Naini Tal. [schl., Darjeeling.
Murphy, —, Miss, asst. tchr., Rockingham girls'
Murphy, —, Miss, Mussoorie.
Murphy, M., Miss, Gorakhpur. [Tal.
Murphy, —, Mrs., asst., Trevillion & Clark, Naini
Murphy, M. F., sergt., Wardha.
Murphy, M. J., I.C.S., actg. collr. & magte., Coimbatore. [pur, on lve.
Murphy, P., capt., comsy., ordnce. dept., Feroze-
Murphy, P., asst., boot manfctg. dept., North West tannery co., ld., Cawnpur.
Murphy, P., asst.-surgn., I.S.M.D., doing duty, stn. hosptl., Meerut.
Murphy, P., stn.-mr., B. rys., Toungoo.
Murphy, P. C., tempy. sub-ovsr., No. 6 party, T. R. S., p. w. d., Cuddapah.
Murphy, P. W., B.A (Ireland), I.C.S., jt.-magte. & depy. collr., Bhagalpur.
Murphy, R. F., woollen mr., Bangalore woollen, cotton and silk mills co., ld., Bangalore.
Murphy, R. T., mily. asst.-surgn., I.S.M.D., stn. hosptl., Fort, Allahabad. [bay.
Murphy, R. W., tempy. engr., presdy. dist., Bom-
Murphy, S. J., I.C.S., asst. collr., Nasik.
Murphy, S. K., supdt., home dept., govt. of India.
Murphy, S. W., Marwar.
Murphy, T. K., asst. stn.-mr., E. I. ry., Asansol.
Murphy, W., supdt., market, muncplty., Strand, Rangoon.
Murphy, W., asst., govt. press, Allahabad.
Murphy, W. H., running shed f'man, loco. dept., E. I. ry., Jubbulpur.
Murphy, W. H., ovsr., p. w. d., Indore, C. I.

See page 1578.

Digitized by Google

Murphy, W. J., acct., Mackintosh, Burn & co.; *res.*, 2, Marquis street.
Murphy, W. O'S., capt., M.B., I.M.S., port surgn., Bombay.
Murphy, W. R., sub-condr., ordnce. dept., Bombay.
Murphy, X., revd. mother, lady suprss., St. Mary's Presentation convent, coll. & schls., Black Town, Madras. [Deccan.
Murray, A., Miss, asst. zen. missn., Chudderghat,
Murray, A., asst. mr., St. George's grammar schl., Chunderghat, Hyderabad, Deccan.
Murray, A., engr., B. & N.-W. ry., Lakermandi.
Murray, A., travlg. audit inspr., G. I. P. ry., Bhilsa.
Murray, J. A., firm of H. V. Scott & co., Rangoon. [pur, T. S. ry.
Murray, A. A., asst., Kurnoul ind. con., Mozuffer-
Murray A. B., capt., D. C. comdr., 91st Punjabis, comdt., Magwe batn., mily police, Magwe, Burma.
Murray, *Hon.* A. C., lt., D. C. offr., 1-5th Gurkha rifs., Abbottabad.
Murray, A. C., Miss, zen. missnry., Candn. Bapt. missn., Yellamanchili, Godaveri. [bay.
Murray, A. D., capt., No. 61 co., R. G. A., Bom-
Murray, A. D. C., cant. engr. & sany. inspr., Secunderabad, Deccan.
Murray, A. G., lt., D. C. offr., qr.-mr., 1st Brahman infy., Allahabad, on lve.
Murray, A. E., lt., No. 52 co., R. G. A., Fort St. George, Madras.
Murray, A. G., divnl. mangr., Anglo-Amer. direct tea trading co., ld., Nellampatty, Malabar.
Murray, A. J., Parel, Bombay.
Murray, A. M., surgn. dentist; *res.*, 1, Soolay Pagoda rd., Rangoon.
Murray, A. R., exe. engr., 2nd grade, p. w. d., Dehra Ghazi Khan. [Clive row,
Murray, A. R., asst., Thomas Duff & co., ld., 15,
Murray, A. R. H., dist. supdt. of police, Bareli.
Murray, A. S. Dawson, lt. and asst. commsy., arsenal, Aden.
Murray, B. W., actg. train time-kpr. & accident regtr., E. I. ry., traf. dept., 105, Clive street.
Murray & co., ld., wine & genl. merchts., Lucknow, Naini Tal, Karachi, Cawnpur, Mussoorie and Fyzabad. [*Kumaon.*
Murray & co., ld., proprs., London printing press,
Murray, C., stn.-mr., O. & R. ry., Lucknow.
Murray, C. E., actg. agent, bank of Madras, Ootacamund.
Murray, C. F. T., maj., I.A., chf. supply and transpt. offr. 6th (Poona) divn., Poona.
Murray, C. J., sub-condr., clk., office of inspr.-genl. of artly. in India, Simla.
Murray, C. R., brewer, Kasauli brewery, Kasauli, Punjab.
Murray, Chas. W., asst.-surgn., I.S.M.D., doing duty, stn. hosptl., Colaba, Bombay.
Murray, D. S., agt., Alliance bank of Simla, ld., Darjeeling bch., Darjeeling. [on lve.
Murray, E. D., p.-w. inspr., E. I. ry., Madhupur,
Murray, E. H., sub-asst. supdt., govt. tel., stores dept., Pallavaram, Madras.
Murray, E. M., mang. propr., Mungulghur ind. con., Roserha, Tirhoot.
Murray, E. R., depy. consvr. of forests, Nellore.
Murray, E. R. B., capt., D. C. comdr., 89th Punjabis, comdg., Port Blair, Andaman Islands.
Murray, E. S., acct., Luke Thomas & co., ld., and consul for Denmark, Aden. [pur.
Murray, F., loco. f'man, B. & N.-W. ry., Gorakh-
Murray, F., gas inspr., N. G. S. ry., Secunderabad, Deccan.
Murray, F., maj., D.S.O., D. C. comdr., 8th Gurkha rifles, Shillong. [Mozufferpur.
Murray, F., mang. propr., Karnoul con., Karnoul,
Murray, F. E., customs prev. offr., Karachi.
Murray, F. H., mangr., H. Dear & co., ld., Chota Nagpur depôt, Kalunga, B.-N. ry.
Murray, F. S. J., lt., squad. offr., 22nd Sam Browne's cavy. (Frontier Force), comdt., 7th Pack Mule corps, Nowshera.
Murray, F. W. S., lt., 12th Lancs., Umballa, on lve.
Murray, G., maj., squad. comdr., 2nd-in-comd., 23rd cavy., Nowshera.
Murray, G. A., genl. mangr. in India, Planters' stores and agency co., ld., 3, Mission row; *res.*, 13, Harrington street.
Murray, G. B., lt., D. C. offr., 73rd Carnatic infy., offg. supply & transpt. offr., Agra.
Murray, G. L., Madras.
Murray, G. R., I.C.S., asst. magte. & collr., Saharanpur. [Bombay.
Murray, G. W., asst., Geo. Gahagan & co., Colaba,
Murray, H., lt., D. C. offr., 5th Light infy., Dinapore.
Murray, H., mangr., H. Dear & co., ld., Bugaha depôt, Bugaha, Champaran.
Murray, H., depy. consvr. of forests, on lve.
Murray, H. B., maj., D. C. comdr., 75th Carnatic infy., cant. magte., Rawal Pindi.
Murray, H. B., asst., British-Amer. tobacco co., ld., 95, Clive street.
Murray, H. C. O., maj., 2nd batn., The Black Watch (Royal Highrs.), Peshawar.
Murray, H. F. F., lt., 2nd batn., the Black Watch (Royal Highlrs.), Peshawar.
Murray, H. M. N., supdt., commsr.'s office, Amraoti, Berar.
Murray, J., clk., agt. & mangr.'s office, H. H. the Nizam's Guaranteed State ry., Secunderabad.
Murray, J., M.A., inspr. of schls., 6th cir., & also Euro. schls., Naini Tal.
Murray, James, asst. mangr., Burnie Braes divn., Central Cachar tea co., ld., Salchapra P. O., Cachar.
Murray, J., Rangoon.
Murray, J., inspr., city police, Bombay, on furlo.
Murray, James, & Co., watchmakers, opticians, &c., 12, *Govt. place.*
Murray, J. A., revd., B.A., B.D., profsr., Dublin University missn. B. A. coll., Chota Nagpur, Hazaribagh.
Murray, J. C., depy. consvr. of forests, Moulmein.
Murray, J. C., hd. clk., supply & transpt. corps, Quetta. [104, Clive street.
Murray, J. D., acct., National bank of India, ld.,
Murray, J. G. P., capt., M.B., I.M.S., offg. civil surgn., Jessore.
Murray, J. H., Sitapur.
Murray, J. H., lt., M.B., I.M.S., offg. medl. offr., 31st Punjabis, Rawal Pindi.
Murray, J. H. S., maj., R.E., offg. comdt., R. E., Presdy. bgde., Fort William.
Murray, J. O. D., sub-depy. opium agt., Rai Bareli. [street.
Murray, J. R., inspr. of police, 104, Corporation
Murray, J. T., asst., Ewart, Latham & co., Karachi.
Murray, J. T. C., capt., The 2nd batn., The Black Watch, Royal Highrs., Peshawar.
Murray, J. W., firm of James Murray & co., 12, Govt. place.
Murray, K. D., mangr., Northern Dooars tea co., ld., Binaguri divn., Gairkatta, Dooars.
Murray, K. D. B., lt., D. C. offr., 59th Scinde rif. (Frontier Force), Bannu. [bad.
Murray, M. F., carr. exmr., N. G. S. ry., Secundera-
Murray, M. J., inspr., muncplty., Rangoon.
Murray, O., asst. loco. acct., G. I. P. and I. M. rys. sec. Parel, Bombay.
Murray, N. M., agent, bank of Madras, Alleppy.
Murray, P. G., offg. divnl. supdt., Cawnpore.
Murray, Reg., chf. mangr., Commercial bank of India, ld.; *res.*, 3, Camac street.
Murray, R. A. C., 2nd-lt., Seaforth Highrs., Nusseerabad.
Murray, R. C., asst., Peepra ind. con., Gorakhpur.
Murray, R. D., col., M.B., I.M.S., offg. inspr.-genl. of civil hosptls., Bengal, Writers' buildings.
Murray, R. Douglas, mangr., Kasauli brewery, Kasauli.
Murray, R. E., asst.-surgn., I.S.M.D., on lve.
Murray, S. B., A.M.I.C.E., depy. chf. engr., and under-secy. to govt., p.w. sectt., Chepauk, Madras.
Murray, S. W. C., secy. to commsr., and asst. to dir., govt. exmns., Hyderabad, Deccan.
Murray, T., hony.-lt., qr.-mr., The South Wales Bordrs., Karachi. [ry., Lahore.
Murray, V., maj., R.E., dist. traf. supdt., N.-W.

What is Lalimli?
Digitized by Google

Murray, Victor, mangr. for the Far East, South British fire & marine insce. co., 1, Lall Bazar street : *res.*, 8, Middleton road.
Murray, V., maj., R.E., offg. depy. traf. supdt., N.-W. ry., Lahore.
Murray, W., chf. clk., dist. traf. supdt.'s office, N.-W. ry., Saharanpur.
Murray, W., inspr. of police, Bankipore, Patna.
Murray, W. G., maj., D.S.O., 3rd King's Own Hussars, Sialkot.
Murray, W. G. P., capt., D. C. comdr., 21st P. I., comdg. depôt, Mooltan.
Murray, W. H., travlg. inspr., E. I. ry., Colgong.
Murray, W. H. E., lt.-col. comdg., 2nd batn., The Royal Scots (Lothian regt.), Kamptee, C. P.
Murrell, W. V., offg. supdt., port office, Rangoon.
Murrow, H. L., lt., No. 1 batty., R. G. A., Quetta.
Murry, T., chf. mech. engr., ammn. facty., Kirkee, Poona.
Murtrie, D. J., 2nd asst. postmr., Bombay.
Muscroft, H., asst. engr., S. M. ry., Belgaum.
Muscroft, J., capt., offg. D. C. comdr., 2-1st Gurkha rifles (The Malaun regt.), Dharmsala.
Muscroft, W. St. C., capt., chf. supply & transpt. offr., North China Command.
Musgrave, G. C. B., lt., D, C. offr., 90th Punjabis, Mandalay, Burma.
Musgrave, W. W. F. C., capt., D. C. offr., 72nd Punjabis, offg. comdt., 25th Mule Corps, Mandalay, Burma.
Musgrove, A. J., d'ftsman, survr.-genl.'s office; *res.*, 5, European Asylum lane.
Musgrove, L. H., engvr., survr.-genl.'s office, 13, Wood street; *res.*, 5, European Asylum lane.
Mushet, J. M., store-kpr., loco. dept., R.-M. ry., Ajmere. [Clive row.
Musleah, M. E., asst., E. D. Sassoon & co., 2 & 3,
Muspratt, A. S., mangr., Tilkah tea co., ld., Lakhimpur, Cachar, on lve. [Darrang.
Muspratt, E., dist. supdt. of police, Tezpur,
Muspratt, F. C., maj., D. C. comdr., 2nd-in-comd., 30th Punjabis, North China.
Muspratt, S. F., lt., 12th Cavy., adjt. & qr.-mr., 1st batn., offg. 2nd-in-comd., 2nd batn., Khyber Rifles, Peshawar.
Muspratt, V. E., capt., squad. offr., adjt., 30th Lancs. (Gordons' Horse), Bangalore.
Muspratt, W., revd., M.A., chapln., St. Mark's ch., N. Black Town, Madras.
Muspratt-Williams, C. A., maj., R.A., chf. inspr. of explosives, with the govt. of India, Simla.
Musson, S. P., lt., D. C. offr., 113th Infy., supply & transpt. offr., Baloo Ghat, Hastings.
Must, M., Mrs, bdg. estabt., Allahabad & Mussoorie.
Muston, H. J., persnl. asst. to secy., Sonthal home missn., Berragaria P. O., Sonthal Parganas.
Muter, J., boiler-mkr., Bulloch Bros. & co., ld., Rangoon.
Muter, R. S., capt., R. E., depy. consltg. engr. for rys., Bombay. [Rangoon.
Mutter, W., supdg. engr., Bulloch Bros. & co., ld.,
Myall, E., engr., Dunbar mills, ld., Shamnaggar, E. B. S. ry.
Myatt, B., asst., Richardson & Cruddas, Bombay. [Peshawar.
Myatt, L. G., sub-condr., mobln. clk., mobln. office,
Myers, A. B., forest ranger, Coimbatore.
Myers, C. N., travlg. inspr. of accts., E. B. S. ry., Sealdah. [6, Middleton street.
Myers, Dudley B., firm of J. Thomas & co.; *res.*,
Myers, F. E., Bijnaur.
Myers,—, Mrs., matron, Dufferin hosptl., Lucknow.
Myers, R. G., office asst., Cooper, Allen & co., Cawnpore. [Bangalore.
Myers, R. V., sub-inspr., Madras ry. co., Tirur,
Myers, S., mangr., David mills co., ld., Bombay.
Mylan, J. E., asst. engr., Palmer's bridge pumping stn., Calcutta corpn.
Mylan, J. F., engr., main pumping stn., port commsrs., Strand road.
Myles, C. D., capt., M.B., R.A.M.C., doing duty, stn. hosptl., Agra.
Mylne & Co., proprs. of the Godhor coal & land, genl. contrs. & coal merchts., Asansol.
Mylne, B. T., propr., Thomson & Mylne sugar-cane mills, Beheea, Shahabad.
Mylne, E., mangr., Thomson and Mylne sugar-cane mills, Beheea, Shahabad.
Mylne, F., mangr., Muir mills co., ld.; agency, 25, Chowringhee road.
Mylne, F., asst., Evans Fraser & co., Bombay.
Mylne, M. M., Mrs., proprss., Thomson & Mylne sugar-cane mills, Beheea, Shahabad.
Mylne, W. H., partner, Mylne & co., proprs. of Godhur colliery, Asansol.
Mylrea, C., M.A., revd., chapln., ch. missnry. socy., Lucknow.
Myres, R. G., office asst., Cooper, Allen & co., Cawnpur. [*road, Bangalore.*
Mysore govt. museum & botanical gardens, Cubbon
Mytton, H., asst., Jas. Arbuthnot & co., 3, Mangoe lane; *res.*, 23, Theatre road.
Mytton, R., mang. propr., Lopchoo tea estate, Ghoom, Darjeeling.

NABENT, J. C. R., mang. dir., Meister Lucius & Bruning ld., 32, Hornby row, Bombay.
Nachery, N., mech., loco. and carr. dept., O. & R. ry., Lucknow.
Nachery, W., mech., loco. & carr. dept., O. & R. ry., Lucknow. [Madras.
Nadel, N., cutter., Moses & co., Mount road,
Naggs, L., asst. stn.-mr., N.-W. ry., Sukkur, Sind.
Nagle, A. J., acct., audit office, B. & N.-W. ry., Gorakhpur. [Corps, on lve.
Nagle, E. H. B., sub-condr., supply & transpt.
Nagle, J., asst., govt. army boot & equipt. facty., Cawnpur. [Lahore.
Nagle, J. A., tel. mr., in chge., govt. tel. office, *Nahapiet & Martin, engrs. & contrs., 52. 37th street, Rangoon and C. road, Mandalay.*
Nahapiet, A. M. S., asst., J. Boisogomoff & co., 8, Dalhousie sqare; *res.*, 8, Kyd st.
Nahapiet, G. M. S., Naraingunge.
Nahapiet, M. C. S., asst., Nahapiet jute co., ld., Naraingunge, Dacca.
Nahapiet, M. J., firm of Nahapiet & Martin, Rangoon. [goon.
Nahapiet, N. J., asst., Nahapiet & Martin, Ran-
Nahapiet, N. S., jute mercht.; *res.*, 78, Lower Cir. road.
Nahapiet, T. S., partner & mangr., Nahapiet jute co., ld., Naraingunge.
Nahapiet, V. J., asst., Nahapiet & Martin, Rangoon. [Nilgiris.
Naher, S. J., mang. propr., Hocorra tea estate,
Naher, W. E., mangr., tea & fruit garden, Almora.
Nailer, A. H., Sholapur.
Nailer, A. S., mangr., chf. engr.'s office, Madras ry. co., Madras.
Nailer, R. H., asst.-surgn., L.R.C.P., L.R.C.S.E., L.S.M.D., civil surgn. & supdt. of jail, Prome, Burma. [Serampore.
Nairn, H., batching mr., Hastings jute mill,
Nairne, C., zemindary asst., Equitable coal co., Sorbori, Dishargarh, Barakar. [abad.
Nairne, C. S., lt., 1st batn., Seaforth Highrs., Nasir-
Naish, A. M., Miss, B.A., missnry., ch. of Eng. zen. missn., Pallamcottah, Madras.
Naish, H., revd., chapln., St. Luke's ch., Hazara, on furlo. [Pindi.
Nalder, W., mechl. engr., ordnce. dept., Rawal
Nall, P. C., revd., missnry., Victoria Bapt. foreign missn., Mymensing. [Mymensingh.
Nall, — Mrs., Victoria Bapt. foreign. missn.,
Nalpon, E., asst., Grahame & co., Madras.
Nalpon, J., firm of Grahame & co., Madras.
Nalpon, M., firm of Grahame & co., Madras.
Nalpon, M. X., firm of Grahame & co., Madras.
Namey, C. L., asst., Cook & co., 182 to 183, Dhurrumtollah street.
Naner, M., asst., Hanhart & co., Mussoorie.
Nangle, H. C., asst. dist. supdt. of police, Kayuktang, Hanthawaddy, Burma.
Nangle, K. E., capt., D. C. comdr., 96th Berar Infy., Hong-Kong, China.
Nangle, M. C., capt., D. C. offr., 92nd Punjabis, Bhamo, Burma. [chapel, Barisal.
Nanni, P., revd., missnry., St. Peter's R. C.

See page 1578.

Digitized by Google

Nanson, W. L., revd., prinpl., Bishop's coll., 224, Lower Circular road.
Nanton, H. C., bt.-lt.-col., R.E., depy. asst. qr.-mr.-genl., intell. branch, Simla. [Raipur.
Napier, A.B., B.A. (Cantab.), I.C.S., depy. commsr.,
Napier, A. G. F., asst. engr., p. w. d., Begari canals divn., Jacobabad, Upper Sind.
Napier, A. S., asst. engr., Madras ry., Cannanore.
Napier, C., condr., S. & T. corps, on lve.
Napier, C. F., advte., high court, Madras.
Napier, *Hon.* E. H. S., engr.-in-chf., O. & R. ry., Huzrutganj, Lucknow. [Rangoon.
Napier, H., engr., Bulloch Bros. & co., ld.,
Napier, *Hon.* H. D., maj., squad. comdr., 38th C. I. Horse, mily. attaché, St. Petersburg, Russia.
Napier, O. H. L., depy. consvr. of forests, Belgaum.
Napier, R., boiler-maker, Bulloch Bros. & co., ld., Rangoon. [Pindi.
Napier, W. J., maj., 104th co. (H.B.), R.A., Rawal
Napier-Clavering, C. W., lt.-col., comdg., 1st batn., Prince Albert's (S. L. I.), Cawnpore.
Napper, E. H., M.P.S., asst., Smith, Stanistreet & co., 9, Dalhousie sq., East.
Napper, E. W., sergt., cooking instr., Kasauli.
Napper, W. E., asst. engr., B.-N. W. ry., Gonda.
Narcis, J. A., asst., Rowe & co., Rangoon.
Narcis, J. M., asst., A. D'Rozario & co., ld., Madras.
Narcille,—, Sister, Ranikhet, Lahore.
Nariman, G. K., intrptr., orignl. side, chf. court of Burma, Rangoon.
Nariman, K. S., lt.-col., civil surgn., Nasik.
Nash & Andrew, hosiers, hatters and genl. importers, 13 *&* 14, *Govt. place.* [Bareilly.
Nash, A. E., sub-condr., supply and transpt. offr.,
Nash, A. E., marine store-kpr., dockyard, Bombay.
Nash, A. S., mang. propr., Megree tea estate, Almora, Kumaon.
Nash, C., firm of Nash & Andrew; *res.*, 13 & 14, Govt. place, East. [street.
Nash, Fraser, commsn. agent, 6, New China Bazar
Nash, G., mangr., Soom tea co., ld., Darjeeling.
Nash, G. F., genl. serv. clk., Indo-Euro. tel. dept., Karachi.
Nash, H. E. P., capt., The Royal Scots., stn. staff offr., Karachi bgde., Karachi. [Karachi.
Nash, L. C., Miss, dr., M.D., Lady Dufferin's hosptl.,
Nash, N., asst. mangr., Kangra Valley slate co., ld., Dharamsala. [ry., Jamalpur,
Nash, P. A. M., asst. dist. loco. supdt., E. I.
Nash, R. J., platform sergt., govt. ry. police, Lahore. [Almora, Kumaon.
Nash, R. M., mang. propr., Megree tea estate,
Nash, W. F., maj., D.S.O., Bord. regt. Meiktilla, Burma.
Nash, W. W. asst., Derby tea co., ld., Derby, Cachar.
Nason, H. H. W., maj., D.S.O., The Essex regt., comdt., convalescent depôt, Wellington, Nilgiris.
Nasse, A. M., asst., E. Solomon & Sons, Rangoon.
Nassim, E. A., mangr., Meyer bros., 28, Pollock st.; *res.*, 43, Chowringhee road.
Natall, T., inspr., terminal buildings, Madras ry. co., Royapuram, Madras.
Nathan, A., asst., A. Scott & co., Rangoon.
Nathan, E. A., Miss, Vice-prinpl., Dufferin Christian girls' schl., Lahore.
Nathan, R., B.A., (Cantab.), bar-at-law, C.I.E, I.C.S., pte. secy. to H. E. the Viceroy and Govr.-Genl. of India, Govt. House.
Nathan, S. A., supdt., Alexandra mills, Bombay.
Nathan, S. J., firm of S. Manasseh & sons, 7, Mission row. [gari ry., Minasarai.
Nathan, W., supdt. of wks., Katihar-Malda Goda-
Nathaniel, H. D., clk., office of acct.-genl., govt. of India, p. w. d., Simla.
Nathaniel, J. A., postmr., Myaungmya, Burma.
Nathaniel, S., revd., missnry., Upper primary Wesleyan missn. schl., Ootacamund, Nilgiris.
Nathaniel, S., local fund acct., depy. commsr.'s office, Wun, Yeotmal, East Berar.
Nathanil, J., revd., vistg. chapln., St. Catherine's ch., Nimar, C. P. [*Hare street.*
National agency Co., bankers and agents, 3 *&* 4, *National Bank of India, ld.*, 104, *Clive street; Esplanade road, Bombay; North Beach, Madras; Karachi, Amritsar, Cawnpore, Delhi, Lahore, Tuticorin, Rangoon, Mandalay, Colombo, Kandy, Nuwara Eliya, Aden, Steamer Point, Aden, Zanzibar and Mombassa.*
National Union socy., ld. (fire & accident), of Bedford (England), chf. agts., Krieg & co., 8, *Hare street.*
Naughton, T., tempy. upper subdte., p. w. d., Rangoon constrn. divn., Rangoon. [nagar.
Naughton, T. H., sergt., supvsr., p. w. d., Ahmed-
Naughton, W., reader, govt. press, Allahabad.
Nava, J. B., revd. fr., R. C. missnry., Jhinkargacha, Nadiya.
Navara, J. S., genl. serv. clk., Indo-Euro. tel. dept., Karachi.
Navarro, A., asst. inspr. of reve., Goa.
Navin, M. A., melter, melting dept., mint, Bombay.
Naylor, E., asst. lighthouse-kpr. and meteologl. obsvr., False Point, Orissa, Cuttack.
Naylor, E. Todd, mangr., Chargola tea assocn., ld., Chargola divn., Ratabari, Sylhet.
Naylor, F., hony.-lt., asst. comsy., ordnce. dept., Fort William.
Naylor, H. P. Todd, M.A. (Oxon.), I.C.S., C.I.E., commsr. and sess. judge., Meiktila, Burma.
Naylor, H. T., capt., squad. comdr., adjt., 36th Jacob's Horse, Jacobabad.
Naylor, J., asst. commsry., arsenal, Fort William.
Naylor, J. R. W., Digha Ghât. [Allahabad.
Naylor, U. S., asst. dist. supdt. of police,
Naylor, W. M., asst., W. Leslie & co., 2, Chowringhee road,
Nazareth, A. P., asst., in chge., Hosie & co., Rangoon. [drum.
Nazareth, D. L., fr., R. C. missn., Cattor, Trivan-
Nazareth J., platelayer, E. B. S. ry., Pangsa.
Nazareth, J. G., mangr., Madubar este., Yedahully, Kadur.
Nazareth, J. L. de, very revd. fr., vicar, Vyperan R. C. ch., British Cochin. [co., Ahmedabad.
Nazareth, N., propr. & mangr., Oriental dairy
Nazareth, S., asst., E. M. DeSouza & co., Rangoon. [chi.
Nazareth, V. E., dr., M.D., medl. practnr., Kara-
Neal, A. L. C., Howrah. [p. w. d., Rangoon.
Neal, E. I., clk., office of secy. and chf. engr.,
Neal, G., asst., Wense tannery., leather wks. & equipt. facty., Cawnpore.
Neal, P., asst., Muir mills co., ld., Cawnpore.
Neal, W. D., asst.-surgn., I.S.M.D., resdt. medl. offr., Eden sanitarium and hosptl., Darjeeling.
Neale, G. D., Bhogotpur divn., Nagrakata, Dooars.
Neale, G. H., capt., 1st batn., Queen's (R. W. S.) regt., Sialkot.
Neale, H., supdt., telephone bch., p. w. d. sectt., Nizam's state, Hyderabad, Deccan.
Neale, J. E., tel. supdt., G. I. P. ry., Bombay.
Neale, W. G., lt., 114th Mahrattas, temply. attached to the 121st Pioneers, Poona.
Neale, W. N., inspr., Jambasar beat, salt dept., Bombay.
Neame, A. L., asst., sericulture dept., Srinagar, Kashmir. [chi.
Neame, E. G., clk., Indo-Euro. tel. dept., Kara-
Neame, L. E., Bombay
Neatham, A. P., asst., Francis, Harrison, Hathaway & co., 13, Govt. place, East.
Neave, E. R., I.C.S., asst. commsr., Almora.
Neave, —, Miss, asst. tchr., St. Paul's missn. schl., 13, Scott's lane. [13, Scott's lane.
Neave, —, Mrs., hd. mrs., St. Paul's missn. schl.,
Neave, R., lt., 1st batn., Essex regt., Bangalore.
Neave, W. B., condr., bk.-mr., M. W. S., Mian Mir.
Nebel, W. H., & Co., merchts. & commsn. agts., Bombay, Delhi, Cawnpore, Amritsar, Lahore and 133, *Canning street.*
Necker, —, Miss, hd. music mrs., E. I. ry. high schl., girls' dept., Mussoorie.
Nedou, H., partner, Nedou & son's hotel, Lahore, Gulmarg and Srinagar.
Nedou, M., partner, Nedou & son's hotel, Lahore, Gulmarg and Srinagr.

What is Lalmil?
Digitized by Google

Nedou, W. A., partner, Nedou & son's hotel, Lahore, Srinagar and Gulmarg.
Nedou, W. D., partner, Nedou & son's hotel, Lahore, Srinagar and Gulmarg.
Needham, E. M., lt.-col., I.A., cant. magte. and judge, Neemuch, C. I. [Lakhimpore, Assam.
Needham, F. J., C.I.E., asst. poltl. offr., Sadiya,
Needham, F. W., agt., Nawab Salimollah's este. Comilla.
Needham, R. A., lt., M.B., I.M.S., medl. offr., attached to the 61st Pioneers, Belgaum.
Neeld, E. L., Mrs., missnry., M. E. missn., Shahjehanpur. [pur.
Neeld, F. L., revd., D.D., M. E. missn., Shahjehan-
Neely, A. J., dist. engr., B.-N. ry., Adra, on lve.
Neely, T. R., dist. traf. supdt., B.-N. ry. co., ld., Dongargarh.
Nehen, M., firm of R. M. Guzdar & co., Allahabad.
Neice, F. W., lighthouse-kpr., Saugor Island, 24 Perghs. [R. ry., Fyzabad.
Neil, A. J., asst. f'man, loco. & carr. dept., O. &
Neil, M. D., f'man, Irrawaddy flotilla co., ld., Dalla dockyard, Rangoon.
Neild, G., Shwebo, Burma.
Neill, G. W. G., capt., Royal Scots (Lothian regt.), Kamptee.
Neill, J., Kolar, Mysore.
Neill, M., hony. lt., chief transpt. offr., N. Nigeria.
Neill, R. B., 2nd-lt., 2nd batn., Princess Victoria's (Royal Irish Fus.), Rawal Pindi
Neilson, A. M., Coimbatore. [Rawal Pindi.
Neilson, G. M., lt., 9th Queen's Royal Lancs.,
Neilson, G. R., asst., Binning & co., Rangoon.
Neilson, J., supdg. engr., B. I. S. N. co., ld., 16, Strand road. [ry.
Neilson, J., asst. engr., Murshidabad bch., E. B. S.
Neilson, J. F., 2nd-lt., 10th (Prince of Wales' Own Royal) Hussars, Mhow. [Para.
Neilson, N. P., f'man, B. G. J. P. ry., Bhavnagar
Neilson, R. G., chemist, Rangoon.
Neilson, W., asst., The East India distilleries & sugar facty., ld., S. Arcot. [Meerut.
Neilson, W., lt., 4th (Queen's own) Hussars,
Neilson-Gordon, P., A.C.A., firm of Meugens, King & Simson, 4, Bankshall st; *res.*, "The Vicarage," Kidderpore. [Bentinck street.
Neitch, W. L., asst., Lazarus & co.; *res.*, 60 & 61,
Nekrassoff, V., asst., Russian consul, Bombay.
Nelson, A. E., B.A. (Oxon.), I.C.S., asst. commsr., Nagpur, C. P., on lve.
Nelson, A. M., revd., chapln., 2nd batn., K. O. S. B. Maymyo, Mandalay, Burma.
Nelson, A. S., d'ftsman, survr.-genl.'s office, 13, Wood street.
Nelson, C., lt., D. C. offr., 3rd Brahmans, Ranchi.
Nelson, C. V., vety. practnr., Coimbatore, Madras.
Nelson, E., asst. collr. & supdt., prev. service, Moulmein, Burma.
Nelson, E. F., maj., 101st co., R. G. A., Ferozepur.
Nelson, G., asst., Rowe & co., Rangoon.
Nelson, G. H., hony. maj., in chge., resve. supply depôt, forage yard & butchery, Quetta.
Nelson, H., exe. engr., Mat bch. divn., irrgn. bch., Ganges canal, Muttra.
Nelson, H., inspr., muncplty., Rangoon. [Burma.
Nelson, H., lt., The Bord. regt., Thayetmyo,
Nelson, H. A., secy., Madras club, Mount road, Madras. [Rangoon.
Nelson, H. A., supdt., commsr.'s office, Pegu divn.,
Nelson, H. S., maj., 60th co., R. G. A., Bombay.
Nelson, H. W., revd., B.A., senr. chapln. of Colaba, on furlo.
Nelson, I., Miss, missnry., Bapt. missn., Gya.
Nelson, J. C., I.C.S., asst. settlmt. offr., Jhansi, U. P.
Nelson, J. O., lt., 1st batn., Royal Suss. regt., Umballa
Nelson, J. S., asst. postmr., Allahabad.
Nelson, J. Stewart, supdt. of post offices, Alwar, Rajputana.
Nelson, K. V., messenger, court for the relief of insolvent debtors, high court; *res.*, 11, Canal st., Entally.
Nelson, Mrs., L. C., lady dr., Lady Dufferin hosptl., Coimbatore, Madras. [Rangoon.
Nelson, M., asst., G. Coia & co., 13, Brooking st.,
Nelson, —, Miss, Rangoon.
Nelson, R. A., M.A., L.L.M., bar.-at-law, prinpl., law coll., Madras.
Nelson, S. C., mangr. and engr., Behar iron works, Mozufferpur, Tirhoot.
Nelson, S. C., asst., Towkok divn., Assam co., Nazira, Sibsagar, Assam.
Nelson, U., Chittagong.
Nelson, W., asst., British Burma press, Rangoon.
Nelson, W. G., depy. supdt., import dept., customs; *res.*, 11, Canal st., Entally.
Nelson, W. H., I.C.S., Bengal.
Nelson-Barret, J. M., engr., Ganesh flour mills co., ld., Delhi. [lore.
Neman, M. J., sergt., supply & transport, Banga-
Nepean, C., asst., ruby mines, Mogok.
Nepean, H. E., maj., C.B., D. C. comdr., 108th infy., Mhow.
Nepean, K. G., hd. mr., govt. high schl, Minbu.
Nepean, N., asst., ruby mines, Mogok.
Nero, C. F., clk., Burma sectt., Rangoon.
Nery, P., engr., dist. board, Cuddalore, S. Arcot. [ld., Rangoon.
Nesbit, J. E., asst., forest dept., Steel Bros. & co.,
Nesbitt, B., Mrs., offg. Eng. sister., genl. hosptl., Rangoon. [Kyd st.
Nesbitt, H. K., asst., Kilburn & co.; *res.*, 11,
Nesfield, V. B., lt., F.R.C.S., I.M.S., medl. offr., attached to the 1st Brahmans, Allahabad.
Nespoulous, E., revd., Trichinopoly.
Ness, D., f'man turner, loco. & carr. dept., N.-W. ry., Karachi.
Ness, G., asst., Burn & co., ld., Howrah.
Ness, J. D., asst., Caledonian steam printing works; *res.*, 13, King's road, Howrah.
Nestor, A. H., asst. stn.-mr., Aligarh, on lve.
Nestor, H. A., inspr. of police, Banda.
Nestor, R. L., depy. magte., Agra.
Nestor, R. W., asst., bd. of reve., Allahabad.
Netherlands India sea & fire co.; agents, Binny & Co., Madras.
Netherlands trading socy., The, Rangoon.
Nethersole, A. R., capt., 77th Moplah rifles, recrtg. offr. for Madrasi-Mussalmans, Bangalore, on lve.
Nethersole, F. R., capt., I.A., offg. depy. commsr., Hanthawady, Burma.
Netscher, F. H. D., asst.-surgn., I.S.M.D., medl. offr., lunatic asylum, Colaba, Bombay.
Netscher, W. A. C., I.S.M.D., asst.-surgn., stn. hosptl., Bareilly (Deolali, temply.).
Nett, J., mangr., Cawnpore Curzon leather works, Cawnpore.
Netto, C. B., Rangoon.
Netto, J. P., asst., Arnakal tea estate, Travancore.
Neuberg, J., tobacconist, &c., Bombay.
Neuberg, J. P., firm of J. Neuberg, Bombay.
Neudez, R., Agra. [Bombay.
Neuhaeuser, A. N., asst., Droz Amstutz & co.,
Neumann, C. W., lt., D. C. offr., offg. adjt., 48th Pioneers, Bareilly. [Portuguese ch. st.
Neut, A., revd. fr., S.J., editor, *Catholic Herald*, 15,
Neuville, C. J., house propr., Dehra Dun.
Neuville, F. M., asst. dist. traf. supdt., E. B. S. ry., Chitpore.
Neve, C. A., revd., Trivandrum, Travancore.
Neve, E., dr., M.D., C.M., F.R.C.S. (Edin.), C. E. Z. missnry. socy., Srinagar, Kashmir.
Neve, N., Miss, missnry., C. E. Z. missnry. socy., Kashmir, on furlo.
Nevill, A. R., mangr., Jorehaut tea co., ld., Cinnamara, Sibsagar, Assam. [Agra.
Nevill, H. L., capt., D.S.O., 14th batty., R. F. A.,
Nevill, H. R., I.C.S., on spcl. duty in connection with revision of the *Provincial Gazetteer*, U.P. of Agra & Oudh, Allahabad.
Nevill, R., mangr., Jorehat tea co., ld., Cinnamara. Sibsagar, Assam. [Jamalpur.
Nevill, W. E., asst. dist. loco. supdt., E. I. ry.,
Neville, —, Mrs., missnry., Victoria Bapt. foreign missn., Mymensingh.
Neville, A., revd., missnry., Victoria Bapt. foreign missn., Mymensingh. [Gorakhpore.
Neville, E. A., M.A., agent, B. & N.-W. ry.,
Neville, G. W., exe. engr., p. w. d., Bhandara divn., Bhandara.

See page 1578.

Digitized by Google

Neville, M. C., D.S.O., comdg., 2nd batn., The Cheshire regt., Wellington, Nilgiris.
Nevis, H., asst., Andrew & co., Alleppy, Travancore.
Nevitt, J. T., hd. mr., Canadian Presbyn. missn. schl., Mhow. [tel. dept., on lve.
New, R. H., C.I.E., engr. & electrn., Indo-Euro.
New, R. H., clk., Indo-Euro. tel. dept., Karachi.
New York life insurance co., 8, *Old Court House street.* [*Ronaldson, Madras.*
New York life insce. co.; agents, Ronaldson & New York export & import co., 19, *Hummum street, Fort, Bombay, and* 10, *Clive street.*
New Zealand insurance co. (fire & marine), Royal Insurance Buildings, 25 *& 26, Dalhousie square.*
New Zealand insce. co.; agents, South Indian export co., Madras.
Newall, J. T., Howrah.
Newal Kishore Press, Lucknow.
Newberry, E., mangr., Cutler, Palmer & co., Lahore.
Newbery, G. L., mangr., Kuppamudi coffee estate, Sultan's battery, Madras.
Newbold, A. W., maj., D. C. comdr., offg. 2nd-in-comd., 67th Punjabis, Samana.
Newbold, T. M., Akola, W. Berar.
Newbond, H. S., clk., chf. commsr.'s office, Nagpur.
Newbould, B. B., B.A. (Cantab.), I.C.S., dist. & sess. judge, Sylhet, & sess. judge, Cachar, Assam.
Newbury, H. T., Silchar.
Newby, E. A., platform inspr., N.-W. ry., Lahore.
Newcomb, J., revd., missnry., Amer. Bapt. missnry. Union Telegu. missn., Cumbum, Kurnool, Madras.
Newcomb, J., Mrs., missnry., Amer Bapt. missnry. Union Telegu missn., Cumbum, Kurnool, Madras. [Lansdowne
Newcombe, G. H., lt., D. C. offr., 2-3rd Gur. rifs.,
Newcome, G., lt., D. C. offr., offg. qr.-mr., 130th Baluchis, Hyderabad, on lve.
Newcome, L., asst., Coovercolly coffee estate, Mercara, Coorg. [& co., Cawnpore.
Newcomen, A. H. Gleadowe, firm of Cooper, Allen *Newell & Co., cigar manfctrs., Woriur, Trichinopoly.* [branch, 40, Strand road.
Newell, A. F., asst., John King & co., Calcutta
Newell, A. G., dr., M.D., C.M., L.M., D.Ph., F.R.I.P.H., practg. physcn.; *res.*, 10, Russell street.
Newell, H. A., capt., I.A., chf. supply & transpt. offr., Deesa.
Newell, J. T., Howrah.
Newell, R., p. w. inspr., N.-W. ry., Nowshera.
Newell, S. H., Rawal Pindi.
Newell, W. J., lt.-col., offr. comdg., 8th Rajput infy., Barrackpore. [tel. dept., Persia.
Newey, Colin, condr., attached to the Indo-Euro.
Newey, J., inspr. of police, Surandai, Tinnevelly.
Newham, A. J. L., Mrs., proprss., Kotchandpore sugar refinery, Jessore. [Mysore.
Newham, H. H., revd., Weslyn. missn., Hassan,
Newham, W. J., Lucknow.
Newhouse, H. A., asst., R. S. Hart bros., 157, Dhurrumtollah st. [13, Scott's lane.
Newing,—, Miss, asst. tchr. St. Paul's missn. schl.,
Newing, F. J. E. L'E., asst.-surgn., L.S.M.D., doing duty, stn. hosptl., Amritsar.
Newing, R. D., firm of Dykes & co.; *res.*, 29, Waterloo street.
Newington, C., 2nd-lt., 1st batn., The Northamptonshire regt., Jullundur. [Karachi.
Newington, F., inspg. signlr., govt. tel. dept.,
Newland, —, Miss, Ahmedabad.
Newland, B. C., Dehra Dun.
Newland, E., Bassein, Burma.
Newland, F. R., maj., M.B., R.A.M.C., comdg., stn. hosptl., Ahmednagar.
Newland, M., Miss, asst. tchr., high schl. for native girls, Poona.
Newland, W., ex. sub-asst. supdt., survr.-genl.'s office, 13, Wood st. [Bombay.
Newlands, A., light-kpr., lighthouse, Karwar,
Newlands, A., asst., Chubwa tea co., Nonoi divn., Chubwa, Lakhimpur, Assam.
Newlands, J., asst., Chubwa tea co., ld., Kellyden divn., Meesa, Nowgong, Assam.
Newlands, J. R., sub-asst. supdt., No. 18, Punjab survey party, Simla.
Newlands, W., asst., Nonoi divn., Chubwa tea co., ld., Lakhimpur, Assam.
Newman, C.; *res.*, 17, Garden Reach road.
Newman, C. R., capt., 23rd batty., R. F. A., stn. staff offr., St. Thomas' Mount, Madras.
Newman, E., Mrs., midwife, 2, Albert road, Allahabad.
Newman, E. A. R., capt., M.D., I.M.S., offg. civil surgn. and supdt., jail, Hazaribagh.
Newman, E. F., asst., Panitola & Kamptigwallie divns., Jokai (Assam) tea co., ld., Lakhimpur, Assam.
Newman, H., agt. & mangr., Phœnix distillery, Moulmein, Burma. [street.
Newman, H., asst. edtr., *Englishman*, 9, Hare
Newman, H. J., carr. exmr., E. I. ry., Tundla.
Newman, H. L., asst. consvr. of forests, Kanara.
Newman, H. R. E., Benares.
Newman, J. G., asst., Ralli Bros.; *res.*, 27, Gungadhur Babu's lane.
Newman, J. J., Lucknow.
Newman, W., traf. inspr., Madras ry. co., Bangalore cant., Madras.
Newman, W., & Co., booksellers, &c., 4, Dalhousie square, East; & Commercial buildings, Darjeeling.
Newmann, A., & Co., genl. merchts. & commsn. agents, 124, *Canning street.* [Oudh.
Newmarch, A., depy. acct.-genl., U. P. of Agra and
Newmarch, L. S., maj., I.A., offg. poltl. resdt., Turkish Arabia.
Newnham, A. T. H., maj., 10th Bo. infy., cant magte., Lucknow.
Newnham, C. C., capt., squad. offr., 6th Princ of Wales' cavy., Lucknow.
Newnham, E. J., f'man erector, N.-W. ry. work shops, Karachi.
Newnham, W. F., capt., squad. comdr., 34th Prince Albert Victor's Own Poona Horse, Aurungabad, Hyderabad, Deccan.
Newnhan, —, Miss, missnry., C. E. Z. missn., Islamabad.
Newsome, J. W., mangr., Bombay woollen manfctg. co., ld., Bombay. [Punjab, Lahore.
Newson, H., acct., office of exmr., p. w. accts.,
Newson, P. W., asst., Jardine, Skinner & co., 4, Clive row. [street.
Newson, W. H. E., mangr., *Asian*, 4, Waterloo
Newton, A. R. G., actg. resdt. engr., R.-M. ry., Mhow.
Newton, C. B., revd., D.D., Amer. Presbyn. missn., Jullundur, on lve.
Newton, C. R., civil & mechl. engr., Kurseong.
Newton, E., vakil, high court, Meerut.
Newton, E. A., revd., M.A., rector, St. Paul's schl., Jalapahar, Darjeeling.
Newton, E. B., genl. serv. clk., Indo-Euro. tel. dept., Karachi. [missn., Ludhiana.
Newton, E. P., revd., missnry., Amer. Presbyn.
Newton, F. J., revd., M.A., missnry., Amer. Presbyn. missn., Jullundur. [pore.
Newton, F. N., gate offr., P. C. docks, Kidder-
Newton, F. W., appsr., customs dept.
Newton, G., sub-condr., supply and transpt. corps, Naini Tal.
Newton, H. E., ferry comdr., B. rys., Sagaing, Burma. [Champarun.
Newton, H. G., asst., Tataria ind. con., Maizi,
Newton, H. J., inspr. of police, Rangoon.
Newton, H. M., Miss, L.R.C.P. & S., medl. missnry., ch. of Scot. missn., Jalalpur, Sialkot.
Newton, I., probnr., sub-asst. supdt., survey of India. [hosptl., Kasauli.
Newton, I., asst.-surgn., I.S.M.D., doing duty, stn.
Newton, J., tempy. supvsr., p. w. d., Ganges bridge divn., Allahabad. [Jullundur.
Newton, J. C., asst., Amer. Presbyn. missn.,
Newton, J. J., asst., Burn & co., ld., Howrah.
Newton, L. T., asst. depy. supdt., Kheddah dept., Maymyo, U. Burma. [Bombay.
Newton, S., Mrs., Lahore.
Newton, T. B., asst. engr., R. I. M. str. *Clive*,
Newton, V., stn. mr., E. I. ry., Bankipur.
Newton, V. S., asst., Bank of Upper India, ld., Meerut. [abad.
Newton, W. D., asst., G. F. Kellner & co., Allah-

What is Lalimli?
Digitized by Google

Newton, W. G., supdg. engr., Rangoon cir., p. w.d., Rangoon. [*square.*
New Zealand insurance co., 25 & 26, *Dalhousie*
Niad, F., revd. fr., R. C. missnry., Chittagong.
Niblett, A., depy. collr., Lucknow.
Niblett, H. C., vakil, high ct., Allahabad.
Niblett, Henry E. N., sergt.-maj., supply and transpt. dept., Fort William.
Niblett, R. H., depy. collr., Mussoorie.
Niblock, W. J., capt., M.B., I.M.S., 3rd surgn., genl. hosptl., and profr., biology, medl. coll., Madras.
Nicachi & Co., merchts. & commsn. agents, 2, *Old Court House corner.*
Nicachi, A., asst., Petrocochino Bros.; *res.*, 1, Lower Circular road.
Nicachi, C., asst., Petrocochino Bros.; *res.*, 1, Lower Circular road. [road.
Nicachi, M. P., Ralli Bros.; *res.*, 31 & 32, Elliot
Nicachi, P. S., asst., Ralli Bros., 1 & 2, Church lane; *res.*, 1, Theatre road.
Nicalls, L. D., traf. inspr., N. W. ry., Bhatinda.
Niccolini, C., asst., Ralli Bros., 1 & 2, Church lane.
Nichol, —, Mrs., house-kpr., Diocesan girls' schl., Mussoorie.
Nichol, C. E., lt.-col., M.B., D.S.O., R.A.M.C., comdg. stn. hosptl., Ranikhet.
Nichol, E., medl. offr., G. K. ry., Patwas.
Nichol, J. H., Bangalore. [Burma.
Nichol, J. O., asst. loco. supdt., B. rys., Insein,
Nichol, H. A., bar.-at-law, high court, Rangoon.
Nicholas, —, bro., profr., St. Paul's high schl., Rangoon. [Rangoon.
Nicholas, A. A., asst. mr., govt. collgte. schl.,
Nicholas, A. J., B.A., actg. mangr., stamps & statnry. dept., North Beach, Madras.
Nicholas, C. S., asst. mr., St. Mary's coll., 2, Armenian street, Madras.
Nicholas, C. T. M., asst.-surgn., I.S.M.D., asst. to surgn., 1st dist., Madras, & supdt., leper asylum, Washermanpett, Madras.
Nicholas, D. S., clk., Oakes & co., ld., Madras.
Nicholas, E., chf. clk., office of inspr.-genl., supply and transpt., Madras comd., Ootacamund, Nilgiris.
Nicholas, E. J., Allahabad. [Madras.
Nicholas, E. J. S., inspr. of police, Black Town,
Nicholas, G., asst. Ahmuty & co., 6, Church lane.
Nicholas, G., inspr. of police, office of depy. inspr.-genl. of police, Lahore.
Nicholas, G. J. S., clk., supdg. engr.'s office, Rangoon cir., p. w.d., Rangoon. [pore.
Nicholas, J., asst., Rookurghat lac facty., Mirza-
Nicholas, L., clk., Burma sectt., Rangoon.
Nicholas, R., lt., offg. qr.-mr., 23rd Pioneers, Mian Mir. [kulum, Madras.
Nicholas, R., revd. fr., S.J., R. C. missnry., Santan-
Nicholas, S. A., asst. mr., govt. high & normal schl., Moulmein.
Nicholas, S. H. E., capt., offg. D. C. offr., 95th Russell's infy., Singapore.
Nicholas, T., Allahabad.
Nicholas, T. A., asst. mr., govt. collgte. schl., Rangoon. [(E. K. R.), Aden.
Nicholas, W. H., hony. lt., qr.-mr., The Buff's
Nicholas, W. V., firm of Anderson & co., Karachi.
Nicholetts, W. A. B., asst., Jorehaut tea co., ld., Cinnamara, Sibsagar, Assam.
Nicholl, B. R., capt., D. C. offr., 2-2nd Prince of Wales' own Gur. Rif. (The Sirmoor Rifles), Dehra Dun.
Nicholl, B. V., I.C.S., dist. and sess. judge, Dacca.
Nicholl, E. M., secy., muncplty., Gorakhpur.
Nicholl, H., store sergt., ordnce. dept., Ferozepur.
Nicholls, H., pay-mr., Singareni collieries, Hyderabad, Deccan.
Nicholl, J., Rangoon.
Nicholl, —, Miss, lady supdt., female M. B. schl., Amritsar. [Rangoon.
Nicholl, W., condr. and asst. ovsr., ordnce. dept.,
Nicholls, A., Hyderabad, Deccan.
Nicholls, A., lt.-col., comdt., 56th Coke's rifles (Frontier Force), Dera Ismail Khan.
Nicholls, R. W., asst., Serryah ind. con., Gidha, Mozufferpore, Tirhoot. [Bombay.
Nicholls, W., chf. offr., fire brigade, muncplty.,
Nicholls, W. H., archlgl. survr., U. P. & Punjab. circle, Agra.
Nicholls, W. M., traf. supdt., muncpl. ry.
Nicholls, W. S., Rangoon.
Nichols, C. A., revd., D.D., supdt., Sgaw Karen missn. high schl., Bassein, Burma.
Nichols, C. A., Mrs., missnry., Amer. Bapt. missn., Sgaw Karen and printing and publishing dept., Bassein.
Nichols, F. A., f'man, ammn. facty., Dum-Dum.
Nichols, J. A., asst., Ruby mines, Mogok.
Nichols, S., sub-engr., p. w. d., Sandoway, Akyab.
Nicholson & Co., manfctrs., genl. importers, &c., Peterson's house, Bishop's high road, Trichinopoly.
Nicholson, —, inspr. of wks., B. & N.-W. ry., Sitamarhi. [Serai.
Nicholson, A., asst., Sadunanpore ind. con., Begu
Nicholson, A. G., mang. propr., Glenburn coffee estate, Tuttupullum, Nilgiris.
Nicholson, B., coal broker, Bombay.
Nicholson, C., mangr., Hoolmaree tea co., ld., P. O. Hoolmari, N. Lakhimpur, Assam.
Nicholson, C. H. S., Nagrakata, Jalpaiguri.
Nicholson, C. L., capt., Alexandra, Princess of Wales' Own (Yorkshire regt.), depy. asst. qr.-mr.-genl. for moblu., Simla.
Nicholson, G. C. R., sub-depy. opium agt., Benares agency, Sadar, Mainpuri.
Nicholson, E. F., govt. solctr. and public prosctr., firm of Smith, Nicholson, Bowen & Acworth, Bombay.
Nicholson, E. F. D., lt., 1st batn., The Prince of Wales' Volrs. (S. Lancashire regt.), Jubbulpore, C. P.
Nicholson, E. H., lt., 1st batn., The Royal Fusiliers (City of London regt.), Lebong.
Nicholson, H. E. I., Akyab, Burma.
Nicholson, H. L., asst. engr., 2nd cir., p. w. d., Madras, Bezwada.
Nicholson, J., spg. mr., Barnagore jute facty. co., ld., North mills, Barnagore.
Nicholson, J. R., asst., Borrea coal co., ld., Barrakar.
Nicholson, M. A., M.D., M.R.C.S. (England), civil surgn. & medl. adviser to H. H. Rajah of Sirmoor (Nahan), Punjab.
Nicholson, P. S., mangr., Tarrapore tea co., ld., Thailu, Silchar, Cachar.
Nicholson, R., lt., No. 90 co. (H. B.), R. G. A., Nowgong.
Nicholson, R. W., maj., I.A., chf. supply & transpt. offr., Karachi bgde., Karachi.
Nicholson, S., revd., missnry., L. M. socy., Gooty, Anantapur, Madras.
Nicholson, T. MacC., lt., D. C. offr., offg. adjt., 59th Scinde rifles (Frontier Force), Bannu.
Nicholson, T. R., firm of Geo. Gillespie & co., & vice-consul for Spain, Rangoon.
Nicholson, W., Lahore.
Nicholson, W., f'man smith, O. & R. ry. workshop, Lahore.
Nicholson, W. C., capt., D. C. offr., 63rd Palamcottah light infy., Vizianagram, on lve.
Nicholson, W. H., dist. traf. supdt., G. I. P. & I. M. rys., Bina.
Nicholson, W. M., sub-condr., ordnce. dept., Fort Dufferin.
Nickells, J. G., appce. river survr., port commsrs.
Nickels, C., jr. mangr., Kurwar estate, Sultanpore, Oudh.
Nickels, E. J., inspr., licensed measurer's dept., Bengal chamber of commerce; *res.*, 59, Ekbalpore road, Kidderpur.
Nickels, H. G., licensed measurer, Bengal chamber of commerce, 2, Clive st.
Nickels, R., asst., Dr. C. Schulten, 11, Clive row.
Nickerson, W. T., mangr., Koddom tea co., ld., N. Lakhimpur, Assam.
Nickles, T., bar.-at-law; *res.*, "Plevna House," Mussoorie.
Niclas, H., revd. fr., S.J., R. C. missnry., Ranchi.
Nicol, —, Miss, D.C.S., ch. of Scot. missn., Darjeeling.
Nicol, G. J., Malabar. [goon.
Nicol, H. A., advte., chf. court, Burma, Ran

See page 1578.

Digitized by Google

Nicol, Robert, asst. architect, Mackintosh, Burn & co., 8, Esplanade row, East. [goon.
Nicol, W. A., asst., Bulloch Bros. & co., ld., Ran-
Nicol, W. A., secy. & treasr., agri-horticultural socy. of Burma, & secy., Phayre museum, Rangoon.
Nicol, W. H., A.V.D., vety.-lt., in chge., stn. vety. hosptl., Barrackpore, and remount depôt, 24 & 25, Garden Reach road.
Nicolaides, C., agt., Ralli Bros., Naraingan], Dacca.
Nicolaidi, C. M., asst., Ralli Bros.; *res.*, 10, Middleton road. [offr., Simla.
Nicolas, F. C., capt., asst. commsr. and treasy.
Nicolas, J., B.A., asst. mr., Basel Ger. missn. girls' high schl., Malabar. [Pioneers, Sialkot.
Nicolas, R., lt., D. C. offr., offg. adjt., 23rd Sikh
Nicolay, B. U., capt., D. C. offr., adjt., 1-4th G. R., Bakloh. [rifles, Dehra Dun.
Nicolay, H. C., lt., D. C. offr., 1-2nd Gurkha
Nicoll, A., mang. agent, R. Sim & co., Narain-gunge. [I. ry., Jamalpur.
Nicoll, A. P., f'man, boiler shop, loco. dept., E.
Nicoll, C., mangr., National Bank of India, ld.; *res.*, 104, Clive street.
Nicoll, C., asst., Barnagore jute facty. co., ld., South mills, Barnagore.
Nicoll, E., dr., Gya. [15, Clive row.
Nicoll, J., genl. mangr., Thos. Duff & co., ld.,
Nicoll, K. E., mangr., Kanan Devan Hills produce co., ld., Manaar, Travancore.
Nicoll, L. D., mill clerk, Samnuggur jute facty. co., ld., Samnuggur.
Nicoll, S. M., asst., Bird & co., Naraingunge, Dacca.
Nicoll, R. G., actg. mangr., Mercantile Bank of India, ld., Bombay. [Theatre road.
Nicoll, T., firm of King bros., 6, Clive row; *res.*, 21,
Nicoll, W., chf. f'man, B. & N.-W. ry., Sonepur.
Nicoll, W. E., B.A., vice-prinpl. and profr. of science, Gordon missn. coll., Rawal Pindi.
Nicoll, W. F., Howrah.
Nicoll, W. G., supdt., mechl. dept., mint, Bombay.
Nicolls, G. E., revd., M.A., chapln., ch. of Eng., Umballa.
Nicolls, J. R. C., supdg. engr., 1st cir., p. w. d., bldgs. & roads bch., Meerut.
Nicolls, O. C. C., lt., No. 81 co., R. G. A., Quetta.
Nicolls, R. W., asst., Sarrya ind. con., Karneji, Mozufferpur
Nicolson, F. A., 2nd-lt., 15th (The King's) Hussars, Muttra.
Nicolson, M., inspr. of wks., Jainagar.
Niderhaim, V., engr., Standard oil co., ; *res.*, 32, Creek row. [hosptl., Bangalore.
Niebel, A., Miss, M.D., lady dr., Lady Curzon
Nield, G., Shwebo, Burma.
Nielson, V., revd., missnry., Danish Evangl. Luthn. missn., Tiruvannamalay, Madras.
Nierhans, W. H., asst., Thomson, Lehzen & co., 6 & 7, Bentinck st.
Nierses, C. A., p.-w. inspr., E. I. ry., Sutna.
Nierses, J. C., yard sergt., carr & wagon dept., E. I. ry., Lillooah. [Jheria, Manbhum.
Nierses, J. W., asst., East India coal co., ld.,
Nigel-Jones, M. E., supdt., govt. tel. dept., N.-W. F. Prov., Kashmir.
Nightingale, A. E., revd., missnry., Wesleyan missn., Shimoga, Mysore.
Nightingale, G. E., Cawnpur.
Nightingale, M. R. W., capt., D. C. offr., 2-5th Gur. rifles, for study in Russia.
Nightingale, S. S., Panch Mahals.
Nightingale, W. Nellore.
Nigma, B. P., Cawnpur. [pur.
Nigma, J. P., firm of William Mayo & co., Cawn-
Nile, E. L., asst., foreign dept., govt. of India.
Nilen, J., revd., missnry., Swedish Evangl. Luthn. missn., Saugor, C. P. [*camund.*
Nilgiri News & South of India Observer, Ootacamund, Nilmoney Halder & Co., stationers, printers & importers, 106, *Radha Bazar.*
Nimmo, J. D., firm of Duncan Bros. & co.; *res.*, 52-3, Park street.
Ninis, R. D., revd., chapln., ch. of St. John the Baptist, Roorkee.
Nisbet, E. U., asst., Bombay-Burma tradg. corpn., ld., Mausi, Burma.
Nisbet, F. C., capt., 1st. batn., The Glouc. regt. Subathu.
Nisbet, H., asst., Bombay-Burma tradg. corpn. ld., Maymyo., Burma. [C. P.
Nisbet, T., lt., squad. offr., 28th L. cavy., Saugor.
Nisbett, M. A., Mrs., matron & supdt., Lady Wenlock nursing inste., Madras.
Nisbett, W. G., capt., D. C. comdr., 92nd Punjabis, Bhamo, Burma, on lve. [bay.
Nisimaki, I., acct., Yokohama specie bank, Bom
Nissen, F. C., persnl. asst. to mangr. & engr.-in-chf., B.-G.-J.-P. ry., Bhavnagar Para.
Nissen, G. A., travlg. inspr. of accts., G. I. P. ry., Badnera.
Nissim, M., Miss, asst., Whiteaway, Laidlaw & co., Bombay. [Bombay.
Nissim, N. S. E., firm of E. D. Sassoon & co.,
Niven, D. S., 2nd-lt., D. C. offr., 63rd Palamcottah L. infy., Vizianagram.
Niven, E. C., asst. engr., port commrs.' office, Rangoon. [Montgomery.
Niven, H. W., lt., comdg. 56th camel corps,
Nixon, A., F.C.A., mangr. & acct., Indian textile journal co., ld., Bombay.
Nixon, A. I., asst., Assam Dooars tea co., ld., Sankos divn., Kumargram-Duar, Dooars.
Nixon, C. W., lt., E. batty., R. H. A., Meerut.
Nixon, E. M., lt., squad. offr., 38th Jacob's Horse, Jacobabad.
Nixon, J. Eccles, brigdr.-genl., C.B., I.A., comdg. Bangalore Brigade, Bangalore.
Nixon, R., sergt., S. & T. 11th mule corps, Bareilly.
Nixon, W. H., clk. of works., E. I. ry., Gobindpur.
Noad, G. E., mangr., Harmutty tea co., ld., P. O., Hulmari, N. Lakhimpur, Assam. [street.
Noad, P. K., asst., Jessop & co., ld., 93, Clive
Noah, S., clk., office of dir.-genl., mily. wks. serv., Simla.
Noake, A. S., lt., D. C. offr., 97th Deccan infy., attached to supply & transpt. corps, comdt., 13th mule corps, Poona.
Noakes, E. T., revd., chapln., missnry., Shantiraj pur P. O. Shikarpur, Nadiya. [Ferozepur.
Noble, —Miss, M.D., missnry., Amer. Presbyn missn.,
Noble, B., asst., agri-horticultural socy. of Burma, Phayre museum, Rangoon.
Noble, E. W., solctr., firm of Smetham, Byrne & Noble, Bombay. [Sahebgunge.
Noble, G. St. Leger, train exmr., E. I. ry.,
Noble, J. S., loco. f'man, Burma rys., Pyuntaza.
Noble, M. M., maj., No. 73 co., R. G. A., Delhi.
Noble, M. S., revd., pastor, Telegu & Tamil Bapt. ch., Rangoon. [Dacca.
Noble, P., revd., missnry., Bapt. missnry. socy.,
Noble, V. A., asst., Turner, Morrison & co., 6, Lyons range. [Darrang, Assam.
Noble, W. R., asst., Bargang tea co., ld., Behali.
Noblett, L. H., capt., 1st. batn, The Royal Irish rifles, Meerut.
Noel & Richards, merchts., 24, *Forbes st., Bombay.*
Noel, F. J., asst., office of asst. secy. to govt. of Bengal, legtve. dept., Writers' buildings.
Noel, G. W., inspr. of police, criminal identn. bch., Poona.
Noel-Paton, F., dir.-genl. of commcl. intelligence, 2, Council House street.
Noetal, H. A., engr., Soceita Coloniale Italiana, Rangoon. [rd.
Noetling, F., dr., Ph.D., F.G.S., 27, Chowringhee
Nolan, A. E., p. w. inspr., E. I. ry., Tundla.
Nolan, A. H., hony. capt., I.S.M.D., civil surgn., Ruby mines, Mogok, Burma. [Burma.
Nolan, A. P., supdt., revision survey duty, Maubin
Nolan, H. O., asst., F. B. Stewart & son, Poona.
Nolan, J., offg. condr. & offg. asst. ovsr., ordnce. dept., Aden.
Nolan, T. G., p. w. inspr., G. I. P. ry., Thana.
Nolan, T. R., dist. engr., A.-B. ry., Haflong.
Nolan, W. J., supdt. of city police, Bombay.
Nolda, O., Saharanpur.
Nollar, A., asst., G. E. hotel co., ld., 1 to 3, Old Court House street.
Noltenius, C., asst., Schröder, Smidt & co., 6 & 7, Old Court House street.
Nomico, C. G., asst., Ralli Bros., Bombay.

What is Lalimli? Digitized by Google

Nomico, O. G., mangr., Ralli Bros.' jute press, Cossipore.
Noney, E. A., asst., Ernsthausen, ld.; *res.*, 4, Kenderdine's lane. [dine's lane.
Noney, R., asst., Ernsthausen. ld.; *res.*, 4, Kender-
Noonan, J. T., clk., Indo-Euro. tel. dept., Karachi.
Noone, F. D., mangr., Darjeeling Con. tea co., ld., Tinling divn., Kurseong, Darjeeling.
Noone, H. V., asst., Binny & co., Madras.
Nopper, C., asst., Droz, Amstutz & co., Bombay.
Norbury, A., sergt., asst. ovsr., centl. sec., gun carr. facty., Jubbulpore, temply. in the office of dir.-genl. of ordnce, Simla.
Norbury, P. Fitz G., lt., squad. offr., offg. qr.-mr., 34th Prince Albert Victor's Own Poona Horse, Aurangabad. [nopoly, on lve.
Norfor, E., inspr., salt, abkari & customs, Trichi-
Norie, C. E. deM., maj., D.S.O., D. C. comdr., 1-2nd Gurkhas, d.-a.-a.-g., E. Comd., Naini Tal.
Norie, E. W. M., maj., 1st batn., The Duke of Cambridge's Own (Middlesex regt.), depy. asst., adjt.-genl., Secunderabad divn., Thaytong.
Norie, F. H., capt., D. C. comdr., 1st batn., 6th Gur rifs., Abbottabad.
Norkett, H. W., store sergt., arsenal, Mhow.
Norledge, T. W., revd., offg. secy., Bapt. missnry. socy.; *res.*, 48, Ripon street. [Meerut.
Norman, A. C., lt., squad. offr., 5th Bengal cavy.,
Norman, A. F., firm of Norman bros.; *res.*, Bengal club.,
Norman, A. G., asst., office of pay exmr., mily accts. dept., Poona. [*row.*
Norman Bros., exchange brokers, 1-1, *Vansittart*
Norman, C. A., extra asst. supdt., forest surveys, Poona, on furlo.
Norman, C. L., lt., squad. & D. C. offr., cavy. adjt., Queen's Own Corps of Guides, Mardan.
Norman, C. M., Unao, Oudh.
Norman, F., asst., L. Payen & co., Bholahat ind. facty., Malda. [ld., Rangoon.
Norman, F., dir., Norman, Clarke Dunlop & co.,
Norman, F. W., R.P.C., asst., J. B. Norton & sons, 12, Old., Court House corner. [Elysium row.
Norman, G., firm of Norman bros.; *res.*, 11,
Norman, Henry, revd. fr., prefect of studies, and profr. of Eng. and Latin classics, St. Peter's coll., Agra. [street.
Norman, H., asst., Geo. Henderson & co., 100, Clive
Norman, H. H., capt., The Northamptonshire regt., Jullundur.
Norman, J. house propr., Ranikhet.
Norman, J B., mangr., Peeprah ind. con., Jindhara, Champarun.
Norman, M. Manners, mangr., Nellakotor este., Nilgiris.
Norman, R. De R., mangr., Mootaud & Alicia coffee estate, Nilgiris.
Norman, S. F., ex. sub-asst. supdt., on duty, survr.-genl.'s office., 13, Wood st. [det.
Norman, S. F., jr., in chge., Godaveri river survey
Norman, S. L., & Co., booksellers and stationers, Bombay.
Norman, T. O. B., asst., Tatareah ind. con., Maisi, T. S. ry. [chi.
Norman, W., revd. fr., S.J., R. C. missnry., Ran-
Norman, W., mechl. engr., army clothing dept., Alipur; *res.*, 2, Belvedere rd.
Norman, W. H., marine survr., 4, Commercial buildings; *res.*, 23, Cir. rd., Ballygunge
Norman, W. W., maj., staff offr. to the chf. commsr., N.-W. F. prov.
Normand, A. R., M.A., B.Sc., profr. of chemistry, Wilson college, Bombay.
Normandy, F., bar.-at-law, Madras (Europe). [bad.
Nornabell, H. M., lt., 47th batty., R. A., Hydera-
Nornabell, L., asst., Cawnpore cotton mills co., ld., Cawnpore.
Noronha, A., revd. fr., Siddapur.
Noronha, B., revd. fr., asst., R. C. ch. of the Sacred Heart of Jesus, Bangalore.
Noronha, C., asst. secy. to govt., p. w. d., ry. bch., Bombay. [Bombay.
Noronha, C. F., clk., R. I. M. str. *Canning*,
Noronha, D., asst.-surgn., I.S.M.D., doing duty, stn. hosptl., Quetta.
Noronha, D. T. de, profr., Lyceu Nacional, Goa.
Noronha, D. V., propr., English dairy co., 99, Brigade road, Bangalore. [Tanjore.
Noronha, F. A. de, revd. fr., vicar of Vallam,
Noronha, G. F., regtg. clk., correspdce. bch., port commsrs.' office, Rangoon.
Noronha, J., revd. fr., priest, ch. of the Sacred Heart of Jesus, Bangalore.
Noronha, J., asst., post office, Canara, South.
Noronha, L. A., tempy. tel. mr., govt. tel. dept., Dacca. [Dun.
Noronha, M. S., forest ranger, forest schl., Dehra
Noronha, N. F., Karachi.
Noronha, P., hd. asst., chf. commsr.'s office, Nagpur.
Noronha, T. P., Rambha.
Norrie, C., asst., Amal. tea estate co., Diffloo divn., Bokakhat, Sibsagar, Assam.
Norrie, R., Rangoon.
Norrington, H. L. W., capt., R.A.M.C., doing duty, stn. hosptl., Bareilly.
Norris, A. C., train exmr., carr. & wagon dept., E. I. ry., Howrah.
Norris, A. K., lt., D. C. offr., 78th Moplah rifs., St. Thomas' Mount, Madras.
Norris, C., asst., Mysore estate co., ld., Balur, Kadur, Mysore.
Norris, E. E., maj., 32nd batty., R. A., Hyderabad.
Norris, J., asst., Mysore estate co., ld., Balur, Kadur.
Norris, M. R., Miss, M.D., medl. missnry., Amer. Presbyn. missn., Allahabad.
Norris, R. Duncan, jr. chapln., ch. of St. John the Baptist, Roorkee.
Norris, S. E., 2nd-lt., King's (Liverpool regt.), Rangoon. [Lower Cir. rd.
North, A., revd., pastor, Bapt. chapel, 42 & 43,
North British & mercantile (fire and life) insce. co.; agents, Walker & co., Madras,
North British & mercantile fire co.; agents, T. A. Taylor & co., Madras.
North, British & mercantile insurance co., (fire & life) Branch office; 100, *Clive street.*
North British & mercantile insce. co., (fire & life); Agency, 4, *Mangoe lane.*
North China insce. co., ld.; agents, Dymes & co., Madras.
North, F. W., revd., probny. chapln., Bombay.
North, H. N., lt., garsn. engr., mily. wks., Jhansi, U. P.
North, J., asst. supdt., govt. tels., Lucknow.
North, J., sub-condr., supply and transpt. corps, Sialkot.
North, J. W. M., inspr. of police, Egmore, Madras.
North, T. H., consvcy. inspr., muncplty., Rangoon.
North Queensland insce. co.; agents, Leighton & co., Madras.
Northcott, A. B. H., maj., 1st batn., R. Scot. Fus., depy. asst. qr.-mr.-genl., Northn. comd., Rawal Pindi, on lve.
Northcott, F. L., capt., Norf. regt., adjt., Deoli depôt, Nasik. [offr., Poona.
Northen, A., capt., asst. to chf. supply and transpt.
Northern assce. co. (fire and life); agents, Best & co., Madras. [Mysore.
Northey, H. M., mangr., Doreel coffee este.,
Northey, W., capt., D.S.O., 1st batn., The Durham L. infy., Lucknow. [Cawnpore.
Northington, C., Mrs., M. E. missn. girls' schl.,
Northrup, A. M., Miss, tchr., Isabella Thoburn high schl., Lucknow.
Norton & Co., chemists & druggists, Madras.
Norton, A., Miss, asst. to Mrs. F. Anderson, Naini Tal. [Kadur Mysore.
Norton, A. E., asst., Kathlikhan estate, Tarikere,
Norton, A. J., mangr., printing works, Addison & co., Madras. [lum.
Norton, E., pleader, chief court, Cochin, Ernaku-
Norton, E. J., B.A., bar.-at-law high court, Madras.
Norton, F., mangr., Hoolhully coffee estate, Saklaspur, Mysore. [Howrah.
Norton, F. J., asst., John King & co., Telkul ghat,
Norton, G. A., partner of R. Norton & co., Kasauli & Umballa.
Norton, H., asst., Ralli Bros.; *res.*, 3, Royd street

See page 1578.

Digitized by Google

Norton, H. B., M.R.S.I., sole propr., J. B. Norton & sons, 1 & 2, Old Court House corner.
Norton, H. E., lt., 15th (The King's) Hussars, Muttra.
Norton, I. C., firm of R. Norton & co., Kasauli & Umballa. [on furlo.
Norton, J., sub-condr. supply & transpt. corps,
Norton, J. B., & Sons, sany. engrs., plumbers, gasfitters and drainage contrs., 1 & 2, Old Court House corner.
Norton, J. H., 2nd-lt., 6th Dragoon Guards (Carabiniers), Bangalore.
Norton, J. W., revd., missnry., Amer. Meth. episcl. ch., Rai Bareli.
Norton, L., Miss, asst. to Mrs. F. Anderson, milliner, Naini Tal.
Norton, R., & Co., wine & genl. merchts., &c. Kasauli & Umballa.
Norton, R. D., Kasauli. [Narcoldanga.
Norton, R. E., asst. loco. f'man, E. B. S. ry.,
Norton, T. P., inspr. of police, Bimlipatam.
Norton, W. A., Jhansi.
Norton, W. H., lt., 49th batty., R. A., Belgaum.
Norton, W. R. T., lt., D. C. offr., 101st Grenadiers, Quetta.
Norton-Knight, A. G., asst., Parry & co., Madras.
Norup, A., Miss, missnry., Danish Evangl. Luthn. missn., Tirukovilur, S. Arcot, Madras.
Norwich Union fire assce. co.; agents, Binny & co., Madras. [*East.*
Norwich Union fire insce socy., 8, Dalhousie sq.,
Norwood, J., capt. adjt., Calcutta L. Horse; *res.*, 2, Alipore lane.
Nosker, Lucy, Mrs., Asansol.
Noti, S., revd. fr., S.J., profr., St. Xavier's coll., Bombay. [Murshidabad.
Nott, A. H., maj., M.B., I.M.S., civil surgn.,
Nott, H., chf. bkg. clk., Madras ry., Tudapallar.
Nott,—, revd., chapln., Rawal Pindi.
Nottrott, A., revd. dr., presdt., Ger. Evangl. Luthn. Gossner's missn., Ranchi.
Nottrott, —Miss, Ger. Evangl. Luthn. Gossner's missn., Ranchi.
Nourse, Jas., ld., agents, etc., 5, Commercial bldgs.
Novis, C. R., asst. f'man, B. R. Herman & co.'s iron works, Karachi.
Novis, T. S., capt., I.M.S., medl. offr., 32nd Lancers, offg. 2nd surgn., Jamsetjee Jeejeebhoy hosptl., Bombay.
Nowell, A. B., A.M.I.C.E., M.I.M.E., F.G.S., M.S.A.; *res.*, "White House," Dacca.
Nowell, J. P., asst., Rowe & co., Rangoon.
Nowill, Huddleston, mangr., Saumabeong tea estate, Fagu, Saili Hat, *vid* Jalpaiguri, Darjeeling. [House st.
Nowlan,—, Mrs., asst., H. Clark & co., 5, Old Court
Noyce, F., asst. collr. & magte., Ganjam. [dalay.
Noyce, H. C., secy. & audtr., F. Beato, ld., Man-
Noyes, B. B., Miss, missnry., Amer. Madura missn., Madras. [missn., Madura.
Noyes, M. T., Miss, B.A., missnry., Amer. Madura
Noyes, R. E., capt., 2nd batn., Alexandra, Princess of Wales' Own (Yorkshire regt.), Deolali, Bombay.
Nuding, W., mang. dir., Foucar & co. ld., Rangoon.
Nuenhofaz, E., asst. Volkart Bros., Bombay.
Nugent, A., revd., B.A., M.D., C.M., missnry., Canadian Presbyn. missn., Ujjain, Gwalior.
Nugent, A., Mrs., missnry., Canadian Presbyn. missn., Ujjain, Gwalior. [Ahmednagar.
Nugent, B., Miss, missnry., Amer. Marathi missn.,
Nugent, C. P. C., revd., sr. chapln., St. John's ch., Peshawar.
Nugent, —, asst.-surgn., I.S.M.D., stn. hosptl., Ootacamund, Nilgiris.
Nugent, F. H., lt., 3rd batn., The Rifle Brigade (The Prince Consort's Own), regtl. depôt, Aden.
Nugent, G., asst. harbour mr.; *res.*, 2, Middle road, Hastings.
Nugent, M., asst. tchr., Aycliff girls' high schl., Simla. [Woodmunt's st.
Nugent, N., asst., Day, Wilson & co., 18, Raja
Nugent, *Hon.* W. A., capt., 15th (The King's) Hussars, Mutra.
Nully, T. D., p. w. inspr., B.-N. ry., Bilaspur, C. P.
Nully, S. H., clk., chf. court, Punjab, Lahore.
Nundy, A. C., & Co., cabinet makers, timber merchts., &c., 261, Bow Bazar street.
Nundy, G. & Co., cabinet makers & manfctrs. of engrg. & structural woodworks, 25, Bow Bazar street.
Nundy, S. C., & Co., merchts. & commsn. agts., 13, Dhurrumtolla st.
Nunes, A. S., very revd. fr., fiscal advte., bishopric of San Thome of Mylapore, San Thome, Madras.
Nunes, J. M., asst.-surgn., I.S.M.D., 29th co., Army Bearer corps, Karachi.
Nunes, L. G., asst. engr., p. w. d., Pegu divn., Pegu, Burma. [Naini Tal.
Nunn, E. A., supvsr., govt. estates, Kumaon divn.,
Nunn, E. D., asst. commsr., N. I. salt dept., Marwar.
Nunn, H., B.A. (Oxon.), I.C.S., depy. commsr., Mandla, C. P.
Nunn, J. W., asst. engr., A.-B. ry., Hill Secn., Gya-Katrao ry., Dilwa.
Nunnerly, J. W., inspr., excise dept., Rangoon.
Nurse, C. G., maj., D. C. comdr., 2nd-in-comd., 113th infy., Bombay.
Nurse, H. H., capt., D. C. offr., comdg. 122nd Rajputana infy., Mhow.
Nurse, S., asst., Oakes & co., ld., Egmore, Madras.
Nurse, W. H., asst., Oakes & co., ld., Chintadripet, Madras. [Sibsagar, Assam.
Nuthall, A. F., asst., Moran tea co., ld., Moran,
Nuthall, C. E., lt.-col., A.-V.-D., offg. inspg. vety. offr., 9th Secunderabad divn. Secunderabad.
Nutley, G., p. w. inspr., G. I. P. ry., Bhoreghat.
Nutt, H. R., capt., M.B., F.R.C.S., I.M.S., medl. offr., 38th Dogras, Peshawar.
Nuttall, C., actg. 2nd asst., commsr.'s office, Allahabad. [Bangalore.
Nuttall, F., revd., M.A., chapln., St. Mark's ch.,
Nuttall, H. H., supdt., office of sany. commsr. for C. P. & Berar, Nagpur, C. P.
Nuttall, H. J., mangr., Con. tea & lands co., ld., Diffloo divn., Bokakhat, Sibsagar, Assam.
Nuttall, J., driver in chge., B.-N. ry., Sadhol.
Nuttall, J. R., capt., D. C. comdr., 8th Gur. rifs., tutor & guardian to H. H. the Rajah of Manipur, Manipur, Assam.
Nuttall, M. E., capt., D. C. comdr., 105th Mahratta Light infy., Karachi. [C. P.
Nuttall, T. A., clk., chf. commsr.'s office, Nagpur,
Nuttall, W. J., supdt., office of commsr. of excise and supdt. of stamps, Nagpur, C. P.
Nuttall, W. M., mangr., Digultarung tea estate, Lakhimpur, Assam.
Nutter, Walter, & Co., merchts., 12, Coolootolla street; branches at Bombay, Karachi and Rangoon. [Fus., Agra.
Nutting, H. B., lt., I.A., The Royal Welsh
Nuvens, C., revd. fr., S.J., R. C. missnry., Sarwada.
Nyss, C. D., clk., mily. dept., Govt. of India.
Nyss, E. J., regtr., Maharajah's office, Sirmoor State (Nahan), Punjab.

Oak, R. G., B.A., L.C.E., C. I., Indore. [U. P.
Oakden, R., I.C.S., offg. magte. & collr., Ballia,
Oakes & Co., ld., wine & genl. merchts., army agents, mess purveyors, auctioneers, cigar manufacturers, engrs. & iron founders, 200, Mount Road, Madras; branches at Ootacamund, Bangalore & Secunderabad & agent at Kolar Gold Fields.
Oakes, Bros. & Co., cigar manfctrs. and tobacconists, Woriur, Trichinopoly. [Madras.
Oakes, A. H. R., asst., Spencer & co., ld., Dindigul,
Oakes, E., capt., propr., Cook's estate, Basti.
Oakes, E. Stanley, firm of Stanley Oakes & co., 13-2, Govt. place, East. [Nilgiris.
Oakes, G., mangr., Oakes & co., ld., Ootacamund,
Oakes, G. F. T., lt., R. E., asst. garsn. engr., mily. wks. serv., Belgaum.
Oakes, G. R., capt., D. C. comdr., 88th Carnatic infy., offg. adjt, S. I. R. Vol. Rifles, Madras.
Oakes, H. C., capt., squad. offr., 28th light cavy., adjt., H. E. the Governor's body-guard, Madras.
Oakes, M. L., dist. supdt. of police, Gonda, Oudh.
Oakes, Stanley, & Co., genl. merchts. & agts., 13-2, Govt. place, East.

What is Lalmil? Digitized by Google

Oakes, T. T., lt., I.A., attd. 2nd batn. Argyll & Suth. Highlrs., Poona. [bakum, Madras.
Oakes, W. H., firm of Oakes & co., ld., Nungum-
Oakeshott, —, capt., asst., Andrew Yule & co., 7, Clive row & 22 & 23, Canning street. [Howrah.
Oakley, C. A., asst., Ganges manfctg. co., ld.,
Oakley, C. B., mang. dir., Indian bicycle and genl. engrg. co., ld., Bangalore.
Oakley, E. A., asst. settlmt. offr., Rnchi.
Oakley, E. J., asst., signs per pro., Kilburn & co.; *res.*, 2, Hastings Park road, Alipur.
Oakley, E. S., revd., M.A., L. M. S., & prinpl., Ramsay coll., Almora. [row.
Oakley, G. H., mangr., Industrial home, 11, Creek
Oakley, H., Ywataung, Burma.
Oakley, H., mangr., Smith-Rodwell & co., Mussoorie. [ry., Lucknow.
Oakley, J., offg. f'man, loco. & carr. dept., O. & R.
Oakley, L., supdt., H. H. the Maharajah of Cooch Behar's stables, Cooch Behar.
Oakley, O., Miss, Aligarh.
Oakley, R., capt., 1st batn., The Cameronians (Scottish Rifles), regtl. depôt, Nowshera.
Oakley, S. P. H., Mrs., Darjeeling.
Oakley, W., inspr., govt. guard, Calcutta police.
Oakshott, E. P., propr., Glenview hotel, Coonoor, Nilgiris. [Allahabad.
Oalander, J., revd., asst., St. Paul's Divinity schl.,
Oates, Arthur Ward, d'ftsman, Vulcan Iron Works; *res.*, 19, European Asylum lane
Oates, R. J., asst., Holta tea co., ld., Palampur, Kangra.
Oates, R. J. W., M.I.M.E., supdt. & mangr., Rewah state collieries, Umaria, Rewah, C. I.
Oatway, —, Miss, missnry., ch. of Eng. zen. missnry. socy., Ajnala.
Obbard, E. N., capt., D. C. comdr., 10th Jats, adjt., Allahabad Vol. Rifles, Allahabad.
Obbard, O. J., maj., I.A., depy. commsr., Meiktila, Burma.
Oberlin, W., asst., Carl Simon Soehne, Esplanade row, Madras. [accts., Madras.
O'Brian, H. E. W., depy. exmr. & supdt., mily.
O'Brian, M., Miss, hd. mrss., zen. high schl., Irish Presbyn. missn., Surat.
O'Brien, —, Miss, asst., Moore & co., Mussoorie.
O'Brien, A. E. W., pkg. clk., genl. post office, Bombay.
O'Brien, A. J., dist. judge, Bannu.
O'Brien, A. J., capt., I.A., offg. depy. commsr., Mianwali, Punjab.
O'Brien, A. M., asst. to G. W. O'Brien, Agra.
O'Brien, B., col., M.D., I.M.S., prinpl. medl. offr., presdy. Brigde., Fort William.
O'Brien, C., tel. inspr., G. I. P. Ry., Manmad.
O'Brien, C., asst. mr., St. Anthony's high school, Lahore. [Kirkee, Poona.
O'Brien, C., offg. jr. leading hand., ammn facty.
O'Brien, C., Miss, secy. to lady supdt., La Martinière girls' schl., Lucknow.
O'Brien, C. P., asst.-surgn., I.S.M.D., doing duty, stn. hosptl., Umballa.
O'Brien, C. T., signlr., tel. dept., Shillong, Assam.
O'Brien, E., capt., I.A., asst. poltl. resdt., Aden.
O'Brien, E. C., inspr.-genl., ry. mail service.
O'Brien, F. A., d'ftsman, loco. dept., E. B. S. ry., Kanchrapara.
O'Brien, G., firm of Geo. King & co., Delhi.
O'Brien, G. A., depy. comptlr. of post offices, Punjab circle, Delhi.
O'Brien, G. P., asst.-surgn., I.S.M.D., doing duty, stn. hosptl., 246, Lower Cir. road.
O'Brien, G. W., genl. agent, Agra. [soorie.
O'Brien, —, Mrs., Matron, St. Fidelis' schl., Mus-
O'Brien, H., Jamalpur. [wks., Simla.
O'Brien, H. C., acct., office of exmr. of accts., mily.
O'Brien, H. C. H., lt., 1st batn., the Royal Munster Fusiliers, Multan.
O'Brien, H. E., Sitarampur.
O'Brien, H. E. W., asst. exmr., office of contlr., mily. accts., Fort St. George, Madras.
O'Brien, Isaac, Tipperah, Comilla. [kar.
O'Brien, J., asst., Ben. Iron & Steel co. ld., Bara-
O'Brien, J., sergt., mr. tailor, army clothing agency, Madras, on lve.
O'Brien, J., condr. & asst. ovsr., ordnce. dept., Allahabad. [Gorakhpur
O'Brien, J., hd. clk., traf. dept., B. & N.-W. ry.,
O'Brien, J., asst. exmr. of accts., O. & R. ry., Lucknow.
O'Brien, J., revd. pastor, Baptist church, Byculla, Bombay. [office, Nagpur.
O'Brien, J. A., depy. comptlr., Bombay cir., audit
O'Brien, J. H., Kidderpore.
O'Brien, J. N., asst., U. P. sectt., Allahabad.
O'Brien, K., Miss, asst. tchr., Queen's Hill schl., Darjeeling. [Agra.
O'Brien, L., bro., asst. mr., St. Peter's college,
O'Brien, M., mangr., *Rangoon Times* electric printing press, Rangoon. [Lucknow.
O'Brien, M., Miss, tchr., La Martinière girls' schl.,
O'Brien, M. W., Mrs., mangrss., Woodlands hotel, Cashmere gate, Delhi.
O'Brien, P., asst. supdt. of police, Karachi.
O'Brien, P. H., I.C.S., magte. & collr., Bardwan.
O'Brien, P. H., Miss, hd. mrs., Miss O'Brien's schl.; *res.*, 8, Chowringhee lane.
O'Brien, P. J., asst. tchr., St. Francis' high schl., Lucknow.
O'Brien, R., mangr., *Rangoon Times* electric printing press, Rangoon.
O'Brien, R., asst. mangr., Reliance coal co., 101-1, Clive street. [Strand road.
O'Brien, R. S., asst. river survr., port commsrs.,
O'Brien, R. V., appr., customs dept., Karachi.
O'Brien, R. W., road ovsr., muncpl. water-supply and sewerage works, Benares.
O'Brien, S., very. revd. fr., O.C., hd. mr., St. Michael's day schl., Simla.
O'Brien, S. C., asst., Hamilton & co.; *res.*, 13, Kyd street. [Rawal Pindi.
O'Brien, T., genl. f'man, N.-W. ry. workshop,
O'Brien, T. C., hd. asst., medl. store dept., Punjab comd., Lahore. [ing press, Rangoon.
O'Brien, W., propr., *Rangoon Times*, electric print-
O'Brien, W., pleader, Hyderabad, Deccan.
O'Brien, W., tel. mr., govt. tel. dept., Prome, Burma.
O'Brien, W., sub-condr., clk., office of inspr.-genl., supply & transpt., Northern comd., Rawal Pindi.
O'Brien, W., traf. inspr., B.-N. ry., Khargpur.
O'Brien, W. E., resve. inspr. of police, Jaunpur.
O'Brien, W. H., leadsman, Bengal Pilot serv.; *res.*, 71, Garden Reach road.
O'Brien, W. H., depy. collr., Aligarh.
O'Brien, W. M., propr., Woodlands hotel, Delhi.
O'Bryen, C. W., maj., D. C. comdr., 2nd-in-comd., 27th Punjabis, Multan. [cir., Delhi.
O'Byrne, F., asst. comptlr., post offices, Punjab
O'Byrne, F. D., revd. bro., St. Patrick's orphge. & high schl., Madras. [coll., Agra.
O'Callaghan, Anthony, bro., asst. mr., St. Peter's
O'Callaghan, H., acct., N.-W. ry., Lahore. [pur.
O'Callaghan, J. W., exe. engr., p. w. d., Shahjahan
Ochme, C. N., hd. clk., port commsr.'s office, Rangoon. [Bombay.
Ochs, A. E., mangr., B. Rigold & Bergmann,
O'Connell, E. M., firm of the Standard Philatelic co., 19, Market street.
O'Connell, G., clk., acct.-genl.'s office, Bengal; *res.*, 19, Market, st. [Madras.
O'Connell, H. H., supdg. engr., 5th cir., p. w. d.,
O'Connell, J., mangr., T. Crowley & co., Allahabad.
O'Connel, L., Miss, firm of the Standard Philatelic co., 19, Market street.
O'Connell, M. J., divnl. supdt., govt. tel. dept., East Coast divn., Waltair.
O'Conner, D., supdt., tel. check office, Burma rys., Rangoon. [U. P., on lve.
O'Conner, T. A. L. Scott, asst. supdt. of police,
O'Conor, B. E., advte., high court, Allahabad.
O'Conor, M. B., asst., Jessop & co., ld., 93, Clive street.
O'Connor, —, Miss, tchr., coll. for girls (Hampton Court), Mussoorie. [serv., Delhi.
O'Connor, A. M. B., sergt., ovsr., mily. wks.
O'Connor, C. E., p.-w. inspr., S. M. ry., Guntakal.
O'Connor, C. E. B., sergt., supvsr. 2nd grade, engrg. dept. N.-W. ry., Mach.
O'Connor, C. P., driver., B. G. I. P., ry., Jetalsar.

See page 1578.

Digitized by Google

O'Connor, D. E., supdt., traf. dept., tels., B. rys., Rangoon.
O'Connor, E., asst., Roberts & co.; *res.*, 25 Hook lane, Baniapookoor. [on lve.
O'Connor, E. J., ex. depy. supdt. of survey,
O'Connor, E. P., inspr., govt. ry. police, Dinapur.
O'Connor, E. T., asst., genl. dept., Bird & co., 101-1, Clive st.
O'Connor, H. B., Lahore.
O'Connor, J., offg. stn.-mr. E. I. ry., Patna.
O'Connor, J., store sergt., arsenal., Fort William.
O'Connor, J., civil & mily. tailor, Naini Tal & Lucknow. [Gorakhpur.
O'Connor, J. B., asst. dist. supdt. of police,
O'Connor, J. E., apthy., B.-B. & C. I. ry., Neemuch.
O'Connor, M. A., Mrs., proprss., of firm, J. O'Connor, Lucknow. [Saharanpur.
O'Connor, M. S. S., dist. traf. supdt., N.-W. ry.,
O'Connor, P., sergt., bk.-sergt., mily. wks. serv., Sirhind dist., Subathu.
O'Connor, P. C. S., supdt., N. I. salt reve. dept., Farakhabad.
O'Connor, P. F., lt.-col., C.B., M.D., I.M.S., medl. offr., 6th Prince of Wales' cavy., Lucknow, on lve
O'Connor, R. A., asst. exmr. of accts., office of exmr., p. w. accts., Allahabad.
O'Connor, T., asst. engr., p. w. d., Agra canal divn., Okhla, Delhi.
O'Connor, V. C. Scott, comptlr., Assam.
O'Connor, W., asst.-surgn., I.S.M.D., doing duty, stn. hosptl., Rawal Pindi.
O'Connor, W. F., hony. capt., asst.-surgn., I.S.M.D., doing duty, stn. hosptl, Dagshai.
O'Connor, W. F. T., capt., C.I.E., R.A., on spcl. duty, Sikkim. [Bombay.
O'Connor,—, Miss, asst., Whiteaway, Laidlaw & co., *Optavius Steel & Co., merchts.*, 14, *Old Court House street.*
O'Daugherty, E., tel. mr., govt. tel. dept., Nagpur.
O'Dea, M. J., drawing mr., St. George's coll., Mussoorie.
Odear, D. Constantin, asst., Poulain Fils & co., Pondicherry. [Sitapur.
Odell, W., 2nd-lt., 1st batn., The Manchester regt.,
Odgers, C., mine agt., Ooregaum gold mining co of India, ld., Kolar, Mysore. [Madras.
Odgers, C. E., bar.-at-law, jr. profsr., law coll.,
Odgers, L., asst., H. Clark & Co., 5, Old Court House street.
Odlum, W. H., lt., R.A.M.C., doing duty, stn. hosptl., Nussirabad. [Sukkur.
O'Doherty, C., tempy. tel. mr., govt. tel. dept.,
O'Donald, E., offg. condr., ordnce. dept., Agra.
O'Donel, C. A., sub-asst. supdt., survey of India, Shillong.
O'Donel, G., H., hd. mr., missn. high schl., Seoni.
O'Donel, J., asst., Bangalagor con., Mangaldai, Darrang.
O'Donel, J. H., Dooars.
O'Donnell, A. C., lt.-col., comdt., 39th Garhwal rifles, Lansdowne.
O'Donnell, C., condr., & sub. *pro tem.* ovsr., ordnce. dept., Ferozepur. [vadi, on lve.
O'Donnell, G. B., lt.-col., I.A., poltl. agt., Savant-
O'Donnell, H., lt.-col., D.S.O., comdt., 1-6th Gurkha rifles, Abbottabad. [Quetta.
O'Donnell, H., maj., comdg., West York. regt.
O'Donnell, H. H., asst. Muir Mills co., ld., Cawnpore.
O'Donnell, O., sub-depy. opium agt., Hardoi.
O'Donnell, R. R., asst. supdt. of police, Taungdiwingyi, Burma.
O'Donnell, S., asst., muir mills co., ld., Cawnpore.
O'Donnell, S. P., I.C.S., asst. supdt. & judge, S.C.ct., Dehra Dun.
O'Donoghue, A. L., forest mangr., B.-B. tradg. corpn., ld., Kindat, Burma.
O'Donoghue, A. V., Darjeeling. [bay.
O'Donoghue, C., prev. offr., customs dept., Bom-
O'Donoghue, C. J., dist. supdt. of police, Thayetmyo, Burma.
O'Donoghue, D. J. F., capt., R.A.M.C., medl. offr., doing duty, stn. hosptl., Belgaum.
O'Donoghue, F. H., mangr., North Point tea estate, Darjeeling.
O'Donoghue, H. J., asst.-surgn., I.S.M.D., medl. offr., Secunderabad Brigade, Secunderabad.
O'Donoghue, J. H., asst., Barry & co., 5, Lyons range. [gapatam.
O'Donoghue, L. R., asst., Arbuthnot & co., Viza-
O'Donoghue, M. E., lt.-col., comdt., 75th Carnatic infy., Mauritius, on lve.
O'Donoghue, P. E., asst.-surgn., I.S.M.D., doing duty, stn. hosptl., Meerut. [Lahore.
O'Donoghue, W. F., exmr. of accts., N.-W. ry.,
O'Donovan, D. G., stn.-mr., E. I. ry., Howrah.
O'Dowd, T. E., asst. f'man, machine shop, loco. dept., E. I. ry., Jamalpur.
O'Dowda, C. F., Azamgarh. [Chitpore.
O'Driscoll, J. W., electric light inspr., E. B. S. ry.,
O'Dwell, H., Palghar.
O'Dwyer, M. F., B.A., I.C.S., reve. commsr., N.-W. frontier prov., Peshawar.
Oertel, C. H., advte., chf. ct., Lahore. [Benares.
Oertel, F. O., exe. engr., p. w. d., divnl., engr.,
Offermann, L., mangr., Upper India dairy co., Benares.
Official assignee's office, 8, *Strand road.*
O'Flaherty, A. R., capt., M.B., R.A.M.C., doing duty, stn. hosptl., Mhow.
O'Flynn, A. J., hd. clk., office of store kpr.-genl., supply & transpt., Madras.
O'Flynn, D. R. C. D., 2nd-lt., 1st batn., The King's (Liverpool regt.), Rangoon.
Ogden, G., driver in chge., R.-M. ry., Kasganj.
Ogden, H. G., asst., Walker & co., 2nd Line Beach, Madras.
Ogden, W., exmr., govt. exmr. of guaranteed ry. accts.' office, Bombay. [Scott's lane.
Ogg, A., Miss, asst. tchr., St. Paul's missn. schl., 13,
Ogg, A. C., lt., D. C. comdr., 7th Duke of Connaught's Own Rajputs, Lucknow.
Ogg, A. W., customs prev. offr.; *res.*, 23, Metcalfe street.
Ogg, G. S., maj., R.A., asst. supdt., foundry and shell facty., Cossipore. [row,
Ogg, J. D., asst., Thos. Duff & co., ld., 15, Clive
Ogg, W. A., customs prev. offr.; *res.*, 13, Mangoe lane.
Ogilvie, A. W., mangr., Sandalwood coffee estate, Coorg, Mysore.
Ogilvie, D., lt., R.E., persnl. asst. to secy. to the hon'ble the chf. commsr., N.-W. F. province, Peshawar.
Ogilvie, D., mech., Calcutta twist mill, Rishra, Hooghly. [Pindi.
Ogilvie, E. C., capt., R.E., garsn. engr., Rawal
Ogilvie, Geo., engr., India, jute co., ld., Serampur.
Ogilvie, G. D., lt., D. C. offr., 46th P. I., Sehore.
Ogilvie, H., lt., adjt., 1st regt. infy., Nizam's State, Maharajgunj, Hyderabad, Deccan.
Ogilvie, J., mangr., Birkmyre Bros.' jute agency, Domer & Haldibari.
Ogilvie, J., warder, centl. jail, Poona.
Ogilvie, J. N., revd., M.A., St. Andrew's ch., Madras, on furlo.
Ogilvie, M., Miss, asst. tchr., Euro. high schl., Bolaram, Hyderabad, Deccan.
Ogilvie, N. S., maj., R.A., ordnce. offr., Quetta dist., Quetta, on lve. [40th Pathans, Jhelum.
Ogilvie, W. H., capt., M.B., I.M.S., medl. offr.,
Ogilvy, Angus, mangr., Hatwa Raj estate, Hathwa P. O., Chapra, Saran, [Rangoon.
Ogilvy, H. H., asst., Gillanders, Arbuthnot & co.,
Ogilvy, L. W., asst., Gillanders, Arbuthnot & co.; *res.*, 8, Clive street.
Ogilvy, W., asst., Allahabad Bank, ld., 13, Cawnpore road, Allahabad. [Madras.
Ogle, D., loco. f'man, Madras ry. co., Bitragunta.
Ogle, N., lt., D. C. offr., offg. qr.-mr., 67th Punjabis, Samana.
Ogley, I., Miss, missnry., M. E. missn. ch., Meerut.
O'Gorman, G., propr., Punjab dairy supply co., Lahore.
O'Gorman, Geo., govt. contr., p. w. d., genl. agent, etc.; *res.*, McLeod road, Lahore.
O'Gorman, N. C., state engr., Dhar, C. I.
O'Gorman, P. W., maj., M.D., M.R.C.P., D.Ph., I.M.S., medl. store-kpr., Northern comd., Rawal Pindi.

What is Lalimli?
Digitized by Google

O'Grady, H. DeC., capt., D. C. offr., 59th Scinde rifles (Frontier Force). comdt., Chitrali scouts.
O'Grady, J. R., judge, s. c. ct., Badnera, Amraoti, Berar. [Jubbulpur, C. P.
O'Grady, S., condr., store-kpr., gun carr. facty.,
Ogston, W. H., asst., signs per pro., Killick, Nixon & co.; *res.*, 226-1, Lower Cir. road.
O'Hanlon, O., Karachi.
O'Hara, A. E., supdt., army clothing accts., Fort St. George, Madras.
O'Hara, A. G. W., inspr. of police, Katha, Ye-U sub-dvin., Shwebo, Burma. [Burma.
O'Hara, D., supdt., land records, Henzada,
O'Hara, G. R. H., hony. asst. supdt. of tels., Mysore sub-divn., Bangalore.
O'Hara, J. G. M., exe. engr., N.-W. ry., Quetta.
O'Hara, M., Miss, M.D., K.-I.-H., medl. missnry., Candn. missn., Dhar.
O'Hara, R. L. H., hd. mr., muncpl. high schl., Prome, Burma. [Burma.
O'Hara, R. R., ex. asst. consvr. of forests, Zigon,
O'Hara, S. G., inspr. of police, Mogok, Burma.
O'Hara, W., lt.-col., I.M.S., inspr.-genl. of prisons, Madras. [Meer.
O'Hara, W. S., probnr., land recds. dept., Mian
O'Hearn, J., prev. offr., customs dept., Rangoon.
O'Hearn, J. P., tel. mr., govt. tel. dept., Mandalay, Burma. [patam.
O'Hearn, R. P., asst., Arbuthnot & co., Bimli-
Okeden, W. P., notary public, firm of Summers & Okeden, solctrs., Rangoon.
O'Keefe, A. P., bro., prefect of studies, St. Michael's high schl., Bankipur.
O'Keefe, D. S. A., lt., M.B., I.M.S., offg. medl. offr., 82nd Punjabis, Belgaum. [ghat Deccan.
O'Kelly, H., hd. mr., All Saints' instn., Chudder-
O'Kelly, M., Mrs., asst. mrs., Lawrence Asylum, Ootacamund. [jail, Midnapore.
O'Kinealy, F., maj., I.M.S., civil surgn. and supdt.,
O'Kinealy, P., *Hon.*, bar.-at-law, advte.-genl., Bengal, high court; *res.*, 3, Loudon street.
Old, F. S., asst. engr., N.-W. ry., Rawal Pindi dist., Nowshera.
Old, M., Miss, tchr., coll. for girls (Hampton Court), Mussoorie.
Oldbury, James, asst. loco. inspr., loco. & carr. dept., N. G. S. ry., Secunderabad. [Bombay.
Oldfield, C. G., maj., R.A., ordnce. offr., arsenal,
Oldfield, F. D. P., I.C.S., hd. asst. to collr. & dist. magte., on depn. [Brigade, Umballa.
Oldfield, F. H., maj., R.E., comdg. R. E., Sirhind
Oldfield, G. E. B., lt., D. C. offr., 74th Punjabis, Saugor. [Tanjore.
Oldfield, H. D. P., actg. dist. and sess. judge,
Oldfield, H. L. S., acct., Cowell & co., Umballa.
Oldfield, J. S., clk., office of contlr., mily. accts., pay bch., Punjab comd., Rawal Pindi.
Oldfield, M. H., actg. dist. loco. supdt., B.-N. ry., Khargpur. [Reithu.
Oldfield, P. C., asst. p.-w. inspr., G. I. P. ry.,
Oldfield, T. A. F. R., capt., I.A., 2nd-in-commd., Kholapur infty. & *ex-officio* asst. poltl. agt., Kholapur. [supdt. of jail, Chittagong.
Oldham, B. C., maj., I.M.S., offg. civil surgn. &
Oldham, C. E. A. W., I.C.S., magte. and collr., Monghyr. [Lucknow.
Oldham, G. E., revd., B.A., chapln., ch. of Eng.,
Oldham, J. S., lt., offg. squad. offr., 6th Prince of Wales' cavy., Lucknow.
Oldham, L. W. S., capt., R.E., exe. engr., p. w. d., Chhattisgarh, C. P., on lve.
Oldman, H. R. D., asst., Bahadurpur, Putnee Surdiha, Midnapore.
O'Leary, C., asst., engr., p. w. d., genl. bch., Hyderabad, Deccan.
O'Leary, D., audtr., office of cir. pay-mr., Rangoon.
O'Leary, F. H., asst.-surgn., I.M.S.D., stn. hosptl., Allahabad. [Chumbi, Tibet.
O'Leary, John, lt., M.B., I.M.S., medl. offr. in chge,
O'Leary, J. F., chf. clk. to agent, E. I. ry., 105, Clive st.
O'Leary, J. McCarthy, lt., South Lanc. regt., Jubbulpore. [Rangoon.
O'Leary, T. E., asst. acct., port commsrs.' office,
Olesh, S., revd. fr., Chudderghat, Deccan.
Olford, F., R.I.M., offg. 1st engr. & shipwright survr. to govt. of Beng., Port office, 15-1, Strand rd.
Oliphant, E. H., capt., D. C. offr., offg. adjt., 96th Berar Infy., Hong-Kong, on lve.
Oliphant, G. W. W., asst. opium agt., Benares.
Oliphant, H. J., asst. engr., Mount Abu divn., Rajputana. [Rangoon.
Oliphant, J., engr., Bulloch Bros. & co., ld.,
Oliva, D., asst., Navigazione Italiana Florio & Rubathino S. N. co., Bombay.
Olivant, W. H., engr., Moabund tea co., ld., Moabund, Sibsagar, Assam. [Dooars.
Oliver, A., supdt., Dooars tea co., ld., Nagrakata,
Oliver, A. C., inspr., salt, abkari & customs dept., South Trichinopoly cir., Trichinopoly.
Oliver, A. J., workshop f'man, govt. tel. stores, Alipur. [court, Bombay.
Oliver, A. K., mr. & regtr. in equity, etc., high
Oliver, A. O., firm of A. Scott & co., Rangoon.
Oliver, A. W., Rangoon.
Oliver, C. H., travlg. audtr., N. G. S. ry., Secunderabad. [Punjabis, Samana.
Oliver, D. R. G., lt., offg. D. C. comdr., 67th
Oliver, E. G., actg. depy. consvr. of forests, Dharwar.
Oliver, E. S., asst., R. Norton & co., Kasauli.
Oliver, E. W., M.R.C.V.S., 2nd supdt., civil vety. dept., Punjab. [Chakrata.
Oliver, F., bk.-sergt., mily. wks., Chakrata divn.,
Oliver, F. C., asst. stn.-mr., B. ry., Amarapura Shore. [S. I. ry., Trichinopoly.
Oliver, F. G., M.D., supdg. physcn., medl. dept.,
Oliver, G., genl. asst., Watson, Allen & Roberts, Rangoon.
Oliver, Geo., asst., Kilburn & co., 4, Fairlie place.
Oliver, G. G., 2nd-lt., D. C. offr., 102nd Prince of Wales' own Grenadiers, Aden.
Oliver, G. S., Ajmere. [Moulmein.
Oliver, G. T. I., A.M.I.C.E., exe. engr., p. w. d.,
Oliver, G. T. W., Bombay.
Oliver, J., Sibsagar, Assam.
Oliver, J. A., engr., Ondal coal co., ld., Chará, *vid* Raniganj. [Nagrakata, Dooars.
Oliver, J. B., mangr., Dooars tea co., ld.
Oliver, L., firm of A. Scott & co., Rangoon.
Oliver, L. G., maj., 2nd-in-comd., 1st batn., The Duke of Cambridge's. Own (Middlesex regt.), Thayetmyo, Burma.
Oliver, L. L., asst., Pabbojan tea co., ld., Pabbojan divn., Bara Hapjan, Lakhimpur, Assam.
Oliver, —, Miss, Murree.
Oliver, B. C., Miss, M.D., medl. missnry., Canadian Presbyn. missn., Neemuch.
Oliver, R., & Co., cigar manfctr., Trichinopoly.
Oliver, R., depy. supdt., customs prev. serv., Bombay. [Tanjore.
Oliver, R. E., firm of Oliver & co., Negapatam,
Oliver, S., Mrs. asst. mrs., Bishop Gell's girls' high schl., Madras. [Tanjore,
Oliver, T. A., firm of Oliver & co., Negapatam,
Oliver, W. G., inspr., salt, abkari & customs, Calicut. [ry. co., Bombay.
Olivier, H. D., lt.-col., R.E., agent, B.-B. & C. I.
Oliver, W. H., maj., 18th batty., R. A., Kirkee.
Ollenbach, A. J., sub-divnl. offr., Khondmals, Angul. [housie sq.
Ollenbach, C., signlr., govt. tel. dept., 33, Dal-
Ollenbach, C. G., house propr., Dehra Dun.
Ollenbach, D. S., asst.-surgn., I.S.M.D., medl. offr., cordite facty., Wellington, Nilgiris.
Ollenbach, E., ovsr., muncplty., Jamalpur.
Ollenbach, E. C. V., engvr., surv.-genl.'s office, 13, Wood street; *res.*, 18, Royd street.
Ollenbach, O. C., ex. asst. supdt., trignmtl. bch., survey of India, Dehra Dun.
Olley, A., Saugor, C. P.
Ollivant, A. H., capt., 5th mtn. batty., R. A., Jutogh. [Lancers, Umballa.
Ollivant, G. B., lt., 12th (Prince of Wales' Royal)
Olliver, —, Miss, hd. matron., girls' dept., Cal. Free schl.
Olliver, A., engr., B.-N. ry., Mokameh ghat.
Olliver, C. A. B., secy., muncplty., Lucknow.
Olliver, G. W., Ganjam.
Olliver, P. A., electl. engr., B. N. ry., Khargpur.

See page 1578

Digitized by Google

Olney, H. P. Allan, mangr., Loongsoong tea estate, Chapanullah, Nowgong, Assam.
Olney, S. J., Mrs., matron, Calcutta Sanitarium, 50, Park street. [square,. West.
O'Loughlen, E., spcl. inspr. of P. Os., Dalhousie
O'Loughless, J., revd. fr., S.J., Darjeeling.
O'Loughlin, M., acct., office of mily. works, Agra divn., Agra. [Loudon st.
Olphert, H. E., asst., Blacker & co.; *res.*, 9,
Olphert, H. S., supdt., govt. tel. dept., Bengal divn., Allahabad.
Olver, G. T. W., supdt., govt. tel. dept., Gauhati.
Olver, G. W., revd., pastor & chapln., Wesleyan Meth. ch., & edtr., *Indian Methodist Times; res.*, 16, Sudder street.
Olympios, C., asst. Ralli Bros., Bombay.
Olympios, D., asst., Ralli Bros., Bombay.
O'Maley, J. A., asst. supdt., Indo-Euro. tel. dept., Karachi.
O'Malley, L. S. S., I.C.S., under-secy., govt. of Bengal, judcl., poltl. & appt. depts., Bengal sectt., Writers' bldgs.
O'Malley, W. A. D'O., lt.-col., comdt., 21st Prince Albert Victor's Own cavy. (Frontier force, Daly's Horse), Peshawar.
O'Meagher, J. K., capt., 1st batn., the Royal Muns. Fusirs., regtl. depôt., Multan.
O'Mealy, M., asst.-surgn., I.S.M.D., in medl. chge., stn. hosptl., Lebong.
O'Meara, A. E., lt., 1st batn., The Manchester regt., Sitapur. [Kasauli.
O'Meara, C. A. E., capt., supply and transpt. offr.,
O'Meara, E. J., capt., F.R.C.S., D.Ph., I.M.S., offg. civil surgn. & supdt., jail, Mirzapur.
Omedally Mullick, saddler and harness maker, and importer of London-made saddles, harness, &c., 158, *Dhurrumtollah street.*
Ommanney, A. H., capt., D.C., offr., 80th Carnatic infy., Kampti, C. P.
Ommanney, C. V., capt., D. C. offr., offg. adjt., 75th Carnatic infy., Mauritius. [bad, Sind.
Ommanney, D. G., dist. supdt. of police, Hydera-
Ommanney, G. S., lt.-col., comdt., 2nd-batn., 3rd Gur. rif., Lansdowne. [Assam.
Ommanney, H. B., ex. asst. commsr., Sibsagar,
O'Nadros, L., tchr., St. Patrick's high schl., Karachi. [Rajputana.
O'Neal, C. F., 2nd clk., resdt.'s office, Jaipur,
O'Neel, E., erector, mily. wks., Delhi.
O'Neil, G. S., hony. lt. asst.-surgn., I.S.M.D., medl. offr., E. B. S. ry. hosptl., Damukdia.
O'Neil, J. R., hd. clk., S.-M. ry., Dharwar.
O'Neill, —, Mrs., matron, Lawrence Asylum, Ootacamund.
O'Neill, F. J., revd. bro., St. Patrick's orphge. and high schl., boys' dept., Madras.
O'Neill, F. O., bar.-at-law, Lucknow.
O'Neill, H., ex. asst. consvr. of forests, Tinnevelly.
O'Neill, J., hony.-lt., instr. in applied science, Thomason civil engrg. coll., Roorkee.
O'Neill, P. L., lt., I.M.S., offg. medl. offr., 97th Deccan infy., Ellichpur, Berar.
O'Neill, W. H., exe. engr., p. w. d., Shwebo, Burma, on furlo. [derabad.
O'Neill, W H., lt.-col., XLI Brgde., R. F. A., Hy-
Onraet, F. H., supdt., animal dept., Narpaiga, Gwalior State, Gwalior. [bhanga.
Onraet, P. T., sub-mangr., Jhanjharpur cir., Dur-
Onslow, C. C., capt., 1st batn., Bedf. regt., adjt., Simla volr. rif., Simla.
Onslow, G. C. P., bt.-col., R.E., comdt., 3rd sappers & miners, Kirkee, Poona.
Onslow, R. C., bt.-col., I.A., 10th B. L., depy. judge advte.-genl., Secunderabad divn., Secunderabad. [der.
Onslow, W. H., maj., 46th batty., R. A., Jullun-
Opdebeeck, F., revd. fr., S.J., St. Mary's semnry., Kurseong. [ram, Madras.
Opgan-Rheni, J., revd. fr., R. C. missnry., Siripu-
Oppenheim, A. E., hony. capt., qr.-mr., Deolali depôt, Deolali.
Oppenheim & Co., agents and contrs., Cawnpur.
Oppenheim, E. F., I.C.S., asst. magte. & collr., Allahabad.
Oppenheim, G., firm of Oppenheim & co., Cawnpur.
Oppenheim, S., firm of Oppenheim & co., Cawnpur.
Oppenheimer, M., mangr., S. Oppenheimer & co., ld., Rangoon. [Rangoon.
Oppenheimer, S., firm of S. Oppenheimer & co., ld., *Oppenheimer, S., & co., ld., genl. merchts., govt. contrs., engrs., etc., Rangoon, Mandalay and Bhamo.*
Oram, A., asst., Gourepore co., ld., Naihati.
Oram, —, Miss, music mistress, Dufferin ch. girls' schl., Lahore.
Oram, F. C., traf. inspr., N.-W. ry., Sukkur.
Oram, F. J., tempy. engr., N.-W. ry., Lahore dist., Lahore. [banking corpn., Bombay.
Oram, W. A., actg. agt., Hong-Kong & Shanghai
Oram, W. C., asst. engr., provnl. divn., Lyallpur.
Orange, H. W., dir.-genl. of educn. in India, Galway House, Simla. [Christian coll., Lahore.
Orbison, J. H., revd., M.A., M.D., profr., Forman
Orchard, C. H. Jeffery, supdt., Northern India salt reve., Jhelum. [waddy, Burma.
Orchard, D. G., asst. supdt. of police, Hantha-
Orchard, D. S., lt., 2-1st Gurkha rifles, Dharmsala. [Burma.
Orchard, F. S., dist. supdt. of police, Kyaukse,
Orchard, H. C. W., resve. inspr. of police, Bulandshahr.
Ord, G. Knox, asst., Petrocochino Bros.; *res.*, 2, Robinson street. [st.
Ord, J., Knox, asst., Ralli Bros.; *res.*, 2, Robinson
Ord, M. A., capt., 1st batn., The Prince of Wales' Volunteers (South Lancashire regt.), Jubbulpur.
Ord, W. Knox; *res.*, 2, Robinson st.
Ordier, M., asst., Bombay electric co., 9, Medow st., Bombay.
O'Reilly, C. M., capt., D. C. offr., offg. qr.-mr., 63rd Palamcottah light infy., Vizianagram.
O'Reilly, E., supvsr., 3rd cir., irrgn. bch., E. Jumna canal, p.w.d., Kalsie, Saharanpur.
O'Reilly, E. J. S., signlr., govt. tel. dept., Rangoon.
O'Reilly, F., asst. tchr., St. Anthony's high schl., Lahore. [E. I. ry., Burdwan.
O'Reilly, F. T., running shed f'man, loco. dept.,
O'Reilly, J., tempy. asst. engr., office of consltg. archt. to govt., Chepank, Madras.
O'Reilly, J., clk., govt. of India, p. w. d.
O'Reilly, J. M., mang. propr., Gemblarie coffee este., Salem, Madras.
O'Reilly, L., mangr., Goamalty ind. con., Malda.
O'Reilly, L. J., hony. lt., asst.-surgn., I.S.M.D., civil surgn. and supdt. of jail, Etah. [Karachi.
O'Reilly, M. P., clk., Indo-Euro. tel. dept.,
O'Reilly, P. J., signlr., Indo-Euro. tel. dept., Karachi.
O'Reilly, P. S., capt., R.A.M.C., doing duty, stn. hosptl., Quetta.
O'Reilly, T. M., customs prev. offr., Karachi.
O'Reilly, V., bro., Cath. male orphge. day schl.
Ornstein and Koppel, manfctrs. of ry. plant, &c., 8, Hare street.
Orfanidi, G. R., asst., Ralli Bros., Bombay.
Orfanidi, J. K., agent., Ralli Bros., Wudhwan.
Orford, E. E., lt., actg. pay-mr., 2nd batn., The Suffolk regt., Bellary.
Organ, C. M., Miss, hd. mrs., M. E. ch. missn. girls' schl., Shahjehanpur.
Organ, W. N., clk., Eastern tel. co., ld., Aden.
Organe, F. K., asst., Gordon, Woodroffe & co., Madras.
Organe, S. W., revd., secy., Auxiliary Bible Socy., Madras. [dept., Rangoon.
O'Rielly, C. P., traf. sub-asst. supdt., govt. tel.
O'Rielly, R., asst., Muir Mills co., ld., Cawnpore.
Oriental Bank of New York; agents, Reuter's telegram co., ld., 102, *Clive street*
Oriental gas co., ld., works offices, Gas street, Narcoldanga, Sealdah, and Grand Trunk road Howrah; town office, 25, *Chowringhee road.*
Oriental govt. security life assurance co., ld.; hd. office, Oriental buildings, Bombay; 3, Chowringhee road, Meerut, Lahore, Gauhati, Shillong and Peshawar.
Oriental telephone and electric co., ld., Moulmein.
Oriental telephone and electric co., ld., 7 Pollock street. [co., ld., Mandalay.
Orloff, J. C., hd. clk, office of Irrawaddy flotilla

What is Lalimli ?
Digitized by Google

Orman, C. H., asst.-surgn., I.S.M.D., doing duty, stn. hosptl., Ferozepur.
Orman, F. L., capt., adjt., D. C. comdr., 1-10th Gurkha rifles, Maymyo, Burma. [Rangoon.
Orme, A. A., mangr., Bulloch Bros. & co., ld.,
Ormerod, G. H., A.M.I.C.E., dist engr., A.-B. ry., Gauhati divn., Lumding, Assam.
Orme-welt, J. R., asst., loco & carr. supdt., Assam ry. & tdg. co., ld., Dibrugarh.
Ormiston, G. A., firm of Balmer, Lawrie & co.; *res.*, 3, Upper Wood street. [Jamalpur.
Ormiston, G. A., asst. dist. loco. supdt., E. I. ry.,
Ormiston, T. L., capt., I.A., asst. commsr., Burma, on lve.
Ormond, E. W., bar.-at-law, chf. judge, s. c. ct.; on leave. [pur.
Ormrod, J. B., I.C.S., offg. jt.-magte., Saharan-
Ormrod, L. J., 2nd-lt., 12th (Prince of Wales' Royal) Lancers, Umballa.
Ormsby, V. A., maj., comdt., 2-6th Gurkha rifles, Abbottabad. [iron works, Bombay.
Ormston, T., supdg. engr., Bombay foundry and
O'Rourke, T. R., asst., A. McHinch & co., Karachi. [Lakhimpur, Assam.
Orpen, C. H., asst., Suddia Road tea co., ld.,
Orpen, H. S., mangr., Budla Beta tea co., ld., Kaujikorah divn., Panitollah, Lakhimpur, Assam.
Orpwood, J., asst. surgn., L.S.M.D., medl. offr., Secunderabad Brigade, Secunderabad.
Orr, Alex. S., asst., Marsland, Price & co., Nesbit road, Mazagon, Bombay.
Orr, A. E., under-secy. to govt., Punjab.
Orr, A. W.O., Mirzapur.
Orr, C. M, articled clk., Orr and David & Brightwell, solctrs, Madras.
Orr, D., asst., Jessop & co., ld., 93, Clive street.
Orr, E. W., firm of P. Orr & sons, Madras.
Orr, G. M., lt., squad. offr., adjt., 11th Prince of Wales' own Lancers (Probyn's Horse), Rawal Pindi. [Jamalpur.
Orr, H. C., asst. workshop f'man, E. I. ry.,
Orr, H. M. C., lt., The Linc. regt., actg. pay-mr., 13th Hussars, Secunderabad.
Orr, J. A., Myitkyina, Burma.
Orr, J. E., dir., Bulloch Bros., ld., Rangoon.
Orr, J. H., asst., Jaipur tea co., ld., Jaipur, Lakhimpur, Assam. [Lucknow.
Orr, J. L., capt., 20th Deccan Horse, asst. R. S. O.,
Orr, J. P., I.C.S., collr., dist. magte. and poltl. agent, Thana, Bombay.
Orr, P., & Sons, jewellers, diamond merchts., etc., opticians, Mount road, Madras; branches at Rangoon & Colombo. [much, on lve.
Orr, R., hony. lt., supply & transpt. corps, Nee-
Orr, Dignam & Co., solctrs., 32, Dalhousie sq., South.
Orr, Sutherland, firm of Orr and David, & Brightwell, solctrs., Madras.
Orr, S. A. M., capt., squad. offr., 29th Lancers. (Deccan Horse); army remount depôt, Lahore.
Orr, T. C., dist. supdt. of police, Patna, Bankipur.
Orr, W. H., capt., I.M.S., civil surgn. and supdt., Jail, Mainpuri. [Akyab, Burma.
Orr-Orr, W., mangr., Bulloch Bros. & co., ld.,
Orrah, E. B., facty. asst., centl. jail, Bhagalpur.
Orton, E. C., vety.-lt., army vety. dept., on lve.
Orton, E. F., capt., squad. offr., 37th Lancers., (Baluch Horse), Fort Sandeman.
Orton, S. B., lt., D. C. offr., 1-39th Garhwal rifles, Lansdowne.
Orton, T., optician, 7-3, Chowringhee road.
Ory, F., revd. fr., S.J., R. C. missnry., Mahnadaud, Palamau. [Chowringhee.
Osborn, H. B., P.D.S., asst., Smith Bros., 7
Osborn, W. L., capt., 1st batn., The Royal Sussex Regt., Umballa.
Osborne, A. S., B.A., asst. mr., Doveton Protestant coll., Vepery, Madras. [square.
Osborne, C., tel. mr., govt. tel. dept., 33, Dalhousie
Osborne, E. G., inspr. of police, Bombay.
Osborne, E. W., clk., dist. traf. supdt.'s office, E. I. ry., Howrah.
Osborne, F. S., Howrah.
Osborne, G. F. F., capt., R.E., asst. engr., Nagda-Muttra ry. survey, Mussoorie.
Osborne, H. P., capt., 1st batn., The Duke of Cambridge's Own (Middlesex regt.), regtl. depôt, Thayetmyo, Burma.
Osborne, H. R., Simla
Osborne, J., asst., J. O'Connor, Naini Tal. [Nasik.
Osborne, M., Miss, asst. tchr., G. I. P. ry. schl.,
Osborne, M. E., asst. mr., St. Andrew's high schl. for boys, Bangalore.
Osborne, R. E., signlr., govt. tel. dept., Simla.
Osborne, T. J., p.-w. inspr., B.-N. ry., Tumsar road, Kampti. [caster regt., Mhow.
Osborne, R. H., lt., 1st batn., The York and Lan-
Osborne, W. D., revd., missnry., London missnry. socy., Attingal, Travancore, Madras.
Osbourne, G. N. T. Smyth, capt., The Devonshire regt., Chaubattia. [Clive row.
Osgerby, W., asst. acct., Bank of Calcutta, ld., 7,
Osgood, E. E., asst., New York export & import co.; *res.*, 13, Pretoria street.
Osgood, E. R., mangr., Cossipore sugar works, 20, Gun Foundry rd., Cossipore.
O'Shaughnessy, H. P., exe. engr., M. A. extn., T. D. B. ry., Pattukkottai.
O'Shaughnessy, J. W., asst. inspr., salt, abkari and customs, Manginapudi, Kistna.
O'Shaughnessy, T. H., inspr., salt, abkari and customs, Kistna.
O'Shea, C. E., supdt. of P Os., Cawnpur. on furlo.
O Shea, F. B., depy. postmr.-genl., Central Provs. and Berar, Nagpur.
O'Shea, J. H., hd. clk., exe. engr.'s office, Rangoon constrn. divn., Mandalay, on lve.
Osber, A., asst., Barnagore jute fcty. co., ld., Barnagore.
Osler, F. and C., glassware manfctrs., 12, Old Court House street, and Bombay.
Osman Mullick, saddlery and harness makers, etc., 7, Dhurrumtollah street.
Osmaston, B. B., depy. consvr. of forests, Port Blair, Andaman Islands.
Osmaston, L. S., depy. consvr. of forests, Dhulia.
Osmond, I. P., hd. mr., United Presby missn. high schl., Jaipur.
O'Osorio, F. B. S., S.J., asst. chapln., R. C. ch. of our Lady of Mount Carmel.
Ossimoodin, K., manfctrs. of polo requisites; show room 1, Chowringhee road; manufactory and warehouse, 42, 43, 77 and 79, Moti Lall Seal's street. [Bombay.
Ostermayer, G., firm of M. Ostermayer & co.,
Ostermayer, M., & Co., merchts., 3, Elphinstone cir., Bombay.
Ostoche, G., asst. mr., boys' high schl., Lahore.
Ostrehan, A. H. M., dist. supdt. of police, Sukkur, Sind. [rifles, Dehra Dun.
Ostrehan, F. G., R., lt.-col., comdt., 1-9th Gurkha
Ostten,—Miss, Matron, North Indian schl. of medicine for christn. women, Ludhiana.
O'Sullivan, A., Rangoon. [Assam.
O'Sullivan, A. E., dist. supdt. of police, Sylhet,
O'Sullivan, B. D., asst. engr., p. w. d., Goomtee bdge. sub-divn., Sultanpur.
O'Sullivan, D., lt.-col., F.R.C.S.I., R.A.M.C., comdg. stn. hosptl., Mian Mir. [Burma.
O'Sullivan, D., regtr., judge's court, Moulmein,
O'Sullivan, D., clk., govt. of India, mily. dept., on depn. [Rawal Pindi.
O'Sullivan, E. C., secy. & engr., muncplty.,
O'Sullivan, E. C., sub-asst. supdt., No. 15, survey party, N. W. Fron. prov., Mussoorie, Dehra Dun.
O'Sullivan, E. K., sub-post-mr., G. P. O.; *res.*, 15, North or Convent rd., Entally.
O'Sullivan, G., traf. inspr., N.-W. ry., Khushab.
O'Sullivan, J., audtr., A.-B. ry., Chittagong.
O'Sullivan, —, Miss, tchr., Dufferin Christian girls'
O'Sullivan, —, schl., Lahore. [A.-B. ry., Namrup.
O'Sullivan, O. O. p.-w. inspr., Sufrai sub-divn.,
O'Sullivan, V. D., asst. engr., p. w. d., Fyzabad divn., Sultanpur.
O'Sullivan, W. Y., mangr., dead letter office, G. P. O.; *res.*, 15, North or Convent road, Entally.
Oswald, W. A., maj., D. C. comdr., 2nd-in-comd., 84th Punjabis, Secunderabad.
Oswald, W. W., mangr., Standard oil co. of New York, 8, Dalhousie square, East.

See page 1578.

Digitized by Google

Oswell, G. D., M.A., prinpl., Rajkumar coll., Raipur, C. P. [electric co., ld., Madras.
Otter, G., Mrs., operator, Oriental telephone and
Ottewill, E., licensed pilot, Rangoon.
Ottewill, J., asst., T. E. Bevan & co., 13, Old Court house st.
Ottley, H., probny. asst. engr., p. w. d., irrgn., Hyderabad, Deccan.
Ottley, H. T., revd., M.A., domestic chapln. to the Lord Bishop of Calcutta; *res.*, 51, Chowringhee road. [abad, Deccan.
Ottley, J. J., exe. engr., irrgn. bch., p.w.d., Hyder-
Ottley, W., stores & estabt. clk., dist. traf. supdt.'s office, B.-N. ry., Dongargarh. [C. P.
Ottley, W. F., tel. mr., govt. tel. dept., Saugor,
Ottley, W. J., bt.-maj., D. C. comdr., 34th Sikh Pioneers, Mian Mir.
Ottman, A., p.-w. inspr., S. M. ry., Wather.
Ottman, G. H., hd. clk., audit dept., S. M. ry., Dharwar. [zen. missn., Ganjam.
Ottman, —, Miss, dr., L.M.S., medl. missnry., Bapt.
Ottman, O. F., inspr. of police, Dinapur.
Ottmann, W., signlr., govt. tel. dept., Amraoti, E. Berar.
Otto, E. C., asst., office of exmr., S. & T. accts., 1 to 3, Koilaghat st.
Otto, F. E., loco. store-kpr., G. I. P. ry., Bombay.
Otto, F. W., asst. engr., B.-N. ry., Khurda dist., Berhampur. [stn. hospital Aden.
Otto, H. F., asst.-surgn., I.S.M.D., doing duty.,
Otto, H. J., Alipore. [Tal, Poona.
Otto, L. F., asst. mr., Diocesan boys' schl., Naini
Otto, M. A., Mrs., milliner, Allahabad.
Otto, Weylandt & Co., proprs. of Agra carpet factory, Agra.
Oudh comcl. bank, ld., Faizabad, Oudh; agencies at Agra, Allahabad, Bombay, Benares, Calcutta, Cawnpove, Delhi, Jhansi, Lahore, Lucknow, Madras, Mussoorie, Naini Tal, Peshwar, Simla and Umballa.
Ouseley, C., Mrs., house proprss., Dehra Dun.
Ouseley, —, Miss, asst. mrs., St. Deny's schl., Murree. [ganj, Dacca.
Outhwaite, H., asst., M. David & co., Narayain-
Outhwaite, J. W., actg. ferry supdt., B. & N.-W. ry., Revelganj ghât.
Outon, E., f'man, loco. dept., Madras ry. co., Perambur, Madras.
Outram, A., revd., missnry., C. M. S., Kherwara, Rajputana.
Outram, C. B., Silchar, Cachar,
Ovans, C. P. J. capt., 2nd batn., The King's Own Scottish bordrs., regtl. depôt, Mandalay, Burma.
Ovens, R. M., capt., bgde.-maj., Jubbulpore, C. P.
Ovens, T. L., lt., D. C. offr., 11th Rajputs, Mauritius.
Ovens, W. J., asst., Rowe & co., Rangoon.
Over, J., sergt., clk., office of depy. adjt.-genl., Punjab comd., Murree.
Overback-Wright, A. W., lt., I.M.S., medl. offr., 17th infy., Agra.
Overbeck, K., asst., Zaretzky Bock & co.'s rice mills, Rangoon.
Overend, T. B. G., firm of Place, Siddons & Gough; *res.*, 33, Chowringhee road, Bengal club.
Overett, F., Miss, Eng. sister, genl. hosptl., Rangoon.
Overett, F. C., asst., Mullick Ghat pumping stn.
Overton, J. J. R., asst. supdt., govt. tel. dept., Lucknow.
Overweg, C., asst., Mohr Bros. & co., ld., Rangoon.
Ovey, D., lt., 3rd batn., The Rifle Brigade., Aden.
Overy, F. G., asst., B. I. S. N.. co., ld., 16, Strand road.
Owen, A. C., secy. to agent, B.-B. & C. I. ry., Bombay, on lve. [Islands.
Owen, A. H., ovsr., jail, Port Blair, Andaman
Owen, C. A., asst.-surgn., M.D., F.R.C.S., (Edin.) L.S.M.D., persnl. asst. to civil surgn., Lahore.
Owen, C. B., asst. engr., mily. wks., Barrackpore.
Owen, C. H., revd., chapln., Christ ch., Kurseong.
Owen, C. C., asst., Nahapiet jute co. ld., Narain-ganj, Dacca.
Owen, C. H. W., capt., No. 5th batty., R. F. A., Rawal Pindi.
Owen, C. J., intptr. & translr., high court.
Owen, C. S., lt., 2nd batn., The Royal Welsh Fusrs., regtl. depôt, Agra. [wks., Simla.
Owen, E. B., acct., office of exmr. of accts., mily.
Owen, F., asst mangr., Equitable coal co., Barrakar.
Owen, F. A., solctr., firm of Craigie, Lynch & Owen, Hornby road, Fort, Bombay.
Owen, F. C. L., inspr. of police, Durbhanga.
Owen, G., jailor, centl. jail, Mandalay.
Owen, H., asst., admnstve. bch., office of qr.-mr.-genl. in India, Simla.
Owen, H. A., asst. acct., office of inspr.-genl. of police, Rangoon.
Owen, H. C., lt., 1st batn., The King's (Li'pool regt.), Rangoon.
Owen, H. T., sub-condr., clk., office of qr.-mr.-genl. in India, Simla.
Owen, J. C., bench clk., high ct.; *res.*, 8, Imdad Ali's lane.
Owen, L. C., hd. acct., depy. commsr.'s office, Yamethin, Burma. [housie square, East.
Owen, M. M., asst., W. Newman & co., 4, Dal-
Owen & Okell, merchants, Bank street, Bombay.
Owen, O. G., asst., Owen & Okell, Bombay.
Owen, P., stn.-mr., O. & R. ry., Dehra Dun.
Owen, R., lt.-col., mily. secy. to H. E. the Govr. of Bombay. [Mehsana.
Owen, R., inspg. stn.-mr., B.-B. & C. I. ry.
Owen, R. A., asst., Bo.-Burma tradg. co. ld., Mingin, Burma.
Owen, R. J., asst.-surgn., I.S.M.D., civil surgn., Palampur dispy., Palampur, Kangra.
Owen, S., coal broker; *res.*, 2, Loudon street.
Owen, S. W., loco. inspr., loco. & carr. dept., N.-W. ry., Lahore.
Owen, T., offg. sub-condr., ordnce. dept., arsenal, Rawal Pindi.
Owen, T. A., solctr., high court, Bombay.
Owen, W., asst. audtr., B., B. & C. I., ry., Bombay.
Owen, W. C., revd., missnry., Amer. Bapt. missnry. union Telegu missn., Atmakur, Nellore, Madras.
Owen, W. C., Mrs., zen. missnry., Amer. Bapt. missnry. union Telegu missn., Atmakur, Nellore, Madras.
Owen, W. C. Tudor, I.C. S., asst. collr., Belgaum.
Owens, C. B., leadsman, pilot serv.; *res.*, 71, Garden Reach road. [Mussoorie.
Owens, E., Miss, asst. tchr., Diocesan girls' schl.,
Owens, F. C., capt., I.A., asst. settmt. offr., Shwebo dist., Shwebo, Burma. [Mussoorie.
Owens, G., Miss tchr., Diocesan girls' schl.,
Owens, J., presdy. post-mr., G. P. O.
Owens, J., asst., David Sassoon & co., Bombay.
Owens, T. F., lt., I.M.S., offg. medl. offr., 106th Hazara Pioneers, Sibi.
Owles, E., Miss, missnry., ch. of Eng. zen. missn., Ratnapore, Nadiya.
Owles, H., missnry., ch. of Eng. zen. missn., Howrah.
Owles, M., Miss, missnry., ch. of Eng. zen. missn., Ratnapore, Nadiya.
Oxlaid, H. J. W., mangr., Heatly & Gresham, ld., 6, Waterloo st.
Oxlade, J. J., Rangoon.
Oxley, J. C. S., capt., I.M.S., civil surgn. & jail supdt., Seoni, C. P. [missn., Madras.,
Oxley, E. L., Miss, missnry., ch. of Eng. zen.
Oxley, R. S., maj., 2nd batn., The King's royal rifle corps, Ranikhet.
Oxley, S., Miss, missnry., ch. of Eng. zen. missn Madras. [Midnapur,
Oxreider, C. M., Mrs., Amer. free Baptist missn.,
Oxreider, J. H., revd., Amer. free Baptist missn. Midnapur. [Naini Tal.
Ozanne, H. G., revd., B.A., tchr., boys' high schl.,
Ozzard, F. R., maj., I.M.S., medl. offr., 1-5th Gurkha rifles, with N. F. hosptl., China force.

PAAR, T., photographer, Darjeeling.
Pabon, T., revd. fr., chapln., R. C. Cathdl., Wakema, Rangoon.
Pacheco, F. X., p.-w. inspr., B.-B. & C. I. ry., Limkhera. [Assam,
Pacheco, M., tel. mr., govt. tel. dept., Sylhet,

What is Lalimli?
Digitized by Google

Pacheco, S. J., Bombay.
Pacheco, T., inspr., salt reve., Kavali.
Pacific Mail Steamship co., agency, 4, *Clive row.*
Packard, E. C., book-kpr., Aden Coal co., ld., Aden.
Packard, H. N., capt., depy. asst. adjt.-genl., R. A., Eastern comd., Naini Tal. [Nilgiris.
Packean, C. M., supdt., Pillay Mullay tea estate,
Packer, J., revd., D.D., missnry. in chge., A.-B. Burma missn., Meiktila, Burma.
Padar, J. R., Bombay.
Padday, A. C., asst. engr., Swat river canal divn., Narrai, Peshawar.
Padday, H. L., mangr., Mercantile Bank of India, Madras. [goon.
Padday, J. A., asst., Steel Bros. & co., ld., Ran-
Padday, W. H., lt., D. C. offr., 36th Sikhs, Peshawar. [vari & Kistna.
Paddison, G. F., I.C.S., spcl. settmt. offr., Goda-
Paddock, W., Miss, hd. tchr., stn. schl., Dalhousie, Punjab. [Bangalore.
Paddock, W. G., firm of J. B. Forster & co.,
Paddon,—, lt., comdg. and staff offr., Nagpur dist., Kampti, C. P.
Paddon-Row, E. H., chf. clk., depy. commsr.'s office, Bhamo, Burma. [Bhamo, Burma.
Paddon-Row, L. H., secy. & engr., muncplty.,
Padfield, W. H. G., revd., M.A., prinpl., Lawrence meml., Asylum & chapln., Murree.
Padma, R. V., & Co., merchts.. & shippers, "Merchants Hall," 30, *Broadway, Madras.*
Padkin, A. C., asst., Whiteaway, Laidlaw & co., 4 to 6, Chowringhee road. [corps, Poona.
Paes, A., asst.-surgn., I.S.M.D., 26th co., A. B.
Paes, G. F., revd., vicar, ch. of the Blessed Lady of Nives, Mylapur, Madras. [Mysore.
Paes, T., revd., R. C. missnry., Chickballapur,
Page, A., clk., Eastern tel. co., ld., Aden.
Page, C. F. G., lt., 101st Co., R. G. A., Feroze-pore. [tobacco co., ld., 95, Clive st.
Page, C. Percy, signs per pro., British-American
Page, E. J., store sergt., Arsenal, Mhow.
Page, E. L., tel. mr., govt. tel. dept., Simla.
Page, F. J., asst. loco. supdt., S. I. ry., Nega-patam. [Hyderabad, Sind.
Page, H., M.A., I.C.S., actg. dist. & sess. judge,
Page, H. M., profr., chemistry & geology., coll. of science, Poona.
Page, H. N. P., asst., Adam Tila assen., Chand-khira, Sylhet.
Page, J. G. A., spcl. inspr., Madras ry., coonoor, Nilgiris. [Sind.
Page, J. L., asst. traf. inspr., N.-W. ry., Sukkur,
Paget, R. H., inspr., criminal investgn. bch., inspr.-genl. of police, Poona, Bombay.
Page, W. G., Surat.
Page, W. J., resve. inspr. of police, Ghazipur.
Page, W. S., revd., B.A., B.D., Bapt. missnry., Dacca.
Pages, J., revd. fr., S.J., R. C. missnry., Madura.
Paget,—, Miss, lady worker, Wesleyan missn., Tamkur, Mysore. [lore.
Paget, E. V., revd., Wesleyan chapln., Banga-
Paget, R. E., lt., The Royal Sussex regt., regtl. depôt, Umballa, [Umballa.
Paget, V. F. W. A., maj., 1st Batty., R. H. A.,
Paige, R. H., asst., Whiteaway, Laidlaw & co., 4 to 6, Chowringhee road.
Paillot, revd., asst. priest, church of Notre-Dames de Anges, Pondicherry.
Pain, C. J. H., customs mangr., salt reve. dept., Castlerock, Bombay.
Pain, H., asst., the London & Lancashire fire fnsce co.; *agency*, 5, Lyons range.
Pain, J., Miss, asst., W. Major & co., 12, Welling-ton street. [8, Camac st.
Paine, F. T., bch. pilot, Bengal pilot serv.; *res.*,
Paine, J. H., capt., R.A., D.S.O., comdt., 26th Jacob's mtn. batty., Kohat.
Painter, C. B., asst., admnstve. bch., office of qr.-mr.-genl., Simla.
Painter, F. G., sergt., supvsr. mily. wks., Mhow divn., Neemuch.
Painter, H. L., I.C.S., Bombay (on lve.).
Pais, A., clk., Gordon & co., Bombay.
Pais, J. J. L., revd. fr., R. C. missnry., Mylapur.
Pais, S. J., asst.-surgn., I.S.M.D., doing duty, stn. hospt., Mhow.
Paiwa, A. R., mangr., Gondwarrah ind. con., Korah, Purneah.
Pakenham-Walsh, E., I.C.S., actg. hd. asst. magte. & collr., Penukonda, Madras.
Pakenham, G. de la P. B., capt., 1-39th Garhwal rifles, Lansdowne, on lve.
Pakenham, W. W. V., lt.-col., D. C. comdr., 2nd-in-comd., 79th Carnatic infy., Cannanore, on lve.
Pakin, E. M., Miss, nurse, genl. hosptl., Rangoon.
Pakin, W., asst., Gasper & co., Rangoon.
Pal, K. B., & Co., artists, designers & engravers by all processes, 27, *College st.*
Palatine insurance co., ld.; agency, 7 & 9, *Church Gate street, Bombay.* [missn, Rangoon.
Pakyam, C. S., pastor., Leipzig Evangl. Luthn.
Paleologus, W. C., capt., D. C. offr., 28th Punjabis, offg. comdt., 29th mule corps, Rawal Pindi.
Palethorpe, G. L., Miss, supdt., Maharani's coll., Mysore, on lve.
Paley, A. T., capt., 3rd batn., Rifle Brigade, on lve.
Palfrey, E., inspr. of police, Chatrapur, Ganjam.
Palin, G. W., maj., I.A., chf. S. & T. offr., Lahore.
Palin, H. F., dist. supdt. of police, Amritsar, Punjab. [Sikhs, Ferozepore.
Palin, P. C., maj., D. C. comdr.. 14th Ferozepore
Palin, R. H., capt., D. C. comdr., 130th Baluchis and cant. magte., (in addn. to mily. duties) Hyderabad, Sind.
Paliologus, N. L., bar.-at law, Lucknow.
Palk, C. H. L., maj., M.B., C.M., F.R.C.S.E., I.M.S., dist. medl. & sany. offr., Malabar, & supdt., lunatic asylum, Calicut.
Palk, W. L. L., lt., The Durh. light infy., Cannanore. [*place.*
Pallachi, F. C., & Co., produce brokers, 2, *Garstin's*
Pallachi, F. C., firm of F. C. Pallachi & co.; *res.*, 6, Hungerford st. [bde., Jubbulpore.
Pallant, S. L., lt., R.A.M.C. medl. offr., Jubbulpore
Pallant, T. E., asst., Cal. tramways co., ld., 1, Corporation street.
Pallin, S. F. G., vety.-lt., in chge. stn. vety. hosptl., Muttra.
Pallister, J., stn.-mr., B. rys., Mandalay, Burma.
Palm, —, Miss, missnry., C. missn. orphge., Secunderabad, Agra. [Meerut.
Palman, A. A. J., hd. clk., office of cant. magte.,
Palman, A. J. C., chf. clk., R.-K. ry., Bareilly.
Palman, C. J., solctr., Madras.
Palman, E. J., supdt., office of postmr.-genl., Madras. [ry., Madras.
Palman, F., hd. clk., traf. mangr.'s office, Madras
Palmer, A. E., lt., 1st batn., The York. & Lanc. regt., regtl. depôt, Mhow.
Palmer, A. E., cashier, R. I. M. dockyard; *res.*, 7, Clyde road, Hastings. [dept., Karachi.
Palmer, A. J. V., asst. supdt. Indo.-Euro. tel.
Palmer, A. L. H., actg. depy. dir. traffic bch., govt. tel. dept.; *res.*, 3, Middleton street.
Palmer, C., asst., Lehra ind. con., Bridgmanganj, Gorakhpur. [shell facty., Cossipore.
Palmer, C. C., capt., R.A., asst. supdt., foundry &
Palmer, C. E., I.C.S., asst. judge & addl. sess. judge, Ahmedabad. [Mhow.
Palmer, C. J., revd., M.A., chapln., Christ ch.,
Palmer, E., asst., govt. of India, legtve. dept.
Palmer, E. B. C., agent, Bank of Madras, Cocanada, Godaveri.
Palmer, E. W., licensed measurer, Bengal chamber of commerce, 2, Clive st. [Strand road.
Palmer, F., chf. engr., to the port commsrs.,
Palmer, F. T., supdt., N. I. salt reve., Pach-badra, Marwar. [Simla.
Palmer, G. B., offg. Town inspr., postal dept.,
Palmer, G. S., capt., D. C. comdr., offg. adjt., 98th Infy., Aurangabad, Hyderabad, Deccan.
Palmer, H. E., yard f'man, E. I. ry., Sitarampur.
Palmer, H. I. E., maj., squad. comdr., offg. 2nd-in-comd., 9th Hodson's horse, Jullundur.
Palmer, H. P., licensed measurer, Bengal chamber of commerce, 2, Clive st.
Palmer, H. R., capt., R.G.A., d.-a.-a.-g., R.A., Bengal comd, Naini Tal.

See page 1578.

Digitized by Google

Palmer, J., acct., Meth. publishing house, Lucknow.
Palmer, J., customs prev. offr., Bombay.
Palmer, J. J. Beauchamp, B.A., revd., prinpl., C. M. S. Cambridge Nicholson Instn., Tivandrum, Madras.
Palmer, J. S., hd. asst., commsr.'s office, Bareli.
Palmer, L. E., supdt., office of land records, Saigan, Burma. [Lahore.
Palmer, O. E.. asst., Whiteaway, Laidlaw & co.,
Palmer, P., firm of Day, Palmer & co., 55, Doctor's lane, Entally. [Dacca.
Palmer, R., asst., M. David & co., Naraingani,
Palmer, R. A., hd. boiler-maker, loco. dept., B.-N. ry., Khargpur.
Palmer, W., p.-w. inspr., G. I. P. ry., Nagpur.
Palmer, W., signlr., govt. tel. dept., Allahabad.
Palmer, W. G., 2nd-lt., D. C. offr., offg. qr.-mr., 113th infy., Bombay.
Palmer,—, Miss, asst., Mason, Hill & Rogers, 19, Chowringhee road.
Palmerston, A. C., Rangoon.
Panaghulides, A., firm of Nicachi & co., 2, Old Court House corner ; *res.*, 6, Theatre rd.
Panaghulides, A., & Co., genl. merchts., 2, *Old Court House corner.*
Panagopulo, D. A., agt., Rali Bros., Hubli.
Panas, K. A., asst., Ralli Bros., Bombay.
Panas, N. A., Ralli Bros., Jute press, Cossipore.
Panas, S. N., asst., Ralli Bros., 1 and 2, Church lane,
Panayalopulo, P., agt., Ralli Bros., Indore.
Pandroff, J., secy., muncplty., Bassein.
Paneek, L., asst., West End Watch co., Bombay.
Panee, W., zemindar of Karatiya ; *res.*, 299, Upper Cir. road.
Panek, L., asst., Droz Amstutz & co., Bombay.
Panet, A. E., capt., R.E., offg. insptg. offr., I. S. sappers, Roorkee. [6, Govt. place.
Panioty, C. D., bar.-at-law, judge, s. c. ct. ; *res.*,
Panioty, E. J., dr., L.R.C.P. & S., medl. practnr. ; *res.*, 19, Royd st.
Panioty, N., asst., Ralli Bros. ; *res.*, 50, Elliott rd.
Pank, P. D., lt.-col., I.M.S., resdcy. surgn., Jeypur.
Pankhurst, H. E. E., 2nd-lt., 1st (Royal) Dragoons, Lucknow, on lve. [Sibsagar, Assam.
Pannecker, G. C., asst., Moran tea co., ld., Moran,
Panse, G. D., I.C.S., Canara, North.
Pant, J. D., hd. clk., depy. commsr.'s office, Almora.
Pant, L., Mrs., hosptl. asst., in chge,. Dufferin hosptl., Fyzabad.
Pant, L. D., dr., L.R.C.P., missnry., L. M. S., Helping Hands' hosptl., Almora.
Pant, T. D., L.M.S., asst., charitable dispy., Shillong, Assam.
Panter, G. A. E., 2nd-lt., 2nd batn., The E. Surr. regt. Sitapur. [Barrackpore.
Pantin,—, Miss, missnry., ch. of Eng. zen. missn.,
Pantin, R. G., B. A. (Oxon.), I.C.S., depy. commsr., Wardha, C. P., on furlo.
Pantling, R., depy. supdt., govt. cinchona cultivation, Darjeeling, on lve.
Panton, A., traf. mangr., port trust, Bombay.
Panton, E. B. H., B.A. (Cantab), I.C.S., addl. dist. & scss. judge, Pubna & Bogra. [Howrah.
Panton, W., asst., Seebpore jute manfctg. co., ld.,
Panton, W. F., 2nd-lt., 1st batn., The Leicestershire regt., Belgaum.
Papagheeka, A., asst., Ralli Bros.' jute press, Cossipore. [10, Hare st.
Papagheeka, W. A., asst., S. Wilson & co.,
Papamosco, M. N., agt., Ralli Bros., Dhulia.
Pape, C., revd., missnry., Ger. Evangl. Luthn. Gossner's missn., Kumarkela.
Pape, —, revd. fr., missnry., Ger. Evangl. Luthn. Gossner's missn., on furlo.
Pappadakis, J. D., agt., Ralli Bros., Chickli.
Pappadopoulos Bros., manfctrs. and imptrs. of supr. & genuine Egyptions cigarettes, Mount road Madras.
Papprill, S. F., revd., chapln., St. Thomas' ch. (C. M. S.), Simla.
Papworth, F. W., hony. exe. engr., N.-W. ry., Ferozepore Cant. [ch., Lahore.
Papworth, J. W., revd., chapln., St. Andrew's ry.
Paquis, J., bro., S.J., missnry., R. C. missn., Ranchi.
Paranchody, P., revd. fr., S.J., missnry., R. C. missn., Idindacarei, Trichinopoly.
Paraschis, C., asst., Ralli Bros., 1 & 2, Church lane.
Parbury, E., lt., R.A., asst. supdt., gun. carr. facty., Madras.
Parcell, J. P., asst., Panitola & Kamptigwalli divn., Jokai (Assam) tea co., ld., Panitola.
Pardey, T. asst., Spencer & co., ld., Mount road, Madras. [Lucknow.
Pardew, J. T., loco. & carr. dept, O & R. ry.,
Parfitt, W., partner, Mckenzie & co., engrs. & contrs., Karachi.
Pargiter, E. H., supdg. engr., p. w. d., Chenab cir., Punjab irrgn. bch., Lahore. [high court.
Pargiter, *Hon.* F. E., B.A. (Oxon.), I.C.S., judge,
Pargiter, H., sub. *pro tem.*, sub-condr., ordnce. dept., Ferozepur.
Parijat, agency. The, genl. order supplrs. etc., 18, *Nayan Chand Dutt st. Beadon sq.* [*tollah*
Parijat nursery, 45, *Murari Pukur road, Manick-*
Paris, A. L., lt., R.E., Co. offr., No. 19 co., 3rd sappers & miners, Kirkee.
Paris, G. B., firm of McMeekin & co. ; *res.*, 33, Theatre road. [Comilla.
Parish, H. M., dist. supdt. of police, Tippera,
Parish, N. W., supdt., salt. reve, Chittagong.
Park, A. R., mangr., Bartchenhulla coffee este, Hanbalu, Hassan, Mysore.
Park, C. T., leadsman, Bengal pilot service ; *res.*, 71, Garden Reach road.
Park, C. W., col., A.D C., depy. adjt.-genl., Simla.
Park, H., asst., James Simpson & co., ld., 10, Clive street. [Pindi.
Park, J., condr., ordnce. dept., N. cir., Rawal
Park, J., cardg. mr., Kinnison jute mills co., ld., Tittaghur.
Park, M., Miss, missnry., United Free ch. missn. ; *res.*, 18, Duff street.
Park, —, Miss, tchr., St. Andrew's Colonial homes, Kalimpong, Darjeeling.
Park, R. H., clk., Eastn. tel. co., ld., Aden.
Park, T. J., spcl. inspr. of P. Os., Charnock place.
Parke, R., store-sergt., ordnce. dept., Fort. St. George, Madras.
Parker, A., revd., missnry., London. missn socy., Trivandrum, Travancore, Madras.
Parker, A. E., lt., 2nd batn., The Black Watch (Royal Highlrs.), offg. A-D-C. to H. E. the govr. of Madras, Madras.
Parker, A. H., revd., chapln., ch. of Eng., Madras. [Umballa.
Parker, A. H., I.C.S., offg. depy. commsr.,
Parker, A. T., acct., M. W. S., Quetta.
Parker, Chas. E., revd., missnry., Meth. episcl. missn., Chudderghat, Hyderabad, Deccan.
Parker, C. H., A.M.I.C.E., tempy. engr., p. w. d., Amherst divn., Mergui.
Parker, C. H., tempy. engr., Mergui, Burma.
Parker, C. S., lt., M.B., I.M.S., offg. medl. offr., 6th Prince of Wales' cavy., Lucknow.
Parker, E. W., Mrs., Moradabad.
Parker, F., Bulsar.
Parker, F. J., maj., 1st batn., The Northampton shire regt., Jullundur.
Parker, F. M., mang. propr., Penshurst tea estate, Travancore.
Parker, G., revd., B.A., missnry., London. missn. socy., Nagercoil, Travancore.
Parker, G. C., tempy. exe. engr., p. w. d., Lyallpur divn., Gujranwala, Punjab.
Parker, G. K., depy. consvr. of forests, Attaran.
Parker, G. M. G., capt., supdt., grass farm, Secunderabad divn., Secunderabad.
Parker, G. R., & Co., tailors & gents' outfitters, Regent House, Simla.
Parker, H., mangr., East India tea co., ld., Titabar, Sibsagar, Assam. [missn., Madura.
Parker, H. E., Miss, M.D., missnry., Amer. Madura
Parker, H. P. E., maj., D. C. comdr., 129th Duke of Connaught's Own Baluchis, Hong-Kong.
Parker, H. R., asst., Spencer & co., ld., Mount road, Madras. [batty., Abbottabad.
Parker, H. W. M., capt., R.A., comdt., 27th mtn.

What is Lalimli?
Digitized by Google

Parker, John., actg. acct., National Bank of India, ld., Rangoon.
Parker, J., maj., D. C. comdr., offg. comdt., 126th Baluch. infy., Quetta. [missn., Meiktila.
Parker, J., revd., missnry., in chge., A. B. Burman
Parker, J. C., asst., Kanan Devan hills produce co., ld., Munaar, Travancore.
Parker, J. F., mangr., signs the firm, Thacker, Spink & co.; *res.*, 11-1, Kyd street.
Parker, J. L., maj., No. 8 batty., R. F. A., Rawal Pindi.
Parker, J. M., exe. engr., p.w.d., Mercara, Coorg.
Parker, J. N., asst. supdt., govt. tel. dept., 33, Dalhousie square. [mily. asylum, Kasauli.
Parker,—, Miss, hd. mrs., girls' schl., Lawrence
Parker, N. T., maj., D. C. comdr., 6th Jat. L. infy., offg. cant. magte., Meerut.
Parker, R. H., capt., instr. in gunnery, R. G. A., Aden.
Parker, S. H., A.M.I.C.E., loco. & carr. supdt., Assam rys. & trading co., ld., Dibrugarh, Assam.
Parker, T. W., hd. clk., traf. mangr.'s office, Madras ry., Madras.
Parker, W. A. H., revd., M.A., probny. chapln., ch. of Eng., Coimbatore. [lve.
Parker, W. F., maj., 3rd batn., rif. brig., Aden, on
Parker, W. M., capt., supply & tansprt. offr., S. & T. corps, Bareilly. [Neemuch.
Parker, W. R., inspg. stn.-mr. B., B. & C. I. ry.,
Parkes, B., offg. chf. engr. and secy. to the chf. commsr., p. w. d., Nagpur, C. P.
Parkes, D., lt.-col., V.D., C.I.E., comdt., 1st Punjab vol. rifle corps, Lahore.
Parkes, J., asst., govt. cinchona cultivation, Sonada, Darjeeling.
Parkes, W. J., asst., Planters' stores & agency co., ld., Lakhimpur, Assam. [Rangoon.
Parkin, G., condr., asst. ovsr., ordnce. dept.,
Parkin, H., lt-col., I.A., a.-d.-c., depy. inspr.-genl., mily. police, & hony. a.-d.-c. to H. H. the lieut.-govr., Rangoon.
Parkin, H. S., 2nd-lt., 2nd batn., The King's Own Scottish Borders., Mandalay, Burma.
Parkin, J. F., lt., D. C. offr., 113th infy., Bombay.
Parkinson, B., Miss, lady princpl., Petersfield coll. for girls, Naini Tal.
Parkinson, J., mangr., Indore state cotton mills, Indore. [cir., Karachi.
Parkinson, Job, asst. ovsr., ordnce. dept., Southn.
Parkinson, J. T., asst.-surgn., I.S.M.D., offg. civil surgn. & supdt., jail Fatehpur, U. P. [street.
Parkinson, R., sub-edtr., *Englishman*, 9, Hare
Parkinson, T. W., lt., 1st batn., The York and Lancaster regt., Gymnasium class, Poona.
Parkinson, W. F., f'man turner, B.-, B. & C. I. ry., Ajmere. [Hare st.
Parkman, A. E., firm of H. Clark & co.; *res.*, 3,
Parks, F. W., sub-condr., supvsr., M. W. S., Fyzabad. [qr.-mr.-genl. in India, Simla.
Parks, H. C., asst., mobln. sec., office of
Parlett, L. M., I.C.S., depy. commsr., Prome, Burma.
Parmer, A. W., customs prev. offr.; *res.*, 31, Munshi Alimuddin's street.
Parmer, W. E., asst., adjt.-genl.'s office, Simla.
Parnell, G., 2nd-lt., 1st. batn., the Queen's (Royal West Surr regt.), Sialkot. [hosptl., Umballa.
Parnell, P., asst.-surgn., I.S.M.D., doing duty, stn.
Parnell, W. H., asst., F Bliss & co., Lahore.
Parr, B. C., 2nd.-lt., 1st. batn., The Oxfordshire L. infy., Lucknow.
Parr, G., asst., Francis, Harrison, Hathaway & co., 13, Govt. place.
Parr, H. O., capt., D. C. comdr. 7th Duke of Connaught's Own Rajputs, Lucknow.
Parr, J. F., hony. lt., riding mr., 49th batty., R. A., Kirkee, on lve.
Parr, T. H., photghr., Darjeeling.
Parr, T. W., sergt., mily. wks., Lucknow.
Parr, W. J., asst., W. E. Smith & co., Kardyl bldgs., Madras. [Secunderabad, Deccan.
Parrakh, P. S., driver-in-chge, N. G. S. ry., Indur,
Parravicini, P., revd. r., R. C. missnry., Toungoo, Burma.
Parrie, J. R., L.M. & S., actg., asst-surgn., Bellar
Parrington, J. W., lt., 47th batty., R. A., Hyderabad, Sind. [schl., Mandalay.
Parrott, J. E., Miss., supdt., A. B. missn. girls'
Parrott, L. L., sub-depy. opium agent, Champaran.
Parrott, P., asst., Kilburn & co., 4, Fairlie place.
Parrott, R., asst. supdt., govt. tel. dept., Rangoon.
Parrott, S., asst., Oodaleah tea este., Oodaleah, Chittagang. [stn. hosptl, Agra.
Parrott, W. F., asst.-surgn. I.S.M.D., doing duty,
Parry & Co., bankers, merchts. & agents, 1st Line, Beach, Madras; branches at Cuddalore, Nellicoopum, Tiruvennanallur, Tinnevelly, Trichinopoly, Erode, Calicut, Bangalore, Trivandrum, Ranipettai, Samalkot, Barampore, Cocanada, Bezwada, Hyderabad, Secunderabad, Tuticorin & Tellicherry.
Parry & Co., agts. of the East India distilleries & sugar. factories, ld., & the Deccan sugar & abkari co., ld., 24, Pollock street.
Parry, C. F. P., capt., adjt., 6th batty., R. A., St. Thomas' Mount, Madras.
Parry, C. W., asst., Hilika divn., Assam Frontier tea co., ld., Bara Hapjan, Lakhimpur, Assam.
Parry, D., asst., Hall & Anderson., 31 & 31-1, Chowringhee rd.
Parry, E. R., maj., M.B., I.M.S., supdt., Centl. jail, Buxar.
Parry, F. C., Miani, Malakwal.
Parry, F. H., mangr., F. Beato, ld., Rangoon.
Parry, F. M., capt., M.B., R.A.M.C., medl. offr., Aden brigade, Aden.
Parry, J. H., revd., M.A., chapln., ch. of Eng., Mian Mir.
Parry, J. P., firm of Parry Smith & co., Bombay.
Parry, R., I.C.S., addtl. judge, Tharawaddy, Burma, on furlo.
Parry, Smith & Co., drapers & genl. importers Esplanade road, Bombay.
Parry, T., stock-taker, B. I. S. N. co., ld., 16, Strand rd. [U. Burma.
Parry, T., asst., Burma ruby mines., Mogok,
Parry, T. A., asst., J. W. Darwood & co., Katha, Burma. [Camac st.
Parry, T. D., asst., Kilburn & co.; *res.*, 14,
Parry, T. E., prev. offr., customs dept., Rangoon.
Parry, W., exe. engr., muncplty., Cawnpur.
Parsick, J., vakil, high ct., Allahabad.
Parslow, W., sergt., asst. mr., Abu Lawrence schl., Rajputana. [Sibsagar, Assam.
Parson, H. T., mangr., Moabund tea co., ld.,
Parsons, A., mangr. & propr., Hazelmere seed nursery & fruit gardens, Simla.
Parsons, A. A., asst., Hazelmere seed nursery and fruit gardens, Simla.
Parsons, A. H., 2nd-lt., offg. D. C. offr., 7th Duke of Connaughts Own Rajputs, Lucknow.
Parsons, C. E., Miss, Wesleyan missnry. socy., Mysore city.
Parsons, C. G., maj., I.A., depy. commsr., Delhi.
Parsons, C. H., offg. store sergt., ordnce dept., Fort St. George, Madras.
Parsons, C. W., interlocking inspr., engrg. dept., R.-M. ry., Ajmere.
Parsons, D., asst., Moran & co., 3, Mangoe lane.
Parsons, E. R., depy. inspr.-genl., govt. ry. police, Allahabad. [Masulipatam.
Parsons, F. C., I.C.S., actg. collr., Kistna dist.,
Parsons, F. C. A., capt., squad. offr., 33rd L. cavy., offg. comdt., Aden troops, Khor Maksar, on lve.
Parsons, G. H., revd., secy., Calcutta missnry. conference, 32-6, Beadon street, on furlo.
Parsons, H., signlr., govt. tel. dept., Agra.
Parsons, H. T., mangr., Boarhi tea estate, Sonari, Sibsagar, Assam.
Parsons, Jessie, Miss, B.A., L.T., hd. mrs., Mylapore girls' schl., Mylapore, Madras. [pore.
Parsons, J. F., clk., loco. dept., E. I. ry., Jamal-
Parsons, L. W., maj.-genl., C.B., R.A., inspr.-genl. of artly. in India, hd.-qrs., Simla.
Parsons, M. D., asst., forest dept., Steel Bros. & co., ld., Rangoon. [Delhi.
Parsons, —, Miss, missnry., ch. of Eng. zen. missn.,
Parsons, O. S., I.C.S., depy. commsr., Monywa, Lower Chindwin, Burma.

See page 1578.

Digitized by Google

Parsons, P. F., Miss, B.A., L.T., 1st asst. mrss. presy. training schl. for mistresses, Madras, on lve. [Madras.
Parsons, R., chf. asst., p.w.d. sectt., Chepauk,
Parsons, R., asst., Hazelmere seed nursery and fruit gardens, Simla. [C. P.
Parsons, S. K., ex. asst. consvr. of forests, Damoh,
Parsons, T., asst., Burma ruby mines, Mogok.
Parsons, W., asst. collry. f'man, Assam rys. & tradg. co., ld., coal mine, Ledo Valley, Margherita, Assam.
Parsons, W., secy., Bengal chamber of commerce; *res.*, 11, Loudon street.
Parsons, W., clk., office of jr. consltg. engr. to the govt. of India for rys.; *res.*, 6, European Asylum lane.
Parsons, W. F., lt., E. batty., R. H. A., Meerut.
Partington, J., asst., Tittaghur paper mills co., ld., Tittaghur.
Parton, F. J., mang. partner, Siddra Bunnoo coffee estate, Koppa, Kadur, Mysore.
Partridge, A. E., travlg. audit inspr., E. I. ry., Allahabad.
Partridge & Co., chemists and druggists, 21, *Chowringhee road, and Darjeeling.*
Partridge, C., propr., Partridge & co., Darjeeling.
Partridge, E. A., asst. consvr. of forests, Hyderabad, Deccan.
Partridge, E. C., mangr., Darjeeling Con. tea co., ld., Balasun divn., Toong, Darjeeling.
Partridge, H., mangr., Bombay-Burma tradg. corpn., ld., Salween, Burma. [Gya.
Partridge, H. E. L., offg. traf. inspr., E. I. ry.,
Partridge, J. G. D., I.C.S., collr. & magte. and agent to the govr., Ganjam.
Partridge, J. H., ledger-kpr., Badham, Pile & co., ld., Secunderabad, Deccan.
Partridge, P. W., solctr., asst., King & Josselyn, Madras. [derghat, Deccan.
Partridge, R., Miss, missnry., zen. missn., Chud-
Partridge, W., asst., Roberts & co.; *res.*, 25, Hook lane, Baniapookoor.
Partridge, W. H., p.-w. inspr., B.-N. ry., Raurkela, Chakradharpur.
Partridge, W. R., I.C.S., depy. commsr., Sitapur.
Parvion, T. H., estate agent, Ranikhet.
Pascal, C. J., asst. store dept., B. I. S. N. co., ld., 16, Strand road.
Pascal, C. M., asst., A. B. missn. press, Rangoon.
Pascal, E. H., hd. asst., govt. of Bengal, fincl., muncpl. & accts. dept., Writers' bldgs.
Pascal, F., asst., Burma ruby mines, ld., Mogok.
Pascal, M., Miss., asst., Rowe & co., Rangoon.
Pascal, W. C., sub-divnl. offr. & ex.-asst. commsr., Shwegyin, Burma. [15, Strand rd.
Paschael. J., f'man, port commsrs.' workshop,
Paschaud, E., propr., C. Smith & co., Fyzabad.
Paschaud, E., mangr., Emmanagar fruit gardens, asst., C. Smith & co., Fyzabad, Oudh.
Paschaud, G. F., propr., Emmanagar fruit gardens and oil mill, and mangr., C., Smith & co., Fyzabad, Oudh. [Hazaribagh.
Paschaud, W. H., asst., F. F. Christien & co.,
Pascoe, J. Harding, mang. propr., Woodlands coffee estate, Nilgiris.
Paske, C. A. M., 2nd-lt., 1st batn., The Royal Sussex regt., Umballa. [Sylhet.
Paske, P., asst., Mazdehee tea co., ld., Chattali,
Pasley, E. H. S., dist. supdt. of police, Jaunpur.
Pasley, W., ex.-asst. commsr, Hoshangabad.
Pasricha, M. D., asst. supdt., govt. tel. dept., Lahore. [Bombay.
Pass, G. L., asst., ch. of St. Francis Xavier,
Passaigne, L. E., Rangoon. [sq.
Passanha, E., signlr., govt. tel. dept., 33, Dalhousie
Passanha, V., M.A., L.R.C.P.S., surgn., in medl. chge., 3rd regt. of infy., Nizam's State, Saifabad, Deccan.
Passanha, W. H., asst.-surgn., I.S.M.D., medl. offr., Belgaum brigade, Belgaum.
Passingham, R. T. Anwyl, maj., 72nd Punjabis, Meiktila, Burma. [ran.
Passithea, —, Sister, St. Mary's Convent, Champa-
Passy, DeL. W., lt., D. C. offr., 25th Punjabis, Sialkot.
Passy, F. H. B., squad. offr., 33rd Queen's Own L. cavy., Poona.
Passy, H. E., lt.-col., I.A., contlr. of mily. accts., Punjab comd., Rawal Pindi.
Pasteur institute, "Manor House," Kasauli & Lahore.
Patar, S., colporteur, Amer. United Presbyn. missn., Rawal Pindi. [Umballa.
Patch, B. G., lt., R.A.M.C., doing duty, stn. hosptl.,
Patch, J., exmr., p. w. accts., 3rd grade, Lahore.
Pate, H. R., I.C.S., Madras.
Paternieri, J., revd., Canara.
Paternott, C., reporter, Gordon Hughes & co. Bombay. [stn., Bombay.
Paterson, A. J., inspr. of police, Girgaum police
Paterson, A. R., asst.-surgn., I.S.M.D., medl. offr., foundry & shell facty., Cossipore, on lve.
Paterson, A. S., asst., signs per. pro., Blackwood, Blackwood & co., 12, Clive street.
Paterson, A. W. S., capt., 1st batn., The Prince Albert (Somersetshire L. infy.), Cawnpore.
Paterson, C., inspr. of police, Ajmere-Merwara.
Paterson, C. A., M.A., LL.B., regtr., Madras university, Madras.
Paterson, C. A., supdt., Maharaja of Vizianagram's coffee estates and forests, Vizianagram.
Paterson, C. E., asst., Amal. tea estes. co., ld., Assam.
Paterson, C. McD., Nussirabad.
Paterson, Chas. S., M.Se., secy., Y. M. C. A., coll. bch., 86, College st.
Paterson, D., asst., Patrakola tea este., Adampur, Sylhet. [E. I. ry.
Paterson, D. N., asst., Colgong ind. con. Pirpointi,
Paterson, E., asst., Wense tannery leather works and equipmt. facty., Cawnpur.
Paterson, E., asst., Empire engrg. co., ld., Cawnpur. Churanpur.
Paterson, E. M., asst., Apcar & co.'s colliery,
Paterson, F. W. J., 2nd-lt., 1st batn., the Royal Munster Fusiliers, Multan.
Paterson, G. A., chf. engr., Ooregaum gold mining co. of India, ld., Kolar, Mysore.
Paterson, G. A., I.C.S., offg dist. and sess. judge, Benares.
Paterson, G. D., mangr., Cawnpur.
Paterson, G. S., Mal Bazar, Dooars.
Paterson, H., mill mangr., Kinnison jute mills co., ld., Tittaghur.
Paterson, H. C., supdt., Singlo tea co., ld., Kistna divn., Gairkatta, Dooars.
Paterson, H. F. W., lt., D.C. offr., 32nd Sikh Pioneers, Umballa. [Rangoon.
Paterson, H. M., asst., Finlay, Fleming & co.,
Paterson, J., moulder, The Burma oil co., ld., Rangoon. [Budge-Budge.
Paterson, J., asst., Budge-Budge jute mills co., ld.,
Paterson, J., asst., Con. tea & lands co., ld., Balisera divn., Kalighat, Sylhet.
Paterson, J. B., firm of Donald Graham & co.
Paterson, J. G., ovsr., p. w. d., Hanthawady divn., Kyauktan.
Paterson, J. M., revd., M.A., missnry., C. M. S., Bharatpur, Rajputana.
Paterson, J. T., firm of Hall, Paterson & co., Moulmein, Burma. [Landour.
Paterson, M. G., Mrs., proprss., Woodville hotel,
Paterson, R., Miss, missnry., Rajputana Presbyn. free united ch. of Scot. missn., Nussirabad, Rajputana.
Paterson, R. F., consul genl. United States of America, 3, Esplanade row, East.
Paterson, R. McC., revd., M.A., B.D., missnry., ch. of Scot. missn., Gujrat.
Paterson, R. Jardine, asst. (signs the firm), Jardine, Skinner & co., 4, Clive row.
Paterson, R. S., exe. engr., 3rd grade, Kistna Westn. divn., Guntur.
Paterson, S., lt.-col., comdt., 2nd batn. Princess Louise's (Argyll & Suthld. Highrs.), Poona.
Paterson, T. G. F., lt., M.B., I.M.S., medl. offr., 32nd Lancs., Loralai.
Paterson, W. H., capt., 2nd batn., The East Surr. regt., Sitapur. [regt., Poona.
Paterson, W. O., lt., 2nd batn., The East Lanc.

What is Lalimli?
Digitized by Google

Patmore, J., asst., Walker's estates, Madras.
Paton, A. G., mangr., Wightman & co., Rangoon.
Paton, F. Nöel, dir.-genl., commcl. intelligence, 2, Council House st.
Paton, G. M., Miss, Simla.
Paton, J. A., capt., 1st. batn., The King's Own (Royal Lancaster regt.), Fort William.
Paton, J. F., asst., R. S. N. co., ld., 2, Clive Ghât street. [Bombay.
Paton, N. F., asst., signs per pro., Graham & co.,
Paton, R. C., inspr. of police, Henzada, Burma.
Paton, T. B., asst., Birpara tea co., ld., Birpara, Dooars.
Patricia, —, revd. mother, in chge. St. Mary's convent, Allahabad. [vent schl., Jhansi.
Patricia, —, revd. mother, in chge., St. Francis' con-
Patrick, —, bro., asst. mr., St. Patrick's instn., Moulmien. [Court House st.
Patrick, J., asst., Octavius Steel & co., 14, Old
Patrick, Mary, mother, lady suprss., Loretto convent, 7, Middleton row. [dalay.
Patrick, —, Sister, St. Joseph's convent schl., Man-
Patrick, W. M., Quetta.
Patrickson, D. M., lt., D. C. offr., 86th Carnatic infy., Trichinopoly.
Patronas, M. D., agent, Ralli Bros., Indore.
Pattenson, E. C. Tylden, capt., R.E., adjt., Bengal S. & M., Roorkee.
Patterson, A. C., firm of Becker, Gray & co.; *res.*, 1, Pretoria street.
Patterson, C. C., asst., Becker, Grey & co.; *res.*, 11, Store road, Ballygunge. [napore.
Patterson, D. C., I.C.S., asst. magte. & collr., Mid-
Patterson, D. E., Miss, missnry., Amer. Presbyn. missn., Miraj, Kolhapur. [Asansol.
Patterson, E. M., mangr., Churunpore colliery,
Patterson, H., revd., Bapt. missnry., Kharar.
Patterson, H. C., A.M.I.C.E., asst., Jessop & co., ld., 93, Clive st. [dept.
Patterson, H. McN., maj., supdt., army remount
Patterson, H. McN., bt.-maj., squad. comdr., 5th cavly., offg. supdt., army remount dept., Baluchistan cir., Quetta.
Patterson, J., Miss, asst. insprss. of girls' schls., S. cir., Tanjore. [govt. of India.
Patterson, J., B.A., depy. meteorlgl. reporter, to
Patterson, J., M.A., supdt., North Ind Christn. tract & book socy., 11, Clive road, Allahabad.
Patterson, J., B.A., depy., meteorologist to the govt. of India, Simla.
Patterson, J. A., cus. prev. offr.; *res.*, 3, Dacre's lane.
Patterson, J. L., sr. dock. mr., Union docks; *res.*, 12, Howrah road, Howrah. [Ferozepore.
Patterson, N., lt., D.S. o., 11th batty., R. F. A.,
Patterson, R. F., genl., consul-genl. for U. S. A.; *office & res.*, 3, Esplanade row, East.
Patterson, R. L., dr., medl. offr., British India tea co., ld., Udarband, Silchar, Cachar.
Patterson, S. A., traf. inspr., B. N. ry., Adra.
Patterson, S. B. A., capt., I.A., asst. poltl. resdt., Leh agency, Srinagar, Kashmir.
Patterson, W., asst., Peake, Allen & co., Lucknow.
Patterson, W., acct., Barrington & co., Cawnpore.
Pattinson, J. H., asst., The Arracan co., ld.; *res.*, 2-1, Lansdowne road.
Pattison, J., sergt.-maj., H. E. the Viceroy's band.
Pattison, J. H., capt., 52nd batty., R. F. A., Mian Mir.
Pattison, J. W., asst., Soonarupa tea estate, Dakshinbhag, Sylhet.
Pattison, W. R., mangr., Atal tea co., ld., Naxalbari, Darjeeling.
Pattison, W. McG., engr., Hasimara tea co., ld., P. O. Dalsingpara, Dooars. [Bangalore.
Pattisson, J. H., lt., 1st batn., Essex regt.,
Patton & Co., incorporated accountants, auditors & average adjusters, 2, *Mangoe lane.*
Patton, J. E., hony. capt., asst. engr., mily. wks. service, Bangalore.
Patton, L. P., firm of Patton & co.; *res.*, 7, Alipore lane. [Kholapur.
Patton, —, Miss, missnry., Amer. Presbyn. missn.,
Patton, S. W., actg. inspr., salt revc. dept., Talewadibeat, Bombay. [ringhee rd.
Patton, T. Duncan, secy., Y. M. C. A., 25, Chow-
Patton, W. A. V., propr., Collingwood & co., Madras. ["49C" N. F. H., Dhala.
Patton, W. S., lt., I.M.S., medl. offr., in chge.,
Patullo, W., asst., Victoria jute co., ld., Telinipara, Chandernagore.
Patuck, H. S., B.A. (Cantab.), I.C.S., asst. commsr., Chanda. [Thana, Bombay.
Patuck, P. H., B.A., L.C.E., exe. engr., p. w. d.,
Paul, A., asst., Bowyer, Sowden & co., Rangoon.
Paul, A. C., mang. propr., Berryman & co., Chunar.
Paul, A. Benjamin, firm of Berryman & co., Chunar. [pore.
Paul, A. E., travlg. agt., 10, Monghyr road, Jamal-
Paul, B., hd. mr. & profsr. of Eng. & mathms., St. Peter's coll., Agra.
Paul, B. C., signlr., govt. tel. dept., Narayanganj, Dacca. [mein.
Paul, —, bro., asst. mr., St. Patrick's instn., Moul-
Paul, B. D., train exmr., carr. & wagon dept., E. I. ry., Ghaziabad.
Paul, —, revd. fr., O.C., chapln., St. Joseph's R. C. ch., Chakrata, U. P. [Strand road.
Paul, C., driver, crane dept., Port commsrs.' jetties.
Paul, C. B. D., asst. dist. traf. supdt., B. & N.-W. ry., Sonepore. [Ranikhet, U. P.
Paul, C. D., mangr., the Himalayan stores,
Paul, D., dr., asst. pastor, Murabad, Christian village, Allahabad.
Paul, David, mangr., D. L. office, Madras.
Paul, D. R., customs prev. offr.
Paul, E., Khongsara. [Chunar.
Paul, E. Benjamin, firm of Berryman & co.,
Paul, E. T., lt.-col., comdt., 6th Prince of Wales, cavy., Lucknow. [Champaran.
Paul, F., revd. fr., chapln., St. Mary's convent,
Paul, F., firm of Joel Paul, electro-plater, Morar, Gwalior. [goon.
Paul, F. A., clk., office of collr. of customs, Ran-
Paul, F. G., regtr. of town lots, Mandalay.
Paul, F. H., offg. train traf. inspr., E. I. ry., Asansol.
Paul, H., asst., Reliance auctn. & commsn. agency, Ootacamund, Nilgiris.
Paul, H. M., inspr., Bengal chamber of commerce; *res.*, 86, Ripon street.
Paul, J., rev., Benares. U. P.
Paul, J., asst., D. S. Henry & co., Madras.
Paul, J., train-exmr., carr. & wagon. dept., E. I. ry., Allahabad. [of India.
Paul, J. C., clk., office of acct.-genl., p. w. d., govt.
Paul, J. D., propr., Himalayan Ayurvedost pharmacy, Ranikhet, U. P.
Paul, J. F., asst., Mason, Hill & Rogers, 19, Chowringhee road.
Paul, J. J., clk., office of comptlr., Nagpur, C. P.
Paul, L., propr., Paul's hotel, Karachi. [Bareli.
Paul, —, Mrs., asst., Amer. M. E. zen. missn. hosptl.,
Paul, —, Mrs., secy., Cal. girls' high schl., 152, Dhurrumtollah st.
Paul, M. B., wharf supdt., marine dept., Akyab.
Paul, M. C., supvsr., local fund, Myaungmya, Burma.
Paul, P., customs prev. offr.
Paul, P. P., mangr., Landale & Clark, Haldibari.
bch., Cooch Behar. [Jaipur.
Paul, —, revd. fr., O.C., dir., R. C. seminary,
Paul, —, revd. fr., O.C., R. C. chapln., Roorkee.
Paul, —, revd. fr., Vicaire, Notre Dame Des. Anges, Karikal. [Nilgiris.
Paul, R., asst., A. Wingrave & co., Coonoor,
Paul, R., sub-asst. supdt., govt. tel dept., Bankipur, Patna. [goon.
Paul, R., clk., Burma ry. co., ld., Insein, Ran-
Paul, R. A., asst. mr., St. Augustine's schl., Moulmein.
Paul, R. C., mangr., Gatuisudh tea con., Gatuisudh, Ranchi, Chota Nagpur.
Paul, R. C., revd., priest, monastery, Yarraguntla, Madras. [Sambulpur.
Paul, R. C., police offr., Bamra Feudatory states,
Paul, R. C. J., mech., carr. & wagon dept., E. I. ry., Lillooah; *res.*, Howrah.
Paul, R. S., capt., D. C. comdr., 126th Baluch. infy., Quetta.
Paul, S. F., signlr., govt. tel. dept.

See page 1578.

Digitized by Google

Paul, T., revd., missnry., Amer. Bapt. missn., Golaghat. [Chunar.
Paul, V. Benjamin, jr. partner, Berryman & co.,
Paul, W. C., asst. supdt., office of acct.-genl., Burma, Rangoon. [row.
Paul, W. V., asst., Jardine, Skinner & co., 4, Clive
Paul, W. W., asst., Best & co., Madras.
Paulina, Sister, tchr., convent of Jesus & Mary, Sardhana.
Pauling, E., asst., Assam Front. tea co., ld., Sookorating divn., Lakhimpur, Assam. [Mysore.
Paulins, —, revd. fr., R. C. minister, Shimoga.
Paull, A. F., jnr. mr. pilot, Bengal pilot serv.; *res.*, 71, Garden Reach road.
Paull, J. M., M.P.S., Darjeeling.
Paulsen, A., revd., missnry., Hermansburgh Evangl. Luthn. missn., Nayudupett, Nellore.
Paulson, T. C., supdt. of stores, Burma ry. co., ld., Rangoon. [coll., Darjeeling.
Paulus, J., revd. fr., S.J., procurator, St. Joseph's
Paunch, J., Vizagapatam. [gauk, Burma.
Pavagean, L., revd. fr., R. C. chapln., Gyobin-
Pavan, J. M., engr., B.-N. rly. ferry str.; *res.*, 2, Dent Mission road.
Pavey, C., travlg. ticket exmr., S.-M. ry., Donakonda. [Madras.
Pavey, R. W., carr. supdt., Madras stable co., ld.,
Pavia, A., sub.-condr., arsenal, Bombay.
Pavry, F. C., Rawal Pindi.
Pawley, F. A., dist. engr., Bangalore.
Pawson, J. J., lt., 12th (Prince of Wales' Royal) Lancers, Umballa.
Paxton, A., f'man, Irrawaddy flotilla co., ld., Dalla dockyard, Rangoon.
Paxton, A. F. P., maj., D. C. comdr., 80th Carnatic infy., Kamptee, C. P. [*road, Allahabad.*
Paxton & Co., boot & shoe makers, etc., 17, *Canning*
Paxton, C. R. D., asst. supdt. of police, Thaiawaddy, Burma.
Paxton, E. C., firm of Paxton & co., Allahabad.
Paxton, G. W. C., firm of Paxton & co., Allahabad.
Paxton, H., prev. offr., customs dept., Rangoon.
Paxton, H. C., clk., office of supdt. of way and works, Burma rys., Rangoon.
Paxton, K., Miss, firm of Paxton & co., Allahabad.
Paxton, P. E., Simla.
Paxton, R. E., representative, Parke, Davis & co.; *res.*, 12, Pretoria st. [goon.
Paxton, W., asst., S. Oppenheimer & co., ld., Ran-
Paxton, W. M., judgment-writer, high court, Allahabad. [lve.
Pay, H. J., condr., ordnce. dept., Southn. cir., on *Pay examiner, office of, Bengal comd.*, 1 *to* 3, *Koila Ghât street.*
Payn, W. A., capt., 2nd batn., Shrop. L. infy., regtl. depôt, Fyzabad.
Payne, A., Mrs., matron, boys' dept., Cal. Free schl., 58, Free School street.
Payne, A., Miss, L.S.A., M.D., lecturer, North Indian schl. of medicine for Christian women, Ludhiana, Punjab.
Payne, A. C., M.S.A., architect and survr., Bombay.
Payne, A. W. J., inspr. of police, Swakasi, Tinnevelly.
Payne, C. A., sub-condr., S. & T. corps, Roorkee.
Payne, C. A., asst., Jogta colly., Signa, Manbhum.
Payne, C. F., I.C.S., depy. chairman, corpn. of Calcutta. [st.
Payne, E. C., asst., Calcutta Sanitarium, 51, Park
Payne, E. H., capt., pay exmr., office of contlr. of mily. accts., pay branch, Punjab commd., Rawal Pindi, on special duty at Calcutta.
Payne, E. S., clk., Eastern tel. co., ld., Aden.
Payne, E. W., offg. supdt., centl. jail, Midnapore, on lve.
Payne, F., Miss, L.S.A., M.D., lady dr., North Indian schl. of medicine for Christian women, Ludhiana.
Payne, G. E., chf. cashier and acct., Nundydroog co., ld., Ooregaum, Kolar, Mysore.
Payne, H. B., 7-1, Wellesley place.
Payne, H. A. H., solctr., high court, Bombay.
Payne, H. W., vakil, high court, Bombay.
Payne, J., travlg. audit inspr., E. I. ry., Howrah.
Payne, J. M., coroner, Bombay. [ry.
Payne, L. A., asst. engr., Rutlam, B.-B. and C. I.
Payne, Miss, B.A., tchr., Girgaum & Panchganni girls' high schl., Bombay.
Payne, Miss, Bapt. zen. misnry., prinpl., Entally girls' bdg. schl. [Lahore.
Payne, T. W., supdt., revc. bch., Punjab civil sectt.,
Payne & Co., "Manson House," 1 Mission row, wine, beer and spirit merchts., and retail agents for John Davies & co.
Paynter, W., lt., 3rd. batn., R. F. A., Meerut.
Paynter, W. P., lt., 36th batty., R. A., Barrackpur. [Gridih dist.
Paysant, H., asst., K. E. Heynemann, Hazaribagh,
Peachey, A., asst. mangr., Adam & co., Lyallpur.
Peachey, H., mangr., Cutler, Palmer & co., Bombay; signs per pro. [Simla.
Peachey, L. R., engr., in charge, pumping stn.,
Peachey, R. W., revd., missnry., C. M. S., Bezwada, Madras. [M. W. S., Simla.
Peachey, W. T., clk., office of examr. of accts.,
Peacock, Albert., inspr. of police, Gudari.
Peacock, A. W., Madras.
Peacock, C., hd. clk., traf. mangr.'s office, Madras ry. co., Madras. [*vid* Jalpaiguri, Dooars.
Peacock. C. F., asst., Zarunti tea co., ld., Chulsa,
Peacock, D., missnry., Ceylon and India genl. missn., Malugoor, Madras.
Peacock, D., Mrs., missnry., Ceylon & India genl. missn., Malugoor, Madras.
Peacock, E. B., capt., pay exmr., mily. accts. dept., Rawal Pindi. [office, Lucknow.
Peacock, E. J. G., mangr., dead letter office, post
Peacock, F., bar.-at-law; *res.*, 14, Alipur road.
Peacock, G. B., asst., Leesh river tea co., ld., Pillan's Hat, Dooars.
Peacock, G. J., revd., missny., bishopric of St. Thome, Mylapore, Madras.
Peacock, H. B., capt., I.A., poltl. asst., Rajputana agency, on lve. [Chingleput, Madras
Peacock, J., revd. fr., M.A., St. Francis Xaviers's ch.
Peacock, J. B., travlg. audit inspr., E. I. ry., Gya.
Peacock, M. A., B.A., missn., Byculla, Bombay.
Peacock, N. L., Mrs., missn., Byculla, Bombay.
Peacock, T. G., Bombay.
Peacocke, T. G., vety.-capt., A.V.D., staff vety. offr., & persnl. asst. to dir.-genl., army remount dept., India.
Peake, Allen & Co., chemists, druggists & genl. merchts., & commsn. agts., Lucknow.
Peake, A. J., asst., McIver, Mackenzie & co., Karachi. [Bengal.
Peake, C. W., M.A., asst. dir. of public instrn.,
Peake, G. Charles, revd., M.A. (Cant.), Amritsar.
Peake, G. C., revd., M.A., chapln., ch. of Eng., Dalhousie, on furlo.
Peake, H. J., brewer, Naini Tal brewery co. ld., Naini Tal. [Arcot.
Peake, T. P., actg. depy. consvr. of forests, South
Peake, W., asst., Bundelkhand grass farm, Jhansi, U. P. [Amraoti, Berar.
Peake, W. G. J., ex. asst. consvr. of forests,
Peake, W. R., hd. mr., Lawrence meml. asylum, Murree. [Darjeeling.
Peal, F., revd. fr., S.J., mr., St. Joseph's coll.,
Peal, Fintan, revd. fr., S.J., mr., St. Joseph's coll., Darjeeling.
Peal, W. P. J., asst., U. P. of Agra & Oudh sectt., Allahabad. [Saharanpur.
Pearce, A. E., offg. dist. loco. supdt., N.-W. ry.,
Pearce, A. W., asst., W. Leslie & co., 2, Chowringhee road.
Pearce, C. M., coal mangr., traf. mangr.'s office, E. I. ry.; *res.*, 3, Pretoria st.
Pearce, E. G., offg. hd. asst., office of the dir. of public instrn., Punjab, Lahore.
Pearce, C. R., capt., M.B., I.M.S., 1-10th Gurrifs., Fort Stedman, on lve.
Pearce, D., carr. exmr., carr. and wagon dept., R. M. ry., Cawnpore.
Pearce, F., asst. to W. Wilson, Murree.
Pearce, F. S., asst. dist. traf. supdt., E. I. ry., Dinapore.
Pearce, H., engr., Steel Bros. & co., ld., Rangoon.
Pearce, N., asst. engr., p. w. d., Ganges bridge divn., Allahabad.
Pearce, R. B., stn.-mr., N.-W. ry., Saharanpur.

What is Lalimli ?
Digitized by Google

Pearce, R. F., revd., M.A., C. M. S. divinity schl., 22, Mirzapore street. [pore.
Pearce, W., asst., Begg Sutherland & co., Cawn-
Pearce, W., engr., Steel Bros & co., ld., Akyab, Burma.
Pearce, W. R., hd. clk., commsr. & supdt.'s office, Mooltan divn., Mooltan. [Quetta.
Pearce, W. R., dist. loco. supdt., N.-W. ry.,
Pearce, W. T., mech., car. & wagon dept., E. I. ry., Lillooah. [dockyard, Bombay.
Pearey, S. F., condr., chf. constr.'s office, R. I. M.
Pearl, G. E., acct., office of exe. engr.. p. w. d., S. Shan States, Taunggyi, Burma.
Pearl, W. E., mangr., Dehing saw mill, Dehingmukh, Assam.
Pears, S. D., presdt.. muncplty., Madras.
Pears, S. E., I.C.S., Punjab, on lve.
Pears, T. C., lt.-col., I.A., poltl. resdt., Jaipur, Rajputana.
Pearse, F. N., asst., Dhole Bagan, Assam co., Nazira, Sibsagar, Assam.
Pearse, G., lt., squad offr., 39th Central India Horse, Agar. [Mercara, Coorg.
Pearse, G. R., asst., Coovercolly coffee estate,
Pearse, H. F., asst., Nigri Pookri tea estate, Assam co., Sibsagar, Assam.
Pearse, H. W., D.S.O., lt.-col., comdt., 2nd batn., The East Surr regt., Sitapur. [habad.
Pearse, J. C., lt., squad. offr., 4th cavy., Alla-
Pearse, J. L., maj., 2nd in-comd., 2nd batn., The King's (Shropshire L. infy.), Fyzabad.
Pearse, R. R., physcn. & surgn.; *res.*, "Roseville," 4, Signal Pagoda rd., Rangoon.
Pearse, T. F., dr., M.D., F.R.C.S. (Eng.), D.Ph., spcl. health offr., Calcutta corpn.; *res.*, 1, Middleton row.
Pearse, T. H. F., capt., The East Lanc. regt., Poona. [Bombay.
Pearson, A., motor engr., W. H. Thorns & co.,
Pearson, A. A., maj. genl., C.B., comdg., Derajat bgde., Dera Ismail Khan.
Pearson & Co., chemists, genl. merchts. & aerated water manfctrs., Secunderabad, Deccan.
Pearson, C. F., firm of Pearson & co., Secunderabad.
Pearson, E., asst., Ranken & co., 4, Old Court House street.
Pearson, E. A., asst. mangr., Forbes, Forbes, Campbell & co., ld., Karachi. [Rangoon.
Pearson, G., engr., Bulloch Bros. & co., ld.,
Pearson, G. F. T., asst. Longmans, Green & co. Bombay. [Bombay.
Pearson, G. T. T., hd. f'man, workshops, muncplty.,
Pearson, H. A., jt. agt., I. G. N. & ry. co. and R. S. N. co., Naraingani, Dacca.
Pearson, H. F. A., capt., D. C. comdr., 23rd Sikh Pioneers, Jhelum, on lve.
Pearson, H. G., bar.-at-law, high court.
Pearson, J., firm of Marsland, Price & co., Bombay.
Pearson, J., asst., Macbeth Bros. & co., Bombay.
Pearson, James, sole propr., firm of W. H. Thorns & co., cycle importers, Bombay.
Pearson, J. D., asst. engr., Shekoabad-Furrackabad ry. constn., E. I ry., Mainpuri.
Pearson, J. H. G., bar.-at-law, high court (England).
Pearson, J. L., asst., Ranichera tea este., Saili Hât, Jalpaiguri, Western Dooars.
Pearson, J. R., I.C.S., offg. dist. magte., Azamgarh.
Pearson, R. S., asst. consvr. of forests., Panch Mahals.
Pearson, R. T., asst., New York life insce co., 8, Old Court House st.
Pearson, T., asst., Samnuggur jute facty. co., ld., Samnuggur, E. B. S. ry.
Pearson, T. C. N., hd. mechl. d'ftsman., N.-W. ry., Lahore.
Pearson, T. W., dist. engr., G. I. P. ry., on furlo.
Pearson, W., revc. & ref. audit offr., muncplty., Bombay, on furlo. [co., ld., Serampore.
Pearson, W., cardg. mr., Serampore cotton mills
Pearson, W. MacM., capt., M.B., I.M.S., medl. offr., 46th Punjabis, Sehore.
Pearston, A., condr., asst. ovsr., The Arsenal, Karachi. [Pioneers, Sibi.
Peart, C. L., lt., D. C. offr., adjt., 106th Hazara
Peart, D. G., vety.-maj., I.A., cant. magte., Ranikhet. [Punjab vety. coll., Lahore.
Pease, H. T., maj., F.R.C.V.S., C.I.E., A.V.D. prinpl.,
Pease-Walkin, E. H. P., 2nd-lt., 52nd batty., R. F. A., Mian Mir.
Peat, H. M., asst., jute mill dept., Bird & co., 101-1, Clive st. [gherry.
Peatti, J., revd., priest, R. C. church, Trimul-
Pechell, A. A., lt.-col., M.B., R.A.M.C., senr. medl. offr., stn. hosptl., Benares.
Pechey, W. P., dist. traf. supdt., genl. traf. mangr.'s office, B. B., & C. I. ry., Bombay.
Peck, A. W., capt., squd. offr., 22nd Sam Browne's cavy. (Frontier Force), offg. a.-d.-c. to lt.-genl. comdg., Northn. comd., Rawal Pindi.
Peck, E. S., capt., M.B., I.M.S., civil surgn., Punjab, on lve.
Peck, F. S., lt.-col., I.M.S.. profsr., midwifery, medl. coll., & obstetric physcn. & surgn., medl. coll. (Eden hosptl.); *res.*, 6, Harrington street.
Peck, J. H., capt., D. C. comdr., 127th Baluch. L. infy., Chaman.
Peck, R., clk., fincl. commsr.'s office, Rangoon.
Peck, W. H. M., hd.-mr., St. John boys' schl., Bangalore.
Peddler, E. W. M., maj., 2nd-in-comd., 13th Hussars, Secunderabad, Deccan.
Peddar, F. M., Miss, missnry., ch. of Eug. zen. missn., Jubbulpore, C. P.
Peddie, C.. asst. engr., Kistna Eastn. divn., p. w. d., Gudivada, Kistna.
Peddie, G., dist. traf. supdt., E. I. ry., Asansol.
Pedler, A., F.R.S., C.I.E., dir. of public instrn.; *res.*, 31-2, Judges' Court road, Alipur.
Pedler, H., L.D.S., *dental surgn.*; *res.*, 35, *Chowringhee road.*
Pedler, H. P., dist. supdt. of police, Myingyan, on lve. [furlo.
Pedler, J. T. B., inspr. of police, Burma, on
Pedler, R., L.D.S., firm of H. Pedler.; *res.*, 35, Chowringhee road.
Pedley, T. F., dr., Rangoon. [Howrah.
Pedroza, G. St. C., platform inspr., E. I. ry.,
Pedroza, P. M., solctr., Madras.
Pedroza, S. R., tel. inspr., E. I. ry., Howrah.
Peebles, J., asst., Kanknarrah co., ld., Kanknarrah.
Peebles, J. H., asst., Arbuthnot & co., Madras.
Peebles, W. J. M., agent, Bank of Bombay, Bhavnagar state, Bombay presdy.
Peel, A. W., sub-condr., asst., office of qr.-mr.-genl in India, intell. bch., China.
Peel, B. G., lt., 1st batn., Prince Albert's regt. (S. L. I.), Cawnpore. [Bangalore.
Peel, E. J. R., capt., "G" batty., R. H. A.,
Peel, F., lt.-col., R.E., comdg. R. E, mily. wks. serv., Belgaum bgde., Belgaum.
Peel, J., genl. serv. clk., Indo-Euro. tel. dept., Karachi.
Peel, L., 2nd-lt., 2nd batn., Alexandria Princess of Wales' Own (Yorkshire regt.), Mount Abu, Rajputana.
Peel, R. asst. audtr., B., B. & C. I. ry., Ajmeer.
Peemoller, W., asst., J. L. Backofen & co., Rangoon. [Madras.
Pegg, H., revd., incumbent, Christ church,
Pegg, J., Rangoon.
Pegg, W. T., Ahmedabad.
Pegler, E., supdt., reformatory schl., Hazaribagh.
Pegler, E. A., Mrs., hd. mrs., Victoria training coll. & schl., Kurseong.
Pegler, F., sany. offr., govt. boot & army equipt. facty., Cawnpore.
Pegrum, A. H., Moulmein, Burma.
Pegrum, C., Moulmein, Burma.
Peile, F. M., clk., Eastern tel. co., ld., Aden.
Peile, G., p.-w. inspr., Burma ry. co., ld., Maymyo. [Raipur, C. P.
Peile, H. D., capt., I.M.S., supdt., centl. jail,
Peile, S. C. F., col.. C.I.E., I.A., inspr.-genl. of police, Burma, Rangoon.
Peinen, H. Von, asst., Schröder, Smidt & co., 6 & 7, Old Court House street.
Peiniger, R. F., capt., R.A., ordnce. offr., Fort St. George, Madras.

See page 1578.

Digitized by Google

Peirce, Geo., mangr., Vulcan iron works ; *res.*, 175, Lower Circular road. [Bombay.
Peirce, H. B., asst., Richardson & Cruddas, *Peirce, Leslie & Co., merchts. and agents, Cochin, Calicut, Tellicherry, Coimbatore and Mangalore.*
Peirse, C. E., lt.-col., comdt., 35th Scinde Horse, Quetta. [Bishop of Lahore.
Pelckmans, G., right revd., D.D., O.C., R. C.
Pelekis, C. A., asst., Theodoro Vafiadis & co., 4, Dalhousie Square.
Pelham, J. G., supdt., equipt. dept., govt. boot & army equipt. facty., Cawnpore.
Pelican and British Empire life office, 12, *Dalhousie square.* [place, East.
Peliti, Edoardo, mangr., Federico Peliti, 11, Govt.
Peliti, Chev. Federico., firm of Federico Peliti, 11, Govt. place & Simla, and propr., Grand Hotel, Simla.
Peliti, Federico, jr., mangr., Grand Hotel, Simla.
Peliti, Frederico, manfctg. confctr., wine mercht. and court caterer, 11, *Govt. place, East ; branch at Regent House, Simla.* [ld., Bombay.
Pell, A., F.C.S., M.P.S., genl. mangr., Kemp & co.,
Pell, B. T., capt., D.S.O., 1st batn., The Queen's (Royal West Surrey regt.), asst. mily. secy. & a.-d.-c. to lt.-genl. comdg. eastern comd., Naini Tal.
Pell, E. S., asst., Burn & co., ld., Howrah.
Pell, F. H., asst., A. Klemis & co. ; *res.*, 1, Little Russell street.
Pell, Mrs., proprss., boarding estabt., 1, Camac street, 9, Middleton row and Clarendon hotel, Kurseong. [row.
Pell, T. O., asst. to mint mr. : *res.*, 9, Middleton
Pellereau, H. E., exe. engr., Hissar divn., Western Jumna canal, Hissar.
Pelletier, E., revd. fr., missnry., Chauthagon, Paleik, Burma.
Pellew, F. H., capt., 1st batn., The Prince of Wales' Own (West Yorkshire regt.), regtl. depôt, Mian Mir.
Pelligrina, S., Sister, Krishnagar convent, Nadiya.
Pelling, F. W., Chulsa, *viâ* Jalpaiguri, Dooars.
Pelly, A., offg. store-sergt., Arsenal, Quetta.
Pelly, C. B. N., B.A., actg. dist. supdt. of police, Ganjam, Madras.
Pelly, W. F., asst., Arbuthnot & co., Madras.
Pelter & Co., fancy emporium, Naini Tal.
Peltier, Louis, B.A., B.Sc., French mr., Wilson coll., Bombay.
Peltier, V., Cawnpur.
Pemantle, A., asst., Mason Hill & Rogers, 19, Chowringhee road. [102, Clive street.
Pemantle, O. H., asst., Reuter's telegram co., ld.,
Pemberton, C., asst., East India & Ceylon tea co., ld., Dullabcherra, Sylhet.
Pemberton, E. H., 2nd-lt., D. C. offr., 19th Punjabis, Jullundur. [Fort William.
Pemberton, H. J., offg. store-sergt., the Arsenal,
Pemberton, J. F., revd., M.A., chapln., Christ ch., Aligarh. [tia, Lebong, Darjeeling.
Pemberton, M., asst., Darjeeling co., ld., Amboo-
Pemberton, R., lt.-col., I.M.S., dist. medl. & sany. offr. and supdt., jail, Bellary ; offg. medl. & sany. offr., Nilgiris, Ootacamund.
Pemberton, S., lt., R.E., coy. offr., 2nd Queen's Own Sappers & Miners, No. 14 co., Bangalore.
Pemberton, W. A., hd. mr., Diocesan boys' schl., Naini Tal. [corps, Multan.
Pembroke, C. H. S., sub-condr., supply & transpt.
Penaluma, J., chf. mine agt., Oregaum gold mining co., Oregaum, Kolar, Mysore.
Pendlebury, W., agt. & mangr., N. G. S. ry. co., ld., Secunderabad, Deccan.
Pendleton, G., condr., bk.-sergt., p. w. dept., Thayetmyo, Burma.
Pendery, G. B., store-sergt., Arsenal, Quetta.
Penfold, E. K., supdt., slaughter-house, Rangoon.
Penfold, H. A., convsy. supdt., muncplty., Rangoon.
Penfold, W., asst., Bowyer Sowden & co., Rangoon.
Penfold, W. M., supdt., agent's office, Burma rys., Rangoon.
Pengree, E., Rawal Pindi.
Pengree, M. G., Lucknow.
Penhearow, A. E., 2nd clk., commsr.'s office, Delhi.
Penhearow, E., depy. supdt., fincl. commsr.'s office, Lahore.
Penhearow, E. A., hd. clk., depy. commsr.'s office, Gujranwalla. [Lahore.
Penhearow, J. B., hd. asst., chf. ct., Punjab,
Penheiro, C. S., asst. goods clk., E. I. ry., Howrah.
Penheiro, F. H., asst., Hall & Anderson, 31 & 31-1, Chowringhee road and Park st.
Penheiro, R., vestry clk., ch. of the Sacred Heart of Jesus ; *res.*, 8-1, Goomghur lane.
Peninsular & Oriental Steam Navigation Co. ; offices, 19, *Strand road, North ; Bentinck's buildings, Madras ; and* 19, *Rampart row, Fort, Bombay.*
Penker Cutlery Manfctg. Co., ld., Bombay.
Penley, H. O., revd., chapln., ch. of Eng., Cuttack, Orissa.
Penn, A. E., inspr. of police, Madura.
Penn, A. T. W., mang. propr., Reliance auction and commsn. agency, Ootacamund, Nilgiris.
Penn-David, E., hd. ck., office of admstve. medl. offr, N.-W. F. Prov., Peshawar.
Penn-Gaskell, P. C., asst. engr., p. w. d., Delhi divn., Delhi.
Penn-Gaskell, W., 2nd-lt., 1st batn., The East York. regt., Shwebo, Burma. [Saran.
Penn-Simkins, G., dist. engr., p. w. d., Chapra,
Penn, W. C., revd., M.A., offg. chapln., St. Mary's ch., Masulipatam, Kistna.
Penn, W. H., sub-condr., S. & T. corps, Shwebo, Burma.
Penna, J. M., chf. clk., depy. commsr.'s office, Moulmein, Burma.
Pennefather, E. M., lt., R.A.M.C., doing duty, stn. hosptl., Secunderabad.
Pennefather-Evans, G., capt., D. C. comdr., 19th Punjabis, offg. asst. comdt., mily. police, Chindwin batn., Monywa, Burma.
Pennell, A. P., bar.-at-law, high ct. ; *res.*, "Abbandale," Godwin road, Rangoon.
Pennell, C. S., M.A., I.C.S., under-secy. to the govt. of Burma, Rangoon.
Pennell, R. H. E., capt., D. C. offr., 80th Carnatic infy., offg. snr. exmr., Govt. of India, mily. accts. dept. (supply & transpt. accts.), Rawal Pindi.
Pennell, T. L., M.D., B.Sc., F.R.C.S., medl. missnry., C. M. S., Bannu and Tonk.
Pennicott, E., inspr., govt. ry. police, Samastipur.
Pennington, A. W., capt., squad. comdr., 9th Hodson's horse, adjt., Punjab L. horse & Dehra Dun mtd. rifles, Lahore.
Pennington, G., sub-*pro tem* sub-condr., ordnce. dept., Ferozepur.
Pennington, G. D., lt., D. C. offr., 14th Ferozepore Sikhs, Ferozepore.
Pennington, R. W. R., genl. mangr., Sirdar carbonic gas co., ld., Bombay. [Bombay.
Pennington, T. C., musical instrument dealer,
Pennington, W. H., capt., squad. offr., 12th cavy., Mooltan. [Quetta.
Penno, A. J. L., 2nd-lt., 2nd batn., The Welsh regt.,
Penno, F. F. L., dr., M.R.C.S., L.R.C.P., medl. practnr., Bombay.
Penno, F. S. L., col., (Brit. serv.), addtnl. asst. adjt.-genl., Northn. comd., Rawal Pindi.
Pennock, J. F., Bombay. [ld., Bhatpara.
Penny, E. B., engr., Anglo-India jute mills co.,
Penny, F. S., capt., R.A.M.C., doing duty, stn. hosptl., Lucknow.
Penny, J., maj. D.Ph., I.M.S., offg. supdt., central jail, Rangoon, Burma.
Penny, L., Bombay.
Penny, —, Miss, Kasauli.
Penny, W., mangr., Mangaldai tea con., Darrang, Assam.
Pennycuick, R. J., asst., Whiteaway, Laidlaw & co., 4 to 6, Chowringhee road. [Rangoon.
Pennywick, J., engr., The Arracan co., ld.,
Penouthy, M., sage femme, Mahe.
Penrose, E. R., lt.-col., I.A., cant. magte., Deoli.
Penrose, H. K., asst., fincl. commsr.'s office, Lahore.
Penrose, J. E., asst., Finlay, Muir & co., Bombay

What is Lalimli ?
Digitized by Google

Penrose-Thackwell, E. R., lt.-col., comdt., 42nd Deoli regt. & cant magte., Deoli.
Penrose, W. H., ex. asst. supdt., survr.-genl's office, 13, Wood street. [Sialkot.
Penton, B. C., lt., D. C. offr., 25th Punjabis.
Penstone, G. W., asst., Ralli Bros.; *res.*, 6, Lower Rawdon st. [on lve.
Penton, B. C., lt.; D. C. offr., 25th P. I., Nowshera.
Penton, H. E., maj.-genl., I.A., genl. offr. comdg., Ahmednagar bgde., Ahmednagar.
Penwarden, C., f'man, gun sec., foundry & shell facty., Cossipore. [Bombay.
Penwarden, C. B., advt. mangr., *Times Press*,
Penwarden, T., asst. f'man, shell facty., Cossipore.
Peoples' banking & comcl. assocn., ld., The; head office, Lahore. [missn., Kumarkela.
Pepe, C., revd., Ger. Evangl. Luthn. Gossner's
Peppas, D. N., asst., Ralli Bros., 1 & 2, Church lane.
Pepers, A., capt., contr., Chittagong.
Peppe, A. T., mangr., Chota Nagpore raj, Ranchi.
Peppe, G. T. G., propr., Bheloungie estate, Birdpur P. O., Gorakhpur.
Peppe, W. Claxton, propr., Bheloungie estate, Birdpur P. O., Gorakhpur. [Shillong.
Pepper, A. H. P., lt., D. C. offr., 16th Rajputs,
Pepper, H., condr., asst., office of qr.-mr.-genl. in India, admntve. bch., Simla. [Burma.
Pepper, —, Miss, asst., Carstens & co., Moulmein,
Pepper, W. H., condr., S. & T. corps, Rawal Pindi.
Pepin, R. B. & Co., milliners, hosiers, &c., 10, *Barr street, Rangoon.* [Rangoon.
Peppin, A. D., mangr., Phœnix coach wks. co.,
Pepin, H. A., firm of R. B. Peppin & co., Rangoon.
Peppin, H. C., clk., office of secy. & ch. engr., p. w. d., Rangoon. [Rangoon.
Peppin, R. B., firm of R. B. Peppin & co.,
Peppin, M., Miss, asst., Rowe & co., Rangoon.
Pepys, G. L., lt., D. C., offr., 54th Wilde's rifles (Frontier force). Peshawar.
Perazzi, C., revd., profsr., St. Aloysius' coll., South Canara.
Parceval, P., capt., 101st co., R. G. A., Ferozepore.
Percival, A. P., offg. depy. consvr. of forests, on lve.
Percival, D., 2nd-lt., 70th co., R. G. A., Rangoon.
Percival, G. S. P., asst., police training schl., Chittoor, North Arcot. [14, Park street.
Percival, H. M., M.A., profsr., presdy. coll.; *res.*,
Percival, J. R., B.A., LL.B., vakil, high court, Chittagong.
Percival, P. E., I.C.S., under.-secy. to govt., poltl., sects., judl. & legis. depts., Bombay.
Percival, S. R. S., asst., Peirce, Leslie & co., Calicut.
Percy, A. C., inspr. of police, reserve force.
Percy, A. J., asst., Amal. tea estate co., ld., Lattakujan divn., Sibsagar, Assam.
Percy, H., mangr., Indian army brush co., Meerut.
Percy, H. A., asst. mr., grammar schl. for boys & girls, Karachi.
Percy, J. E., Mangaldai, Assam. [Bangalore.
Percy, K. H., asst. mr., Baldwin high schl.,
Percy-Smith, D. C., capt. D.S.O., 1st batn., The Duke of Cambridge's Own (Middlesex regt.), offg. stn. staff. offr., Lucknow.
Percy-Smith, E. S., lt., squad. offr., 19th Lancers (Fane's Horse). offg. asst. comdt., Bhamo batn. mily. police, Sinlumkaba, Burma.
Percy-Smith, V., lt., squad. offr., 20th Deccan Horse, offg asst. comdt., Magwe batn., mily. police, Magwe, Burma.
Perdriau, A. D. C., asst.-surgn., I.S.M.D., asst. to the civil-surgn., Jubbulpore, C. P.
Perdriau, J. A., propr., Allahabad ice co., Allahabad. [ringhee road.
Peregrine, D., asst., Hall & Anderson, 31, Chow-
Pereira, A., revd. fr., asst. priest, cathdl. of Our Lady of Gloria, Bombay.
Pereira, A., acct., Matheson's wks. & saw mills, Hunsur, Mysore. [Bombay.
Pereira, A., clk., National Bank of India, ld.,
Pereira, A. A., asst., Cutler, Palmer & co., Bombay.
Pereira, A. B., engr., Ripon manfctg. co., ld., Bombay.
Pereira, Miss, asst. tchr., E. McConaghey's free schl., Lucknow.
Pereira, A. C., asst.-surgn., I.S.M.D., doing duty, stn. hosptl., Rangoon.
Pereira, A. E. T., Akyab, Burma.
Pereira, A. F. Lopes, Goa.
Pereira, A. G., clk., supdg. engr.'s office, Rangoon cir., p. w. d., Rangoon.
Pereira, A. J. C., asst., Liberia consul, Bombay.
Pereira, A. M., profr., Lyceu National & Norma schl., Goa, on lve.
Pereira, A. O., revd. fr., R. C. priest, Dacca.
Pereira, A. S., mangr., Hathourie ind. con., Durbhungah.
Pereira, B., asst., Crowder & co., ld., Bombay.
Pereira, C., asst. engr., Pulta pumping stn., Cal. corpn., Pulta, Barrackpore.
Pereira, C., comsy.-genl. of customs, Goa.
Pereira, C., p.-w. inspr., A.-B. ry., Pahartalli.
Pereira, C., asst. supdt., port commsrs.' jetties, Strand road. [E. Berar.
Pereira, C., signlr., govt. tele. dept., Amraoti,
Pereira, C. A., signlr., govt. tel. dept., Cochin.
Pereira, C., asst., Smith, Stanistreet & co., 9, Dalhousie square, East. [office, Ajmere.
Pereira, C., ticket printer, B. B. & C. I. ry. audit
Pereira, C. signlr., govt. tel. dept., Agra. [Madras.
Pereira, C. F., asst., Wrenn, Bennett & co.,
Pereira, C. H., Cochin.
Pereira, C. H. F., asst., govt. of India legtve. dept.
Pereira, C. M., hd. clk., foreign parcel dept., genl. post office, Bombay.
Pareira, C. V., Kyouk Phyoo.
Pereira, C. W., clk., corrspce. bch., port commsr.'s office, Rangoon.
Pereira, D. B., propr., Burma refreshmt. rooms, Rangoon. [stn. hosptl., Aden.
Pereira, D. F., asst.-surgn., I.S.M.D., doing duty,
Pereira, E., loco. store-kpr., B. & N.-W. ry., Samastipur.
Pereira, E., Miss, hd. mrs., St. Anthony's schl. for girls, 136, Bow Bazar street.
Pereira, E., operator, Oriental telephone & electric co., ld. Madras.
Pereira, E., asst. mr., St. John's coll. & normal schl., S. P. G., Rangoon. [square.
Pereira, E. A., signlr., govt. tel. dept., 33, Dalhousie
Pereira, E. C. E., Port Blair, Andamans.
Pereira, E. F., depy. jailor, Myingyan.
Pereira, E. F. D., Rangoon.
Pereira, E. J., clk., govt. of India, mily. dept.
Pereira, E. J. C., asst.-surgn., I.S.M.D., in sub.-medl. chge. stn. hosptl., Malapuram, Madras.
Pereira, E. L., clk. to collr. of customs, Rangoon.
Pereira, E. S. D., asst. dist. supdt. of police, Mandalay, Burma. [Nilgiris.
Pereira, F., asst., Greenway tea estate, Naduvatum,
Pereira, F., Miss, asst. tchr., St. Anthony's schl. for girls, 136, Bow Bazar street.
Pereira, F., revd. fr., asst. priest, ch. of N. S. de Victoria, Mahim, Bombay.
Pereira, F. C., excise inspr., Hanthawaddy.
Pereira, F. C., maj., M.B., I.M.S., dist. medl. & sany. offr., and supdt., jail, Nellore, Madras.
Pereira, F. E., acct., p.w. dept., Rangoon, Burma.
Pereira, F. J., clk., S. M. ry. co., ld., Dharwar.
Pereira, F. S., revd., vicar., Bishopric of Mangalore, Milagres, Mangalore.
Pereira, F. W., B.A., LL.B., vakil, high court, Bombay. [pore.
Pereira, G., engr. Ganges flour mill co., ld., Cawn-
Pereira, G. E., Akyab, Burma.
Pereira, G. E., clk., office of commsr., Akyab, Burma. [Cochin state.
Pereira, G. F., pleader, chief court, Ernakulum,
Pereira, G. M., acct., p. w. d., Coimbatore.
Pereira, H., asst., Gordon & co., Bombay.
Pereira, H., revd., Vicar, ch. of N. S. de Victorias, Bombay.
Pereira, H., offg. 4th asst. post mr., genl. post offices, Charnock place.
Pereira, J., sub-engr., p. w. dept., West Coast divn., Cannanore.
Pereira, J., asst., Rowe & co., Rangoon.
Pereira, J., mangr., Union press co., ld., Cossipore.

See page 1578.

Digitized by Google

Pereira, J., asst., A. Wingrave & co., Coonoor, Nilgiris.
Pereira, J., revd. fr., R. C., missn., ry., Travancore. [core.
Pereira, J., Karachi.
Pereira, J., Bombay.
Pereira, J. A., hony. capt., senr. asst.-surgn., I.S.M.D., in sub-chge., stn. hosptl., Quetta.
Pereira, J. A., asst., A. Wingrave & co., Coonoor, Nilgiris. [square.
Pereira, J. A., signlr., govt. tel. dept., 33, Dalhousie
Pereira, J. C., clk., office of dist. traf. supdt., S. M. ry., Belgaum.
Pereira, J. D., hd. clk., corspce. bch., genl. post office, Bombay. [core.
Pereira, J. D., contr. & timber mercht., Travan-
Pereira, J. E. F., B.A., depy. magte. & depy. collr., Netrokona, Mymensing.
Pereira, J. E. S., clk., Burma sectt., Rangoon.
Pereira, J. F., tel. mr., govt. tel. dept., Amritsar.
Pereira, J. F., ex. asst. commsr., Rangoon.
Pereira, J. F., asst., Oriental telephone & electric co., ld., 7, Pollock st.
Pereira, J. F., B.A., B.L., Vayitri, on lve.
Pereira, J. F., secy., of St. Vincent de Paul, Bombay.
Pereira, J. H. H., sole propr., J. H. H. Pereira & co.; *res.*, 6, Gora Chand rd., Entally.
Pereira, J. H., platelayer, E. B. S. ry., Dacca.
Pereira, J. H. H., & Co., successors of the late A. J. Newing, taxidermists, genl. order suppliers, etc., 6, *Gora Chand road, Entally.*
Pereira, J. J., revd. fr., R. C. missnry., 147, Bow Bazar street. [Friend, Karachi.
Pereira J., mangr., *Praja Mitra*, or People's
Pereira, J. M., apothy., B., B. & C. I. ry., Abu road, Bombay. [Dharwar.
Pereira, J. P., clk., traf. mangr.'s office, S. M. ry.,
Pereira, J. S., stn.-mr., S. M. ry., Dhudsagar.
Pereira, J. W. A., audtr., office of depy. comptlr. of post offices, Bombay cir., Nagpur, C. P.
Pereira, L., Miss, supdt., St. Anthony's schl. for girls, 136, Bow Bazar street.
Pereira, L. E., agent, Bird & co., Budge-Budge.
Pereira, L. S., asst., Murray & co., ld., Karachi.
Pereira, L. W., I.M.S., asst.-surgn., Mangalore, S. Canara.
Pereira, M. D., asst., Davidson & co., Bombay.
Pereira, M. F., revd. fr., vicar, R. C. church, of St. John the Baptist, Thana, Bombay.
Pereira, M. F., Miss, asst.-surgn., zen. hosptl., Kapurthala.
Pereira, M. F., dr., chf. medl. offr., Janjira.
Pereira, M. G., acct., p. w. d., Coimbatore divn., Coimbatore.
Pereira, N., asst., Thompson, Thomas & co., Bombay.
Pereira, N, F., asst., British Empress dairy co., Bombay.
Pereira, O., agt., Bird & co., Sulkea, Howrah.
Pereira, O. S., B.A., clk., office of comptlr.-genl., Treasy. bldgs.
Pereira, P., L.M.S., asst.-surgn., Sevapet, Salem.
Pereira, P. D., store-kpr., G. P. O., Bandra, Bombay.
Pereira, P. D. C., Maubin, Burma.
Pereira, P. J., asst., Kumergodi estate, Mudigere, Kadur, Mysore. [goon.
Pereira, P. J., asst., E. M. De Souza & co., Ran-
Pereira, R., asst., Whiteaway, Laidlaw & co., 4 to 6, Chowringhee road.
Pereira, R. B., asst.-surgn., I.S.M.D., on lve.
Pereira, R. G., pleader, s. c. c., 3, Bankshall st.
Pereira, S., engr., James Clifford & co., Bombay.
Pereira, T., hd. d'ftsman, reve. survey, Chepauk, Madras.
Pereira, T., asst., W. Leslie & co., 60, Dhurrumtollah st.
Pereira, T. F. M., audtr., office of exmr. of S. and T. accts., Rangoon. [ry., Sara, Pabna.
Pereira, T. J., shore offr., flotilla service, E. B. S.
Pereira, T. N., revd. fr., vicar, church of B. V. M. of Refuge, Madras. [of Jesus, Madras.
Pereira, T. R. C., priest, ch. of the Sacred Heart
Pereira, V., firm of Vincent Yeshwant & co., Bombay.
Pereira, V. M., asst. chf. clk., S. M. ry., Marmugao.
Pereira, W. A., licensed measurer, Bengal chamber of commerce, 2, Clive st.
Pereira, W. S., hd. clk., delvy. and distrbn. dept., G. P. O.; *res.*, 46, Wellesley square.
Pereira, W. T., tel. mr., govt. tel dept., 33, Dalhousie sq. [range.
Pereiro, G., asst., Grommers & co., 4, Lyons
Pereiro, W. E., customs prev. offr.; *res.*, 29, Sooterkin's lane. [Fort St. George, Madras.
Pereyra, A., B.A., acct. contlr. mily., accts. dept.,
Pereyra, B., Mrs., proprss., "*Madras Standard*," Madras.
Pereyra, H., mangr., "*Madras Standard*," Madras.
Pereyra, H., revd., ch. of N. S. De Victoria, Bombay.
Pereyra, M. J., asst.-surgn., L.S.M.D., supdt., prepn. dept., medl. stores depôt, Madras.
Perfect. H., revd., missnry., C. M. S., Bhagalpur.
Perie, E.-O., asst., Thakur Dass' shellac manfctry., Ranchi. [Goalundo.
Perie, G., offg. asst. dist. traf. supdt., E. B. S. ry.,
Perie, H. B., hd. clk., office of chf. inspr. of mines in India; *res.*, 20, Canal st., Entally.
Perini, P., revd. fr., S.J., profsr., St. Aloysius' coll., Canara. [Bangalore.
Peris, A.M., mangr., office of chf. commsr., Coorg,
Peris, W., asst., Garlick & co., Bombay.
Perivancich, J., supdg. engr., Turner, Morrison & co., 6, Lyons range.
Perkins, A., tel. mr., govt. tel. dept., Nimach, C. I.
Perkins, Æ. C., capt., D. C. offr., adjt., 2-6th Gur. rif., Abbottabad.
Perkins, A. R., Monywa, Burma.
Perkins, E., Bombay.
Perkins, E. H., signlr., govt. tel. dept., Ootacamund.
Perkins, E. J., clk., govt. of India, p. w. d.
Perkins, G., signlr., govt. tel. dept., Darjeeling.
Perkins, G. H., asst.-surgn., I.S.M.D., medl. offr., 2nd (Rawal Pindi) divn., Rawal Pindi.
Perkins, H. C., dr., M.R.C.S., L.R.C.P., resdcy. surgn., Br. Cochin and Travancore.
Perkins, J. A. H., Sitarampur.
Perkins, J. C., revd., M.A., Ameri Madura missn., Madura.
Perkins,—Mrs., Amer. Madura mission., Madura.
Perkins, J. C. C., capt., D.S.O., I.A., sr. pav exmr., mily. accts. dept., Bengal comd., 1 to 3, Koylah Ghât st.
Perkins, J. P., instr., workshop, coll. of engrg. Chepauk, Madras. [John's schl., Bangalore.
Perkins, L., Miss, asst. tchr., girls' dept., St.
Perkins, L. W. J., traf. inspr., N.-W. ry., Quetta.
Perkins, Mrs., matron, Lawrence asylum, Ootacamund, Nilgiris.
Perkins, Steele C., B.A., solctr., asst., Leslie & Hinds, 13, Old Post Office st.
Perkins, W., condr. and offg. asst. ovsr., ordnce. dept., Bombay, on lve.
Perkins, W. J., p.-w. inspr., E. I. ry., Gaya.
Perks, A., lt., secy. & engr., muncplty., Naini Tal.
Perks, G. H. T., ovsr., Benares sub-divn., mily. works, Allahabad. [*road, North.*
Perman and Hynd, jute fabric brokers, 23, *Strand*
Perman, D., f'men, Dalla dock yard., Rangoon.
Perman, W. F., mang. propr., Deckajulie tea co., ld., Deckjulie, Darrang, Assam.
Permien, J. G. B., revd. asst. chapln., All Saints' Cathdl., Allahabad.
Pernon, —, Monsr., reve.-receiver, Karikal.
Pernon, E. A., asst., Salonah tea co., ld., Salonah, Nowgong, Assam.
Perrazzi, C., revd. fr., S.J., profsr., St. Aloysius' coll., Mangalore, South Canara.
Perreau, A. M., capt., 35th batty., R. A., bgde. maj., Bareilly bgde., Bareilly.
Perreau, G. A., capt., D. C. offr., offg. adjt., 2-4th Gur. rifles, Bakloh.
Perreaux, C., Pondicherry.
Perree, W. F., depy. consvr. of forests, Dhubri.
Perren, W., asst., office of mily. secy. to comdr.-in-chf. in India.
Perret, T. B., revd. fr., pastor, St. John's ch., Rangoon. [divn., Vizagapatam.
Perrett, A., tel. mr., govt. tel. dept., East Coast
Perrett, A., Mrs., midwife, Bangalore.

What is Lalimli?
Digitized by Google

Perrie, W. F., depy. consvr. of forests, Goalpara.
Perrig, T., revd. fr., S.J., chapln. R. C. ch. of "Our Lady of Mount Carmel." Ahmedabad.
Perriman, D., asst. to R. Maclure, 184, Mount road, Madras.
Perrin, A., acct., Bardsley, Buffard & co., Aden.
Perrin, C. L., capt., D. C. offr., 87th Punjabis, offg. adjt., Bangalore volr. rifles, Bangalore.
Perrin, F. L., asst., L. Payen & co., Kajla facty., Berhampore, Murshidabad.
Perrin, H., asst., Spencer & co., ld., Mount road, Madras.
Perrin, M., revd. fr., S.J., R. C. chapln., ch. of Our Lady of Mount Carmel.
Perrin, W. H., f'man., muncpl. workshop, Madras.
Perrins, J. H., secy., Bombay gas co., ld., Bombay.
Perris, S. A., manfctrs.' agent, 36, Ezra st.
Perris, T. A., clk., office of exmr. of p. w. accts., Bengal. [irrgn., Hyderabad, Deccan.
Perram, G. J., C.I.E., M.I.C.E., supdg. engr., p. w. d.,
Perroguin, E., revd. fr., S.J., R. C. missnry., Dindigul, Trichinopoly. [Kanchrapara.
Perrot, H. E., fitter, loco. dept., E. B. S. ry.,
Perrott, H. R. T. S., I.C.S., jt.-magte. & depy., collr., Ranchi. [E. I. ry., Delhi.
Perrott, L., train exmr., carr. and wagon dept.
Perroy, F., revd. fr., R. C. chapln., Thonza, Burma.
Perry, A., & Co., cutters and repairers of surgl. instruments, etc., Fort, Bombay. [house.
Perry, A. C., supvsr., port commsrs.' tea ware-
Perry, B. A., sub-asst. supdt., govt. tel. dept., Bangalore, on furlo. [warehouse.
Perry, E. A., asst. supvsr., port commsrs.' tea
Perry, E. L., capt., I.M.S., medl. offr., 33rd Punjabis, on plague duty, Simla.
Perry, F. F., lt.-col., V.H.S., F.R.C.S., I.M.S., princpl. & profsr., surgery & ophtlmc. surgery, medl. coll., Lahore. [bad.
Perry, F. W., asst. the Pioneer prtg. press, Allaha-
Perry, G. E. J., capt., D. C. offr., 99th Deccan infy. jnr. pay exmr., mily. accts. dept., Govt. of India, Madras.
Perry, G. N. A., inspg. tel. mr., Govt. tel. dept., Punjab divn., Umballa. [Surat.
Perry, H. A., inspr., Coast guard service, salt dept.,
Perry, H. R. P., capt., The East York. regt., adjt., Cal. vol. rifles, on lve.
Perry, H. W., exe. engr., S. I. ry., Trichinopoly.
Perry, J., condr., asst. ovsr., ordnce. dept., Agra.
Perry, —, Miss, asst. tchr., Auckland House high schl. for girls, Simla. [Bangalore.
Perry, —, Miss, lady worker, Wesleyan missn.,
Perry, N. A., reader, *Rangoon Times* electric prtg. press, Rangoon.
Perry, S., lt., R. A., subltn., 25th mtn. batty., Abbottabad. [street.
Perry, S. A. C., asst., S. E. Zemin & co., 21, Loudon
Perry, W., hony. capt., bk. mr., mily. wks. serv., Bombay.
Perry, W. F. S., engr. & mill mangr., Bombay-Burma trdg. corpn., ld., saw mills, Dunneedaw, Burma.
Persson, R., Miss, missnry., Swedish Evangl. Luthn. missn., Nimpani, Betul.
Pert, F. J., I.C.S., magte & collr., Jaunpur.
Pestana, D., genl., Goa.
Pestonjee, Pochajee Pocha, merchants, 8, *Napier road, camp, Poona.* [on furlo.
Petch, C. C., revd., missnry., C.M.S., Gorakhpur,
Petch, F. W., asst., Thacker & co., ld., Bombay.
Peter, Alex., mangr., Shamnaggar jute facty. co., ld., Shamnaggar. [Bankipur.
Peter, —, revd., fr., O.C., chapln., St. Michaels ch.,
Peter, C. A., reader, Bengal sectt. press; *res.*, 2, Sumboonath Dass' lane.
Peter, G., revd., pastor, Basel Ger. Evangl. missn., Cannanore, Madras.
Peter, G., revd., missnry., Wesleyan ch. and missn., Lucknow. [Madras.
Peter, G. R., 1st persnl. asst. to postmr.-genl.,
Peter, G. W., mangr., Britsh Indian tea co., ld., Silchar, Cachar.
Peter, H. T., firm of Geo. Henderson & co.; *res.*, Bengal club, 1, Park street.
Peter, J., mang. propr., Mertinga tea estate, Munshi Bazar, Sylhet.
Peter, J., revd., asst. to incumbent., ch. of the Holy Cross, Perambur, Madras, ry.
Peter, J. S., revd., B.A., L.T., prinpl., Harris' high schl., Madras.
Peter, J. S., Ootacamund, Nilgiris.
Peter, M., acct., Moses & Friends, Mandalay.
Peter, M. R., postmr., Coimbatore.
Peter, —, revd. fr., O.C., mily. chapln., Mian Mir.
Peter, O., asst., J. L. Backofen & co., Rangoon.
Peter, R. J., revd., B.A., asst., curate., St. Paul's ch., (S.P.G.), Vepery, Madras.
Peter, W. G., asst., gas-maker, carr. & wagon. dept., E. I. ry., Lillooah.
Peterkin, T. B., mangr., Mercantile Bank of India ld., Karachi.
Peters, A., asst., Meyer Bros., 28, Pollock street; *res.*, 39, Ripon street.
Peters, A. G., asst., import dept., B. I. S. N. co.; *res.*, 3, Dacre's lane.
Peters, A. J., signlr., govt. tel. dept., Bankipur.
Peters, B E., hd. clk., agent's office, Burma rys., Rangoon.
Peters, C., revd. fr., Hyderabad, Sind.
Peters, C., asst., A. S. Mackertich & co., 7, Wellesley place.
Peters, C., asst., p. w. d., bldgs., roads and ry. bchs., U. P., Allahabad. [Gujerat.
Peters, C., Miss, missnry., Alliance missn., Dholka
Peters, C., signlr., govt. tel. dept., Amraoti, E. Berar. [M.W.S., Simla.
Peters, C. A., acct., office of exmr. of accts.,
Peters, C. C., signlr., govt. tel. dept., Bhamo, Burma.
Peters, C. E. D., I.C.S., asst. magte., Azamgarh.
Peters, C. H., mangr., Variday Mullay coffee estate, Coimbatore.
Peters, C. H., mangr., T. P. Griffin & co., Woriur, Trichinopoly. [facty., Cossipore
Peters, C. J. W., lance. f'man, foundry & shell
Peters, C. M., asst., Central India ming. co., Kamptee, C. P. [street.
Peters, E., appraiser, customs dept.; *res.*, 33, Ripon
Peters, E., Tamil & Telegu intptr., chief court, Rangoon. [Allahabad.
Peters, E., asst., p. w. sectt., U. P. of A. & O.,
Peters, E., asst., Subramania Pillai's cigar facty., Trichinopoly. [Burma.
Peters, E. A., tel. mr., govt. tel. dept., Pakokku,
Peters, E. A. S., ovsr., p. w. d., Pegu divn., Pegu, Burma. [Cachar.
Peters, E. G., asst., Cherra tea co., ld., Barkola,
Peters, F. L., dist. supdt. of police, Dinajpur.
Peters, G., engr., Arracan co., ld., Rangoon.
Peters, G. A., city inspr., No. 2 divn., G. P. O., Rangoon, on lve.
Peters, G. T., supdt., office of secy. & chf. engr. p.w.d., Burma, Rangoon.
Peters, H., asst., Hin Chin & co., Moulmein.
Peters, H., customs prev. offr.; *res.*, 39, Ripon street. [hosptl., Mhow.
Peters, H., asst. surgn., I.S.M.D., doing duty stn.
Peters, H. P., revd. fr., O.S.C., R. C. missnry., Akyab, Burma. [Baroda.
Peters, J., depy. stn.-mr., B., B. & C. I. ry.,
Peters, J., mech., Fort Gloster jute manfctg. co., ld., Jagatdal.
Peters, J., mang. partner, Mertinga tea estate, Munshi Bazar, South Sylhet.
Peters, J., lt., squad. offr., qr.-mr., 10th Duke of Cambridge's Own Lancs. (Hodson's Horse), Cawnpur. [road.
Peters, J., tallyman, port commsrs.' jetties, Strand
Peters, J. A., signlr., govt. tel. dept., Rangoon.
Peters, J. A., signlr., govt. tel. dept., Agra.
Peters, J. B., asst., Kanknarrah co., ld., Kanknarrah.
Peters, J. C., asst., A. Henry & co., taxidermists, &c., Bow Bazaar street.
Peters, J. G., asst., Bally paper mills co., ld., Bally. [Rangoon.
Peters, J. G., asst., Sortee Bara Bazar co., ld.,
Peters, J. H. C., asst.-surgn., I.S.M.D., doing duty, stn. hosptl., Mhow.

See page 1578.

Digitized by Google

Peters, J. T., asst.-surgn., N.-W. ry. hosptl., Lala Musa, Punjab. [Ratnapur
Peters, —, Mrs., mangrss., ch. of Eng. zen. missn.,
Peters, M., Miss, missnry., Amer. union missn. orphge., 39, Elliott road. [Dehra Dun.
Peters, M. C., extra asst. supdt., forest, surveys.
Peters, M. G., asst. dist. supdt. of police, Mandalay. [Burma.
Peters, N. H., traf. inspr., B. rys., Maymyo.
Peters, N. O., mangr., Jorehat State ry., Jorehat.
Peters, P., acct., Murray & co., ld., Cawnpore.
Peters, R., hd. clk., collr.'s office, Dinagepur.
Peters, R., recd.-kpr., secy.'s office, muncplty., Rangoon.
Peters, R., Mrs., missnry., women's missnry. socy., M. E. missn., Naini Tal.
Peters, R. J., engr., Steel Bros. & co., ld., Rangoon.
Peters, R. M., audtr., local fund accts., acct.-genl.'s office, Rangoon.
Peters, R. R., hd.-qrs. post-mr., Tanjore, Madras.
Peters, S. M., book-kpr., Sherrif Mahmood & co., Rangoon.
Peters, T., revd. fr., S.J., chapln., Quetta.
Peters, T., asst., E. M. DeSouza & co., Rangoon.
Peters, W., revd., supdt., Meth. Episcl. missn., Budaon.
Peters, W., pilot, Aden.
Peters, W. Bernard, office mangr., Ramrickdass Chimanbux, 168, Harrison road; *res.*, 69, Lower cir. rd. [Rangoon.
Peters, W. J. G., hd. asst., p. w. d., Rangoon cir.,
Petersen, C. D., firm of Pigott, Chapman & co.; *res.*, 52, Chowringhee road. [Rangoon.
Petersen, H., asst., Diekmann Bros. & co., ld.,
Petersen, O. S., revd., Berragaria P. O., Rampur Haut, Sonthal Perghs.
Petersen, W., revd., missnry., Hermannsberg Evangl. Luthn. missn., Rapur, Venkatagiri, Nellore.
Peterson, A. C. E., clk. of wks., E. I. ry., Lillooah.
Peterson, A. J., loco. f'man, Burma rys., Ywataung, Burma.
Peterson, C. E., asst., Amal. tea estate co., ld., Lattakoojan divn., Sibsagar, Assam.
Peterson, C. F., private detective, 26, Dehi Serampore road, Entally. [Trichinopoly.
Peterson, C. H., supdt., N. Alagaraj & co.,
Peterson, C. H., capt., D. C. comdr., 46th Punjabis, Sehore, on lve.
Peterson, C. H., mangr., The Anglo-Indian trading co., Woriur, Trichinopoly. [pur.
Peterson, D. N., asst., Colgong ind. con., Bhagal-
Peterson, E., inspr., govt. ry. police, Burdwan.
Peterson, E., gunner in chge., R.I.M. Hulk, "*Quangtung*," Bombay.
Peterson, E., Miss, asst. tchr., Calcutta free schl., girls' dept., 58, Free School st.
Peterson, E. W., mangr., Eroom & co.; *res.*, 168, Dhurrumtollah street.
Peterson, F. H., maj., D.S.O., D. C. comdr., 2nd-in-comd., 32nd Sikh Pioneers, Umballa.
Peterson, H. J., lt., R.N.R., 5, Strand road.
Peterson, J., color-sergt., hd. clk., office of lt.-genl., Poona, Bombay.
Peterson, J., Mrs., missnry., Bapt. missn., Gya.
Peterson, J. C. K., I.C.S., jt.-magte. & depy. collr., Raniganj, Burdwan.
Peterson, J. L., Akyab, Burma. [Rangoon.
Peterson, J. W., asst. supdt., Dalla dockyard, *Peterson, N., & Co., cigar manfctr., Trichinopoly.*
Peterson, V. R., Miss, Henzada, Burma.
Petit, J. B., revd. fr., parish priest, R. C. ch. of the Sacred Heart, Ootacamund, Nilgiris.
Petley, B. T., asst., forest dept., Steel Bros. & co., ld., Rangoon, Burma.
Petley, E. W., capt., R.N. (retd.), C.I.E., depy. consvr. of the port: *res.*, "Fairfield," Hastings.
Petman, C. E. B., B.A., LL.M., bar.-at-law, asst. legal remembrcr., Lahore.
Peto, C. H., 2nd-lt., 10th (Prince of Wale's Own Royal) Hussars, Mhow. [Dum-Dum.
Petri, A. T., condr., asst. ovsr., ammn. facty.,
Petrick, C. E., revd., Amer. Bapt. missn., Sibsagar. [Tittaghur.
Petrie, A., asst., Tittaghur jute facty. co., ld.,
Petrie, D., offg. qr.-mr., Samana rifles, N. W. F. Prov., Kohat. [Bhatpara.
Petrie, J., mech., Anglo-India jute mills co., ld.,
Petrie, J. M., firm of Blacker & co.; *res.*, Bengal club; 1-1, Russell street.
Petrie, R. D., maj., R.E., M. W. S., on lve.
Petrie, W., prepg. ovsr., Victoria jute co., ld., Tellinipara, Hooghly.
Petrochilo, E. D., agt., Ralli Bros., Beawar.
Petrocochino Bros., merchts., 4, *Clive Ghat street.*
Petrocochino, D. P., Ralli Bros.; *res.*, 8, Elysium row.
Petrocochino, E. S., asst., Petrocochino Bros.; *res.*, 226, Lower Circular road.
Petrocochino, L. D., firm of Petrocochino Bros.; *res.*, 226, Lower cir. road.
Petrocochino, S. D., firm of Petrocochino Bros.; *res.*, 7, Pretoria street.
Petronius, F., very revd. fr., O. C., adminstr. apostolic, Allahabad. [C. I.
Pett, J., inspr., govt. ry. police, R.-M. ry., Indore,
Petter, A. B., sub-depy. collr., Bhagalpur.
Petter, G. B., fincl. regtr., U. P. of Agra & Oudh sectt., Allahabad.
Petter, —, Miss, proprss., Petter & co., Naini Tal.
Petters, E., house propr., Dehra Dun.
Petters, J., house propr., Dehra Dun.
Petters, J. M.'F., exe. engr., p. w. d., Myitkyina, Burma.
Pettigrew, R. W., asst.-surgn., I. S. M. D., doing duty, stn. hosptl., Nasirabad.
Pettigrew, W., revd., missnry., Amer. Bapt. Assam missn., Manipur, on furlo.
Pettigrew, —, Miss, asst. tchr., St. Thomas' schl., Howrah.
Pettith, F. W., Killick, Nixon & co., 135, Canning st.
Pettit, M. H., asst., Geo. Henderson & co., 100, Clive st.; [Lucknow.
Pew, S. F., signlr. in chge., O. & R. ry.,
Peychand, A. M., supdt., Gapkar distillery, Srinagar, Kashmir.
Peychand, M., dir., hortc. dept., Kashmir.
Peycher, H. W., house propr., Dehra Dun.
Peyret, E., revd. fr., S.J., R. C. missnry., Idiakatur. [Lahore.
Peyton, A., offg. loco. & carr. supdt., O. & R. ry.,
Peyton, A. G., maj., squad. comdr., 2nd-in-comd., bgde. maj., Umballa cavly. bgde., Umballa.
Peyton, A. H., D. C. offr., offg. qr.-mr., 13th Rajputs (The Shekhawate regt.), Baksa Duar.
Peyton, H. P., Assam.
Peyton, L. S., bt.-col., comdt., 14th Murray's Jat Lancers., Bareilly.
Peyton, W. E., lt.-col., D.S.O., comdt., 15th (The King's) Hussars, Muttra. [gherry.
Pezzoni, A., revd. fr., asst., R. C. priest, Trimul-
Pfeiffer, A. J. J., asst. mangr., Cal. Tramways co., ld.; *res.*, 46, Park st. [Bombay.
Pfell, Count M., consul for the German Empire,
Pfersdorff, F., carding mr., Savana societe anonyme de filature et tissage, Pondicherry.
Pflaum, H., asst., James Murray & co.; *res.*, 5-2, Wellesley street.
Pfleiderer, J., revd., missnry., Basel Germ. Evangl. missnry. socy., Mangalore.
Phailbus, R., Miss, missnry., ch. of Eng. zen. missn., Krishnagar, Nadiya.
Phaure, —, Preposé du trésor, services financiers, Mahe. [Burma.
Phaure, F. C., supvsr., muncplty., Mandalay,
Phayre, A., col., col. on staff, comdg. Meerut cavy. bde., Meerut.
Phear, G. A., asst. engr., p. w. d., spcl. famine survey divn., Nagpur.
Phelan, P., chf. warder, presdy. jail.
Phelan, —, bro., tchr., St. Fidelis' schl., Mussoorie.
Phelan, J. O'C., sub-condr., sub-engr., p. w. d., Chingleput divn., Chingleput, Madras.
Phelps & Co., tailors, &c., 15, *Old Court House street, and* 5, *Russell st.; branches at Simla and Lahore.*
Phelps, E. A., I.C.S., jt.-magte., Muzaffarnagar.
Phelps, E. L., firm of Baines Bros. & co. Srinagar, Kashmir.
Phelps, H. R., firm of Phelps & co., Lahore.

What is Lalimli ?
Digitized by Google

Phelps, J. V., firm of Baines Bros. & co., Srinagar, Kashmir. [st.
Phelps, S. G., firm of Phelps & co. ; *res.*, 5, Russell
Phelps, T. J., firm of Phelps & co. ; *res.*, 5, Russell street. [Russell street.
Phelps, W. H., firm of Phelps & co. ; *res.*, 5.
Phelps, W. H., Mrs., asst., Phelps & co. ; *res.*, 5, Russell street.
Pheni, A., asst. stn.-mr. S. M. ry., Belgaum.
Phibben, G. W., signlr., govt. tel. dept., Allahabad.
Phibbs, W. E. P., staff sergt., in chge. unorganized t'ports signlr., S. & T. corps, Shan States, Taungyi.
Phibbs, W. G. B., capt., 2nd batn., Princess Victoria's (Royal Irish Fusirs.), Rawal Pindi.
Philbert, S., engr., govt. printing press, Rangoon.
Philbrick, L. F., lt., R. I. M. S. S. *Lauriner*, Bombay.
Philbrick, R., lt., D. C. offr., offg. qr.-mr., 8th Rajputs, Barrackpur.
Philip, —, revd. fr., O.C., chapln., ch. of the Sacred Heart of Jesus, Muttra.
Philip, —, very revd. fr., O.C., chapln., St. Joseph's R. C. ch., Meerut. [Hassan.
Philip, A., revd., missnry., Wesleyan missn.,
Philip, C. L., I.C.S., asst. magte. & collr., Monghyr.
Philip, D., depy. supdt., lunatic asylum, Rangoon.
Philip, G., clk., Ralli Bros., Bombay.
Philip, G. D., revd., M.A., B.D., Scotch Episcl. ch. missn., Chanda. [ch., Secunderabad.
Philip, J. G., revd., actg., chapln., St. Andrew's
Philip, W., mangr., National Bank of India, ld., Amritsar.
Philipe, A. G., asst., adjt.-genl.'s office, Simla.
Philipe, H. M., asst., Munjoul ind. con., Monghyr.
Philipe, F. C., genl. mangr., Inland Emigration Agency, 29, Middle rd., Entally.
Philipp, C. H., asst. consvr., forests, Upper Chindwin divn., Burma.
Philippart, L., revd. fr., S.J., secy., Archdiocese of Calcutta ; *res.*, 11, Park street. [Entally.
Philippe, J., asst., Palmer's Bridge pumping stn.,
Philipps, G. W. F., 2nd-lt., 1st batn., the Durham infy., Lucknow. [T. S. ry.
Philipps, T. O., mangr., Kewan facty., Sakri,
Phillips, P. C., asst., mobln. sec., office of qr.-mr. genl. in India, Simla.
Phillip, A. M., inspr., waterworks dept., Cal. corpn.
Phillip, G. B., Nagrakata, Jalpaiguri.
Philips, G. A., actg. agt., Bank of Bombay, Akola.
Philips, G. L., civil apothy., Fort St. George, Madras. [Bombay.
Philips, H., lt., R. I. M. Str. "*Clive*,"
Philips, J. C., lt., D. C. offr., 28th Punjabis, Delhi. [Singjani.
Phillian, C. R., p.-w. inspr., E. B. S. ry., Gauhati,
Phillimore, Charles, & co., ld., army supply agts., &c., 20, *Lal Bazar street ; Head Office, Elphinstone circle, Bombay.*
Phillimore, J. E., B.A. (Cantab.), I.C.S., judge, Assam Valley dists., Gauhati, on lve.
Phillimore, P. G., 2nd-lt., 1st batn., the Royal Munr. Fusirs., Multan.
Phillimore, R. H., lt., R.E., asst. supdt., attached to No. 15 Party (N.-W. F.), Survey of India. Mussoorie.
Phillipowsky, C. E., Ralli Bros, ; *res.*, 42, Elgin rd.
Phillipowsky, P., asst. collr. of customs, Karachi.
Phillipowsky, W., tel. mr., govt. tel. dept., Sukkur.
Phillippe, S. D., asst. mangr., Jamgram colliery, Burrakur coal co., ld., Manbhum.
Phillippe, J. B., inspr., Oriental gas co., ld. ; *res.*, 34, Goopee Mohun Bose's lane.
Phillips, A., bailiff, depy. commsr.'s office, Peshawar.
Phillipps, C. L., genl. mangr., Kosoonda and Nayadee collieries, ld., Manbhum.
Phillips & Co., ld., chemists, wine & genl. merchts., Bombay and Poona.
Phillips, A. H., revd., prinpl., C. M. S. high schl., 59-1, Garden Reach rd.
Phillips, A. J., asst. supdt. of consvy., Darjeeling.
Phillips, A. L., m.j., I.A., inspr., supply and transpt., Northn. comd., Murree.
Phillips, A. W., asst., Thos. Cook & son, 20, Old Court House street. [ld., Bombay.
Phillips, B., F.C.S., genl. mangr., Phillips & co.,
Phillips, C., mangr., Murray & co., ld., Naini Tal.
Phillips, C., asst., Messageries Maritimes co., Bombay.
Phillips, C., stn.-mr., N.-W. ry., Peshawar cant.
Phillips, C., asst., J. H. deLord & co., Singbhum.
Phillips, C., asst., Marsland Price & co. Bombay.
Phillips, C., asst., W. Moir & co., Bombay.
Phillips, C. A., Miss, in chge., Jubilee Dufferin hosptl., Nellore.
Phillips, C. C., lt., 3rd batty., R. F. A., Meerut.
Phillips, C. G., lt., 1st batn., The King's own (Royal Lanc., regt., Fort William. [paran.
Phillips, C. V., asst., Motihari ind. con., Chum-
Phillips, E., genl. clk. mangr's. office., O. & R. ry., Lucknow.
Phillips, E., Miss, asst. tchr., Dowhill govt. girls' schl. & training coll., Kurseong.
Phillips, E., hony. mang. dir., ch. missn. congtl. press, Lucknow.
Phillips, E. A. W., A.M.I.C.E., exe. engr., Rangoon divn., Botataung. [missn., Tura.
Phillips, E. G., revd., missnry., Amer. Bapt. Assam
Phillips, E. H., hd.-mr., muncpl. schl., Henzada Burma. [Nowgong.
Phillips, E. S., lt., 90th co. (H. B.), R. G. A.,
Phillips, F. A. T., I.C.S., commsr., Chhatisgarh divn., Raipur, C. P. [on lve.
Phillips, F. B., asst. engr., R. I. M., Bombay,
Phillips, F. E., asst., Turner, Morrison & co., 6, Lyons range.
Phillips, F. R., lt., 69th co., R. G. A., Agra.
Phillips, F. W., asst. dist. supdt. of police, Lahore.
Phillips, F. W., asst., office of bd. of reve., U. P. of A. and O., Allahabad. [Sylhet.
Phillips, G., mangr., Kaliti tea co., ld., Kaliti,
Phillips, G., sergt., exmr. of clothing, army clothing dept., Bengal, 20, Belvedere road, Alipore.
Phillips, G. A., pte. secy. to H. H. the Nawab of Rampore state.
Phillips, G. A., asst. acct., Bank of Bombay, Elphinstone cir., Bombay.
Phillips, G. E., revd., B.A., L. M. S., Tripassore, Madras. [Mussoorie.
Phillips, G. E., mangr., Dambarnie dairy farm,
Phillips, G. H., clothing exmr., Army clothing dept. ; *res.*, 2, Belvedere road, Alipore.
Phillips, G. S., store-sergt., arsenal, Quetta.
Phillips, H., asst., Bulloch Bros. & co., ld., Rangoon. [1, British Indian st.
Phillips, H. A., asst. secy., G. E. hotel co., ld. ; *res.*,
Phillips, H. A., propr., Acetylene gas co., Meerut ; *res.*, Mussoorie. [hosptl., Umballa.
Phillips, H. C., asst. surgn., I.S.M.D., doing duty, stn.
Phillips, H. C., Mrs., missnry., Amer. Free Baptist missn., Balasore. [Mercara, Coorg.
Phillips, H. F. Travers, asst. supdt. of police,
Phillips, H. G., asst., Marsland Price & co., Bombay.
Phillips, H. J., hd. clk. and appsr., customs dept., Moulmein, Burma. [India, ld., Meerut.
Phillips, H. J. Hunter, asst., Bank of Upper
Phillips, H. L., mechl. supdt., port commsrs.' office, Rangoon.
Phillips, H. L., depy. supdt., govt. centl. press, Bombay. [Cachar.
Phillips, H. L., engr., Monierkhall tea estate,
Phillips, H. M., Miss, missnry., Amer. Free Baptist mission, Balasore.
Phillips, H. P., asst., Francis, Harrison, Hathaway & co., 13, Govt. place, East.
Phillips, H. S., Howrah.
Phillips, J., sub-inspr., O. & R. ry., Bara Banki.
Phillips, J. H., mangr., chemist shop, Barrington & co., Cawnpur.
Phillips, J. J., township judge, Basein, Burma.
Phillips, J. R., dist. loco. supdt., Burma rys., Yamethin.
Phillips, J. W., propr., Barrington & co., Cawnpur,
Phillips, L., lt., 1st batn., The Durham L. infy., stn. staff offr., Lucknow.
Phillips, M., revd., Ph.D., missnry., London missnry. socy., Madras.

See page 1578.

Digitized by Google

Phillips, M., Miss, in chge., ch. of Eng. zen. missnry. socy., Peshawar. [Tal.
Phillips, M. C., hd. asst., commsr.'s office, Naini
Phillips, N., asst., Nash & Andrew, 14, Govt. place, East. [Champran.
Phillips, N. R. G., asst., Peeprahind con., Jindhara.
Phillips, N. R. G., asst., sericulture dept., Kashmir. [Ahmednagar.
Phillips, P., hony.-lt., supply & transpt. offr.,
Phillips, P. P., P.H.B., F.C.S., instr. of chemistry, Thomason coll., Roorkee.
Phillips, R. A., asst., godown dept., G. E. hotel co.; *res.*, 103, Collinga Bazar st.
Phillips, R. G., asst., Hope, tea co., ld., Nagrakata, Jalpaiguri, Dooars.
Phillips, R. J., clk., Eastern tel. co., ld., Aden.
Phillips, R. M., supdt. of police, Ahmedabad, on lve. [(Frontier Force), Kohat.
Phillips, R. S., capt., D. C. comdr., 52nd Sikh
Phillips, S., loco. and carr. f'man, Bengal provncl. ry., Tarkeswar. [derabad, Deccan.
Phillips, S., lt., D. C. offr., 76th Punjabis, Secun-
Phillips, T. G., revd., actg. genl. supdt., Wesleyan missn., Mandalay, Burma.
Phillips, V., Miss, nurse, Ramsay hosptl, Naini Tal.
Phillips, W., hd. clk., office of exe. engr., p. w. d., Shwebo, Burma. [Bombay.
Phillips, W., foreign translr., genl. post office,
Phillips, W. C., acct., office of exmr., p. w. accts., Nagpur, C. P. [Delhi.
Phillips, W. E., lt.-col., comdt., 28th Punjabis,
Phillips, W. N., asst., leather facty., Barrington & co., Cawnpore.
Phillips, W. W., I.C.S., dist. & sess. judge, Tinnevelly. [(frontier force), Nowshera.
Phillott, D. C., maj., squad. comdr., 23rd cavy.,
Phillpots, L. M., capt., D.S.O., 80th batty., R. F. A., Main Mir. [Sardhana, Meerut.
Philomena, mother, revd., dirss., St. France's schl.,
Philp, D., asst., Seebpore jute manfctg. co., ld., Howrah. [Moulmein.
Philp, H., engr., Bulloch Bros. & co., ld.,
Philpot, F. G. H., lt., 3rd batn., The Rifle Brigade (The Prince Consort's Own), Aden, on lve.
Philps, J. P., asst., Best & co., Madras.
Philson, S. C., maj., R.A.M.C., comdg. stn. hosptl., Roorkee. [Roorkee.
Philson, S. C., maj., R.A.M.C., comdg. stn. hosptl.,
Phinney, F. D., M.A., supdt., Amer. Bapt. missn. pritg. and pub. house, 35th street, Rangoon.
Phinney, H., Miss, missnry., Burmese missn., Rangoon, on furlo.
Phipps, A. S., addtl. magte., Insein, Burma.
Phipps, C. E., M.I.C.E., M.I.M.E., Perambur, Madras. [Quetta.
Phipps., C. F., capt., No. 3, batty., R. F. A.,
Phipps, F. L., pleader, Henzada, Burma.
Phipps, F. L. E., asst., U. P. of Agra & Oudh sectt., Allahabad.
Phipps, J. J., Myook, Kengtung, S. Shan states.
Phipps, H. B., asst. store-kpr., B.-N. ry., Nagpur.
Phipps, W. J., asst., intell. bch., office of qr.-mr. genl. in India, Simla. [*Bombay.*
Phipson & Co., wine merchts., 6, *Apollo street*,
Phipson, H. M., firm of Phipson & co., 6, Apollo street, Bombay. [*street, Rangoon.*

Phœnix coach works co., 81, *Dalhousie*

Phœnix fire assce. co.; agency, Merchant street, Rangoon and Madras.
Phœnix, H. E., mangr., saw mills, Assam rys. & trading co., ld., Margherita, Dibrugarh.
Phulpin, J., revd. fr., R. C. chapln., Yanam, Godaveri.
Phythian-Adams, E. G. P., 2nd-lt., 1st batn., The South Wales Bordrs., Karachi.
Piatte, J., revd. fr., R. C. chapln., St. Patrick's ch., Secunderabad, Deccan. [foreign dept.
Picachy, A. H., clk., issue bch., govt. of India,
Picachy, D., clk., acct.-genl.'s office, Bengal.
Picachy, E. A., asst.-surgn., I.S.M.D., doing duty, stn. hosptl., Sialkot.
Picachy, J., acct. & treasr., office of the protector of emigrants and supdt., emigration, 55, Chowringhee road. [Peergunge, Purneah.
Picachy, L., asst. mangr., Gondwarrah ind. con..
Picard, W., traf. inspr., O. & R. ry., Chandausi.
Pick, M., revd., S.J., Bombay.
Pickard-Cambridge, E. W., mang. partner, Hautley tea estate, Golaghat, Assam.
Pickard, F. B. B., capt., 1st batn., the Queen's (R. W. Surr.) regt., Sialkot.
Pickard, F. F., inspr. of machnry., R. I. M. dockyard, Bombay. [Bombay.
Pickard, G., asst., Whiteaway, Laidlaw & co.,
Pickard, J., tel. mr., govt. tel. dept., Trichinopoly.
Pickell, J., supdt., ship-buildg. dept., Ramsay & co., Madras.
Picken, J., asst. mangr., Adam & co., Lahore.
Pickering, A. E., signlg. inspr., E. I. ry., Asansol.
Pickering, C. J., lt., actg. pay-mr., 2nd batn., the Duke of Wellington's (West Riding regt.), Dinapore.
Pickering, F. G., Aden.
Pickering, W. A., chf. inspr. of mines in India.
Pickford, A. D., *res.*, 9, London street.
Pickford, C. E., asst., Barlow & co.; *res.*, 226, Lower Circular road.
Pickford, G., asst., Begg, Dunlop & co.; *res.*, 2, Ballygunge cir. road.
Pickthall, J. W., 2nd-lt., 2nd batn., the Connaught Rangers, Ahmednagar. [Cossipur.
Pickup, J. W., corpl., foundry & shell facty.,
Picot, P., revd., R. C. missnry., Arsikere, Mysore.
Picton, R. E., maj., R. E., with British contingent, China. [Highlrs., Peshawar.
Picton-Warlow, I., lt., 2nd batn., the Gordon
Pidgeon, F., hony. capt., qr.-mr., 1st bn., East York. regt., Shwebo, Burma.
Piechi, R., revd. fr., R. C. missnry., Jessore.
Pierce, A., A.M.I.C.E., asst. engr., Calcutta waterwks.; *res.*, 175, Lower cir. road.
Pierce, A. F., hd. clk., resdcy. office, Meywar.
Pierce, C., maj., retd., medl. offr., ., B., B. & C. I. ry., Ajmere.
Pierce, E. D., divnl. offr., Gunpur divn., forest dept., H. H. Maharajah of Jaypore estbt., Vizagapatam dist.
Pierce, F. G., capt., D. C. comdr., 69th Punjabi's adjt., Kolar vol. rifs., Bangalore. [Bombay.
Pierce, H. B., asst., Richardson & Cruddas,
Pierce, I., Miss, music. tchr., Woodstock collegiate schl. for girls, Mussoorie.
Pierce, R. H., p.-w. inspr., K. M. ry., Sirsa.
Pierce, R. W., chf. clk., dist. traf. supdt.'s office, Bilaspur.
Piercey, T. E., lt.-col., asst. supdt. & chf. engr., the Champion reef gold mining co. of India, ld., Mysore state. [Lucknow.
Pierpoint, A., B.Sc., asst. mr., La Martinière coll.,
Pierre, Gaston, Monsr., consul-genl, Pondicherry.
Pierre, Sister, St. Teresa's convt., Ernakulam, Madras. [Gorakhpur.
Pierrepont, G. E., asst. to chf. engr., B. N. W. ry.,
Piers, H. O., revd., M.A., pronby. chapln., St. John's ch., Bangalore. [lore.
Piers, S. O., revd., M.A., chapln., St. John's, Banga-
Piers, W. B., lt.-col., comdt., 103rd. Mahratta L. infy., Satara. [21, Strand road.
Pierson, H. K., asst., Kettlewell, Bullen & co.,
Pierson, L. B., Miss, missnry., Woman's union missnry. socy. of America, 140 Dhurrumtollah st.
Piffard, A. T. G., comdr., R. I. M. Bombay, on lve.
Piffard, F. G. E., depy. magte. & depty. collr., supdt. of jail, Darjeeling. [8-2, Hastings st.
Piggot, M. A., Miss, typist and lithographer,
Piggott, T. C., I.C.S., spcl. judge, Banda.
Pigott, Chapman & Co., bill brokers, 1, *Mission row.* [Ajmere-Merwara.
Pigott, C. L., supdt. of P. O's., Lower Raj. divn.,
Pigott, E. R., sub-mangr., Con. tea & lands co., ld., Amrial divn., Sylhet.
Pigott, G. W., clk., office of exmr., p. w. accts., Bengal.
Pigott, J., mangr., Hindu biscuit co., ld., Delhi.
Pigott, J. E. G., asst., Stagbrook group tea estate, Peermaad, Travancore, Madras.
Pigott, J. H., Miss, hd. mrs., Gouldsmith free day schl., 288, Bow Bazar street.
Pigott, J. L., Darrang, Assam.

What is Lalimli?

Digitized by Google

Pigott, K., ovsr., muncplty., Bassein, Burma.
Pigott, O. R., ovsr., p. w. d., Myitkyina, Burma.
Pigott, S., hd. asst., Bihar opium agency, Bankipore. [dari.
Pigott, S., asst,, Arathoon jute mills ld., Dakin-
Pigott, V. G., Manbhum.
Pigott, W. C., clk., govt. of India, p. w. d.; *res.*, 35, Creek row. [Hyderabad.
Pigott, W. M. Royston, 2nd-lt., Suff. regt.,
Pigou, F. H., capt., D. C. comdr., 94th Russell's bgde.-maj., Presy. Bdge., Fort William, on lve.
Pike, C. F. M., 2nd-lt., 1st Royal Dragoon, Lucknow.
Pike, C. S., lt., D. C. offr., 107th Pioneers, Kirkee.
Pike, E. D., & Co.; agency, 4, *Bankshall street.*
Pike, G. D., lt., D. C. offr., 1-9th Gur. Rifles, Dehra Dun.
Pike, H. B., actg. acctt., Hongkong and Shanghai Banking corpn., Bombay.
Pike, H. S., offg. supdt., govt. tel. dept., on lve.
Pike, H. W., I.C.S., magte. & collr., Jhansi.
Pike, J., condr., ammn. facty., Kirkee.
Pike, J. G., revd., missnry., Orissa Bapt. missnry. socy., Cuttack.
Pike, J. P., revd., Cuttack.
Pike, J. P., Mrs , Cuttack.
Pike, —, Miss, missnry., Bapt. zen. missn., Cuttack.
Pike, M. J. W., capt., 2nd Bn., Princess Victoria's (Royal Irish Fusiliers), offg. depy. asst. adjt-genl., Sialkot.
Pike, W. N., capt., 1st batn., the E. Yorkshire regt., bgde.-maj., Southern bgde., Wellington, Nilgiris
Pikk, A., hd. clk., depy. commsr.'s office, Gujrat.
Pilcher, A .J., maj., R. E., garsn. engr., M. W. S., Kohat.
Pilcher, F., treasr. and asst. secy., Royal army temperence assocn., Simla. [India.
Pilcher, F. C., probnry., sub-asst supdt., survey of
Pilcher, H. R., Rangoon.
Pilcher, V. G., asst., Mobl. sec., office of qr.-mr.-genl. in India, Simla.
Pilcher, W., clk., Burma sectt., Rangoon.
Pilditch, M. J., Miss, missnry., Bethel Sonthal missn., Dumka, S. P.
Pile, J., firm of John Pile & co., Secunderabad.
Pile, John, & Co., wine merchts., Secunderabad.
Pilgamker, J. W., asst., Soundy & co., ld., Bombay.
Pilgram, A., asst., Mohr Bros. & co., ld., Rangoon.
Pilgrim, G. E., asst. supdt., geolgl. survey of India, 27, Chowringhee road.
Pilgrim, H. W., maj., M.B. (Lond.), F.R.C.S., engr., L.M.S., surgn. supdt., presdy. genl. hosptl.
Pilinski, J. C., Mons., consul-genl., France; *res.*, 42, Chowringhee rd.
Pilkington, A., A.M.I.C.E., loco. supdt., Madras ry. co., Perambur, Madras.
Pilkington, A. F., lt., I.M.S., offg. medl. offr., 19th Punjabis, Jullundur. [Muttra.
Pilkington, F. C., capt., 15th The King's Hussars,
Pilkington, H., mang. propr., Koppa coffee estate, Kadur, Mysore.
Pilkington, H. S. H., 1st persnl. asst. to the dir.-genl. of post offices.
Pillans, —, Miss, tchr., Darjeeling.
Pilleau, A. L., maj., D. C. comdr., 105th Mahratta L. infy., depy. asst. adjt.-genl., Aden bgde., Aden.
Pillinger, R., hony.-lt., qr.-mr., 10th (Prince of Wales' Own Royal) Hussars, Mhow.
Pim, A. W., I.C.S., settmt. offr., trans-Jumna portion, Allahabad.
Pinatel, M., revd. fr., R. C., chapln., Mercara, Coorg.
Pinchard, M. B., capt., I.M S., medl. offr., 48th Punjab infy., Secunderabad.
Pinches, E., mangr., Amal. tea estates co., ld., Taraanj divn., Jaipur, Sibsagar, Assam.
Pinches, H G., capt., R A.M.,C., doing duty, stn. hosptl., Lucknow.
Pinches, H. L., mangr., Kanan Devan Hills produce co., ld., Munaar, Travancore.
Pincombe, W. E., persnl. asst. to chf. engr., E. I. ry., *res.*, 1, Wood street.
Pinder, D. A., reporter, *Times press*, Bombay.
Pinder, G. D., asst., Bank of Bengal, on lve.
Pinder, R. C. A., ex. asst. consvr. of forests, ry. reve. range, Tenasserim cir., Toungoo, Burma.
Piner, J., clk., office of dir.-genl., mily. works, Simla.
Pingle, W. B., post mr., Amraoti, E. Berar.
Pinhey, A. F., I.C.S., collr., dist. magte. & poltl. agent, Malabar.
Pinhey, A. F., maj., C.I.E., I.A., potl. resdt., Mewar.
Pinhey, E., C.E., Karachi.
Pinhey, H. T., chief supdt., attached, traffic brch., office of dir.-genl. of tels., govt. tel. dept., 33, Dalhousie sq.
Pinkney, S. A., prev. offr., customs dept., Rangoon.
Pinkney, W., sub-condr., Arsenal, Quetta.
Pinner, F. H., offg. sub.-condr., Allahabad.
Pinney, J. C. D., capt., squad. comdr., 38th C. I. H., Goona.
Pinniger, E., revd., ry. chapln., Lucknow.
Pins & Co., M., photographers, Meerut.
Pinsent, C., Madras.
Pinsent, C., civilian cutter, harness and saddlery workshop, Madras.
Pinsent, F., clk., Indo-Euro. tel. dept., Karachi.
Pint, R., firm of A. Reginald & co., Bombay.
Pinto, A. A., clk., Bombay comd., mily. wks., Poona.
Pinto, A. B., asst., Dunnett & co., Bombay.
Pinto, A. DeG., actg. inspr., salt dept., Dharasna.
Pinto, A. L., delvy. clk., S. M. ry., Mormugao.
Pinto, A. W., acct., govt. agri-hortcl. gardens, Lahore. [Burma.
Pinto, C., hd. mr., govt. normal schl., Mandalay,
Pinto, C., clk., acct.-genl.'s office, Rangoon.
Pinto, C. A., clk., dead letter office, post office, Lahore. [Canara.
Pinto, C. D. J., dist. munsiff, Mangalore, South
Pinto, C. M. J., hd. fitter, B.-N. ry., Dongargarh.
Pinto, D. J. R., revd. promot. fiscal, Pangim, Goa.
Pinto, G. A., supdt., acct.-genl.'s office, Lahore.
Pinto, H. H., customs prev. offr. [bay.
Pinto, J., asst., Whiteaway, Laidlaw & co., Bom-
Pinto, J. A., carr. exmr., B.-N. ry., Jharsuguda.
Pinto, J. B., Karachi. [Sind.
Pinto, J. B., asst. F. A. DaCosta & co., Hyderabad,
Pinto, J. O., maj., I.A., medl. offr., 89th Punjabis, Rangoon. [Bombay.
Pinto, L. A., hd. mr., Antonio de Souza's schl.,
Pinto, L. B., asst., M. Heerjee & sons, Malabar.
Pinto, L. C., dy. postmr., Calicut.
Pinto, M., asst., Haydn co., Karachi.
Pinto, M. C., asst.-surgn., I.S.M.D., doing duty, stn. hosptl., Lebong, Assam. [Rutlam.
Pinto, N., L.R.C.P., medl. offr., B.,B. & C. I. ry.,
Pinto, P., relief lighthouse-kpr., Kennery light-house, Bombay.
Pinto, P., wharf f'man, N.-W. ry., Karachi.
Pinto, P. F., clk., army & navy stores, Bombay.
Pinto, P. F., mech., Indo-Euro. tel. dept., Karachi.
Pinto, R., firm of Reginald & co., marble merchts., Bombay.
Pinto, R. P., sub.-divnl. offr., Toungoo, Shwegyin.
Pinto, S. A., clk., acct.-genl's. office, Lahore.
Pinto, T. S., supdt., civil dept., high ct., applte. side, Bombay.
Pinto, V. J., profr., medl. schl., Goa.
" Pioneer" press, Allahabad.
Pinwill, W. R., capt., 1st. batn., The King's (Liverpool) regt., Rangoon.
Pipe, E., condr., hd.ovsr., ammn. facty., Dum-Dum.
Piper, G. A., clk., S. & T. corps, Burma comd., Rangoon.
Piper, F. S., dock mr., Bombay.
Piper, G. J., sergt., clk., office of depy. adjt.-genl., Punjab comd., Murree.
Pipon, P. J. G., B.A., I.C.S., asst. commsr., Mardan.
Pippin, T. H., Madras.
Pires, B. G., customs prev. offr., Bombay.
Pires, G. F., dr., M.R.C.S., medl. practnr., Karachi.
Pires, J., revd. fr., S.J., mangr., Santa Cruz high schl., British Cochin.
Pires, J. O., dist. surgn., G. I. P. ry., Sholapur.
Pires, P. J., sany. inspr., Tellicherry.
Pires, W., asst., James Murray & co., 12, Govt. place, East.

See page 1578.

Digitized by Google

Pirie, A. H., prinpl., Canning coll., Lucknow.
Pirie, C. P. W., lt.-col., squad. comdr., 15th Lancs. (Cureton's Multanis), offg. comdt., 18th Tiwana Lancs., Nowgong.
Piron, J., br., S.J., St. John's Berchman's R. C. schl., Ranchi. [goo.
Pirovano, A., revd. fr., missnry., R. C. ch., Toun-
Pirri, F. W., capt., I.A., depy. supdt., N.-W. Frontier drawing office, Mussoorie.
Pirrit, W., industrial supdt., St. Andrew's colonial homes, Darjeeling.
Pirrit, —Mrs., asst., house mother, St. Andrew's colonial homes, Darjeeling.
Pisani, L. J., maj., F.R.C.S., I.M.S., civil surgn., supdt. of jail., Moradabad. [Bombay.
Piscalar, Ch., revd. fr., S.J., tchr., St. Mary's coll.,
Pistis and Petrakanos, tobacconists, depot for India 11, *Dalhousie, square, East.*
Pistre, O., revd. fr., S.J., profsr., St. Joseph's coll., Trichinopoly. [Trichinopoly.
Pistre, R., revd. fr., S.J., pofsr., St. Joseph's coll.,
Pitcaithly, A., asst. mr., St. George's coll., "Manor House." Mussoorie.
Pitcher, D. LeG., lt., squad. offr., adjt., 39th C. I. Horse, offg. stn. staff offr., Agar.
Pitcher, H., tel. mr., govt. tel. dept., Bombay.
Pitcher, J. R., clk., reve. and agri. dept., govt. of India.
Pitcher, W. A., clk., Indo-Euro. tel. dept., Karachi.
Pitchford, S., condr., supply & transpt. offr., Meiktila, Burma.
Pithie, R., engr., Upper Hooghly mills co., ld.; *res.*, 9, Garden Reach road.
Pitman, C. Bevan, B.A., LL.M., bar.-at-law, Punjab, Lahore.
Pitre, T. J., secy., muncplty., Sholapur.
Pitt, C. R., asst., Jessop & co., ld., 93, Clive st.
Pitt, G. W., loco. f'man, N. G. S. ry., Kazipett.
Pitt, L., Miss, L.M.S., lady dr., female hosptl., Balrampur estate, Gonda.
Pitta, G. A., mang. partner (signs per pro.), Theodora Vafiadis & co.; *res.*, 4, Wellesley place.
Pittar, A. H., clk., reve. and agri. dept., govt. of India. [Park st.
Pittar, C. W. E., I.C.S., dist and sess. judge, Gya.
Pittar, H. C. W., asst., Ernsthausen, ld., *res.*, 36,
Pittendrigh, G., revd., M.A., profsr., Madras Christian coll., Madras.
Pittman, P. L., mangr., Badham, Pile & co., Poona.
Pittock, C. K., mangr., Baithney coffee estate, Saklaspur, Hassan, Mysore.
Pitts, A. C., mech., carr. & wagon dept., E. I. ry., Lillooah.
Pitts, G. V., traf. inspr., B.-B. & C. I. ry., Neemuch. [Quetta.
Pitts, H., sub-condr., ordnce. dept., Southn cir.,
Pitts, W. F., resve. inspr. of police, Parvatipur.
Pius, —, revd. fr., O.C., R. C. chapln., Agra cant.
Place, Siddons and Gough, bill & stock brokers, 1, *Commercial buildings.*
Planchard, J., revd. fr., S.J., profsr., St. Joseph's coll., Trichinopoly.
Plant, G. G., Minbu, Burma.
Plant, W. C. T. G. G., capt., squad. offr., 23rd Cary. (Frontier Force) with S. Waziristan Militia, Waziristan.
Plant, W. S., inspr. of police, Mingin sub.-divn., Upper Chindwin, Mingin.
Planters' Stores and Agency Co., ld., merchts., agents, and bankers, 3, *Mission row; Nazira, Moriani, Margherita & Lakhimpur; London address*, 1, *Great Winchester street, E.C.*
Platcher, —, Miss, Madras.
Plate, F. H., Mrs., milliner & dressmaker, Karachi.
Platel, J., stn.-mr., E. I. ry., Buxar.
Platel, J. J., tel. mr., govt. tel. dept., Mozufferpur.
Platel, J. J., B.A. (Cal. *et* Oxon.), I.C.S., addtl. dist. and sess. judge., Khulna, Jessore and Backerganj. [square.
Platel, J. W., signlr., govt. tel. dept., 33, Dalhousie
Platel, M. A., travlg. inspr. of accts., audit dept., S. M. ry., Dharwar.
Platnauer, S. L., firm of Simpson & Platnauer, 29, Bentinck street.
Plattell, J. R., signlr. govt. tel. dept.
Platts, S. G. L., asst. commsr., salt reve.
Platts, W. T. H., yard f'man, goods warehouse E. I. ry., Howrah.
Playfair, A., capt., I.A., offg. depy. commsr., Garo hills, Tura, Assam.
Playfair, A. L., mangr., Greenwood tea co., ld., Greenwood divn., Dibrugrah, Lakhimpur, Assam, on lve.
Playfair, E. M., mangr., Angadi coffee estate, Kadur, Mysore. [st.
Playfair, G. F., asst., Grindlay & co., 11, Hastings
Playfair, G. F., & Co., 4, *Lyons range st., purchasing agents and proprs., Strand Fodder Co. mills*, 57, *Strand road.*
Playfair, H. A., dist. supdt. of police, Nagpur, C.P.
Playfair, J. M., Jalpaiguri, Dooars.
Playfair, M. C., mangr., Tea assen. Selang, Assam.
Playfair, *Sir* Patrick, *Kt.*, C.I.E., firm of Barry & co., 5, Lyons range.
Playfair, R. W., mangr., National Bank of India, ld., Mandalay, Burma.
Playford, E. P., Mysore. [rie.
Playne, A., Miss, tchr., Diocesan girls' schl., Musso-
Plettell, G. M. signlr., govt. tel. dept.
Plettell, P. W., depy. tel. mr., govt. tel. dept., Siliguri, Jalpaiguri.
Plews, J. A., asst., M. David & co., Naraingani.
Plimmer, G. A., asst. Ewart Latham & co., Bombay.
Plimmer, W. J., asst., Phillips & co., ld., Bombay.
Plinston, G. C., edtr., *Bombay Gazette*, Bombay.
Plinston, G. H., 2nd-lt., 2nd batn., The East Lancashire regt., Poona.
Plomer, C., Miss, asst. tchr., Mayo schl. & orphge., Simla. [missn., Aligarh.
Plomer, C. H., revd., missnry., Amer. Meth.
Plomer, E., & Co., chemists & druggists and dealers in photographic & artists' materials, etc., Lahore and Simla. [Allahabad.
Plomer, E. M., asst. mr., high schl., boys' dept.,
Plomer, F. A., dist. survr., p. w. d., provnl., Bulandshahr. [Moradabad.
Plomer, G. H., ovsr., p. w. d., Rohilkhund divn.
Plomer, —, Mrs., asst. supdt., widows' home & blind schl., M. E. missn., Aligarh.
Plomer, R., supdt., city police, Amritsar.
Plough, J., adjt., Bakhtawar Pultan, Alwar.
Plough, S., capt., comdg. offr., Bakhtawar Pultan, Alwar.
Plowden, B. C., dist. supdt. of police, Simla.
Plowden, C. C., pte. secy. to H. H. the Maharaja of Cooch Behar.
Plowden, C. T. C., lt., D. C. offr., 6th Jat L. infy., attached to the 33rd Punjabis, Somaliland.
Plowden, C. W., dist. supdt. of police, Rungpur.
Plowden, F. H., brigdr.-genl., C.B., Brit. servs.), comdg. Mandalay bgde., Mandalay, Burma.
Plowden, G. T. Chichele, dist. supdt. of police, Hazara.
Plowden, R. C., dist. supdt. of police, Simla.
Plowden, T. C., capt., I.A., asst. commsr., Berar; on spl. duty, in the sectt., Nagpur, C. P.
Plowden, W. F. C. C., lt.-col., I.A., cant. magte., Faizabad, on lve.
Plowden, W. M. C., asst. supdt. of police, Myanaung, Henzada, Burma, on furlo.
Plowman, A. L., revd., asst. missnry., Meth. Episcl. missn., Cawnpore.
Pluck, —, sergt., clk., office of the depy. adjt.-genl., Punjab comd., Murree.
Plucknett, —, Miss, hd. mrs., St. Stephen's schl., 3-1, Bridge road, Hastings.
Pluckrose, E., hony. lt., bk.-mr., mily. wks., serv., st. Thomas' Mount, Madras.
Plumb, Isabella, Miss, zen. missnry., ch. of Scot. missn., Sialkot. [derabad.
Plumbe, A., clock regltr., Nizam's G. S. ry., Secun-
Plumoe, A., watch-maker, Chudderghat, Hyderabad divn.
Plumbe, H., Madras.
Plumbe, W., Miss, tchr., United Free ch. of Scot. missn., Normal schl., 19, Duff street.
Plumer, A., asst., Oakes & co., ld., Ootacamund, Nilgiris. [Belgaum.
Plumer, C. G. M., 2nd-lt., D. C. offr., 61st Pioneers.

What is Lalimli?
Digitized by Google

Plumer, R. B., Kolar. [Aden.
Plumer, T. H., lt.-col., comdt., 94th Russel's infy.,
Plummer, C. J. W., supvsr., p. w. stores and workshop, Madras. [rd., Madras.
Plummer, E. E., asst., Spencer & co., ld., Mount
Plummer, E. T. supdt., Bengal Stone co. 100, Clive st.
Plummer, G. D., 2nd asst. to consltg. engr. for rys., Chepauk, Madras. [Clive st.
Plummer, H. L., asst., Geo. Henderson & co., 100,
Plummer, M. V., 2nd-lt., 1st batn., Seaforth Highlrs. (Ross-shire Buffs, The Duke of Albany's), Nasirabad.
Plunkett, A., senr. supdt., office of consltg engr. & secy. to govt., p. w. d., ry. bch., Bombay.
Plunkett, A , stn. mr., E. I. ry., Benares.
Plunkett, C , capt., comdg., H. H. the Nizam's artly., Hyderabad, Deccan.
Plunkett, C. E., secy., Bowring inste., Bangalore.
Plunkett, E. A., capt., 1st batn., Linc. regt., Secunderabad, on lve.
Plunkett, H. C., acct., office of exmr. of guranteed ry. accts., Madras. [accts., Nagpur.
Plunkett, H. C., acct., office of exmr., p. w.
Plunkett, J., lt., qr.-mr., 3rd Lancers, Nizam's State, Maharajgunj, Hyderabad.
Plunkett, J. B., asst. engr., p. w. d., Nizam's State, Hyderabad, Deccan.
Plunkett, P. E., ex. asst. consvr. of forests, Shwegie, Burma. [divn.
Plunkett, W., dist. depy. collr., Malegaon, Nasik
Plunkitt, A. J. O., stn. mr., Moradabad, O. & R. ry. [Hosur, Salem, Madras.
Pocock, H., farm ovsr., army remount depôt,
Pocock, H. I., maj., R.A.M.C., stn. hosptl., Quetta.
Pocock, M. R., lt., D. C. offr., offg. qr.-mr., 28th Punjabis, Delhi.
Pocock, N. S., nursing sister, Q.A.M.N.S., Belgaum ; tempy. at Bangalore.
Pocock, P. F., capt., D. C. comdr., 119th infy. (The Mooltan Regt.), Hong-Kong.
Pocock, R. L., ex. asst. consvr. of forests, on lve.
Pocock, T. I., ex. asst. consvr. of forests, Angul, Orissa, Bengal.
Poe, A. P., sergt.-maj., mntd. infy. schl., Sialkot.
Poe, J., capt., M.B., R.A.M.C., Peshawar.
Poett, J. H., C.B., lt.-col., 1st batn., The Dorsetshire regt., Ferozepore.
Pogose, Seton & Co., metal merchts., Jute & Cotton Mill furnishers, Railway contrs. & commsn. agts., 16, *Canning st.* [Sukna, Darjeeling.
Pogose, Carr N., mangr., Simulbari tea co., ld.,
Pogose, E. G., zemdr., Dacca.
Pogose, G. J., bar.-at-law, Dacca. [Lucknow
Pogose, Joachim N., bar.-at-law, 3 Abbott rd.,
Pogose. J. N., firm of Pogose, Seton & co.; *res.*, 15, Royd st.
Pogose, M. G., zemdr., Dacca.
Pogose, N., asst. mangr., Goolzad & son, Bagabad colliery, Jherria, Manbhum.
Pogose, P. M., trvlg. audtr., test audit dept., port commsrs.; *res.*, 18, Roberts street.
Pogose, P. N., broker; *res.*, 48, Park street.
Pogose, T. G., zemdr., Dacca.
Pogson, A. A. M., Miss, missnry., Ludhiana zen. & medl. missn., Gill, Ludhiana.
Pogson, C. A., asst. collr. of salt reve., Goa frontier., Castlerock, Bombay.
Pogson, C. A., dist. bd. engr., Trichinopoly.
Pogson, H., supdt. of agency police, Kathiawar.
Pohlmann, Hans, asst., signs per pro. Wütow, Guttmann & co. 4, Dalhousie square.
Poingdestre. A., lt.-col., I.A., comdt., Malwa Bhil corps ; Sirdarpur. [Mysore.
Pointet, M. L., revd., R. C. missn., Vythery,
Pointon, A. asst. (signs the firm), Kilburn & co.; *res.*, Bengal club.
Pointon, G., comdr., R. I. M. Str. *Guide* ; *res.*, 15-1, Strand road. [road.
Pointon, T. J., str.-kpr., port commsrs., Strand
Poirier, Th., revd. fr., mangr., Balmadies coffee estate, Salem, Madras.
Poke, G. H., asst. f'man, ammn. facty. Dum-Dum.
Polacek, C. K., photgr. and artist, Albion House, Simla.
Polacek, C. K., Mrs., proprss., Hotel Metropole, Simla.
Pole, A. E., bar.-at-law, Madras.
Polese, J. B., revd., profsr., St. Aloysius' coll., Mangalore. S. Canara.
Polios, G., Ralli Bros., 1 & 2, Church lane.
Politis, M., asst., Ralli Bros.' agency, Karachi.
Pollard, C., revd., M.A., missnry., Wesleyan missn., and vice-princpl., Wesleyan coll., Royapetta, Madras.
Pollard, C. J. K., capt., R.A., ordnce. offr., ordnce. dept, Rangoon.
Pollard, F., asst. to W. Wilson, Murree.
Pollard John, firm of Fleming, Shaw & co., Bombay. [Horse, Jacobabad.
Pollard, J. H., maj., squad. comdr., 36th Jacob's
Pollard-Lowsley, H. deL., lt., R.E., asst. engr., p. w. d., Nerbudda, C. P.
Pollard, W. C., lt.-col., comdt., 15th Lancs., (Cureton's Multanis), Sialkot
Pollard & Co., wine importers, 4. *Lyons range*
Pollett, St. John, lt., adjt., African Cavy. Guards, Nizam's State, Kyratabad, Hyderabad.
Polley, S. T., lt., 1st batn., Seaforth Highlrs. (Ross.-shire Buffs, The Duke of Albany's), Nasirabad.
Pollock. A., dr., medl. offr., Titadimoro tea estate, Dibrugarh, Lakhimpur, Assam.
Pollock, C. R., asst.-surgn., I.S.M.D., doing duty, stn. hosptl., Satara.
Pollock, E., maj., 79th Batty., R. F. A., Cawnpur.
Pollocl , G., Mazagon, Bombay. [Infy., Lucknow.
Pollock, J. A., lt., 1st batn., The Oxfordshire L.
Pollock, J. A. H., bgde.-genl., C.B., genl. offr. comdg., Jullundur bgde., Jullundur.
Pollock, R. C. G., lt., D. C. offr., 51st Sikhs (Frontier force), Kohat.
Pollok Morris, T. A., lt., 1st batn., Highland L. infy., Meerut.
Pollok, R. V., 2nd-lt., 15th (The King's) Hussars, Muttra. [Burma.
Polson, G. L., asst., Macgregor & co., Toungoo,
Polson, J. A., asst., Irrawaddy flotilla co., ld., Rangoon. [Sohagpore.
Polson, W. E., travlg. audit inspr., G. I. P. ry.,
Polwhele, A. C., exe. engr., provncl. divn., Agra.
Polwhele, J. A., Benares.
Polyblank, J. A., asst. engr. Pegu—Moulmein ry. constn., Rangoon. [Rangoon.
Polycarp,—, bro., profsr., St. Paul's high schl.,
Polychromides, —, Ralli Bros., 1 & 2, Church lane.
Pomeroy, G. G., lt., 1st batn., The Glouce regt., Subathu.
Pond, A. D. C., maj., D. C. comdr., 2nd in-comd., 5th Light infy., Dinapore. [nagore.
Pondens, Henri, princpl., Dupleix coll., Chander-
Pondicherry cocotine depôt, Apollo Bunder, Fort Bombay. [Rawal Pindi.
Ponsonby, P., M.A., profsr. of history, Gordon coll.,
Pont. V., dist. engr., B. N. ry., Kamptee.
Pontifex, B., hd. acct., carr. & wagon dept., E. I. ry., Lillooah ; *res.*, 17, Chowringhee rd.
Ponting, H., asst., Phelps & co., 15, Old Court House street.
Ponton, T. J., store-kpr., store dept., port commsrs., 15, Strand road.
Pool, L. S., Miss, supdt., Meth missn., girls' schl., Cawnpore.
Pool, W. G., underground agent, the Champion Reef gold mining co. of India, ld., Mysore.
Poole, A. J., capt., 1st batn., The Royal Warwickshire regt., Quetta.
Poole, B. H. B., dist. forest officer, Anantapur.
Poole, E. M., missnry., Dublin university missn., Chota Nagpur, Hazaribagh.
Poole, H., asst., Richardson & Cruddas, Bombay.
Poole, H. B., asst., Bengal mills co., ld., *res.*, 42, Garden Reach.
Poole, I. M. C., lt., D. C. offr., 13th Rajputs (The Shekhawati regt.), supply. & transpt. offr., Ferozepore.
Poole, Leonard F., mangr., T. S. Bennett & co., Bombay. [Maymyo, Burma.
Poole. M. C. Conway, asst. dist. supdt. of police,
Poole, N., asst., C. H. B. Forbes & co., Bombay.

See page 1528.

Digitized by Google

Poole, W., tempy. tel. mr., govt. tel. dept., Rangoon. [India, intell. bch., Simla.
Poole, W., condr., asst., office of qr.-mr.-genl. in
Poole, W., boiler f'man, N. G. S. ry., Secunderabad.
Poole, W., telg. inspr., loco dept., E. I. ry., Tundla.
Poole, W. C., maj., M.B., R.A.M.C., comdg. stn. hosptl., Saugor, C. P. [offr., Umballa, on lve.
Poole, W. T. C., capt., I.A., supply and transpt.
Pooler, H. G., asst., F. & C. Osler, Bombay.
Pooler, J. M., chargeman, B. N. ry. workshop, Nagpur.
Pooley, C. B., Bombay. [Bombay.
Pooley, J. P., Favell, asst., Greaves Cotton & co.,
Poonen, E. D., B.A., M.D., M.C.H., dr., medl. offr., in chge., genl. hosptl., Trivandrum.
Poonan, T. C., B.A., Cochin. [Rawal Pindi.
Pope, A., offg. store-sergt., ordnce. dept., arsenal,
Pope, A. H., mangr., East India agents, Cawnpore.
Pope, A. W. U., traf. supdt., O. & R. ry., Lucknow.
Pope, C., revd., Ger. Evangl. Luthn, Gossner's missn., Raj-Janjpur [Cawnpur.
Pope, C. F., mangr. and secy., Muir mill co., ld.,
Pope, C. H., mangr., Tajhat estate, Rungpur.
Pope, C. M., asst., Shaw, Wallace & co., *res.*, 2-8, Lansdowne rd.
Pope, E. J., clk., p. w. d., govt. of India.
Pope, E. T., sub-asst. supdt., govt. tel. dept., presy divn.; *res.*, 27, Sooterkin's lane.
Pope, F., lt., 1st batn., The Northamptonshire regt., Jullundur. [missn., Tamar.
Pope, F., revd., Ger. Evangl. Luthn., Gossner's
Pope, F. A., asst. engr., irrgn., Hyderabad, Deccan.
Pope, H., f'man steel-moulder, foundry & shell facty., Cossipore.
Pope, J. A. R., asst.-surgn., I.S.M.D., actg. resdt., asst. surgn. & instr., to Euro. midwifery maternity hosptl., Madras.
Pope, J. Van Someren, M.A., F.C.U., dir. of public instrn., Burma, Rangoon.
Pope, M. E., Miss, S. P. G. missn., Roorkee.
Pope, R. R., I.C.S., judl. commsr., Ranchi, on furlo.
Pope, S. F., lt., D. C. offr., 58th Vaughan's Rifles (Frontier Force), Rawal Pindi.
Pope, T. A., asst. survr.-genl., in chge., photo. & litho. offices, survey of India; *res.*, 5, Moira street.
Pope, W., asst. secy. to govt., p. w. d., U. P., Agra & Oudh, Allahabad.
Popen, D A., delvy. clk., marine office, Moulmein.
Popen, J C., signlr., tel. dept., Moulmein, Burma.
Popen, L. F., marine store-kpr., Moulmein, Burma.
Popen, S., Miss, Moulmein. [road.
Popham, A. H., asst. harbour mr., 14, Strand
Popham, E. L., lt., squad. offr., 26th Light cavy., a.-d.-c. to the Viceroy.
Popham, G. A., hd. asst., supdg. engr.'s office, centl. cir., Writers' bldgs; *res.* 9, Cowie's lane.
Pophli, G. B., clk. of ct., office divnl. & sess. judge, Nagpur.
Popley, H. A., revd., B.A., missnry., London missnry. socy., Erode, Coimbatore, Madras.
Poppe, Delius & Co., jute and jute fabric brokers, 15, *Clive row.*
Poppen, L., Miss, nurse, genl. hosptl., Rangoon.
Popplewell, C. R., contr. and agent, Bombay.
Popplewell, W., asst., Dulsing Serai con., Dulsing Serai, Tirhoot.
Populaire, E., revd. fr., S.J., profsr. of mathms. & chemistry, St. Xavier's coll., 10 & 11, Park street. [regt., Sitapur.
Porch, C. P., capt, adjt., 1st batn., The East Surrey
Porch, E. A., lt., 1st batn., The Prince of Wales' Own (West Yorkshire regt.), regtl. depot, Mian Mir. [Cannanore.
Porcher, C. G., capt., 2nd batn., The Cheshire regt.,
Porrett, J. N., acct., office of exmr. of guaranteed ry. accts., Rangoon.
Porritt, P. B., asst., Burn & co., ld., Howrah.
Port commsrs.' office, 14, *Strand road, South.*
Port office, 15, *Strand road, South.*
Port commsrs.' railway.
Porteous, A. E., Kyauk Phyoo, Burma.
Porteous, A. F., asst., Kanan Devan Hills produce co., ld., Manaar, Travancore.
Porteous, C. McL., capt., D. C. comdr., 1-9th Gur rifl, asst. comdt., mtd. infy. schl., Fatehgarh.
Porteous, D. R., store-kpr., The Burma oil co., ld., Rangoon.
Porteous, E. R., asst., bank of Madras, Colombo.
Porteous, M., Miss, missnry., Ceylon and India genl. missn., Gobichettipalyam, on furlo.
Porteous, P. G., asst. loco. supdt., Madras ry., Perambur, on lve. [goon.
Porteous, T., store-kpr., Burma oil co., ld., Ran-
Porter, A., millwright asst. f'man., R.-M. ry., Ajmere.
Porter, C. R., hd. apprsr., customs dept., Rangoon.
Porter, C. W. D. A., hd.-qrs. asst. & addtl. dist. judge, Pakokku, Burma.
Porter, D. N., asst., ch. of St. John the Evangelist, Bassein.
Porter, E. L., revd., M.A., mangr., United Presbyn. schl. of N. Amer. and boys' Indusl. Home, Gujranwalla, Punjab. [street.
Porter, F., asst., Ranken & co., 4, Old Court House
Porter, F. G., lt., squad offr., 14th Murray's Jat Lancers, Bareilly, on lve.
Porter, F. S., acct., N.-W. ry., Lahore.
Porter, G. A., asst. M. W. f'man, B., B. & C. I. ry., Ajmere.
Porter, G. M., lt.-col., R.E., mint mr., H. M.'s Mint, 47, Strand road, North.
Porter, H. J. A., depy. consvr. of forests, on furlo.
Porter, J., chf. clk., office of depy. adjt.-genl., Bengal; hd.-qrs., Naini Tal.
Porter, J., f'man, Dalla dockyard, Irrawaddy flotilla co. ld., Rangoon.
Porter, J., engineman, muncplty., Lahore.
Porter, J. R., chf clk., traffic mangr.'s office, E. B. S. ry.; *res.*, 72-2, Elliott row.
Porter, L., mangr., Manauri oil mills, Manauri, E. I. ry., on lve.
Porter, *Hon.*, L. A. S., I.C.S., M.A., LL.D., offg. chf. secy. to govt., U. P. of Agra & Oudh, & addtl. member, G.-G.'s council; *res.*, 2, Alipore lane.
Porter, L. C., depy. commsr., U. P., on lve.
Porter, L. L., mang. propr., Nonsuch tea and cinchona estates, Nilgiris.
Porter, M. T., lt., R.E., Indian sub-marine mining corps, 3rd co., Calcutta.
Porter,—, Miss, asst., Trevillion & Clark, Naini Tal.
Porter, N., Miss, asst. tchr., boys' high schl., Naini Tal. [Burma.
Porter, P. J., dist. supdt. of police, Maubin,
Porter, Ross, mang. propr., Ambadykhan coffee estate, Kadur. [Madras.
Porter, R. C., revd., missnry., L. M. S., Tripatore,
Porter, R. C. M., asst., Greaves Cotton & co., Bombay.
Porter, R. H., Allahabad.
Porter, R. H., engr., Ramsay & co's. ice facty., Madras.
Porter, S. B., asst., Hoare, Miller, & co., 38, Strand road.
Porter, W. K., bar.-at-law, law reporter & asst. govt. advte., high court, Allahabad. [Bassein.
Porter, W. N., commsr., Irrawaddy divn.,
Porter, W. N., asst., Ch. of St. John the Evangelist, Bassein.
Porter, W. T., hd. acct., office of govt. examr. of ry. accts., E. I. Ry., House, 105 Clive st.
Portman, F. J., B.A., profsr., Mayo college, Ajmere, Merwara.
Portuguese consulate, 5, *Bankshall street.*
Positive govt. life assce. co.; agents, Leighton & Co., Madras. [*street.*
Posner & Co., produce brokers, 12, *Jackson Ghát*
Posner, Julius, firm of Posner & co.; *res.*, 4-1, Moira street. [Medak, Secunderabad.
Possnett,—, Miss, medl. missnry., Wesleyan missn.,
Posnett, C. W., revd., Wesleyan missn., Medak, Secunderabad.
Poston, W. J. L., lt., D. batty., R. H. A., Meerut.
Postance, G. E. T., hd. clk., office of collr. & magte., Benares.
Potenger, Alice, Miss, missnry., M. E., missn. ch., Meerut. [India.
Potanger, G. E., asst., foreign dept., govt. of
Pottiah, R., asst., R. B. Peppin & co., Rangoon.
Portier, R., chf de bureau, Pondicherry.
Poths, H., asst., Foucar & co., ld., Rangoon.

What is Lalimli?
Digitized by Google

Pott, E. H., 2nd-lt., 2nd batn. Princess Victoria's The Royal Irish Fuslrs., Rawal Pindi.
Pott, H. P., lt., D. C. offr., 5th Light Infy., Dinapore.
Potter, A., supdt., Sambhar Salt lake, Marwar.
Potter, A. E., M.A., B.SC., F.C.S., inspr. of schools, Eastn. cir. Rangoon, on furlo.
Potter, C. C. H., lt., 10th Prince of Wales' Own Royal Hussars, Mhow. [Indore, C. I.
Potter, C. D., bazar supdt., Central India agency,
Potter, C. F., lt., 49th batty., R. F. A., Belgaum.
Potter, E. A., Madras. [dharpur.
Potter, H., travlg. ticket collr., B.-N. ry., Chakra-
Potter, J. G., revd., missnry., Bapt. missnry. socy., Simla.
Potter, J. T., acct., office of exe. engr., Karachi Canals, p. w. d., Karachi.
Potter, L., asst. engr., Singareni colliery, Hyderabad, Deccan. [11, Loudon street.
Potter, L. R., asst. mr., boys' dept., La Martinière,
Potter, R. W., asst., Bangalore woollen, cotten, mills co., ld., Bangalore.
Potter, S. J., asst., St. Patrick's orphge. and high school, Madras.
Potter, T. J., capt., R.A.M.C., stn. hosptl., Poona.
Potter, W., p.-w. inspr., B.-N. ry. co., Chippurupalle.
Pottie, W., engr., Kanan Devan Hills produce co., ld., Munaar, Travancore. [rabad.
Pottinger, E. C., maj., 47th batty., R. F. A., Hyde-
Pottinger, J. A., 2nd-lt., 1st batn., The King's Liverpool Regt., Rangoon.
Pottinger, R. S., capt., I.A., asst. poltl. agt., Southn. Mahratta Country.
Potto, A. S., engr., Silonibari tea este. N. Lakhimpur, Assam. [Subathu.
Pottle, Chas., hony.-lt., supply and transpt. offr.,
Potts, C., asst. mr., St. Patrick's schl., Bangalore.
Potts, F., maj., 33rd batty., R. A., Karachi.
Potts, J. P., clk., goods supdt.'s office, E. I. ry., Howrah.
Potts, J. W. H., lt.-col., comdg., R. A., Mhow.
Potts, R. W., revd., M.A., chapln., St. Mathias' Ch., Vepery, Madras. [estabt., Bombay.
Potts, T. H., inspr., customs dept., P. & O. coy's.
Pouch, H., tel. mr., govt. tel. dept., Rangoon.
Poudens, H., offr., d' académie, coll. dept., Chandernagore.
Poulain Fils & Co., merchts., Pondicherry.
Poulain, E., firm of Poulain Fils & co., Pondicherry.
Poulain, P., firm of Poulain Fils & co., Pondicherry. [Mysore.
Poulnais, F., revd. fr., R. C. missnry., Shimoga,
Poulter, D. R., capt., R.A., ordnce. offr., ordnce. dept., Allahabad.
Poulter, H. W., agt., East India distillieries & sugar factories, ld., Ranipett, Arcot, North.
Poulton,—, Mrs., house proprss., Dalhousie.
Pound, R., Cochin.
Pourcain, A. St., acct.-genl., Srinagar, Kashmir.
Powder, G. D., p.-w. inspr., B.-N. ry., Umaria.
Powell, A., profsr. of botany, Grant medl. coll., Bombay. [Allahabad.
Powell, A. E., lt., R.E., co.-offr., 3rd sappers and Miners, No. 20. co., Quetta. [Katapahar.
Powell, A. Ff., maj., D.S.O., 75th co., R. A.,
Powell, A. G., zemndr., Saharanpur.
Powell, A. G., actg. hd. d'ftsman, G. I. P. ry., loco. & carr. dept., Parel, Bombay.
Powell, A. J., asst. genl. mangr., Madras electric tramways co. (1904). ld., Vepery, Madras.
Powell, B. F., asst. surgn., I.S.M.D., asst. to dist. medl. and sany. offr., Berhampore, Ganjam.
Powell, C. E., zemndr., Saharanpur.
Powell, C. H., bt.-col., comdt., 1-1st Gur. rifl. (The Malaun Regt.), Chitral.
Powell, D. F., traf. supdt., R.-M. ry., Ajmere.
Powell, D. H., lt., D. C. offr. 110th Mahratta L. Infy., attached to the 103rd Mahratta L. Infy., Satara.
Powell, D. W., lt., 1st btn., The Northamp. regt., regtl. depôt Jullundur.
Powell, E., licensed measurer, Bengal chamber of commerce.
Powell, E. B., M.A., bar.-at-law, govt. pleader and public prosctr., high court, Madras.
Powell, E. B., ex. asst. consvr. of forests, Kyaikto, Burma. [movers, Bombay.
Powell, E. R., inspr. of steam boilers and prime
Powell, F. A. L., maj., No. 89th co., R. G. A., Rangoon. [Banda.
Powell, F. B., ex. asst. supdt., surv. of India,
Powell, F. J., sub-condr., supply and transpt. corps, Saugor, C. P.
Powell, G., asst., Parry, Smith & co., Bombay.
Powell, G. E., p.-w., inspr., Ben. Dooars. ry. co., Barnes Junc.
Powell, G. E., zemndr., Saharanpur.
Powell, G. W., p.-w. inspr., E. I. ry., Mirzapur.
Powell, H., revd., chapln., St. John's' ch., Jhelum.
Powell, H. B., supdt., land records, Minbu, Burma.
Powell, J., house propr., Murree, Punjab.
Powell, J., propr., Powell's hotel, Rawal Pindi.
Powell, J., capt., M.B., R.A.M.C., doing duty, stn. hosptl., Rawal Pindi.
Powell, J., asst., Cubbon hotel, Bangalore.
Powell, J. C., asst. stn.-mr., N.-W. ry., Umballa cant.
Powell, J. E., asst. opium agent, Tehta.
Powell, J. E., zemndr., Saharanpur.
Powell, J. H., dist. loco. supdt., B.-N. ry., Bilaspur.
Powell, J. H., dr., medl. offr., Kallaine tea estate, Kalain, Cachar. [C. P.
Powell, J. H. S., lt., 80th batty., R. F. A., Saugor,
Powell, L., Mrs., house proprss., Dehra Dun.
Powell, L. P., zemndr., Saharanpur.
Powell, E., Mrs., house proprss., Murree, Punjab.
Powell, Newton, asst., Landale & Clark, 12, Clive row ; *res.*, 28, Wellesley st.
Powell, R. J., exe. engr., provncl. divn., p. w. d., Gorakhpur.
Powell, R. M., dist. supdt. of police, Anantapur.
Powell, S. A., capt., M.D., I.M.S., medl. offr., Bo. L. H., Bombay.
Powell, S. F. W., asst. harbour mr., Port approach dept., 15-1, Strand road; *res.*, 7, Chapel road, Hastings. [ld., Bombay.
Powell, S. N., mangr., John Dickinson & co.,
Powell, T., asst., foreign dept., govt. of India.
Powell, T. C., inspr. of police, Seoni, C. P.
Powell, W., mangr., Kharjan tea co., ld., Panitola, Lakhimpur, Assam.
Powell, W., revd., missnry., Amer. Bapt. Telegu missn., on furlo. [missn., on furlo.
Powell, W., Mrs., missnry., Amer. Bapt. Telegu
Powell, W. A., Mrs., zemndr., Saharanpur.
Powell, W. B., capt., D. C. comdr., 2-10th Gurkha rifles, Maymyo, Burma.
Powell, W. H., asst., Jessop & co., ld., 93, Clive st.
Power, A. T., chf. engr., Bengal ice manfctg. co., ld., 3, Gas st., Narcooldanga.
Power, C. J., inspr. of city police, Bombay.
Power, E., actg., Vice-Consul, Zaila, Aden.
Power, E., loco. f'man, O. & R. ry., Moradabad.
Power, E. H., advte., Madras.
Power, E. J., asst., Phelps & co., Simla.
Power, F. A., stn.-mr., E. I. ry., Rampur Hât.
Power, F. E. H., asst., signs per pro., Blackwood, Blackwood & co. ; *res.*, 8, Camac street.
Power, G. F. T., I.C.S., dist. & sess. judge, Coimbatore. [Ghazipur.
Power, G. O'B., asst. facty. supdt., opium agency,
Power, J., advte., Tharrawaddy, Burma.
Power, J. O. B., chf. supdt., acct.-genl.'s office, on lve. [zufferpur.
Power, J. P., secy., Tirhoot planters' club, Mo-
Power, J. W., revd. fr., priest, ch. of the Immaculate Conception, Kampti, C. P.
Power, J. W., sub-inspr. of police, Bombay.
Power, M., Mrs., proprss., Excelsior Hotel, Ootacamund, Nilgiris.
Power, M., sub-condr., supvsr., p. w. d., Bellary divn., Bellary. [for boys, Asansol.
Power, M. B., revd. bro., St. Patrick's high schl.
Power, P. H., sub-inspr. of police, Bombay.
Power, R. J., maj., R.A.M.C., stn. hosptl., Bangalore.
Power, T. V., staff sergt., master baker, govt. bakery, Hastings, 24 Perghs.

See page 1578.

Digitized by Google

Power, W., condr., asst. ovsr., Ordnce. dept., Quetta.
Power, W. M., lt., R.A.M.C., doing duty, stn. hospl., Poona, temply. engaged on the R. I M. Transport *Avoca*, Bombay.
Powers, M., Ajmere.
Powis, C., ovsr., muncplty., Simla.
Powis, H. P., asst., forest ranger, Simla.
Poynder, J. L., lt.-col., I.M.S., civil surgn. & supdt., jail, Saugor, C. P.
Poynor, H. H., Bombay.
Poynter, A. V., maj., D.S.O., a.-d.-c, to H. E. the viceroy, & govr.-genl. India, Govt., House.
Poynting, J. W. E., B.A. (Oxon'), I.C.S., divnl. & sess. judge, Nerbudda divn., Hoshangabad.
Poyntz, H. A., asst.-surgn., I.S.M.D., Sir Jamsetjee Jeejeebhoy hosptl., Bombay.
Pozzi, F., right revd., D.D., R. C. Bishop, diocese of Krishnagar, Nadiya, Bengal. [Dinapore.
Praed, G. A. M., lt., D. C. offr., 5th Light infy.,
Pragnell, T. W., 2nd-lt., 4th (Queen's own) Hussars, Meerut.
Prain, D., lt.-col., M.A., M.B., F.R.S.E., LL.D. I.M.S., supdt., royal botanical gardens & govt. cinchona cultivation and govt. Quinologist, Seebpore, Howrah, on lve. [centl. prison, Lucknow.
Prall, C. B., capt., I.M.S., medl. offr. & supdt.
Prall, S. E., maj., M.B., I.M.S., civil surgn., Aden.
Prance, —, Miss, missnry., C. E. Z. M. S., Karachi.
Prance, H. C. N., asst supdt., govt. tel dept., Nagpur. [*Madras.*
Pratt & Co., saddlers, &c., 199, *Mount road*, *Pratt memorial high schl.*, 168, *Lower Circular rd.*
Pratt, A. C., dist. traf. supdt., B. & N.-W. ry., Somastipur.
Pratt, A. C., capt., 2nd Bn., The Royal Scots Lothian regt., regtl. depôt, Kamptee, C. P.
Pratt, A. G., capt., 1st Batn., Essex regt., regtl. depôt, Bangalore. [Secunderabad.
Pratt, B., revd., genl. supdt., Wesleyan missn.,
Pratt, C., exe. engr., Party No. 1, Nagda-Muttra survey.
Pratt, C., light-kpr., port office, Rangoon.
Pratt, C. H., dist. supdt. of police, Shahjehanpore.
Pratt, Dorothy E., miss., M.B., lady dr., Diamond Jubilee zen. hosptl., Kashmir.
Pratt, E. G. W., capt., D. C. offr., 95th, Russell's infy., Singapore, on lve.
Pratt, E. L.: *res.*, 36, Emambagh lane.
Pratt, E. M., I.C.S., dist & sess. judge., Dhu ia, Khandesh.
Pratt, Fred. G., I.C.S., actg. collr. & magte., Rewah Kantha and Panch Mahals.
Pratt, G. Mc.D., lt., actg. paymr., 1st Bn., York. & Lanc. regt., Mhow.
Pratt, H. R. E., capt., D.S.O., D. C. comdr., 36th Sikhs, Peshawar. [Maubin, Burma.
Pratt, H. S., M.A., I.C.S., hd.-qrs asst. addnl. judge,
Pratt, C. H., asst., Hamilton & co., 8, Old Court House street.
Pratt, *Hon.* J., M.A. (Aberdeen), bar.-at-law, I.C.S., judge, high ct.; *res.*, 10, Camac street.
Pratt, J. J., lt.-col., I.M.S., civil surgn. & supdt., Lunatic Asylum, Lucknow.
Pratt, L., Miss, missnry., Canadian bapt. missn., Tuni, Godaveri. [schl., Simla.
Pratt, —, Miss, prinpl., Auckland House girls' high
Pratt, M. E., Miss, missnry., Amer. Presbyn. missn., Umballa. [bad.
Pratt, S. T., hd. mr., Katra missn. schl., Allaha-
Pratt, T., running shed f'man, loco. dept., E. I. ry., Dinapore. [6, Theatre road.
Pratt, T. R., mangr., Davidson & co., ld.; *res.*,
Pratt, W., loco. f'man, B.-N., ry., Umaria.
Pratt, W. P., asst. dist. traf. supdt., Burma rys., Mandalay.
Pratt, W. S., col., M.B., R.A.M.C., prinpl. medl. offr., 5th (Mhow) divn., Mhow.
Prayero, C., lt., 2nd-in-comd., 1st Regt. infy. Nizam's State, Maharajganj, Hyderabad, Deccan.
Prayero, W. D., clk., resdt.'s office, Chudderghat, Deccan. [Secunderabad.
Prazer, A. A. D., travlg. audtr., N. G. S. ry.,
Prazer, B. D., actg. depy. supdt., govt. lunatic asylum, Madras.
Prazer, C. F., signlr., govt. tel. dept., Myingyan, Burma.
Prazer, N. C., Bezwada, Kistna.
Pregno, C., Sig., asst. mangr., Federico Peliti, 11, Govt. place, East.
Preminger, A., customs prev. offr.
Prendergast, C. G., maj., D. C. comdr., 2nd-in-comd., 57th Wild's rifles (Frontier Force), Peshawar.
Prendergast, C. M., depy commsr., Northn. Paletwa, Arrakan Hill Tracts, Burma.
Prendergast, D. G., maj., 1st batn., The Prince of Wales' Volunteers (South Lancashire Regt.), Jubbulpore.
Prendergast, W. H., capt., D. C. offr., 20th Duke of Cambridge's Own infy. (Brownlow's Punjabis), offg. comdt. Myitkyina batn., mily. police, Myitkyina, Burma.
Prendergast, W. J., Ph.D., M.R.A.S., asst. mr., Madrasa-i-Aliya, Hyderabad, Deccan.
Prente, H., revd. fr., S. J., asst. chapln., St. Francis Xavier's ch., Poona,
Prente, P., revd. fr., S.J., Bandora, Bombay.
Prenter, N. H., I.C.S., treasy offr., Dharmsala, Punjab. [Lakhimpur, Assam.
Prentice, G., asst., Assam oil. co., ld., Digboi,
Prentice, H., chf. clk., loco. & carr. dept., B.-B. & C. I. ry., Parel, Bombay.
Prentice, Jas., asst., Cossipore sugar works, 20, Gun boundry rd., Cossipore.
Prentice, W. D. R., M.A. (Edin.), I.C.S., asst. magte. & collr., Nadiya.
Prentie, J., hony.-capt., asst.-surgn., I.S.M.D., civil surgn., & supdt., jail, Bhundara, C. P.
Prentis, W. S., capt., D. C. offr., adjt., 89th Punjabis, Rangoon.
Presenta Cao, L., revd. fr., R. C. missnry., Vallia-torrey, Travancore. [Cochin.
Presenta Cao, M., revd. fr., S.J., R. C. missnry.,
Prescott, C. W., lt., offg. D. C. comdr., qr.-mr., 53rd Sikhs (Frontier Force), Bannu, N.-W. F. P.
Prescott, E. M., tel. mr., govt. tel. dept., Bannu.
Prescott, H. C., lt., D. C. offr., 69th Punjabis, Bangalore.
Prescott, H. W. DeB., asst.-surgn., I.S.M.D., medl. offr., European genl. hosptl., Aden.
Prescott, H. E., actg. inspr., salt reve. estabt., Udu beat, Bombay.
Prescott, J. J. W., capt., D.S.O., R.A.M.C., stn. hosptl., Wellington.
Prescott, W. H., mangr., A. Simon & co., Quetta.
Presgrave, E. R. J., lt.-col., D.S.O., asst. adjt.-genl., Maymyo, Burma. [jahenpur.
Presgrave, G. D., revd., pastor, M. E. ch., Shah-
Presgrave, —, Mrs., asst., Hall & Anderson, 31 &31-1, Chowringhee road & Park street. [*Madras. Presidency pay office*, 1, *Bankshall street; and*
Presley, C. E., asst. Thacker, Spink & co.; *res.*, 50, Elliott road.
Press, F. N., sub-condr., asst., office of adjt.-genl. in India., Simla. [& co., Bombay;
Pressel, K., asst., signs per pro., A. Blascheck
Pressey, A., maj., D. C. comdr., 4th Prince Albert Victor's Rajputs, Dargai.
Presswell, T. G., actg. chf. clk., traffic. mangr's office, E. I. Ry.; *res.*, 2, Marquis street.
Prest, C. W., asst., Parry & co., Madras.
Preston, A., firm of Balmer, Lawrie & co.; *res.*, 8, Camac street. [tipur.
Preston, A., boiler-maker, B. & N.-W ry., Somas-
Preston, A. E., actg. mechl. engr., marine dist., Andaman Islands. [Assam.
Preston, E. A., engr., Meleng tea ests., Meleng,
Preston, E. E., capt., supply and transpt. offr., Peshawar.
Preston, E. L., revd., B.A., missnry., Dublin University, Chota Nagpur, Hazaribagh.
Preston, F. J., actg. dist. engr., G. I. P. ry., Jubbulpore. [Jhelum.
Preston, G. A., capt., D. C. comdr., 40th Pathans,
Preston N., & Co.'s cigar facty., Trichinopoly.
Preston, J., hony.-lt., qr.-mr., 2nd Bn., The Prince of Wales' (North Stafford. regt.), Umballa.
Preston, P. H., revd., probny chapln., ch. of Eng. Kirkee, Poona.

What is Lalimli ?
Digitized by Google

Preston, P. H. H., lt., No. 2 batty., R. F. A., Umballa.
Preston, S., A.M.I.C.E., C.I.E., secy. and inspr.-genl. of irrgn., rds., bldgs. (& tel.), p. w. d., govt. of India.
Preston, S. J., revd., missnry., Ceylon & genl. missn., Hindupur, Anantapur, Madras.
Preston, S. J., Mrs., missnry., Ceylon & genl. missn., Huidupur, Anantapor, Madras.
Preston, T., spg. mr., Coral mills co., ld., Tuticorin. [regt., Poona.
Preston, T. H., 2nd-lt., 2nd Bn., The East Lanc.
Preston, W., traffic. inspr., B. N.-Ry., Umaria.
Preston, W. B., revd., M.A., stn. chapln., ch. of Eng., Mount Abu, Rajputana.
Preston, W. E., acct., Chartered Bank of India, Australia and China, 5, Council House street.
Preston, W. J. P., capt., D. C. offr., 97th Deccan infy., Bolarum. [boys, Poona.
Prette, G., tchr., St. Vincent's high schl. for
Pretyman, Sir G. T., maj.-genl., K.C.M.G., C.B., R.A., comdg., 9th Secunderabad divn., Secunderabad.
Prevost, F. A., secy., Standard life assurance co., Standard Buildings, Dalhousie square.
Prevost, G. H., capt., D. C. comdr., 87th Punjabis, Jhansi.
Priaulx, G. K., capt., 2nd Bn., The King's Royal rifle corps, Ranikhet. [schl., Madras.
Price, —, revd. bro., St. Patrick's orphnge. & high
Price, A., Madras.
Price, A. A., persnl. asst. to inspr.-genl. of civil hosptls., Bengal; *res.*, 47, Park street
Price, A. B., C.E., firm of Marsland, Price & co., Nesbit road, Mazagon, Bombay.
Price, A. W., customs prev. offr.
Price, B. B., asst., agricl. chemist, govt. of India, Dehra Dun.
Price, Ben., asst., Hall & Anderson, 31 & 31-1, Chowringhee road & Park street.
Price, C., revd., M.A., garsn. chapln., Christ ch., Kamptee.
Price, C. F., asst., signs per pro., Turner, Morrison & co., 6, Lyons range.
Price, C. H., judge, s. c. c. ct., Akola, West Berar.
Price, C. H. U., maj., D.S.O., D. C. comdr., offg. 2nd-in-comd., 127th Baluch. L. infy., Chaman.
Price. C. L., capt., 2nd batn., The Royal Scots (Lothian regt.), Kamptee, C. P.
Price, C. S., asst. mrs., Victoria training coll. & schl., Kurseong.
Price, C. S., asst., London & Lanc. fire insce. co., agency, 5, Lyons range.
Price, C. C. U., capt., D. C. comdr., 130th Baluchis, Hyderabad.
Price, E., Miss, asst. mrs., Bishop's schl., Nagpur.
Price, E., condr., supvsr., p. w. d., Kurnool divn., Nandyal. [Burma.
Price, E. C., signlr., govt. tel. dept., Minbu,
Price, E. D., revd., M.A., missnry., C. M. S., Marpha, C. P. [place.
Price, E. H., asst., Kinmond & co., 5, Garstin's
Price, E. J., asst. shed offr., port commsrs.' jetties, Strand road. [Dum.
Price, E. J., condr., ovsr., ammn. facty., Dum-
Price, F. A., hd. claims. clk., N.-W. ry., Lahore.
Price, F. B., revd., Rangoon.
Price, F. G., asst., A. & J. Main & co., ld., 31, Dalhousie square. [Dehra Dun.
Price, F. R., asst. agricl. chemist, govt. of India,
Price, G., asst. colliery f'man, Assam rys. & trading co., ld., coal mines, Tikak, Assam.
Price, G. A., clk., traf. supdt.'s office, R.-M. ry., Ajmere.
Price, G. D., capt., 1st batn., The Prince of Wales' Own West Yorkshire regt., Mian Mir.
Price, Harry, N.U.T., N.A.B.A., M.I.P.S., M.S.A., secy., Bengal phonographers' and typists' socy., 11, Bow Bazar street.
Price, H. G., clk., Eastn. tel. co., ld., Aden.
Price. H. G., revd., B.A., missnry., Wesleyan missn., Secunderabad, Deccan.
Price, H. W., lt., D. C. offr., 125th Napier's rifles, Ahmednagar.
Price, H. W., hony.-lt., qr.-mr., 1st batn., The Prince Alberts' Somersetshire Light infy., Cawnpore.
Price, J., chf. ordnce. exmr., foundry & shell facty., Cossipur.
Price, J. Dodds, dr., medl. offr., Salonah tea co., ld., Salonoh divn., Salonah, Nowgong, Assam.
Price, J. H., asst., office of chf. secy. to govt., Bengal judl., poltl. & appt. depts., Writers' Buildings.
Price, J. P., revd. bro., prinpl., St. Patrick's orphge. & high schl., Madras.
Price, J. P. Green, asst., Allicutty coffee estate, Mercara, Coorg. [Agra & Oudh, Allahabad.
Price, J. R. G., regtr., bd. of reve., U. P. of
Price, L. G. Scott, revd., M.A., missnry., S. P. G. missn., Pallamcottah. [schl., Amritsar.
Price, M., Miss, missnry., Alexandra girls' high
Price, Mabel, Miss, post-mrs., bch. P. O., Dhurrumtollah street. [& schl., Roorkee.
Price, —, Miss, asst., ch. of Eng. zen. missn.
Price, —, Miss, missnry., zen. bible & medl. missn., Jaunpur.
Price, P. H., asst., Sun insce. office Head office for India & Burma, 7-1, Lyons range.
Price, R., mangr., Dun wood furniture supply co., ld., Dehra Dun. [Ootacamund, Nilgiris.
Price, R. C. D., asst.-surgn., Lawrence asylum,
Price, S. A., sany. inspr., muncplty., Br. Cochin.
Price, T., dr., house propr., Dehra Dun.
Price, T. R. C., capt., squad. offr., 11th Prince of Wale's Own Lancs. Probyn's Horse, Rawal Pindi. [Bombay.
Price, V. F., sub.-lt., R. I. M. str. *Dalhousie*,
Price, W. J., revd., missnry., Baptist missn., Mongbyr, on furlo.
Price, W. L., maj., M.B., I.M.S., civil surgn. & supdt., jails, Seoni, on lve.
Price, W. N., mangr., Chulsa tea co., ld., Chulsa, *vid* Jalpaiguri. Dooars.
Prichard, B. R., asst., Balijan tea co., ld., Tinsukia, Lakhimpur, Assam.
Prichard, J. W., hony.-capt., I.S.M.D., civil-surgn., Chatrapur, Ganjam, Madras.
Prideaux, A., offg. 6th asst. supdt., Andaman Islands, Port Blair.
Prideaux, F. B., capt., I.A., asst. poltl. agt., Zhob.
Prideaux, F. W. A., civil & sess. judge, Berar, Amraoti.
Prideaux, G. W. B., offg. asst. dist. supdt. of police, S. Shan States, Taunggyi, Burma.
Pridmore, W. G., maj., M.B., I.M.S., civil surgn. & supdt., dist jail, Moulmain, Burma.
Pridham, A. T., lt., M.B., I.M.S., offg. medl. offr., 18th infy., Benares [and Min., Quetta.
Pridham, G. R., lt., R.E., No. 2 co., Bo. Sap.
Priest, E., Miss, missnry., Candn. Bapt. missn., Tuni, Godaveri.
Priest, H. C., Mrs., missnry., Canadn. Bapt. missn., Tuni, Godaveri, on furlo.
Priest, H. C., revd., missnry., Canadn. Bapt. missn., Tuni, Godaveri, on furlo. [ld., Lahore.
Priestley, A., sub-agt., Alliance Bank of Simla,
Priestley, A. R., inspr. of police, Murtizapur & Chandpur, Amraoti, Berar.
Priestley, B., dist.-engr., B.-N. ry., Chakardharpur.
Priestley, C., Bombay. [Punjabis, Belgaum.
Priestley, C. E. N., capt., D. C. comdr., 82nd
Priestley, E., asst. supdt. of police, Ratnagiri, Bombay. [cavy., Allahabad.
Priestley, F. J. B., maj., squad. comdr., 4th
Priestley, G. W., maj., D. C. comdr., 2nd-in-comd., 99th Deccan infy., Bolarum, Hyderabad, Deccan.
Priestley, M., propr., Priestly & co., Cawnpore.
Priestley, N. G., traf. supdt., E. B. S. ry., Sealdah.
Priestley, W., asst., Gill & co., Bombay.
Priestman, J., Sealdah.
Prieur, Monsr., commissaire de police, Pondicherry. [tart row.
Prike, F. B., asst., R. B. Rodda & co., 2, Vansit-
Prike, F. W., firm of R. B. Rodda & co. England. [lesley place.
Prike, L., facty. mangr., J. Boseck & co., 7, Wel-
Primrose, A., prospector, geogl. dept., Mysore.
Primrose, A. M., mangr., Scandinavian Sonthal missn. tea este., Tamar Hât, Goalpara, Assam.

See page 1578.

Digitized by Google

Prince, A. C., supdt., hide dept., govt. boot & army equipmt. facty., Cawnpur. [Sitapur.
Prince, A. L., lt., 1st batn., The Manchester regt.,
Prince, G., Miss, asst. tchr., Lawrence asylum, Ootacamund. [Trichinopoly.
Prince, L., revd. fr., S.J., profsr., St. Joseph's coll.,
Prince, J. H., hd. sirkar vakil, sirkar vakil dept., Travancore. [Ootacammund.
Price, M., Miss, mrs., Lawrence asylum,
Prince, T. G., asst. mr., Lawrence memorial asylum, Murree. [shire L. infy., Fyzabad.
Prince, P., 2nd-lt., 2nd batn., The King's (Shrop-
Prince, P. E., lt., R.E., Co. offr., No. 13 Co., The 2nd Queen's Own Sap. & Min., Secunderabad, Deccan.
Prince, R., lt., 1st batn., The King's (Liverpool regt.), regtl. depôt., Rangoon. [Rangoon.
Prince, R. A., asst., Mason, Trevillion & Hunt,
Prince, R. C. D., hony.-lt., asst.-surgn., I.S.M.D., resdt. medl. offr., Lawrence asylum, Ootacamund, Nilgiris.
Prince, W. C. S., capt., D. C. comdr., 80th Car. infy., cant. magte., Belgaum, on lve.
Prince, W. J., dist. supdt. of police, Meerut.
Principal medl. offr., Bombay comd., office of, Poona.
Pringle, A. T., Madras.
Pringle, C. L., mangr., Doom-Dooma tea co., ld., Doom-Dooma, Lakhimpur, Assam. [Lahore.
Pringle, H., store-kpr., loco. dept., N.-W. ry.,
Pringle, J., mangr., Pabbojan tea co., ld., Pabbojan, divn., Bara Hapjan, Lakhimpur, Assam.
Pringle, J. W., ch. supdt., office of conrtlr., India Treasuries, on lve.
Pringle, —, Mrs., matron, Calcutta girls' high schl., 152, Dhurrumtollah street.
Pringle, R., actg. mangr., Kurmah tea este., Adampore, Sylhet.
Pringle, R., lt.-col., D.S.O., A.V.D., inspg. vety. offr., Northern comd., Murree.
Pringle, W., mangr. propr., Ruttonpore tea estate, Rosekandi, Cachar. [stn. hosptl., Lebong.
Prins, E. G. A., asst.-surgn., I.S.M.D., doing duty,
Prins, J. De, revd. fr., R. C. missnry., Morapai.
Prins, —, Mrs., asst., Hall & Anderson, 31 & 31-1, Chowringhee rd.
Prins, P. A., hd. acct., Francis, Harrison, Hathaway & co., 13 to 13-3, Govt. place, East.
Prins, S. A. C., asst., Whiteaway, Laidlaw & co., Rangoon.
Prinsep, E. C., Pakokku, Burma.
Prinz & Co., wine and genl. merchts., Vepery High road, Madras. [Rangoon.
Prior, A. W., firm of Whiteaway, Laidlaw & co.,
Prior, A. W., lt.-col., comdg., 2nd batn., The Prince of Wales' (North Staffordshire regt.), Umballa. [mr.-genl. in India, Simla.
Prior, C., asst., admstve. bch., office of qr.-
Prior, R. D., M.A., inspr. of schls., centl. divn., Poona. [Strand road.
Prior, S., mate pilot, Bengal pilot service, 15-1,
Prior, W., maj., D. C. comdr., 2nd-in-comd., 13th Rajputs, offg. provnl. comdt., 44th Merwara infy., Ajmere. [Force), Kohat, on lve.
Prissick, C., capt., D. C. offr., 52nd Sikhs (Frontier
Pritchard, A. G., mangr., Ord Terai tea estate, Panighatta, Darjeeling.
Pritchard, A. G., capt., squad. offr., 2nd Lancs. (Gardner's Horse), Fyzabad. [co., ld., Madras.
Pritchard, B., clk., Oriental telephone & electric
Pritchard, B. E. A., lt., 83rd infy., asst. comdt., Nothn. Chin hills police batn., Haka, Chin Hills, Shan States, Burma.
Pritchard, B. R., asst., Balijan tea co., ld., Hoogrijan P. O., Bordubi, Assam. [& Tonk, Deoli.
Pritchard, C. H., maj., I.A., poltl. agent, Haraoti
Pritchard, C. J. A., mangr., Calcutta genl. printg. co.; 300, Bow Bazar street.
Pritchard, D., Miss, operator, Oriental telephone & electric co., Madras. [Allahabad.
Pritchard, D. J., lt., squad. comdr., 4th cavy.,
Pritchard, D. S., asst., Foucar & co., ld., Rangoon.
Pritchard, E. W. H., lt., 54th co., R. G. A., Aden.
Pritchard, F. V. L., capt., D. C. offr., adjt., 77th Moplah rifs., Bangalore.
Pritchard, G. P., acct., office of exe. engr., p. w. d., 1st Calcutta divn., Writers' buildings.
Pritchard, H. E., maj., D. C. comdr., 82nd Punjabis, Belgaum.
Pritchard, H. R. N., lt., 52nd Sikhs, asst. commsr., under settlement training, Mianwali, Punjab.
Pritchard, J. C., bar.-at-law, Salem.
Pritchard, J. W., state engr., Manipur. [of India.
Pritchard, L. E., on spcl. duty., mily. dept., govt.
Pritchard, M. E., Mrs., matron, Bishop Cotton schl., Simla. [*res.*, 3, Lansdowne road.
Pritchard, N. G., asst., signs per pro., Bird & co.;
Pritchard, O. B., capt., The Welsh regt., Subathu.
Pritchard, P. A. R., lt., D. C. offr., 46th Punjabis, Sehore.
Pritchard, P. H., asst. acct., Delhi & London bank, ld., 4, Council House street. [Madras.
Pritchard, S. M., propr., Fassifern coffee estate,
Pritchard, W., chf. redcn. offr., Mysore gold mining co., ld., Kolar, Mysore. [Subathu.
Pritchett, W. P., lt., 1st Bn., The Glouc. regt.,
Prittie, *Hon.* F. R. D., lt., 3rd Bn., The Rifle Brigade (The Prince Consort's Own), Aden.
Probett, J. J., asst. p.-w. inspr., E. I. ry., Japla.
Probst, P., revd. fr., chapln., Chikalda, Berar.
Proby, G., customs prev. offr.; *res.*, 18, Merediths lane. [coll., Madras.
Probyn, S. C., actg. profsr. of history, Presdy.
Proctor, A., asst., Whiteaway, Laidlaw & co., 4 to 6, Chowringhee road. [Bombay.
Proctor, C. T., pilot, port office, Ballard road,
Proctor, F. O., revd., M.A., chapln., Christ ch., Cuddalore, Arcot (South).
Proctor, H. E. E., firm of Killick, Nixon & co., Apollo street, Bombay. [Allahabad.
Proctor, W. D., sub-condr., store-sergt., arsenal,
Proctor, W. G., revd., missnry., St. Thomas' ch., C. M. S., Meerut, [Bombay.
Proctor, W. W., genl. mangr., Marcks & co.,
Proes, E. M., A.M.I.C.E., exe. engr., p. w. d., Eastern Nara canals, Hyderabad, Sind.
Profeit, C. W., capt., M.B., R.A.M.C., doing duty, stn. hosptl., Dagshai, on lve.
Profeit, E. B. G., Katihar.
Profeit, H., revd., missnry., C. M. S., Bhagalpur.
Prophit, J. M. G., firm of Turner, Morrison & co.; *res.*, 2, Elysium row.
Prothero, M. E. DuS., M.A., offg. prinpl., presdy. coll., 1, College square. [goon.
Proud, J. P., Kanchrapara.
Proud, L., asst. chemist, Burma oil co., ld., Ran-
Proud, R. R., licensed pilot, Rangoon.
Proudfoot, A. D., Kalewa, Burma.
Poudfoot, A. W., col., I.A., Poona.
Proudfoot, G. K., Salween, Burma.
Proudfoot, H., Kindat, Upper Chindwin, Burma.
Proudlock, R. L., curator, govt. Botanical garden and Sims' park, Ootacamund, Nilgiris.
Proveleggios, M., Ralli Bros., 1 & 2, Church lane.
Providence, A. M., clk., office of supdt. of way & works, Burma rys., Rangoon.
Provident Life Office, founded, 1806; *principal agents for India, Sinclar, Murray & co.*, 1, *Clive row.*
Provost, F., revd. fr., Rangoon.
Prowling, A., asst., W. Leslie & co., 2, Chowringhee road. [missn., Coimbatore.
Prozell, H., Miss, asst., Leipzig Evangl. Luthn.
Pruce, C. A., asst.-surgn., I.S.M.D., medl. offr., stn. hosptl., Ahmednagar.
Pruce, F. J., depy. exmr. of accts., audit dept., O. & R. rys., Lucknow.
Pruce, T. H., acct., office of exmr., p. w. accts., Allahabad.
Prudhomme, A. T., asst., Binny & co., Armenian street, Madras.
Prunty, P. F., ex. asst. supdt., No. 20 party, survey of India, Dehra Dun. [on lve.
Prussia, A. B., dist. traf. supdt., N.-W. ry.,
Prussia, G. B., mangr., stock depôt, R. M. S., Allababad. [Simla.
Prussia, H. B., asst., Alliance Bank of Simla, ld.,
Prussian National marine & fire insce. co.; agent, Carl Simon Soehne, Madras.
Pryce, A. E., warder, presdy. jail.

What is Lalimli ?
Digitized by Google

Pryce, H. Eap. R., capt., D. C. offr., 18th infy., offg. comdt., 12th Mule corps, Mhow. [st.
Pryce, —, Mrs., tchr., Jewish girls' schl., 8, Pollock
Pryce, O. K. D., clk., genl. traf. mangr.'s office, E. I. ry., 105, Clive street.
Pryde, R., inspr. of police, Rajkot.
Pryol, F., sous-chef-du Bureau, Pondicherry.
Pryor, H. O., asst., Evans, Fraser & co., Bombay.
Pryor, P. Holland, maj., rectg. staff offr., army hd.-qrs. Simla.
Psilopatis, D., asst., Ralli Bros., 1 & 2, Church lane.
Ptolemy, B, Miss, missnry., zen. & schl. works, Canadian Presbyn. missn., Indore, C. I.
Puckle, T. N., capt., 1st Bn., The Leicestershire regt., Belgaum. [ld., Cawnpore.
Puckridge, H. W., mangr.-in-chge., Murray & co.,
Puddephatt, A. C., mangr., Spencer & co., ld., Bombay. [Madras.
Puddephatt, T. H., hd. apprsr., sea customs,
Puesching, C., revd., missnry., Germ. Evangl. Luth. Gossner's missn., Burju.
Pugh, A. J., solctr., firm of Pugh & co.; *res.*, 2, Theatre road. [nade row, East.
Pugh, E., asst., T. E. Thomson & co., ld., 9, Espla-
Pugh, Lewis P., M.A., LL.B., bar.-at-law; 6, Old Post Office street; *res.*, 2, Theatre rd.
Pugh, L. P. E., B.A., bar.-at-law, 6, Old Post Office street. [tre road.
Pugh, R. A. C., asst., Norman Bros.; *res.*, 2, Thea-
Pugh & Co., solicitors, 10, *Old Post Office street.*
Pugh Schollay & Co., ld., balers, 37, *Canning street.*
Pughe, T. E., agt., Barara dairy farm, Umballa.
Pujol, P. J. F., Monsr., chf. du cabinet du governemen administrateur, Mahe.
Pulaney, D., Nilgiris.
Pulfort, H. St. G. J., lt., D. C. offr., 4th Prince Albert Victor's Rajputs, Chakdara.
Pulford, P. C. P., Cachar.
Pulford, R. P., asst., Loongsoong tea estate, Chapanullah, Nowgong, Assam.
Pulicoden, P. I., supdt. of press, Amer. 2nd Advent missn., Bangalore. [Agra.
Pullan, A. G. P., I.C.S., asst. magte. & collr.,
Pullan, H. S., Sylhet. [nickpur, Banda, U. P.
Pullar, C., mech., Delta jute mills co., ld., Ma-
Pullen, A. F., maj., 54th co., R. A., Aden.
Pullen, A. J., hony.-capt., asst.-surgn., I.S.M.D., persnl. asst. to medl. store-kpr. to govt., Bengal comd., 8, Wellesley Place.
Pullen, F., asst., Borkai tea co., ld., Silcuri, Cachar.
Pullen, H. S., Motigunge, Sylhet.
Pullen, J., sub-condr., ordnce. dept., Karachi.
Pulleu, W. O., asst., Burn & co., ld., Howrah.
Pulley, C., lt., 51st batty., R. F. A., Multan.
Pulley, H. C., lt., offg. qr.-mr., 12th Pioneers, (the Kelat-i-Ghilzai regt.), Jhansi.
Pulleyn, G. H., condr., sub-divn. comdr., 10th mule corps, Meerut.
Pulman, Thos. C., A.M.I.C.E., M.I.M.E., resdt. mangr., (signs per pro.), Worthington pumping co., ld., 10, Clive street; *res.*, 55, Chowringhee road.
Punjab Banking Co., ld., branches or sub-branches:— Sialkot, Srinagar, Kashmir; Simla, Peshawar, Dalhousie, Quetta, Ferozepore, Jullunder, Lahore, Karachi, Bunder road: Mian Mir, Moollan, and Nowshera.
Punjab National Bank, ld.; head office, Anarkali street, Lahore; branch at Rawal Pindi; agencies, Abbottabad, Allahabad, Bareilly, Bombay.
Punnett, F. S., 1st asst. collr. of customs, Bombay.
Puramik, A. K. V., asst., Melachrin & co., Bombay.
Purcell, E. E., offg. traffic inspr., E. I. ry., Howrah.
Purcell, L., travlg. audit inspr., E. I. ry., Delhi.
Purcell, —, Mrs., sick nurse & midwife, Allahabad.
Purcell, W. C., asst. stn.-mr., E. I. ry., Tundla.
Purcell, W. G., clk., customs dept., Rangoon.
Purchase, C. A., Allahabad.
Purchase, N. W., supdt. of land records, Poapa-pon, Burma. [Rangoon, on lve.
Purchase, W. H., chf. supdt., Burma civil sectt.,
Purdie, T., partner, Chas. R. Cowie & co., Rangoon.
Purkait, H. C., watch-maker, Darjeeling.
Purkis, F. C., ex. asst. convsr. of forests, Kengtung, S. Shan states, Burma. [Dalhousie sq.
Purssell, R. S., asst. supdt., govt. tel. dept., 33,
Purton, G. A., revd., M.A., missnry., Cambridge missn., Delhi.
Purves, E. H., tempy. engr., p. w. d., Chenab canal, Lyallpur, Jhang.
Purves, F. M., tempy. engr., p. w. d., Chenab canal, Gogra, Jhang.
Purves, R. E., exe. engr., p. w. d., Khanki divn., Chenab canal, Gujranwalla, Punjab.
Purves, W. R. E., depy. collr., Bijnaur.
Purvis, E. W. M., capt., squad. offr., 16th cavly., Dera Ismail Khan.
Purvis, G., clk., govt. book dept., Rangoon.
Purvis, J., mangr., Con. tea & lands co., ld., Baitakhal, divn., Chandkhera, Sylhet.
Purvis, M., Cawnpur. [Bombay.
Purvis, W. F., warder, house of corrcn., Byculla,
Pushong, A. L., asst.-surgn., O. & R. ry., Lucknow.
Pushong, E. S., dr., M.D., medl. practnr.; *res.*, 14, Wellesley street.
Pushong, E. W., asst. f'man & carr. exmr., O. & R. ry., Ghaziabad.
Pushong, O. C., mech., O. & R. ry., Lucknow,
Pushpum, T., asst. clk., *Rangoon Times* electric printing press, Rangoon.
Putnam, C. E., Miss, lady supdt., Amer. Bapt. missn., Union schl., Maubin, Burma.
Putnam, J., asst., office of pte. secy. to H. E. the Viceroy, 6, Council House street.
Puttock, J. M., agt. for govt. consignments, 5, Strand road. [B.-N. ry., Asansol.
Puxty, P. E., driver-in-chge., loco. shed staff,
Puzey, A. K., 2nd-lt., The Roy. Fus., Mandalay.
Puzey, E. D., dist. engr., N. G. S. ry., Secunderabad.
Pybus, J. G., sub-condr., office of agt., govt. consignments, 5, Strand rd.
Pye, K. W., lt., R.E., garsn. engr., office of the comdg. royal engr. Bombay dist., Bombay.
Pye, W. E., capt., D. C. comdr., 98th infy., Aurangabad, Deccan.
Pym, D., asst., Williamson, Major, & co., 4, Mangoe lane; *res.*, 46, Park st. [Bombay.
Pym, W. R., the right revd., M.A., D.D., Bishop of *Pymm, J., hair-dressers, &c.*, 5, *Wellesley place.*
Pyne, C. B., asst. elec. dept., Balmer, Lawrie & co.; *res.*, 37, Park st. [Raniganj.
Pyne, E. S., mang. propr., Bisteria ind. con.,
Pyne, G. D., mangr., Gondwarrah circle, survey. dept., Purneah.
Pyne, G. D., Rangoon. [Tirhoot.
Pyne, H. C., asst., Dumra ind. con., Sitamarhi,
Pyne, H. C., asst., Jessop & co., ld., 93, Clive street.
Pyne, J. D., govt. engr. & survr., Moulmein, Burma.
Pyne, J. N., clk., p. w. d., govt. of India.
Pyne, —, Miss, supdt., Kindergarten dept., Calcutta girls' high schl.
Pyne, —, Miss, Rangoon.
Pyne, R., asst., T. D. Findlay & co., Moulmein,
Pyne, R. S., asst. mangr., Gondwarrah ind. con., Kabur, Purneah.
Pyne, R. W., sub-depy. opium agt., Patna.
Pyne, W., asst., Bombay-Burma tradg. corpn., ld., Moulmein.
Pyott, E., asst., Hooghly mills co., ld.; *res.*, 9, Garden Reach road.
Pyrke, E. W., mangr., W. B. Green & co., Apollo Bunder, Bombay. [wharf, Budge-Budge.
Pyster, A. E., supdt., port commsrs.' petroleum
Pyster, A. H., survey commsr., settlement dept., Holkar's State, C. I., Indore.
Pyster, C. E., asst., govt. of India, foreign dept.
Pyzel, W. M., asst., Stork & co., Rangoon.

QALANDAR, J., revd., St. Paul's divinity schl., Allahabad.
Quadros, L. G., asst.-surgn. I.S.M.D., doing duty, stn. hosptl., Puraudhur.
Quadros, M. L., tchr., St. Patrick's high schl., Karachi. [Rangoon.
Quadros, M. S., hd. reporter, *Friend of Burma*,

See page 1578.

Digitized by Google

Quanbrough, J. G. A., supdt., chief commsr.'s press, Sind, Karachi
Quanbrough, T. W. G., chf. librn. & asst. secy., Sassoon mechanics' inste., Bombay.
Quanbrough, —, Miss, asst. mrs., Bombay Education socy., Bombay.
Quantin, D. J., licensed measurer, Bengal chamber of commerce ; *res.*, 23, Gungadhur Baboo's lane.
Quantrill, J. W., contr. and agent, Sialkot.
Quarman, F. W., mangr., Dun sericulture, Luchiwala, Dehra Dun.
Quarman, —, Mrs., matron, summer home for soldiers' children, Mussoorie. [Clive street.
Quarmby, T. W., asst., Balmer, Lawrie & co., 103,
Quarry, C., acct., Muir mills co., ld., Cawnpore.
Quarry, F. G., mangr., Gorakhpore tea estate, Dhera Dun.
Quarry, F. W., vakil, high ct., Cawnpur.
Quartley, H. R., mangr., Kanan Devan hills produce co., ld., Munaar, Travancore.
Quayle, W. A., lt.-col., M.D., M.Ch., I.M.S., civil surgn. & supdt., Lunatic Asylum, Jubbulpur.
Queen Alexandra military nursing service for India, Poona.
Quentin, W., lt.-col., comdt., 104th Wellesley's rifles, Vakola.
Queripel, L. H., lt., 12th batty., R. A., Bangalore.
Queripell, A. L., Rangoon.
Queyne, E., f'man, W. Anson & co., Rangoon.
Quick, C. G., inspr. of police, N.-W. F. Prov., Peshawar. [House st.
Quick, L. E., firm of Cooke & Kelvey, 20, Old Court
Quicke, W. Henry, lt.-col., F.R.C.S., I.M.S., profsr. of surgery and clinical & operative surgery, Grant medl. coll., and 2nd surgn., Jamsetjee Jeejeebhoy hospl., Bombay.
Quieros, A. A., chf. clk., audit dept., O. & R. ry., Lucknow. [John the Evangelist, Poona.
Quigley, H. V., revd. fr., missnry., socy. of St.
Quigley, J., inspr. of police, Rawal Pindi.
Quigley, P., customs prev. offr. ; *res.*, 13, Komedan Bagan lane.
Quill, B. C., 2nd-lt., 1st Bn., The Queen's Royal West Surrey regt., Sialkot.
Quillet, P., 8, Clive row. [Lucknow.
Quilter, C. F. G., asst., Bank of Upper India, ld.,
Quilter, W. E., actg. acct., Bank of Upper India, ld., Simla. [furlo.
Quin, H. O., I.C.S., secy. to govt. of Bombay, on
Quin, R. P. W., capt., D. C. comdr., 41st Dogras, offg. comdt., 38th mule cadre, Umbala.
Quin, W. G., asst. mail offr., Bombay-Aden sea post office, dept., genl. post office, Bombay.
Quin, W., wk.-shop, f'man., A.-D. chord, ry., Agra.
Quinn, P., customs prev. offr., Rangoon.
Quinlan, D. J., capt., A.V.D., vety. offr., army remount dept., Baluchistan circle, Quetta.
Quinless, G. D., signlr., govt. tel. dept., 33, Dalhousie square.
Qunlevin, H. J., asst. engr., muncplty., Rangoon.
Quinn, F. F., asst. inspr., salt reve., on lve.
Quinn, H., revd. fr., S.J., R. C. missnry., Shembaganur, Madura.
Quinn, J., asst. stn.-mr., Burma rys., Shwebo.
Quinn, J., condr., clk., ordnce. dept., Southern cir., on depn. to England.
Quinn, J. J. P., capt., comdg., 71st Coorg rif., adjt., Southn. Mahratta rly. rif., Hubli.
Quinn, M. M. C., nursing sister, Q.A.M.-N.S., Lucknow. [Lucknow.
Quinn, R.M., sub-condr., supply & transpt. corps,
Quinn, T. M., stn.-mr., E. B. S. ry., Rajbari.
Quinn, T. W., dr., M.R.C.S., L.R.C.P. & S., civil surgn., Damoh.
Quinn, W. J. E., Bombay.
Quintaba, A. E., firm of Fucile & co., Bombay.
Quintao, E. A., revd. fr., rector, San Thome seminary & coll., San Thome, Mylapore, Madras.
Quinton, F. W. D., maj., 49th batty., R. F. A., Belgaum.
Quinton Memorial Hall, Shillong.
Quintrill, J. W., contr. & agt., Sialkot, Punjab.
Quirin, revd. fr., O.C., chapln., St. Francis' R. C. ch., Dalhousie.
Quirk, R., paper maker, Upper India Couper paper mills co., ld., Lucknow.
Quirke, M. J., lt., I.M.S., medl. offr., Bangalore Brigade, Bangalore.
Quiros, A. A., chf. clk., office of exmr. of accts., O. & R. ry., Lucknow. [pore road.
Quiterio, M., customs prev. offr. ; *res.*, 26, Ekbal-

RABAN, H. T., lt., 7th Hariana Lancs., jr. exmr., S. and T. accts. 3, Koila Ghât st.
Raban, R. B. C., lt., squad. offr., 1st Duke of York's Own Lanc., Jhansi. [applte. side.
Rabeholm, W. C., exmr., copying dept., high ct.,
Rabel, S. W., jailor, dist. jail, Berhampore, Ganjam.
Race, T. G., mechl. supdt., mint, Colaba, Bombay.
Raick, F., asst.. R. Ditmar, Wellington lines. Bombay.
Rackham, J., asst., Hall & Anderson, 31, Chowringhee rd. [Chowringhee rd.
Rackham, —, Mrs., asst., Hall & Anderson, 31,
Rackham-Bollard, R. A., 2nd-lt., Royal Lancaster regt., Fort William.
Rackstraw, R. F., supvr., 2nd grade, N.-W. ry., Rawal Pindi. [Simla.
Radcliff, H. G., asst., Whiteaway Laidlaw & co.,
Radcliff, S. G., maj., offg. comdt., 93rd Burma infy., Hongkong.
Radcliffe, A. Delme, lt., offg. qr.-mr., 114th Mahratta infy., Hongkong. [Lyons range.
Radcliffe, C., asst., Turner, Morrison & co., 6,
Radcliffe, E. A. T., forest offr., Bara Mula, Kashmir.
Radcliffe, F. W., capt., Dorset regt., Ferozepur.
Radcliffe, G. G., customs prev. offr. ; *res.*, 4, Hazurree Mull's lane.
Radcliffe, G. H. B., 1st asst. secy. to agent, B.-B. & C. I. ry., Bombay.
Radcliffe, S. A. Delme, capt., Meywar.
Radcliffe, S. G., maj., 2nd-in-comd., 93rd Burma infy., Mandalay. [Taltollah lane.
Radcliffe, W. T., customs prev. offr. ; *res.*, 43,
Radcliffe, W. C. A., maj., R.A., asst. supdt., ammn. facty., Kirkee, Bombay. [Peshawar.
Radcliffe, W. S. W., capt., The King's (S. L. I.),
Radcliffe-Smith, N. M. R., wing offr., 44th Merwara infy., Ajmere.
Radford, E. C., chgman., loco. and carr. dept., B.-N. ry., Nagpur. [Bombay.
Radford, H. C., depy. traf. mangr., G. I. P. ry.,
Radford, J. T., condr., warrant offr., supply & transpt. corps, Madras.
Radford, L., Miss, genl. secy., Young Women's Christian assocn. institute, 16, Sudder street.
Radice, A. H., capt., 1st batn., The Gloue. regt., Lucknow. [Kishnagur.
Radice, C. A., I.C.S., magte. & collr., Nadiya,
Radice, E. H., B.A., I.C.S., magte. & collr., Benares.
Radice, J., asst. secy., Doveton & co., Benares.
Radley, B. V., dist. loco. supdt., E. I. ry., Tundla.
Radmore, C., interlocking f'man, G. I. P. ry., Bombay.
Rae, A. E., mangr., Paneery divn., Attareekhat tea co., ld., Paneri Hât, Assam.
Rae, A. E. P., asst secy., office of chf. engr., p. w. d., Rangoon. [works, Simla.
Rae, C., tempy. clk., office of dir.-genl., mily.
Rae, C., inspr. of maintnce., O. & R. ry., Barelly.
Rae, C. W., stn.-mr., O. & R. ry., Cawnpur.
Rae, D. W., ex. asst. commsr., Sinlumkaba, Bhamo, Burma.
Rae, F., asst. engr., The East India distilleries and sugar factories, ld., Nellikuppam, S. Arcot.
Rae, F. L., dr., princpl. medl. offr., Assam rys. & tradg. co., ld., coal mines, Lakhimpur, Assam.
Rae, F. St. A., acct., Burma ruby mines, ld., Mogok
Rae, G., ex. asst. supdt., No. 18 party, survey of India, Punjab.
Rae, G. J. S., ex. asst. supdt., survey of India, C. P. ; *res.*, 10-1, "Rainey Park," Ballygunge.
Rae, H., Miss, asst. mrs., Colvim free bdg. schl., Allahabad. [7-1, Lyons-range, Calcutta.
Rae, H. P. M., signs per pro., The Bombay co., ld.,

What is Lalimli ?
Digitized by Google

Rae, M. E., lt., offg. adjt., 81st Pioneers, Secunderabad. [Mahamadnagar.
Rae, —, Mrs., missnry., Amer. Free Bapt. missn.,
Rae, R. D., engr., Rajmai ten. co., Rajmai, Sibsagar, Assam.
Rae, W., asst., Arracan co., ld., Rangoon.
Rae, W. R., mangr. in India, Sun life assce. socy. of London ; *res.*, 7-1, Lyons range.
Raeburn, C., engr., Societa Coloniale Italiana rice mills, Rangoon. [Govt. of India.
Raeburne, H. C., acct., office of acct.-genl., p. w. d.,
Raedel, E., engr., Mohr Bros. & co., ld., Bassein, Burma.
Raffin, F. C., inspr., Coast guard service, Jaygadh beat, Bombay. [Souls, Cawnpur.
Ragg, M. W., revd., chapln., Meml. ch. of All
Ragon, A. O., Miss, missnry., Amer. Bapt. Pwo Karen missn., Bassein. [missn., Shwegyin.
Ragon, S. T., Miss, missnry., A. B. Sgaw Karen
Ragoo, M., supvr., p. w. d., Tharrawaddy, Burma.
Rahator, S., revd., minister, Wesleyan Meth. ch., Bombay. [Yarcaud, Salem.
Rahm, C., mang. prop., Vaniar coffee estate,
Rahm, W., mangr., Pothacand coffee estate, Salem.
Rahm, H., Miss, Darjeeling.
Rahwer, J., revd., missnry., Hermans. Evangl. Luthn. missn., Nellore. [Pindi.
Raikes, A. H., tel. mr., govt. tel. dept., Rawal
Raikes, E. B., bar.-at-law, actg. advte.-genl., High ct., Bombay. [Karachi.
Raikes, G. T., 2nd-lt., South Wales Borderers,
Raikes, L. T., lt., 41st batty., R. A., Trimulgherry.
Raikes, —, Miss, Hooghly.
Railway Signal Co., ld., the ; agency, 34, *Jackson's Ghât street.* [road, Entally.
Raindle, J., customs prev. offr. ; *res.*, 80, South
Rainey, E. F., capt., comdt., mily. police, Myitkyina, on lve. [Trichinopoly.
Rainey, F., asst., The Anglo-Indian cigar co.,
Rainey-Robinson, R. M., lt.-col., comdt., 62nd Punjabis, Fyzabad.
Rainey, W. A., F.R.G.S., zemindar, Khulna.
Rainford, A. O., clk., chf. engr.'s office, p. w. d., Rangoon.
Rainford, H., clk., depy consvr.'s office, Rangoon.
Rainford, P. T., inspr. of police, Tavoy, Burma.
Rainford, R. asst. surgn., I.S.M.D., stn. hosptl., St. Thomas' Mount, Madras.
Rainham, W. J., Rampore Hât, Sonthal Perghs.
Rainier, N. R. J., capt., I.M.S., civil surgn. and supdt., central jail, Chhindwara.
Rainier, P., dist. traf. supdt., O. & R. ry., Lucknow. [jabis, Bhamo.
Rainsford, J. A. G., maj., D. C. comdr., 92nd Pun-
Rainsford, M., revd., M.A., missnry., S. P. G. missn., Attabaree, Dibrughur, Assam.
Rainsford, S. D., lt.-col., comdg., 1st brgde., R. F. A., Rawal Pindi.
Rainy, G., I.C.S., under-secy., fincl. and muncpl. depts., govt. of Bengal.
Raisin, W. H., Bombay.
Rait, H. A. M., senr. nursing sister, Q.A.M.N.S., Wellington, Nilgiris.
Rait, J. E., Miss, tchr., training class for tchrs. All Saints' diocesan high schl., Naini Tal.
Rait, J. W. F., capt., M.B., I.M.S., civil surgn., Dinajpur.
Rait, L., Miss, hd. mrs., All Saints' Diocesan high schl., Naini Tal.
Raithby & Co., genl. artistic printers, engravers, acct. book makers, die-sinkers, Madras,
Raitt, A. F. W., actg. asst. supdt., govt. press, Mint bldgs., Madras.
Raitt, H. G. B., maj., D. C. comdr., 7th Duke of Connaught's Own Rajput infy. & cant. magte., Jubbulpore
Raitt, R., Seleng, Assam.
Raleigh, G. H., lt., The Essex regt., Bangalore.
Ralli Bros., merchts., 1 *& 2, Church lane ; 63, Esplanade road, Bombay ; agencies, Patna, Saidpur, Serajganj, Chittagong, Karachi, Amraoti, Lahore, Jubbulpore and Naraingunge.*
Ralli, A. C., firm of Ralli Bros. ; *res.*, 226-2, Lower Circular road.
Ralli, T. D., firm of Ralli Bros., 1 & 2, Church lane.
Rallings, G. J., Kirkee.
Ralph, A. C., capt., D. C. comdr., 8th Rajput infy., asst, dir. of farms, Bombay comd., Poona.
Ralph, A. J., capt., I.A., cant. magte., Barrackpore.
Ralph, J. B., Gordon, exe. engr., Rajshahi divn., p. w. d., Saidpur.
Ralph, S. L., lt., 1st batn., The Northam. regt., Jullundur.
Ralston, G., Madras.
Ralston, P. R., Lucknow. [China.
Ralston, W. H., 2nd-lt., D. C. comdr., 47th Sikhs,
Ralston, W. J. H. 2nd-lt., Royal Irish rifles, Fyzabad.
Ramashawmy Mudaliar Maternity hosptl., Raja Sir, Washermanpet, Madras.
Rambart, F. A., revd., B.A., asst. mr., Bishop's high schl., Poona. [Madras presy.
Ramin, P., brigdr. service de la police, Mahé,
Ramin, J., commis des détails, Mahé.
Ramin, V., vaccinateur, Mahé, Madras. [Kirkee.
Ramm, R., offg. senr., leading hand, ammn. facty.,
Rammell, E. L., Miss, hd. mrs., Cathdl. high schl. for girls, Lahore. [Trichinopoly.
Ramos, B. A., genl. mangr., East India cigar co.,
Ramos, C., P.W. inspr., chf. engr's. office, Dharwar.
Ramos, P. R., clk., R. I. M. str. *Investigator*, Bombay.
Ramotty, Ponna, le ministère publique, Mahé.
Rampezotti, Signor, profsr. of music, Philander, Smith inste., Mussoorie.
Rampini, F. C., capt., I.A., supply & transpt. offr., Port Blair, Andaman Islands.
Rampini, *Hon.* R. F., bar.-at-law, I.C.S., judge, high ct. ; *res.*, 2-1, Russell street.
Ramsay, A. D. G., capt., I.A., asst. poltl. agt. & asst. commsr., Quetta, on depn. to Seistan frontier.
Ramsay, A. Fitz G., lt., I.A., offg. qr.-mr., 112th infy., Kirkee, Poona. [Loudon st.
Ramsay, A. G., asst., Perman & Hynd ; *res.*, 8,
Ramsay, C. W., lt., R. I. M., on lve., Bombay.
Ramsay, E. L., nursg. sister, Q.A.M.N.S., Dalhousie.
Ramsay, F., Bombay.
Ramsay, G. B., asst., signs per pro., Donald Graham & co., Karachi, on lve.
Ramsay, J., clk., govt. of India, p. w. d.
Ramsay, J., engr., Arracan co., ld., Rangoon.
Ramsay, J., maj., I.A., C.I.E., reve. & judcl. commsr., Baluchistan, Quetta.
Ramsay, J., Bareli. [Murree.
Ramsay, J. G., lt.-col., C.B., offg. asst. adjt.-genl.,
Ramsay, L. E. B., Cobden, I.C.S., jt.-magte. & depy. collr., on spl. duty in the native states of Chota Nagpur. [goon.
Ramsay, N., chemist, Burma oil co., ld., Ran-
Ramsay, O., sub-comdr., orduce. dept., Madras.
Ramsay, R., engr., Melaram cotton mills co., ld., Lahore. [Karachi.
Ramsay, R. D., 2nd-lt., South Wales Bords.,
Ramsay, R. G., mangr., Salonah tea co., ld., Kotalguri divn., Moriani, Assam.
Ramsay, V. B., Cobden, I.C.S., offg. jt.-magte. & depy. collr., Mymensingh.
Ramsay, W., Mrs., propress., Devon Villa hotel, Karachi. [Balasore.
Ramsay, W. J., condr., ovsr., mily. proof dept.,
Ramsay & Co., bankers, merchts., agts. & shipowners, 2nd Line Beach, Madras.
Ramsay, L. S. B., Cobden, acting supdt., Chittagong Hills Tracts, Rangamati.
Ramsbottom, A., Miss, lady dr., Countess of Dufferin female hosptl., Raj Durbhunga. [Lucknow.
Ramsbottom, M., Miss, Isabella Thoburn high schl.,
Ramsbottom, T., asst. to Chas. Hogan, Peshawar.
Ramsden, C. H., Miss, hd. mrs., E. I. ry. schl., Meerut. [Dooma, Assam.
Ramsden, E., mangr., Bordubi tea co., ld., Doom-
Ramsden, F., asst. p.-w. inspr., E. I. ry., Barrakar.
Ramsden, G., supdt., Pabbojan tea co., ld., Bara Hapjan, Assam.
Ramsden, H. F. S., lt.-col., I.A., offg. acct.-genl., & depy. secy., govt. of India, mily. dept.
Ramsden, J., Jamalpur, Ahmedabad.

See page 1578.

Digitized by Google

Ramsden, J. V., lt., L. batty., R. A., Trimulgherry.
Ramsden, W., mangr., Sholapur spg. & wvg. co., ld., Sholapur.
Ramsey, O., offg. sub-condr., ordnce. dept., Madras.
Rannaghat-Krishnagar Light Railway Co., ld.; agency, 34, Jackson's lane. [Bombay.
Ranay, L., hd. printer, Clifford, James & co.,
Rance, B., asst. engr., Burma ruby mines, ld., Mogok, Burma. [junc.
Rance, S. H. H., asst. stn.-mr., E. I. ry., Hathras
Rance, J., M.I.E.E., asst., Jessop & co., ld., 93, Clive street.
Randall, G., running shed f'man, loco. dept., E. I. ry., Sahebgunge.
Randall, J., capt., offg. squad. comdr., 28th Light cavy., Saugor.
Randall, J. H., revd., M.A., Rangoon.
Randall, W. A., asst., Whiteaway, Laidlaw & co., Bombay.
Randle, C. E., agt. for trustee, *re* William Watson & co., Watson's Hotel Annexe, Bombay.
Randle, H. N., B.A. (Oxford), actg. profsr. of logic & moral philosophy, Elphinstone coll., Bombay.
Randle, T., hd. clk., deposit dept., G. P. O., Rangoon. [bad.
Randolph, —, Mrs., sick nurse & midwife, Allaha-
Randolph, A. F., maj., Middx. regt., Thayetmyo.
Rangel, M., customs prev. offr.; *res.*, 4, Kenderdine lane.
Ranger, E. P., travlg. inspr. of accts., Burma rys., Toungoo, Burma.
Ranger, G. O., surgn. dentist, L.D.S.I., firm of Woods and Ranger & profsr. of dentistry, medl. coll. hospl.; *res.*, 3, Russell street.
Ranger, L., mangr., Dooars tea co., ld., Hilla divn., Nagrakata, Dooars, on lve.
Rangoon electric construction syndicate, ld., The,
"Rangoon Gazeette" "British Burma Adver. tiser" and "Friend of Burma" presses, Rangoon.
Rangoon rice brokers' association, 3, Mogul st., Rangoon.
"Rangoon Times" electric printing press, Rangoon.
Rangpur public library, Rangpur.
Ranken & Co., civil & mily. tailors, &c., 4, Old Court House street, Lahore, Murree, Rawal Pindi & Simla.
Rank, J., asst., Hegerle, Sulzer & co., Bombay.
Ranken, G. P., lt.-col., comdt., 46th P. I., Sehore.
Rankin, A., sub-condr., supply and transpt. corps., Peshawar.
Rankin, J. T., I.C.S., magte. & collr., Dacca.
Rankine, W. L. C., lt., The Royal Scots Fus., Bareilly.
Ranking, J. G. L., 2nd-lt., 46th Punjabis, Sehore.
Ranking, W. A. E., agt., Kallai manure wks., Malabar.
Ranking, W. L., mangr., Anglo-American direct tea trading co., ld., Palagapandy, Nellampatty, Madras.
Ranotty, M. P., membre, commission de surveillance des prisons, Mahe, Madras.
Ransford, C. G., 2nd-lt., Devonshire regt., Chaubattia.
Ransford, F. M., lt., offg. D. C. offr., 52nd Sikhs, Kohat.
Ransford, T. O., revd., Baptist missnry., Narain-gunge, Dacca. [gong.
Ransom, H. E., I.C.S., dist. & sess. judge, Chitta-
Ransom, J. H., revd., Roorkee.
Ransom, J. M., maj., D. C. comdr., 114th Mahratta infy., Poona.
Ransome, J., consltg. architect to the govt. of India.
Rantur, P. A., revd. fr., R. C. missnry., Bangalore.
Rapedias, J. B., revd. fr., S.J., St., Stanislaus' instn., Bandora, Bombay.
Raper, F. C., A.I.E.E., Bombay.
Raper, J. C., dist. loco. supdt., G. I. P. ry., Jubbulpur.
Raper, G. F., 2nd-lt., 40th batty., R. A., Kirkee.
Raphael, A., firm of Abraham Raphael & co., Bassein. [Somastipore.
Raphael, A., asst., Gunesh Lall & Moolchand,
Raphael, F., very revd. fr., R. C. chapln., Ranchi.
Raphael, C. V., hd. clk., medl. dept., Cochin state.
Raphael, J., asst., The exchange auction mart, Cawnpur.
Raphael, J. H., office sub-mangr., *Statesman and Friend of India*, 3, Chowringhee road.
Raphael, P., revd. fr., S.J., asst. R. C. chapln., Umballa. [Bassein.
Raphael, Abraham, book-seller and auctnr.,
Raphael, —, revd. fr., O.C., R. C. chapln., Jhansi.
Rapose, M., exmr., govt. printing press, Rangoon, on lve. [Bombay.
Rapoz, J. A., asst., Whiteaway, Laidlaw & co.,
Rapson, —, Miss, asst., Francis, Harrison, Hathaway & co., 13, Govt. place, East.
Rasch, F. C., lt., 6th Dragn. Guards, Bangalore, on lve.
Rash, G., asst., signs the firm, S. Russ & co., 83, Old China Bazar st.
Rasch, G. E.; *res.*, 2, Chuckerbere rd., Ballygunge.
Rasch, O., asst., Posner & co., 5, Bankshall st.
Rassat, J. M., revd., fr., chancellor and procrtr., R. C. missn., Vizagapatam.
Rassou, P., conseiller privé, Pondicherry.
Ratcliffe, C. J., 2nd-lt., 15th King's Hussars, Muttra.
Ratcliffe, F. A., asst., North-West soap co., ld., 63, Garden Reach road.
Ratcliffe, J., mangr. and spg. and cardg. mr., Khandesh spg. and wvg. mills co., ld., Khandesh.
Ratcliffe, R., mangr., Manecklal Harilal spg. and manfctg. co., ld., Ahmedabad.
Ratcliffe, S. K., asst. editor, *Statesman and Friend of India*, 3, Chowringhee road.
Rath, F. C., asst., W. E. Smith & co., Madras.
Rath, J. C., asst., Badham, Pile & co., Secunderabad.
Rath, P. E., tel. mr., govt. tel. dept., Agra.
Rathbone, C. E., lt., R.A., subltn., 26th Jacob's mtn. batty., Kohat.
Rathbourne, A. S., hd clk., asst. commsr.'s office, Sambbhar, Marwar.
Rathsam, Th., secy., Impl. Ger. consulate-genl.; *res.*, 40, Macleod street. [bad.
Rattigan, C. B., asst. edtr., *Pioneer* press, Allaha-
Rattigan, *Hon.* H. A. B., bar.-at-law, addnl. judge, chf. ct., Punjab, Lahore.
Rattigan, V. O., profsr. of Eng. lit., Bareli coll., Bareli. [Ismail Khan.
Rattray, C., capt., D. C. offr., 26th P. I., Dera
Rattray, H. B., bt.-maj., 45th Rattray's Sikhs, Sialkot.
Rattray, R. H., lt.-col., comdt., 22nd P. I., Dehra Ghazi Khan.
Rattray, W., Manbhum.
Rauch, A., revd. fr., S.J., tchr., St. Xavier's coll., Bombay.
Raulet, P., revd. fr., C.S.C., missnry., Solepore, Dacca.
Rautureau, P. A., revd. fr., R. C. missnry., Bangalore.
Raven, A. W. N., capt., D. C. offr., 74th P. I., Saugor.
Raven, C. J., ovsr., Thacker, Spink & co.'s press; *res.*, 8, Metcalfe street.
Raven, J. P. A., lt., D. C. offr., 86th Carnatic infy., Trichinopoly.
Ravenscroft, S. U., asst., photo. & litho. bch., survr.-genl.'s office; *res.*, 2, Elliot road.
Ravenshaw, C. W., lt.-col., I.A., resdt., Nepal.
Ravoire, L., revd., fr., asst. chapln., St. Anthony's R. C. ch., Rangoon.
Raw, H. W., revd., missnry., Wesleyan missn., North circuit, Madras.
Raw, J. D., revd., Bapt. missnry., Serampore.
Raw, W., B.A., I.C.S., jt.-magte., Lalitpur.
Rawcliffe, J. A., asst, stn.-mr., N.-W. ry., Karachi.
Rawcliffe, J. W., sub store-keeper, N.-W. ry., Lahore.
Rawcliffe, R., revd. fr., S.J., Madras.
Rawling, C. G., capt., Prince Albert's Som. L. I., on spcl. service, Tibet.
Rawlings, A. E., Myitkyina. [Kirkee.
Rawlings, F. G., hony.-lt., ovsr., ammn. facty.,
Rawlings, W. A., clk., office of secy. & chf. engr., p. w. d., Rangoon.

What is Lalimli?
Digitized by Google

Rawlins, A. E., asst., Khan Mirzapur ind. con.. Razeedpore, T. S. ry., Tirhoot.
Rawlins, A. K., capt., offg. D. C. comdr., 24th Punjabis, Lucknow. [sq., West.
Rawlins, C. E., asst., Arracan co., ld., 27, Dalhouse
Rawlins, F. K., mang. propr., Khan Mirzapore ind. con., Bazeedpore, T. S. ry., Tirhoot.
Rawlins, G. W., maj., squad. comdr., 30th Lancers (Gordon's Horse), Bangalore.
Rawlins, H., asst., Bhicanpore & Japaha ind. con., Mozufferpore, Tirhoot.
Rawlins, J. P., dist. supdt. of police, Rawal Pindi.
Rawlins, W. D., genl. ovsr., agricl. research inste., Pusa, Durbhungah.
Rawlinson, C. B., maj., L.A., C.I.E., depy. commsr., Peshawar. [pool regt., Rangoon.
Rawlinson, W. R., capt., adjt., The King's Liver-
Rawlinson, M., Miss, Moulmein. [Kuldana.
Rawnsley, G. T., maj., R.A.M.C., comdg., stn. hospl.,
Rawsell, W. E. B., dist. traf. supdt., G. I. P. ry., Manmad. [danga, on lve.
Rawson, C., mang. dir., Dooars tea co., ld., Baman-
Rawson, C. C.. col., R.E., Coimbatore. [gong.
Ray, C. C.. offg. exe. engr., Nagode divn.. Now-
Ray, G. C., M.A., depy. acct.-genl. of Bengal, Govt. place. West.
Ray, H. M., underground asst., Champion Reefs gold miniug co. of India, ld., Mysore.
Ray, J. C., hd. clk.. office of depy. inspr.-genl. of police, Rawal Pindi.
Ray, J. M., asst. engr., p. w. d., Hoshangabad.
Ray, MacC., maj., R E., 7th Rajput infy., intel. brch., qr.-mr.-genl.'s dept., Simla.
Ray, Mittra & Co., opticians, dealers in perfect Brazil pebble spectacles, &c., 105, *New China Bazar street.* [Dooma, Assam.
Ray, M. Hurst., asst., Deamoolie tea co., ld., Doom
Ray, M. R. E., maj., depy. qr.-mr. genl., Simla.
Ray, S., & Co., importers of sporting & athletic gear, 179, *Dhurrumtollah street.* [Fyzabad.
Raye, H., asst., Emmangar ind. con., Deorhi,
Raye, J., wharf offr., customs dept. [road, Howrah.
Raye, W. A., asst., P. Swaries & co., 56. King's
Raymon, J., *res.*, 60. Ross rd., Howrah.
Raymon, L., Mrs., supdt., zen. missnry. work, Bahraich. [Saharanpur.
Raymon. W. B., M.A., offg. hd. mr., Zilla schl.,
Raymond, C., asst.-surgn., I.S.M.D., stn. hospl., Nasirabad. [pur, Assam.
Raymond. C. B., asst., Telkah tea co., ld., Lakhim-
Raymond, D., bailiff, Minbu, Burma.
Raymond, E., B.A., LL.D., pleader, Karachi.
Raymond, E. D., lt., 1st batn., The Essex regt., Bangalore.
Raymond, F., vety.-maj., F.R.C.V.S., supdt., civil vety. dept., Bengal, Belgachia, on furlo.
Raymond. G., maj., R.A.M.C., stn. hosptl., Bangalore.
Raymond, F. P., mangr., Surmah Valley tea co., ld., Kanlara, Sylhet. [street.
Raymond, I. M., asst. to M. A. Sassoon, 54. Ezra
Raymond, J., revd. fr., R. C. chapln., Aurungabad, Deccan.
Raymond, K., Miss, B.A., asst. tchr., LaMartinière girls' dept., 6, Rawdon street.
Raymond, M. C., 2nd-lt., 1st batn., Northamptonshire regt. Jullundur.
Raymond, W. A., signlr., govt. tel. dept., Nagpur.
Raymond & Whitcomb co., travellers & tourists' agents; agency, 103-5, *Hornby road, Bombay.*
Raynard, C. W., inspr. of wks., Gya-Katras ry., Barano.
Raynand, Monsr, procureur genl.. Pondichery.
Rayneau, J. R., asst.. New York life insce. co., 8, Old Court House st.
Rayneau, L., customs prev. offr.; *res.*, 36, Dhurrumtollah street. [Lyons range.
Rayner, F. S., asst., Turner, Morrison & co.. 6,
Rayner, G. E., engr., Con. tea & lands co., ld., Goombira divn., Sylhet.
Rayner, H. C., Burma.
Rayner, A. T., regstr., Punjab civil sectt., Lahore.
Raynor, F., asst., recd. bch., fincl. commsr.'s office, Lahore. [Bareilly.
Raynor, F. E., inspr., govt. ry. police, O. & R. ry.,
Raynor, H. G., mangr., Udhiyabagh tea estate, Rambagh, Dehra Dun. [Rangoon.
Raynor, W. F., resdt. excise offr., excise dept.,
Raynord, C. W., inspr. of works, Gya-Katrasgarh ry., Baruna. [street.
Razzano, L., asst., G. Isaia & co.; *res.*, 1-1, Ripon
Rea, F. W., maj., 2nd-in-comd., 97th Deccan infy., Bolarum. [Gujrat.
Read, A., Miss, missnry., ch. of Scot. missn.,
Read, A. H., asst. mr., Calcutta girls' high schl., 152, Dhurrumtollah street. [Rangoon.
Read, A. J., B.A., B.S. (Lond.), bar.-at-law,
Read, A. M., 2nd-lt., Glouc. regt., Kasauli.
Read, C. P., asst. engr., R. I. M. str. *Canning*, Bombay.
Read, E. A., loco. f'man, E. B. S. ry., Lalmonirhat.
Read, H. C., asst., Burrakur coal co., ld., Burrakur, E. I. ry. [flour mills co., ld., Delhi.
Read, J. C., mangr., Delhi & Northn. India
Read, N. L., Chinsura, Hooghly. [canal, Meerut.
Read, R., capt., R.E., asst. engr., p. w. d., Ganges
Read, R. F., Simla.
Read, R. F., asst., Turner, Hoare & co., Bombay.
Read, R. G., Ralli Bros., 1 & 2, Church lane.
Read, Stephen G., bar.-at-law, advte., high court, U. P. of A. & O., Gorakhpur.
Read, T. R., M.A., hd. mr., La Martinière coll., Lucknow. [Siwan.
Read, W. L. L., sub-depy. opium agent, Aliganj,
Reade, A. R., maj., 2nd-in-comd., 2nd battn., Welsh regt., Quetta. [Bombay.
Reade, C. P., asst. engr., R. I. M. str. *Canning*,
Reader, G., Mrs., Lahore. [Chowringhee road.
Reading, W. G., mangr. A. Stephen & co., 16,
Ready, B. T., capt., The Welsh regt., Quetta.
Reagan, J. H., signlr., govt. tel. dept., 33, Dalhousie square. [Amraoti, Berar.
Reake, W. G. J., ex. asst. consvr. of forests,
Reaks, A. J., vice-prinpl., Atkinson's short-hand typewriting & reporting work, etc., 300, Bow Bazar st.
Reaks, F. H., offg. dist. traf. supdt., E. B. S. ry., Chitpore. [pur, Manbhum.
Reaks, G., asst., Lutchipur coal co., ld., Seetaram-
Reaks, H. G., asst. river survr., port commars., 15, Strand road.
Reaks, R. R., clk., home dept., govt. of India.
Reaks, S. H., leadsman, Bengal pilot service; *res.*, 71, Garden Reach road. [13, Strand road.
Reaks, W. M., capt., supdt., Calcutta sailors' home,
Rean, C. R., asst., office of exmr. of marine accts., Bombay. [street.
Rean, H., asst., Balmer, Lawrie & co., 103, Clive
Reardon, C. A., Rangoon.
Reardon, M. J., customs prev. offr.
Reardon, R. J., customs prev. offr.
Reardon, W. A., supdt., reve. secy.'s office, Burma sectt., Rangoon.
Reavley, R., asst., D. Waldie & co.'s chemical wks., Konnagarh. [estate, Kadur, Mysore.
Reay, E., mangr., St. Catherine Bungalow coffee
Reay, E. H. J., maj., 2nd-in-comd., Wilts. regt., Rawal Pindi, on lve.
Reay, F., Coorg.
Rebeiro, A. D., depy. tel. mr., govt. tel. dept., Cawnpur. [housie square.
Rebeiro, A. E., tel. mr., govt. tel. dept., 33, Dal-
Rebeiro, C. W., asst.-surgn., I.S.M.D., stn. hosptl., Rawal Pindi.
Rebeiro, E.: *res.*, 123, Dhurrumtollah st.
Rebeiro, E. F., asst.-surgn., I.S.M.D., stn. hosptl., Mian Mir., on lve.
Rebeiro, E. J., clk., acct.-genl.'s office, Bengal.
Rebeiro, G., reader, govt. centl. press, 8, Hastings street. [Ellichpur, Berar.
Rebeiro, H. G., hd. clk., depy. commsr.'s office,
Rebeiro, H. V., firm of R. Hendry & co., 34, Dhurumtollah street.
Rebeiro, J. B. M., revd. fr., S.J., secy. to His Grace the Archbishop of Goa, Bombay.
Rebeiro, J. D., asst.-surgn., civil hosptl., Rajanpore, Dera Ghazi Khan. [British Cochin.
Rebeiro, J. W., revd. fr., D.D., R. C. missnry.,
Rebeiro, L. J. A., electrn., Eastn. extn., Australasia and China tel. co., ld., Madras.

See page 1578.

Digitized by Google

Rebeiro, O. S., genl. asst., Bengal chamber of commerce; *res.*, 3, Robert's street.
Rebeiro, P., clk., office of prinpl. medl. offr., H. M.'s forces in India, Simla.
Rebeiro, U., advte., Goa.
Rebeiro, V., inspr., water works dept., Calcutta corpn. [junction, on lve.
Rebeiro, V., asst. engr., B.-G.-J.-P. ry., Jetalsar
Rebeiro, V. D. P., ex. asst. consvr. of forests, Sind cir., Hyderabad.
Reberio, W.A., recd.-kpr., office of agt. for govt. consignments, Somerset buildings, 5, Strand road. [Dalhousie square.
Rebeiro, W. B., signlr., govt. tel. dept., 33.
Rebeiro, W. R., asst.-surgn., I.S.M.D., stn. hosptl., Fyzabad. [gyan.
Rebelle, A. J., asst., H. C. D'Souza & co., Myin-
Rebello, C. E., workshop f'man, govt. tel. stores, Dhullunda, Alipore.
Rebello, E., asst., tel. office, Darjeeling.
Rebello, F. A. C., B.A., chf. supdt., acct.-genl.'s office, Bombay.
Rebello, G. V., acct., office of contlr. of mily. accts.; *res.*, 13, Goaltolee rd., Entally.
Rebello, J. H., customs prev. offr. [Bombay.
Rebello, M., clk., chf. engr.'s office, G. I. P. ry.,
Rebello, P. A., clk., dock master's office, Bombay.
Rebello, P. T., sub-divnl. offr., Ranchi.
Rebello, T. J., asst., G. E. hotel co., ld., 1 to 3, Old Court House street.
Rebello, V., revd. fr., S.J., R. C. priest, Karikal.
Rebeire, L., revd. fr., S.J., R. C. missnry., Sarakanai, Trichinopoly. [downe.
Rebsch, B. A., depy. consvr. of forests, Lands-
Reckitt, G. D. T., lt.-col., R.A.M.C., comdg., stn. hosptl., Quetta.
Rector, E., signlr., govt. tel. dept., Jalpaiguri.
Rector, R., signlr., govt. tel. dept., Jalpaiguri.
Reddiar, A. V., clk., office of dist. traf. supdt., Burma rys., Rangoon. [Rangoon.
Reddiar, T. R. V., warehouse-kpr., customs dept.,
Reddie, A. J., capt., S. Wales Bordrs., Karachi. [bay.
Reddie, F. A., firm of Killick, Nixon & co., Bom-
Reddie, J. G., genl. mangr., Bulloch Bros. & co., Rangoon.
Redding, A. R. R., secy., U. S. club, Lucknow.
Redding, R. B., revd., M.A., chapln., ch. of Eng., Calicut.
Redempta, Sister, St., Joseph's orphge. for Indian native girls, Lahore. [on lve.
Redfern, A. F., lt., 7th Gurkha rifles, Manipur,
Redfern, W. B., firm of McMeekin & co., 1, Clive st.
Redhead, A., Cawnpur.
Redl, E. A. F., capt., 113th infy., Bombay.
Redman, H. E., 2nd lt., R. War. R., Quetta.
Redman, W. J., agent, Irrawaddy Flotilla co., ld., Prome & Thayetmyo.
Redmond, C. L., asst. mr., St. Anthony's high schl., Lahore. [ry., Lucknow.
Redmond, E., mech., carr. & wag. dept., O. & R.
Redmond, J. H., clk., Burma sectt., Rangoon.
Redmond, M. C., Toungoo. [Rangoon.
Redmond, W. J. H., secy., Rangoon trades assen.,
Redpath, A., Miss, hd. mrs., St. Agnes' girls' schl., Moulmein, Burma.
Reynand, J. V., tchr., govt. collgte., schl., Rangoon. [C. P.
Reece, J. D., capt., 80th Carnatic infy., Kamptee,
Reed, A., Mrs., asst., Francis, Harrison, Hathaway & co., 13 to 13-3, Govt. place, East.
Reed, C., p.-w. inspr., E. I. ry., Dildarnagar.
Reed, C., lt., subltn., 26th Jacob's mtn. batty., R. A., Kohat.
Reed, C., A. mang. dir., Shahabad land improvmt. trust, ld., Telarry P. O., Kudra, Shahabad.
Reed, C. P., mangr., Merthikhan estate, Balehonur, Mysore.
Reed, E. C., firm of Shahabad land improvement trust, ld., Telarry P. O., Kudra, Shahabad.
Reed, E. M., maj., D. C. comdr., 13th infy., Bombay.
Reed, G. A.K.H., lt., R.A.M.C., stn. hosptl., Jhansi.
Reed, H. R. B., lt., D. C. offr., 2-39th Garhwal rifles, Lansdowne.
Reed, H. S., asst. editor, *Times of India*, Bombay.
Reed, J. F., asst., rev. & agri. dept., govt. of India.
Reed, M. C., p.-w. inspr., E. I. ry., Dildarnagar.
Reed, M. L., Shahabad.
Reed, T. B., Khandesh.
Reed, T. J., supdt., and govr., house of correction and govt. workhouse, Byculla, Bombay.
Reed, W., asst., Bengal and Behar mining and prospty. synd., ld., Monghyr.
Reed, W., divnl. mangr., Shahabad land improvmt. trust, ld., Shahabad.
Reed, W. H., mangr., Mavinikere estate, Kalsa, Kadur, Mysore. [Rangoon.
Reedman, F. C., asst., Whiteaway, Laidlaw & co.,
Reed —, Miss. asst., E. Clarke, Simla.
Reeder, M., Mrs., proprss., Marlborough hotel, 41, Bentinck street.
Reeks, E. J., offg. condr., ordnce. dept., Allahabad.
Reel, C., customs prev. offr., Bombay. [Bangalore.
Rees, A. G., Miss, nursing sister, Q.A.M.N.S., Allahabad. [Bangalore.
Rees, D. A., revd., missnry., Wesleyan missn.,
Rees, E. A., hd. asst., p. w. d., bldgs., roads and ry. bch., U. P., Allahabad.
Rees, H C., 2nd-lt., The Welsh regt., Quetta.
Rees, H. C., p.-w. inspr., R.-M. ry., Nasirabad.
Rees, H. A., mine mangr., Palana collry., Bikanir
Rees, H. C., canal inspr., p. w. d., Pegu, Burma.
Rees, H. C., 2nd-lt., Welsh regt., Quetta.
Rees, H. V., supdt., Govt. centl. bch. press, Simla.
Rees. J. C. B.A., hd. mr., M. A. O. coll., Aligarh.
Rees, R., asst. colly. mangr., Hyderabad, Deccan co., ld., Secunderabad.
Rees, R., asst., Dalgaon divn., Nedeem tea co., ld., Bripara, Dooars. [dist., Umballa.
Rees, R., sergt., ovsr., mily. wks. sec., Sirhind
Rees, R., asst., Hattikhira tea co., ld., Chandkhira, Sylhet. [Bombay, on lve.
Rees, W., sub-condr., supply and transpt. corps,
Rees, W. E., inspr. of police, Gya. [street.
Rees, W. S., asst., Traill & co., 20, British Indian
Rees-Jones, C., Cachar. [pore.
Reeve, J. L. R., firm of Elgin mills co., Cawn-
Reeve, R., firm of Kiddle, Reeve & co., Bombay.
Reeves, D., Gauhati, Assam. [Asansol.
Reeves, E., Miss, genl. asst., boys' bdg. schl.,
Reeves, F. C., lt.-col., I.M.S., supdt., medl. schl. Royapuram, & medl. inspr. of emigrants, Madras, on furlo.
Reeves, H., clk., depy. adjt.-genl.'s office, Madras.
Reeves, J. F., genl. mangr., Smith, Rodwell & co., Patherghutta. [Mussoorie.
Reeves, M., Mrs., proprss., Prince of Wales' hotel,
Reeves, S. R., lt., R.A., asst. supdt. ammn. facty., Kirkee, Bombay. [Umballa.
Reeves, W., condr., supply and transpt. corps,
Reeves, W. V., asst., Dowlatpore ind. con., Dowlatpur, Tirhoot. [Bombay.
Reevie, D., asst., Mackinnon, Mackenzie & co.,
Regal, O., merchant & agent, Agra.
Regal, O., genl. asst., co-operative stores, ld., Agra.
Rege, G. J., persnl. asst. to consvr. of forests, S. cir., Belgaum. [P. O., Madras.
Regan, W. J., supdt., mail cart stables, Presidency
Reginald, A., & Co., marble merchts. and sculptors, 38 & 40, Tamarind lane, Bombay.
Regine,—, revd. mother, suprss., St. Joseph's orphnge. & convent of the sisters of charity, Lahore.
Registrar of assurances & joint-stock companies, ground floor, Writers' bldgs.
Registrars' offices, appellate and original jurisdictions, high court, ground floor, Esplanade, West.
Registrar, suburban court of small causes, 136, Lower Circular road.
Registration department, Nos. 6 & 13, 2nd floor, Writers' bldgs. [Surat.
Regnand, A., actg. asst. collr., salt revc. dept.,
Regnaud, C. V., tel. mr., govt. tel. dept., Dehra Ghazi Khan. [Bombay.
Regnand, E. J., judl. clk., presdy. magte.'s court,
Rego, B. J., asst., Gordon & co., Bombay.
Rego, C. J., revd. fr., S.J., R. C. priest, Urva, S. Canara.
Rego, E. F., sub-judge, N. Canara.

What Is Lalimli? Digitized by Google

Rego, F. E., signlr., govt. tel. dept., 33, Dalhousie square.
Rego, F. R., stn.-mr., N.-W. ry., Amritsar.
Rego, J. B., store-keeper, loco. supdts'. office, Madras ry., Perambur, Madras.
Rego, J. M., asst., M. Heerjee & sons., Cannanore.
Rego, N. M., ex. asst. consvr. of forests, Coconada.
Rego, P., revd. fr., S.J., R. C. priest, Tellicherry.
Reheira, J. P., revd. fr., asst. vicar, St. Joseph's ch., Travancore. [Karachi.
Rehill, J. F., depy. supdt., govt. ry. police,
Rehill, W., Srinagar, Kashmir.
Rehling, G. C., asst.-surgn., I.S.M.D., R. I. M. str. *Lawrence*, Persian Gulf. [Rangoon.
Reich, C., Miss, asst., Mason, Trevillion & Hunt,
Reich, E., engr., Kruger & co., ld., Akyab.
Reich, F., engr., Diekmann Bros. & co., ld., Rangoon.
Reich, J., Rangoon.
Reich, M. H., resve. inspr. of police, Meerut.
Reichenbach, A., firm of Meyer, Soetbeer & co., 4, Pollock street.
Reid & Co., engrs., contractors & ship-builders, 6, *Howrah road, Sulkea.* [Punjab, Lahore.
Reid, *Hon.* A. H. S., bar.-at-law., judge, chf. court,
Reid, A. I., mangr., Chandypore tea co., ld., Kalibari Bazar, Cachar. [corporation.
Reid, A. J., inspr., water works dept., Calcutta
Reid, A. J., p.-w., inspr., B. & N. W. ry., Gonda.
Reid, A. S., surgn.-genl., C.B., M.B., I.M.S., prinpl. medl. offr., Punjab comd., Murree.
Reid, C., lt., 26th Jacob's mtn. batty., Kohat.
Reid, C. A., p.-w. inspr., E. I. ry., Jhajha.
Reid, C. C., maj., 2nd-in-comd., 54th S. I., Nowshera, Punjab.
Reid, C. H., I.C.S., asst. magte. & collr., Arraria, Purneah.
Reid, C. L. O., maj., I.A., depy. commsr. & collr. of customs, Tavoy, Burma, on lve.
Reid, D., mangr., Baraoora (Sylhet) tea co., ld., Srimangal, Sylhet.
Reid, D. A., asst. dock master, B. I. S. N. co., 16, Strand road. [Champaran.
Reid, D. C., mangr., Lalseriah ind. con., Segowlie,
Reid, D. J., mangr., Belsund ind. con., Tirhoot.
Reid, E. J., Miss, nursing sister, Q.A.M.N.S., Secunderabad.
Reid, F. D., supdt., salt dept., Bahadur Khel, Kohat. [Ajmere.
Reid, F. L., inspr. of schls. & prinpl., govt. coll.,
Reid, G. E., asst., Bhutia Chang tea co., ld., Panerihat, Darrang, Assam.
Reid, H. E., lt., Royal Scots regt., stn. staff offr., Sitabuldi.
Reid, H. J. G., dist. supdt. of police, Lahore.
Reid, J., I.C.S., sub-divnl. offr., Gumla, Ranchi.
Reid, J., sub-acct., Chartered Bank of India, Australia & China ; *res.*, 10, Middleton st.
Reid, J., revd., Bapt. missnry., Rangamatti, Assam.
Reid, J., mangr., Allynugger tea co., ld., Shumshernugger, Sylhet.
Reid, J., asst., the Aracan co., ld., Rangoon.
Reid, J. C. W., actg. asst. f'man, loco. dept., E. I. ry., Bandel junc.
Reid, J. G., asst., Wightman & co., Rangoon.
Reid, J. H. E., lt.-col., asst. adjt.-genl., Lucknow, on lve.
Reid, J. L., asst., Khardah co., ld., Khardah.
Reid, J. L., supdt. & mangr., Hooghly docking & engrg. co., ld., 6, Howrah road.
Reid, J. T., chf. f'man, govt. press, Bangalore.
Reid, L. D., mang. propr., Suddowah ind. con., Saran.
Reid, L. H., lt.-col., I.A., depy. judge, advte.-genl., Bengal comd., Naini Tal.
Reid,—, Miss, asst. mrs., girls' high schl., Sirmoor State, Nahan.
Reid, —, Mrs., hd. mrs., girls' high schl., Sirmoor state, Nahan. [Bombay.
Reid, M. F., C.I.E., mang. dir., Bombay co., ld.,
Reid, N., asst., Lalseriah ind. con., Segowlie, Champaran.
Reid, R. J., exchange broker, 2, Clive street.
Reid, W., engr., Scottpore tea co., ld., Banskandi, Cachar.
Reid, W., loco. f'man, Madras ry. co., Gooty.
Reid, W., mangr., Howrah flour mills co., ld., Howrah.
Reid, W., Miss, tchr., Queen's hill schl., Darjeeling.
Reid, W. C., 2nd-lt., offg. squad. offr., 32nd Lancers, Aurangabad.
Reid, W. D., lt., 81st Pioneers, comdt., 2nd batn., Nayar Brigade, Travancore.
Reid, W. H., agent, Bank of Bombay, Karachi.
Reid, W. J., I.C.S., depy. commsr., Kohima, Naga hills.
Reid, W. P., engr., Dhendai tea estate, Borjuli, Darrang, Assam. [Monghyr.
Reidy, A E., asst, Mungaul ind con., Mongoul,
Reidy, J. H., p.-w. inspr., N.-W. ry., Montgomery.
Reidy, Mrs., house proprss., Dalhousie.
Reif, B., firm of Bume & Reif, Bombay.
Reiffenstein, L., Mussoorie.
Reiffer, H., asst., Herzog & Higgins, Mhow.
Reiffsleck, M. J., asst., Charleville Hotel, Mussoorie.
Reiley, G. M., zemindar, Khulna. [Mussoorie.
Reilly, B. F., brewer, crown brewery co., ld.,
Reilly, B. R., 2nd-lt., 122nd Rajput infy., Mhow.
Reilly, C., asst. inspr. of local funds, office of acct.-genl. and commsr. of paper currency, Madras, on lve. [hosptl, Murree.
Reilly, C. Cooper, maj., R.A.M.C., comdg. stn.
Reilly, C. E., consvcy. inspr., muncplty., Rangoon.
Reilly, E. C. S., sub-engr., p. w. d., Rangoon.
Reilly, E. W., lt.-col., I.M.S., civil surgn. & supdt. of jail, Amraoti, Berar. [Chingleput.
Reilly, H. D'Arcy C., I.C.S., asst. collr. & magte.,
Reilly, H. T., I.C.S., asst. collr., Bellary.
Reilly, J., store sergt., Ordnance dept., Mhow.
Reilly, K., Miss, asst. missnry.. zen. missn., Chudderghat, Deccan.
Reilly, N. E., 2nd-lt., 128th Pioneers, Quetta.
Reilly, P. F., mang. propr., Guernsey tea estate, Coonoor, Nilgiris.
Reilly, S. G., Kalka. [Quetta,
Reilly, T., condr., hony.-lt., bk.-mr., mily. wks.,
Reily, H. A., dist. supdt. of police, Alipur, 24-Parganas.
Reily, W. Y., dist. supdt. of police, Bankura.
Reimers, T., asst. to C. Ahrens, Murree.
Reinecke, F. J., asst., Mohr Bros. & co., ld., Rangoon.
Reinhardt, A., watch-maker, A. Ardesher & co., 178, Dharamtolla street.
Reinhart, Theo., dr., firm of Volkart bros., Karachi (Europe).
Reinhold, G. F., lt., 21st Kohat mnt. batty., R. A., Abbottabad, on lve.
Reinholt, H. E., lt., D. C. offr., 27th P. I., Ferozepore, on lve.
Reinier, N. R. J., capt., I.M.S., civil surgn. and supdt., jail, Chhindwara.
Reinold, K. A., services placed at the disposal of the govt. of Bombay.
Reis, A., asst., C. Tian & M. Ries, Aden.
Reis, J., firm of H. Robitsek & co., Bombay.
Reis, M., firm of C. Tian & M. Ries and vice-consul for France, Russia & Spain, Aden.
Reis, P., asst., C. Tian & M. Ries, Aden.
Reitmann, J., firm of J. Frizzoni & co., Allahabad.
Relf, —, Miss, missnry., zen. Bible & medl. missn., Manmad.
Reliance auction & commsn. & forage agcy., Charing Cross, Ootacamund, Nilgiris.
Relier, A., exe. engr., p. w. d., Pondicherry.
Remandet, J. B., revd. fr., R. C. missnry., Shwebo, Upper Burma. [Bombay.
Rembold, A., revd. fr., S.J., tchr., St. Xavier's coll.,
Remedies, P. J., comdr., ferry str., B. & N.-W. ry., Mokameh ghât.
Remedios, C. D., clk., port office, Bombay.
Remedios, C. D., clk., chf., engr's. office, G. I. P. ry., Bombay.
Remedios, D., rev. fr., asst. chapln., cathedral church of N. S. D.' Esperanza, Bombay.
Remedios, H., reader, govt. centl. press ; *res.*, 24, Hyatkhan's lane.
Remfry & Sons, solicitors, notaries public and patent agts., 8-2, *Hastings st., and Darjeeling.*

See page 1578.

Digitized by Google

Remfry, C. O., B.A., LL.B. (Cantab.), bar.-at-law, high court; *res.*, 31-2, Judge's Court rd., Alipore.
Remfry, D. H., asst. engr., Satpura ry., Seoni dist., Keolari.
Remfry, E. J., attorney, high court.
Remfry, H. G., patent agt., asst., Remfry & son; *res.*, 31-2, Judge's Court rd., Alipore.
Remfry, H. H., firm of Remfry & son; *res.*, 31-2, Judge's Court rd., Alipore.
Remfry, J., solctr., presidy magte's. court.
Remfry, M., chf. clk., court for the relief of insolvent debtors; *res.*, 31-2, Judge's Court rd., Alipore.
Remfry, R., solctr., Remfry & son; *res.*, 31-2, Judge's Court rd., Alipore.
Remington Typewriter Co. and shorthand school, 2, *Pollock street; London, New York, Paris, &c.*
Remount depôt, Presidency, 24 *&* 25, *Garden Reach.*
Renaux, H. W., overman, Nerbudda coal & iron co., ld., Narsinghpur. [Madras.
Rencontre, A. E., solctr., "Palla-wood" Kilpauk,
Rencontre, A. S., ex. asst. consvr. of forests, Toungoo, Burma, on lve. [Burma.
Rencontre, F. I., secy. & engr., muncplty., Pegu,
Rencontre, J., asst., Whiteaway, Laidlaw & co., Rangoon. [gunge.
Rendall, G., running shed f'man, E. I. ry., Saheb-
Rendall, H. D., B.A., I.C.S., under-secy. to govt., poltl., sect., judcl. & legis. depts., Bombay, on furlo. [Bombay.
Rendall, J. C. S., 2nd-lt., comdg. depôt, 23rd rifles,
Rendell, A. C., asst. loco. supdt., Madras ry. co., Perambur Madras.
Rendell, J. T., p.-w. inspr., B.-N. ry., Pendra.
Rendle, H. B., inspr., salt dept., Ganjam dist., Surla.
Reneaux, M., asst. stn. mr., Madras ry., Erode.
Reneoux, J., stn.-mr., Madras ry. co., Arkonam, Madras. [cherry.
Reneu, C., acct.-genl. & staff pay-mr., Pondi-
Renevier, D., revd., Pondicherry.
Rennard, A., cardg. & spg. mr., Darragh spg. mills, Quilon.
Renell, A. J., revd., Wesleyan methodist church, Apollo Bunder, Bombay.
Rennell, E. M., dist. survr., p. w. d., Garhwal, U. P.
Rennick, A. deC., lt.-col., I.A., H. B. M.'s consul, Pondicherry. [Mian Mir.
Rennick, A. deC., lt., comdt., 21st mule cadre,
Rennick, C. S., exe. engr., p. w. d., Allahabad-Fyzabad chord ry., Pertabgarh. [Allahabad.
Rennick, D., sub-condr., bk.-mr., mily. wks.,
Rennick, D. K., probny. sub-asst., supdt., survey of India, No. 2 party, Berar.
Rennick, F., maj., 40th Pathans, staff capt., qr.-mr. genl.'s dept., Simla.
Rennick, R. W. deC., lt., supply & transpt. offr., Punjab comd., Mian Mir.
Rennie, A., asst., Kamarhatty co., ld., Kamarhatty, 24-Perghs. [Khan.
Rennie, F. P., I.C.S., divsl. & sess. judge, D. I.
Rennie, J. G. M., divnl. judge, Jullundur.
Rennie, R. H. F., lt.-col. (retd.), attny. & supdt., Ambari tea este., Rambagh, Dehra Dun.
Rennie, R.S. S., asst., Jambon & cie's Manganese mines, Kampti, C. P. [Rangoon.
Rennie, T., M.R.C.V.D., 2nd supdt., civil vety. dept.,
Rennie, W. B., lt., 19th Hussars, a.-d.-c. to H. H. the lt.-govr. of Bengal. [Rishra, Hooghly.
Rennie, W. D., facty. ovsr., Wellington jute milll,
Rennison, A. J., lt., A.S.C., asst. to chf. supply, and transport offr., supply & transpt. office, Presdy. dist., 5, Strand road.
Rennison, C., asst., Williamson, Magor & co., 4, Mangoe lane. [Gorakhpur.
Renny, A. W., asst. stn.-mr., B. & N.-W. ry.,
Renny, C. A., asst., Dooars tea co., ld., Nagrakata divn., Nagrakota.
Renny, G. B., lt.-col., I.A., contlr. of mily. accts., Punjab comd., Rawal Pindi. [Peshawar.
Renny, G. S., lt., D. C. offr., 38th Dogras,
Renny, H. A., sub-mangr., Allapur cir., Naraya, Raj Durbangah.
Renny, H. B., 2nd-lt., Wilts. R., Rawal Pindi.
Renny, R. H., customs prev. offr.
Renny, S. M., maj., R.A., supdt., foundry and shell facty., Cossipore, 24-Perghs, on spl. duty, England. [Trimulgherry
Renny-Tailyour, J. W., lt., 1st batty., R. A.,
Renny-Tailyour, T. F. B., bt.-lt.-col., R.E., asst. survr.-genl., in chge. of corspce. & accts. & matml. instruments office, 13, Wood street.
Renouf, W. C., I.C.S., dir. of land recds., Punjab, Lahore. [*street.*
Rentiers & Co., merchts. & agts., 104, *Canning*
Rensaa, M., revd., missnry., Swedish Evangl. national socy. of Stockholm, Betul, C. P.
Renschler, G., revd., missnry., Basel German Evangl. missn., Calicut.
Renton, C. C., capt., D. C. comdr., 99th Deccan infy., Bolarum, on lve.
Renton, J. D., asst., Ralli Bros.; *res.*, 43, Dhurrumtollah street. [Benares.
Renton, R. R., maj., D. C. comdr., 18th infy.,
Renton, W. C. G., exe. engr., p. w. d., Shikar, Rajputana.
Renton, W. N. L., Faizabad.
Renwick & Co., sugar mill manfctrs., Kooshtea.
Renwick, W. B., asst., Renwick & co., Kooshtea.
Repetto, P., revd. fr., S.J., profsr., St. Aloysius' coll., Mangalore, S. Canara.
Reporter, S. E., agt., Oriental life office, Chudderghat, Deccan. [Toungoo.
Resinelli, J., revd. fr., missnry., R. C. Missn.,
Reston, G. A., asst., Partridge & co., 21, Chowringhee road. [Burma.
Retienne, E., asst., Burma Ruby mines, Mogok,
Reuben, A., supvsr., muncplty., Karachi.
Reuben, B., dr., L.M. & S., Surat.
Reuben, E., chf. judge, Savantvadi.
Reuben, W., sub-condr., bk.-sergt., mily. wks., Rawal Pindi.
Reubens, E., Karachi.
Reuben, J., customs prev. offr., Bombay.
Reubin, B. M., stn. mr., N.-W. ry., Kotri.
Reubin, S., driver-in-chge, running shed, A.-B. ry., Laksam.
Reunion, Martinique, Cayenne & Guadeloupe French emigration agency; depôt, 16, *Garden Reach road.*
Reusch, T. F., revd., prinpl., Basel missn. high schl., Dharwar.
Reuss & Co., indigo. merchts., 11, *Lall Bazar street.*
Reuss, H., firm of Reuss & co.; *res.*, 6, Moira street. [pur, E. I. R.
Reuss, J. L., mangr., Bengal stone co., ld., Mirza-
Reuter's telegram Co., ld., 44, *Hornby road, Bombay*; 14, *2nd Line Beach, Madras*; *&* 102, *Clive street.*
Reuterman, C., asst., Misquith & co, Rangoon.
Reuther, A., inspr., G. P. O., 25, Dalhousie square, West.
Reuther, A. M., consvr. of forests, Berar cir., Amraoti, C. P. [on furlo.
Reuther, —, Miss, missnry., C. E. Z. M. socy.,
Reuther, R. B., Miss, missnry., Ludhiana Zenana medl. missn., Ludhiana.
Reutter, F., asst., J. Frizzoni & co., Cawnpore.
Reve. & agri. dept., govt. of India, sectt. bldgs., Govt. place, West.
Revie, D., revd., dr., M.B., C.M., medl. missnry., United free ch. of Scot. missn., Wardha, C. P.
Rey, A., revd. fr., missnry., R. C. missn., Vizagapatam.
Rey, E., Bombay.
Rey, J., revd. fr., asst. master, St. Aloysius' high schl., Vizagapatam.
Reynard, C. E., lt., 12th Lancs., Umballa.
Reynaud, C., asst. judge, Karikal, Pondicherry.
Reynaud, J. V., offg. 4th mr., Rangoon coll., Rangoon
Reynell, B., asst., Graham & co., 9, Clive street.
Reyner, G., tel. mr., govt. tel. dept., Moulmein.
Reynolds, A. B., lt., 12th (Prince of Wales's Own) Lancs., Umballa.
Reynolds, A. G., asst., F. Beato, ld., Rangoon.
Reynolds, A. H., lt., R. W. Fus., Agra.
Reynolds, A. J., lt., 37th Lanc., Jacobabad.
Reynolds, B. O., instr., civil engrg. coll., Madras, on lve.

What is Lalimli?
Digitized by Google

Reynolds, C. B., asst., C. Brown & co., Bombay.
Reynolds, C. H., revd., B.A., chapln., Muttra.
Reynolds, C. H., driver, crane dept., port commsrs.
Reynolds, E., engr. in chge., floating crane, port commsrs. [Banda.
Reynolds, F., offg. dist. supdt. of police, Kirwie,
Reynolds, G., supvsr., p. w. d., Touugoo divn., Toungoo.
Reynolds, H., inspr. of police, Vizianagram.
Reynolds, H., mangr., Comcl. Bank of India, ld., Lahore, and Amritsar branches.
Reynolds, H. H., asst., Kilburn & co.; *res.*, 31-1, Judge's Court road, Alipur. [bay.
Reynolds, H. J., asst., Treacher & co., ld., Bom-
Reynolds, H. L., sub-condr., asst., adjt.-genl.'s office, Simla. [Jalaun.
Reynolds, H. P., offg. dist. supdt. of police,
Reynolds, H. V., 2nd-lt., West. Rid. regt., Dinapore.
Reynolds, H. W. W., I.C.S., commsr., Agra.
Reynolds, J., propr., Metropole hotel, Naini Tal.
Reynolds, J., firm of Stanley, Smith & co., Lucknow.
Reynolds, J., nursing sister, Q.A.M.N.S., Peshawar, on lve. [war.
Reynolds, J., acct., audit dept., S. M. ry., Dhar-
Reynolds, J. J., stn.-mr., N.-W. ry., Khanpur.
Reynolds, J. R., dist. traf. supdt., B.-B. & C. I. ry., Sirsa. [Burma, Rangoon.
Reynolds, J. T., hd. f'man, govt. printg.,
Reynolds, J. W., Gorakhpur.
Reynolds, L., lt., I.M.S., on lve.
Reynolds, L. W., I.C.S., asst. to the agt. to the G.-G. in C. I., Indore.
Reynolds, M., Miss, asst., Whiteaway, Laidlaw & co., Rangoon.
Reynolds, —, Mrs , asst., G. E. hotel co., ld., 1 to 3, Old Court House street.
Reynolds, M. H., asst. supdt., govt. tel. dept., Sind & Baluchistan divns., Karachi.
Reynolds, R. A. B.; *res.*, 11, Theatre road.
Reynolds, R. J., mangr., Stanley, Smith & co., Naini Tal.
Roynolds, S., asst., Clarendon Hotel, Kurseong.
Reynolds, T., asst. mangr., Knight, Weymouth & co., Bombay.
Reynolds, W., licensed pilot, Rangoon.
Reynolds, W., house propr., Dalhousie.
Reynolds, W., acct., Bank of Bengal, Lucknow.
Reynolds, W., clk., B. I. S. N. co., ld., Rangoon.
Reynolds, W. B., loco. & carr. supdt., S. I. ry., Negapatam. [Theatre road.
Reynolds, W. F., asst., Macneill & co.; *res*, 11,
Reynolds, W. H., probnry. asst. supdt. of police, Mozaffarpur.
Reynolds, W. J., asst., G. E. hotel co., ld., 1 to 3, Old Court House street.
Rhenius, A., apprsr., custom house, Bombay.
Rhenius, A., postmr., Bangalore.
Rhenius, C. E., asst. commsr., salt, abkari and customs, Bellary, on furlo,
Rhenius, T. C., traf. inspr., B.-G.-J.-P. ry., Jetalsar jn., on furlo.
Rheim, —, Miss, missnry., Sukkur, Sind.
Rhind, A., loco. & carr. supdt., B.-N. ry., Nagpur, on furlo.
Rhind, I., Miss, matron, Woodstock coll. & high schl. for girls, Musoorie.
Rhodes, C. W., asst., Hoare, Miller & co.; *res.*, 7, Theatre road.
Rhodes, E., revd., Kangra.
Rhubottom, R., asst. tchr., boys' high schl., Naini Tal. [dept., N. cir., Allahabad.
Rhubottom, R., hony.-lt., asst. commsy., ordnce.
Riach, A. H. D., capt., R.E., garsn. engr., M. W. S., Fort William. [goon.
Riach, G. H., capt., No. 89th co., R. G. A., Ran-
Riall, M. B. B., lt., West York. regt., Mian Mir.
Ribbins, G., asst., Howrah iron works, Telkul Ghât road, Howrah.
Ribbins, T. H., asst. stn.-mr. & chf. yard f'man, port commsrs.' docks, Kidderpore.
Ribeiro, J. W. F., dr., interptg. secy. to the Bishop of the R. C. diocese of British Cochin.
Ribeiro, L. S., profsr., Lyceu Nacional, Goa.
Ribeiro, T. W., asst., Mackintosh, Burn & co.; *res.*, 45, Bow Bazar st.
Riberio, A., p.-w. inspr., B.-N. ry., Kumari.
Ribeiro, Jos. A. L., revd. fr., asst. vicar, ch. of St. Michael. Uppper Mahim, Bombay.
Ribeiro, V., asst. engr., B.-G.-J.-P. ry., Jetalsar.
Ribeirs, U., advte., Goa.
Ribero, C. A., L.C.E., Indore, C. I.
Ricardo, C. F., carr. exmr., B. & N.-W. ry., Mozufferpur. [facty., Bombay.
Riccard, J. S., capt., R.A., asst. supdt., gun carr.
Rice, A. C., B.A., normal instr., Rangoon bapt. coll., Rangoon.
Rice, A. G , sub-acct., Chartered Bank of India, Australia & China, Rangoon.
Rice, A. W., inspr. of police, Crangansore, Cochin.
Rice, B. L., M.R.A.S., C.I.E., dir. of archælg. researches, Bangalore.
Rice, E. F., Salem. [lore.
Rice, E. P., B.A., revd., missnry., L. M. S., Banga-
Rice, G., asst., Whiteaway, Laidlaw & co., 4 to 6, Chowringhee road.
Rice, G. B. H., maj., D. C. comdr., 31st Punjabies, offg. bdge.-maj., Sirhind Bdge.
Rice, G. D., lt., offg. D. C. comdr., 103rd Mahratta L. I., signlg. class, Poona.
Rice, G. S. E., dist. traf. supdt., E. B. S. ry.; *res.*, 28, Riverside, Barrackpore. [Nowshera.
Rice, H. A. H., capt., adjt., 54th Sikh infy.,
Rice, H. D., asst. engr., p. w. d., Tumkur.
Rice, H. I., probnry. sub-asst. supdt., survey of India.
Rice, J., f'man tanner, govt. harness & saddlry. facty., Cawnpur, on furlo.
Rice, J., M.I.C.E., Trichinopoly.
Rice, J. H. McCarthy, mangr., Simla new brewery, Simla. [Bombay.
Rice, J. W., mangr., insurance dept., Tata & sons,
Rice, P., asst. appsr., customs dept.
Rice, P. S. P., I.C.S., magte. & collr., Hospett divn., Hospett, on lve. [jabis, Jullundur.
Rice, S. K. B., capt., offg. D. C. comdr., 19th Pun-
Rice, S. M., capt., 64th Pioneers, bde.-maj., Bangalore dist.
Rice, T. C., B.A., 1st asst. mr., central schl., Mercara, Coorg. [Sarada, Rajshahi.
Rice, T. G., genl. mangr., Bengal silk co., ld.,
Rice, T. W., staff sergt., offg. supdt., offic, of exmr., supply & transpt. accts., Burma, Rangoon.
Rice, W., asst. tchr., St. Patrick's schl., Bangalore.
Rice, W. E., customs prev. offr., Bombay.
Rice, W. F., I.C.S., offg. chief secy., govt. of Burma, Rangoon.
Rich, A. F., mangr., Jagcherra divn., The Con. tea & lands co., ld., Chatali, Sylhet.
Rich, E. C., Ralli Bros.' agency, Akola, Berar.
Rich, E. R., jr., asst., Standard oil co. of New York; *res.*, 6, Camac st.
Rich, E. T., capt., R.E., asst. supdt., survey of India, No. 2 party, Berar.
Rich, H. W., sergt. ovsr mily. wks. serv., Poona.
Rich, R. F., Sylhet.
Rich, W. H. D., maj., I.A., chf. supply and transpt. offr., Maymyo, Mandalay. [Budge-Budge.
Richard, D., asst., Budge-Budge jute mills co., ld.,
Richard, E., treasy. offr., Sandoway, Burma.
Richard, E., Mrs., firm of Richard & co., Regent House, Simla.
Richard, Jos., asst., A. R. Pillai & co., Trivandrum. [Champarun.
Richard, —, revd. fr., St. Mary's R. C. ch., Bettiah,
Richards, A., asst., Burma Ruby Mines, ld., Mogok Burma.
Richards, A. L., Rangoon.
Richards, C. E., asst. engr., Nundydroog co., ld., Oorgaum, Kolar, Mysore.
Richards, D. C., Gonda.
Richards, E. C., cashier, P. & O. S. N. co., Bombay.
Richards, E. H., Mrs., hd. mrs., Lawrence Asylum, Ootacamund, Nilgiris.
Richards, E. W., maj., I.A., store-kpr.-genl., supply and transpt., Lahore.
Richards, F., capt., depy. commsy., gun carr. facty., Madras.

See page 1578.

Digitized by Google

Richards, F. G., capt., R.A.M.C., stn. hosptl., Mhow.
Richards, F. J., I.C.S., special settmt. offr., Salem.
Richards, G., depy. consltg. engr. for rys., Burma, Rangoon. [Viceroy's counsil.
Richards, *Hon.* H. E., legal member, H. E. the
Richards, H. G., supdt., Nine Reefs gold mining co., ld., Balaghat mines, Mysore. [Kumaon
Richards, J. A. S., propr., Lobha tea este., Lobha,
Richards, J. S., maj., D. C., comdr., 96th Berar infy., Hong Kong. [Podanur, Madras.
Richards, M. A., p.-w. inspr., Madras ry. co.,
Richards, M. C., capt., Wilts. R., Rawal Pindi.
Richards, N. F. K., asst. mine agent, Mysore Gold mining co., Mysore.
Richards, R. A., asst., loans & discounts dept., Bank of Bengal, 3, Strand road.
Richards, R., asst. mr., St. Patrick's instn., Moulmein.
Richards, T., supdt. of mines, Nundydroog co., ld., Oorgaum, Kolar, Mysore.
Richards, W. B., asst. engr., Narora divn., Lower Ganges canal, p. w. d., Aligarh.
Richards, W. E., acct., office of contlr. of mily. accts., pay bch., Punjab comd., Rawal Pindi.
Richards, W. E., store.sergt., ordnce. dept., Fort William, on furlo.
Richards, W. G., capt., I.M.S., actg. dist. medl. & sany. offr., Chingleput, Madras.
Richards, W. J., revd., D.D., missnry., C. M. socy., Alleppy.
Richards, W. V., lt., adjt. & offg. qr.-mr., 95th Russell's infy., Singapore.
Richardson & Cruddas, engrs., contrs., iron & brass founders, &c., 633—639, *Parel road, Bombay.*
Richardson & Co., genl. merchts., Madras.
Richardson, A., acct., mily. accts. office, Bombay.
Richardson, A., dr., Ph.D., F.A.U., prinpl., Central Hindu coll., Benares.
Richardson, A., Miss, asst. tchr., convent of the Most Holy Rosary, Chudderghat, Deccan.
Richardson, A. E., revd., Nasik. [ma.
Richardson, A. S., inspr. of police, Henzada, Bur-
Richardson, A. W., offg., dist. supdt. of police, Bara Banki. [Bandikui.
Richardson, C., offg. resdt. engr., R.-M. ry.,
Richardson, C. W., mang. dir., Asquith & Lord, ld., Bombay.
Richardson, C. W. G., capt., 19th Punjab infy., mobn. offr., Simla. [Pakokkui, Burma.
Richardson, D. L., sub-divnl. offr., Gangaw,
Richardson, E. A., B.A., profsr., Canning coll., Lucknow.
Richardson, E. C., hd. asst., commsr.'s office, Meerut. [ry. co., ld., Cuddalore.
Richardson, E. L., dist. loco. and carr. supdt., S. I.
Richardson, E. T., hd. mr., G. I. P. ry. schl., Lanowli, Poona. [Pioneers, Jhansi.
Richardson, F. B. W., lt.-col., comdt., 12th
Richardson, F. C., asst., U. P. of Agra & Oudh sectt., Allahabad.
Richardson, F. L., sub-condr., clk., office of depy. adjt.-genl., Punjab comd., Murree.
Richardson, F. R., engr., Empress of India cotton mills co., ld., Budge-Budge.
Richardson, G., Miss, missnry., zen. bible and medl. missn., Jaunpur.
Richardson, G., mang. propr., Bhicanpur & Japaha ind. cons., Mozufferpore, Tirhoot.
Richardson, G. A., asst.-surgn., I.S.M.D., vice-consul, Hodeida. [Mozufferpore.
Richardson, G. L., propr., Behar iron works,
Richardson, G. L. R., C.B., C.S.I., C.I.E., I.A., comdg., 6th divn., Poona dist., Poona.
Richardson, H., lt., Dur. L. I., Secunderabad.
Richardson, H. A., asst.-surgn., I.S.M.D., stn.. hosptl., Meerut.
Richardson, H. E., pte. secy. to Raja Ram Ranjan Chakravarty Bahdr.'s Radhaballavapur estate, Birbhum. [bad:
Richardson, H. G., dist. supdt. of police, Morada-
Richardson, H. L., maj., 14th Sikh infy., Mooltan.
Richardson, H. L., firm of Richardson & Cruddas, Bombay.
Richardson, H. M., offg. supdt. of P. O.'s. Tirhoot divn., Mozufferpore.
Richardson, H. W., propr., Richardson's hotel, Darjeeling. [Agra.
Richardson, Isaac W., store sergt., ordnce. dept.,
Richardson, J., customs prev. offr.
Richardson, J. A., mangr., Kanan Devan hills produce co., ld., Munaar, Travancore.
Richardson, J. F., asst., govt. cinchona cultivation, Darjeeling. [C. P.
Richardson, J. P., exmr., sectt. press, Nagpur,
Richardson, —, Miss, missnry., Dublin university. missn., Hazaribagh, Chota Nagpur.
Richardson, —, Miss, Secunderabad.
Richardson, P. M., Minbu, Burma.
Richardson, R., dist. supdt. of police, Ludhiana.
Richardson, R. C., Mrs., Kolhapur.
Richardson, R. C., revd., Kolhapur. [govt. of India.
Richardson, R. G., clk., reve. and agri. dept.,
Richardson, R. McL., mang. partner, Bassoopally, *alias* Oorma ind. con., P. O. Sewan, Saran.
Richardson, T. H., Seebpore.
Richardson, T. R., Bareli.
Richardson, T. W., I.C.S., dist. & sess. judge, Patna, on spcl. duty.
Richardson, W., engr., Mohr Bros. & co., ld., Rangoon.
Richardson, W. F., capt., The East Lanc. regt., Poona.
Richardson, W. St. J., lt.-col., senr. pay exmr., supply and transpt. accts., Poona.
Richardson, W. U., hd. clk., office of the commsr. in Sind, Karachi.
Richer, F. A., hony.-lt., riding mr., 15th Hussars, Muttra.
Richey, J. F., asst. dist. loco. supdt., E. I. ry., Asansol, on lve.
Richmond, D. S., M.P.S., asst., Smith, Stanistreet & co., 9, Dalhousie square, East.
Richmond, H. C., lt., 1st batn., The Glouc. regt., actg. pay mr., Lucknow.
Richmond, J., engr., Burmah oil co., ld., Rangoon.
Richmond, J. W., inspr., water works dept., Calcutta corpn.
Richmond, L. E., claims clk., traff. mangr.'s office, port commsrs.
Richmond, R. D., asst. convsr. of forests, Palamcottah, Tinnevelly.
Richmond, T., B.A., advte., Madras.
Richter, E., Santikoppa, N. Coorg.
Richter, P., asst., Schröder, Smidt & co., 6 & 7, Old Court House street.
Richtor, A., asst., Watson, Allen & Roberts, Rangoon.
Richtor, A.E., firm of A. & F. Richtor, Ootacamund, Nilgiris.
Richtor, A. & F., genl. commsn. & forwdg. agts., Nilgiris.
Richtor, F. T., firm of A. & F. Richtor, Ootacamund, Nilgiris. [Oatacamund, Nilgiris.
Richtor, G. A., clk., depy. adjt.-genl.'s office,
Richtsteig, C. W., asst., Cook & co., 182 & 183, Dhurrumtollah street.
Rickard, V. G. H., capt., R. Muns. Fus., Dalhousie.
Rickards, F. T., depy. agt., G. I. P. ry., Bombay.
Ricker, C. J. C., sub-depy. opium agent, Basti.
Rickets, R. R., clk., office of postmr.-genl., Madras.
Rickets, F., band instr., boys' schl., Lawrence mily. asylum, Sanawar, Kasauli.
Ricketts, C. H., acct., Quetta-Nushki ry., Quetta.
Ricketts, C. J., asst., Swaries & co., 15, Mahomed Crescent's lane.
Rickets, D. R., mangr., Bheloungie este., Zemindari, Birdpur P. O., Gorakhpur.
Ricketts, E. M., asst. supdt., ry. mail service, M. 1st sub-divn., Madras. [Barelli.
Ricketts, E. W., mangr., ct., of wards, Rai
Ricketts, G. E., asst. consvr. of forests, Bangalore.
Ricketts, G. H., sergt., ovsr., mily. works, Karachi.
Ricketts, H., ferry supdt., B. & N.-W. ry., Digha Ghât. [Sialkot.
Ricketts, H. C., maj., squad. comdr., 15th Lancs.,
Ricketts, H. M. G., asst., Playfair & Walks, 8, South Parade, Bangalore.
Ricketts, H. W. F., lt., qr.-mr., 93rd Burma infy., Mandalay. [Burma.
Ricketts, L. H., capt., 26th mule corps, Meiktila,

What is Lalimli?
Digitized by Google

Ricketts, P. E., capt., 18th Lancs., stn. staff. offr., Nowgong, C. I. [Cawnpore.
Ricketts, R. L., capt., I.A., squad. offr., 10th Lancs.,
Ricketts, S. H., engr., Amal. tea este. co , ld., Moondakotee divn., Sonada, Darjeeling.
Ricketts, V. E., Bangalore. [Broach.
Ricketts, W. S. P., maj., M.B., I.M.S., civil surgn.,
Rickie, A. S., mangr., Union press co., ld., Cossipore. [Bombay.
Ricklin, M., revd. fr., S.J., tchr., St. Mary's coll.,
Rickman, A. P. W., asst., Phoolbarrie tea co., ld., Pillans' Hât, Dooars.
Rickman, S. H., capt., Rif. Brig., Kailana.
Ricks, G., sergt.-maj., Lawrence mily. asylum, Sanawar, Kasauli.
Ricks, W. W. R. C., offg. tel. mr., govt. tel. dept., Nellore. [Bareilly,
Riddell, H. J., capt., D. C. comdr., 48th Pioneers.
Riddell, J. B., lt., 32nd batty., R. A., Hyderabad.
Riddell, T. H. S., lt., York & Lanc. regt., Mhow.
Riddell, W., asst., Koomtai tea estate, Badlipar, Assam.
Rideout, F. C. W., maj., I.A., offg. depy. inspr.-genl., supply & transpt., Burma dist., Maymyo.
Rider, G. H., chf. jailor, centl. jail, Insein, Burma.
Ridge, G. R., asst., legis. dept., govt. of India.
Ridgeway, D. G., lt., D. C. offr., offg. adjt., 2-3rd Gurkha rifles, Lansdowne.
Ridgeway, E. W. C., lt., D. C. offr., 1-2nd Gurkha rifles, Dehra Dun. [Multan.
Ridgeway, R., lt., D. C. offr., 21st Punjabis,
Ridgway, R. T. J., capt., 40th Pathans, recrtg. staff offr. for Pathans, Jhelum.
Ridley, H. B., asst., South British fire marine insurance co., 1, Lall Bazar st.
Ridley, M., supdt., govt. hortl. gardens, Lucknow.
Ridout, A. C. F., asst., Lungla (Sylhet) tea co., ld., Kaunyhati divn., Shamshernagar, Sylhet.
Ridout, J. Y. H., lt., 91st co., R. A., Roorkee.
Ridpath, K. T., 2nd-lt., 6th Dragoon Guards, Bangalore. [ry., Jamalpur.
Ridsdale, A. S. B., inspr., govt. ry. police, E. I.
Ridsdale, C., actg. depy. traf. mangr., B.-N. ry., 13, Garden Reach road. [Ekma, Saran.
Ridsdale, G. M., mangr., Rampore ind. con.,
Ridsdale, P., asst., Muir mills co., ld., Cawnpur.
Riedy, W., mangr., The Kangra-Himalayan tea co., Baijnath, Kangra.
Riefstick, J., asst., Royal hotel, Lucknow.
Riehl, H., mangr., Mohr. bros. & co., ld. and consul for Austro-Hungary, Rangoon.
Ries, A., asst., to M. Ries, Aden.
Ries, P., asst. to M. Ries, Aden.
Ries, M., firm of C. Pian & M. Ries and vice-consul for France, Russia and Spain, Aden.
Rietman, J., firm of Frizzoni & co., Allahabad.
Rieu, J., revd. fr., Burma.
Rieu, J. L., mangr., Sind encumbered estes., Tota, Hyderabad, Sind.
Rigby, P. A., dr., civil surgn., Balasore.
Rigg, A. E., B.A., I.C.S., asst. commsr., Rangoon. on lve. [ld., Samastipur.
Rigg, B. H., asst. store-kpr., B. & N.-W. ry. co.,
Rigg, H., exc. engr., p. w. d., Betwa canal divn., Jhansi. [Bhamo, Burma.
Rigg, H. M., lt., D. C. offr., qr.-mr., 92nd P. infy.,
Rigg, M., Miss, asst. tchr., Aycliffe girls' high schl., Simla. [sore rif., Mercara, Coorg.
Rigg, O. D., capt., R. War. R., adjt., Coorg & My-
Rigge, G., representative in India, Holland and Moss, ld., Bombay. [Darjeeling.
Righi, A. C., mangr., Woodlands hotel co., ld.,
Rigold, B., & Bergmann, merchts. and agents, &c., 142, *Radha Bazar street; and Tamarind and Dean lanes, Bombay.*
Rigold, B. F., asst. consvr. of forest, S. Sylhet.
Rigordy, C., asst., Ernsthausen, ld.; *res.*, 21, Park lane.
Rigordy, F., asst., Ernsthausen, ld., 9, Clive row.
Rigordy, O. C., acct., J. Boseck & co.; *res.*, 21, Park lane.
Riley, C. B., lt., adjt., 25th P. I., Nowshera.
Riley-Irwing, Jas. H., resve. inspr. of police, Bahraich, Oudh.
Riley, J., condr., asst. ovsr., ordnce. dept., Rawal Pindi.
Rimington, F. C., mang. dir., Bombay tramways co., ld., Bombay.
Rimington, J. C., maj., R.E., asst. dir.-genl., mily. wks., Simla. [housie.
Rimington, M. B., lt., Royal. Munster Fusrs., Dal-
Rind, G. B. A., lt., D. C. offr., 124th Baluch. infy., Loralai.
Ring, F. J., clk., office of P. M. O., H. M.'s forces in India, Simla. [Cachar.
Ring, G. T., mangr., Chingoor tea este., Hatikuri,
Ring, H., clk., office of chf. engr., mily. wks., Bengal comd., Naini Tal.
Ring, H., clk., office of dir.-genl., army remount dept., Simla. [wks., Simla.
Ring, J. F., chf. clk., office of dir.-genl., mily.
Ringer, C., & Co., homœopathic chemists and druggists, 41, *Dalhousie square, East.*
Ringger, K., asst., Volkart Bros., Bombay.
Ringger, R., asst., Volkart Bros., Tellicherry.
Ringrose, J., offg. loco. f'man, Burma rys., Mandalay.
Ringrow, D. L., asst. f'man of fitters & erectors, gun carr. facty., Madras.
Ringrow, J., customs prev. offr., Bombay.
Rinman, V., Miss, missnry., Swed. Evangl. missnry. socy., Chhindwara, C. P. [Malabar.
Rinne, H., mangr., Henke's tile works, Feroke,
Rintoul, C. R., revd., proby. chapln., Vellore.
Rioch, D., revd., missnry., Forgn. Christn. missnry. socy., Damoh, C. P.
Rioch, M., dr., medl. missnry., Forgn. Christn. missnry. socy., Damoh, C. P. [pur.
Riordan, J., dist. loco. supdt., B.-N. ry., Kharg-
Ripley, A., firm of Hanthawaddy press works, Rangoon.
Ripley & Co., merchts., Bimlipatam. [on furlo.
Ripley, F., regtr., chf. ct., Lower Burma, Rangoon,
Ripley, H., mangr., Hanthawaddy press works, Rangoon. [Rangoon.
Ripley, P. H., firm of Hanthawaddy press works,
Ripley, W. F., supdt. of land records, Tharrawaddy, Burma.
Rippon, G., lt.-col., comdg., 89th P. I., Rangoon.
Risch, T., revd., missnry., Basel Germ. Evangl. missnry. socy., Honavar, Madras.
Rishworth, J. R., sub-condr., supply & transpt. corps, St. Thomas' Mount. [Meerut.
Risley, C. G., lt., Royal West. Surrey regt.,
Risley, H. H., C.S.I., C.I.E., I.C.S., secy. to the govt. of India, home dept.; *res.*, 31-3, Theatre road.
Risso, G. G., agent, Ralli Bros., Atrai.
Ristell, A. E. V., Sutna. [on lve.
Ristell, W. V., shed f'man, E. I. ry., Howrah,
Rita, S. E., sub-divnl. offr., Jokai, Khasi & Jaintia Hills, Assam. [Nowshera.
Ritchie, A. G., lt., The Cameronians, actg. pay-mr.,
Ritchie, B., lt., 15th Hussars, Muttra.
Ritchie, C. B., asst. traf. inspr., N.-W. ry., Saharanpur. [bad.
Ritchie, C. O., capt., South. Staff. regt., Allaha-
Ritchie, D., spg. mr., Kinnison jute mills co., ld., Tittaghur.
Ritchie, D., asst., Gourepore co., ld., Naihati.
Ritchie, D. H. W., asst., Mackinnon, Mackenzie & co.; *res.*, 3, Middleton st.
Ritchie, F., office of supdt., P. & O. S. N. co., Bombay.
Ritchie, J., asst., Phœnix iron wks., 93, Clive st.
Ritchie, J. H., asst., Richardson & Cruddas, Bombay. [Karachi.
Ritchie, J. W., sub.-asst. supdt., govt. tel. dept.,
Ritchie, T. F., capt., R.A.M.C., comdg., stn. hosptl., Forozepore.
Ritchie, W. D., capt., M.B., I.M.S., offg. civil surgn., Aijal, Lushai Hills. [street.
Ritchie, W. D., audit. probnr., E. I. ry., 103, Clive
Ritchie, W. D., audit. probnr., N.-W. ry., Mooltan.
Ritchson, J., asst. stn.-mr., N.-W. ry., Mooltan.
Ritherdon, S. G., asst., M. David & co., Chittagong.
Ritter, G., revd., missnry., Basel Ger. Evangl. missn., Mulki, S. Canara.
Ritz, A., mangr., E. D. Sassoon & co.; *res.* 25, Camac street.

See page 1578.

Digitized by Google

Ritz, L., asst., Meyer, Soetbeer & co., 4, Pollock street.
Rivaz, C. A. G., B.A., asst. acct.-genl., U. P., Allahabad.
Rivaz, *Hon. Sir* C. M., K.C.S.I., I.C.S., lt.-govr. of the Punjab and its dependencies, Lahore.
Rivaz, C. W., asst., Anderson Wright & co., 20, Strand road.
Rivenburg, S. W., revd., M.D., missnry., Amer. Bapt. missn., Kohima, Naga Hills.
Rivenburg, S. W., Mrs., missnry., A. B. missn., Kohima, Naga Hills. [Rangoon.
Rivers, B. J. P., asst., Whiteaway, Laidlaw & co.,
Rivers, W. C., lt., R.A.M.C., stn. hosptl., Kamptee, on lve.
Rivett, E. G., firm of J. H. Rivett & sons, Simla.
Rivett, F. J., firm of J. H. Rivett & sons, Simla.
Rivett, J. H., & Sons, carriage builders, etc., Simla.
Rivett, R. C., asst., govt. boot & army equipt. facty., Cawnpur.
Rivett, W. C., asst., Murray & co., ld., Lucknow.
Rivett-Carnac, E. H., lt.-col., comdt., 8th cavy., Nowshera.
Rivett-Carnac, J. S., capt., 16th cavy., comdg. 33rd mule corps, Umballa. [sagar.
Rivett-Carnac, J. T., dist. supdt. of police, Sib-
Rivett-Carnac, S. G., capt., R.E., exe. engr, p. w. d., Chatham class, Coorg. [E. B. S. ry.
Rix, C. H. B., clk., office of traf. supdt.,
Rix, F. G., asst., Mitchell & co., 17-3, Chowringhee road.
Rix, H. S., I.C.S., offg. depy. commsr., Hurdoi.
Rix, R. B., engr., opium agency, Ghazipur.
Rix, W. H. B., sub-condr., asst. ovsr., ammn. facty., Dum-Dum. [Rangoon.
Roadknight, F. A., asst., E. M. DeSouza & co.,
Roach, E. B., revd., M.A., Rangoon. [Lucknow.
Roach, G. A., chf. clk., stores dept., O. & R. ry.,
Roach, H. R., asst.-surgn., I.S.M.D., supdt., mily. pupil class, Grant medl. coll., Bombay.
Roach, W. H., clk., office of dist. traf. supdt., E. I. ry., Asansol. [Mian Mir.
Roache, H. L., 2nd-lt., 1st batn., W. York. regt.,
Roake, W., stn.-mr., D.-H. ry., Siliguri.
Robarts, C. J., lt.-col., I.A., cant. magte., Sialkot, on lve. [Sirdarpore.
Robarts, C. S. H., 2nd-lt., Malwa Bhil corps,
Robarts, G. S., Moulmein.
Robarts, H. O. W., I.C.S., settmt. offr., Etah.
Robarts, R. A., dist. supdt. of police, Sandoway, Burma.
Robb, A. J., mangr., Upper Assam tea co., ld., Dibrugarh, Assam.
Robb, A. S., mangr., Upper Assam tea co., ld., Nudwa divn., Dibrugarh, Assam, on lve.
Robb, J., actg. agent & chf. engr., R.-K. ry. co., ld., Bareilly. [Bareilly.
Robb, J., loco. & carr. supdt., R.-K. ry. co., ld.,
Robb, J. J., capt., M.B., I.M.S., dist. medl & sany. offr., Tinnevelly. [ry., Bongong.
Robb, J. N., asst. loco. supdt. & store-kpr., B. C.
Robb, —, Miss, asst. mrs., cathdl. high schl., girls' dept., Bombay. [Sibsagar, Assam.
Robb, W., mangr., Dekhari syndicate, ld., Rajmai,
Robb, W., spg. mr., Hastings jute mill, Serampur.
Robb, W., revd., M.A., chapln., ch. of Scot., **Nasirabad.**
Robba, L., asst. to F. Carnaglia, Poona.
Robbie, C. T., & Co., The "Pharmacy," 23, *Canning road, Allahabad.*
Robbie, J., asst., Hooghly mills co., ld.; *res.*, 9, Garden Reach road.
Robbins, A. J., chf. stn.-mr., B.-N. ry., Khargpur.
Robbins, H. W., Bortalao.
Robbins, S., sub-inspr. of police, Mount road, Mazagon, Bombay.
Robbins, R. E., traf. inspr., B.-N. ry., Khargpur.
Robbins, W. H., asst. harbour mr., port commsrs., 15, Strand rd. [Kistna.
Robert, A. W., asst. engr., p. w. d., Daggirala,
Robert, B., revd., Roorkee.
Robert & Co., chemists and druggists, Darjeeling.
Robert, W., ex. asst. supdt., No. 15 N.-W. F. survey party, Simla.
Roberton, G., customs prev. offr., Sulkea golahs.
Roberts & Co., practical and artistic taxidermists, 23 & 25, *Hook lane, Entally.*
Roberts, —, asst. tchr., St. Fedelis' schl., Mussoorie.
Roberts, A., capt., D. C. offr., 95th Russell's infy., Singapore. [Rangoon.
Roberts, A., acct., office of exmr., p. w. accts.,
Roberts, A., asst. stn.-mr., Burma rys., Rangoon.
Roberts, A. E., maj., M.B., I.M.S., secy. to the dir.-genl., Indian medl. service. [square.
Roberts, A. R., signlr., govt. tel. dept., 33, Dalhousie
Roberts, A. N. S., 2nd-lt., Royal West Sur. regt., Meerut. [on lve.
Roberts, A. S. B., lt., I.A., asst. commsr., Burma,
Roberts, A. S. L., asst., A. F. Ferguson & co., Bombay.
Roberts, A. T., revd., bapt. missnry., Kalka.
Roberts, A. W., asst., Walter Lane & co., Bombay.
Roberts, B. O., asst., Becker, Gray & co.; *res.*, 1, Little Russell street.
Roberts, C. G., asst., Watson, Allen & Roberts, Rangoon. [Fyzabad.
Roberts, C. H., I.C.S., dist. and sess. judge,
Roberts, C. H., asst., Prier de Saone & co., Bombay. [Prome, Burma.
Roberts, C. H. M., asst. supdt. of police, Paungde,
Roberts, C. W. F. P., lt., actg. pay mr., 4th Hussars, Meerut. [ld., Fort Gloster.
Roberts, D., engr., Fort Gloster jute manfctg. co.,
Roberts, D. R., asst., Ralli Bros., 1 & 2, Church lane. [Raichur dist., Deccan.
Roberts, E., revd., missnry., Meth. Episcpl. missn.,
Roberts, E. A., lt., I.M.S., Madras.
Roberts, E. A., Miss, missnry., Welsh Presbyn. missn., Sylhet.
Roberts, E. C., asst., Oakes & co., ld., Madras.
Roberts, E. D., 2nd-lt., Devon. R., Chaubattia.
Roberts, E. E., Miss, asst. tchr., St. John's schl., Meerut. [Lahore.
Roberts, E. M., reader, *Civil & Mily. Gazette* press,
Roberts, E. R. B. Stokes, maj., R.E., mily. works, sirvice, W. comd., Poona.
Roberts, F. A., mang. dir., Naga Ali tea co., ld., Tiphook, Sibsagar, Assam.
Roberts, F. H., mangr., Watts & co., Lahore.
Roberts, F. H.; *res.*, 9, Clive st.
Roberts, F. L., Mussoorie.
Roberts, F. W., exe. engr., in chge., Arakan-Rangoon ry. survey, on lve.
Roberts, G., Hossdrug, S. Canara.
Roberts, G., asst. engr., Burma rys., Letpadan, Toungoo. [4 to 6, Chowringhee road.
Roberts, G. P., asst., Whiteaway, Laidlaw & co.,
Roberts, G. S., Moulmein.
Roberts, H., asst. stn.-mr., B.-N. ry., Khargpur.
Roberts, H. J., signlr., govt. tel. dept., Mogaung, Upper Burma.
Roberts, H. J., offg. store-sergt., ordnce. dept., Madras.
Roberts, H. L., maj., 1st B. L., depy. asst. adjt.-genl., Oudh dist., Lucknow.
Roberts, John, & Co., ld., billiard table manfctrs., &c., Hornby road, Bombay.
Roberts, J., revd., D.D., missnry., Welsh Calvinistic Meth. missn., Shillong.
Roberts, J., Kalka.
Roberts, J., asst., Marsland, Price & co., Bombay.
Roberts, J., mily. signlr., Kengtung cant., Taunggyi, Shan States, U. Burma.
Roberts, J. E., jt.-ry. f'man, port commsrs.' ry.
Roberts, J. G., revd. fr., tchr., St. Vincent's high schl. for boys, Poona.
Roberts, J. H., supdt., acct.-genl.'s office, Bombay.
Roberts, J. R., maj., M.B., F.R.C.S., I.M.S., offg. agency surgn., C. I., Indore, on furlo.
Roberts, J. T. B., asst., Bombay-Burma tradg. corpn., ld., Pyinmana, Burma. [Bombay.
Roberts, J. S., mang. propr., Walter Lane & co.,
Roberts, J. W. B., Moulmein.
Roberts, L. B. E., warder, central jail, Benares.
Roberts, —, Mrs., Rangoon.
Roberts, —, Mrs., Mussoorie.
Roberts, M. B., maj., 1st batn., 39th Garhwal rifles, Lansdowne. [vety. hosptl., Allahabad.
Roberts, N. d'E., vety.-lt., A.V.D., in chge., stn.
Roberts, Owen, Karachi.

What is Lalimli? Digitized by Google

Roberts, O., asst., C. Swaries & co.; *res.*, 15, Mahomed Crescent's lane.
Roberts, P. V., revd.. B.A., hd. mr. & treasr., Baldwin high schl., Bangalore.
Roberts, P. V., Mrs., asst., Baldwin high schl., Bangalore. [Bombay.
Roberts, R., asst., Whitcaway, Laidlaw & co.,
Roberts, R. A., asst. supdt. of police, Kyaikto.
Roberts, R. F., dist. engr., Bareilly.
Roberts, R. W., M.A., LL.D., exe. engr., N.-W. ry., Karachi. on furlo.
Roberts, S., agent, Bird & co., Howrah.
Roberts, S., mangr., Bombay-Burma trading corpn., ld., Rangoon. [Chingleput.
Roberts, S. G., I.C.S., acting collr. and magte.,
Roberts, S. T., revd., minister, Unitarian Christian chapel, Pursewaukum, Madras, on lve.
Roberts, T., tel. supdt., S. M. ry., Bellary.
Roberts, T. C., supdt. Anglo-Amer. direct tea trading co., ld., Dikom, Assam. [Lahore.
Roberts, T. H., mang. partner., Watts & co.,
Roberts, T J. Carron, editor, *Morning Post*, Delhi.
Roberts, T. L., mangr. in India, Wilkinson, Heywood & Clark, ld., Bombay.
Roberts, V. H., capt., I.M.S., 14th S. I., Ferozepore.
Roberts, W. A., revd., M.A., canon, secy., C. M. S., Aurangabad, Deccan. [Allahabad.
Roberts, W. A., acct., Bank of Upper India, ld.,
Roberts, W. B., lt., qr.-mr. and D. C. offr., 101st Grendrs., Quetta.
Roberts, W. H., revd., missnry.. Amer. Bapt. Kachin missn., Bhamo, Upper Burma. [Quetta.
Roberts, W. H., 2nd-lt., asst. garsn. engr.,
Roberts, W. H., sub-inspr. of police (tempy.), Bombay. [Essex regt., Bangalore.
Roberts-West C. R., lt., actg. adjt., 1st batn., The
Robertson, A., revd., profr., Hislop coll., Nagpur.
Robertson, A., revd., M.A., missnry., United free ch. missn., Poona. [69, Bentinck st.
Robertson, A., mangr., McGregor & Balfour, ld.,
Robertson, A., asst., Shalimar wks., ld., Howrah.
Robertson, A., mangr., National Bank of India, ld., Madras.
Robertson, A., asst.-surgn., L.S.M.D., asst. to civil surgn., Allahabad. [Barrakar.
Robertson, A., asst., Bengal iron & steel co., ld.,
Robertson, A., sub-condr. supply & transpt. corps, Meiktela, Burma.
Robertson, A., broker; *res.*, 24, Camac st. [goon.
Robertson, A. C., engr., Kruger & co., ld., Ran-
Robertson, A. E., Allahabad.
Robertson, A. G., Mrs., Allahabad.
Robertson, A. J., condr., ovsr., foundry & shell facty., Cossipur, on lve. [Sibsagar, Assam.
Robertson, A. L., mangr., Leak tea est. Nakachari,
Robertson, A. W., dr., dist. medl. offr., E. I. ry., [Dacca.
Gya.
Robertson, B., asst., M. David & co., Naraingunj,
Robertson, B., C.I.E., I.C.S., chf. secy. to the chf. commsr., C. P., Nagpur.
Robertson, C., asst., the Murree Brewery co., Gora Gully, Rawal Pindi. [Lancs., Umballa.
Robertson, C., capt., squad. offr., adjt., 19th
Robertson, C., asst., P. Orr & sons, Madras.
Robertson, C. A., 2nd-lt., D. C. offr., 61st Pioneers, Belgaum.
Robertson, C. E., asst. mangr., Chedubia steam navgn. co., Kyauk Phyoo, Burma.
Robertson, C. J., mangr., Burgong ind. con., Roserha, Tirhoot.
Robertson, C. L., capt., R.E., depy. supdt., No. 19 party, survey of India, Madras.
Robertson, D., asst., Samnuggur jute facty. co., ld., Samnuggur.
Robertson, D., asst., John Smeal & co., Cachar.
Robertson, D., asst., Bulloch Bros. & co., ld., Chittagong.
Robertson, D., asst., Arracan co., ld., Rangoon.
Robertson, D., asst.-surgn., I.S.M.D., actg. civil surgn., Cannanore. [ringhee rd.
Robertson, D., asst., Hall & Anderson, 31, Chow-
Robertson, D. C., asst., Perman & Hynd.; *res.*, 8. Harrington st.
Robertson, D. E., lt., squad. offr., Prince of Wales' Own 11th L., Rawal Pindi.
Robertson, D. G., M.A., I.C.S., sub-divnl. offr., Ruby Mines, Mogok, Burma.
Robertson, D. M. S., offg. asst. traff. supdt., E. I. ry., Asansol. [workshop, Roorkee.
Robertson, D. Souter, supdt., canal foundryr &
Robertson, E., supdt. of police, middle divn.; *res.*, 32, Bow Bazar street. [commsrs.
Robertson, E., check offr., test audit dept., port
Robertson, E., armourer sergt., arsenal, Allahabad.
Robertson, E. B., depy. post mr., Cawnpore.
Robertson, E. D. S., lt., D. C. offr., 97th Deccan infy., Bolarum. [Punjab, Lahore.
Robertson, *Hon.* F. A., I.C.S., offg. judge, chf. ct.,
Robertson, F. A. deV., B.A., asst. mr., St. Paul's schl., Jalapahar, Darjeeling. [Clive street.
Robertson, F. E., divnl. supdt., E. I. ry., 105,
Robertson, F. W., Ferozepore.
Robertson, F. W. R., I.C.S., actg. hd. asst. collr. & magte., Nandyal.
Robertson, G., licensed pilot, Akyab. [Bombay.
Robertson, G., asst., Mercantile Bank of India, ld.,
Robertson, G., engr. & shipwright survr., port and shipping office, 15-1, Strand road, on lve.
Robertson, G., mangr., Gourepore co., ld., Naihati.
Robertson, G., customs., prev. offr.; *res.*, Sulkea salt golahs, Howrah.
Robertson, G. A., maj., 15th L., pte. secy. to H. H. the lt.-govr. of Punjab, Lahore. [Howrah.
Robertson, G. C., asst., Howrah iron works,
Robertson, G. C. I., lt., I.M.S., medl. offr., 46th P. I., Sialkot, on lve. [Sialkot.
Robertson, G. D., condr., tel. mr., govt. tel. dept.,
Robertson, G. P., Dooars.
Robertson, G. P., muncpl. engr., Darjeeling.
Robertson, H., engr., R. I. M. str. *Dufferin* (England).
Robertson, H. Douglas, dist. supdt. of police, Madras, on furlo.
Robertson, H. C., C.E., exe. engr., provncl. divn., Umballa. [row.
Robertson, J., asst., Thos. Duff & co., ld., 15, Clive
Robertson, J., asst., P. Orr & sons, Madras.
Robertson, J., Rangoon. [surgn., Nagpur.
Robertson, J., asst.-surgn., I.S.M.D., asst. to civil
Robertson, J., loco. inspr., E. B. S. ry., Narcoldanga.
Robertson, J., asst., Macgregor & co., Rangoon.
Robertson, J., mangr., Fort Gloster jute manfctg. co., ld., Fort Gloster.
Robertson, J., asst., Seebpur jute manfctg. co., ld., Seebpur, Howrah. [ry., Ajmere.
Robertson, J., tin & copper smith f'man, R.-M.
Robertson, J., asst. engr., Ondal-Sainthia Chord ry., Suri, Birbhum.
Robertson, J. A., dir.-genl. of statistics, govt. of India; *res.*, 53, Chowringhee rd.
Robertson, J. A., supdt., statcl. dept., 7, Koila Ghât st.
Robertson, J. A., actg. acct., Mercantile Bank of India, ld., 1st Line Beach, Madras.
Robertson, J. A., asst., P. Orr & sons, Madras.
Robertson, J. C., capt., M.B., I.M.S.; depy. sany. commsr., 2nd cir., U. P. of Agra and Oudh, Lucknow.
Robertson, J. F., asst., Howrah iron wks., Howrah.
Robertson, J. G., mangr., Hope tea co., ld., Nagrakata, Dooars. [magte., S. Canara, Mangalore.
Robertson, J. H., I.C.S., actg. collr. & dist.
Robertson, J. M., supdt., water-works, muncplty., Lucknow.
Robertson, J. R., Rangoon.
Robertson, J. T., asst., Spencer & co., ld., Madras.
Robertson, J. T., govt. licensed pilot, Rangoon.
Robertson, J. T., revd., chapln., M. E. ch., [Adampore, Sylhet,
Cawnpur.
Robertson, J. W., mangr., Madabpore tea estate,
Robertson, K. Forbes, lt., Seaforth Highrs., [Kamptee.
Nasirabad.
Robertson, K. S., 2nd-lt., Royal Scots regt.,
Robertson, L., Mrs., asst., Francis, Harrison, Hathaway & co., 13, Govt. place, East.
Robertson, L., I.C.S., under-secy. to the govt. of India, reve. and agricl. dept.
Robertson, L. F., exe. engr., p. w. d., Rawal Pindi.

See page 1508

Digitized by Google

Robertson, L. J., bar.-at-law, law reporter, Bombay.
Robertson, L. S., asst. harbour mr., port commrs., 15, Strand road.
Robertson, P. M., B.A., asst. settmt. offr., Dumka, Sonthal Perghs.
Robertson, R., maj., M.B., I.M.S., 1st physcn., govt. genl. hosptl., Madras, on furlo.
Robertson, R., mangr., Ganges manfctg. co., ld., Howrah, on lve.
Robertson, R. A., asst., Thanai tea este., Dekom, Assam. [Jhelum.
Robertson, R. A. H., 2nd-lt., D. C. offr., 30th P. I.,
Robertson, R. J. C., Madras. [Peshawar.
Robertson, R. M., 2nd-lt., The Black Watch,
Robertson, R. N., inspr. of police, Hatkhola ghât. [Jhansi.
Robertson, S. D., asst. traf. supdt., G. I. P. ry.,
Robertson, S. L., Devikolam, Travancore.
Robertson, T., supdt., Mullick ghât pumping stn., Calcutta water-works.
Robertson, T. B., exe. engr., p. w. d., Bageri canals, constrn. and survy divn., Karachi.
Robertson, T. K., & Co., cigar manfctrs., Trichinopoly.
Robertson, T. S., asst. marine supdt., Irawaddy Flotilla co., ld., Rangoon.
Robertson, W., capt., R.E., adjt., 2nd Queen's Own sappers & miners, Bangalore.
Robertson, W., p.-w. inspr., N.-W. ry., Khunpu.
Robertson, W., sergt.-maj., school of musketry, Pachmarhi.
Robertson, W., asst., D. T. Keymer & co., 1-1, Council House street.
Robertson, W., asst., Philips & co., ld., Bombay.
Robertson, W., Sylhet. [Rangoon.
Robertson, W., asst., Mason, Trevillion and Hunt,
Robertson, W., asst., Howrah iron works, Howrah.
Robertson, Winnie, Mrs., asst., T. H. Parvion, Ranikhet.
Robertson, W. A., asst., Kurnaul ind. con., Karnaul, Tirhoot. [Wilson coll., Bombay.
Robertson, W. G., revd., B.D., profsr. of Eng.,
Robertson, W. J., asst., Finlay, Muir & co., Karachi. [Tundla.
Robertson, W. J. S., offg. stn.-mr., E. I. ry.,
Robertson, W. K., asst., Gourepore co., ld., Naihati.
Robertson, W. S., tempy. engr., N.-W. ry., Umballa cant.
Robertson, W. T. M., solctr. & notary public, firm of Orr, Dignam & co.; *res.*, 1, Upper Wood street.
Robertson, W. W., sub-engr., p. w. d., Botataung, Rangoon.
Robertson-Glasgow, A. W., lt., D. C. offr., 2nd batn., 39th Garhwal rifles, asst. instr., Pachmarhi.
Robertson-Glasgow, N., lt., R.A., 22nd Derajat mtn. batty., Abbottabad.
Robertson-Milne, C. J., capt., M.B., I.M.S., depy. sany. commsr., 2nd circle., U. P.
Robey, E. B., sub-engr., Allahabad-Fyzabad chord ry., Allahabad, on lve.
Robey, H., supdt. of press, Thomason civil engrg. coll., Roorkee, on furlo.
Robin & Co., watchmakers & jewellers, opticians, &c., Hazrutgunge, Lucknow.
Robin, H. M., firm of Robin & co., Hazrutgunge, Lucknow.
Robin, L., asst., R. Norton & co., Kasauli.
Robin, N. E., maj., D. C. comdr, 7th Duke of Conn. Own Rajput infy., Lucknow.
Robins F. J., passing offr., Bank of Bengal, 3, Strand road.
Robins, F. J., electl. engr., F. & C. Osler, 12, Old Court House st.
Robins, J. A., asst., Charing Cross hotel, Lahore.
Robins, T. E., asst. harbour mr., port commrs.
Robins, S., asst., Parry Smith & co., Bombay.
Robinson & Co., chemists and druggists, 48, Coral Merchant street, Muthialpet, Madras.
Robinson & Co., ld., cigar manfctrs., Woriur, Trichinopoly.
Robinson & Co., genl. agents & merchts., 6, Argyle rd., Bombay.
Robinson, A., supdt., centl. jail, Ernakulam, [Cochin state.
Robinson, A., Miss, asst. mrs., Cathdl. high ... for girls, Lahore. [Bi...
Robinson, A. C., extra asst. consvr of fo...
Robinson, A. E., Miss, hd. mrs., Lawrence memorial asylum, Murree.
Robinson, A. L., platelayer, E. B. S. ry., Saidpur.
Robinson, A. L., Madras.
Robinson, A. P., lt., asst. survr., R. I. M., on lve.
Robinson, A. T., capt., E. Surr. regt., Sitapur, on lve.
Robinson, A. M., asst., Hall & Anderson, 31, Chowringhee rd. [3, *Camp road, Rangoon.*
Robinson Bros., civil engrs., builders & contrs.
Robinson, Bertie, mangr., Achinera quarri ... Agra.
Robinson, C., asst., Bombay tel. co., ld., Bombay.
Robinson, C. B., Bombay. [row.
Robinson, C. C., bar.-at-law; *res.*, 5, Middleton
Robinson, C. E., engr., Bargang tea co., ld., Behali, Darrang.
Robinson, C. E., Assam.
Robinson, C. E. B., capt., adjt., 117th Mahratta infy., Fort Sandeman. [Mhow dist., Mhow.
Robinson, C. T., lt.-col., R.A., asst. adjt.-genl.
Robinson, C. W., asst., Arratoon & co., Rangoon.
Robinson, C. W., asst., Abid & co., Hyderabad Deccan.
Robinson, C. W., lt., I.A., asst. to chf. supply & transpt. offr., Presdy. dist.; *res.*, 27, Camac st.
Robinson, D., revd., Baptist missnry. socy., on furlo. [gunje, Dacca.
Robinson, D. G., engr., M. David & co., Narain-
Robinson, D. G., lt., asst. comdt., Mandalay batn., mily. police batn., Loikaw, Burma.
Robinson, D. S., firm of Robinson Bros., 3, Camp road, Rangoon.
Robinson, E. L., 2nd-lt., offg. D. C. comdr., 88th Carnatic I., Madras. [corpn.
Robinson, E. S., inspr., carr. regtn. dept., Calcutta
Robinson, E. T., actg. dist. traf. supdt., B.-B. & C. I. ry., Abu Brch. dist., Ahmedabad.
Robinson, *Sir* E. W., mang. propr., Mohenderpore ind. con., Purneah.
Robinson, F., Shahabad.
Robinson, F., 2nd-lt., 1st batn., R. Ir. rifles, Fyzabad. [C. I.
Robinson, F., supdt. of sanitation, Rewah state,
Robinson, F. E., capt., R.A.M.C., stn. hosptl., Aden.
Robinson, F. B., mangr., Sagrampore ind. con., Bhagalpur. [Madras,
Robinson, F. M., firm of Huson & Robinson,
Robinson, F. W., lt., 77th batty., R. A., Fyzabad.
Robinson, G., mangr., cardg. & spg. mr., Hittechu spg. & manfctg. co., ld., Ahmedabad.
Robinson, G. H., lt.-col., comdt., 2-1st Gur. rifles, Dharmsala. [Somaliland.
Robinson, G. T., maj., D. C. comdr., 33rd Punjabis,
Robinson, G. W., capt., D. C. comdr., 27th P. I., Ferozepore.
Robinson, H., mang. propr., Koima Betta coffee estate, Pollibetta, Coorg.
Robinson, H., asst., signs the firm, Lyall, Marshall & co.; *res.*, 17, Elysium row.
Robinson, H. A., hd. clk., supdt. and commsr.'s office, Rawal Pindi.
Robinson, H. E., Miss, Bombay.
Robinson, H. H., mech., loco. and carr. dept., O. and R. ry., Lucknow. [on lve.
Robinson, H. K., asst. consvr. of forests, Bengal,
Robinson, H. N., capt., 1st batn., The King's L'pool regt., Rangoon.
Robinson, H. P., hd. clk., dy. commsr.'s office Rawal Pindi. [Bhagalpur.
Robinson, J., A.M.I.C.E., dist. engr., p.w.d.,
Robinson, J., corpl., soldier mech., foundry & shell facty., Cossipur.
Robinson, J., asst. mr., N.-W. ry., day & night schl. for Eurpns. & Eurasians, Lahore.
Robinson, J., asst., Degultarung tea este., Rangagora, Assam.
Robinson, J., asst. f'man, foundry & shall facty., Cossipur, 24-Perganas.
Robinson, J., house propr., Dalhousie.
Robinson, J. C., travlg. audtr., E. I. ry., Dinapore.

What is Lalimli ?
Digitized by Google

...on, J. C., clk., loco. dept., G. I. P. ry., ...bay.
...binson, J. E., hd. reader, Caledonian steam printing works, 3, Wellesley place.
...obinson, J. E., revd., edtr., *Indian Witness; res.*, 11, Creek row.
...binson, J. E. M., hony. asst. loco. supdt., ...-W. ry., Lahore. [road, Rangoon.
...inson, J. G., firm of Robinson Bros., 3, Camp
...inson, J. H., running shed f'man, loco. dept., ... I. ry., Rampore Hat.
...inson, J. H., mangr., Byakarvully coffee ...tate, Mysore.
...inson, J. H., mangr. & agt., Thos. Cook & son, Bombay. [Rawal Pindi.
...obinson, J. H., capt., R.A.M.C., stn. hosptl.,
...obinson, J. H., supvsr., tea warehouse, port commsrs. [Madras.
...obinson, J. O., mangr., Spencer & co., ld.,
...obinson, J. R., lt., The Leic. regt., actg. ...aymr., Belgaum.
...obinson, L. G., Miss, missnry., L. M. S., Berhampur, Murshidabad.
...obinson, L. J., Miss, L. M. socy., Bhowanipur.
...binson, L. J. W., lt., 58th batty., R. A., ...angalore.
...binson, L. M., nursing sister, Q.A.M.N.S., Poona.
...obinson, Morrison & Co., merchts. and agts., 5, *Commercial bldgs.*; *branches at Karachi and Bombay.*
...obinson, N. E., asst., Best & co., Madras.
...obinson, R., Miss, B.A., tchr., Isabella Thoburn coll. & high schl., Lucknow.
...obinson, R. M. Rainey, lt.-col., comdt., 62nd Punjabis, Fyzabad. [Hare st.
...obinson, Ralph R., mangr., G. Knowles & co., 1,
...obinson, R. T., mangr., Adam & co., Agra.
...obinson, R. W., clk., Eastern tel. co., ld., Aden.
...obinson, S. D., asst., A. W. Figgis & co.; *res.*, 1, Garstin's place. [press, Lahore.
...obinson, S. F., asst., *Civil and Mily. Gazette*
...obinson, S. M., B.A., bar.-at-law, offg. legal rembrncr., Punjab, Lahore. [Cawnpore.
...obinson, T., wvg. mr., Victoria mills co., ld.,
...obinson, W., revd., missnry., L. M. S., Salem.
...obinson, W. A., offg. dist. supdt. of police, Kyauk Phyoo, Burma. [gherry.
...obinson, W. A., maj., 1st batty., R. A., Trimul-
...obinson, W. F., acct., 3rd grade, office of acct. genl., p. w. d., Impl. sectt. bldgs.
...obinson, W. H., lt., senr. asst.-surgn., I.S.M.D., stn. hosptl., Peshawar.
...obinson, W. H., mangr., Moabund tea co., ld., Sibsagar, Assam.
...obinson, W. H. B., maj., I.M.S., civil surgn. & supdt. of disps., jails & vaccn., Bikanir state, on lve. [farm, Bombay.
...obinson, W. J. C., mangr., Coronation dairy
Robinson, W. R., asst. acct., govt. centl. press, Bombay. [Lucknow.
Robinson, W. R. F., acct., audit dept., O. & R. ry.,
Robinson, W. T., secy., Beawar municipality, Ajmere-Merwara.
Robinson, W. W., asst. supdt., port commsrs.' docks, Kidderpor
Robinson, —, Mi... missnry., Canadian Bapt. missn., Coconada
Robinson, —, Mis... asst. mrs., Auckland house high schl. for girls, Simla.
Robinson & Co., import, export & mofussil agents, 5, *Burro's lane, Bombay.*
Robitsek, H., firm of H. Robitsek & co., Bombay.
Robitsek, H., & Co., commsn. agents, Bombay.
Robley, E., sub.-condr., sub-divn. comdr., 18th Mule cadre, Rawal Pindi.
Roblin, L. H., asst., R. Norton & co., Umballa.
Robottom, G. H., dist. traf. supdt., A.-B. ry., Lumding.
Robottom, H. M., customs prev. offr., Bombay.
Robottom, R. H., stn.-mr., E. B. S. ry., Chitpore.
Robson, C. C., asst., Singell tea co., ld., Kurseong.
Robson, C. G., capt., 10th Jat infy., on duty, Russia.
Robson, F., Hyderabad, Deccan.
Robson, F. G., asst., Burma ruby mines, ld., Mogok, Burma. [goon.
Robson, G. T., asst., W. Mackfie & co., Ran-
Robson, Herbert, mangr., D. T. Keymer & co., 1-1, Council House street.
Robson, H., Mrs., house proprss., Dalhousie.
Robson, H. P., propr., Robson's Victoria hotel, Umballa.
Robson, J., house propr., Dalhousie. [Perghs.
Robson, J., mechl. engr., jail press, Alipore, 24-
Robson, J. F., shed f'man., N.-W. ry., Lahore.
Robson, R. G., revd., M.A., M.B., C.M., missnry., United free ch. of Scot. missn., Meywar, on furlo.
Robson, S., M.A., prinpl., govt. coll., Lahore.
Robson, S. E., Aligarh. [street.
Robson, W., asst., Reuter's tel. co., ld., 102, Clive
Robson, W., Magwe, Burma.
Robson, W., firm of Mackintosh, Burn & co.; *res.*, 4, Esplanade row, East.
Robson, W. W., asst., Wrenn, Bennett & co., Madras. [genl., Nova Goa.
Rocadas, J. A. Alves, capt., mily. secy. to govr.-
Rocca, F., revd. fr., missnry., R. C. missn., Hidaipur, Krishnagar.
Roch, H. S., capt., R.A.M.C., stn. hosptl., Lucknow.
Roch, —, revd. fr., O.C., profr., St. Anthony's high schl., Lahore.
Roch, W. P., Mozufferpore, Tirhoot.
Rocha, A. A., profr., medl. schl., & rector, Lyceu Naçional, Goa. [Bazar.
Rochat, H. L., electl. & mechnl. engr., 2, Lall
Rocha, L. S., bazar supdt., muncplty., Mandalay.
Roche, A., asst., Greaves, Cotton & co., Bombay.
Roche, B. R., capt., Bedf. regt., Jhansi.
Roche, G. R. M., revd., chapln., ch. of Scot., Murree & Rawal Pindi.
Roche, H. J., maj., 6th Jat L. I., Meerut.
Roche, J. N. P., hd. clk., dist. & sess. judge's court, Karwar, North Canara.
Roche, J. V., lt., R.A.M.C., stn. hosptl., Fyzabad.
Roche, L. V., lt., 60th co., R. G. A., Bombay.
Roche, S. J., offg. stn.-mr., E. I. ry., Sitarampur.
Roche, T., capt., adjt., Wilts. regt., Rawal Pindi.
Roche, W. W., 2nd-lt., Conn. Rang., Ahmednagar.
Rock, E., hony.-lt., ridg. mr., R. F. A., Lucknow.
Rock, G., revd. fr., Nagpur.
Rock, J. F., mangr., Sgaw Karen missn. printing & publishing, Bassein. [Sitapur.
Rockey, N. L., revd., missnry. chapln., M. E. ch.,
Rockley, A., mangr., Coimbatore spg. and wvg. co., ld., Coimbatore.
Rocksavage, G. H. C., *Earl of*, 2nd-lt., 9th (Queen's Royal) Lancers, Rawal Pindi.
Rodd, W. J. P., lt., inspr. of ordnce. machy., Rangoon defences, Rangoon.
Rodda, R. B., & Co., practl. gun, rifle and revolver manfctrs., importers of ammunition, &c., 2, *Wellesley place.* [lve.
Roddis, F., asst. dist. supdt. of police, Jessore, on
Roddon & Co., cigar manfctrs., Trichinoply.
Roddy, H. H., capt., I.A., dist. transpt. offr., Lucknow.
Roden, A. H., f'man., rifle facty., Ishapore.
Roderick, E., Miss, Amer. zen. missnry., Allahabad.
Roderick, E. B., clk., office of inspr.-genl., civil vety. dept., Simla.
Roderick, E. G., hd. clk., office of exe. engr., p. w. d., Simla.
Roderick, F. X., hd. clk., office of inspr.-genl. of police, Shillong, Assam. [bad.
Roderick, L., Miss, Amer. zen. missnry., Allaha-
Roderick, M. M., mrs., girls' bdg. schl., Bijnaur.
Roderick, W. B., postmr., Hazara.
Rodericks, R., inspr. of works, Gya-Katrasgarh ry., Manpur.
Rodewald & Heath, merchts, 2, *Mangoe lane.*
Rodger, A., offg. depy. consvr. of forests, Pegu cir. [Garden Reach road.
Rodger, W. D., asst., Clive mills co., ld., 43,
Rodgers, A., Miss, tchr., M. E. missn. girls' schl., Gonda.
Rodgers, A., engr., Barnagore jute facty. co., ld., Baliaghatta.

See page 1578.

Digitized by Google

Rodgers, A. E., firm of Rowe & co., Rangoon.
Rodgers, A. M., weighing machine inspr., loco. shed, E. B. S. ry., Narcooldanga. [Madras.
Rodgers, F., hd. asst., army clothing agency,
Rodgers, F. N., asst.-surgn., I.S.M.D., medl. offr., Burma dist., Rangoon.
Rodgers, G., hd. clk., collr.'s office, Ahmednagar.
Rodgers, J., treasr., collr.'s office, Ahmednagar.
Rodgers, J., asst., Ganges manfctg. co., ld., Seebpore, Howrah. [Madras.
Rodgers, J., 2nd asst., army clothing agency,
Rodgers, J., Karachi.
Rodgers, J. J., asst., Ralli Bros., Bombay.
Rodgers, J. R., clk., govt. of India, foreign dept.
Rodgers, J. W., lt.-col., I.M.S., medl. offr., 52nd Sikhs, Kohat..
Rodgers, R. T., mily. asst.-surgn., I.S.M.D., asst. to civil surgn., Amraoti, Berar. [Mandalay.
Rodgers, R. W., asst., National Bank of India, ld.,
Rodgers, S. E., sub-store-kpr, S. M. ry., Hubli.
Rodgers, W. C., tempy. engr., N.-W. ry., Mooltan.
Rodney, L. G. B., lt., Roy. Ir. rif., Fyzabad, on lve. [pur.
Rodocanachi, C., asst., Ralli Bros.' agency, Cawn-
Rodocanachi, J. M., firm of N. J. Valetta & co.; *res.*, 12, Alipore road. [tinck st.
Rodrick, J., out-door asst., Incell & Silk, 74, Ben-
Rodricks, C., hd. clk., money order bch., G. P. O., Rangoon. [E. B. S. ry., Sara.
Rodricks, J. R., asst.-surgn., I.S.M.D., medl. offr.,
Rodrigo, A. C., ovsr., muncplty., Rangoon.
Rodrigo, E., Miss, asst., Whiteaway, Laidlaw & co., Rangoon.
Rodrigues, A., asst.-surgn., I.S.M.D., stn. hosptl., Sitabaldi. [Bombay.
Rodrigues, A., clk., engr.'s office, G. I. P. ry.,
Rodrigues, A., asst., Western dairy co., Bombay.
Rodrigues, A., loco. f'man, light rys., Gwalior.
Rodrigues, A. H., depy. tel. mr., govt. tel. dept., Nagpur.
Rodrigues, A. J. J., asst., photo. and litho. bch., survey of India, 14, Wood street; *res.*, South rd., Entally. [hosptl., Taragarh.
Rodrigues, A. P., lt., asst.-surgn., I.S.M.D., stn.
Rodrigues, A. R. G., asst.-surgn., I.S.M.D., in sub-medl. chge., No. 1 section hosptl., Secunderabad.
Rodrigues, A. W., tel. & traf. inspr., J.-B. ry., Jodhpur.
Rodrigues, C. A., clk., govt. of India, mily. dept.
Rodrigues, C. A., tel. mr., govt. tel. dept., Agra.
Rodrigues, C. M., civil medl. offr., Savantvadi.
Rodrigues, D., revd. fr., R. C. missnry., Nazareth, Cochin state. [genl. post office, Bombay.
Rodrigues, D. R., hd. clk., foreign regtn. dept.,
Rodrigues, F., L.M.S., medl. practnr., Karachi.
Rodrigues, F., inspr. of police, Northn. divn., Wai, Satara.
Rodrigues, F., mangr., Raja Gokaldas ginning facty., Etawah, U. P. [bar.
Rodrigues, G., asst., Mamally coffee works, Mala-
Rodrigues, H. D. F., customs prev. offr., Bombay.
Rodrigues, H. N., store-kpr., Matheson's works and saw mills, Honsur.
Rodrigues, H. V., asst. stn.-mr., Mad. ry, Jalarpet.
Rodrigues, J., traf. inspr., Madras ry. co., Gooty.
Rodrigues, J., mangr., book-binding dept., Bombay educational socy.'s steam printing works, Bombay. [pore docks.
Rodrigues, J., carr. exmr., port commsrs., Kidder-
Rodrigues, Jas., cir. offr., Tikari Raj estate, Gya.
Rodrigues, J. A., asst., office of exmr., supply & transpt. accts., Bengal comd.; *res.*, 21, Middle rd., Entally. [Kurnool.
Rodrigues, J. B., sub-engr., p. w. d., Kurnool divn.,
Rodrigues, J. C., asst., Manton & co., 13, Old Court House street. [Rangoon.
Rodrigues, J. C., asst., E. M. DeSouza & co.,
Rodrigues, J. D., Chittagong.
Rodrigues, J. E., traf. inspr., Madras ry., Arkonam.
Rodrigues, J. F., offg. post-mr., Simla.
Rodrigues, J. F., depy. shipping mr., govt. shipping office, Bombay.
Rodrigues, J. F., clk., govt. of India, fin. & com. dept. [vorden.
Rodrigues, J. F., rlvg. stn.-mr., S. M. ry., San-
Rodrigues, J. M., mangr., *Nami Gazette* press, Bombay. [Agra.
Rodrigues, J. M., tel. mr., govt. tel. dept.,
Rodrigues, J. M., Ralli Bros.' agency, Virudupatty.
Rodrigues, J. T. D., tel. mr., govt. tel. dept., Secunderabad.
Rodrigues, L., signlr., govt. tel. dept., Rangoon.
Rodrigues, L. C., hd. clk., money order dept., G. P. O., Bombay.
Rodrigues, L. C., carr. exmr., E. I. ry., Howrah.
Rodrigues, L. J., asst., Whiteaway, Laidlaw & co., Bombay.
Rodrigues, L. S., asst., British Burma press, Rangoon. [Bombay.
Rodrigues, M., asst., Western India tradg. co.,
Rodrigues, M. F., revd. fr., Travancore.
Rodrigues, M. F., asst., English co-operative dairy, Ahmedabad.
Rodrigues, M. V., very revd. fr., supr., Portuguese missn. in Bengal, & chapln., R. C. ch., Bandel, Hooghly.
Rodrigues, N., asst. mangr., Catholic orphan press, 3 & 4, Portuguese Church street.
Rodrigues, P., clk., office of acct.-genl. & commsr. of paper currency, Madras.
Rodrigues, P. H., asst.-surgn., I.S.M.D., stn. hosptl., Khandala. [Damukdia.
Rodrigues, R. O., carr. inspr., E. B. S. ry.,
Rodrigues, V. T., Karachi. [Belgaum.
Rodrigues, W., travlg. inspr. of accts., S. M. ry.,
Rodriguez, C. A., Agra. [street, Rangoon.
Rodriguez, J., dr., medl. practnr., 10, Sparks
Rodriguez, L. K., asst.-surgn., I.S.M.D., Madras, on lve.
Rodwell, E. G., asst. engr., E. B. S. ry., Golakganj.
Rodwell, E. H., lt.-col., comdt., 56th I., Kohat.
Rodwell, E. H., firm of Smith, Rodwell & co., Dehra Dun.
Roe, A., Miss, missnry., Dublin Univsty, missn., on furlo.
Roe, A. R. M., lt., 1st batn., The Dorset. regt., stn. staff offr., Ferozepore. [housie sq.
Roe, B., engr., The Lynotype co., 5-1, Dal-
Roe, B. O., capt., I.A., addnl. sess. judge, Ferozepore.
Roe, C., agt., Punjab Banking corpn., ld., Sialkot.
Roe, C., maj., R.E., offg. d.-a -a.-g., Madras comd., Bangalore.
Roe, C. D., lt., 1-4th Gurkha rifles, Bakloh.
Roe, C. H., maj., R.E., depy. asst. adjt.-genl., Bangalore.
Roe, E. W. G., secy. & engr., dist. bd., Peshawar.
Roe, F. R., I.C.S., dist. and sess. judge, Burdwan, on furlo.
Roe, H. R., asst. dist. supdt. of police, Moradabad.
Roe, J. M., offg. asst. stn.-mr., E. I. ry., Cawnpur.
Roe, J. N., colr.-sergt., adjt.-genl.'s office, Allahabad. [50, Elliott road.
Roe, M. G., inspr., customs prev. service; *res.*,
Roe, N. P., actg. resdt. engr., G. I. P. ry., Dhond.
Roe, R. B., lt.-col., I.M.S., civil surgn. & supdt. of jail, Amraoti, Berar, on lve.
Roebuck, E. H., asst., Arbuthnot & co., Madras.
Roffey, E. S., solctr., Jorhat, Assam.
Roffey, J. H., mangr., Lepatkatta tea estate, Lakhimpur, Assam.
Roffey, L. A., asst., Empire of India & Ceylon tea co., ld., Borjuli, Darrang, Assam. [on lve.
Roffey, L. J., hony.-capt., bk.-mr., mily. wks. serv.,
Roffey, T. H., mangr., Pahar Goomiah tea assn. ld., Bagdogra, Siliguri.
Roger, J. J., Ralli Bros.' agency, Tuticorin.
Rogers & Co., aërated water manfctrs. & genl. commsn. agents, Bombay. [Agra.
Rogers, Arthur, M.I.C.E., secy. & engr., muncplty.,
Rogers, A. C. C., 2nd-lt., offg. D C. offr., 64th Pioneers, on lve.
Rogers, A. D., inspr., licensed measurers' dept., 2, Clive st. [Hill, Rangoon.
Rogers, A. E., store-sergt., orduce. dept., Pagoda
Rogers, A. T., Akhaura.
Rogers, C., asst. exmr., p. w. accts., Bombay.
Rogers, C. B., asst., statcl. dept., No. 7, Koilaghat street.
Rogers, C. F., Delhi.

What is Lalimli?
Digitized by Google

Rogers, C. G., depy. consvr. of forests, Port Blair, Andaman Islands, on furlo.
Rogers, C. S., ex. asst. consvr. of forests, Burma, on depn. to Trinidad.
Rogers, D., platelayer, E. B. S. ry., Sonarpur.
Rogers, E., I.C.S., magte. & collr., Shahjehanpur.
Rogers, E. L., mangr., signs per pro., Latham & co., & consular agt. for U. S., America, Karachi.
Rogers, F. A., maj., D.S.O., I.M.S., civil surgn., Monghyr.
Rogers, F. C., lt., I.M.S., offg. medl. offr., 79th Carnatic infy., Cannanore.
Rogers, F. W., acct., mily. wks. serv., Rawal Pindi.
Rogers, G., engr., Sri Dwarkajee's jute mills, Cawnpur. [educnl. socy., Bombay.
Rogers, G. C., asst. mr., boys' schl., Bombay
Rogers, G. H., lt., qr.-mr., 11th Rajputs, Mauritius.
Rogers, G. J., supdt., resdcy. office, Kashmir, Srinagar, Kashmir.
Rogers, G. K., Allahabad.
Rogers, H., capt., M.B., R.A.M.C., stn. hosptl., Mian Mir.
Rogers, H., clk., foreign dept., govt. of India.
Rogers, H., M.R.C.V.S., firm of R. Scott & co., Bombay. [*res.*, 19, Chowringhee road.
Rogers, H., firm of Mason, Hill & Rogers;
Rogers, H. E., asst., H. A. Levy & co., Lahore.
Rogers, H. J., clk., p. w. d., govt. of India.
Rogers, H. S., capt., R.E., exe. engr., p. w. d., Peshawar.
Rogers, H. T. S., lt., 2nd batn., 10th Gurkha rifles, acct., mily. accts. dept., Madras, on probn.
Rogers, J., condr., ordnce. dept., Rawal Pindi.
Rogers, J., clk., office of dir.-genl., supply & transport dept., Simla.
Rogers, J., stn.-mr., B. & N.-W. ry., Gorakhpur.
Rogers, J., revd. fr., tchr., St. Michael's schl., Simla. [co., ld., Quetta.
Rogers, J. R. D., asst. mangr., Murree brewery
Rogers, L., capt., M.D., F.R.C.S., I.M.S., 2nd surgn., presy. genl. hosptl., offg. profr. of pathology, med. coll. hosptl., on lve.
Rogers, M. E., Miss, missnry., Amer. Presbyn. missn. & supdt. native christian girls' schl., Farakhabad. [Pokokku, Burma.
Rogers, P. asst., Bombay-Burma tradg. corpn., ld.,
Rogers, P. G., I.C.S., service placed at the disposal of the govt. of India, home dept.
Rogers, R. C., dist. supdt. of police, 4th grde., Monywa, Lower Chindwin, Burma.
Rogers, R. W., supvsr., A.-D. Chord. ry., Delhi.
Rogers, T., condr., supply & transpt. corps, Poona.
Rogers, T., sergt.-maj., supply & transpt. corps, Jhansi. [road, North.
Rogers, T. C., asst., C. Mack & co., 30, Strand
Rogers, T. J., hd. clk., resdcy. office, Kashmir, Srinaggar.
Rogers, T. S., acct., B. & N.-W. ry. co., Gorakhpur.
Rogers, W., asst., Viewforth hotel, Murree.
Rogers, W., supdt., Brahmapootra tea co., ld., Neghriting, Assam.
Rogers, W., exe. engr., No. 3 dist., O. & R. ry., Moradabad. [Nazira, Assam.
Rogers, W., asst., Assam co., Doomur Dullung,
Rogers, W. J., asst. mr., boys' schl., Lawrence mily. asylum, Sanawar.
Rogerson, E., resdt. engr., E. I. ry., Hariharpur-Asansol survey, Manpur, on lve.
Rohilkhand & Kumaon Ry. Co., Gorakhpur.
Rohwer, J., revd., missnry., Hermansbergh Evangl. Luthn. missn., Tirupatti, N. Arcot.
Roiffenster, L., mangr., Imperial hotel, Lucknow.
Rolfe, E. C., offg. tel. mr., govt. tel. dept., Delhi.
Rolfe, J. H. H., M.I.M.E., mechnl. engr., 12, Mission row., *res.*, 3, Council House st.
Rolfe, R. H., depy. exmr. & supdt., centl. bch., mily. accts., Madras.
Rolland, A., capt., R.E., garsn. engr., mily. works, Sind dist., Karachi. [Quetta.
Rolland, G. M., capt., V.C., 101st Grenadiers,
Rollins, W., sergt., actg. tel. mr., govt. tel. dept., Rawal Pindi.
Rollo, A. C., clk., exmr. of accts., mily. works, Simla. [Ajmer.
Rollo, A. D., asst. auditor, B.-B. & C. I. ry.,
Rollo, C. G., chf. clk., traf. supdt.'s office, B.-B. & C. I. ry., Ajmer. [Mussoorie.
Rollo, D., Miss, asst. tchr., E. I. ry. high. schl.,
Rollo, J., asst. mr., Christ ch. boys' schl., Simla.
Rollo, J. M., p.-w. inspr., B.-N. ry., Jenapur.
Rollo, J. T., supdg. engr., p. w. d., Mandalay cir., Maymyo, Burma. [Kong.
Rollo, L. D., offg. qr.-mr., 96th Berar infy., Hong
Rollo, S., hd. mr., St. George's high schl., Agra.
Rollo, W. K., lt., Yorkshire regt., Bombay.
Rollo, Miss, music tchr., Ayrcliff girls' high schl., Simla. [R. & K. ry., Bareilly.
Rolston, J., asst. loco. & carr. supdt. & store-kpr.,
Rolston, J. J., revd., missnry., U. P. missn. of America, Jhelum. [Thaton, Burma.
Rolston, S. T., supvsr., p. w. d., Martaban divn.,
Rolston, W., asst. stn. mr., N. G. S. ry., Secunderabad. [neah, Bengal.
Rolt, A. C., mangr., Khagra wards estate, Pur-
Romboy, B., asst., Watson, Allen & Roberts, Rangoon. [class, Poona.
Rombulow-Pearse, A. B., lt., R. Scots., signlg.
Rome, A., dy. mangr., catholic orphan press, 3 & 4, Portuguese Church street.
Rome, F. J., asst., Ewart, Latham & co., Bombay
Rome, H. C., 2nd-lt., Duke of Cambridge's Ow infy., Mian Mir.
Romer, D. D., attny.-at-law, Bombay.
Romilly, A. G., exe. engr., p. w. d., Kistna Northern divn., Bezwada, Kistna.
Romilly, G., edtr., the *Madras Times*, Madras.
Rommel, M., asst., A. Blascheck & co., Bombay.
Rommilly, C. E. R., revd., M.A., C. M. S. missnry., Alwaye, Madras.
Romolus, —, revd. fr., R. C. chapln., Tajpur, Bijnor. [Nazira, Assam.
Ronald, J. S., mangr., Assam co., Gelakey,
Ronald, P., asst., Lovelock & Lewes, 25, Chowringhee road.
Ronald, P. R., Cawnpur.
Ronaldson, Allan, A.S.A.A., firm of Ronaldson & Ronaldson, 9 & 10, 2nd Line Beach, Madras.
Ronaldson & Ronaldson, incorporated accts., 9 & 10, 2nd Line Beach, Madras.
Ronaldson, H., chf. supdt., paper currency dept.
Ronaldson, H. W., issue offr., currency dept. & imperial resve. treasy., 1, Dalhousie sq., East.
Ronayne, C. R. L., capt., M.B., R.A.M.C., stn. hosptl., 246, Lower Cir. road.
Rondeau, E. C., clk., foreign dept., govt. of India.
Rondo, C., asst., Oakes & co., ld., Madras.
Rondo, W., asst. stn.-mr., Madras. ry., Bezwada.
Rontiri, C. B., asst. Rolli Bros., 1 & 2, Church lane.
Rooke, A. E., Miss, Bapt. zen. missn., Delhi.
Rooke, A. H., inspr. of police, Nimar, C. P.
Rooke, A. J., stn.-mr., E. B. S. ry., Siliguri.
Rooke, A. S., maj., I.A., cant. magte., Jamnsar Bawar, Chakrata.
Rooke, B. P. S., maj., 9th Bhopal infy., Allaha-bad. [pore, Patna,
Rooke, C. M. S., hony. asst. engr., p. w. d., Banki-
Rooke, G., capt., 1st batn., 10th Gurkha Rifles, Fort Stedman. [ganj.
Rooke, W., asst., Bengal paper mill co., ld., Rani-
Roome, H. N., maj., squad. comdr., 37th Lancs., Jacobabad.
Roome, L. S., capt., Midd'x regt., Thayetmyo.
Roome, R. E., capt., I.A., comdt., Zhob levy corps, Quetta.
Rooney, E. O., mechanic, carr. & wag. dept., E. I. ry.; *res.*, 5, Grant st.
Rooney, —, asst., Stanley, Smith & co., Lucknow.
Roos-Keppel, G. O., maj., C.I.E., I.A., poltl. agt., asst. commsr., Khyber, & comdt., Khyber rifles.
Roosmale-Cocq, C. A., capt., wing offr., 43rd Erinpura regt., Erinpura.
Root, M. M., Miss, missnry., Amer. missn., Madura, on furlo.
Rope, E. E., asst., Kilburn & co., 7, Wellesley place.
Roper, A. H., offg. store-sergt., ordnce. dept., Quetta. [nara.
Roper, C. R., I.C.S., actg. judge & sess. judge,, Ka-
Rorie, J. J., asst. depy. consvr. of forests, Shwegyin, Burma. [States, Burma.
Rosac, M. A., post & tel. mr., Chin Hills, Shan

See page 1578.

Digitized by Google

Rosair, F. C., acct., p. w. d., Akyab, Burma.
Rosair, H. B., asst.-surgn., I.S.M.D., stn. hosptl., Belgaum. [schl., Bangalore.
Rosair, —, Mrs., asst. tchr., Bishop Cotton girls'
Rosair, R. C., upper subdte., Pegu-Moulmein ry., Rangoon.
Rosalic, F., Asansol. [row, Bombay.
Rosario, A., asst., W. H. Thorns & co., Hornby
Rosario, B., revd. fr., S.J., profr., St. Aloysius' coll., Mangalore, South Canara.
Rosario, F., sherstdr., sub-judge's ct., Calicut.
Rosario, F., supdt., Roberts & co., 23 & 25, Hook lane.
Rosario, J. W. F., revd. fr., Cochin.
Rosario, P. C., revd. fr., S.J., secy. to the R. C. Bishop of Mangalore, S. Canara.
Roscrow, H. P., Rangoon.
Rose & Co., dispensing chemists, Triplicane, Madras.
Rose, A., asst.-surgn., I.S.M.D., stn. hosptl., Poona.
Rose, A., mangr., Jubbulpore pottery works, Jubbulpore, C. P.
Rose, A., mangr., Doloo tea co., ld., Doloo, Cachar.
Rose, A., mangr., Amo tea este., Chandpur Bagan, Sylhet.
Rose, A., mangr., E. D. Smith & co., Madras.
Rose, A. E., under-secy. to the govt. of Burma, p. w. d., ry. bch., Rangoon.
Rose, A. H. P., lt., 1st batn., Essex regt., Bangalore. [Meerut.
Rose, A. S., lt.-col., R.A.M.C., sr. medl. offr.,
Rose, B., Miss, tchr., Woodstock coll. & high schl. for girls, Mussoorie.
Rose, B. A., supdt., directory dept., Thacker, Spink & co.; *res.*, 3, Elgin road.
Rose, C., & Sons, commsn. agts., Bhugwangola, Murshidabad.
Rose, C., p.-w. inspr., Burma rys., Myitkyina, Burma. [Quetta.
Rose, C., supdt., post offices, Baluchistan divn.,
Rose, C., vety.-capt., in chge., stn. vety. hosptl., Kirkee, Poona.
Rose, C. S., maj., depy. consltg. engr. to govt. of India for rys., Lucknow.
Rose, D., firm of Andrew & co., Calicut, Malabar.
Rose, G., firm of C. Rose & sons, Murshidabad.
Rose, E., reader, *Civil and Mily. Gazette*, Lahore.
Rose, E., asst. inspr., local fund accts., Rangoon.
Rose, E., tempy. engr., Jach-Doab ry. constn., Chund Bhurwana P. O., dist. Jhang.
Rose, E. E. P., I.C.S., offg. jt.-magte., Hamirpur, U. P. [C. P.
Rose, F., mang. propr., *Times* press, Jubbulpore,
Rose, F. C., Ferozepore.
Rose, F. S., 2nd-lt., 19th Prince of Wales' Own Royal Hussars, signlg. class, Poona.
Rose, G., firm of C. Rose & sons, Murshidabad.
Rose, G. A., comdr., R. I. M., port offr., etc., Moulmein, Burma.
Rose, G. A. M., postmr., Cuttack.
Rose, G. E., supdt., post offices, Rohilkhand divn., Moradabad. [Ghoosery, Howrah.
Rose, G. F., asst., Centl. jute mills co., ld.,
Rose, G. P., C.I.E., jr. consltg. engr. to the govt. of India for rys., 105, Clive street.
Rose, G. T., agent, socy. for the prevention of cruelty to animals, Howrah. [Almora.
Rose, H., lt.-col., comdt., 1-3rd Gurkha rifles,
Rose, H. A., I.C.S., supdt., *Gazetteer* revision, Punjab, Bahawalpore.
Rose, H. A. L., lt., 3rd batty., R. A., Peshawar.
Rose, H. M., asst. opium agt., Hardoi.
Rose, J., mang. propr., Grove coffee estate, Coorg.
Rose, J., mangr., Deverah Bettah coffee estate, Pollibetta, Coorg.
Rose, J., p.-w. inspr., Burma rys., Manpwi, Burma.
Rose, J., sub-condr., arsenal, Allahabad.
Rose, J. G., mangr., Upper Assam tea co., ld., Barborooah, Dibrugarh. [Punjab.
Rose, J. L., capt., 1-1st Gurkha rifles, Chitral,
Rose, J. W., asst. mechnl. engr., port commsrs.
Rose, L. E. D., firm of Mackenzie, Lyall & co., 2, Lyons range; *res.*, 22, Rainey Park; No. 9, Ballygunge Store rd.
Rose, —, Miss, asst., McConaghey free schl., Lucknow.
Rose, M. M., Mrs., missnry., A. B. Pwo Karen missn., Rangoon.
Rose, P. J., agent, Bank of Madras.
Rose, R., platelayer, E. B. S. ry., Gafergaon.
Rose, S., & Co., importers of music, &c., Rampart row, Fort, Bombay.
Rose, S., asst., Oakes & co., Egmore, Madras.
Rose, Sister, asst., St. Ann's, St. Mary's & Victoria caste girls' schl., Mangalore, S. Canara.
Rose, W. G., solctr.; *res.*, 1, Pretoria street.
Rose, W. J., hony.-lt., riding mr., 4th Hussars, Secunderabad, Deccan.
Roseboom, J. G., asst., provsn. & store dept., Great Eastern hotel co., ld., 1 to 3, Old Court House st.
Roseboom, M., Miss, tchr., Calcutta girls' high schl., 152, Dhurrumtollah st. [Siliguri.
Rosemeyer, M. J. E., tel. mr., govt. tel. dept.,
Rosemeyer, P. E. W., inspg. tel. mr., govt. tel. dept., Toungoo, Burma.
Rosengren, V., revd., missnry., Swedish Evangl. missnry. socy., Amarwara, Chhindwara, C. P.
Rosenkranz, C., asst. mangr., Kruger & co., ld., Rangoon.
Rosetti, E., revd. fr., S.J., Mangalore, S. Canara.
Rosetto, F. A., platelayer, E. B. S. ry., Parbutipur.
Rosher, H. L., maj., 1st batn., Dorset. regt., Ferozepore.
Roskell, W. J., lt., 1st batn., York. regt., Bombay.
Rosling, A. W., dir., Massey & co., ld., Madras.
Ross & Co., chemists & druggists, Mozafferpur.
Ross, A., Bareli, U. P.
Ross, A., asst., Union jute co., ld., Sealdah.
Ross, A., postmr., Delhi, on lve. [Dooars.
Ross, A. A., asst., Imperial tea co., ld., Mal,
Ross, A. C., lt., a.-d.-c. to genl.-offr., comdg., Secunderabad, Deccan.
Ross, A. E., depy. consvr. of forests, in charge of the Thaungyin working-plans division, Moulmein.
Ross, A. G., Badarpur.
Ross, A. J., asst., Smith, Stanistreet & co., 9, Dalhousie square, East.
Ross, A. J., lt., R.E., 1st Sap. & Min., Peshawar.
Ross, A. J., Sitarampur. [Aden.
Ross, A. T., condr., supply and transpt. corps,
Ross, A. W., sub-depy. opium agent, Bareilly.
Ross, B. A., acct., exe. engr.'s office, 2nd Allahabad provnl. divn., Jhansi.
Ross, C., clk., mily. dept., govt. of India.
Ross, C., mangr., Albion steam flour mills, Howrah.
Ross, C. E., F.S.S., F.S.A.A., exmr., guaranteed rys. accts., Madras. [Port.
Ross, C. L. M., stn.-mr., Madras ry. co., Coconada
Ross, D., I.C.S., commsr, Mandalay, Burma.
Ross, D., asst., Oakes & co., Ootacamund, Nilgiris.
Ross, D., asst.-surgn., I.S.M.D., stn. hosptl., Aden.
Ross, Douglas & Co., importers of metal, hardware, &c., and commsn. agents, 6, Jackson lane.
Ross, D. B., 2nd-lt., D. C. offr., 19th P. I., Jullunder.
Ross, D E., Mussoorie.
Ross, E., firm of Bass & co., Madras. [Deccan.
Ross, E., hd. mr., City high schl., Hyderabad,
Ross, E. C. O., 2nd-lt, East Lancashire regt., Poona.
Ross, E., Miss, tchr., Isabella Thoburn high schl., Lucknow. [Queen's Hill, Darjeeling.
Ross, E., Miss, asst., higher class, Queen's Hill schl.,
Ross, E. D., Ph.D., prinpl., Calcutta Madrassa; *res.*, 19, Wellesley square.
Ross, E. P., asst., Punjab civil sectt., Lahore.
Ross, E. R., actg. depy. traf. mangr., Madras ry. co., Madras.
Ross, F., asst., Thomson & Taylor, Bombay.
Ross, F., stn.-mr., E. B. S. ry., Belliaghatta.
Ross, F. G. C., capt., D. C. offr., 1-2nd Gurkha rifles, Dehra Dun.
Ross, G., Mrs., matron, female jail, Lahore.
Ross, G. F., asst. mangr., South British fire & marine insce. co.; *res.*, 8-1-2, Loudon street.
Ross, Graham F., C.A., asst., Best & co., Madras.
Ross, G. H., tempy. engr, p. w. d.; *res.*, 2, Royd street.

What is Lalimli?
Digitized by Google

Ross, G. P., Miss, lady supdt., govt. female normal schl., Jubbulpore, on lve.
Ross, G. W., lt., D. C. offr., 2nd Rajput L. I., jr. exmr., S. & T. accts., mily. accts. dept., Poona.
Ross, H., lt., M.B., I.M.S., offg. medl. offr., 36th Sikhs, Peshawar.
Ross, H., capt., 103rd Mahratta L. I., Satara, on lve.
Ross, H. DeL., supdt., govt. ry. police, Lucknow.
Ross, H., loco. f'man, B.-N. ry., Bilaspur.
Ross, H. R., mangr., Dehing tea co., ld., Khowang, Lakhimpur, Assam.
Ross, J., asst., Khardah co., ld., Khardah.
Ross, J., asst., Lawrence & Mayo, 16 & 16*a*, Old Court House street. [Bombay.
Ross, J., revd. fr., S.J., tchr., St. Mary's coll.,
Ross, J. A., p.-w. inspr., B.-N. ry., Vizianagram. [on lve.
Ross, J. A., B.A., I.C.S., asst. commsr., Burma.
Ross, J. G., actg. traf. inspr., N.-W. ry., Rawal Pindi. [divn., Sylhet.
Ross, J. N., asst., Imperial tea co., ld., Valley
Ross, J. P., asst. to Peake, Allen & co., Lucknow.
Ross, J. P., asst., R. Scott, Thomson & co., 15, Govt place, East.
Ross, J. R., mangr., Moneerkhal tea estate, Silchar, Cachar.
Ross, L. H. Hunt, asst., new Samanbagh tea co., ld., Gangkul, Dakshinbagh, A.-B. ry.
Ross, M. H., nursing sister, Q.A.M.N.S., Lucknow.
Ross, —, Miss, asst., Trevellion & co., Lucknow.
Ross, N. H., capt., R.A.M.C., stn. hosptl., Mhow.
Ross, N. M., asst., McLeod & co.; *res.*, 7, Theatre road.
Ross, P., survr., dist. engr's. office, Jherria dist., M.-J. extension, B.-N. ry., Bhaga.
Ross, P., hony.-capt., offg. exe. engr., N.-W. ry., Lahore.
Ross, R., condr. and asst. ovsr., ordnce. dept., Madras. [Chudderghat, Deccan.
Ross, R., Miss, asst., Stanley Memorial schl.,
Ross, R. C., lt., 6th Jat L. I., supply & transport offr., Meerut.
Ross, R. L., I.C.S., under-secy. to govt. of Bengal, genl. & rev. dept., Writers' buildings.
Ross, R. M., firm of Smith, Ross & co.; *res.*, 33, Chowringhee road, Bengal Club.
Ross, R. R., mangr., National Bank of India, ld., Bombay. [Cuddapah.
Ross, R. W., revd., B.A., missnry., L. M. socy.,
Ross, T., asst., J. B. Forster & co., Bangalore.
Ross, T., sergt. of police, Poona. [road.
Ross, T. A., asst., W. H. Harton & co., 30, Strand
Ross, T. A., firm of Douglas, Ross & co., 6, Jackson lane.
Ross, T. M., asst., Best & co., Madras.
Ross, T. R., asst., Heatly & Gresham, ld.; *res.*, 9, Middleton street. [muncplty., Madras.
Ross, T. S., capt., I.M.S., actg. health offr., Madras
Ross, W., Ootacamund, Nilgiris.
Ross, W., asst., Mason, Hill & Rogers, 19, Chowringhee road.
Ross, W., supdt., govt. printing, India; *res.*, 8, Hastings street.
Ross, W., asst., Bengal paper mills co., ld., Raniganj.
Ross, W. C., lt., I.M.S., offg. medl. offr., wing, 8th Rajputs, Dibrugarh.
Ross, W. H., engr., Burma iron works & engrg. co., Rangoon. [E. I. ry., Umballa.
Ross, W. H., running shed f'man, loco. dept.,
Ross, W. J., mangr., Perakhpore ind. con., Ottur, Tirhoot. [Bombay.
Ross, W. M., asst., Ewart, Latham & co.,
Ross, W. R., lt., D. C. offr., 57th Wilde's rifles, Peshawar. [Allahabad.
Ross-Alston, C., bar.-at-law, 5, Edmsnstone road,
Ross-Hume, A., 2nd-lt., The Cameronians, Nowshera, on lve.
Ross-Keppal, G. O., capt., poltl. offr., Khyber Pass.
Ross-Taylor, H., Miss, missnry., C. M. socy., Bulandshahr, U. P. [Clive street.
Rosser, A. B., asst., Gladstone, Wyllie & & co., 101.
Rossford, R., asst., Ernthausen, ld.; *res.*, 9, Clive row.
Rossi, F., asst., societa Coloniale Italiana, Bombay.
Rossillon, P., revd. fr., R. C. missnry., Waltair, Vizagapatam.
Rossiter, B. E., staff sergt., Dum-Dum.
Rossiter, C. F., ex. depy. consvr. of forests, Mooltan & Montgomery. [Sealdah.
Rossiter, E. J., inspr. of pts. & signls., E. B. S. ry.,
Rossiter, H. D., mangr., Luckwa tea co., ld., Luckwah, Sibsagar, Assam. [Murree.
Rossiter, R. J., condr., supply & transpt. corps,
Rossiter, T., condr., store depôt, supply & transpt. corps, on lve. [bch., Nilgiris.
Rost, C. E., asst., Spencer & co., Ootacamund
Rost, E. R., capt., M.B., I.M.S., resdt. medl. offr., genl. hosptl., Rangoon.
Rostan, C., clk., office of comptlr. and audtr.-genl., India, Treasury buildings.
Rostan, I. C., clk., office of dir.-genl. of the post office of India; *res.*, 176, Lower Cir. road.
Rostan, J. F., supdt., office of depy. comptlr., post offices, audit. office, Delhi.
Rostan, W. B., offg. chf. supdt., office of the contlr. & audtr.-genl., paper cerrency; *res.*, 3-1, Royd street. [Meerut.
Roston, C. S., asst., Bank of Upper India, ld.,
Roterberg, H., revd., missnry., Ger. Evangl. Luthn. Gossner's missn., Mozufferpur.
Roth, C. F., consul for Malabar & the native states of Travancore and agt. for Volkart Bros., British Cochin.
Rothera, G.P., C.A., acct., Martin & co., "Jackson House," 34, Jackson Ghât St.
Rothera, P., resdt. engr., S. I. ry. co., ld., Cuddalore. [Kathiawar.
Rothfeld, O., I.C.S., asst. to agt. to H.E. the Govr.,
Rothschild, L., asst., Orenstein & Koppel, 8, Hare street.
Rothwell, J. G., Shalimar, Howrah.
Rothwell, R. S., lt., 94th co., R. A., Roorkee.
Rotte, Th., revd., missnry., Ger. Evang. Luthn. Gossner's missn., Burju, Ranchi.
Rotton, H. H. G., offg. inspr.-genl., of police, N.-W. F. Province, Peshawar. [99, Clive street.
Roubaud, C. E., asst., Marshall, Sons & co., ld.,
Rouillard, C. L. A., asst. engr., p. w. d., Meiktila, Burma.
Rountree, H., revd., chapln., Camp, Aden.
Rourke, E., firm of A. Hartman & co., 159 & 160, Dhurrumtollah street.
Rourke, F., jailor, centl. jail, Allahabad.
Rourke, G., firm of A. Hartman & co.: *res.*, 159 & 160, Dhurrumtollah street. [Belgaum.
Rouse, A. H. T., capt., D. C. comdr., 61st Pioneers,
Rouse, A.M., persnl. asst. to ch. engr. & offg. under-secy. to govt. U. P. of A. & O., bldgs. & rds. bchs., Allahabad.
Rouse, E. E., Chittagong.
Rouse, F. J., asst. engr., Madras ry. co., Nellore.
Rouse, F. P. P., lt., asst. supply & transpt. offr., Quetta. [Lower Cir. road.
Rouse, G. H., revd., M. A., D.D., Bapt. missnry., 41,
Rouse, J. T., asst., M. Ganapathy Pillai & co., Negapatam.
Roussac, A. W., p.-w. inspr., E. I. ry., Kamnasa.
Roussac, B. T., Pakokku, Burma.
Roussac, E. C., inspr. of police, Mingin, Upper Chindwin, Burma. [Mysore.
Roussac, H. C., supdt., P. O.'s. Shimoga,
Roussac, W. A., supdt., P. O.'s, Shwebo, Burma.
Rousseau, M., judge, s. c. ct., Pondicherry.
Rout, J. Sampson, hd. clk. & sherstdr., commsr.'s office, Cuttack. [Hills.
Routh, A. L., lt., No. 6th batty, R. A., Murree
Routh, C., chf. store-kpr., A.-B. ry., Chittagong.
Routh, G. M., lt., No. 68 co., R. G. A., Roorkee.
Routh, G. S. F., lt., D. C. comdr., adjt., 56th infy., Kohat.
Routh, R. J. A., I.C.S., asst. magte. & collr., Champaran. [West.
Routher, A., inspr., G. P. O., 25, Dalhousie sq.,
Routher, A. M., consvr. of forest, Berar circle.
Routh, R. S. J., chf. engr., S.-P. ry., Ferozepur cant.
Routleff, J. I., resve. inspr. of police, Azamgarh.
Rouyer, C., revd. fr., Myanaung, Sin-loo, Burma.

What is Lalimli?

Digitized by Google

Rouze, F. W., supdt. H. M.'s. sea customs, Calicut, Malabar. [Malabar.
Roverio, J., revd. fr., S.J., R. C. priest, Calicut,
Row, A.E., acct., office of pay exmr., mily. accts., Poona.
Row, E. H. Paddon, chf. clk., depy. commsr.'s office, Bhamo, Burma. [Shillong.
Row, G. R., maj., 2nd.in-comd., 8th Gurkha rifles,
Row, H. R., mangr., Bhaman divn., Dehing co., ld., Khowang, Lakhimpur, Assam.
Row, Issac F., revd., evangelist, Anglo-Indian Evangelisation socy., Jubbulpore.
Row, T. L., mangr., Burrumsal tea estate, Phultola, Sylhet. [Pindi.
Rowan, P. S., lt., 1st batn., Wilt. regt., Rawal
Rowan, T. E., col., R.A., ordnce. offr., Fort St. George, Madras.
Rowand, A., lt., R. I. M. str. *Dalhousie*, Bombay.
Rowat, F., revd., missnry., Independent Christian missn., Mihijam, Sonthal Perghs.
Rowat, F., Mrs., missnry., Independent Christian missn., Mihijam, Sonthal Perghs.
Rowbotham, C. S., dist. traf. supdt., S. I. ry. Madras.
Rowbury, G., Dehra Dun.
Rowbury, W., house propr., Murree.
Rowcliffe, J. A., stn. mr., N.-W. ry., Karachi.
Rowcliffe, R., revd., Madras.
Rowcliffe, R. H., chf. acct., Calcutta corpn., 4, Corporation street.
Rowcroft, C. H., capt., offg. squad. comdr., 9th Hodson's Horse, Jullundur. [shera.
Rowcroft, E. C., capt., D.S.O., 35th S. I., Now-
Rowcroft, G. F., lt.-col., D.S.O., comdt., 15th Ludhiana Sikh infy., Ferozepore, on lve.
Rowe & Co., drapers & genl. outfitters, Rangoon; branches at Mandalay, Moulmein & Bassein.
Rowe, A. E., sub-condr., sergt.-maj, mily. wks. serv., Deolali, Bombay.
Rowe, A. W., tel. mr., govt. tel. dept., Cuttack.
Rowe, D. A., offg. asst. stn. mr., E. I. ry., Howrah.
Rowe, Ernest, asst. chemist, Cyanide works, The Champion Reef gold mining co. of India, ld., Kolar, Mysore. [row, East.
Rowe, E. A., asst., Morrison & Cottle, 2, Esplanade
Rowe, J. J., sergt., asst. bk.-mr., M. W. S., Quetta.
Rowe, O. H., customs prev. offr.; *res.*, 23, European Asylum lane.
Rowe, P., asst. supdt. of machnry., port commsrs.' workshop, Howrah. [Bombay.
Rowe, P. A., book-kpr., Wace, Corfield & co.,
Rowe, R. H., signl. inspr., E. I. ry., Howrah.
Rowe R. J., chf. engr., port commrs.' steam dredger *Lindon Bates.*
Rowe, W. C., consltg. engr., contr. and genl. agent, 5 & 7, Forbes st., Bombay.
Rowe, W. H., sub asst.-supdt., govt. tel. dept., Lakhimpur, Assam.
Rowell, J., asst., Leach & Weborny, Bombay.
Rowett, W. Q., & Co., rice merchts. & agents, 6, *Phayre st., Rangoon.*
Rowett, W. Q., firm of W. Q. Rowett & co. and consular agt. for the U. S. of America, Rangoon.
Rowland, E., Secunderabad, Deccan.
Rowland, F., signlr., govt. tel. dept., Jalpaiguri.
Rowland, H. J., propr., Calcutta Cath. libry, 11-1, British Indian st.
Rowland, J. E. M., asst.-engr., Pegu-Moulmein ry. constrn., Rangoon. [George, Madras.
Rowland, R. W., offg. store-sergt., arsenal, Fort St.
Rowland, —, asst., Trevellion & co., Lucknow.
Rowlands, E., revd., Welsh Presbyn. missn., Aijal, Lushai Hills. [missn., Kangra.
Rowlands, H. F., revd., missnry., Punjab & Sind
Rowlandson, A. T., maj., 124th Baluch. infy., asst. comdt., mtd. infy. schl., Poona.
Rowlandson, E., asst., police training schl., Vellore, N. Arcot.
Rowlandson, F., B.A., LL.B., regtr. of the diocese and secy. to the Lord Bishop, Madras.
Rowlandson, E. J., under instrn. at the police training schl., Vellore, N. Arcot.
Rowlandson, H. W., lt., 82nd P. I., Belgaum.
Rowlandson, M. G. D., lt., qr.-mr., D. C. offr., 38th Dogras, Peshawar, on lve.
Rowlandson, O., 2nd-lt., Durham L. I., Secunderabad.
Rowley, C. P., lt., 104th co., R. A., Rawal Pindi.
Rowley, F. G. M., maj., Midd'x R., bgde.-maj., Rangoon bdge., Rangoon.
Rowley, J., capt., R.A., adjt., Calcutta port defence volr. corps.; *res.*, 55, Ballygunge Cir. rd.
Rowley, L., asst. engr., Oregaum Gold minging co. of India, Oregaum, Kolar, Mysore.
Rowley, Davies & Co., tea merchants, 32, *Dalhousie square.* [hosptl., Cawnpore.
Rowney, W., lt.-col., M.D., R.A.M.C., comdg., stn.
Rowsell, C. R., lt.-in-comd., R. I. M. str. *Mayo*, Rangoon. [Manmar.
Rowsell, W. E. B., dist. traf. supdt., G. I. P. ry.,
Rowson, W., mangr., seaforth plantn., ld., Naduvatam, Nilgiris.
Rowson, W., mangr., J. R. Allan & co., Rangoon.
Rowson, W. E. mangr., J. R. Allen & co., Rangoon. [Cir. rd.
Roxby, H., asst., Barlow & co.; *res.*, 236-2, Lower
Roy, F. E., asst., Kimmond & co. 5, Garstin's place.
Roy, J. E., asst., Macneill, & co., Bakergunj.
Roy, J. J. revd. fr., missnry., Gaurnadi, Bakergunj.
Roy, A. P., inspr. of wks., G. I. P. ry., Saugor.
Roy, G., shed f'man, N.-W. ry., Kotri.
Roy, Bros. & Co., wholesale and retail watch and clock makers, &c., 14, *Radha Bazar st.*
Roy, S. C., & Co., Indian pith hat manfctrs., &c., 113, *Radha Bazar st.*
Royal exchange, 2, *Clive st.*
Royal exchange assce. corpn.; agents, Parry & co., Madras, & Gaddum & Co., Bombay.
Royal exchange assce. marine; agents, Binny & Co., Madras. [*Rangoon.*
Royal hotel (*Saxton & Stewart*), 4 & 5, *Mercht. st.*,
Royal insce. co. (*fire & life*), *Royal insurance buildings*, 26-27, *Dalhousie square, Calcutta; agents Shaw, Wallace, & Co. and Finlay, Muir & Co.; Madras agents. Oakes & Co., ld. & Dykes & Co.*
Royal, J., asst., Coutts & co., Bombay.
Royle, G., actg. customs prev. offr.
Royle, T. H., asst. traf. supdt., R.-K. ry., Bareilly.
Royston-Pigott, G. A., capt., 1st batn., Northn. regt., offg. stn. staff. offr., Mooltan.
Rozare, J. W., apprsr., customs dept., Karachi.
Rozare, S. H., supdt., port trust office, Karachi.
Rozarie, S. M., asst. jailor, Moulmein. [housie sq.
Rozario, A. J., signlr., govt. tel. dept., 33, Dal-
Rozario, B., revd. fr., S.J., profsr., St. Aloysius' coll., Mangalore, S. Canara.
Rozario, C., stn.-mr., B.-B. & C. I. ry., Sirsa.
Rozario, C. M., clk., office of contlr. of mily. accts., Bombay.
Rozario, C. P., fitter, B. & N.-W. ry., Sonepore.
Rozario, C. V., travlg. inspr. of accts., S. M. ry., Kolhapur. [Ghât.
Rozario, E., engr. B. & N.-W. ry., Bhagulpur
Rozario, E. D., asst., Watgunge pumping stn., Calcutta water wks.
Rozario, F., 2nd engr., B. & N.-W. ry., Digha Ghât.
Rozario, F. A., muncpl. engr., Serajgunge.
Rozario, F. C. S., stn.-mr., S. M. ry., Chandor.
Rozario, G., revd. fr., St. Anthony's R.C. ch., Amarabhady, Brit. Cochin. [Dornakal.
Rozario, G. W., carr. exmr., N. G. S. ry.,
Rozario, J., clk., Indo-Euro. tel. dept. traff. supdt.'s office Karachi.
Rozario, J., revd. fr., Idacochi.
Rozario, J., revd. fr., Chakaimoory.
Rozario, J. B., traf. inspr., Madras ry. co., Podanur, Madras. [Bangalore.
Rozario, J. E., clk., excise commsr.'s office,
Rozario, J. E. D., acct., office of ex. engr., p. w. d., Marcara, Coorg.
Rozario, J. L., engr., Madras United spg. & wvg. mills co., ld., Madras.
Rozario, J. M., clk., H. M.'s mint, Bombay.
Rozario, Loftus A., assessor, income-tax, Rangoon.
Rozario, P., signlr., govt. tel. dept., Nagpur.
Rozario, T. M. T., statnry. sub-magte., Coonoor.
Rozario, V. A., asst., Theodoro Vaffadis & co., Bombay.
Rozorio, W., asst., Morrow & co, 7, Swallow lane.
Rozario, W. E., Chakradharpur.

What is Lalimli?
Digitized by Google

Rozario, W. H., asst., Balthazar & sons, Rangoon.
Rozdon, D. N., firm of Rozdon Bros., Amritsar.
Rozenstein, H., band-mr., Bharatpur state, Rajputana.
Rozier, C., clk., office of exmr., supply & transpt. accts., Madras.
Rubenstein, M. & Co., court hair-dressers and perfumers, Lucknow and Naini Tal.
Rubenstein, M., firm of M. Rubenstein & co., Lucknow & Naini Tal.
Rubert, L., resdt. mangr., international ship masters' club, 2, Mangoe lane.
Ruch, F., cutter, firm of G. F. Fillingham, Simla.
Ruck, J. condr., sub engr., p. w. d., N. Arcot divn., Vellore. [Lucknow.
Ruck, J. E., capt., adjt., 1st batn., The Glouc. regt.,
Ruck, O. L., 2nd-lt., offg. qr.-mr., 77th Moplah rifles, Bangalore.
Rudd, T. W., vety.-capt., vety. offr., army remount dept., Hapur depôt, Babugarh, U. P. [Bombay.
Ruddell, A. H., lt., R. I. M. str. *Lawrence,*
Ruddick, E. M., Miss, missnry., zen. city schls., Naini Tal.
Ruddle, W. H., asst., Best & co., Madras.
Ruddock, W. B., sub-condr., supply & transpt. corps, Quetta. [Royd st.
Ruden, Adolf, mangr., R. Ditmar & co.; *res.*, 9,
Rudisill, A. W., revd., D.D., missnry., M. E. missn., Madras. [Madras.
Rudisill, A. W., Mrs., missnry., M. E. missn.,
Rudkin, G. D., I.C.S., asst. commsr., Rawal Pindi.
Rudkin, H. F., lt., adjt., 120th Rajput infy., Baroda, on lve.
Rudkin, W. C. E., capt., adjt., 39th bgde., R. F. A., Campbellpore.
Rue, A. J., asst., Yemmagoondi coffee este., Pollibetta, Coorg. [Nilgiris.
Rue, J., asst., Strathearn coffee este., Devala,
Ruegg, A. J., sub condr., asst., qr.-mr.-genl.'s office, intell. bch., Simla. [Madras.
Ruel, W. G., lt., D. C. offr., 88th Carnatic infy.,
Refuner, C., & Co., jewellers, watchmakers, &c., Naini Tal.
Rufener, C., firm of C. Rufener & co., Naini Tal.
Ruffee, —, Mrs., female vaccnr., dist. No. 4, Calcutta corpn.
Ruffle, F., engr., Ralli Bros.' agency, Narainganj.
Ruhlmann, L., revd. fr., S.J., R. C. missnry., Balasore.
Rulach, G. B., revd., actg. chapln., ch. of Scot. & hd. mr., missn. high schl., Fatehgarh.
Rulach, O., 2nd persnl. asst. to post-mr.-genl., Lahore.
Rule, W., condr., sub-engr., p. w. d., Coimbatore.
Rumbold, W., sub-condr., supply & transpt. corps, Bengal, on lve.
Rumboldt, W. G., revd. fr., chapln., St. Joseph's R. C. mily. chapel, Rawal Pindi.
Rumboll, A. C., depy. traf. mangr., G. I. P. ry., Bombay, on lve. [William.
Rumsey, G., offg. store-sergt., ordnce. dept., Fort
Runciman, J. W. M. A., missnry., Presbyn. missn., Nusirabad. [Jhajha.
Runciman, W., actg. running shed f'man, E. I. ry.,
Rundall, A. M., lt., D. C. offr., 1-4th Gur. rifles, Bakloh.
Rundall, F. M., col., D.S.O., asst. adjt.-genl., 9th Secunderabad divn., Secunderbad.
Rundall, L., lt., L.M.S., offg. medl. offr., Meywar Bhil corps, Kherwara, on furlo.
Rundle, C. S., lt.-col., M.B., L.M.S., civil surgn. & supdt., jail, Thayetmyo, Burma.
Rundle, G. A., dist. supdt. of police, Lahore.
Rundle, G. T. R., maj., 63rd batty., R. A., Allahabad.
Rundle, H., inspr. of police, Mergui, Burma.
Rundle, W., inspr. of police, Kyaikmarow, Amherst dist., Moulmein.
Rundlett, D. G., inspr. of works, E. I. ry., Gya.
Rundlett, E. A., hd. clk., map, record & issue office, office of survr.-genl., 13, Wood st.
Rundlett, J. H., asst. to genl. traf. mangr., E. I. ry., 105, Clive street.
Rundlett, R. C., offg. chf clk., office of dist. traf. supdt., E. I. ry., Howrah.
Ruopp, J., revd., missnry., Basel Ger. Evangl. missn. socy., Codacal.
Rupert, G. hony.-capt., qr.-mr., 13th Hussars, Secunderabad. [Madras.
Ruppell, E. C., mang. dir., McDowell & co.,
Ruppin, J., revd. fr., R. C. chapln., Yamethin, Burma.
Rush, H. J., A.C.A., asst., Meugens, King & Simson; *res.*, 3, Harrington street. [Nilgiris.
Rush, J. S., condr., cordite facty., Wellington,
Rush, W., store sergt., the arsenal, Allahabad.
Rushton, A. H., lt., subltn., 22nd Derajat mtn. batty., Abbottabad.
Rushton, A. H., asst. to A. J. Rushton, Bombay.
Rushton, A. J., tailor & costumier, Lansdowne road, Bombay. [Shwebo, Burma.
Rushton, C. E., asst. engr., canal divn., p. w. d.,
Rushton, D., Ralli Bros.' agency, Saidpur.
Rushton, E. sergt., S. & T. corps, Poona.
Rushton, E., bar.-at-law, Agra.
Rushton, E. J., bar.-at-law, Delhi. [street.
Rushton, G. O., Ralli Bros.; *res.*, 113, Ripon
Rushton, H. G., resdt. engr., G. I. P. ry., Jubbulpur, on furlo.
Rushton, H. W., capt., R.E., asst. to supdg. engr. & asst. secy. to chf. commsr., p. w. d., Assam, Shillong.
Rushton, K. C., asst. supdt. of police, Kolaba.
Rushton, S. K., sub condr., asst., adjt.-genl.'s office, Simla.
Rushton, T., collry. f'man, Assam rys. & tradg. co.'s coal mines, Tikak, Assam.
Rushton, W. H., exc. engr., p. w. d., N. Ganges canals, Roorkee. [Sewree, Bombay.
Rushworth, L., mangr., China mills co., ld.,
Russ, C. A., signs per pro., W. M. Bell, Bombay.
Russ, E., firm of Evennett Russ & co., Simla.
Russ, S., firm of S. Russ & co.; *res.*, 2, Rawdon st. [*Swallow lane.*
Russ, S., & Co., import and export merchts, 7,
Russel, B., carr. exmr., B. & N.-W. ry., Samastipur.
Russel, C., supvr. & tempy. sub-engr., mily. works, Fort William.
Russel, J. T., driver., unfiltered water stn., muncplty., Benares. [place.
Russel, J. Watts, appr., customs dept., 1, Charnock
Russell, A., asst. in chge., Charanpur colliery, New Beerbhum coal co., ld., Jairamdangah.
Russell, A. P., asst. commsr., salt, abkari and customs dept., Masulipatam. [jail, Mandalay.
Russell, A. R. P., maj., I.M.S., civil surgn. & supdt.,
Russell, B. B., maj., R.A., comdg. R. E., Jubbulpur. [Bengal, Writers' bldgs.
Russell, C., M.A., asst. dir. of public instrn.,
Russell, C. F., asst. opium agt., on furlo.
Russell, C. L. S., I.C.S., under secy., govt. of India, foreign dept.
Russell, D. H. N., lt., 67th batty., R. A., Peshawar.
Russell, E., asst., New Sylhet tea estate, ld., Sagurnal, Sylhet. [facty., Kirkee.
Russell, E., leading hand, mechl. bch., ammn.
Russell, E. C.; *res.*, 10, Middleton row.
Russell, E. M., Miss, missnry., Amer.-Madura missn., Madura.
Russell, E. W. S., A.C.A., firm of Lovelock & Lewes; *res.*, Bengal club, 1, Park st.
Russell, F. asst., Buncombe & co., Allahabad.
Russell, F. D., capt., 1st Duke of York's Own Lancs., Jhansi.
Russell, F. H., revd., M.A. missnry., Candn. Presbyn. missn., Dhar. [missn., Dhar.
Russell, F. H., Mrs., missnry., Candn. Presbyn.
Russell, G. H., 2nd-lt., 126 Baluch. infy., Quetta.
Russell, H., loco. f'man, B.-N. ry., Chakardharpur.
Russell, H. L., mangr., Moniarah ind. con., Gopalganj, Saran,
Russell, J., asst., Bourne & Shepherd, 8, Chowringhee road.
Russell, J., Miss, asst. tchr., Dow Hill govt. girls' schl. & training coll., Kurseong, [lore.
Russell, J. A., vety.-lt., army vety. dept., Banga-
Russell, J. A., tempy. upper subdt., p. w. d., Rangoon.
Russell, J. B., asst., Manabarrie tea co., ld., Manabarrie, Dooars.

See page 1578.

Digitized by Google

Russell, J. C., lt., squad. offr., 9th Hodson's Horse, Jullundur.
Russell, J. C., supdt., reclmn. wks., muncplty., Rangoon. [Rawal Pindi.
Russell, J. J. maj., M.B., R.A.M.C., stn. hosptl.,
Russell, J. M., revd., M.A., profsr., Madras Christian coll., Madras.
Russell, J. R., platelayer, E. B. S. ry., Jalpaiguri.
Russell, L., capt., East Lanc. regt., Poona.
Russell, *Hon.* L. P., bar.-at-law, puisne judge, high court, Bombay. [Benares.
Russell,—, Mrs., asst. mrs., C. M. S. city girls' schl.,
Russell, N. H., revd., M.A., missnry., Candn. Presbyn. missn., Mhow.
Russell, N. H. C., lt., 39th'C. I. Horse, Agar.
Russell, P., sub-condr., farm, ovsr., army remount depôt, Saharanpore. [road, Howrah.
Russell, R., asst., Howrah iron wks., Telkul Ghât
Russell, R., asst. chemist, E. I. ry., Jamalpur.
Russell, R., asst., Bengal paper mills co., ld., Raniganj.
Russell, R. P., under-secy., govt. of the Punjab, p. w. d., irrgn. bch., Lahore.
Russell, R. V., I.C.S., supdt. of ethnography and *Imperial Gazeteer*, Nagpur, C. P.
Russell, S., B.A., I.C.S., dist. & sess. judge, Bellary.
Russell, S. K., inspr., carr. regtn. dept., Calcutta corpn.
Russell, W., asst., Howrah iron works, Howrah.
Russell, W., dr., medl. offr., Kodom tea co., ld., N. Lakhimpur, Assam.
Russell, W., stn.-mr., E. B. S. ry., Katihar.
Russell, W. G., revd., B.A., Indore.
Russell, W. H., propr., "Charleville House," bdg. estabt., Kurseong.
Russell, W. K., lt., R.E., exe. engr., O. & R. ry., Lucknow, on lve.
Russell, W. R. P., bar.-at-law, Jubbulpur.
Russell-Stracey, T. P., asst. secy., fincl and local funds depts., govt. of the Punjab, Lahore.
Russo, G., asst., Austrian Lloyd's steam navgn. *Russo-Chinese Bank*, 1, *Council House st.*
Rust, F. H., asst., Assam co., Doomur Dullung, Nazira, Assam.
Rust, S. M., asst., Curzon & co., Bombay.
Rust, T. A., photographer, Allahabad, Mussoorie, Meerut and Landaur.
Rust, L, firm of T. A. Rust, Allahabad.
Rust, W., appr., customs dept., 1, Charnock place.
Rustom, S., asst. engr., Ralli Bro.'s gency, Narainganj, Dacca.
Rutherfoord, B. D., Champaran.
Rutherfoord, J. B., mangr., Ramcollah ind. con., Sarun.
Rutherfoord, T. C., lt., M.B., I.M.S., offg. medl. offr., 24th Punjabis, Lucknow.
Rutherford, A., asst. f'man, millwright shop, loco. dept., E. I. ry., Jamalpur.
Rutherford, E., asst., Dataypore coffee estate, Saklaspur, Hassan, Mysore.
Rutherford, H., asst., Masson, Hill & Rogers, 19, Chowringhee road.
Rutherford, J., asst., Arracan co., ld., Rangoon.
Rutherford, W. F., sub-acct., Chartered Bank of India, Australia and China, Bombay.
Ruthguist. J., revd., treasr., Sweedish Evangl. missny. socy., Chhindwara.
Ruthven, *Hon.* C. M. Hore, lt., The Black Watch, Peshawar.
Rutland, C., asst., Trevillion & Clarke, Allahabad.
Rutledge, A., clk., p. w. d., govt. of India.
Rutledge, C., Cachar.
Rutledge, D. B., clk., govt. of India, mily. dept.
Rutledge, T. C., clk., govt. of India, mily. dept.
Rutledge, W. B., hd. mr., Empress Victoria Buddhist boys' schl., 8, York road, Rangoon.
Rutter, M., asst., A. J. Combridge & co., Bombay.
Rutter, R., jr., solctr., 10, Hastings street; *res.*, 11, Sudder street.
Rutter, R., snr., solctr., 10, Hastings street; *res.*, 11, Sudder street.
Rutter, W. R., asst., Cory Bros. & co., ld., Bombay.
Ruxton, G. P., sergt., supply and transpt. corps, Kasauli. [rifles, Bakloh, on lve.
Ryall, E. C., maj., D. C. comdr., 1-4th Gur.
Ryall, L. A., mangr., Odear Honee coffee estates, Tuttapalam, Nilgiris. [Lucknow.
Ryan, A. L., 2nd persnl. asst. to postmr.-genl.,
Ryan, C. C., stn.-mr., N.-W. ry., Raijpura.
Ryan, C. V., ex. asst. consvr. of forests, Kado, Moulmein.
Ryan, D., mangr., Manybede cardamom este., Saklaspur, Hassan, Mysore. [in India, Simla.
Ryan, D. R. B., asst., office of judge-advte.-genl.
Ryan, E. J., sub-condr., supply and transpt. corps, Dera Ismail Khan.
Ryan, F., ex. asst. consvr. of forests, South Tenasserim divn., Tavoy, Burma. [Bombay.
Ryan, G. M., depy. consvr. of forests, Thana,
Ryan, H. E., 2nd asst., commsr.'s office, Agra.
Ryan, H. T., vety.-lt., stn. vety. hosptl., Mhow.
Ryan H. V., supdt., govt. cinchona plantations, Dodabetta, Nilgiris.
Ryan, J. A., exmr. of accts., N.-W. ry., Lahore.
Ryan, J. G., asst., engrg. dept., govt. boot and army equipment facty., Cawnpur. [Burdwan.
Ryan, J. V., B.A., LL.D., dist. supdt. of police,
Ryan, J. W., ex. asst. consvr. of forests, rubber plantation. Mergui, Burma.
Ryan, M., asst. traff. mangr., E. I. ry.; *res.*, 47, Middle road, Barrackpore.
Ryan, M. J. L., hd. asst., accts. and statcl. bch., office of chf. commsr., Assam, Shillong.
Ryan, P., stn.-mr., N.-W. ry., Quetta.
Ryan, P., sergt., sub-divnl. offr., M. W. S., Roorkee.
Ryan, P. F. B., inspr. of police, Royapuram, Madras.
Ryan, T. govt. exmr. of ry. accts., Bombay.
Ryan, W., acct., New Egerton woollen mills co., ld., Dhariwal. [ry., Bombay.
Ryan, W. H. B., time-kpr., loco. dept., G. I. P.
Ryapper, R., revd. fr., S.J., R. C. missnry., Adaikeaburam, Trichinopoly.
Rybot, N. V. L., lt., D. C. offr., 28th P. I., doing duty with 23rd Sikh Pioneers, Jhelum.
Ryder, A. T., store-sergt., the arsenal, Quetta.
Ryder, C. H. D., capt., R.E., depy. supdt., in chge., survey det., Tibet. [Chitral.
Ryder, W. I., maj., D. C. Comdr., 1-1st, Gur. rifles,
Rye, H. B. T., 2nd-lt., Royal Muns. Fus., Dalhousie.
Ryland, E. C., asst. inspr.-genl., govt. ry. police, Sealdah.
Rylands, H. R., asst. supdt., govt. tel. dept., Bombay. [pur.
Ryles, A. E., loco. supdt., B. & N.-W. ry., Samasti-
Ryles, B., loco f'man, R.-K. ry., Bareilly.
Ryley, L. M., offg. civil chf. mr. armr., ordnce. dept., Ferozepur. [Clive row.
Rymer, C. O. W., acct., Bank of Calcutta, ld., 7,
Rymer, L. F., asst. acct., Alliance Bank of Simla, ld., 8, Council House street.
Rynd, F. C., maj., I.A., chf. supply & transpt. offr., Jubbulpur, C. P. [*res.*, 1, Royd street.
Ryper, G., asst. regtr., high court, original side;
Ryper, H. J., electrn. in chge., loco dept., E. I. ry., Delhi.
Ryves, A. E., B.A., bar.-at-law, govt. advte., U. P. of Agra & Oudh, Allahabad.
Ryves, B. H., capt., D. C. offr., 14th S. I., supply and transpt. offr., Agra.
Ryves, W. N., lt., D. C. offr., 25th P. I., Nowshera.
Ryves, W. T., sub-depy. opium agent, Lucknow.
Ryznar, B., chemist, Aska sugar wks. and distlry., Aska, Ganjam.

Saalfeldt, D., agent, Tirupur press co., ld., Tirupur, Madras.
Saavedra, J., revd. fr., Belgaum.
Sabaa, H., revd, bro., S.J., tchr., primary dept., St. Xavier's coll., 10 & 11, Park st.
Sabathe, F., revd. fr., S.J., minister andp rocurator, St. Joseph's coll., Trichinopoly.
Sabatier, A., revd. fr., S.J., tchr., Sacred Heart coll., Shembaganur, Madura.
Sabbage, W., stn.-mr., E. B. S. ry., Saidpur.
Sabey, G., mech., carr. & wag., dept., O. & R. ry., Lucknow.
Sabonadiere, A., I.C.S., dist. & sess. judge, Jhansi.
Saboungi, A., customs prev. offr.

See page 1578.

Digitized by Google

Sachse, F. A., I.C.S., asst. magte. & collr., Rajshahi, temply. in chge. of the Sitamarhi subdivn., Mozuffurpore.
Sackelaropoulo, J., Ralli Bros., 1 & 2. Church lane.
Sackett, F. C., revd., missnry., Wesleyan missn., Karimnagar, Deccan.
Saddler, F., sergt., supply and transpt. dept., Bellary. [rif., Manipur, Assam.
Sadler, E. R. Hayes, lt., D. C. offr., 7th Gur.
Sadler, H., lt., 5th Drgn. Grds., Bangalore.
Sadler, H. K., lt., 72nd batty., R. A., Meerut.
Sadlier, A. W. W., asst.-surgn., I.S.M.D., Simla.
Sadlier, H., asst., Peak, Allen & co., Lucknow.
Sadlier Jackson, L. W. DeV., lt., D.S.O., 9th Queen's Royal Lancs., Rawal Pindi.
Safford, A. H., capt., R.A.M.C., stn. hosptl., Ranikhet.
Safford, C. J., capt., S. Wales Bordrs., Karachi. [bay.
Sage, F., revd. fr., R. C. chaplu., Thana, Bom-
Sage, H. C. R., dist. traff. supdt., N.-W. ry., Khushab.
Sagrandi, C. J., mangr., Georgiadi & co., Saidpur.
Sahla, F., asst., Marcks & co., ld., Bombay.
Sailer, M. G., sister, asst. mrs., St. Mary's convent & day schl., Cawnpur.
Saintyves, J., chf. engr., fire float, *Hooghly.*
Saint, S. P., partner and genl. secy., Honestman & co., Farukhabad.
Saise, W., D.Sc., M.I.C.E., F.R.S.C.E., F.G.S., supdt., E. I. ry. co.'s Kurhurbaree & Serampore collieries, Giridih, Hazaribagh.
Sakelaropulo, J., asst., Ralli Bros.' jute press, Cossipore.
Salauson, A., secy., Oakes & co., ld., Madras.
Saldanah, A. F. X., ranger, forest dept., Coimbatore. [*South Canara.*
Saldanah, A. J., & Sons, coffee merchts., Mangalore.
Saldanah, A. L., sub-magte., Coondapoor, on dpn.
Saldanah, F., asst., Marshall Sons & co., ld., Bombay. [Bombay.
Saldanha, A. G., supdt., p. w. d., rys., Girgaum,
Saldanha, A. P. P., B.A., B.L., pleader, Mangalore, S. Canara. [dept., Tada, Nellore.
Saldanha, B. J., asst. inspr., sclt. abkari & customs
Saldanha, C. T., L.M.S., spcl. medl. offr., on plague duty, Ootacamund, Nilgiris.
Saldanha, G., revd. fr., S.J., profsr., St. Aloysius' coll., Mangalore, S. Canara.
Saldanha, G., profsr., Lyceu Naçional, Goa.
Saldanha, H. F., profsr., St. Aloysius' coll., Mangalore.
Saldanha, J. J., profsr., Lyceu Naçional, Goa.
Saldanha, J. M., clk., traff. mangr.'s office S. M. ry., Dharwar. [bay.
Saldanha, D. M., tel. mr., govt. tel. dept., Bom-
Saldanha, P., revd. fr., S.J., Mangalore.
Saldanha, P. F., Bombay. [& collr., Bijapur.
Saldanha, R. F. B., actg. hd. acct., office of magte.
Saldanha, S. P., firm of S. P. Saldanha & co., Mangalore. [divn., Tanjore.
Saldanha, S. X., sub-engr., p. w. d., Negapatam
Saldhana, J. A., N. Canara. [bay.
Saldhana, J. E., clk., R. I. M. str. *Clive*, Bom-
Saldhana, J. F. D., clk., R. I. M. str. *Dalhousie*, Bombay. [Kurseong.
Saldannah, C., revd. fr., S.J., R. C. missnry.,
Salder, J. W., clk. of wks., E. I. ry., Jamalpur.
Sale, C. T., 2nd-lt., The Cameronians, Nowshera.
Sale, E. L., B.A., I.C.S., asst. magte. & collr., Thana, Bombay.
Sale, *Hon.* S. G., M.A., bar.-at-law, judge, high court; *res.*, 13, Alipore road.
Sale-Hill, A. R. S., lt., Som. L. I., Cawnpore.
Saleh, E. M., jailor, Bhamo, Burma.
Salem town bank, ld., The, Salem, Madras. [p. w. d.
Salem, H. S., mechl. d'ftman, govt. of India,
Sales, J. E., asst., Wrenn, Bennett & co., Madras.
Sales, L., & Co., tailors, outfitters, etc., 30, *Free School street.*
Salew, G. A., sub-condr., sub-divnl. [comdr., 5th mule cadre, supply and transpt. corps, Meerut.
Salgado, M., revd. fr., St. Thome's cathdl., Madras.
Salhtor, G., resve. inspr. of police, Bellary.
Salisbury, G. A., pleader, Trichinopoly.
Salisbury, J. B., mangr., Mauritius govt. emgrn. agency, Madras. [Assam.
Salkeld, H. L., I.C.S., asst. commsr., Jorhat,
Salman, A. W., asst., Syed Mohd, Moulmein.
Salmon, J. E., B.A., LL.B., vakil, high ct., Bombay.
Salmon, T. F., sub-condr., chf. warder, mily. prison, Peshawar.
Salmon, W. H. B., lt., qr.-mr., D. C. offr., 99th Deccan infy., Bolarum, on lve. [pore.
Salmond, F. W., 2nd-lt., 73rd batty., R. A., Dina-
Salmond, H. A. B., lt., York & Lanc. R., signl. offr., Mhow. [Bgde.
Salmond, H. M., lt., R. I. M. str. *Clive*, Bom-
Salt, C. B., hd. asst., budget sec., office of secy. & chf. engr. to govt., p. w. d., Punjab, Lahore.
Salt, H. J., platelayer, N.-W. ry., Gunjial.
Salt, J. A., Lahore. [Sealdah.
Salt, J. C., shed inspr., E. B. S. ry., goods shed,
Salt, J. S., asst.-surgn., I.S.M.D., stn. hosptl., Jullundur. [Simla.
Salt, J. S., clk., office of dir.-genl., mily. wks. serv.,
Salt, R. W., tempy. upper subdte., p. w. d., Tharrawaddy.
Salt, W. D., asst.-surgn., I.S.M.D., doing duty, stn. hosptl., Mian Mir.
Saltren-Willett, A. J., maj., No. 91 co. (H. B.), R. A., Roorkee.
Salusbury, R. T. G., lt., 26th Punjabis, Dera Ismail Khan.
Salutaris ærated and mineral water works, 14, *Wellesley street.*
Salvador, A. J., asst. Misquith & co., Rangoon.
Salvador, J. H., clk., traf. dept., govt. tel. office; *res.*, 4, Blackburn's lane.
Salvador, J. W., asst., Francis, Harrison, Hathaway & co., 13, Govt. place, East.
Salvador, L. W., asst., B. Meyer, Rangoon.
Salvesen, C. E., maj., R.E., No. 1 co., 1st S. & M., on lve.
Salvi, B. L., revd., missnry., C. M. S., Nasik.
Salvin, H. C. J., lt., 69th co., R. A., Agra.
Salway, H., sub-inspr. of police, Bombay.
Salwin steam navgn. & Thaton ry. co., Moulmein, Burma.
Sam, A., hd. mr., Armenian schl., Madras.
Sam, A. V., mangr., Reliance coal co., ld., Jheria, Manbhum.
Samborne, F. C. S. P., maj., 13th Rajput infy., on lve. [reve., L. P.
Samman, H. F., I.C.S., offg. junr. secy., bd. of
Sammut, H. J., capt., 1st batn., The Essex. regt., comdt., 33rd mule corps, Kohat.
Sampaoli, J., revd. fr., S.J., profsr., St. Aloysius' coll., Mangalore.
Sampay, T., profsr., Lyceu Naçional, Goa.
Sampson, A. M., Miss, prinpl., Christ ch. girls' boarding & day schl., 182, Cornwallis st., on furlo. [Hubli, on furlo.
Sampson, E. D., mangr., loco. works, S. M. ry.,
Sampson, E. M., Miss, missnry., ch. of Eng, missnry. socy., Agurpara, Bengal.
Sampson, G. H., asst., govt. emgrn. agcy. for Trinidad, 21, Garden Reach road.
Sampson, H. C., condr., supply & transpt. corps, Chupri. [Murree.
Sampson, I. M., Miss, prinpl., St. Deny's schl.,
Sampson, J., hony.-capt., asst.-surgn., I.S.M.D., stn. hosptl., Colaba, Bombay.
Sampson, J., loco. f'man, R.-M. ry., Ajmere.
Sams, H. A., B.A., I.C.S., offg. depy. commsr., Amritsar.
Samson, B. E., hd. clk., office of dist. supdt., police, Magwe, Burma.
Samson, P., advte., Myingyan, Burma.
Samson, T. E., asst., Cook & co., 182, Dhurrumtollah street.
Samson, W., asst., W. Lesslie & co., 2, Chowringhee road.
Samuel, A., treasy. offr., N. Shan States, Lashio.
Samuel, A. B., firm of Health & co., Coonoor, Nilgiris.
Samuel, C., asst., B. I. S. N. co., ld., Rangoon.
Samuel & Co., saddlery & harness makers, importers, genl. merchts., &c., 25, *Weston street.*

See page 1578.

Digitized by Google

Samuel & Co., genl. merchts., commsn. agents, &c. 2nd Line Beach, Madras. [Rangoon.
Samuel, D., clk., tidal observatory, port trust,
Samuel, E., hd. clk., law dept., govt. of the Punjab, Lahore.
Samuel, E., inspr of police, Surat.
Samuel, E., firm of J. B. & E. Samuel, Mussoorie.
Samuel, E. K., asst., Nedeem tea co., ld., Dalgaon divn., Birpara, Dooars.
Samuel, G. V., revd., Mandalay, Burma.
Samuel, H., asst., Krieg & co., 8, Hare st.
Samuel, J., depy. inspr. of schls., Tamil schls., Rangoon & Moulmein towns, Pegu & Hanthawaddy dists., Rangoon.
Samuel, J., asst., Myles, Standish & co., Rangoon.
Samuel, Jael A., mangr., S. Dahee Laul & co., Chandney Chowk. [Woriur, Trichinopology.
Samuel, J. A., revd., missnry., Weslyan missn., *Samuel, J. B. & E., chemists and wine merchts., etc., Mussoorie.* [pur.
Samuel, J. F., asst. carr. exmr., B.-N. ry., Kharg-
Samuel, J. F., revd., missnry., Meth. Episcl. missn., Bhinga, Gonda. [Balrampore, Gonda.
Samuel, J. S., revd., missnry., Meth Episcl. missn.,
Samuel, J. W., clk., postmr.-genl's. office., Madras.
Samuel, K. S., asst., W. Wyse & co., Karachi.
Samuel, L., Miss, tchr., M. E. girls' schl., Gonda. [Peshawar.
Samuel, M., hd. clk., judl. commsr.'s office,
Samuel, P. Mairo, muncplty., Mahé.
Samuel, P., hd. clk., judl. commsr.'s office, Minbu.
Samuel, R., asst. stn.-mr., N.-W. ry., Karachi.
Samuel, R., hd. clk., ordnce. dept., Quetta.
Samuel, S., B.A., asst mr., St. John's coll. & normal schl., Rangoon. [Burma.
Samuel, T. V., clk., Foucar & co., ld., Moulmein,
Samuel, W. Albert, supdt., office of the consltg. engr. for rys. to govt., p. w. d., Burma, Rangoon.
Samuels, A., customs prev. offr.
Samuels, B., range offr., forest dept., Narayanapatnam, Jeypore. [schl., Cuttack.
Samuells, E., Miss, asst. mrs., Protestant European
Samuels, J. D., asst. electrn., B.-N. ry., Shalimar, Howrah. [European schl., Cuttack.
Samuells, J. G., Miss, M.A., asst. mrs., Protestant
Samuels, J M., mangr., Watts & Skeen, Mandalay.
Samuels, J. M., asst., F. Beato, ld., Rangoon.
Samuels, S. N., asst., Watts & Skeen, Mandalay.
Samuelson, B. M., exe. engr., Eastern irrgn. divn., p. w. d., Kyaukse, Burma.
Samuelson, H., Miss, missnry., Sweedish Evangl. Luthn. missn., Kurai, Saugor, C. P.
Samuelson, —, Mrs., missnry., A. B. missn., Red Karen dept., Loikaw, S. Shan States, Burma.
Samuelson, S. E., revd., missnry., A. B. missn., Red Karen dept., Loikaw, S. Shan States, Burma.
Sammut, H. J., capt., Essex. regt., comdg., 33rd mule corps, Umballa.
Samways, W., garsn. sergt.-maj., hd. clk., dist. Staff office, Bombay. [seong.
Sandapper, C., revd. fr., S.J., R. C. missnry., Kur-
Sanday & Co., seed merchts., Bombay, Kamptee & Raipur. [*Karachi.*
Sanday, Patrick & Co., merchts., Amritsar and
Sanday, Samuel, firm of Sanday & co., Bombay.
Sandbach, A. E., lt.-col., D.S.O., R.E., comdg. 1st sap. & Min., Roorkee.
Sandberg, F. B., B.A., revd., senr. chapln., St. Thomas' ch., Hyderabad, Sind.
Sandberg, G., revd., Cuttack, on lve.
Sandberg, L., Miss, missnry., Swedish Evangl. Luthn. missn., Chicholi, Betul, C. P.
Sandberg, P., asst., Deutsch Asiatische Bank ; *res.*, 8-1, Loudon st. [corpn.
Sandel, M. P., sany inspr., dist. No. 2, Calcutta
Sandel, R. L., asst. mr., schl. dept., Doveton coll., 41, Free School street.
Sandell, T. F., B.A., LL.B., Ph.D., &c., consltg. & practl. average adjuster ; *res.*, 17, Lall Bazar st.
Sandeman, A. P., lt., asst. comdt., mily. police, Chin Hill batn., Falam.
Sandeman, D. G., 2nd-lt., D. C. offr., 25th Punjabis, Nowshera. [Kalaura, Sylhet.
Sandeman, H. B., asst., Clevedon tea estate,
Sandeman, H. F., asst., Parry & co., Madras.
Sandeman, J. A., mangr., Shabazpur tea estate, Lafu, Sylhet. [Henzada.
Sandeman., W. A., ferry comdr., Burma rys.,
Sanders, A. D., asst., Centl. Prov. Prospecting syndicate manganese mines, Kamptee, C. P.
Sanders, A. R. C., lt., R.E., No. B co., 1st S. & M., Roorkee, on lve.
Sanders, C., asst., Hall & Anderson, 31 & 31-1, Chowringhee road. [Cawnpur.
Sanders, C. G., mangr., Schröder, Smidt & co.,
Sanders, E. F., dist. engr., B.-N. ry., 12, Garden Reach. road [wks. serv., Poona.
Sanders, G. A. F., capt., R.E., garsn. engr., mily.
Sanders, G. L. H., maj., I.A., chf. supply and transpt. offr., Lucknow.
Sanders, G. P., lt., D. C. offr., 2-5th Gur. rifles, Abbottabad.
Sanders, H. C., C.E., Amritsar.
Sanders, H. J., firm of Schröder, Smidt & co. and consul for Guatemala ; *res.*, 3, Short street.
Sanders, J., I.C.S., Benares.
Sanders, M. C., revd., chapln., Karachi.
Sanders, R. C., lt.-col., M.D., I.M.S. (retd.) and consltg. surgn., Albert Victor hosptl ; *res.*, 3, Little Russell street. [bay.
Sanders, W. O. S., capt., R.A., ordnce. offr., Bom-
Sanderson & Co., solctrs., 30-2, *Dalhousie sq., West.*
Sanderson, A. W. S., stn.-mr., N.-W. ry., Chaman.
Sanderson, B. C., asst., Moniarah ind. con., Saran, Champaran. [goon, on lve.
Sanderson, C., supdt., govt. printing press, Ran-
Sanderson, E. F., store. sergt., ordnce. dept., Rawalpindi. [Mir.
Sanderson, G. W., sergt., supvsr., mily. wks., Mian
Sanderson, F. G. O., lt., D. C. offr., 126th Baluch. infy., Quetta.
Sanderson, H., mangr., Chundeecherra tea co., ld., Chandpur Bagan, Sylhet. [bellpore.
Sanderson, R. B., lt., 54th batty., R. A., Camp-
Sanderson, R. J., offg. store-sergt., ordnce. dept., Madras. [foreign dept.
Sanderson, R. W., offg. regtr., govt. of India,
Sanderson, T. C., mangr., Cheyton Pursa ind. con., Saran, Champaran.
Sanderson, W., supdt. of police, Bombay.
Sanderson, W. E. K., clk., govt. of India, mily. dept. [Bangalore.
Sandes, E. W. C., lt., R.E., garsn. engr., mily. wks.,
Sandford, C., chf. supdt., office of acct.-genl., Bengal.
Sandford. D. A., lt., 76th co., R. A., Karachi.
Sandford, W. A., revd., missnry., Wesleyan missn., Negapatam. [Fyzabad, on lve.
Sandiford, V. V. V., lt., D. C. offr., 62nd P. I.,
Sandilands, P. A., dist. supdt. of police, Saran.
Sandilands, V. C., capt., The Cameronians, Nowshera.
Sandison, H., train exmr., E. I. ry., Umballa.
Sandison, J. I., asst. stn.-mr., E. I. ry., Mokameh.
Sandon, B. J., asst., Fathayalom este., Nilgiris.
Sandover, A. H., asst. f'man, ammn. facty., Dum-Dum. [Muttra.
Sands, C. E. W., offg. dist. supdt. of police,
Sandways, P. N., asst.-surgn., I.S.M.D., stn. hosptl., Rangoon. [office. E. I. ry., 105, Clive st.
Sandwell, W. R., offg. chf. clk., traf. mangr.'s
Sandwith, J. R., lt.-col., I.A., offg. pension paymr., Southn. Konkan.
Sandys, C. R. C., lt., 16th Rajput infy., supply & transpt. offr., Aden.
Sandys, C. U., maj., 2nd batn., R. Irish R., Rawal Pindi. [guri.
Sandys, E. F., firm of D. C. Zevelichi & co., Jalpai-
Sandys, E. F., pte. secy. to H. H. the Maharajah, Hill Tipperah. [Mission row.
Sandys, E. T., revd., M.A., secy., C. M. S., 10,
Sandys, H. L., clk., Burma sectt., Rangoon.
Sandys, —, Miss, missnry., C. M. S., Barrackpore.
Sandys, U. C., asst., traf. supdt., N.-W. ry., Bhatinda.
Sandys, —, Miss, missnry., ch. of Eng. zen. missn., Barrackpore. [Lucknow.
Sandys, W. B. R., maj., 74th batty., R. A.,
Sane, G. M. asst., Arya tea co., ld., Darjeeling.
Saner, A. E., lt., actg. pay-mr., Bedf regt., Jhansi.

What is Lalimli?
Digitized by Google

Sauer, E. J. asst., Kilburn & co.; *res.*, 8, Russell street.
Sanford, G. B., capt., I.A., asst. commsr., settmt. & training, Gurgaon. [bad.
Sangster, A. B., capt., I.A., cant. magte., Nasira-
Sangster, A. E., dental surgn., Karachi.
Sangster, P. B., capt., squad. offr., adjt., 2nd Lancers, Fyzabad.
Sangster, W., exmr., judl. commsr.'s office, Lucknow. [Peshawar cant.
Sangster, W. P., exe. engr., Swat River canal divn.,
Sangwell, G., offg. traff. inspr., E. I. ry., Asansol.
Sankey, W. H. T., stn.-mr., E. I. ry., Burdwan.
Sankey, W. R. W. asst. inspr. of wks., Ondal-Sainthia Chord ry., Adjai River.
Sansom, H. A., 2nd-lt., No. 51 co., R. G. A., Aden.
Sansom, W. B., asst. signal inspr., E. I. ry., Raneegunge. [missn., Calicut.
Sans, J., revd., missnry., Basel. Ger Evangl.
Santiago, J., revd. fr., S.J., profsr., St. Joseph's coll., Trichinopoly. [lore.
Santhurst, C., hd. mr., St. Patrick's schl., Banga-
Sapart, C., revd. fr., S.J., R. C. missnry., Ranchi.
Sarafoglou, C., Ralli Bros., 1 & 2, Church lane.
Saran, R., survr., p. w. d., Chin Hills sub-divn., Burma. [mule corps, Quetta.
Sarel, G. M. B., capt., 11th Lanc., comdt., 14th
Sarfas, A. E. T., asst. secy. to fincl. commsr., Rangoon. [Lahore.
Sargeant, A., reader, *Civil and Mily. Gazette* press,
Sargeant, A. E. E., lt., 120th Rajput infy., offg. D. C. offr., 101st Grendrs., Quetta.
Sargeant, A. G., capt., I.M.S., medl. offr., 128th Pioneers, Quetta.
Sargeant, H. G., p.-w. inspr., E. I. ry., Dhanbaid.
Sargeant, W. P. M., lt., D. C. offr., 123rd Outram's rifles, Rajkot. [Hubli.
Sargeaunt, W., loco. & carr. supdt., S. M. ry.,
Sargent, G., asst., Ralli Bros., Bombay.
Sargon, A. J., asst. inspr., Playfair & Walks, 8, South Parade, Bangalore.
Sargon, J., asst., B. Meyer, Rangoon.
Sargon, M., asst., B. Meyer, Rangoon. [bad.
Sargon, M., hd.-qrs. inspr. of police, Hoshanga-
Sargon,—, Mrs., asst. mrs., St. Andrew's high schl., Bangalore.
Sargon, W., offg. stn.-mr., E. I. ry., Kutni.
Sarjant, S. J., loco. supdt., G. I. P. ry., Parel, Bombay. [square.
Sarkies, A., signlr., govt. tel. dept., 33, Dalhousie
Sarkies & Co., jute brokers, merchts., commsn. agents., 9, *Radha Bazar st.*
Sarkies Bros., proprs., Strand hotel, Rangoon and Singapore. [rumtollah st.
Sarkies, C. F., customs prev. offr.; *res.*, 43, Dhur-
Sarkies, C. J., lt.-col., M.B., I.M.S., medl. offr., 121st Pioneers, Poona. [Dacca.
Sarkies, C. M., asst., M. David & co., Narainganj,
Sarkies, G., revd., vicar, Armenian ch., Dacca.
Sarkies, J. C., sub.-asst. opium agt., Lucknow.
Sarkies, M. T., asst., Armenian ch. of St. Mary, Madras.
Sarkies, P., jute broker, mercht. & commsn. agt.; *res.*, 12, Hungerford street.
Sarkies, M., & Son, jute merchts., Dacca.
Sarkies, S. C., lt.-col., I.M.S., dist. medl. and sany. offr. & supdt., jail, Bellary.
Sarkies, S. J., jute broker, mercht. & commsn. agt.; *res.*, 12, Hungerford street.
Sarkies, W. A., asst., office of exmr., supply and transpt. accts., Bengal comd.; *res.*, 23, Mott's lane.
Sarson, A. C., clk., chf. store-kpr.'s office, A.-B. ry., Phartity, Chittagong.
Sarson, E. V., lt., 40th batty., R. A., Kirkee.
Sartorius, G. C. F., maj., D. C. comdr., 103rd Mahratta L. I., Satara. [Upper Chindwin.
Sartorius, J. A., resdt. excise offr., Maung Kyang,
Sarvis, G. W., office secy., Indian National Council, Y. M. C. A., 86, College street.
Sarwan, P. S., revd., asst. missnry., St. Patrick's ch., S. P. G. missn., Lakhimpur, Assam.
Sassoon, A. N., asst., E. D. Sassoon & co.; *res.*, 12, Harrington st. [dalay.
Sassoon, D., depy. cashier, Moses & Friends, Man-
Sassoon, D, M. S., firm of Moses and Friends, Mandalay
Sassoon, David, & Co., ld., merchts. & bankers, 3, *Fairlie place*; 8, *Forbes st., Bombay*; & *Karachi.*
Sassoon, E. D., & Co., merchts. and genl. agents, 2 & 3, *Clive row*; & *Ramport row, Bombay.* [bay.
Sassoon, J. E., firm of E. D. Sassoon & co., Bom-
Sassoon, M., asst., Carstens & co., Moulmein.
Sassoon, M. A., mercht., 54, Ezra st.
Sassoon, N. J., mangr., signs the firm, E. D. Sassoon & co.; *res.*, 12, Harrington street. [goon.
Sassoon, S., firm of Aaron. J. Elias & co., ld., Ran-
Satherly, C., sub-condr., supply & transpt. corps, Rawalpindi. [Burma.
Satur, L., tel. mr., govt. tel. dept., Thayetmyo,
Saubolle, A. E., licensed labour contr., commsn. agent & genl. contr., Purulia, Manbhum.
Saubolle, A. M., Mrs., french tchr., girls' dept., Calcutta Free schl., 58, Free School street.
Saboulle, F., asst., Landale & Clark, Jhollapara, Serajgunge.
Saubolle, J., labour contr., &c., Sambalpore.
Saubolle, R., labour contr., Bankura.
Saubolle, R. A., probny. sub-asst. supdt., survey of India, No. 12 party (Sind). [lay, Burma.
Saul, E., depy. mangr., Moses & Friends, Manda-
Saul, E. M., asst. mangr., Moses and Friends, Mandalay [place.
Saul, J. S., asst., David Sassoon and co., 3, Fairlie
Saul, M., firm of Moses & Friends, Mandalay.
Saul, S., mangr., Moses & Friends, Mandalay.
Saul, S. J., asst., Hamilton and co., 8, Old Court House street.
Saul, S. M., asst., E. D. Sassoon & co., Bombay.
Saulez, E., capt., D. C. offr., 108th I., Mhow.
Saunders, A. A., Miss, missnry., C. M. S. medl. missn., D. G. Khan. [pore.
Saunders, A. G., asst., Lucas' lac facty., Mirza-
Saunders, A. L., I.C.S., depy. commsr., Lucknow.
Saunders, A. R., capt., 29th Lancs., comdg. 11th mule corps, Bareli. [st.
Saunders, C., asst., Ralli Bros.; *res.*, 3, Middleton
Saunders, C. H., lt., 23rd batty., R. A., St. Thomas' Mount, Madras.
Saunders, E., Ralli Bros.' agency, Kissengunge.
Saunders, E. H., lt., D.S.O., R. Irish R., Fyzabad.
Saunders, E. J., asst., Martin & co., Jackson House, 34, Jackson's Ghât street.
Saunders, E. R., sub-condr., packing sergt., army clothing dept., 20, Belvedere road, Alipore.
Saunders, F., condr., bk.-sergt., M. W. S., Secunderabad, Deccan.
Saunders, F. W., capt., R.E., condr., No. 11 co., 2nd Queen's Own Sap. & Min., Bangalore.
Saunders, G. A., customs prev. offr., Bombay.
Saunders, G. M., asst. engr., S. I. ry., Trichinopoly.
Saunders, H., yard gunner, B. I. S. N. co., ld., Howrah.
Saunders, J. B., M. INST.E.E., genl. mangr., Bengal telephone co., ld., ou lve.
Saunders, J. M., Miss, asst., women's home and forgn. missn., Bangalore.
Saunders, J. S., mangr., Jorehaut tea co., ld., Golaghat sub-divn., Assam.
Saunders, J. W., shed offr., port commsrs.
Saunders, L. H., I.C.S., depy. commsr., Akyab,
Saunders, P. C., lt., I.A., D. C. offr., 15th Sikhs, Mooltan. [Chowringhee rd.
Saunders, W., asst., Mason, Hill & Rogers, 19,
Saunders, W. E., col., C.B., R.A.M.C., prinpl. medl. offr., Meerut & Bundlekhund dists., Meerut.
Saunders, W. M., solictr, Simla.
Sausman, C., supdt., commsr.'s office, Moulmein.
Sausman, H., clk., agent's office, B. rys., Rangoon.
Sausman, H. V. C., inspr. of police, Victoria point, Mergui, Burma.
Sausman, S. H., Goshainganj.
Savage, A. G., fitter in chge., loco. wkshops., E. B. S. ry., Saidpur. [spcl. duty.
Savage, H., C.S.I., I.C.S., commsr., Dacca divn., on
Savage, J. B., vety.-maj., A.V.D., in chge., stn. vety. hosptl., Sialkot.
Savage, J. D. A., sub-divnl. offr., Katha, Burma.
Savage, J. W., mang. propr., Siddpoorah estate, Gonikapal, Kadur, Mysore.

See page 1578.

Digitized by Google

Savage, —, Miss, asst. mrs., Cath. high schl., girls' dept., Bombay. [Allahabad.
Savage, M. B., lt., 2nd batn., S. Staff. regt.,
Savage, R., bailiff, Katha, Upper Burma.
Savage, R., asst. to W. Savage, Akyab, Burma.
Savage, T. A., prinpl., Cath. high. schl., boys' dept., Bombay.
Savage, T. G. P., 2nd-lt., Wilt. regt., Rawal Pindi.
Savage, W., propr. of petroleum oil estates in Arakan, Akyab. [Lancs., Loralai, on lve.
Savage, W. C. R., 2nd-lt., offg. squad. offr., 32nd
Savage, W. H., maj., 2nd-in-comd., 2-3rd Gur. rifles, Lansdowne.
Savarior, F., revd. fr., S.J., R. C. missnry., Dindigul, Trichinopoly. [pur.
Savedra, A. G., tel. mr., govt. tel. dept., Ferozo-
Savedra, L., Mrs., diplomæd midwife, Ferozepur.
Savedra, R., asst., office of inspr.-genl. of police, L. P., Writers' bldgs. [Bombay.
Savi, E. E., acct., Alliance Bank of Simla, ld.,
Savi, F. A., asst. mangr., Sultangunj ind. con., Sultangunj, Bhagulpur.
Savi, F. D., dist. supdt. of police, Murshidabad.
Savi, J. Angelo, zemindary. mangr., East Indian coal co., ld., Jherria, Manbhum.
Savi, J. W., asst. traf. supdt., D.-H. ry., Kurseong.
Savi, R. J. T., capt., 90th P. I., d.-a.-a.-g. for musketry, 3rd cir., Rangoon.
Savidge, F. W., revd., Bapt. missnry., South Lushai Hills, Fort Lungleh.
Savielle, G. A., resdt. engr., R.-M. ry., Ajmere, on furlo. [Howrah.
Savies, J., asst., Ghoosery rope wks., Ghoosery,
Savile, A. R. C., capt., squad. offr., 31st D. C. O. Lancers, Deesa.
Savile, L. W., lt., 16th batty., R. A., Trimulgherry.
Saville, H., asst., The Haydn co., Karachi.
Savory, A. K. M. C. W., 2nd-lt., Lincoln. regt., Secunderabad.
Savory, H. G. S., jnr. consltg. engr. to the govt. of India for railways.
Savoy hotel, 8, *Waterloo street.*
Saw, F. A., maj, M.D., R.A.M.C., stn. hosptl., Secundrabad.
Saw, F. M., Miss, LL.A., lady supdt., Alexandra girls' high schl., C. M. S., Amritsar.
Saw, R., mech., boot dept., govt. boot & army equipt. facty., Cawnpur.
Saward, H. D., 2nd-lt., Royal Scots regt., Kamptee.
Sawday, G. W., revd., missnry., Wesleyan missn., Mysore city. [ld., Delhi.
Sawers, C. D., mangr., National Bank of India,
Sawers, N. C., A.I.E.E., 1-1, Fairlie place.
Sawney, A. N., asst. engr., Imperial staff, Gilgit.
Sawrey-Cookson, G. R., 2nd-lt., 2nd batn., Gordon Highrs., Peshawar.
Sawyer, E. J., asst., Hall & Anderson, 31 & 31-1, Chowringhee road.
Sawyer, G. H. deC., capt., I.A., services placed at the disposal of the hon'ble the agt. to the Govr.-Genl. & chf. commsr., N.-W. F. Provs., Peshawar.
Sawyer, H. T., vety.-capt., in chge., stn. vety. hosptl., Bangalore. [Assam.
Sawyer, W. B., asst., Assam co., Dhole Bagan,
Saxton, E. W., offg. asst. comptlr., post office, Nagpur.
Saxton, P. D., 2nd-lt., S. Staff. R., Allahabad.
Sayers, C., sub-condr., supply & transpt corps, Karachi. [Chaubattia.
Scafe, W. E., lt., Devon. regt., actg. pay-mr.,
Scaife, H. B., maj., 2nd-in-comd., R. Sussex R., Rawal Pindi. [Kashmir.
Scaiffe, R. E., store-kpr., Kashmir divn., p. w. d.,
Scale, J. D., lt., D. C. comdr., 87th P. I., Kirkee.
Scallan, H. H., pilot, port office, Bombay.
Scallon, F. R. C., engvr., survr.-genl.'s office, 13, Wood street.
Scallon, R. I., bt.-col., C.I.E., D.S.O., comdt., 123rd Outram's rifles, Aden.
Scandinavian Sonthal missions tea estates, Tamarhat, Goalpara, Assam. [Bilaspur, C. P.
Scanlan, D., actg. dist. traf. supdt., B.-N. ry.,
Scanlon, M. P., p.-w. inspr., G. I. P. ry., Harda.
Scanlon, P. A., asst.-surgn., I.S.M.D., stn. hosptl., Secunderabad.
Scanlon, R. M., sub-edtr, *Rangoon Gazette, British Burma Advertiser* and *Friend of Burma*, 7, 34th street, Rangoon. [divn., Madura.
Scanlon, W. T. J., ovsr., supvsr., p. w. d., Madura
Scaramanga, P. A., Ralli Bros.; *res.*, 226-2, Lower Cir. road.
Scarff, W., sergt., asst. mr., Abu Lawrence schl., Mount Abu, Rajputana. [Cawnpore.
Scarlett. *Hon.* H. F., lt., 79th batty., R. A.,
Scarpa, E., agent, Austrian Lloyd's S. N. co., Bombay. [Madras.
Scawen, E. C. Woods, asst., Arbuthnot & co.,
Schaffter, F., inspr. of schls., Bidar Suba, Hyderabad, Deccan. [Tinnevelly, Madras.
Schaffter, H. J., revd., M.A., missnry., C. M. S.,
Schaible, M., revd., missnry., Basel Evangl. missnry. socy., Mangalore, South Canara.
Schalch, V. A., col., comdg. Madras dist., Fort St. George.
Schanarre, —, Mrs., proprss., Shoreham hotel, Ootacamund, Nilgiris.
Schandorf, Marie, sister, schl. mrs., orphge. of St. Joseph de Cluny, Karikal.
Scharf, —, Miss, asst., Phelps & co., 5, Russell st.
Scharlacken, A., revd. fr., S.J., R. C. missnry., Ranchi. [missn., Rengarih.
Scharlacken, L., revd. fr., S.J., missnry., R. C.
Scharlieb, W. K., capt., squad. comdr., 5th cavy., asst. garsn. instr., Meerut.
Scharnhorst, J., consul for Germany & genl. mangr., Kruger & co., ld., Rangoon.
Schaul, A., revd. fr., S.J., R. C. missnry., Palamcottah, Madras.
Schellebroot, C., revd. fr., S.J., profsr. of mental science, histy., pol. econ. & logic, coll. dept., St. Xavier's coll., 10 & 11, Park st.
Schelling, A., asst., Volkart Bros., Bombay.
Schembry, F. E., sub.-engr., p. w. d., Mercara, Coorg.
Schembry, M. P. W., dist. traf. supdt., O. & R. ry., Moradabad.
Schener, A., revd., missnry., Basel Germ. Evangl. missnry. socy., Cannanore.
Schenk, R., firm of Posner & co.; *res.*, 50, Chowringhee road.
Scherbak, M., mangr., Bume & Rief, Bombay.
Scheurman. —, Miss, missnry., Amer. Presbyn. missn., Kodoli, Kolhapur.
Schilizzi, O, asst., Ralli Bros., Bombay.
Schiller, Otto, firm of F. Fischer & co., and consul for Chili, Bombay.
Schilling, R., revd., missnry., Basel Germ. Evangl. missnry. socy., Chombala, Mahé.
Schilling, R., mangr., export dept., Socita Coloniale Italiana, Hornby row, Bombay.
Schindewolf, M., asst., Deutsche-Asiatische Bank; *res.*, 23-2, Theatre road. [Karachi,
Schindler, D., asst., Volkart Bros., Napier road,
Schindler, S. M., chemist & metallurgist, foundry and shell facty., Cossipore.
Schirmer, E., depy. mangr., Arabian tradg. co., ld., Aden.
Schlaepfer, H., mangr., Hegerle Sulzer & co., Delhi. [27, Dhurrumtollah.
Schluter, F., asst., Maurice Feilmann & co.; *res.*,
Schnarro, A., brewer, Rose & crown brewery co., ld., Aruvankad, Nilgiris.
Schnarro, E. H. G., mangr., Rose & crown brewery co., ld., Aruvankad, Nilgiris.
Schmidt & Co., merchts. and agents, Akyab.
Schmidt, A. C., mangr., Schmidt & co., Akyab.
Schmidt, A. W., Khurda, Orissa.
Schmidt, C. M., chf. asst., Madras sectt., Fort St. George, Madras. [S. Canara.
Schmidt, C. S., C.E., engr., dist. bd., Mangalore,
Schmidt, E. C. R., carr. exmr., B.-N. ry., Shalimar.
Schmidt, Gustav, asst., W. H. Lockerman, Aden.
Schmidt, H., revd. fr., S.J., R. C. chapln., Kotri, Sind. [*Corporation street.*
Skandinaviske Lutheran Somands mission, 3,
Schmidt, H. W., depy. exmr., office of exmr., p. w. accts., Nagpur, C. P.
Schmidt, J., mangr., signs per pro., W. H. Lockerman, Aden. [16, Strand rd.
Schmidt, J., Koilah ghât supdt., B. I. S. N. co., ld.,

What is Lalimli?
Digitized by Google

Schmidt, J. C., firm of Schmidt & co., Akyab.
Schmidt, J. H., asst. supdt., office of chf. engr. & secy., p. w. d., C. P., Nagpur.
Schmidt, J. H. W., hd. clk., loco. & carr. supdt.'s office, B.-N. ry., Nagpur.
Schmidt, L. W., pleader, Ootacamund, Nilgiris.
Schmidt, —, inspr., govt. ry. police, E. B. S. ry., Dacca. [shidabad.
Schmidt, R., supdt., Khasmahal Nashipur, Mur-
Schmitt, A., revd. fr., S.J., R. C. chapln., Sukkur.
Schmitt, E. J., revd., M.A., asst., St. Joseph's coll., Bangalore.
Schmitt, S.,—revd. fr., R. C. chapln., Twante, Hanthawaddy, Burma.
Schmitz, E., revd. fr., tchr. St. Vincent's high schl. for boys, Poona.
Schmuck, D., asst., T. Valerio & co., Naini Tal.
Schmuck, F., hd. mangr., the Imperial hotel, Lucknow.
Schmuck, J., supdt., office of secy. to govt., genl., marine, edcnl. & ecclstl. depts., Bombay.
Schmuck, M., Miss, music mistress, E. I. ry. high schl., girls' dept., Mussoorie.
Schmuck, S., mangr., Aden coal and water co., ld., consul for the Netherlands & Germany, and vice-consul for Austro-Hungary, Aden.
Schnabel, R., revd., missnry., Episcl. ch. of the United Brethren of Moravians, Poo, *vid* Simla.
Schname, M., Mrs., proprss., Shoreham hotel, Ootacamund.
Schnebelen, L., cdg. & spg. mr., Savana Société Anonyme de filature et tissage mecanique, Pondicherry. [Court House st.
Schneider, A. C., asst., T. E. Bevan & co., 13, Old
Schneider, C. V., maj., offg. squad. comdr., 31st Duke of Conn.'s Own Lancers, Deesa, on lve.
Schneider, F. H., engr., R. I. M. str. *Sladen*, Burma.
Schneider, R. P. C., maj., offg. D. C. comdr.. resve. offr., 112th infy., Deesa.
Schneider, W. F., works mangr., Incell & Silk, 10, Convent rd., Entally. [hati, Assam.
Schoeb, G., revd. fr., S.D.S., R. C. chapln., Gau-
Schoeffer, A. P., travlg. audtr., N. G. S. ry., Secunderabad.
Schorffer, C., recd.-kpr., office of resdt., poltl. dept., Chudderghat, Hyderabad.
Schoeffer, C. P., chf. clk., store dept., N. G. S. ry., Secunderabad. [Hyderabad, Deccan.
Schoeffer, R. A., dist. engr., N. G. S. ry., Kazipett,
Schœfield, —, Miss, asst., Hall & Anderson, Mussoorie. [& co., Bombay.
Schoen, E., sr., mangr., signs per pro., Gaddum
Schoen, E., jr., asst., Gaddum & co., Bombay.
Schoffter, A., asst. stn.-mr., N. G. S. ry., Hyderabad, Deccan.
Schofield, F. W., clk., govt. of India, home dept.
Schofield, M., Miss, asst. to C. Williams, Mussoorie.
Schofield, M. E., mangr., the Hampshire piggery, Umballa.
Schokman, C., asst., Barnes & co., ld., Rangoon.
Scholes, J. H., acct., F. Beato, ld., Rangoon.
Scholfield, W. F., mang. propr., Lingapur coffee este., Saklaspur, Mysore.
Scholl, A., agt., Volkart Bros., & consul for Belgium, Madras.
Schomberg, R. C. F., 2nd-lt, 1st batn., Seaforth Highlrs, Nusseerabad.
Schonemann, A. W., clk., office of depy. adjt.-genl., Punjab comd., Murree.
Schonemann, F. W., exe. engr., p. w. d., 2nd divn., Barry Doab Canal, Amritsar.
Schonemann, G. W., 3rd asst., dir.-genl. of the post office of India, 7, Koila Ghât st.
Schonert, F., mangr., W. H. Nebel & co.; *res.*, 2, Chuckerbere rd., Ballygunge.
Schooner, H., loco. f'man, J.-B. ry., Jodhpur.
Schosser, A., revd., missnry., Basel Ger. Evangl. missnry. socy., Udipi, S. Canara.
Schouppe, F. X., revd. fr., S.J., Darjeeling.
Schrader, H., mangr., Mohr Bros.' & co., ld., Bassein, Burma.
Schrantz, B. D., D.D.S., staff, Smith Bros., 7, Chowringhee rd.
Schröder, Smidt & Co., merchts. & agents, 6 & 7, *Old Court House street; Amritsar, Cawnpur, Rangoon, Dinapur, Delhi, and* 2, *Green street, Bombay.*
Schroder, E., hd.-mr., missn. high schl., Lahore.
Schroetor, J. B., revd. fr., S.J., chapln., St. Patrick's R. C. ch., Karachi.
Schuch, R., asst., R. Ditmar & co., Bombay.
Schuff, E. B., Miss, B.A., missnry., Amer. Evangl. Luthn. missn., Guntur, Kistna.
Schuler, H. R., sub-mangr., Ernsthausen, ld., 9, Clive row.
Schuler, M., revd. fr., S.J., Bandora, Bombay.
Schulten, C., dr., analytical & cousltg. chemist; *laboratory and res.*, 11, Clive row.
Schultz, —, Mrs., lady helper, ch. missn. orphge., Secundra, Agra.
Schumacher, E., asst., Worman & co., Bombay.
Schumacher, G. A., asst., insce. dept., Bird & co., 101-1, Clive street. [*Telegraph*, Lucknow.
Schumacher, J. M. K., sub-edtr., *Indian Daily*
Schunemann, A., asst., Arbuthnot & co., Madras.
Schunemann, C., asst., Arbuthnot & co., Madras.
Schurch, J. F., asst. mangr., British-American tobacco co., ld., *res.*; 15, Chowringhee rd.
Schurr, H. S., dist. supdt. of police., Chittagong.
Schuetz, M., missnry., Ger. Evangl. Luthn. Gossner's missn., Govindpur P. O., Jariagar, Ranchi.
Schuster, L. R., lt., King's L'pool regt., Rangoon.
Schwartz, A., asst., Bangalore cycle stores, Bangalore. [Dhobi Talao, Bombay.
Schwarz, —, Miss, zen. Bible & medl. missnry.,
Schwarze, P., asst. Deutsche-Asiatische Bk., ld., 32, Dalhousie sq.
Schweitezer, A., firm of Diekmann Bros. co., ld., Rangoon. [Rangoon.
Schweitzer, L., asst., Diekmann Bros. & co., ld.,
Schwerdtfeger, H., signs per pro., Cohn Bros. & Fuchs; *res.*, 2-3, Lansdowne rd.
Sclater, H. C., maj.-genl., qr-mr.-genl. in India, Simla.
Scobie, A., asst., Chas. R. Cowie & co., Rangoon.
Scobie, J., A.M.I.C.E., Bolaram, Deccan.
Sconce, H. A. K., asst. engr., R.-M. ry., Ajmere, on lve. [Ludhiana.
Sconcia, C. P., probny. asst. supdt. of police,
Scoones, G., asst., Bulloch Bros. & co., ld., Rangoon.
Scordos, A. A., Ralli Bros.' agency, Simlia.
Scorer, J., asst., equitable coal co., ld., Raniganj.
Scotland, D. W., maj., M.B., I.M.S., civil surgn. and supdt. of jail, Saharanpur.
Scotland, W. A., dist. bd. engr., Chittagong.
Scotson, J. T., I.C.S., asst. collr., Kaira.
Scott & Co., statnrs., seedsmen, picture framers, etc., Murree & Rawal Pindi.
Scott, A., & Co., bankers & merchts., Rangoon.
Scott, A., asst., Salonah tea co., ld., Nowgong, Assam.
Scott, A., asst., Budge-Budge jute mills co., ld., Budge-Budge. [ry., Allahabad.
Scott, A., chf. clk., office of chf. medl. offr., E. I.
Scott, A., Miss, missnry., ch. of Scot. missn., Daska, Sialkot.
Scott, Annie, Miss, Deaconess, orphge. of the epiphany, S. P. G. missn., Cawnpore.
Scott, A. A., revd., missnry., Canadian Bapt. missn., Peddapuram, Godaveri.
Scott, A. A., Mrs., missnry., Canadin. Bapt. missn., Peddapuram, Godaveri. [Mhow.
Scott, A. B., bt.-col., D. S. O., P. batty., R. H. A.,
Scott, A. C., actg. works mangr., G. I. P. ry., Jhansi. [Hatipoda, Dooars.
Scott, A. C. D., mangr., Phaskowa tea co., ld.,
Scott, A. E. S., lt., squad. offr., 37th Lancs., Jacobabad.
Scott, A. G., asst. traf. supdt., R.-M. ry., Bandikui.
Scott, A. G. W., asst., provsn. & stores dept., G. E. hotel co., ld., 1 to 3, Old Court House st.
Scott, A. J., tel. mr., govt. tel. dept., Ajmere.
Scott, A. K., asst., Worthington pump, ld. (James Simpson & co.), 10, Clive st.
Scott, A. N. DeV., lt., squad. offr. & offg. qr.-mr., 2nd Lancers, Fyzabad.
Scott, A. T., I.C.S., asst. magte., Meerut.

See page 1578.

Digitized by Google

Scott, A. W., sub-condr., ordnce. dept., Bombay.
Scott, A. W. M., clk., office of secy. & chf. engr., p. w. d., Rangoon.
Scott, Bertie, sole propr., Bombay tradg. syndicate, 52, Custom House rd., Bombay.
Scott, B., capt., I.A., senr. exmr. mily. accts. dept., Madras.
Scott, *Sir* B., col., R.E., K.C.I.E., services placed at the disposal of govt. of India, mily. dept.
Scott, *Hon.* Basil, bar.-at-law, advte.-genl., high ct., Bombay, on furlo.
Scott, B. B., asst. engr., p. w. d., Yamethin, Kyaukse, Burma. [docks, Kidderpore.
Scott, B. C., dist. traf. supdt., port commsrs.'
Scott, B. H., maj., R.A.M.C., sany. offr., Murree.
Scott, C., asst. engr., muncplty., Rangoon.
Scott, C. A., sub.-lt., R. I. M. str. *Lawrence*, Persian Gulf.
Scott, C. A. R., maj., S. Wales Bordrs., Karachi.
Scott, C. D., mangr., Laurie's hotel, Delhi.
Scott, C. H., maj.-genl., C.B., R.A., dir.-genl. of ordnce. in India, Simla.
Scott, C. L., 2nd-lt., Oxford L. infy., Subathu.
Scott, C. R., dist. traf. supdt., R.-M. ry., Abu road.
Scott, C. S. G., sub-lt., R. I. M., on lve.
Scott, C. W., travlg. inspr. of accts., E. B. S. ry., Sealdah.
Scott, D., asst., Rowe & co., Rangoon. [Burma.
Scott, D., ship purveyor & boat supplier, Bassein,
Scott, D. G., carr. inspr., E. B. S. ry., Naihati.
Scott, E., I.C.S., collr. & magte., Anantapore, Madras.
Scott, E. A., asst. engr., signal & interlocking districts, N.-W. ry., Lahore.
Scott, E. E., Miss, missnry., Amer. Bapt. Sgaw Karen missn., Bassein, Burma.
Scott, E. H., nursing sister, Q.A.M.N.S., Poona.
Scott, E. L., asst. loco. supdt., N.-W. ry., Karachi.
Scott. E. St C., sub. asst. supdt., govt. tel. dept., Deesa.
Scott. E. R., clk., office of commsr. of excise & supdt. of stamps, C. P., Nagpur. [lore.
Scott, F., sub-asst. supdt., govt. tel. dept., Banga-
Scott, F., Bell, asst. loco. supdt., Madras ry., Perambur. [Gonda.
Scott, F. A., Miss, supdt., M. E. missn. girls' schl.,
Scott, F. H., asst., National Bank of India, ld., 101, Clive street. [Karachi.
Scott, F. S., signlr., Indo-Euro. tel. dept.,
Scott, F. W. M., exe. engr., Nagpur divn., West circle, Nagpur. [lay.
Scott, G., M.A., I.C.S., offg. asst. commsr., Manda-
Scott, G. B., lt., 27th Pun. infy., D. C. offr. & qr.-mr., Mooltan. [Bombay.
Scott, G. C., asst., National Bank of India, ld.,
Scott, G. C., chf. chemist, Bengal iron & steel co., ld., Barrakar.
Scott, G. D., asst., Standard coal co., Jherria.
Scott, G. P. asst., Dunsandle tea este. Ootacamund, Nilgiris.
Scott, G. P. Symes, persnl. asst. to secy. & treasr., Bank of Bengal, 3, Strand road.
Scott, G. T., dist. traf. supdt., Burma rys., Ywataung.
Scott, G. T., capt., R.E., Barrackpore.
Scott, G. W., B.A., bar.-at-law, Monghyr.
Scott, H., asst., Scott & co., Murree.
Scott, H., consir. agt., U. S. A., Popham's Broadway, Madras. [Samana.
Scott, H. A., capt., I.A., D. C. comdr., 67th P. I.
Scott, H. A. H., asst. supdt., Shambhar Salt lake, Shambhar, Marwar.
Scott, H. L., lt., D. C. offr., 1-1st Gur. rifles, Chitral. [pore.
Scott, H. M., mangr., Hastings jute mill, Seram-
Scott, H. P., asst., Pattycumbay coffee este., Killkotagiri, Nilgris. [missn., Surat.
Scott, H. R., revd., M.A., missnry., Irish Presbyn.
Scott, H. R., firm of Scott & Tod, Madras.
Scott, H. St. G. S., lt., D. C. offr., 2-4th Gur. rifles, Bakloh.
Scott, H. V., & Co., undertakers, &c., Rangoon.
Scott, H. V. B., dist. supdt. of police, Ferozepur.
Scott, H. W., asst., Grossmann, & co., 2, Fairlie-place. [on lve.
Scott, I. E. B. Hare, nursing sister, Q.A.M.N.S.,
Scott, J., sub-condr., sub-engr., Allahabad-Fyzabad Chord. ry., Allahabad.
Scott, J., asst., Steel Bros. & co., ld., Rangoon.
Scott, J., regtr., foreign dept., govt. of India, on lve.
Scott, J., asst. harbour mr., port commsrs.; *res.*, 4-1, Leonard road, Hastings.
Scott, J., lt.-col., M.B., I.M.S., medl. offr., 26th L. cavy., Secunderabad. [sq.
Scott, J., signlr., govt. tel. dept., 33, Dalhousie-
Scott, James, & Co., agents, &c., 51, Apollo street, Bombay.
Scott, James, & Sons, ld., balers, jute & gunny merchts., 2 & 3, Clive row.
Scott, James, M.A., bar.-at-law, prinpl., Bahuddin coll., Junagadh, Kathiawar. [commsrs.
Scott, John, M.INST.C.E., dist. engr., port
Scott, J. D., revd., vistg. chaplu., Durbhanga.
Scott, J. E., asst., Anglo-Amer. direct tea tradg. co., ld., Pollachi, Madras. [Patna.
Scott, J. E., asst. opium exmr., Goolzarbagh,
Scott, *Sir* J. G., K.C.I.E., supdt. & poltl. offr., S. Shan States, Taunggyi,
Scott, J. J., Miss, missnry., Amer. Free Bapt. missn., Balasore.
Scott, J. L., actg. agt., Bank of Bombay, Poona.
Scott, J. M., actg. agent, Bank of Bombay, Sukkur, Sind. [C. P.
Scott, J. M. C., lt., 2nd batn., R. Scots, Kamptee,
Scott, J. R., settmt. offr., Chhattisgarh divn., Raipur, C. P. [goon.
Scott, J. R., engr., The Burma oil co., ld., Ran-
Scott, J. S., dist. forest offr., Kurnool.
Scott, J. W., firm of Elliott & co., ld., 29, Strand road.
Scott, J. W., lt., F. batty., R. A., Rawal Pindi.
Scott, J. W., mang. propr., Kayem Kollie coffee estate, Coorg, Mysore.
Scott, Lyon, actg. agt., Bank of Bombay, Poona.
Scott, L. B., lt., M.B., I.M.S., offg. medl. offr., 7th Hariana Lancers, Ferozepore.
Scott, L. G., asst.-surgn., Indo-Euro. tel. dept., Fao, Karachi.
Scott, M., firm of Scott & co., Murree.
Scott,—, Miss, missnry., M. E. Z. M., Muttra.
Scott, Miss, asst., Bassein Sgaw Karen high schl., Bassein.
Scott, N. E. H., lt., M.B., I.M.S., on lve.
Scott, N. W., asst., Burma oil co., ld., Rangoon. [Madras.
Scott, P., asst. engr., Madras ry. co., Royapuram,
Scott, P., mangr., Reliance coal co., ld., Jheriah, Manbhum,
Scott, P., wvg. mr., Cawnpur woollen mills co., ld., Cawnpur.
Scott, P. G., tempy. engr., p. w. d., Maymyo divn., Lashio, Burma.
Scott, P. G., asst. supvsr., abkari dept., Uran distillery, Uran, Bombay. [pur.
Scott, P. R., mangr., Colgong ind. con., Bhagal-
Scott, P. W. G., resdt. engr., E. I. ry., Dinapur.
Scott, R., M.I.M.E., hd. mechnl. engr., H. M.'s mint, 47, Strand road, North.
Scott, R., engr., Arracan co., ld., Rangoon.
Scott, R., revd., M.A., missnry., United Free ch. of Scot., Bombay.
Scott, R., I.C.S., judl. commsr., Lucknow, on lve.
Scott, R., lt., offg. D. C. comdr., 54th S. I., Nowshera.
Scott, R., sub-condr., remount depôt, 24 & 25, Garden Reach road. [bay.
Scott, R., & Co., vety. surgns., Girgaum rd., Bom-
Scott, R. A., asst., Arracan co., ld., and consul for the Netherlands & Belgium, Rangoon.
Scott, R. B. C., depy. exmr. of accts., office of exmr. of p. w. accts., Chepauk, Madras.
Scott, R. C., asst., govt. of India, revc. & agri. dept. [accts., N.-W. ry., Lahore.
Scott, R. F. G., asst. exmr., office of exmr. of
Scott, R. H., asst. traf. supdt., B.-N. ry., Shalimar, Howrah.
Scott, R. P., engr., Arracan, co., ld., Rangoon.

What is Lalimli?
Digitized by Google

Scott, R. S., lt., squad. offr., 32nd Lancers. muskty. class, Deolali.
Scott, S. S., revd. chapln., Subathu.
Scott, T., revd., M.A., presdy. senr. chapln., St. Andrew's church ; *res.*, 2-3, Lansdowne, rd.
Scott & Tod, exchange, share & security brokers, Madras.
Scott, T. B., asst., opium facty., Patna.
Scott, T. C., sub-condr., supvsr., mily. wks., China.
Scott, T. E., bt.-maj., C.I.E., D.S.O., 53rd S. I., offg. d.-a.-a.-g., Murree. [Kamptee.
Scott, T. H., lt., D. C. offr., 80th Carnatic infy.,
Scott, T. J., hony.-capt., ammn. facty., Kirkee.
Scott, T. J., revd., M.A., D.D., Bareilly.
Scott, T. L., revd., M.A., supdt., Amer. U. P. missn., Jhelum.
Scott, T. R., B.A., persnl. asst. to dir. of public instrn., Madras, on lve. [Mooltan.
Scott, T. R., 2nd-lt., The Kings Own Ryl. Lanc. regt., Fort William. [Mooltan.
Scott, T. S., asst. traf. supdt., N.-W. ry.,
Scott, W., revd., M.A., B.A., missnry., ch. of Scot. missn., Daska. [Punjab.
Scott, W., asst., Pauri tea este., Pauri, Kumaon,
Scott, W., capt., 112th infy., offg. d.-a.-a.-g., Bombay dist., Bombay. [Burma.
Scott, W., ex. asst. commsr., Sadon, Myitkyina,
Scott, W., engr., Deohall tea este., Tinsukia, Assam.
Scott, W., asst. Bowyer, Sowden & co., Rangoon.
Scott, W. B., stn.-mr., O. & R. ry., Lakhsar.
Scott, W. C., signlr., Indo-Euro. tel. dept., Karachi.
Scott, W. C., firm of Binny & co., Madras.
Scott, W. C., trustee, harbour, trust bd., Madras.
Scott, W. E., ven., M.A. (Oxon.) archdeacon & domestic chapln. to the Lord Bishop of Bombay.
Scott, W. F., lt., D. C. offr., 56th infy., Kohat.
Scott, W. H., exmr., p. w. & ry. accts., Bangalore, Mysore. [ry., Bombay, on lve.
Scott, W. H. S., asst. dist. traf. supdt., G. I. P.
Scott, W. L., I.C.S., asst. magte. & collr., Backergunge, Burrisal. [missn., Bijnaur.
Scott, W. M., revd., missnry., Meth. Episcl.
Scott, W. P., mang. partner, Pattycumbay coffee este., Kil Kotagiri, Nilgiris.
Scott, W. R., firm of Scott & co., Murree.
Scott, W. T. W., maj., Bedford regt., Jhansi.
Scott, —, Miss, asst., missnry., Meth. Episcl. ch missn., Muttra. [Moulmein.
Scott-Allen, W., mangr., Steel Bros. & co.,
Scott-Coward, Milburga, supdt., presdy. training schl. for mistresses, Egmore, Madras.
Scott-Elliott, C. R., capt., offg. 2nd-in-comd., 64th Pioneers, Bangalore.
Scott-Erskine, R. E., asst., Sonajuli divn., Empire of India & Ceylon tea co., ld., Borjuli, Darrang, Assam. [trust, Dacca.
Scott-Mackenzie, I., secy. & chf. engr., elec. light
Scott-Moncrieff, G. K., lt.-col., C.I.E., R.E., Peshawar.
Scott-Moncrieff, W. E., capt., M.B., I.M.S., offg. agency surgn., Rajputana, on lve.
Scott-O'Connor, P. C., supdt., Northn. India salt reve. dept., Fatehgarh. [police, Mozaffarnagar.
Scott-O'Connor, T. A. L., asst. dist. supdt. of
Scott-O'Connor, V. C., comptlr., Assam, Shillong.
Scott-Oldfield, H. L., acct., Cowell & co., Umballa.
Scott, Ross, I.C.S., Lucknow.
Scott-Smith, H., I.C.S., divnl. judge, Mooltan.
Scottish imperial insce. co., Glasgow ; agents, Gordon, Woodroffe & co., Madras.
Scottish union and national co.; agents, Binny & co., Madras.
Scovell, C. E., asst. engr., p. w. d., S. Shan States, Loilem, Burma. [Poona.
Scovell, A. M., 2nd-lt., Seaf'th Highrs., M. I. class,
Scovell, C. T. R., depy. consltg. engr. for rys., Bombay, on lve.
Scrafton, J. E. B., 2nd-lt., D. C. offr., 63rd Palamcottah L. I., Aurangabad, Deccan.
Scracthley, A. J., exe. engr., 3rd divn., Bari Doab canal, Amritsar.
Scrampes, J. C., revd. fr., R. C. missnry., Kamdacadvoo, Cochin.
Scrapa, E., agent, Austrian Lloyds steam navgn. co., Bombay.
Sergiades, B., Ralli Bros.' agency, Ahmednagar.
Scriba, C., revd., missnry., Hermansberg Evangl. Luthn. missn., Puttur, N. Arcot.
Scrimgeour, D., asst., Con. tea & lands co., ld., Mal, *viâ* Jalpaiguri, Dooars.
Scrimgeour, J. C., revd., M.A., profsr., Duff coll. ; *res.*, 32-6, Beadon street.
Scrini, T. M., asst., Ralli Bros. ; *res.*, 12, Camac st.
Scriven, A. J., asst. f'man, carr. & wagon Burma rys., Insein, Burma.
Scrivener, E. T., p.-w. inspr., E. I. ry., Bankipore.
Scrivener, R., asst., clk. of works, E. I. ry., Delhi.
Scroope, A. E., I.C.S., asst. magte. & collr., Tipperah, Comillah.
Scroope, H. W. P., M.A. (Oxon.), I.C.S., magte. collr. & poltl. agent, Agartola, Hill Tippera.
Scruby, W. S. J., 2nd-lt., D. C. offr., 89th P. I., Rangoon. [Bareilly.
Scudamore, C. P., maj., D.S.O., R. Scot Fus.,
Scudamore, W. V., maj., R.E., prinpl. & profsr. of engrg. coll. of science, Poona.
Scudder, H. J., revd., M.A., B.D., missnry., Arcot missn. in India of the refmd. ch. of Amer., Madanapalli, Cuddapah.
Scudder, H. J., Mrs., missnry. Arcot missn. in India of the refmd. ch. of Amer., Madanapalli, Cuddapah.
Scudder, Ida S., Miss, M.D., missnry., Arcot missn. in India of the refmd. ch. of Amer., Vellore.
Scudder, J., Mrs., missnry., Arcot missn. in India of the refmd. ch. of Amer., Vellore.
Scudder, J. C., Miss missnry., Arcot missn. in India of the refmd. ch. of Amer., Palmanair, on furlo.
Scudder, J. W., revd., M.D., D.D., missnry., Arcot missn. in India of the refmd. ch. of Amer., Palmanair, on furlo.
Scudder, L. R., revd., M.A., M.D., missnry., Arcot missn. in India of the refmd. ch. of Amer., Ranipettai.
Scudder, M. K., Miss missnry., Arcot missn. in India of the refmd. ch. in Amer., Ranipettai.
Scudder, W. T., revd., M.A., B.A., missnry., Arcot missn. in India of the refmd. ch. of Amer., Trindivanam.
Scudder, W. T., Mrs., M.D., asst. missnry., Arcot missn. in India of the refmd. ch. of Amer., Vellore.
Scully, G. T., asst. commsr., salt dept., Kohat.
Sculthorp, A., asst., Howrah iron works, Howrah.
Sculthorpe, K. M. A., Mrs., lady supdt., Victoria schl. of art, Bhopal.
Scutt, G. P. Symes, persnl. asst. to secy. and treasr., Bank of Bengal, 3, Strand road.
Scutt, W. H., hd. clk., office of the junr. consltg. engr. to the govt. of India for rys., 36, Cir. Garden Reach rd.
Sea insurance co., ld., Karachi. [Nilgiris.
Seaboon, J., firm of Wingrove & co., Coonoor,
Seabroke, G. T., lt., The East Lanc. regt., Poona.
Seager, F. A., ex. asst. consvr. of forests, Bellary.
Seager, J. W., Bombay.
Seagrave, A. E., revd., missnry., Amer. Bapt. Sgaw Karen missn., Rangoon.
Seagrim, C. M. B., inspr. genl. of police, Indore state, Indore, C. I. [Abbottabad.
Seagrim, A. H., lt., D. C. offr., 6th Gurkha rifles.,
Seale, C. E. B., dr., medl. practnr., Darjeeling.
Seale, N. A., mangr., Kangra Valley slate co., ld., Dharmsala. [Bakloh, on lve.
Sealy, A. E., capt., D. C. offr., 2-4th Gurkha rifles,
Sealy, E. T., Chumparan. [Loralai.
Sealy, G. O. F., capt., I.M.S., snr. medl. offr.,
Sealy, H. G., lt., offg. qr.-mr. & D. C. comdr., 130th Baluch infy., Hyderabad.
Sealy, J. S., spcl. magte., Cardamon hills, Travancore.
Sealy, R., mangr., Kinderpati ind. con., Gorakhpur.
Seaman, T. H., resve. inspr. of police, Pilibhit, U. P.
Seaman, W. C., asst., Standard life assce. co. of Edinburgh, Standard bldgs., Dalhousie sq.
Searight, G. L., exe. engr., p. w. d., Darjeeling divn., Darjeeling. [Quetta.
Searle, A. E. S., maj., comdt., 101st Grendrs.

See page 1578.

Digitized by Google

Searle, A. H., asst., Gerdes & co., 13, 2nd line, Beach, Madras.
Searle, A. T., sub-condr., office of the inspr.-genl. of. ordnce., Rawal Pindi,
Searle, A. V., capt., 80th infy., comdt., resv. batn., mily. police, Pyawbwe, Burma.
Searle, C. T. A., maj., offg. comdt., 35th S. I., Nowshera. [Ahmedabad.
Searle, P. C., capt., 109th infy., cant. magte.,
Sears, J. W., maj., S. Stafford regt., Allahabad.
Sears, R. H., engr. in chge., Ondal,-Sainthia, chord ry., Babnisal, *vid* Raniganj.
Seaton, A. E., transhpmt. inspr., E. B. S. ry., Sara.
Seaton, E. A., prinpl., Nizam's coll., Hyderabad, Deccan. [112th infy., Deera.
Seaton, F. D. R., lt., D. C. offr., offg. adjt.,
Seaton, J. F., asst. acct., National Bank of India, Karachi. [batore.
Seaton-Winton, B. L., asst. consvr. of forests, Coim-
Seaward, J. M., chf. clk., dist. traf. supdt.'s office, E. I. ry., Howrah, on lve.
Seaward, T. G., depy. supdt., coal, port commsrs.' Kidderpore docks.
Sebastian, B., sub-postmr., Entally.
Sebastian, J. A., acct., office of exmr., p. w. accts., Nagpur. [Pamban, Trichinopoly.
Sebastian, K. S., depy. tel. mr., govt. tel. dept.,
Sebastian, P., Mrs., hd. mrs., Black Town girls' schl., Madras.
Sebright, C., asst., Dykes & co., 29, Waterloo st.
Sebright, F., asst., Dykes & co., 29, Waterloo st.
Secluna, G., asst., Secluna & sons, Rangoon.
Secluna, G. H., asst., Centl. jail, Hanthawaddy, Burma.
Secluna & Son, genl. merchts., Rangoon.
Secluna, T. A., firm of Secluna & son, Rangoon.
Secluna, W., customs prev. offr.
Seconbe, A., sub-condr., supply & tranpt. corps, Murree. [Mission row.
Seconde, E., firm of E. Secondè & co.; *res.*, 5,
Secondè, E., & Co., merchts. and ry. & govt. contrs., 2, *New China Bazar street.*
Secunderabad commercial & banking co., Secunderabad, Deccan.
Seddon, A., loco. f'man, B.-N. ry., Adra.
Seddon, C. N., I.C.S., services placed at the disposal of the govt. of India, forgn. dept. [bay.
Seadon, D. K., asst., Greaves, Cotton & co., Bom-
Seddon, J., sergt., bk.-sergt., mily. wks. serv., Khyra Gali. [Sitarampur.
Seddon, S. H., asst., Borea coal co., ld., Salanpore,
Seddon, T. Y., maj., D. C. comdr., 34th Sikh Pioneers, Mian Mir. [E. I. ry., Cawnpur.
Sedgley, F. B., clk., dist. traf. mangr.'s office,
Sedgley, G. J. St. C., exe. engr., Cir. & Eastern canals divn., p. w. d., irrgn. bch., Writers' buildings, on furlo.
Sedgwick, F. W., M.A., profsr. of natural science, Thomason civil engrg. coll., Roorkee. [cutta.
Seebeck, M. E., asst., Schröder, Smidt & co., Cal-
Seed, W. J., mangr., Vacuum oil co.; *res.*, Spence's hotel.
Seegmuller, M., revd., mangr., Golden Valley coffee este., Salem. [Chowringhee road.
Seehase, C., steward, Boscolo Bros., 10, 11 & 12,
Seeley, G. H., revd., chapln., Christ ch., Port Blair, Andaman Islands. [Burma.
Segrada, E., revd. fr., R. C. missnry., Toungoo,
Segrave, O. N., lt., Royal Irish rifles, Fyzabad.
Segretain, P., revd. fr., S.J., R. C. missnry., Hanumandanpatty, Trichinopoly.
Seidenberg, F., Mrs., proprss., Vienna bakery, Fytche sq., Rangoon. [sqr., Rangoon.
Seidenberg, S., Miss, asst., Vienna bakery, Fytche
Seiler, A., asst. mangr., Basel missn. wvg. estabt., Cannanore. [15, Portuguese Ch. st.
Seitz, H. M., revd. fr., S.J., curate, R. C. cathdl.,
Selby, F. G., M.A., prinpl. and profsr. of logic & moral philsy., Deccan coll., Poona.
Selby, R., capt., M.B., R.A.M.C., stn. hosptl., Bangalore. [supdt. of jail, Jhansi, on lve.
Selby, W., capt., D.S.O., I.M.S., civil surgn. &
Selfe, P. A., supdt., govt. accts. dept., Bank of Bengal, 3, Strand road. [Punjab.
Selin, A. J., revd., missnry., S. A. missn., Nahan,
Selkirk, A., asst. acct., Alliance Bank of Simla, ld., 8, Council House street.
Selkirk, E., Miss, M.B., B. Ch., medl. missnry., ch. of Scot. missn., womens' assocn., Sialkot.
Selkirk, R. H., customs prev. offr., Bombay.
Selkirk, T., revd., Bhamo, Burma.
Sell, E., revd., canon, D.D., secy., C. M. S., Southern India, Madras.
Sellar, J. A., revd., M.A., senr. chapln., ch. of Eng., Mahabaleshwar. [Mandalay.
Sellar, T. B., capt., The King's Own Scot. Bordrs.,
Sellars, R. A., Miss, asst. prinpl., Wellesley girls' high schl., Naini Tal.
Sellens, S. H., sub-condr., sub-engr., mily. wks., Coonoor, Nilgiris.
Sells, A. C., M.A., English tutor & guardian to H. H. the Maharaja of Patiala.
Sells, C. A., F.C.E., asst. mr., Bishop's high schl., Poona. [Purnea.
Sells, H. M., asst. mangr., Gondwarrah ind. con.,
Selman, B., sub-condr., supvsr., mily. wks. serv., on lve.
Selman, M. R. B., Miss, missnry., Candn. Bapt. missn., Peddapuram, Godaveri.
Selvanader, F. X., revd. fr., S.J., Trichinopoly.
Selwyn, A. L. H., revd., chapln., ch. of Eng., Sukkur, Siud.
Selwyn, C. H., maj., I.A., 12th Cavy., offg. 2nd-in-comd., 21st Prince Albert Victor's Own cavy., Peshawar. [Akyab.
Selwyn, F., tel. mr., govt. tel. dept., Arakan divn.,
Selwyn, H. J., asst., Tilhara ind. con., Champaran, Tirhoot.
Selwyn, J., tel. mr., govt. tel. dept., Bombay.
Semellaz, C., revd. fr., R. C. missnry., Vizagapatam.
Sempill. —, Nursing sister, Q.A.M.N.S., Walker hosptl., Simla.
Semple, D., lt.-col., M.D., R.A.M.C., dir., Pasteur inste., Kasauli.
Semple, F. B., Mangaldai, Darrang.
Sen, C. K., & Co., ayurvedic pharmaceutists, 29, *Colootollah st.*
Sen, Law & Co., wine merchts. & genl. dealers, 52-1, *Wellesley street.* [*Chitpore rd.*
Sen, Nogendra Nath, & Co., Kaviraj, 18-1, *Lower*
Sendles, A., resve. inspr. of police, Saharanpore.
Senior, A. M., 2nd-lt., 91st Punjabis, Rangoon.
Senior, H. W. R., capt., 20th Punjabis, offg. staff capt., q.-m.-g.'s dept., intell. bch., Simla.
Senior, R. Waller, ex. asst. supdt. of survey, No. 10 party, Bangalore.
Seppings, E. H., persnl asst. & supdt., office of the inspr.-genl of civil hosptls., Burma, Rangoon.
Sequeira, A. J., clk., R. I. M. str., *Hardinge*, Bombay. [Bombay.
Sequeira, E. B. A., 6th asst. collr. of customs,
Sequeira, E. R., tel mr., govt. tel. dept., Bombay.
Sequeira, F. C., signlr., govt. tel. dept., 33, Dalhousie square. [S. Canara.
Sequeira, J., revd. fr., S.J., R. C. missry., Hospet,
Sequeira, S. P., secy., high ct., Goa.
Sequeira, V., persnl. asst. to commsr. of salt, opium and abkari reve., Bombay. [band, Jodhpur.
Sequiera, F. B., band-mr., Maharajah of Jodhpur's
Sequira, B. L., B.A., hd. supdt., paper currency dept., Bombay. [Rawal Pindi.
Sequira, J., mangr., Rawal Pindi ice facty.,
Sequira, J. J., clk., traf. bch., govt. tel. office, Dalhousie square. [children, Saugor, C. P.
Seraphina, Sister., St. Joseph's orphge. for native
Seraphine, —, revd. fr., O.C., R. C. chapln., Jeolikote, Naini Tal [Allahabad.
Serbin, S., mangr., Kellner's refreshmt. rooms,
Sercombe, G. H., signlr., govt. tel. dept., Sind and Baluchistan divns., Karachi.
Serrao, E. L., customs prev. offr.; *res.*, 4, Sudder st.
Serrell, G., M.A., LL.D., bar.-at-law, prinpl., law coll., Lahore.
Servais, —, revd. sister, St. Joseph's orphge. for native girls, and convent of the sisters of charity, Lahore.
Serventon, J. B., revd. fr., chapln., St. Francis Xavier's R. C. ch., Bangalore.
Service, G., firm of Geo. Service & co., Bombay.
Service, Geo., & Co., merchts., 2, *Green st., Bomba*

What is Lalmli?
Digitized by Google

Seth, S. J., supdt., depy. commsr.'s office, Mandalay. [11, Wellesley sq., East.
Seth, S. J., mang. propr., Apothecaries' Hall.; *res.*,
Seton, B. G., maj., I.M.S., persnl. asst. to prinpl. medl. offr., Naini Tal.
Seton, C., asst., Pogose, Seton & co., 16, Canning st.
Seton-Browne, C. L. S., capt., D.S.O., D. C. comdr., 55th Coke's rifles, Dera Ismail Khan.
Seton-Burn, W. F., engr., Kumardubi colliery, Barrakur P. O., Manbhum, Sonthal Perghs.
Seutance, R., asst. mangr., Grand hotel, 15-2, 16 & 17, Chowringhee rd.
Sevastopulo & Co., export & commsn. agents Mandalay. [Mandalay.
Sevastopulo, M. E., firm of Sevastopulo & co.,
Sevenoaks, C. H. C., supdt., centl. jail, Buxar, on lve.
Sevenoaks, E. V., asst. mangr., Surrya ind. con., Chauri Chaura, Gorakhpur.
Sevenoaks, H. J., asst. judgmt.-writer, high ct., U. P. of Agra & Oudh, Allahabad.
Severin, —, revd. fr.. O.C., chapln., ch. of the Immaculate Conception, Nowgong, C.I. [Assam.
Severin, H. T., mangr., Desang co., ld., Tiok,
Severin, H. N., mangr., Jorehat tea co., ld., Golaghat sub-divn., Assam. [Nowgong, C. I.
Severinus, —, revd. fr., O.C., R. C. chapln.,
Severs, B., asst. audtr., E. I. ry., 105, Clive st.
Severs, H. F., mangr., Murpah ind. con., Bairagnia, Mozufferpur, Tirhoot. [Dinapore.
Severs, J., asst. dist. traf. supdt., E. I. ry.,
Seviath, F. X., revd. fr., missnry., R. C. missn., Pallitope, Travancore. [Dalhousie.
Sewell, E. P., capt., M.B., R.A.M.C., stn. hosptl.,
Sewell, F. W., mang. engr., Beehive foundry & engrg. wks., Madras.
Sewell, J. D. W., revd. fr., S.J., mangr., St. Joseph's coll., Trichinopoly.
Sewell, J. G., mech., carr. & wag. dept., E. I. ry., Lillooah. [Rangoon.
Sewell, J. H., dist. traf. supdt., Burma rys.,
Sewell, J. T. B. D., dist. supdt. of police, Amraoti, Berar. [ry., Secunderabad, Deccan.
Sewell, L. H., asst. loco. & carr. supdt., N. G. S.
Sewell, R. A. D., actg. dist. engr., N. divn., N. G. S. ry., Jalna, Hyderabad, Deccan.
Sexton, J., hony. capt., depy. asst. comsy., ordnce. dept., Rawal Pindi. [Bhuj.
Sexton, J. J. O'B., capt., 110th Mahratta L. I.,
Sexton, M. J., maj., M.D., R.A.M.C., comdg., stn. hosptl., Muttra.
Seyboth, L., asst., A. Blascheck & co., Bombay.
Seyd, Rudolf, asst. mangr., Farbenfabriken, Bayer & co., ld., Hornby rd., Fort, Bombay.
Seymore, A. V. H., clk., office of the inspr.-genl., civil hosptls., Bengal.
Seymore, Isaac W., condr. & ovsr., ordnce. dept., the Arsenal, Bombay. [Meerut.
Seymour, —, Mrs., missnry., C. M. S. zen. missn.,
Seymour & Co., ship chandlers & genl. merchts., Rangoon & Trichinopoly. [Umballa.
Seymour, A., hd. clk., depy. commsr.'s office,
Seymour, A. J. C., secy., East Hope Town este. co., ld., Dehra Dun. [Mhow.
Seymour, C., lt.-col., M.B., R.A.M.C., stn. hosptl.,
Seymour, C. G., lt., I.M.S., offg. medl. offr., 2nd Prince of Wales' Own Gur. rifles, Dehra Dun.
Seymour, C. R. F., lt., D. C. offr., qr.-mr., 13th Rajputs, on duty in Russia.
Seymour, Dove & Co., music and musical instrument dealers, etc., 40, *Medows st., Fort, Bombay.*
Seymour, C. P., mangr., Seymour & co., Rangoon.
Seymour, G. A., asst., Seymour & co., Rangoon.
Seymour, H., & Co., photgraphers, Lahore.
Seymour, H. P., asst. stn.-mr., E. I. ry., Kiul.
Seymour, I. W., condr. & ovsr., ordnce. dept., Bombay.
Seymour, M. H., 2nd-lt., Bedf. regt., Nowgong.
Seymour, L. W., supdt. of land records & agri., Karachi, Sind. [Kirkee, Poona.
Seymour, R., sergt., soldier mech., s. a. a. facty.,
Seymour, R., lt., 3rd Hussars, Sialkot.
Seymour, T., Miss, lady supdt., Victorian Bapt. missn. girls' bdg. schl., Mymensingh.
Seymour, W. C., claims inspr., E. I. ry., Howrah.
Seymour, W. E., asst., army clothing dept., 20, Belvedere rd., Alipore.
Seymour, W. W., lt., 3rd batn., Rif. Bde., Aden.
Seymour-Burt, H. A., Silchar, Cachar.
Seymour-Hale, E., secy., Calcutta schl. book socy., 1, Wellington sq.
Sfaello, P. G., Ralli Bros.' agency, Indore.
Shadbolt, E. I., dir. of ry. constn. & depy. secy., to the govt. of India, p. w. d., ry. bch.
Shadwell. C. N., ex. asst. commsr. & sub-divnl. offr., Mangaldai, Darrang.
Shahabad land improvement trust, ld., Shahabad.
Shail, J., mangr., Laurie's Great Northn. hotel, Agra. [offr., Mian Mir.
Shairp, A., lt., 71st Coorg infy., supply and transpt.
Shairp, H. F., lt., exmr. of ordnce. & army clothing accts., Fort St. George, Madras.
Shakespear, A. B., firm of Begg, Sutherland & co., Cawnpur.
Shakespear, A. M. W., I.C.S., poltl. offr., Garhwal state, Tehri, Garhwal. [Allahabad.
Shakespear, F., capt., squad. comdr., 4th cavy.,
Shakespear, F. M. C., insptg. tel. mr., Allahabad.
Shakespear, H. T., lt., 12th Cavy., Mooltan.
Shakespear, J., maj., I.A., C.I.E., D.S.O., depy. commsr., Lushai Hills. [pur, C. P.
Shakespear, J. C., supdt., office of commsr., Nag-
Shakespear, L. W., maj., 2nd-in comd., 1-2nd Gur. rif., Dehra Dun.
Shakespear, W. A., asst. audtr., B.-N. ry. co., ld., 13, Garden Reach rd.
Shakespear, W. F., maj., squad. comdr., 6th Prince of Wales' cavy., Lucknow.
Shakespear, W. H. I., lt., consul at Bunder Abbas.
Shallard, F., asst. mr., jr. schl. for boys, Mussooree.
Shallcross, A. E., mech., carr. and wag. dept., E. I. ry., Lillooah. [Karachi.
Shallcross, S. H., firm of S. H. Shallcross & son,
Shallom, A., hd. clk., magazine bch., s. a. a. facty., Kirkee, Poona. [Lyons Range.
Shallow, A. W., firm of Mackenzie, Lyall & co., 2,
Shallwai, C., asst., A. Scott & co., Rangoon.
Shanahan, G. M., labour selecting agt., Sambalpore.
Shankland, A. G., Dibrugarh, Assam.
Shanks, A. D., asst. genl. mangr., Vacuum oil co., Woodhouse rd., Bombay.
Shanks, W. R., asst., engrg. dept., B. I. S. N. co., ld., 16, Strand rd.
Shannon, A., mangr., Lebong tea co., ld., Badamtan divn., Darjeeling.
Shanon, C. H. A., M.I.C.E., A.M.I.E.E., A.M.I.M.E., muncpl. electl. engr.; *res.*, Gorge Head, Mussoorie.
Shannon, J., hony.-lt., R. Irish Fus., Rawal Pindi.
Shannon, J., revd., probny. chapln., ch. of Eng., Lahore. [Chittagong.
Shanon, J. F., sub-asst. supdt., govt tel. dept.,
Shapcott, J. D., clk., govt. of India, reve. and agri. dept. [*Allahabad.*
Shapoorjee, J., & Co., wine and genl. merchts.,
Shapter, W., revd. fr., S.J., rector, St. Xavier's coll., Bombay. [Lower Circular rd.
Shard, W., steward, presdy. genl. hosptl., 246,
Sharfraz, C., firm of Sharfraz & co., Rangoon.
Sharfraz, P., asst., Sharfraz & co., Rangoon.
Sharfraz & Co., stevedores, contrs., & commsn. agts., 2, Phayre st., Rangoon.
Sharman, C. B., hd. clk. and acct., govt. centl. press, Bombay. [bay.
Sharman, D., asst., Richardson & Cruddas, Bom-
Sharman, E. H., capt., I.M.S., medl. offr., 99th infy., on lve.
Sharman, H., supdt. and magte., agency limits, and treasy. offr., Bhopal, C. I.
Sharman, R., customs prev. offr., Bombay.
Sharp, A., acct., Hong-Kong and Sanghai Banking corpn., Rangoon.
Sharp, A. A., revd., M.A., domestic chapln. to the right revd. the bishop of Madras.
Sharp, A. E., asst. Landale & Clark, Serajgunge.
Sharp, A. H., mangr., Kanan Devan Hills produce co., ld., Munaar, Travancore.
Sharp, A. L., Miss, missnry., zen. bible & medl. missn., Panchgani.

See page 1578.

Digitized by Google

Sharp, C. F., asst. inspr., salt, abkari & customs Arcot N., Chittoor.
Sharp, D. M., asst., Howrah iron works, Howrah.
Sharp, D. J., firm of R. Sharp & son, Bombay.
Sharp, E. E., B.A., asst. mrs., Victoria training coll. & schl., Kurseong.
Sharp, F., Miss, Amritsar. [Umballa.
Sharp, F. J., asst., James Monteith & co.,
Sharp, F. L., maj., 30th batty., R. A., Rawal Pindi.
Sharp, H., tel. mr., govt. tel. dept., Bombay.
Sharp, H., M.A., inspr. of schls., Jubbulpur, C. P.
Sharp, L. E., Mrs., asst. mrs., Victoria training coll. & schl., Kurseong.
Sharp, R., propr., Glenburn coffee estate, Tuttupullum, Nilgiris.
Sharp, R., & Sons, stevedores & marine contrs., 9, *Forbes' st., Bombay.*
Sharp, R. W., firm of R. Sharp & son, Bombay.
Sharp, W. A., revd., B.A., missnry., Amer Bapt. missnry. union, Rangoon.
Sharp, W. A., Mrs., missnry., Amer. Bapt. missn., Rangoon.
Sharp, W. C. G., revd., M.A., chapln., Meerut.
Sharp, W. H., profsr. of logic & moral philosophy, Elphinstone coll., Bombay, on furlo.
Sharpe, B., Miss, asst. tchr., stn. Eurpn. schl., Rawal Pindi.
Sharpe, C. A., asst. engr., p. w. d., Punjab.
Sharpe, C. E., resve. inspr. of police, Gorakhpore.
Sharpe, H. H., dist. supdt. of police, Faizabad.
Sharpe, H. Pontle, mang. partner, Kewai ind. con., Allahabad. [ld., Mussoorie.
Sharpe, H., asst., The Mussoorie supply assocn.,
Sharpe, J., asst., Rowe & co., Rangoon.
Sharpe, J. H., asst. engr., p. w. d., Rangoon, Burma. [Nadiya.
Sharpe, J., Miss, missnry., C. E. Z. M. socy.,
Sharpe, J. N., dist. supdt. of police, Allahabad, on depn. [Lodge," Mussoorie.
Sharpe, K., Mrs., proprss., "Holland House &
Sharpe,—, Miss, asst., M. S. Hathaway & co., Mussoorie. [Allahabad.
Sharpe, R., condr., · ovsr., ordnce. dept.,
Sharpe, R. C., tel. mr., govt. tel. dept., Barrackpore.
Sharpe, S. H., p.-w. inspr., E. I. ry., chord line dist., Dhanbaid, on lve. [ry., Lahore.
Sharpe, T., hd-copyist, engr.-in-chf.'s office, N.-W.
Sharpe, W. J., store-sergt., ordnce. dept., Pagoda Hill, Rangoon. [Harrington st.
Sharpe, W. R., asst., Grindlay & co.; *res.*, 8,
Sharpe, W. S., asst. supdt., govt. tel. dept., South Indian divn., Trichinopoly.
Sharpe, W. W., sergt., ovsr., p. w. d., Ahmednagar.
Sharples, A. G., gate-keeper, E. B. S. ry., Kanchrapara.
Sharples, R., asst.-surgn., I.S.M.D., presdy. genl. hosptl., 246, Lower Cir. rd. [nuggur.
Sharples, R., spg. mr., Dunbar mills, ld., Sham-
Sharples, T., mangr., Kerr, Tarruck & co., 38, Elphinstone circle, Bombay.
Sharpley, R., asst. engr. Madras. ry. co., Mount road, Madras. [G., Trichinopoly.
Sharrock, J. A., revd., M.A., supdg. missnry., S. P.
Sharvell, G. H., engr., viceroy's yacht estabt., R. I. M. dockyard, Kidderpere.
Sharvell, W. C., supdg. engr., R. I. M. marine transpt. offr., Mandalay, Burma. [on furlo.
Shaul, P. H., revd., missnry., C. M. S., Kurseong,
Shave, E. D., asst.-surgn., I.S.M.D., stn. hosptl., Upper Topa, Murree Hills.
Shave, J. T., tel. mr., govt. tel., dept., 33, Dalhousie sq. [School street.
Shavier, C., asst. tchr., Calcutta free schl., 58, Free
Shaw, A., asst., Howrah iron wks., Telkul Ghât road, Howrah.
Shaw, A., store sergt., ordnce. dept., Ferozepur.
Shaw, A. L., asst.-surgn., I.S.M.D., stn. hosptl., Murree. [missn., Surat.
Shaw, A. M., Miss, zen. missnry., Irish Presbyn.
Shaw, A. M., 27, Civil lines, Cawnpore. [Burma.
Shaw, A. T. A., I.C.S., depy. commsr., Shwebo,
Shaw, C., asst., Spencer & co., ld., Madras.
Shaw, C. C., signlr., office of the supdt. tel. stores (Electrn.'s office), Dhullundah, Alipore.
Shaw, C. T., lt., 122nd Rajputana infy., Mhow.
Shaw, C. W., asst., Pursa ind. con., Champaran.
Shaw, D. G. L., lt.-col., I.A., asst. adjt.-genl., Rawal Pindi.
Shaw, E., revd., dr., medl. missnry., Episc. ch. of the United Brethren of Moravians, Leh, Ladak, *vid* Kashmir.
Shaw, E. C. E., mangr., Eastern Cachar tea co., ld., Hatikuri, Cachar.
Shaw, E. K., p.-w. inspr., N.-W. ry., Wazirabad.
Shaw, E. M., Miss, music instr., Doveton girls' high schl., Vepery, Madras.
Shaw, E. St. L., lt., E. Surrey regt., Lucknow.
Shaw, F., revd., missnry., Meth. episcl. ch.; *res.*, 3, Pipe road, Kidderpore.
Shaw, F., Mrs., missnry., Meth. episcl. missn.; *res.*, 3, Pipe road, Kidderpore.
Shaw, F. M., supdt., Doom Dooma tea co., ld., Lakhimpur, Assam, on lve.
Shaw, F. W., firm of Fleming, Shaw & co., Bombay. [N.-W. ry., Lahore.
Shaw, G. E., asst.-surgn., I.S.M.D., medl. offr.,
Shaw, G. H., lt., attached, 6th Prince of Wales' cavy., Lucknow. [Trichinopoly.
Shaw, G. J., lt.-col., comdt., 86th infy.,
Shaw, G. R., stable supdt., Babu Bijoy Sing Dudhoria's este., Azimganj.
Shaw, G. W., I.C.S., commsr., Mandalay.
Shaw, G. W., revd., missnry., Bapt. missn., Dacca.
Shaw, H., loco. f'man, Madras ry. co., Sharunur.
Shaw, H. G., ex. sub-asst. supdt., No. 25 (tidal & levelling), survey of India.
Shaw, H. H., treasy. offr., Moradabad.
Shaw, H. M. D., lt., adjt., 2nd batn., 1st Gurkha rif., Dharmsala. [mily. police, Simla.
Shaw, H. S., capt., asst. comdt., Myitkyina batn.,
Shaw, H. T., depy. collr., Almora. [Coorg.
Shaw, H. T., mangr., Eliza coffee estate, Polibetta,
Shaw, J., revd., chapln., ch. of Scot., Quetta.
Shaw, J., Khandesh. [Dharwar.
Shaw, J. A., govt. exmr. of ry. accts. S. M. ry.,
Shaw, J., asst., Steel Bros. & co., Rangoon.
Shaw, J. F., asst., Howrah iron works, Howrah.
Shaw, J. F. deF., capt., 54th co., R. A., Aden.
Shaw, J. K., clk., treasy. acct. dept., office of the acct.-genl. & depy. commsr., paper currency, U. P. of Agra and Oudh, Allahabad..
Shaw, J. O'Neil, supdt., office of poltl. agent, Phulkian States, Patiala.
Shaw, J. T., sub-inspr. of police, Bombay.
Shaw, J. W., depy. secy., Spencer & co., ld., Madras. [Gurgoan, Punjab.
Shaw, J. W., hd. clk., depy. commsr.'s office,
Shaw, P. D., mangr., Oakes tea estate, Sonada, Darjeeling.
Shaw, P. G., mangr., Mondakotee divn., Amal. tea este. co., ld., Sonada, Darjeeling.
Shaw, R. A., lt., 64th batty., R. A., Barrackpore.
Shaw, R. W. F., M.A., prinpl. & profsr. of mathms. and Eng. lit., Hooghly coll., Chinsurah.
Shaw, S., traf. inspr., N. G. S. ry., Julna.
Shaw, Shuldham H., propr. & mangr., Moheema tea estate, Moheema.
Shaw, T., ex. asst. supdt., survey of India, provcl. surveys, Shillong, Assam.
Shaw, T. C., civil & mily. tailor, Rawal Pindi.
Shaw, T. M., acct., office of exmr. of accts., mily. works, Simla. [ry., Howrah.
Shaw, W., train exmr., carr. & wagon dept., E. I.
Shaw, W., signlr., govt. tel. dept., Sind & Baluchistan divns., Karachi. [*road, North.*
Shaw, Wallace & Co., merchts. & agents, 20, *Strand*
Shaw, W. A., M.A., revd., Dublin university missn., Chota Nagpur, Hazaribagh.
Shaw, W. D., jute mercht.; *res.*, 21, Theatre road.
Shaw, W. L., asst. audtr., G. I. P. ry., Bombay.
Shaw, W. L., hd. clk., office of agt. to govr.-genl., Baluchistan, Quetta.
Shaw, W. L. P., revd., offg chapln., Lucknow cant.
Shaw, W. S. J., lt., M.B., I.M.S., medl. offr., 120th Rajputana infy., Poona.
Shaw, W. W., 2nd-lt., Royal Irish rifles, Fyzabad.
Shaw, X. H., asst., Bombay-Burma trdg. corpn. ld., Rangoon. [Hyderabad.
Shaw-Stewart, B. H., lt., 47th batty., R. A.,

Digitized by Google

Shawcross, H. W., M.A., asst. mr. & bursar, St. Paul's schl., Jalapahar, Darjeeling.
Shawe, C., capt., Rif. Bde., Aden. [pur.
Shawe, —, Miss, missnry., C. E. Z. missn., Bhagal-
Shea, A., asst., Walter Locke & co., ld., Lahore.
Shea, A. G., lt., D. C. comdr., 51st S. I., Kohat.
Shea, J. A., stn.-mr., B.-N. ry., Adra junc.
Shea, J. S. M., bte.-maj., D.S.O., squad. offr., 15th Lancs., Sialkot, on lve. [buildings.
Shea, W., reader, govt. printing, Bengal, Writers'
Shead, A. J., signlr., govt. tel. dept., Rangoon.
Shead, W., tel. mr., govt. tel. dept., Madras.
Shean, Wm., asst., Frizzoni & co., Cawnpur.
Shearbun, H. H., offg. store-sergt., ordnce. dept., Ordnce. Lines, Madras.
Shearer, D. R., asst., Con. tea & lands co., ld., Kakeacherra divn., Sylhet.
Shearer, E., Agri-horticulturist, agricl. research inst. and coll., Pusa. [Udarband, Cachar.
Shearer, F. J., asst., Rungamattee tea co., ld.,
Shearer, G., mangr., Barrakar brick & tile syndicate, Gulfabari, Barrakar.
Shearer, J., lt.-col., M.B., D.S.O., I.M.S., staff offr., Army bearer corps, Murree.
Shearer, L. C., maj., Leic. R., on staff, comdg. Purandhar sanitarium & cant. magte.
Shearin, James, & Co., country produce merchts., commsn. agts., &c., Cawnpur.
Shearin, J., mang. propr., J. Shearin & co., Cawnpur. [wks., Cawnpur.
Shearin, J. W. T., mangr., Cawnpur leather
Shearman, E. R. A., capt., 10th Hussars, Mhow.
Shearman, F. L., asst., Royal army temperance assocn., Middlelands, Simla.
Shearman, R., sub-condr., ordnce. dept., Madras.
Shearme, C. W., lt., R. I. M., asst. survr., Marine survey of India, Bombay.
Shearme, D., B.A., I.C.S., pvte. secy. to H. H. the lt.-govr., Burma, Rangoon.
Sheath, F., sub-condr., asst. bk.-mr., mily. wks. serv., Ranikhet.
Sheath, G., sergt., printer & reader, Thomason civil engrg. coll., Roorkee. [coll., Nagpur.
Sheehan, B., revd. fr., asst., St. Francis de Sales'
Sheehan, F. A., 60, Dhurrumtollah street.
Sheehan, F. A., & co., iron and brass founders., 26, South road, Entally, bch. office, 1-1 Corporation st.
Sheehan, M. J., sub-asst. supdt., Nos. 9 & 19, parties, survey of India, Madras.
Sheehan, W., asst. f'man, loco dept., E. I. ry., Moghalserai.
Sheehy, J., comdt., mtd. police, Bombay.
Sheen, F. J., asst., Oakes & co., ld., Madras.
Sheepshanks, R., I.C.S., bar.-at-law, depy. secy., govt. of India, legtve. dept.; *res.*, 1, Park street, Bengal Club.
Sheffield, J. R., loco. f'man, R.-M. ry., Amarganj.
Sheimdu, Y., acct., Yokohama Specie bank, Bombay. [Jubbulpore.
Shekleton, H. P., maj., 1st batn., S. Lanc. regt.,
Sheldon, L. L., *res.*, 13, Pretoria st.
Sheldon, A. W., revd., missnry., Wesleyan missn., Mandalay. [Vizagapatam.
Sheldon, B. J., asst. stn.-mr., M.-ry., Waltair,
Sheldon, N. L., dr., Wellington, Nilgiris.
Shelford, E. J., asst., Wilson & co., Madras. [ma.
Shell, J. P., clk., office of the p. w. d., Pegu, Bur-
Shelley, A. D. G., maj., R.E., agent, S. I. ry., Trichinopoly.
Shelverton, E., asst., Bird & co., docks, Kidderpore.
Shelverton, E. O., 2nd engr., fire float, *Hooghly.*
Shelverton, H. M., advte., chf. ct., Punjab, Lahore.
Shelverton, R. H., licensed pilot, port & shipping office, 15-1, Strand road.
Shelverton, W. G., clk., chf. ct., Punjab, Lahore.
Shemain, J. S., asst.-surgn., I.S.M.D., 32nd, co., Army bearer corps, Quetta.
Shemain, N. P., asst.-surgn., I.S.M.D., St. George's hosptl., Bombay. [Bombay.
Shemtob, M. H., asst., E. D. Sassoon & co.,
Shenton, W., asst., Steuart & co., 8, Old Court House corner.
Shepard, A. W., exe. engr., p. w. d., Larkana.
Shephard, C. A., asst. signl. inspr., E. I. ry., Mirzapur.
Shepard, C. I., 2nd-lt., 53rd Sikhs., Bannu.
Shephard, J., asst., Tittaghur jute facty. co., ld., Tittaghur, Bengal.
Shephard, —, Mrs., midwife & nurse, Bangalore.
Shepheard, E., Miss, supdt., L. M. S. charitable dispensaries, Almora.
Shepherd, A. S., asst., Mooktapur ind. con., Samastipore, Tirhoot. [ben, Pegu.
Shepherd, E. C., B.A., supvsr., p. w. d., Nyoungle-
Shepherd, E. T., inspr. of maintenance, O. & R. ry., Partabgarh.
Shepherd, G. A. G., lt., D. C. comdr., 57th Wilde's rifles, Moradabad. [Sialkot.
Shepherd, G. H., offg. D. C. comdr., 40th Pathans,
Shepherd, H., f'man smith, loco. & carr. dept., N.-W. ry., Lahore. [bad.
Shepherd, H. L., reader, *Pioneer* press, Allaha-
Shepherd, H. W., spg. mr., Jacob Sassoon mills, Bombay.
Shepherd, J., firm of Sanday & co., Bombay.
Shepherd, Jas., revd., M.D., D.D., Udaipur, Meywar.
Shepherd, J. W., chf. engr., Carnatic mills co., ld., Perambore, Madras. [Karachi.
Shepherd, J. W., sergt.-in-chge., transpt. lines;
Shepherd, L., Miss, asst., cathdl. orphge. & schl., girls' dept., Lahore.
Shepherd, R., asst., Mason, Hill & Rogers, 19, Chowringhee road.
Shepherd, R. B., 2nd-lt., S. Lanc. regt., Sangor.
Shepherd, R. D., revd., S. P. G. missnry., Mutialpad, Madras.
Shepherd, R. G., Balasore.
Shepherd, R. McGregor, mangr., *Bombay Gazette* press, Colaba, Bombay.
Shepherd, W., asst., Assam oil co., ld., Digboi, Lakhimpur, Assam.
Shepherd, W. B., Allahabad. [Khandesh.
Shepherd, W. C., I.C.S., asst. collr. & mgte.,
Shepherd, W. C., signlr., govt. tel. dept., Lahore.
Shepherd, W. I., supdt., office of dir.-genl. of educn. in India.
Shepherd, W. R., offg. chf. builder, R. I. M. dockyard, Kidderpore.
Shepherd, W. S. W., asst. exmr., office of contlr. of mily. accts., Ben. comd., 1 to 3, Koilah Ghât st. [camund, Nilgiris.
Sheppard, A. H. S., signlr., govt. tel. dept., Oota-
Sheppard, G. S., capt., I.A., senr. pay exmr., mily. accts. dept., Rawal Pindi.
Sheppard, J. J., secy., mangr. & sub edtr., *Madras Times*, Madras.
Sheppard, —, Miss, asst. tchr., Diocesan girls' schl., Rangoon. [Min., Roorkee.
Sheppard, S. H., capt., No. 3 co., 1st Sap. and
Sheppard, T. M., lt., 82nd co., R. A., Quetta.
Sheppard, W., sub-condr., supply & transpt. corps, Keng Tung, Taunggyi, S. Shan states, Burma.
Sheppard, W. D., I.C.S., collr. & dist. magte., Poona.
Sherard, C. R., inspr. of police, Myingyan.
Sherard, O., asst., Whiteaway, Laidlaw, & co., Rangoon. [Burma.
Sherard, R. E., asst. engr., p. w. d., Magwe,
Sherard, R. W., lt.-col., 36th Jacob's Horse, on staff, comdg., Jacobabad.
Sherer, J. C., capt., 23rd cavy., Nowshera.
Sherer, J. D., capt., No. 59 co., R. A., Thobba.
Sherer, W. Moyle, offg. depy. inspr.-genl. of police, U. P. of Agra & Oudh, ry. bch., Allahabad.
Sheret, R., sub-condr., clk., adjt.-genl.'s office, Bengal comd., Naini Tal.
Sheridan, F. H., Toungoo, Burma.
Sheridan, H. C., 2nd asst. dir.-genl. of the post office in India, 7, Koila Ghât street.
Sheridan, P. C., dist. traf. mangr., E. I. ry., Cawnpore.
Sheridan, R. J., sub-condr., supvsr. & tempy. sub-engr., mily. wks., Secunderabad, Deccan.
Sheridan, R. S., sub-condr., supvsr., p. w. d., Madumapalle, Cuddapah, on lve.
Sheriff, A., p.-w. inspr., G. I. P. ry., Sehore.

See page 1578.

Digitized by Google

Sheriff, F. A., chf. clk., E. I. ry., Dinapore.
Sheriff, J., p.-w. inspr., S. M, ry., Bangalore.
Sheriff, J. P., mangr., Jorehaut tea co., ld., Jorehaut, sub divn., Cinnamara, Assam.
Sheringham, A. T., 2nd-lt., Lincoln regt., Secunderabad. [on lve.
Sherlock, G. W. S., lt., 6th G. R., Abbottabad,
Sherlock-Hubbard, G. H., asst. secy. to chf. commsr., C. P., Nagpur. [engr., p. w. d., Simla.
Sherlock,-Hubbard, H. W., acct., office of exe.
Sherman, A. M., Mergui, Burma.
Sherman, C. M., asst. collr., salt reve., Calicut, on lve.
Sherman, Fitz-Roy, propr. & mangr., Belmont cinchona estate & house propr., Kotageri, Madras. [ras
Sherman, H. C., depy. collr., sea customs, Mad-
Sherman, H. M., asst., Turner, Morrison & co.; *res.*, 18-1, Loudon st. [Meiktila, Burma.
Sherman, H. M., asst.-surgn., I.S.M.D., stn. hosptl.,
Sherman, J., senr. mr. pilot, Ben. pilot serv.; *res.*, 234-1, Lower Cir. road.
Sherman, P. F. de la F., dist. supdt. of police, Shwebo, Burma.
Sherman, V., asst., L. King & co.; *res.*, 18-1, Loudon st. [tila Burma.
Sherman, W. C., signlr., govt. tel. dept., Meik-
Sherman, W. R., acct., J. H. deLord & co., Singbhum.
Sherrard, J.W., lt., 88th infy., supply and transpt. offr., Meerut. [socy., Rangoon.
Sherrat, W., revd., agent, British & foreign bible
Sherriff, J., p.-w. inspr., S. M. ry., Bangalore.
Sherriff, J. P., mangr., Jorehaut tea co., ld., Golaghat sub-divn., Assam. [Jessore.
Sherriff, W., mang. partner, Carragodah ind. con.,
Sherrin, L., asst., Pabbojan tea co., ld., Barahapjan, Lakhimpur.
Sherring, C. A., M.A., I.C.S., depy. commsr., and dist judge, Almora.
Sherring, F. B., I.C.S., Benares.
Sherring, H., vice-prinpl., Mayo coll., Ajmere.
Sherston, S. A., 2nd-lt., Rifle Brigade, Aden.
Sherwill, W. S., asst. engr., E. I. ry., Etawah.
Sherwin, W. H., asst., E. Morrison & co., Naini Tal.
Sherwood, Bailey & Co., genl. merchts., 3, *New China Bazar street.*
Sherwood, H. J., maj., R.E., B. co., 1st Sap. and Min., offg. supdt. of park, Roorkee.
Shevlin, J., inspr. of police, sec. Q., Bamun Bustee, 7, Victoria Terrace.
Shettle, P. S., I.C.S., asst. magte. & collr., Manbhum.
Shew, W. J., asst. loco. f'man, B. C. ry., Khoolna.
Shewan, R. E. Money, maj., comdg. R. E., mily. wks., Allahabad.
Shewell, A. P., capt., D. C. comdr., 123rd Outram's Rifles, Aden.
Shewen, M. T., lt.-col., 97th infy., on staff comdg., Ellichpur, Deccan. [Lucknow.
Shewring, E. F., dir.-in-chge., Murray & co., ld.,
Shewring, G., sub-inspr. of police, Bombay.
Shield, C. M., asst. river survr., port commsrs., 15, Strand rd.
Shield, G., asst., Howrah iron wks., Howrah.
Shields, D., hd. mr., St. Lukes' S. P. G. schl., Toungoo.
Shields, H., engr., Kasjap Oudh ice mills, Lucknow. [India, Simla.
Shields, H. F., clk., fin. & com. dept., govt. of
Shields, J., asst., James Murray & co., 12, Govt. place, East. [Dalhousie sq.
Shields, J. C., asst. supdt., govt. tel. dept., 33,
Shillidy, J., revd., M.A., missnry., Irish Presbyn. missn., Surat. [missn., Surat.
Shillidy, A., Miss, zen. missnry., Irish Presbn.
Shilling, J., hd. mr., muncpl. schl., Thayetmyo.
Shillingford, A. J., mang. propr., Munshai ind. con., Purnea.
Shillingford, C. J., mang. propr., Bhogaon con., Sonali, Purnea.
Shillingford, N., sub-mangr., Rajnager cir., & mangr., Bachhour ind. con., Durbhangah.
Shillingford, O., supdt., Army remount dept., Simla. [Rungagora, Assam.
Shillington, J., asst., Degultarung tea este.,
Shillington, J. C., engr., Pabbojan tea co., ld., Barahapjan, Assam. [Mandalay.
Shillong, J. H., asst.-surgn., I.S.M.D., stn. hosptl.,
Shillong, J. J., hd. mr., muncpl. schl., Thayetmyo, Burma. [Dalhousie sq.
Shillong, P. M., signlr., govt. tel. dept., 33,
Shilstone, W. A., clk., govt. of India, p. w. d.
Shillstone, W. C. N., asst. engr., p. w. d., Punjab.
Shimwell & Bro., piece goods merchts., 59 & 60, *Radha Bazar.*
Shinde, D. K., rev., missnry., C. M. S., Poona, Bombay. [Nasirabad.
Shine, E. P. F., lt., offg. adjt., 116, Mahrattas,
Shinde, K. P., revd., missnry., S. P. G. missn., Ahmednagar.
Shine, J. M. F., maj., M.D., R.A.M.C., comdg., stn. hosptl., Belgaum [Belgaum.
Shine, R. M. F., maj., R.A.M.C., sr. medl. offr.,
Shinn, J. G., Miss, supdt., Amer. Bapt. missn., Burma girls' schl., Rangoon.
Shipley, E., asst., Cowell & co., Umballa. [furlo.
Shipley, R. H., I.C.S., collr. & magte., Madras, on
Shipman, E., ovsr. of moulders, gun carr. facty., Jubbalpore.
Shipp, W. E., asst. audtr., R.-M. ry., Ajmere.
Shipton, J., loco. f'man, Burma rys., Kambalu.
Shipway, F. W., depy. mangr., *Pioneer* press, Allahabad.
Shircore, A. A., advte., chf. court, Lahore.
Shircore, E., firm of J. G. Hanhart & co.; *res.*, 174, Lower Cir. road. [Alipore.
Shircore, E. G. E., workshop f'man, tel. store,
Shircore, H M., asst., M. Sarkies & son, Dacca.
Shircore, H. W., township offr., Toungoo, Burma.
Shircore, J., customs prev. offr.
Shireeff, C. R., 2nd-lt., actg. pay mr., Durh. L. infy., Secunderabad.
Shirres, *Hon.* L. P., B.A., I.C.S., secy. to the govt. of Bengal, fincl., muncpl. & accts. dept.; *res.*, 4, Middleton st. [Howrah.
Shirtliff, F., genl. mangr., Howrah iron wks.,
Shirvell, W., sub-condr., S. & T. corps, sub-divinl. comdr., 10th mule corps, Meerut.
Shitta, C. H., bar.-at-law, Lahore.
Shoebridge, D., clk., office of exmr., p. w. d. accts., Rangoon. [Bhavnagar.
Shoobridge, J. O., traf. supdt., B.-G.-J.-P. ry.,
Shopman, E., asst., G. E. Hotel co., ld., 1 to 3, Old Court House street.
Shore, H. A., asst. engr., p. w. d., Godaveri Eastn. divn., Rajahmundry.
Shore, J. W., asst. engr., E. B. S. ry., Kancharapara. [hore.
Shore, L. C., hd. asst., fincl. commsr.'s office, La-
Shore, O. B. S. F., maj., D.S.O., squad. comdr., 18th Tiwana Lanc., Nowgong, C. I.
Shore, R., lt.-col., M.D., I.M.S., resdcy. surgn., Udaipur, Meywar.
Shore, T. E. T., revd., M.A., missnry., Oxford missn., Dacca. [Saharanpur.
Shore, W. F., vety.-capt., A. V. D., remount depôt,
Shorrock, C., mangr., cardg., spg. & wvg. mr., Manickchowk spg. & wvg. co., ld., Ahmedabad.
Shorrock, F., spg. mr., Century spg., manfctg. co., ld., Bombay.
Shorrock, G., firm of Place, Siddons & Gough; *res.*, 31-1, Theatre road. [*res.*, 100, Clive st.
Shorrock, J. C., firm of Geo. Henderson & co.
Short, A. H., maj., D. batty., R. A., Meerut.
Short, A. M., Mrs., profsr. of music, St. Mark's road, Bangalore.
Short, F. A., asst. to pte. secy. to the Nawab Saadat Khan, Budaon. [este., Salem.
Short, F. D. H., mang. propr., Swinton coffee
Short, F. J., vety.-maj., in chge., stn. vety. hosptl., Rawal Pindi.
Short, F. M., electl. engr., Balmer, Lawrie & co.; *res.*, 7, Theatre road.
Short, G. R., mangr., Spencer & co., ld., Ootacamund bch., Nilgiris.
Short, H. E., agt. Jamalmadugu press co., ld., Nandyal, Madras. [Sarun.
Short, H. F., asst., Andar ind. con., Sewan,
Short, H. G. R. Burges, lt., S. L. I., Peshawar.
Short, J., solctr., Madras.

Digitized by Google

Short, J., secy., muncplty., Rangoon.
Short, J. W. McL., facty. supdt., Spencer & co., ld., Dindigul, Madura.
Short, M. A., pte. secy. to the Nawab Saadat Ali Khan, Budaon.
Short, R., Mrs., tchr., Queen Hill schl., Darjeeling.
Short, T. H., mang. propr., Riverdale coffee estate, Salem, Madras. [Jullundur.
Short, V. A., probny. asst. supdt. of police,
Short, W. F. A., capt., depy. asst. adjt.-genl., R. A., Westn. comd., Poona.
Shorter, A. E., mangr., N.-W. soap co., ld., 63, Garden Reach.
Shorter, A. V., *res.*, 39, Park street.
Shorter, R. E., photgbr., Sialkot.
Shortland, C. V. N., dist. engr., Satpura ry., Kheranighat, Jubbulpur. [Pindi
Shortridge, J. J. F., sub-condr., arsenal, Rawal
Shortridge, W., librn., Chunar stn. libry., Chunar.
Shortt, A., asst. stn. mr., Mad. ry., Gudiapatam.
Shortt, G. D., hd. clk., Madras ry. co., Royapuram, Madras.
Shortt, J. F., sub-mangr., Narrediger cir., Bhuptiahi, Bhagalpur. [Darjeeling.
Shortt, R., Mrs., asst. mrs., Queen's Hill schl.,
Shortt, R. D., chf. inspr. of police, Coonoor.
Shoubridge, C. A. G., capt., 112th infy., comdt., 18th Mule cadre, Rawal Pindi.
Shouldham, T. H., asst., Jessop & co., ld., 93, Clive street. [Hooghly.
Shout, W. G., depy. magte. & depy. collr.,
Showell, E., Mis, hd. mrs., Bishop's high schl., Poona. [Kalat, on furlo.
Showers, H. L., maj., C.I.E., I.A., poltl. agent,
Showers, St. G. A., supdt., Jorehaut tea co., ld., Sibsagar, Assam.
Shracket, E. G., acct., S. Oppenheimer & co., Rangoon. [Bazar.
Shrager, A., firm of Shrager Bros.; *res.*, 19, Radha
Shrager Bros., merchts., &c., 28, *Dalhousie square, West.* [ford st.
Shrager, C., firm of Shrager Bros.; *res.*, 10, Hunger-
Shrager, I., firm of Shrager Bros., & vice-consul for Spain; *res.*, 10, Hungerford street.
Shrager, J., firm of Shrager Bros.; *res.*, 10, Hungerford, st. [ry., Bombay.
Shrewsbury, E. J. S., chf. clk., loco. dept., G. I. P.
Shrewsbuy, —, Miss., zen. Wesleyan missry., Woriur, Trichinopoly.
Shrieves & Co., chemists, druggists, wine and genl. merchts., Mysore.
Shrigley, J., signs per pro., E. Clarke, Simla.
Shrimpton, J. P., revd., B.A., Wesleyan missn., Tiruvallur, Madras.
Shubart, D. H. J., sub-condr., clk., office of inspr.-genl. of ordnce., Rawal Pindi.
Shubrick, R. L., supdt., centl. jail, Trichinopoly.
Shuldham, D. W., p.-w. inspr., E. B. S. ry., Chooadanga. [police, Hoshiarpur.
Shuldham, J. E., hd. clk., office of dist. supdt. of
Shuldham, T. H., asst., Jessop & co., 93, Clive st.
Shunker, E. L., asst.-surgn., I.S.M.D., in sub-medl. chge., stn. hosptl., Thayetmyo, Burma.
Shunker, P. V., asst. sugn., I.S.M.D., stn. hosptl., Kamptee.
Surborne, A., asst., Thacker, Spink & co., Simla.
Shute, T. G., asst., Dymes & co., Virudupatti, Madras.
Shutie, Spencer A., prinpl., muncpl. coll., Salem.
Shuti, P., asst., J. W. Wilson & co., Madras.
Shuttleworth, A. E. H., dist. supdt. of police, Gauhati, Kamrup. [pnr, Oudh.
Shuttleworth, A. G. S., asst. opium agent, Sultan-
Shuttleworth, A. R. B., lt., I.A., supply & transpt. offr., Bombay comd.
Shuttleworth, B. W., lt., D. C. offr., offg. qr.-mr., 45th Rattrays, Sialkot. [Almora.
Shuttleworth, D. I., lt., D. C. offr., 1-3rd G. R.,
Shuttleworth, E. C. S., Rangoon.
Shuttleworth, E. J., house propr., Dehra Dun.
Shuttleworth, R. G., 2nd-lt., 2nd batn., The Suffolk regt., Bellary. [*Fort, Bombay.*
Siamese consul, 19, *Radha Bazar st., & Hummum st.*
Siberry, E. W., capt., R.A.M.C., stn. hosptl., Thobba.
Sibold, C. J., mangr., Rookher Ghât lac facty., Mirzapur. [Madras.
Sice, C., propr., Highfield coffee estate, Shevaroys,
Sice, L., Monsr., Karikal.
Sice, M. F. D. J., asst. supdt., govt. tel. dept., Bareilly. [commsrs.
Siddle, C. J. R., asst., traf. mangr.'s office, port
Siddle, T., Gorakhpur.
Siddle, T., traf. inspr., R.-K. ry., Bareilly city.
Siddon, C. N., Baroda.
Siddons, A. E. B., asst., Place, Siddons & Gough; *res.*, 4, Kyd st. [*res.*, 4, Kyd st.
Siddons, F. B., firm of Place, Siddons & Gough;
Siddons, G., asst., Walter Locke & co., ld., 4, Esplanade row, East. [Waterloo st.
Siddons, G. B., asst., Heatly & Gresham, ld., 6,
Siddons, J. B., asst. to collr. and supdt., excise prev. force.; *res.*, 88, Ripon street. [Canning st.
Siddons, P. G., asst., F. W. Heilgers & co., 136,
Sidey, C. L., mangr., Longai valley tea co., ld., Chandkhira, Sylhet.
Sidey, G. L., asst., Octavius Steel & co.; *res.*, 15-2, Chowringhee road.
Sidney, T. S., M.A., advte., Ootacamund.
Sieber, J., mangr., Mercantile missn. bch., Basel missn. wvg. estabt., S. Canara, Mangalore.
Siebert, H., asst., Deutsch-Asiatische Bank, 32, Dalhousie sq.
Siecke, N., asst., J. Frizzoni & co., Allahabad.
Sieger, A. H., asst., Ernsthausen, ld., & secy., Imperial genl. consulate, 9, Clive row.
Sievwright, C. F., dist. traf. supdt., B.-B. & C. I. ry., Ahmedabad. [Abu road.
Sievwright, F. G. H., asst. traf. supdt., R.-M. ry.,
Sifton, J. D., I.C.S., asst. settmt. offr., Backergunge. [Gonda.
Sigler, A., Miss, tchr., M. E. missn. girls' schl.,
Sikemeier, W., rev., missny., Basel Ger. Evangl. missn., Coorg.
Silberrad, C. A., I.C.S., magte. and collr., Banda.
Sibey, F. A., first mate, light ship, port commsrs.
Silcock, A., lt.-col., I.M.S., civil surgn, Raipur.
Silk, A. E., sany. engr. to the govt. of Bengal; *res.*, 2, Hungerford street. on furlo. [street.
Silk, W. H. H., firm of Incell & Silk, 74, Bentinck
Silkington, —, Mrs. dressmaker, Wrenn Bennett & co., Madras.
Sillar, E. G., actg. supdt., Dooars tea co., ld., Bamandanga divn., Dooars.
Sillery, C. C. A., maj., I.A., comdt., mily. police batn., Chin Hills, Falam, on lve.
Sillery, J. J. D., capt., 76th P. I., Secunderabad.
Silliman, D. A., exchange broker; *res.*, 29, South road, Entally.
Silliman, E. E., revd., missnry., Amer. Bapt. missnry. union Telegu missn., Narsaraopetta, Kistna dist.
Silliman, E. E., Mrs., missnry., Amer. Bapt. missnry. union Telegu missn., Narsaraonpet Kistna dist.
Silva, E. D., mang. propr, English typewriter co., ld., 10, Baiparitolla st.
Silva, F. D., driver-in-chge., B. & N.-W. ry., Baronni.
Silva, F. L., clk., acct.-genl.'s office, Mayo rd., sectt. buildings, Bombay. [pore.
Silver, J. R., loco. f'man, B. & N-W. ry., Somasti-
Silvester, G. F., sub-engr., N.-W. ry., Wazirabad dist., Wazirabad. [chrapara.
Silvester, J., dist. loco. supdt., E. B. S. ry., Kan-
Silvester, J., asst. mr., St. Joseph's collegiate, schl., Allahabad.
Sim, A., asst., Jessop & co., ld., 93, Clive st.
Sim, C. L., spcl. engr., N.-W. ry., on lve.
Silvister, F. G., condr., sub.-engr., N.-W. ry., Wazirabad.
Sim, G., mill mangr., Sissi saw mills and tradg., co., ld., Lakhimpur, Assam.
Sim, Geo., genl. mangr., *Pioneer* press, Allahabad.
Sim, G. G., I.C.S., depy. commsr., Hardoi.
Sim, *Hon.* H. A., C.I.E., I.C.S., actg. 2nd membe bd. of revo. & commsr. of land revo. & member G.-G's council, Madras.
Sim, J. D. Keith, asst., Alliance assce., co. ld., fire dept.; *res.*, 227-2, Lower Cir. rd.

See page 1578.

Digitized by Google

Sim, R., & co., ld., jute merchts., 15, *Clive row, Naraingunge and Chandpur.*
Sim, R. B., inspr. of works, B. & N.-W. ry. co., ld., Sonepur.
Sim, W., mangr., Con. tea and lands co., ld., Nowera-Nuddy divn., Neora, Dooars.
Simcock, E. W., mangr., Bargeymunay, este., Hanbalu, Hassan, Mysore. [Khandesh.
Simcox, A. H. A., B.A., I.C.S., asst. collr.,
Simcox, C. T., lt., East Surrey R., Lucknow.
Sime, H. St. J., lt., 2-4th Gurkha rifles, Bakloh.
Simon, J. M., f'man, harness dept., Western India army boot & equipment facty., Bombay.
Sime, J., asst., Budge-Budge jute mills co., ld., Budge-Budge. [ld., Rangoon.
Sime, J. M., asst. acct., National Bank of India,
Sime, P. B., Rangoon.
Simeon, J., vakil, high ct., Allahabad.
Simeons, A., sub-ovsr., Paznuamyoung, Pegu.
Simoens, A., clk., office of chief. engr., p. w. d., Rangoon.
Simeons, B. C., supvsr., p. w. d., Monywa, Lower Chindwin, Burma. [Court House st.
Simington, W. J., asst., Harnack & co., 10, Old
Simkin, F. H., electl. engr., F. & C. Osler, Bombay. [Amguri Assam.
Simkins, C., asst., Amgoorie tea este., ld., *"Simla Times" printing press, Simla.*
Simmonds, —, Miss, asst., Amer. Presbyn. missn., Saharanpore. [Simla.
Simmonds, B., asst., octroi supdt., muncplty.,
Simmonds, C., asst., Ryan con., Pandoul, Tirhoot.
Simmonds, E. M., govt. licensed pilot, Rangoon.
Simmonds, W., Rangoon.
Simmons, A. C. M., Serajgunge.
Simmons, A. T., Miss, lady misnry., London misnry. socy., Jammalamadugu.
Simmons, B. H., asst.-surgn., I.S.M.D., stn. hosptl., Murree.
Simmons, C. J., offg. chf. clk., traf. supdt.'s office, N.-W. ry., Lahore.
Simmons, E., mangr., Rosa sugar wks. and distillery, Shahjehanpur.
Simmons, Earle, Bombay. [Gorakhpur.
Simons, F. L., asst., Kinderpati ind. con.,
Simmons, J. C., asst., Whiteaway, Laidlaw & co., 4 to 6, Chowringhee.
Simmons, J. F., asst., F. W. Heilgers & co.; *res.*, 2, Sudder st.
Simmons, J. W., asst., Watts & co., Singapore.
Simmons, —, Miss, missnry., L. M. S., Cuddapah.
Simmons, W. J., attny.-at-law; *res.*, 87, Lower Circular road.
Simms, G. N., lt., Royal Munster fus., Dalhousie.
Simms, J. W., armr.-sergt., ordnce. dept., Rangoon. [Bombay.
Simms, —, Miss, asst., Whiteaway, Laidlaw & co.,
Simoens, A., clk., office of secy. & chf. engr., p. w. d., Rangoon.
Simon, A., firm of A. Simon & co., Quetta. [*Quetta.*
Simon, A., & Co., saddlers, boot and shoe makers,
Simon, C. F., asst. engr., Fuleli canals, p. w. d., Hyderabad, Sind.
Simon, E. R., Miss, missnry., A. B. Sgaw Karen missn., Toungoo. [batore.
Simon, E. W., asst., Coimbatore tannery, Coim-
Simon, F. T., firm of Carl Simon Soehne, Madras.
Simon, G., revd. fr., S.J., Trichinopoly. [batore.
Simon, G., propr., Coimbatore tannery, Coim-
Simon, H., missnry., Basel German Evangl. missn., Udipi, S. Canara. [Nilgiris.
Simon, H., mangr., Pilloor coffee estate, Coonoor.
Simon, I. M., acct. in chge., chief mangr.'s office, Nawab of Dacca's estabt., Dacca.
Simon, J., hd. mr., govt. normal schl., Moulmein.
Simon, J. H., offg. loco. supdt., Burma rys. Ywataung.
Simon, J. R., hony.-capt., sr. asst.-surgn., I.S.M.D., in sub-medl. chge., stn. hosptl., Mandalay.
Simon, P. P., sub-condr., supply & transport offr., Quetta.
Simon, T., mangr., A. Simon & co., Quetta.
Simon, W. J., mangr., Coimbatore tannery, Combatore. [on lve.
Simonds, M. H., 2nd-lt., 7th Lacns., Ferozepore,
Simonet, K. W. L., lt., 2nd batn., Yorkshire regt. Bombay.
Simons, A., store sergt., ordnce. dept., Ferozepore.
Simons, C., Miss., music tchr., Taylor high schl. for girls, Poona. [13, Wood street.
Simons, C. D., sub-asst. supdt., trignmtl. bch.,
Simons, D. A. F., asst. stn.-mr., E. I. ry., Tundla.
Simons, F., customs prev. offr., Bombay. [soorie.
Simons, F. B., secy., Himalaya club, ld., Mus-
Simons, G., asst., B. I. S. N. co., ld., Rangoon.
Simons, H. B., sub-asst. supdt., No. 14 party, survey of India (U. P. of Agra & Oudh).
Simons, J. W., asst., Messrs. Moses & Friends, Mandalay.
Simons, K. W., time-keeper, G. I. P. ry., Yavat.
Simons, —, Miss, asst., Taylor high schl., Poona.
Simons, —, Madame, dressmaker, Oakes & co., Madras.
Simper, A. T., asst., Attareekhat tea co., ld., Singrabarihat, Darrang, Assam.
Simpfendorfer, P., mangr., Basel missn. wvg. estabt., Mangalore, S. Canara. [Bombay.
Simpkins, A. B. P., appraiser, customs dept., *Simpson & Co., merchts. and agents*, 24, *Strand rd.*
Simpson & Co., coach-builders, harness-makers, &c., 201, *Mount road, Madras.*
Simpson and Platnauer, manfctrs., importers, agents, &c., 29, *Bentinck street.*
Simpson, Mrs. Cook's estate, Basti.
Simpson, A., asst. wvg. mr., Muir mills co., ld., Cawnpur.
Simpson, A. B., asst., Graham & co.; *res.*, 8, Harrington street.
Simpson, A. C., consvy. inspr., muncplty., Rangoon. [4, Lyons range.
Simpson, A. E., mangr., J. Hatton Hall & co.,
Simpson, A. E., customs prev. offr.; *res.*, 3, Creek lane. [infy., on lve.
Simpson, A. F. H. S., lt., D. C. offr., 94th Russell's
Simpson, A. J., sub-divnl. police offr., Monywa, Lower Chindwin. [Bombay.
Simpson, A. M., electrician, Standard electric co.,
Simpson, B., hony.-lt., chf. clk., office of P. M. O., H. M.'s forces in India, Simla.
Simpson, B., asst., Aibheel tea co., Mal, Jalpaiguri.
Simpson, C., asst., signs per pro., Lampard, Clarke & co.; *res.*, 3, Middleton street.
Simpson, C. B., firm of Binny & co., Armenian street, Madras. [dalay.
Simpson, C. E., traf. inspr., Burma rys., Man-
Simpson, C. F. R., mang. propr., Mullikpur con. & sugarcane mill foundry, Bulandshahr.
Simpson, C. F. R., mangr., Grant No. 10., Gola P. O., Kheri, Oudh. [George, Madras.
Simpson, C. S., 2nd asst., Madras sectt., Fort St.
Simpson, D., maj., M.D., C.M., I.M.S., Port & marine surgn., & Port health offr., and profsr. of anatomy, medl. coll., Madras, and. 2nd surgn., govt. maternty. hosptl.
Simpson, E. J., dr., civil surgn., Jalaun.
Simpson, E. M., revd., Amer. Presbyn. missn., Kholapur.
Simpson, F., firm of Simpson & Platnauer, 29, Bentinck street.
Simpson, F. D., M.A., I.C.S., offg. magte. & collr., Mozuffernaggur.
Simpson, F. L., clk., customs dept., Tavoy.
Simpson, F. L. G., agent & mangr., Nerbudda coal and iron co., ld., Mohipani, Narsingpur, C. P.
Simpson, G. G., lt.-col., 38 bgde., R. F. A., Meerut.
Simpson, Hall & Co., Acme steam plating works, Serpentine lane, & 29, Bentinck street.
Simpson, H. C., lt., P. batty., R. H. A., Mhow.
Simpson, H. J., asst., Shaw, Wallace & co.: *res.*, 45, Park street. [10, *Clive street.*
Simpson, James, & co., ld., civil & mechnl. engrs.,
Simpson, J., asst., Patrakola tea estate, Sylhet.
Simpson, J., edcnl. supdt., St. Andrew's colonial homes, Kalimpong, Darjeeling.
Simpson, J., lt., stn. staff offr., Kengtung, Southern Shan States, Burma.
Simpson, J. A., asst., Shalimar works, ld., Howrah. [Loudon street.
Simpson, J. A., asst., Jessop & co., ld.; *res.*, 9,

What is Lalimli?
Digitized by Google

impson, J. C., lt., adjt., 4th Rajput infy., adgt. & qr. mr., offg. wing. comdr., South Waziristan militia and stn. staff offr., Wana. [Madras.
Simpson, J. F., asst., Gordon, Woodroffe & co.,
Simpson, J. H., L.C.S., regstr., co-operative socy., Allahabad.
Simpson, J. M., port offr., Tanjore.
Simpson, J. T., M.I.C.E., supdg. engr., p. w. d., Toungoo, on furlo.
Simpson, J. W. A., asst., F. W. Heilgers & co., 136, Canning street. [Arkonam, Madras.
Simpson, J. W., asst. engr., Madras ry. co.,
Simpson, J. W., asst. commsr. of customs, salt and abkari, Perin, Nellore.
Simpson, M. G., electrician, govt. tel. stores ; *res.*, 13-1, Alipore road.
Simpson, M. G., mangr., Chargola tea assocn., ld., Sylhet.
Simpson, P., probny. sub-asst. supdt., Nos. 11 & 21 parties, trignmtl. survey, Upper Burma.
Simpson, P. A., mangr., Aibheel tea co., ld., Mal, Dooars, on lve. [2, Bankshall street.
Simpson, R., asst., sectt. dept., bd. of reve., L. P.,
Simpson, R., asst., Wilson & co., Madras.
Simpson, R., mangr., Whiteaway, Laidlaw & co., Bombay.
Simpson, R. R., B.Sc., specialist, geogl. survey of India, and geogl. museum, 27, Chowringhee road.
Simpson, R. V., lt., Oxford L. I., Sabathu.
Simpson, S., supdt, Bombay Gazette Press, Byculla, Bombay.
Simpson, S. A., Miss, missnry., Canadian Bapt. missn., Coconada, Godaveri.
Simpson, T. C., dist. supdt. of police, Backergunge.
Simpson, T. C., mangr., Assam frontier tea co., ld., Palundu divn., Ranchi.
Simpson, W., asst., Smith, Stanistreet & co., 9, Dalhousie square. [Pindi.
Simpson, W., store-sergt., ordnce. dept., Rawal
Simpson, W. B., B.A., revd., prinpl., Southn. Indian tamil traing. instn., Guindy, Madras.
Simpson, W. H., capt., adjt., D. C. offr., 93rd Burma I., Mandalay.
Simpson, W. J., dispy. asst., R. Scott, Thomson & co., 15, Govt. place, East.
Simpson, W. M., chf. audtr., S. I. ry. co., ld., Trichinopoly cant.
Simpson, W. N., asst., Turner, Morrison & co. ; *res.*, 51, Elliott road.
Simpson, Mrs., St. Andrew's Colonial Home Kalimpong, Darjeeling.
Simpson-Baikie, H. A. D., capt. & bt.-major, O. batty., R. A., Lucknow.
Sims, A., revd., L. M. S. missnry., Bhowanipur.
Sims, E. P., state engr., Bhavnagar State.
Simpson, A. B., asst. engr., G. I. P. ry., Bombay.
Simson Bros., merchts. & agents, Coconada.
Simpson, E., Miss, zen. missny., Kalna, Burdwan.
Simpson, J. W., asst. signal inspr., E. I. ry., Gaya.
Simson, R. A., mangr., Darjeeling tea & cinchona assocn : ld., Darjeeling, [co., ld., Madras.
Simson, R. S. F., mangr., The South Indian export
Sinaes, E. A., hd. clk., office of comdr., R. E., mily. wks., Allahabad.
Sinaes, M. J., hony. asst. exmr. of accts., office of acct.-genl., p. w. d., govt. of India. [row.
Sinclair, B., asst., Sinclair, Murray & co., 1, Clive
Sinclair, C., engr., Bulloch Bros., ld., Rangoon.
Sinclair & Eck, freight brokers and genl. average adjusters, 2, Clive street. [downe road.
Sinclair, B., agt., provdt. life office ; *res.*, 4-1, Lans-
Sinclair, C. G., comdr., asst. survr., marine survey of India, Bombay.
Sinclair, C. H., asst., Arbuthnot & co., Madras.
Sinclair, C. S. B., govt. exmr. of accts., S.-M. ry., Dharwar.
Sinclair, E. G., ovsr., p. w. d., local, Naini-Tal.
Sinclair, E. G., asst., Thacker, Spink & co., ; *res.*, 8, Lindsay, street.
Sinclair, E. H., wharf supdt., S. M. ry., Hormagao.
Sinclair, George, supdt., main stores, salt reve. dept., Kharagoda, Amedabad.
Sinclair, G. D., carr. exmr., N. G. S. ry., Yellandu.
Sinclair, G. H., mangr., Oakes & co., ld., cigar facty., Guindy, Madras.
Sinclair, G. H., Miss, St. Thomas inst., Chingleput, Madras.
Sinclair, H., asst., Howrah iron wks., Telkul Ghât rd., Howrah. [Bellary.
Sinclair, H. D., actg. dist. traf. supdt., S. M. ry.,
Sinclair, H. P., Miss, missnry., United Free Ch. of Scot. missn., Jaipur, Rajputana.
Sinclair, J., asst., R. Sharp & son, Bombay.
Sinclair, Jas. J., firm of Sinclair, Murray & co. ; *res.*, 3, Camac street. [Camac st.
Sinclair, John, firm of Sinclair & Eck, ; *res.*, 7,
Sinclair, J., hd. clk., depy. commsr.'s office, Amraoti, Berar. [Darjeeling.
Sinclair, J. N., asst., Rhoni tea este., Kurseong,
Sinclair, J. N., Sylhet.
Sinclair, J. V., Miss, Indore, C. I.
Sinclair, L., asst., Bulloch Bros. & co., Rangoon.
Sinclair, L. D., asst., Bullabarie tea assocn., ld., Dam-Dim, Silliguri. [Dun.
Sinclair, —, Miss, tchr., girls' high schl., Dehra
Sinclair, M. C., asst., Barry & co., 5, Lyons range.
Sinclair, M. E., lt., 71st Coorg rifles, Mercara.
Sinclair, Murray & Co., freight & produce brokers, 1, Clive row ; agencies at Khustea, Siliguri, Huldibari, Domar, Durwani, Saidpur, Elashin, & Madaripur.
Sinclair, N. W., asst., Moonie tea est., Bagdogra, Darjeeling. [goon.
Sinclair, R., agt., Irrawaddy Flotilla co., ld., Ran-
Sinclair, R. C., p.-w. inspr., A.-B. ry., Laksam.
Sinclair, R. L., asst. collr., salt reve., Surat.
Sinclair, R. W., revd., B.A., missnry., Irish Presbyn. missn., Rajkot. [Dim, Dooars.
Sinclair, S. D., asst., Bullabarie tea assocn., Dam-
Sinclair, W., loco. f'man, J.-B. ry., Hanumangarh.
Sinclair, W., Bassein.
Sinclair, W., mangr., Steinthal tea este., Darjeeling.
Sinclair, W. C. B., asst., Alliance Bank of Simla, ld., Mussoorie. [place, East.
Sinclair, W. L., asst., Davis, Leach & co., 11, Govt.
Sinclair, W. T., asst., Bathgate & co., 17, Old Court House st. [*rd., Karachi.*
"Sind Gazette" Commercial Press Co., ld., 6, Bunder
Sind & Punjab Cotton Press Co., ld., Karachi ; agency, 3, Tamarind lane, Bombay.
Sinden, H. A., asst., F. Bliss & co., Simla.
Sindew, H. A., mangr., Misquith & co., Mandalay, Burma.
Sindon, H., d'ftsman, N.-W. frontier drawing office, survey of India, Mussoorie.
Singer, F., mangr., bch. facty., mercantile Basel missn. tile works, Palghat, Madras.
Singer, F. L., asst., Bo.-Burma tradg. co., ld., Mansi, Burma.
Singer Manfctg. Co., sewing machines, 4, Dalhousie sq. ; hd. office in India, 5, Church Gate st., Bombay ; bchs. at Allahabad, Rangpore, Dacca, Lahore, Gauhati, Jalpaiguri, Rawal Pindi, South Arcot, and Jamalpur. [Rangoon.
Singham, C. S. R., hd. mr., Rangoon Bapt. coll.,
Singleton, W. J., condr., sub-engr., p. w. d., Bhandara, C. P. [Punjabis, Lucknow.
Sinkinson, E. H. LeM., 2nd-lt., D. C. offr., 24th
Sinnott, H. C., lt., actg. pay-mr., 1st batn., R. War. regt., Quetta. [Dum.
Sinnot, M., condr., asst. ovsr., ammn. facty., Dum-
Sinns, R. E., traffic inspr., N.-W. ry., Lahore.
Sipperly, H. M., Miss, missnry., Amer. Bapt. missnry. union Telegu missn., Hanamakonda.
Siret, E. R., asst., Bengal sectt., p. w. d. ; *res.*, 18, Imdad Ali's lane.
Siriba, C., revd., missnry., Evanl. Luth missn., Puttur, N. Arcot. [Nowgong.
Sisson, R. G., asst., Salonah tea co., ld., Salona,
Sisson, W. A. C., asst. engr., N.-W. ry., Saharanpur.
Sitacco, A., chf. asst., Austrian Lloyd's steam navigation co., Bombay.
Sitwell, J. K., asst. loco. supdt., E. B. S. ry., Kunchrapara. [facty., Dum-Dum.
Sitwell, N. S. H., capt., R. A., asst. supdt., ammn.
Sitwell, S. A. H., actg. agent, Bank of Bengal, Allahabad. [C. P.
Sitwell, W., lt., 52nd batty., R. A., Jubbulpur,

See page 1578.

Digitized by Google

Sixt, C., firm of J. L. Backofen & co., Rangoon.
Skaife, A. F., 2nd-lt., Midd'x regt., Thayetmyo.
Skeaf, W. H., condr., S. & T. corps, Peshawar.
Skeen, A., bt.-maj., D. C. offr., 24th Punjabis, Ranchi.
Skeen, G. A., asst., Bombay-Burma corpn., ld., Toungdwingyee, Burma.
Skeen, H., mangr., centl. press, Poona. [war.
Skeen, O. St. J., lt., comdt., 6th mule corps, Pesha-
Skelton, B. H., revd., prinpl., high schl., Mount Abu, Rajputana.
Skelton, C., asst. engr., J.-B. ry., Jodhpur.
Skemp, F. W., I.C.S., asst., commssr., Kurnal.
Skelton, J. A., asst., Bombay-Burma tradg. corpn., ld., Moulmein, Burma. [par, Assam.
Skene, C. G., asst., Badulipar tea este., Baduli-
Skene, H. C., asst., Koomtai tea estate, Badulipar, Assam. [Kohima,
Skene, J. G., lt., D. C. offr., 7th Gur. Rifles.
Skene, W. F., asst., Hantapara tea este., Muderihat, Dooars.
Skewis, W. B., chf. underground agt., Nundydroog co., ld., Oorgaum, Kolar, Mysore.
Skidmore, W., Rangoon. [S. ry., Sealdah.
Skief, C. O. S., asst. dist. traf. supdt., E. B.
Skilling, W., ex. asst. supdt., survey of India, in chge., Ranchi Cadastral det.
Skinner & Co., govt. paper & share stock brokers, 1, *Commercial buildings*.
Skinner, A. B., lt., qr.-mr., 5th cavy., Meerut.
Skinner, A. B., supdt., govt. ry. police, B. rys., Rangoon. [Quetta.
Skinner, C. W., sergt., snb-divl. offr., M. W. S.,
Skinner, C. W. H., lt., No. 8, ammn. col., Jhansi.
Skinner, E. J., lt., 38th batty., Neemuch.
Skinner, F. J., sub-condr., S. & T. corps, on lve.
Skinner, F., St. D., lt.-col., Royal Sussex regt., comdt. stdg. camp, Ranikhet. [Kohat.
Skinner, G. S., lt., D. C. offr., 56th Punjabis,
Skinner, H., asst., Seebpore jute manfctg. co., ld., Seebpore, Howrah.
Skinner, H. B., 2nd-lt., The Cameronians, Nowshera. [*res.*, 10, Harrington street.
Skinner, H. E., asst., Jessop & co., ld., 93, Clive st.
Skinner, H. T., lt., offg. adjt., 29th P. I., Dera Ismail Khan. [wara. C. P.
Skinner, J. A. C., I.C.S., depy. commssr., Chind-
Skinner, —, Miss, asst., Mason, Trevillion and Hunt, Rangoon. [war.
Skinner, R. B., lt., R.E., garrsn. engr., Pesha-
Skinner, R. H., 2nd-lt., Kings own Scot. Borderers, Mandalay.
Skinner, R. R., zemindar, Bulandshahr.
Skinner, S. E., hony.-lt., 1st Duke of York's Own Lancers, Jhansi.
Skinner, S. M.
Skinner, S. S., I.C.S., dist.-sess. judge, Cuttack.
Skinner, T. B., 2nd-lt., West Riding regt., Benares.
Skinner, W., mangr., Bengal United tea co., ld., Bindukuri, Darrang, Assam.
Skinner, W., Moulmein.
Skinner, W., revd., M.A., profsr., Madras Christian coll., Madras.
Skippers, J., asst. mangr., Walter Locke & co.; *res.*, 12, Esplanade row, East.
Skipwith, F., lt., qr.-mr., 24th Punjabis, Lucknow.
Skipwith, F. E., asst. engr., Rewari-Phulera Chord ry., Ajmere. [Rawal Pindi.
Skipwith, J. W., lt., No. 5 co., 1st Sap. & Min.,
Skipworth, A. N., asst. mangr., Brooks Bond. co, ld., 5-1, Council House st. [Mysore.
Skirving, O. S., mangr., Yellagode este., Koppa,
Skone, T., loco. inspr., D.-H. ry., Tindharia.
Skrefsrud, L. O., secy. & treasr., Scandinavian missn. to the Sonthals, Berragaria P. O., Sonthal Perghs.
Skyrianos, P., asst., Ralli Bros.', 1 & 2, Church lane. [divn., Ranchi.
Slacke, F. A., B.A., I.C.S., commsr., Chota Nagpur
Sladden, S., Mysore. [D. I. Khan.
Slade, H. H., revd., St. Thomas ch., chapln.,
Slade, F., sergt., Peshawar.
Slade, H., consvr. of forests, Northern cir., Mamyo, Mandalay. [jehanpur.
Sladen, F. F., I.C.S., jt.-magte. & collr., Shah-
Sladen, J., B.A., I.C.S., actg. secy. to govt., genl. edcnl., marine & eccl. depts., Bombay.
Slane, A. H., Mrs., asst., Fitch & co., ld., Mussoorie.
Slane, E. E., ex. asst. consvr. of forests, Sundurbuns, on lve.
Slane, E. M., asst. audtr., B.-N. ry.; *res.* 11-5, Belvedere rd., Alipur.
Slane, R. M., depy. exmr. of accts., mily. wks., Simla.
Slane, W. J., Tirhoot.
Slaney, H., N. Arcot divn., Arni.
Slaney, W. G., ex. asst. commsr., Khandwa.
Slark, T. G., signlr., govt. tel. dept., Rangoon. [Howrah.
Slater, A., snr., asst., Central jute mills co., ld.,
Slater, A., jnr., asst., Central jute mills co., ld., Howrah. [Bombay.
Slater, A., supdt. of printing, *Times of India* press,
Slater, A., asst., Muir mills co., ld. (brch.), 25, Chowringhee rd.
Slater, A. F. M., 2nd-lt., 10th Jats infy., Cawnpore.
Slater, A. W., mangr., Calcutta phototype co.; *res.*, 24-1, Royd street.
Slater, A. W., exe. engr., 1st provncl. divn., p. w. d., Allahabad. [Bareilly.
Slater, D. McL., 2nd-lt., Roy. Scots. Fus.,
Slater, E., F.R.C.O., R.A.M., organist & choir mr., St. Paul's cathedral; *res.*, 50, Chowringhee rd.
Slater, E. G., Sitarampur. [galore.
Slater, H. K., asst. geologist, Mysore govt., Ban-
Slater, J., tel. mr., Calicut.
Slater, J. E., revd., L.M.S., Bangalore.
Slater, J. S., princpl., civil engrg. coll., Sibpur, on lve.
Slater, J. Sanders, B.A., bar.-at-law, chf. presdy. magte., Bombay; *res.*, Pedder rd., Bombay.
Slater, L., capt., Royal Sussex regt., Umballa.
Slater, M., Mrs., mangr., E. I. ry. co-operative socy., ld., Asansol.
Slater, R. H., armr.-sergt., ordnce. dept., Quetta.
Slater, R. S., ovsr., lunatic asylum, Patna.
Slater, S. H., I.C.S., Madras.
Slater, T. E., revd., missnry., L. M. S., Bangalore.
Slater, W. A., travlg. inspr., audit sec., E. I. ry., on furlo. [ree.
Slater, —, Miss, asst. mrs., St. Deny's schl., Mur-
Slay, T. J., condr., asst. ovsr., ammn. facty., Dum-Dum. [Meerut, on lve.
Slayter, E. W., maj., M.B., R.A.M.C., stn. hosptl.,
Sleeman, J. L., lt., R. Sussex regt., Rawal Pindi.
Sleigh, A. J., asst. engr., Quetta-Nushki ry., Quetta.
Slight, A. M., I.C.S., actg. dist. & sess. judge, Kurnool. [sagar, Assam.
Slimmon, D., mangr., Jorehaut tea co., ld., Sib-
Slingsby, T. W., lt., offg. adjt.., 22nd cavy., Kohat.
Slipper, S. R., signlr., govt. tel. dept., Poona.
Sloan, A., Miss, M.B., missnry., Ch. of Scot. missn., Jalalpur, Gujrat.
Sloan, A., asst., Tittaghur paper mills co., ld., Tittaghur. [C. P., Nagpur.
Sloan, G. S., hd. asst., depy. postmr.-genl.'s office,
Sloan, J., asst., Dam-Dim divn., Con. tea & lands co., ld., Dam-Dim, Dooars.
Sloan, W., Mrs., proprss., Charles & co., Cawnpur.
Sloan, W. G., mangr., Charles & co., Cawnpur.
Sloane, W., supdt. of police, criminal investigation dept., Bombay.
Slocock, F. S. A., I.C.S., 2nd secy. to the chf. commsr., C. P., Nagpur. [Meerut.
Sly, F. C., sub-condr., supply and transpt. offr.,
Sly, F. G., I.C.S., offg. inspr.-genl. of agri. in India, Nagpur, C. P.
Slym, F. G., Thabeitkyin, Burma. [Burma.
Slym, J. C., sub-divnl. police offr., Myaungmya,
Smale, F. S., M.P.S., asst., Smith, Stanistreet & co., 9, Dalhousie sq., East. [Burma, on furlo.
Smales, C. B., depy. consvr. of forests, Shwebo,
Small, A., mangr., Anglo-India jute mills co., ld., Bhatpara, 24-Perghs.
Small cause ct., 3, *Bankshall st., Calcutta; Esplanade, Madras; Bombay; and* 136, *Lower Circular rd., Sealdah.*

What is Lalimli ?
Digitized by Google

Small, C. L., p.-w. inspr., R.-M. ry., Sabarmati.
Small, J., asst., Lower Hooghly mills co., ld., Buddertolla. [Mount, Chingleput.
Small, J. B., dist. bd. engr., p. w. d., St. Thomas'
Small, J. M., Miss, missnry., United free ch. of Scot. missn., Nagpur.
Small, L., p.-w. inspr., G. I. P. ry., Barkhera.
Small, W., spg. mr., Hastings jute mills, Serampur.
Small, W. D., acct., office of the offcr. comdg. Roy. engrs., Bombay dist., Marine lines, Bombay.
Smaller, E. J., goods agt., Madras ry., Madras.
Smaller, E. S., Myitkyina, Burma.
Smallman, —, Mrs., house proprss. and auctioneer, Dehra Dun. [1, Mission road.
Smallwood, C. L., firm of W. Haworth & co.;
Smallwood, F. G., capt., R.A., offg. chf.-inspr. of explosives.
Smallwood, G. V., L.D.S., dentist, Rangoon.
Smart, A., Miss, supdt., Rajagopaul caste girls' schl., Royapuram, Madras.
Smart, A. B., sub-asst. supdt., survey of India on duty, survr. genl's office, 13 Wood st.
Smart, A. B. (junr.), sub-asst. supdt., cadastral dept., survey of India, Backergunj.
Smart, A. W., asst. exmr. of accts., guaranteed ry. accts., Madras.
Smart, A. W., ex.-asst. supdt. of survey, N.-W. F. drawing office, Mussoorie.
Smart, D. B., asst. apprsr., customs dept.
Smart, E. S., revd., missnry., society of St. John the Evangelist, Poona. [*Trichinopoly.*
Smart, Henry, & Co., cigar exporters & bankers,
Smart, G. B., B.A., hd. mr., govt. high schl., Maymyo, Burma.
Smart, G. E., lt., subltn., 30th mtn. batty., Bhamo.
Smart, J. B., lt., dy. collr., Unao, Oudh.
Smart, J. K., mech., Champdany jute co., ld., Baidyabati, Hooghly.
Smart, J. L., Panighata, Darjeeling.
Smart, O. D., ex. asst. supdt., No. 7 party, survey of India, Mandalay. [Hamirpur.
Smart, P. C. H., ex. asst. supdt., survey of India.
Smart. R. B., asst. supdt., No. 4 party, survey of India, Dinapur.
Smart, R. B., Mandalay.
Smart, R. W. L. DeB., lt., 21st Prince Albert Victor's own cavy., Peshawar.
Smart, T. C., mangr., Cawnpur Curzon Leather works, Cawnpur.
Smart, W. W., I.C.S., asst. magte. & collr., Sukkur.
Smeal, John, & Co., merchts., agts., bankers & genl. traders, Cachar. [Badarpur, Cachar.
Smeal, T., mang. propr., Bicrampore tea este.,
Smeeth, W. F., M.A., B.E., A.R.S.M., A.R.C.S., F.G.S., state geologist and chf. inspr. of mines & *ex-officio* secy. to govt., geogl. dept., Mysore, Bangalore.
Smellie, J., sub-inspr. of police, Nagpur.
Smellie, J. H., actg. asst. loco. supdt., B. & N.-W. ry., Mhow. [Byrne and Noble, Bombay.
Smetham, E. R., notary public, firm of Smetham, *Smetham, Byrne & Noble, notaries public,* 18, *Church Gate st., Bombay.* [Court House st.
Smidt, G., asst., Schröder, Smidt & co., 6 & 7, Old
Smidt, J., asst., Schröder, Smidt & co., 6 & 7, Old Court House street.
Smidt, W., asst., Mohr Bros. & co., ld., Rangoon.
Smiles, J. T., asst., Mackinnon, Mackenzie & co., 16, Strand rd.
Smiles, O. J., hony.-capt., asst. comsy. and asst. to chf. supply & transpt. offr., Mandalay.
Smiles, W. D., asst., Assam tea co., Suntok, Nuzira, Assam. [*Nilgiris.*
Smith & Sons, chemists & druggists, Ootacamund,
Smith and Andre, tailors and furniture hirers, 23, *Mount rd., Madras.*
Smith, A., asst., Ralli Bros., 1 & 2, Church lane.
Smith, A., vety.-capt., A.V.D., profsr., Punjab vety. coll., Lahore.
Smith, A., acct., S. M. ry., Dharwar.
Smith, A., customs prev. offr., Rangoon.
Smith, A., 2nd offr., R. I. M. S. L. V. *Danidaw,* Rangoon.
Smith, A., ovsr., govt. press, Madras.
Smith, A., revd., missnry., Wesleyan missn., Worinr, Trichinopoly.
Smith, A., cutter, Leach & Weborny, Bombay.
Smith, A., engr., Gourepur co., ld., Naihati.
Smith, A., Miss, L.R.C.P. & S., missnry., Ch. of Scot. missn., Gujrat.
Smith, A. A., lt., D. C. offr., 58th Vaughan's Rifles, Rawal Pindi, on lve.
Smith, A. A., asst., Arracan co., ld., Rangoon.
Smith, A. B., signlr., govt. tel. dept., 33, Dalhousie sq.
Smith, A. C., L.R.C.P. & S.C., medl. lady missnry., Ch. of Scot., Gujrat, on furlo.
Smith, A. D., actg. mangr., Zarunti tea co., ld., Chulsa, Dooars. [Bengal.
Smith, A. E., clk., reve. & genl. depts., govt. of
Smith, A. G., asst., Treacher & co., ld., Bombay.
Smith, A. G., rev. bro., mr., St. Patrick's orphge. & high schl., Madras.
Smith, A. G., engr., Attarikhat tea co., ld., Singrabari, Assam. [Bareilly.
Smith, A. G. B., maj., The R. Sco. fus.,
Smith, A. H., condr., S. & T. corps, Kirkee.
Smith, A. J., depy. tel. mr., govt. tel. dept., Ootacamund, Nilgiris.
Smith, A. J., engr., Alipore jail jute mill, Alipore.
Smith, A. J., acct., Smith, Stanistreet & co., 9, Dalhousie square. [Allahabad.
Smith, A. J. D., clk., office of exe. engr., p. w. d.,
Smith, A. K., I.C.S., asst. commsr., Saugor.
Smith, A. Le F., capt., 2nd R. L. I., Alipore.
Smith, A. M., hd. clk., supdg. engr.'s office, p.w.d., Allahabad.
Smith, A. McL., zemindar, Bhatparrah, Nadiya.
Smith, A. McV., firm of McVicar Smith & co., 3, Pollock street.
Smith, A. P., asst. consvr. of forests., Travancore.
Smith, A. S., asst., Leach & Weborny, Bombay.
Smith, A. Scott, acct., Mercantile Bank of India, ld., Bombay. [boys' dept.
Smith, A. St. Alban, asst. mr., La Martinière coll.,
Smith, A. V. S., statnry. store exmr., office of contlr., printing, stamps and statnry.; *res.,* 28, Elliott road.
Smith, A. W., signlr., govt. tel. dept., Karachi.
Smith, A. W., Miss, lady missnry., Women's union missnry. socy. of America, 140, Dhurrumtollah st.
Smith Bros., American dentists, 7, *Chowringhee road.*
Smith, B., asst., Howrah iron works, Howrah.
Smith, B., Miss, asst., Stanley Memorial schl., Chudderghat, Deccan.
Smith, B., missnry., Allahabad.
Smith, B. C., I.C.S., actg. hd. asst. collr., Bellary.
Smith, B. C. Corry, asst., Iringmara tea co., ld., Rosekandi, Cachar.
Smith, B. D., asst., Gondwarah ind. con., Purneah.
Smith, B. E., lt., chf. clk., office of inspr.-genl. of ordnce., Poona.
Smith, B. L., asst.-surgn., I.S.M.D., stn. hosptl., Lower Topa, Murree hills.
Smith, B. N. Bosworth, I.C.S., dy. commsr., Attock.
Smith, C., hony.-capt., asst. engr., p. w. d., Lighthouse divn., Madras, on furlo.
Smith, C., asst., Longai Valley tea co., ld., Chandkhira, Sylhet. [street.
Smith, C., asst., Traill & co., 20, British Indian
Smith, C., & Co., wine & genl. merchts., &c., Faizabad. [Seebpore.
Smith, C., asst., Seebpore jute manfctg. co., ld.,
Smith, Ch., bandmr., Bahawalpur.
Smith, C. A., solctr., 6, Old Post Office street; *res.,* 22, Royd street.
Smith, C. A., capt., I.A., asst. poltl. agent, Chilas.
Smith, C. A., M.I.C.E., chf. engr., p. w. d., Trivandrum, Travancore.
Smith, C. A. J., lt., 109th infy., Ahmedabad.
Smith, C. C., engr., Shalimar rope works, Howrah.
Smith, C. E., dist. supdt. of police, Masulipatam, Kistna. [tine lane.
Smith, C. E., customs prev. offr.; *res.,* 65, Serpen-
Smith, C. F., customs prev. offr., Bombay.
Smith, C. G., asst., Logan and Leslie, Goalundo.
Smith, C. H., mangr., Engo tea co., ld., Chulsa, Dooars.
Smith, C. H., bandmr., H. H. Nawab of Dacca estbt., Dacca. [Madura.
Smith, C. J., offg. asst. engr., Dindigul sub-divn.,

See page 1578.

Digitized by Google

Smith, C. J., tel. mr., govt. tel. dept., Balasore.
Smith, C. J. Whincop, editor, *Behar News*, Bhagalpur.
Smith, C. J., dy. tel. mr., govt. tel. dept., Tuticorin.
Smith, C. L. M., supdt., ct. of wards, Allahabad.
Smith, C. M., sub-engr., p. w. d., Gwalior state, Goona.
Smith, C. M., B.Sc., F.R.A.S., F.R.S.E., dir. of the Kodai Canal & Madras Observatories, Madura.
Smith, C. P., asst. engr., p. w. d., Aligarh.
Smith, C. P., asst. engr., Ken Canal, Banda.
Smith, C. R., revd., B.A., chapln., Wesleyan Meth. ch., Apollo Bunder, Bombay. [street.
Smith, C. S., customs prev. offr.; *res.* 7, Robert
Smith, C. S., bar.-at-law, Madura.
Smith, C. S., tel. mr., govt. tel. dept., Kamptee, C.P.
Smith, C. S., depy. consvr. of forests, Sangor.
Smith, C. S., sub-asst. supdt., govt. tel. dept., Rajputana divn., Agra. [lane.
Smith, C. W., customs prev. offr.; *res.*, 9, Totties
Smith, C. W. J., lt., offg. qr.-mr., 29th Punjabis, D. I. Khan.
Smith, D., asst., Richardson & Cruddas, Bombay.
Smith, D., mangr., Craigpark tea co., ld., Kalain, Cachar. [Barrakur.
Smith, D., asst. engr., Bengal iron & steel co., ld.,
Smith, D., M.P.S., asst. to E. Speechly, Karachi.
Smith, D. A. W., revd., D.D., missnry., Amer. Bapt. Sgaw Karen missn., Insein.
Smith, D. J., supvr., river consvcy. dept., Mandalay Recess, Monywa
Smith, D. M., asst. supdt., salt dept., Monghyr.
Smith, D. McL., depy. magte. & depy. collr., Bhagalpur.
Smith, D. P., engr., ferry steamer, port commsrs.
Smith, D. R., dr., firm of Smith bros., 7, Chowringhee road.
Smith, E., asst. inspr., local fund accts., Rangoon.
Smith, E., mangr., Burma iron works & engrg. co., Rangoon. [Delhi.
Smith, E., staff sergt., in S. & T. chge., Fort
Smith, E., asst. mr., E. I. ry. high schl., Mussoorie. [row.
Smith, E. A., firm of E. A. Smith & co.: 11, Clive
Smith, E. Arendel, exe. engr., p. w. d., Northern drainage & embankment divn.
Smith, E. A., & Co., merchants, 11, *Clive row.*
Smith, E. A., asst., Dykes & co., 29, Waterloo street.
Smith, E. C., lt., D. C. offr., 22nd Punjabis, staff offr., Dera Ghazi Khan.
Smith, E. D., firm of E. D. Smith & co., Madras.
Smith, E. D., & Co., milliners, tailors & genl. outfitters, Esplanade row, Madras.
Smith, E. G., revd. dr., missnry., Canadian Bapt. missn., Yellamanchili, Godaveri.
Smith, E. G., asst., Doom-Dooma tea co., ld., Doom-Dooma, Lakhimpur, Assam.
Smith, E. G., Mrs., missnry., Canadian Bapt. missn., Yellamanchili, Godaveri.
Smith, E. J., asst., Darragh, Smail & co., Alleppy.
Smith, E. McL., depy. commsr., Angul, Orissa.
Smith, E. O., capt., Northampton regt., offg. stn. staff offr., Jullundur.
Smith, E. O'B., asst. acct.-genl., mily. dept., govt. of India, 6, Esplanade row, East.
Smith, E. P., maj., 6th batty., R. A., St. Thomas' Mount, Madras.
Smith, E. P., asst. f'man; machine shop., loco. dept., E. I. ry., Jamalpur.
Smith, E. R., sheriff's offr., high court, Bengal; *res.*, 31, Baniapookur lane, Entally.
Smith, E. S. Percy, lt., asst. comdt., mily. police batn., Bhamo. [Insein, Burma.
Smith, E. W., Miss, missnry., Amer. Bapt., missn.,
Smith, F., asst. supdt., P. C. docks, Kidderpore.
Smith, F., Miss, missnry., ch. of Eng. zen. missn., Kammamett, Kistna. [I., Alipore.
Smith, F. A., maj., D. C. comdr., 2nd Raj. L.
Smith, F. A., capt., I.M.S., agency surgn. and offg. guardian to H. H. the Maharajah of Ulwar.
Smith, F. B., prinpl., Calcutta boys' schl., 72, Corporation street.
Smith, F. F., M.I.C.E., chf. engr., S. I. ry. co., ld., Trichinopoly. [road.
Smith, F. H., A.R.C.S., F.G.S., 27, Chowringhee
Smith, F. J., asst. mr., Thomason civil engrg. coll., Roorkee.
Smith, F. J., toll collr., p. w. d., Nadiy Rivers, divn., Sorupgunge, Murshidabad.
Smith, F. L. B., maj., R. Scots regt., Kamptee.
Smith, F. J., tchr., Diocesan boy's schl., Rangoon.
Smith, F. M., capt., adjt., 2-3rd Gur. Rifs., Lansdowne, on lve. [Rangoon.
Smith, F. R., asst.-surgn., R. I. M. str. *Mayo*,
Smith, F. V., capt., commdt., 4th M. cavy, Mian. Mir, Lahore. [now
Smith, F. W., asst. mr., LaMartinière coll., Luck-
Smith, F. W., worsted mr., New Egerton woollen. mills co., ld., Dhariwal. [Bankura.
Smith, F. W. A., revd., missnry., Wesleyan missn.,
Smith, F. Yorke, solicitor, firm of Little & co., late Smith, Nicholson, Bowen & Acworth, Bombay.
Smith, G., clk., fin. & com. dept., govt. of India, Simla.
Smith, G., asst., Howrah iron works, Howrah.
Smith, G., Miss, tchr., Woodstock high schl. for girls, Mussoorie.
Smith, G., firm of Parry, Smith & co., Bombay.
Smith, G., soldier mech., ordnce. dept., Ferozepur.
Smith, G. A. M., asst., W. E. Smith & co., Madras.
Smith, G. B., maj., depy. asst. adjt.-genl., Lahore. dist., Mian Mir, on lve. [junc.
Smith, G. D., stn.-mr., B.-B. & C. I. ry., Dadar,
Smith, G. J., chf. mechl. engr., ammn. factv., Dum-Dum. [Tirhoot.
Smith, G. M., asst., Benipore ind. con., Sukri.
Smith, G. McI. C., capt., M.B., I.M.S., offg. civil surgn. & supdt. of jail, Gurdaspur.
Smith, G. R. deH., bt.-maj., 39th C. I. H., depy. asst. adjt.-genl., Southern dist., Wellington, Nilgiris. [Bordrs., Mandalay.
Smith, G. W., lt., 2nd batn., The King's Own Scot.
Smith, G. W., asst. stn.-mr., E. B. S. ry., Sealdah.
Smith, H., asst., govt. boot & army equipmt. facty., Cawnpore.
Smith, H., asst. f'man., fittg. shop, loco. dept., E. I. ry., Jamalpur. [divn., Karachi.
Smith, H., sub-store-kpr., N.-W. ry., Karachi
Smith, H., maj., M.D., I.M.S., civil surgn. and supdt. of jail, Jullundur city, Punjab.
Smith, H., asst. mangr., Choonsali tea co., ld., Sonapur divn., Gauhati, Assam.
Smith, H., 1st persnl. asst. to postmr.-genl., 7, Koila Ghât street. [Hill, Rangoon.
Smith, H., offg. store. sergt., ordnce. dept., Pagoda
Smith, H., engr., Chargola tea assocn., ld., Ratabari, Sylhet. [jail, Rai Bareli.
Smith, H. A., M.B., I.M.S., civil surgn. & supdt.,
Smith, H., Miss, missnry., C. E. Z. missn., Mankar.
Smith, H., dr., medl. offr., Bargang tea co., ld., Behali, Assam.
Smith H. A., I.C.S., asst. commsr., Rajanpur subdivn., Dera Ghazi Khan dist.
Smith, H. A. J., asst., W. E. Smith & co., Madras.
Smith, H. B., capt., 33rd batty., R. A., Karachi.
Smith, H. C., asst., Howrah iron wks., Howrah.
Smith, H. C., asst., Societa Coloniale Italiana, Rangoon.
Smith, H. C. H., lt., The Cameronians, Nowshera.
Smith, H. C., M.A., sr. profr., Agra coll., Agra,
Smith, Harry C. Sovereign, mangr., City press, 12, Bentinck st. [Brahmans., Allahabad.
Smith, H. Emslie, lt., M.B., I.M.S., medl. offr., 3rd
Smith, H. E., sub-acct. Chartered Bk. of India, Australia & China, 5, Council House st.
Smith, H. G., asst., Gondalpara jute mill, Chandernagore. [Lower Cir. rd., on lve.
Smith, H. G. F., exe. engr., E. B. S. ry., *res.*, 78.
Smith, H. H., lt., D. C. offr., 10th Jat Infy., Cawnpur. [Aurangabad, Deccan.
Smith, H. J., revd., B.A., missnry., C. M. S.,
Smith, H. J., mang. propr. Bellah ind. con., Aligarh. [Calcutta corpn.
Smith, H. J. T., asst. engr., water wk. dept.,
Smith, H. L., mangr., Bashbari tea este., Dehingmukh, *vid* Dibrugarh, Assam.
Smith, H. L., maj., 2nd-in-commd., East Surrey regt., Lucknow. [cir., Madras.
Smith, H. M., clk., office of pay-exmr., Madras
Smith, H. M., capt. Shropshire L. I., Peshawar.

What is Lalimli ?
Digitized by Google

Smith, H. M., I.C.S., asst. commsr., Naini Tal.
Smith, H. O., loco. f'man, B.-N. ry., Dongargarh. [Fort chs., Allahabad cant.
Smith, H. Percy, revd., chapln., St. David's &
Smith, H. P., mangr., Smith, Rodwell & co., Kathgodam, Naini Tal.
Smith, H. P., dr., dentist, "Abbyfeale," Simla.
Smith, H. R., asst., Wrenn, Bennett & co., Bangalore.
Smith, H. R., hd. mr., Cathedral orphge. & schl., boys' dept., Lahore. [Quetta.
Smith, H. R., treasy. offr. & ex. asst. commsr.,
Smith, H. Scott, I.C.S., Jhelum. [Rangoon.
Smith, H. S., hd. clk., Port Health offr.'s dept.,
Smith, H. S., customs prev. offr., Karachi.
Smith, H. S., medl. offr., Bishnauth tea co., ld., Sootea, Assam. [Assam.
Smith, H. S., asst., Choonsale tea co., Gauhati,
Smith, H. S., & Co., merchants & agents, 22, *Bake House lane, Fort, Bombay.*
Smith, H. S., firm of H. S. Smith & co., Bombay.
Smith, H. T. P., revd., cant. chapln., ch. of Eng., Allahabad. [housie sq.
Smith, H. W., signlr., govt. tel. dept., 33, Dal-
Smith, H. Whitby, dir., Indo-Euro. tel. dept., Karachi. [Poona.
Smith, I., Miss, asst. tchr., Taylor high schl.,
Smith., I. Baird., asst., Fraser & co.; *res.*, 5, Wellesley sq. [ld., Tuticorin.
Smith, J., actg. mangr., National Bank of India,
Smith, J., clk., office of secy. & chf. engr., p. w. d., Burma, Rangoon. [Bombay.
Smith, J., asst., Richardson & Cruddas, Parel rd.,
Smith, J.,asst., Bourne & Shepperd, 8, Chowringhee.
Smith, J., revd., B.A., prinpl., Sir D. M. Petit schl. of indstrl. arts, Ahmednagar.
Smith, J., revd., missnry., London missnry. socy., Bangalore.
Smith, J., asst., Bengal paper mills co., ld., Raniganj. [raja's band, Cooch Behar.
Smith, J., sergt.-maj., bandmr., H. H. the Maha-
Smith, J., asst., Macneill & co., 2, Clive Ghât st.
Smith, J., ex. sub-asst. supdt., survr.-genl.'s office, 13, Wood st.
Smith, J., asst., Reutur's telegram co., 102, Clive st.
Smith, J., f'man, brick shop, E. I. ry., Jamalpur.
Smith, J., mech., carr. & wag. dept., E. I. ry., Lillooah. [Cawnpur.
Smith, J., asst., travlg. dept., Cooper, Allen & co.,
Smith, J., civil apothy., L. F. hosptl., Cumbum, Kurnool.
Smith, J., chf. jailor, central jail, Bangalore.
Smith, J., f'man, Christ's ch. missn. press, S. P. G. workshops, Cawnpur.
Smith, J., apothy., medl. dept., B.-B. & C. I. ry., Phulera. [ld., Bombay.
Smith, J., mangr., Mofussil cotton manfctg. co.,
Smith, J., lt., in chge., dist. stone dept., Bangalore.
Smith, J, A., firm of J. A. Smith & co., 72, Popham's Broadway, Madras.
Smith, J. A., M.B., Ch.B., medl. missnry., Eng. Presbyn. missn., Rampur Boalia.
Smith, J. A., mangr., Allahabad ry. co-operative socy., ld., Allahabad.
Smith, J. A., asst., Barrington co., ld., Cawnpur.
Smith, J. A., & Co., manfctrs. of tents, boots, shoes & harness and tailors and hatters, &c., 72, *Popham's Broadway, Madras.* [Punjab,
Smith, J. B., asst. engr., p. w. d., Dadupur.
Smith, J. B., maj., M.B., I.M.S., actg. civil surgn., Belgaum.
Smith, J. C., I.C.S., asst. settmt. offr., Azamgarh.
Smith, J. C., mangr., signs per pro., G. Isaia & co., 42, Free schl. st.
Smith, J. C., acct., muncplty., Naini Tal.
Smith, J. C. C., lt.-col., M.B., I.M.S., civil surgn. and supdt. of jail, Meerut.
Smith, J. C. J., lt., 101st co., R. G. A., Feroze- [giris.
pore.
Smith, J. D., asst., Smith & sons, Ootacamund, Nil-
Smith, J. D., asst., Opium facty., Patna.
Smith, J. F., revd., B.A., chapln., St. James' ch., on furlo.
Smith, J. F., revd., B.A., profr., Rangoon Baptist coll., Rangoon.
Smith, J. G., inspg. tel. mr., govt. tel. dept., Delhi divn., Umballa.
Smith, J. G., B.A., chf. judge, s. c. ct., Madras.
Smith, J. G., lt.-col., I.A., asst. to dir.-genl. for supply and transpt., Simla.
Smith, J. G., asst., Ganges manfctg. co., ld., Seebpore, Howrah.
Smith, J. H., maj., I.A., cant. magte., Jullundur.
Smith, J. H., postmr., Rawal Pindi.
Smith, J. Hubert, M.A., tutor to the Maharaj Kumar Shri Vijoyarajji, Cutch.
Smith, J. J., mangr., Majuli tea co., ld., Behali divn., Behali, Assam. [Peshawar.
Smith, J. L., capt., accts. offr., S. & T. corps.,
Smith, J. Lewis, asst., Walter Locke & co.; *res.*, 2, Dacre's lane. [Fatehgarh.
Smith, J. L. R., asst.-surgn., I.S.M.D., stn. hosptl.,
Smith, J. Manners, maj., V.C., I.A., C.I.E., poltl. agt., Bhopal, Sehore.
Smith, J. M., 2nd-lt. Somerset L. I., Cawnpore.
Smith, J. Muir, lt., supply and transpt. offr., Nasirabad. [Murree.
Smith, J. N., sergt., supvsr., mily. wks., Khyragali,
Smith, J. R., asst., Rowe & co., Rangoon.
Smith, J. R., condr., chf. supply & transpt. dept., Rangoon.
Smith, J. R. M., chf. mangr., Hongkong & Shanghai Banking corpn., Bombay.
Smith, J. R. Dunlop, maj., M.A., C.I.E., I.A., poltl. agt., Phulkian States, Bhawalpore, Patiala.
Smith, J. S., asst., Meugens, King & Simson; *res.*, 1, Victoria Terrace.
Smith, J. S., mang. dir., Bertie, Smith & co. Bombay. [st.
Smith, J. S., chartered acct.; *res.*, 8, Harrington
Smith, J. W., mangr., Chalkoa tea este., Dibrugarh, Assam.
Smith, J. W., f'man engr., P. and O. S. N. co.'s dockyard, Mazagon, Bombay.
Smith, J. W., firm of J. W. Smith & co., Saran.
Smith, J. W., stn.-mr., N.-W. ry., Mian Mir.
Smith, J. W., & Co., wine and genl. merchts., Saran. [British Indian st.
Smith, K., asst. edtr., *Indian Daily News*, 19,
Smith, K. M., clk., auditor's office, B. B. & C. I. ry., Ajmere.
Smith, L., asst., J. A. Smith & co., Madras.
Smith, L., firm of Williamson, Magor & co.; *res.*, 5, Pretoria st. [Court House st.
Smith, L., firm of James Monteith & co., 21, Old
Smith, Lee, supdt. of police, Bombay.
Smith, L. A., firm of J. W. Smith & co., Saran.
Smith, L. A., capt., D. batty., R. A., Meerut.
Smith, L. B., Miss, M.D., L.R.C.P. and S.E., lady dr. in chge., Dufferin hosptl., Nagpur.
Smith, L. E., offg. shed f'man E. I. ry., goods warehouse, Howrah. [stn. hosptl., Peshawar.
Smith, L. F., capt., M.B., R.A.M.C. doing duty.
Smith, L. M., p.-w. sub.-inspr., A. B. ry., Harangagoell, Cachar. [16, Strand rd.
Smith, L, W., asst., Mackinnon, Mackenzie & co.,
Smith, —, Mrs., sick nurse & midwife, Allahabad.
Smith, M., clk., foreign dept., govt. of India.
Smith, M., Miss, in ch., St. Peter's parish schl., Allahabad. [Chowringhee rd.
Smith,—,Miss, asst., Mason, Hill & Rogers, 19,
Smith, —, Miss, asst., St. Andrews colonial home Kalimpong, Darjeeling. [housie sqr.
Smith,—, Miss, asst., West End watch co., 14, Dal-
Smith,—, Miss, tchr., Bishop Cotton girls' schl., Bangalore. [Chudderghat, Deccan.
Smith,—, Miss, lady supdt., St. George's girls' schl.,
Smith,—, Mrs., M.B., Ch.B., lady missnry., Eng. presbyn. missn., Rampur, Boalia.
Smith, M. E., 2nd-lt., Shropshire L. Infy., Peshawar.
Smith, McVicar & Co., merchts., 3, *Pollock st.*
Smith, M. F. C., asst. supdt., govt. tel. dept., Guj rat. [Strand rd.
Smith, M. H., asst. Kettlewell Bullen & co., 21,
Smith, M., Mrs., matron, centl. prison, Allahabad.
Smith, M. L., dr., firm of Smith Bros., 7, Chowringhee rd.
Smith, M. S., warder., wk.-house, Bombay.
Smith, N., *res.*, 5, Middleton Row.

See page 1578.

Digitized by Google

Smith, Nicholson, Bowen & Acworth, solicitors, Apollo st., Bombay.
Smith, N. M. R., Radcliffe, 2nd-lt., 1st batn., The Prince of Wales' Own W. York. regt., Quetta.
Smith, N. W., asst., Standard oil co., of New York, 8, Dalhouse sq., East.
Smith, O. A., capt., D. C. comdr., 27th Punjabis, Ferozepore. [Bombay.
Smith, O. A., asst., Whiteaway, Laidlaw & co.,
Smith, O. C., clk., in chge., estabt. sec., B.-N. ry. co.; *res.*, 84, Lower Circular rd.
Smith, O. F., 2nd-lt., 9th Hodson's Horse, Jullundur.
Smith, O. S., exe. engr., 1st Cal. divn., Writers' bldgs.; *res.*, 12, Store rd., Ballygunge.
Smith, P., Mrs., zemindar, Katley, Nadiya.
Smith, P., store-sergt., ordnce. dept., Rawal Pindi.
Smith, P. C., sub-divnl. offr., govt. tel. dept., Jalpaiguri.
Smith, Rodwell & Co., tonga proprs., govt. mail contrs. & agents, Dehra Dun, Mussoorie, Chakrata, Naini Tal, Rawal Pindi, Ranikhet, Almora and Saharanpur.
Smith, Ross & Co., exchange brokers, 2, Comml. bldgs.
Smith, R., sub-condr., spcl. duty., office of dir.-genl. of ordnce. in India, Simla.
Smith, R., asst., Bengal paper mills co., Raniganj.
Smith, R., mangr., Rydak tea synd., Hathipotha, Dooars.
Smith, R., asst., Jessop & co., 93, Clive st.
Smith, R. A., maj., Shrops. L. I., Peshawar.
Smith, R. C., capt., adjt., squad. offr., 17th cavy., Bannu. [Fatehgarh.
Smith, Roy C., revd., Amer. Presbyn. missn.,
Smith, Roy C., Mrs., Amer., presbyn. missn., Fatehgarh.
Smith, R. D., D.D.S., Amer. dentist, firm of Smith Bros.; *res.*, 7, Chowringhee rd.
Smith, R. E., revd., missnry., Canadn. Bapt. missn., Coconada. [Bombay.
Smith, R. F., chf. clk., office of dir., R. I. M.,
Smith, R. H., asst. stn.-mr., E. I. ry., Gya.
Smith, R. H., offg. traff. inspr., E. I. ry., Allahabad. [Tukdah, Darjeeling.
Smith, R. K., mangr., Darjeeling tea co., ld.,
Smith, R. N., asst., Ahmuty & co., 6, Church lane,
Smith, R. O., asst. engr., Opium facty., Patna.
Smith, R. P., tel. mr., govt. tel. dept., Delhi divn., Umballa. [Jubbulpur.
Smith, S., lt.-col., R.A., supdt., gun carr. facty.,
Smith, S., Miss, M.D., medl. missnry., Amer., Free Bapt. missn., Balasore. [Bombay.
Smith, S., Miss, asst., Whiteaway, Laidlaw & co.,
Smith, S., bar.-at-law, Coimbatore.
Smith, S., depy. inspr.-genl. of police, Western cir., Rawal Pindi.
Smith, S., asst., Fitze & co., ld., 4, Bankshall st.
Smith, S., time-kpr., G. I. P. ry., Nandgaon.
Smith, S., asst. mr., La Martinère, boys' dept., 11, Loudon st.
Smith, S., p.-w. inspr., G. I. P. ry., Seoni.
Smith, Stanley & Co., genl. drapers, Naini Tal.
Smith, S. A., sergt., sub-engr., p. w. d., Karwar, N. Kanara.
Smith, S. B., capt., R.A.M.C., stn. hosptl., Mian Mir.
Smith, S. Berkeley, asst. acct., Mercantile Bank of India; *res.*, 3, Middleton st.
Smith, S. B., post mr., Mussoorie.
Smith, S. B., maj., I.M.S., 32nd Pioneers, R.A.M.C., on spcl. plague duty, Punjab.
Smith, S. D., actg. asst. collr. of Abkari, Nasik & Khandesh.
Smith, S. G. D., lt.-col., gun carr. facty., Jubbulpur.
Smith, S. H., Miss, L.R.C.P.S., Patna.
Smith, Shirly H., Miss, dr., M.D., Amer. Free Bapt. missn., Balasore.
Smith, S. H. P., lt., 1st batn., Leic. R., Belgaum.
Smith, S. M., asst. mangr., Moonie tea este., Bagdogra, Siligurrie.
Smith, S. M., asst., Chundecherra tea co., ld., Chandpur Bagan, Sylhet.
Smith, Stanistreet & Co., analytical and pharmaceutical chemists, 9, Dalhousie sq; bchs., 47, Dhurrumtollah st; 6, Telkul Ghât rd., Howrah; and Auckland rd., Darjeeling.
Smith, T., asst. stn.-mr., Burma rys., Mandalay.
Smith, T., stn. mr., E. I. ry., Sutna.
Smith, T., asst. contlr., govt. of India, mily. dept., 80, Middle rd., Barrackpore.
Smith, T., agent, Allahabad Bank, ld.; *res.*, 6, Elysium row, on furlo.
Smith, T., asst., Jessop & co., 93, Clive street.
Smith, T., mangr., Anglo-Amer. direct tea tradg. co., ld., Boro Jalingah divn., Cachar.
Smith, T., actg. chf. f'man, loco. dept., B. & N.-W. ry., Sonepur. [Shamnaggar.
Smith, T., asst., Shamnaggar jute facty. co., ld.,
Smith, T., tel. mr., govt. tel. dept., Sibi.
Smith, T., clk., B. I. S. N. co., ld., Rangoon.
Smith, T., asst., Rowe & co., Rangoon.
Smith, T. A., mangr., Corramore tea estate, Panerihat, Assam.
Smith, T. Assheton, M.R.C.V.S., vety.-surgn.; *res.*, 184, Dhurrumtollah street. [Hare st.
Smith, T. G., mangr., John Dewar & sons, ld., 10,
Smith, T. G., asst. pay exmr., Punjab comd., Rawal Pindi.
Smith, T. H., signlr., govt. tel. dept., Allahabad.
Smith, T. H., maj., 2nd-in-comd., 12th cavy., Mooltan.
Smith, T. M., clk., govt. of India, home dept.
Smith, T. R., asst., Whiteaway, Laidlaw & co., 4 to 6, Chowringhee.
Smith, T. S., mangr., Assam co., Dhole Bagan, Nazira, Assam. [15, Strand road.
Smith, T. S., asst. harbour mr., port commsrs.,
Smith, T. S., capt., W. Rid. regt., Dinapore.
Smith, T. S., p.-w. inspr., E. I. ry., Thanesur.
Smith, T. W., mangr., Oppenheimer & co., Rangoon.
Smith, T. W. B., asst., govt. boot & army equipt. facty., Cawnpur.
Smith, U. V., asst., Johnston & Hoffmann, 22, Chowringhee road. [serv., Malakhand.
Smith, V. P., 2nd-lt., R.E., garsn. engr., mily. wks.
Smith, W., acct., office of exmr., p. w. accts., U. P. of Agra & Oudh, Allahabad.
Smith, W., hony.-capt., depy. asst. comsy., ordnce. dept., Rawal Pindi.
Smith, W., revd. fr., tchr., St. Peter's coll., Agra.
Smith, W., asst. mangr., Cook's estate, Basti.
Smith, W., firm of Hamilton & co., 8, Old Court House street. [Bombay.
Smith, W., steward & acct., St. George's hosptl.,
Smith, W., sergt., asst. f'man, steel melter, foundry & shell facty., Cossipore. [pur, Howrah.
Smith, W., mech., Howrah mills co., ld., Rankristo-
Smith, William, & Co., merchts., 7, Swallow lane.
Smith, W. A., hony.-capt., depy. comsy., foundry & shell facty., Cossipore. [tailor, Simla.
Smith, W. A., asst., G. T. Fillingham, civil & mily.
Smith, W. A., sub-condr., offg. clk., office of depy. adjt.-genl., Punjab comd., Murree.
Smith, W. A. P., office supdt., bd. of reve., U. P. of Agra & Oudh, Allahabad.
Smith, W. B., actg. agent, bank of Bengal, Dacca.
Smith, W. B., asst., W. E. Smith & co., Madras.
Smith, W. C., mangr., Borkatonee tea estate, Sibsagar, Assam.
Smith, W. C., f'man, Cowell & co., Umballa.
Smith, W. D., maj., The R. Scots Fus., Bareilly.
Smith, W. D., firm of W. E. Smith & co., Kardyl bldgs., Madras. [rd., Madras.
Smith, W. Dan, firm of Smith & Andre, 23, mount
Smith, W. E., firm of Smith & sons, Ootacamund, Nilgiris. [Dornakal.
Smith, W. E., fitter-in-chge., N.-G.-S. ry.,
Smith, W. E., & Co., ld., wholesale & retail chemists, &c., Kardyl bldgs., Mount road, Madras.
Smith, W. E. B., capt., S. Wales Bordrs., Karachi.
Smith, W. F., capt., I.A., exe. supply and transpt. offr., Kasauli.
Smith, W F., firm of W. E. Smith & co., Madras.
Smith, W. F., asst. engr., Pegu-Moulmein ry. constrn., Rangoon.
Smith, W. F., tempy. engr., Upper Chenab canal survey divn., Nanuana.
Smith, W. G., asst., Standard coal co., ld., Jherria, Manbhum. [Ishapore.
Smith, W. G., chf. mechnl. engr., rifle facty.,

What is Lalmiri?
Digitized by Google

Smith, W. H., asst., G. E. hotel, 1 to 3, Old Court House street.
Smith, W. H., hd. asst., sectt. bch., board of reve., L. P. 2, Bankshal st. [dept., Madras.
Smith, W. H., capt., depy. commsy., ordnce.
Smith, W. H., sub-asst. supdt., govt. tel. dept., Bareli. [ld., 3, Mission row.
Smith, W. H., asst., Planters' stores & agency co.,
Smith, W. H., mangr., Kutupur ind. con., Hajipur, Tirhoot.
Smith, W. J., f'man tin and copper smith, carr. & wagon dept., E. I. ry., Lillooah.
Smith, W. J., house and estate agent, Mussoorie.
Smith, W. J., mech., carr. & wagon dept., E. I. ry., Lillooah. [Bandikui.
Smith, W. L., traf. inspr., B.-B. & C. I. ry.,
Smith, W. L., asst. mr., La Martinière coll., Lucknow. [ry., Jaipur,
Smith, W. L., jr., insptg. stn.-mr., B.-B. & C. I.
Smith, W. M., supdt. of customs, Malabar.
Smith, W. M., store-sergt., ordnce. dept., Pagoda Hill, Rangoon.
Smith, W. P., customs prev. offr., Karachi.
Smith, W. R., asst., signs per. pro., jute mill dept., Bird & co., 101-1 Clive st.
Smith, W. S., lt., squad. offr., 22nd cavy., Kohat.
Smith, W. T., mangr., Scottpore tea co., ld., Banskandi, Cachar. [I. ry., Buxar.
Smith, W. W., running shed f'man, loco. dept., E.
Smith, Y. E., lt., 66th Punjabis, Peshawar.
Smith-Dorrien, H. L., maj.-genl., D.S.O., comdg. Quetta dist., Quetta.
Smithe, A. D., mangr., Amritsar distillery co., Amritsar, Punjab.
Smithe, E. DuCane, chf. engr. & secy. to govt., p. w. d., genl. bch., Punjab, Lahore.
Smither, E. W., inspr., salt, abkari & customs dept., Anakapalli, Vizagapatam.
Smither, M., I.C.S., jt.-magte. & depy. collr., and actg. dist. & sess. judge, Patna.
Smithers, C. H., p.-w. inspr., Madras ry. co., Walltair. [Madras.
Smithers, J. J., inspr. of police, Triplicane,
Smithers, L. S. H., lt., adjt., 17th infy., Agra.
Smithers, T. F., acct., office of exmr. of guaranteed ry. accts., Apollo Bunder, Bombay.
Smithett, A. C. H., capt., 15th Lancs., offg. comdt., 55th camel corps, Montgomery.
Smithett, B. D. H., asst., Kistna divn., Singlo tea co., ld., Gairkatta. [Secunderabad.
Smithson, W. C., D.S.O., lt.-col., 15th Hussars,
Smitten, C. H., sergt., soldier mech., ammn. facty., Dum Dum. [Ahmednagar.
Smyth, C., hony.-lt., qr.-mr., Conn. Rangers,
Smyth, C. A. W., 2nd-lt., Dorset. regt., Feroze-pore. [Lyons range.
Smyth, C. E., firm of Turner, Morrison & co., 6,
Smyth, C. P., mangr., Durgapur brickfield, Burdwn.
Smyth, C. W., asst. f'man, harness & saddlery facty., Cawnpur. [shall street.
Smyth, D. E., asst., Valvoline oil co., 4, Bank-
Smyth, E. G., acct., office of contlr., mily. accts., pay bch., Punjab comd., Rawal Pindi.
Smyth, E. J., revd., Mooltan.
Smyth, E. S., inspr., govt. ry. police, R.-M. ry., Bandikui.
Smyth, F. W., asst., Kettlewell, Bullen & co.; *res.*, 15, Loudon street.
Smyth, G. A., capt., 14th batty., R. A., adjt., Cossipore artly. volrs.
Smyth, G. H., supdt., reformatory schl., Chunar.
Smyth, G. H. J. S., capt., D.S.O., 9th Lancs., adjt., Motor. volrs., Rawal Pindi.
Smyth, G. J. W., capt., R.E., sub-divnl. offr., No. 2 sub-divn., E. B. S. ry., Murshidabad branch.
No. 2 divn., Panighatta.
Smyth, H. A., asst., Moran & co., 3, Mangoe lane.
Smyth, J., lt.-col., M.D., I.M.S., civil surgn., Victoria hosptl., Bangalore. [office, Strand road.
Smyth, J., 2nd asst. shipping mr. govt. shipping
Smyth, J. C., intendant., Presdy. opium godowns, bd. of reve., L. P.; *res.*, 13, Elliot road.
Smyth, J. N., asst., Shamnaggar jute facty. co., ld., Shamnaggar.
Smyth, J. W., I.C.S., asst. magte. & collr., Karachi.
Smyth, L., inspr., civil training class, tel. office, Poona.
Smyth, L. F. G., licensed bch. pilot, port & shipping office, 15-1, Strand road.
Smyth, N. M., maj., V.C., 6th Dragoon Guards, Bangalore. [Kazipett, Deccan.
Smyth, R. L., apothy., medl. dept., N. G. S. ry.,
Smyth, R. M. Watson, asst., signs per pro., Grindlay, Groom & co., Bombay.
Smyth, R. M. W., asst., Turner, Morrison & co., 6, Lyons range.
Smyth, R. S., snr. mr. pilot, port office, 15-1, Strand road. [Bassein, Burma.
Smyth, S. A., B.A., I.C.S., addnl. judge, dist. court,
Smyth, S. G., asst.-surgn., I.S.M.D., stn. hosptl., Poona.
Smyth, S. W., forest mangr., Bo.-Burma tradg. corpn., ld., Toungdwingyee, Burma.
Smyth, T. E., chf. clk., traf. supdt.'s office, N.-W. ry., Lahore.
Smyth, T. W. S., under-secy. to govt. in the irrign. bch., p. w. d., Madras.
Smyth, V. H., asst., Bo.-Burma tradg. corpn., ld., Mingin, Burma. [for rys., Madras.
Smyth, W. C., capt., R.E., depy. consltg. engr.
Smyth, W. F., snr. inspr., salt reve. dept., Daman Frontier, Surat. [Chindwin, Kindat, Burma.
Smyth, W. J., B.A., I.C.S., depy. commsr., Upper
Smythe, C. V., electn., Incell & Silk, 74, Bentinck st.
Smythe, E., dr., medl. offr., Singlo tea co., ld., Sibsagar, Assam.
Smythe, F., garsn. qr.-mr.-sergt., Fort William.
Smythe, F., Mrs., music tchr., Wellesley girls' high schl., Naini Tal.
Smythe, H. H., lt.-col., R. S. Fus., Bareilly.
Smythe, H. J., asst. supdt., govt. tel. dept., Simla. [Allahabad.
Smythe, R., sergt., asst., adjt.-genl.'s office,
Smythe, R. H., resve. supdt. of P. O.'s, Madras cir., Madras. [Chaubattia.
Smyth-Osbourne, G. N. T., capt., Devon. regt.,
Snadden, M., travlg. inspr., loco. dept., E. I. ry., Asansol.
Snadden, W. G., Pegu, Burma,
Snaith, J. F., asst., Hamilton & co., 8, Old Court house street. [divn., Balipara, Darrang.
Snape, G. B., asst., Borelli tea co., ld., Hanchurah
Sneddon, R., sergt., hd. clk., intell., bch., depy. adjt.-genl.'s office, Poona. [lve.
Snee, M., hony.-lt., sub-engr., mily. wks. serv., on
Snell, C. W., tel. inspr., B.-N. ry., Khargpur.
Snell, E. H., Suffry, Assam.
Snell, J., asst., Mason, Hill & Rogers, 19, Chowringee road.
Snell, R. G., d'ftsman, P. & O. S. N. co.'s dockyard, Bombay. [Circular road.
Snell, W., customs prev. offr.; *res.*, 180, Lower
Snelson, —, Miss, missnry., C. M. S., Benares.
Snepp, E., asst., Contai ind. con., Kanti, Tirhoot.
Snesdell, A. B. G., inspr. of police, Koilpatti, Tinnevelly.
Sniffet, A., revd. fr., R. C. missnry., Surada, Vizagapatam. [pur.
Snook, F., offg. sub-condr., ordnce. dept., Feroze-
Snow, E. G., maj., North Staff. regt., Dagshai.
Snow, F. W., asst., Higginbotham & co., Madras.
Snow, L., hd. acct., depy. commsr.'s office, Kyaukse, Burma. [goon.
Snow, —, Miss, tchr., Diocesan boys' schl., Ran-
Snow, W. S., jailor, dist. jail, Palamcotta, Tinnevelly. [William.
Snowdon, H. S. K., capt., R.A., ordnce. offr., Fort
Snyder, J. L., asst. supdt., Amer. Bapt. missn. press, Rangoon.
Soady, G. J. FitzM., maj., D. C. comdr., 2nd-in-comd., 47th Sikhs, Sialkot.
Soares, Joseph, & Co. marchts. & commsn. agts., 10, *Church Gate street, Bombay.* [bay.
Soares, J., asst., Whiteaway, Laidlaw & co., Bom,
Soares, J., revd. fr., mangr., St. Joseph's schl., Omercarry, Bombay.
Soares, J. A., travlg. agt., Barrett & co., Bombay.
Soares, L. C., asst., Raja Deen Dayal & sons, Bombay. [Hubli.
Soares, S. B., asst. stock verifier, S. M. ry.,

See page 1578.

Digitized by Google

Soares, V. F. X. asst., Robinson & co., Bombay.
Soarez, A., revd. fr., missnry., R. C. missn., Poonthuraj, Travancore.
Soarez, A., revd. fr., R. C. missnry., Kanamally, Cochin State. [ghat.
Soaris, J. A., p.-w. inspr., G. I. P. ry., Hingan-
Soaris, W. E., Ootacamund, Nilgiris.
Societa Coloniale Italiana, *genl.merchts. and rice millers, Mogul street, Rangoon.*
Societa Italina per il, Commercio colle Colonie' import & export merchts., Aden.
Sodder, A. M., shipping & forwdg. agent, 18, Military square, Bombay.
Soenen, F., revd.bro., S.J., R. C. missnry., Balasore.
Sofaer & Co., genl. merchts., Rangoon.
Sofaer, J. A., firm of Sofaer & co., Rangoon.
Sofaer, M. A., firm of Sofaer & co., Rangoon.
Softly, A. W., asst., Rosa sugar works & distilly., Shahjehanpur.
Solano, E. J., bar.-at-law, Bankipur, Patna, England. [Gya.
Solano, G. L., manger., Daoodnaggur con., Arwal,
Solano, L. B., asst. mangr., Belkhara este., Arwal, Gya. [Shahabad.
Solano, T. mangr., Builcah ind. con., Nasriganj,
Solbe, C. E. DeL., capt., D. C. comdr., 53rd S. I., Bannu, Edwardesabad. [*Bombay.*
Soldiers' express service, 103-5, *Hornby road,*
Soliague, W. L. R., millwright, carr. & wagon dept., E. I. ry., Lillooah.
Solly-Flood, R. E., lt., Rifle Brigade, Aden.
Solomon & Co., chemists & druggists, Aminabad, Lucknow.
Solomon, B., hd. mr., Annfield schl., Mussoorie.
Solomon, D., supdt., jail, Karachi.
Solomon, D., mercht., Bassein.
Solomon, D., & Co., gunny brokers, &c., 9, *Grant's lane.* [Dun.
Solomon, D. M., mangr., Rambagh tea este., Dehra
Solomon, E., firm of E. Solomon & sons, Rangoon.
Solomon, E., & Co., drapers, Mandalay.
Solomon, E. E., firm of E. Solomon & sons, Rangoon.
Solomon, G., supvsr., p. w. d., Indus left bank divn., Karachi.
Solomon, H., asst., Great Eastern hotel co., ld., 1 to 3, Old Court House street.
Solomon, J., asst., David Sassoon & co. 3, Fairlie place.
Solomon, J., inspr. of P. Os., Travancore.
Solomon, J. F., licensed measurer, Bengal chamber of commerce, 2, Clive street. [daspur.
Solomon, J. M., asst. mr., Baring high schl., Gur-
Solomon, L. T. asst., *Rangoon Times,* Rangoon.
Solomon, M., asst., E. D. Sassoon & co., 2 & 3, Clive row.
Solomon, M., asst. stn.-mr., N.-W. ry., Karachi.
Solomon, M., asst., Meyer Bros., 28, Pollock street.
Solomon, M. E.; *res.,* 18, China Bazar lane.
Solomon, P., mangr., M. E. ch. indstl. schl., Shahjehanpore.
Solomon, P., time-kpr., G. I. P. ry., Boribyal.
Solomon, R., stn.-mr., Madras ry. co., Samalkot, Madras.
Solomon, R., Chittagong.
Solomon, S., asst., Meyer Bros., 28, Pollock street.
Solomon, S., clk., office of dir.-genl., mily. wks. serv., Simla, on lve.
Solomon, S. E.; *res.,* 18, China Bazar lane.
Solomon, S. M., mangr., D. Hay & sons; *res.,* 27, Metcalfe street.
Solomon, W., asst. port health offr., Rangoon.
Solomons & Co., opticians, chronometer, watch & clock makers, etc., 7, *Govt. place, North.*
Solon brewery, Solon, Simla.
Soltau, S. Fraulien, tchr., Woodstock schl. for girls, Mussoorie. [Presbyn. missn., Ajmere.
Soltan, G. E., Miss, L.R.C.P., S.E., medl. missnry.,
Somake, B. J. H., mangr., H. Kaps, St. John's rd., Quetta.
Somers, F. K., firm of Windram & co.; *res.,* 162, Lower Circular road.
Somerset, C. W., maj., 12th Pioneers, depy. asst. adjt.-genl. and cant. magte., Shillong.
Somers-Smith, C., depy. consvr. of forests, Saugor.
Somervaille, C., asst., Arracan co., ld., Rangoon.
Somervaille, G., asst. mangr., Akyab Arracan co., ld., Burma. [missn., Jodhpur.
Somerville, A. B. W., Miss, missnry., Presbyn.
Somerville, D. M., mangr., Amalg. tea este. co., ld., Kamrup, Assam.
Somerville, G., Mrs., asst. missnry., zen. missn., Chudderghat, Deccan.
Somerville, H. E., mangr., Glenburnie tea & coffee este., Springfield, Nilgiris.
Somerville, H. F., lt., Rifle Brigade, Aden.
Somerville, J. A. H. B., 2nd-lt., No. 68 co., R. A., Roorkee.
Somerville, S. J., capt., R. Innis. Fus., pay-mr., Deolali depôt, Nasik.
Somerville, T. C. F. maj., 2nd-in-comd., R. Lanc. regt., Fort William.
Somerville, W. A. T. B., 2nd-lt., Royal Lanc. regt., Fort William. [63. Garden Reach road.
Sommer, P., asst., N.-W. soap & candle co., ld.,
Sommerville, J., revd., dr., L.R.C.P., &c., United Free ch. of Scot. missn., Jodhpur.
Sookeas, J. B., depy. mangr., Arathoon jute mills, ld., Dakindari.
Soole, E. H., asst., Jokai (Assam) tea co., ld., Kutchujan divn., Tinsukia, Assam.
Soole, G. H., 2nd-lt., 3rd Brahmans, Allahabad.
Soonder Lall & Sons, wholesale and retail genl. warehousemen, &c., Meerut.
Sooresh Ch. Mookerjee & Co., govt. & ry. contrs., genl. order supplies, &c., 20, *Raja Woodmunt's street.*
Soper, C. J., offg. asst. stn.-mr., E. I. ry., Cawnpur.
Soper, W. H., revd., Secunderabad.
Sopher, E. A., asst., A. E. J. Abraham & co.; *res.,* 15, Sukea's lane.
Sophianpoulos, J. G., mercht.; *res.,* 5, Chowringhee lane.
Sopwith, G., lt., garsn. engr., Nowshera.
Sotiropulo, C., asst., Ralli Bros.' agency, Karachi.
Soundy, A. F., secy. & mangr., Soundy & co., ld., Bombay.
Soundy, A. F., asst., C. Steiert & co., Lahore.
Soundy, P. R., asst., Soundy & co., ld., Bombay.
Soundy & co., ld., importers of pianofortes & genl. musical estabt., 20 *&* 21, *Hummum street, Bombay.*
Soutar, P., engr., Arracan co., ld., Akyab.
Soutar, W., asst., Shamnaggar jute facy. co., ld., Shamnaggar. [ld., Fort Gloster.
Soutar, W., engr., Fort Gloster jute manfctg. co.,
Soutar, W. J., mill clk., Victoria jute co., ld., Telinipara, Hooghly.
Souter, A. B., capt., 21st cavy., comdt., 54th camel corps, Mian Mir.
Souter, C. A., I.C.S., actg. divnl. offr., Bezwada.
Souter, H. M. W., capt., adjt., 14th Murray's Jat Lancs., Bareilly.
Souter, W. L. B., supdt. of police, Khandesh.
Souter-Robertson, D., supdt., Canal foundry and workshop, Roorkee.
South British fire & marine insurance co. of New Zealand, 1, *Lall Bazar street.*
South British fire & marine insce. co.; agents, Best & co., Madras.
South Indian export co., ld., The, merchts. and agents, Black Town, Madras.
Southam, E., sub-condr., in chge., supply & transpt. depôt, Aden.
Southern Mahratta Railway co., ld., Dharwar.
Southern Punjab railway, Bhatinda.
Southey, H. H., capt., 35th Scinde Horse, comdt., 2nd mule crops cavy. bde., Quetta.
Southey, J. B., vety. capt., in chge., stn. vety. hosptl., A.V.D., Meerut.
Southey, R., lt.-col., comdg., 130th Baluchis, Hyderabad, Sind. [L. I., Chaman.
Southey, W. M., capt., D. C. comdr., 127th Baluch
Southgate, E. J., sub-condr., ordnce dept., Poona.
Southon, C. E., lt., I.M.S., offg. medl. offr., 57th Wilde's Rif., Peshawar.
Southwel, J., stn.-mr., N.-W. ry., Sharigh.
Southwell, J. C., ovsr., muncplty., Pegu, Burma.
Southwell, J. W. A., actg. agent, Arbuthnot & co., Coconada, Godaveri.

What is Lalimli?
Digitized by Google

Southwood, R. D., asst. mangr., Marlborough hotel, 41, Bentinck street.
Southworth, E. L., Miss, missnry., Yeotmal Free Meth. missn., Yeotmal, Wun, Berar.
Souza, J. J., revd. fr., S.J., R. C. priest, Moolky, S. Canara.
Souza & Fernandez, wine & spirit merchts., 11, *Tamarind lane, Bombay* [12, Bentinck street.
Sovereign-Smith, Chas. V., mangr., City press,
Sovereign-Smith, Harry C., mangr., City press, 12, Bentinck street.
Sowden, C., firm of T. A. Taylor & co., Madras.
Sowden, S. P., firm of Bowyer, Sowden & co., Rangoon and Mandalay.
Sowerby, A. H., mangr., Assam Frontr., tea co., ld., Barahapjan, Assam.
Sowerby, C., house propr., Dehra Dun.
Sowerby, M. H., M.R.C.V.S., civil vety. dept., Punjab.
Sowerby, W. C., asst., Turner, Morrison & co., 6, Lyons range. [Eastn. Bengal, Dacca.
Sowerby-Coo, C. W., supdt., govt. tel. dept.,
Sowman, J., sub condr., clk., office of depy. adjt.-genl., Northern comd., Murree.
Sowton, J. W., solctr., asst., Sanderson & co.; *res.*, 69, King's road, Howrah.
Spademan, J., loco. f'man, E. B. S. ry., Sara.
Spaich, W., revd., missnry., Basel Evangl. missn., Udipi, S. Canara.
Spain, C. R., bro., asst. mr., St. Patrick's orphge. & high schl., Madras.
Spain, W. C., actg. asst. stn.-mr., E. I. ry., Kiul.
Spalding, C. L. asst. acct., International bkg. corpn., 26-27, Dalhousie square.
Spalding, H. H., offg. dist. loco. supdt., N.-W. ry., Bhatinda.
Spalding, W., asst., Whiteaway, Laidlaw & co., 4 to 6, Chowringhee. [St. George, Madras.
Spalding, W. B., capt., R.A., ordnce offr., Fort
Spalding, W. C., mangr., Kurmah tea este., Adampur, Sylhet, on lve. [on lve.
Span, H. J. B., capt., The Welsh regt., Quetta,
Spanos, C. J., asst., Ralli Bros., 1 & 2, Church lane.
Spark, O., asst. stn.-mr., Crow's Nest, E. I. ry., Howrah. [Crowboro, Simla.
Sparke, H. C., traf. supdt., Kalka-Simla ry.,
Sparke, W., asst. engr., Burma rys., Yamethin.
Sparkes, H. H., depy. commsr., Mysore.
Sparkes, H. W. S., notary public, firm of Orr, Dignam & co.; *res.*, 2, Short st. [Simla.
Sparkes, T. G., condr., asst., adjt.-genl.'s office,
Sparkes, W., capt., M.B., R.A.M.C., comdg. stn. hosptl., Amritsar. [Cuttack.
Sparkes, W. B., lightheuse-kpr., False Point,
Sparkes-Madge, G. J., dist. supdt. of police, C. I. agency, Indore. [Aligarh.
Sparling, A. H., supdt., postal workshop & press,
Sparling, E., house propr., Dalhousie.
Sparling, J. P., lt.-col., I.A., chf. supply & transpt. offr., Presdy. dist.; *res.*, 8, Russell street.
Sparling, S. J. B., lt., 29th P. I., Dera Ismail Khan.
Sparrow, B. C., lt., 1st batn., R. War. regt., Quetta. [Maymyo.
Sparrow, J. J. K., asst. supdt., govt. tel. dept.,
Spaull, F. J., asst., Beesakopie divn., Doom-Dooma tea co., ld., Lakhimpur, Assam.
Spear, H. B., 2nd-lt., Glouce. regt., Lucknow.
Spear, W. F. M., asst. stn.-mr., E. I. ry., Kiul.
Spearing, R., asst., Lemon, Blake & co., 3-1, Wellesley place.
Spearman, A. Y., capt., 1st batn., R. Warwick regt., Quetta.
Spearman, J. J. S., sub-divnl. offr., Minbu, Burma.
Speckler, S., propr., Vienna bakery, 6, Moti Lal Seal's street. [galore, Myore.
Spedding, C., Kashmir. [Ban-
Speechly, C., mangr., Lion oil & soap wks.,
Speechly, E., pharmaceutical chemist, Karachi.
Speering, W., asst., Bowyer, Sowden & co., Rangoon. [row.
Speirs, J. C., agt., Bank of Calcutta, ld., 7, Clive
Speirs, R. A., engr., Mohr Bros. & co., ld., Rangoon.
Speirs, W. H., engr., Mohr Bros. & co., ld., Rangoon.
Spelus, J. E., Kolar, Mysore. [nagore.
Spence, A., asst., Gondalpara jute mill, Chander-
Spence, A. Dunbar, dr., M.B., C.M., surgn., E. M. deSouza & co., Rangoon. [Belgaum.
Spence, A. E. C., maj., M.B., R.A.M.C., stn. hosptl.,
Spence, A. G., Miss, supdt., women's home & foreign missn., Bangalore.
Spence, A. H. O., capt., 39th C. I. H., asst. inspg. offr., Impl. ser. troops, Gwalior.
Spence, A. J., asst., Katras Jherria coal co., ld., Churunpur, *viâ* Asansol.
Spence, D., mining asst., Hyderabad Deccan co., ld., Secunderabad. [ld., Tittaghur.
Spence, G. A., mangr., Tittaghur jute facty. co.,
Spence, H., dist. supdt. of police, Bilaspur, C. P.
Spence, J., asst. mr., La Martinière coll., Lucknow.
Spence, J., capt., agent & secy., Amer. Second Advent missn., Bangalore.
Spence, L. H., supdt., govt. ry. police, Dharwar.
Spence, M. H., Miss, B.A., zen. missnry., L. M. S., Mirzapur.
Spence, N. H., survr. & asst. mine agent, Oore-gaum gold mining co., ld., Mysore.
Spence, P. T. A., maj., I.A., poltl. agt., Alwar.
Spence, R. A., asst., Phipson & co., Bombay.
Spence, R. B., 2nd-lt., Roy. Scots. regt., Kamptee.
Spence, R. McGavin, supdt., training instn., Jubbulpore, on lve.
Spence, U. A., asst., H. M's assay office, Bombay.
Spence-Gray, H. J., revd., chapln., Cathdl. of the Resurrection, Lahore.
Spencer, A. B., asst. engr., p. w. d., Ahmedabad.
Spencer & co., ld., wine merchts., importers of English and foreign merchandise and cigar manfctrs., &c., Mount road, Madras; branches at Esplanade, Madras, Bangalore and Ootacamund; facty. at Dindigul.
Spencer & Co., ærated water manfctrs. & dealers in essences & machinery, 159, *Dhurrumtollah street.*
Spencer, A. W. B., capt., 13th Hussars, Secunderabad, Deccan.
Spencer, C., offg. store-sergt., ordnce. dept., Quetta.
Spencer, C. G., I.C.S., offg. poltl. agt. & collr., Trichinopoly dist. [Dulsing Serai, Tirhoot.
Spencer, C. W., asst., Dulsing Serai ind. con.,
Spencer, D. B., lt-col., M.B., medl. offr., 12th Pioneers, Jhansi. [Shahpur.
Spencer, F. B. R., I.C.S., ex. asst. judl. commsr.,
Spencer, F. E., lt., 7th mtn. batty., R. A., Jutogh.
Spencer, G. R., depy. store-kpr., R.-M. ry., Ajmere, on lve.
Spencer, H., I.C.S., Hamirpur.
Spencer, H., revd., B.A., missnry., Wesleyan missn., Mysore city.
Spencer, H. M., asst., Arbuthnot & co., Madras.
Spencer, J.; *res.*, 41, Wellesily street.
Spencer, J., engr., Delhi & Northern India flour mills co., ld., Delhi. [*Stewart*, Karachi.
Spencer, J. A., asst. engr., Cable Str. *Patrick*
Spencer, J. A. W., lt., 3rd btn., Rif. bgde., Aden.
Spencer, J. F., revd., incumbent, Christ ch., Salem.
Spencer, J. G., hd. condr., office of govt. consignments, 5, Strand road.
Spencer, J. J., engr.-in-chge., Hanooman & Mahadev spg. & wvg., mills, Delhi.
Spencer,—, Mrs., midwife, Allahabad.
Spencer,—, Mrs., asst., Trevellion & co., Lucknow.
Spencer, N., asst. engr., A.-B. ry., Chittagong, on lve.
Spencer, R. D. C., supdt. of police, Gujranwalla.
Spencer, S., mangr. to J. O'Connor, Lucknow.
Spencer, W. H., mangr., Jogta collry., Jogta, Sejuah, Manbhum.
Spencer, W. W., coach builder, N. Sialkot.
Spens, J., brigdr.-genl., C.B., A.D.C., comdg. Brigade, Allahabad. [co., ld., Madras.
Speyer, W. G., asst., the South Indian Export
Spicer, J. B., actg. agent, Bank of Bengal, Delhi.
Spicer, J., loco. f'man, B.-N. ry., Bilaspur, C. P.
Spicer, R., mang. partner, Pathemara tea con. Kumbir, Cachar.
Spielmann, E., medl. dept., & pres. char. committee, Chandernagore.

See page 1578.

Digitized by Google

Spier, E. F., asst. shed f'man, N.-W. ry., Lahore.
Spier, H., asst., Reuter's telegram co., ld., 102, Clive street.
Spier, R. T., supdt., office of secy. to govt., p. w. d., Punjab, Lahore. [road.
Spiers, R., asst., engr., B. I. S. N. co., 16, Strand
Spiers, W. D. R., sub-inspr. of police, Bombay.
Spiers, W.S., clk., office of judl. commsr., Lucknow.
Spieth, J., revd., missnry., Basel Ger Evangl. missnry. socy., Deubli, S. Mahratta.
Spiller, W. M. H., capt., M.B., R.A.M.C., stn. hosptl., Allahabad.
Spilling, A., asst. to J. B. Neuberg, Bombay.
Spink, A. C., asst., Wrenn, Bennett & co., Madras.
Spink, T. W., firm of Thacker, Spink & co., 5 & 6, Govt. place.
Spink, W. T., firm of Thacker, Spink & co., London.
Spinks, Chas. W. F., sub-condr., S. & T. corps, Mian Mir, Lahore. [*road, Bombay.*
Spinner, E., & Co., genl. merchts., 31, *Esplanade*
Spinner, J., firm of E. Spinner & co., Bombay.
Spinner, J., cardg. mr., Hingunghat mill, co., ld., Hingunghat, Wardha.
Spitta, J. C., 2nd-lt., R. Muns. Fusls., Dalhousie.
Spitteler, A., capt., M.B., I.M.S., medl. offr., 101st Grendrs., Quetta.
Splane, G. G., hony.-capt., depy. comsy., cordite facty., Wellington, Nilgiris.
Spooner, A., store-sergt., ordnce. dept., Ferozepur.
Spooner, G. V., Mrs., matron, maternity hosptl., Trivandrum, Travancore. [ringhee road.
Spooner, H. B., firm of Cook & co.; *res.*, 15, Chow-
Spooner, R. S., revd., Bombay.
Spooner, T. J., asst., engr., S. M. ry., Dharwar.
Spottiswoode, A. A., maj., 2nd-in-comd., Seafth. Highrs., Nusseerabad.
Spouneer, H. S., asst., Dullabcherra tea este., Dullabcherra. [Rangoon.
Sprackett, E. G., asst., S. Oppenheimer & co.,
Spragge, C. S., mangr., Standard oil co. of New York; *res.*, 2, Humayon place.
Sprawson, C. A., capt., M.B., I.M.S., offg. medl. offr., 18th infy., Fort William. [Dun.
Spread, S. T. D., mangr., Bunjara tea estate, Dehra
Sprent, T. M., hony.-lt., qr.-mr., Welsh. regt., Quetta.
Spring, A., revd., missnry., Basel Ger. Evangl. missnry. socy., Ratnagiri.
Spring, J. F. E., C.I.E., chairman, Harbour Trust bd., secy. govt., Madras, p. w. dept., & consltg. engr. for rys., on depn. [garh.
Spring, T., mangr., Rampur ind. con., Pertab-
Springett, A., asst. stn.-mr., G. I. P. ry., Delhi.
Springett, R. F., asst., Bengal United tea co., ld., Sylhet.
Springfield, G. M. O., asst., Bombay-Burma tradg. corpn., ld., Shwebo, Burma.
Sprott, W. H., mangr., Coovercolly coffee estate, Somwarpett, Coorg, Mysore.
Sproull, H. C., mangr., Imperial tea co., ld., Rema divn., Chandpur Bagan, Sylhet.
Sprowles,—, Miss, asst. mrs., female boh., Lawrence asylum, Ootacamund, Nilgiris.
Spry, H. C. Hume, mangr., Dhokraha con., Majhoulia, Chumparan. [pore.
Spry, H. E., I.C.S., asst. mgte., & collr., Mozuffer-
Spry, W. E. H., lt., D. C. offr., 18th Infy., supply & transpt. officr., Fort William.
Spurgeon, R., revd., Bapt. missnry., on furlo.
Squibb, W. S., asst., Fitze & co., ld., 4, Bankshall, street. [N. Arcot.
Squire, D., asst. supdt. of police, Vellore sub-divn.,
Squires, G. W., civil chf. mr. armr., arsenal, Kilpauk, Madras.
Squires, M., Miss, dressmaker & milliner, Francis, Harrison, Hathaway & co., 13, 13-1 & 13-3, Govt. place, East.
Sreekissen, Dutt & Co., merchts., commsn. agts., manufctrs, of Indian condiments, &c., Dare's lane. [Agra.
St. Angela, revd. mother, dirss., St. Aloysius' schl.,
St. Catherine, revd. mother, supress., convent of Jesus & Mary, Bombay.
St. Cecilia, revd. mother, supress., convent of Jesus & Mary, Agra.
St. Clair, *Hon.* L. M., supdg. engr. & secy. to the chf. commsr., p. w. d., Nagpur, on furlo.
St. Clare, C., customs prev. offr.
St. Clementine, revd. mother, supress., convent of Jesus & Mary, Simla. [st.
St. Croix, H. de, asst., Dykes & co., 29, Waterloo
St. Croix, P. de, depy. marine supdt., B. I. S. N. co., ld., Rangoon.
St. Euphrasia, mother, lady supress., St. Joseph's schl., Agra. [Bangalore.
St. George, A., hony.-lt., ridg.-mr., R. F. A.,
St. German, G., revd. fr., asst., St. Joseph's, R. C. ch., Mysore. [Burma.
St. Guily, P., revd., R. C. chapln., Kyangyin,
St. Hubert, C., Pondicherry. [dept., Karachi.
St. John, C. H., genl. service clk., Indo-Euro. tel.
St. John, C. W. P., I.C.S., asst. commsr., salt, abkari & customs dept., Tinnevelly sub.-divn., Tuticorin.
St. John, E. F., lt., O. batty., R. H. A., Lucknow.
St. John, H. B., capt., L.A., poltl. agt., N.-W. F. prov., on lve. [pore.
St. John, H. B., 2nd-lt., S. Lanc. regt., Jubbul-
St. John, J. H. D., comdr., R.I.M., collr. of customs & port offr., Akyab. [Rangoon.
St. John, M. R., firm of W. Q. Rowett & co.,
St. John, O., 2nd-lt., Shropshire light infy., Peshawar.
St. John, R., convcy. inspr., munclty., Rangoon.
St. John, R. S., lt., offg. adjt., 20th Duke of Cambrige's own infy., Mian Mir.
St. John, W., revd., Ph.D., profsr. of mathms., Baptist coll., Rangoon. [missn., Saharanpur.
St. Joseph, A., Miss, missnry. Amer. Presbyn.
St. Joseph, J. D., forest offr., Dhar, C. I.
St. Lazarus, F. Saveri, revd., asst., St. Mary's R. C. ch., Bellary.
St. Leger, H. B., dist. supdt. of police, Darjeeling.
St. Ledger, W. D., organist, St. George's cathdl., Madras.
St. Leger, W. D., mangr., *Madras mail*, Madras.
St. Martin, R., mangr., Misquith & co., Madras.
St. Paul & Dadina, consltg. engrs. & machiny. agts., Parsee Bazar st., Bombay. [Lahore.
St. Peter, revd. mother, supress., Convent schl.,
St. Raphael, revd. mother., supress., convent of St. Aloysius & Michael, Murree.
St. Romaine, A. O., asst., Tittaghur paper mills, Tittaghur.
St. Romaine, Chas., & Co., army contrs., 78 & 79, *Mercht. st., Rangoon.*
St. Romaine, E. A., hony.-capt., senr. asst.-surgn., I.S.M.D., stn. hosptl., Dagshai.
St. Victor, Sister, working room mrs., orphge. of St. Joseph de Cluny, Karikal.
Stables, A., maj., M.B., R.A.M.C., comdg. stn. hosptl., Karachi.
Stacchini, A. P. J., supdt., job dept., *Pioneer* press, Allahabad. [Rangoon.
Stace, R. E., lt., R.E., sub-marine ming corps,
Stacey, A., customs prev. offr., Rangoon.
Stacey, A., recd. kpr., office of resdt., poltl. dept., Hyderabad. [Naini Tal.
Stacey, F., Miss, tchr., Wellesley girls' high schl.,
Stacey, G., asst., Lutchipur coal co., ld., Dhunbaid, Manbhum.
Stacey, H. A., bldg. inspr., munclty., Mandalay.
Stacey, N., consvcy. inspr., munclty., Rangoon.
Stacey, W., asst., govt. boot and army. equipt. facty., Cawnpore.]Berar.
Stacey, W. A., inspr. of police, Ellichpur, E.
Stacey, W. R. B., lt., offg. D. C. offr., 92nd P. I., Bhamo.
Stack, C. S., capt., squad. offr., 33rd Cavy., Poona.
Stack, H. T., lt., R.A.M.C., stn., hosptl., Lucknow.
Stack, J. C., asst., L. Payen & co.'s silk filatures, P. O. Berhampur, Bengal. [Bentres.
Stack, M. H., probny. asst. dist. supdt. of police,
Stackert, M., mangr., Basel missn. tile wks., Kudoli, S. Canara.
Stafford & Co., carriage builders, 67, *Bentinck street.*
Stafford, F. S., condr., ordnce. dept., on lve.
Stafford, J., consvy. inspr., munclty., Rangoon.
Stafford, H. L. C. H., maj. comdg. R. E. milys. wks., Sind. dist., Karachi.

What is Kalimli ?
Digitized by Google

Stafford, M., Mrs., Madras.
Stafford, P. B., lt., East Surr regt., Lucknow.
Stagg, E. H. S., sub-engr., p. w. d., Dibrugarh, Assam.
Stagg, J. A., 7, New China Bazar street.
Staggs, A. M., hd. clk., depy. commsr.'s office, Chikmagalur, Mysore.
Staggs, V. J., capt., snr. asst.-surgn., I.S.M.D., asst. to profsr., Materia Medica, medl. coll., Madras. [schl., Rangoon.
Stahl, C. J., Miss, prinpl., Meth. Episc. girls' high
Staines, E. G., asst. stn.-mr., E. I. ry., Moghalserai. [ld., Cawnpur.
Staines, J. W., asst., Cawnpur woollen mills co.,
Stainforth, G. F., country produce mercht., Dhamtari, Raipur, C. P. [I. S. troops, Gwalior.
Stainforth, H. G., maj., 4th Lanc., inspg. offr.,
Stainforth, L. C. H., lt.-col., comdg. 3rd Brahmans, Allahabad. [mir.
Stainton, V., divnl. engr., p. w. d., Gilgit, Kash-
Stait, F. W., revd., M.D., missnry., Amer. Bapt. missnry. union, Telegu missn., Udayagiri, Nellore.
Stait, F. W., Mrs., missnry., Amer. Bapt. Telegu missn., Udayagiri, Nellore.
Staley, A. E., I.C.S., bar-at-law, chf. judge., chf. court, Mysore, Bangalore.
Staley, —, Mrs. asst. co-operative stores., Nagpur.
Stalkartt, H. A., maj., R.A.M.C., in chge., stn. hospl. Kailana. [S. P. G., Cawnpur.
Stallard, O. W., revd., M.A., missnry., Christ ch.,
Standage, R. F., capt., I.M.S., resdcy. surgn., Bangalore, Mysore.
Standard Electric Co., 5, *Apollo st., Fort, Bombay.*
Standard life assce. co., of Edinburgh, Bombay, Madras; & Standard buildings, Dalhousie sq.
Standard oil co., of New York, 31, *Hornby road, Bombay; and* 8, *Dalhousie sq., east.*
Standbridge, W. J., subltn., 29th mtn. batty., Mandalay, Burma.
Standen, B. P., I.C.S., C.I.E., commsr. of settmts. & agri., Nagpur, C. P.
Standen, W. M., dir., govt. cinchona plantations, Ootacamund, Nilgiris. [goon.
Standing, H. O., asst., B. I. S. N. co., ld., Ran-
Standley, A. W. E., exe. engr., p. w. d., Bikaneer state, Bikaneer. [Coimbatore, Madras.
Stanes, F. J., mangr., Coimbatore manure wks.,
Stanes, H. T., Nilgiris.
Stanes, J., Nilgiris.
Stanes, R., firm of T. Stanes & co., Coimbatore.
Stanes, T., mang. propr., Springfield tea este., Nilgiris.
Stanes, T., firm of T. Stanes & co., Coimbatore.
Stanes, T., & Co., merchants, &c., Coimbatore.
Stanes, W. H., Coonoor, Nilgiris.
Stanford, J., supdt. of police, Bombay.
Stanford, —, Miss, missnry., zen. Bible & medl. missn., Nasik, Bombay.
Stanford, W. B., asst. to colly. mangr., Hyderabad (Deccan) co., ld., Secunderabad. [now.
Stanhope, S. P., asst., D. Moll, photghr., Luck-
Stanhope-Jones, T. J., house owner, Dinapur.
Stanislaus, —, revd. mother, asst., Presentation Convent college, Vepery, Madras.
Stanislaus, —, revd. fr., R. C. chapln., Jutogh, Simla; *res.*, Nipon place.
Stanistreet, I. E., Miss, snr. nursing sister, Q.A.M.N.S., Secunderabad.
Stanley, A. E., revd., chapln., Coconada.
Stanley, B., asst. secy. genl. bch. the govt. of India, p. w. d. [Rangoon.
Stanley, B., Mrs., asst., Whiteaway, Laidlaw & co.,
Stanley, C. E., dist. traf. supdt., N.-W. ry., Rawal Pindi.
Stanley, E. G., under-secy., govt. of India, p. w. d., irrgn., rds., bldgs. & tel.
Stanley, E. H. B., lt., I.M.S., offg., medl. offr., 2-3rd Gurk. Rif., Lansdowne.
Stanley, E. W., stn.-mr., B.-B. & C. I. ry., Colaba.
Stanley, F., lighthouse-kpr., Rangoon.
Stanley, F. M., p.-w. inspr., G. I. P. ry., Seoni.
Stanley, H., asst. supdt. of agency police, Rajkot, Kathiawar. [Perambur.
Stanley, H. J., depy. loco. supdt., Madras ry.,
Stanley, *Hon. Sir* J., *Kt.*, K.C., bar.-at-law, chf. justice, high court, U. P. Allahabad. [goon.
Stanley, J., offg. store-sergt. ordnce. dept., Ran-
Stanley, James, & Co., comml. statnrs., acct. book makers, printers, &c., 8-2, *Hastings st.*
Stanley, L., asst., Wrenn, Bennett & co., Madras.
Stanley, O. H. A., lt., O. batty., R, A., Lucknow.
Stanley, P., asst., Comyn, Bush & co., Madras.
Stanley, T. A., 2nd-lt., S. Staff. regt., Allahabad.
Stanley, W. H., magr., Kellner's refreshment rooms, Dinapur.
Stanley, W. J. H., mangr., Highland farm dairy, Ootacamund, Nilgiris.
Stanley & Co., cigar manfctrs., Trichinopoly.
Stanley Oakes & Co., merchts., 13-2, *Government place, East.*
Stanley, Smith & Co., drapers, &c., Lucknow & Naini Tal.
Stannard, A. C., asst., M. Breslauer & co., Bombay.
Stannell, H. S. Mc., maj., 2nd-in-comd, R. S. Fusls., Bareilly.
Stansbury, A. H., asst., M. David & co., Madaripur.
Stansfeld, C. G., capt., D. C. offr., qr.-mr., 7th Gurk., Rif., Manipur.
Stansfield, H. H. G., capt., adjt., 75th Carnatic Infy., Cananore.
Stansfield, J. E., mangr., Dehra Dun tea co., ld., Arcadia divn., Dehra Dun.
Stansfield, L., asst., Sir Jacob, Behrens & sons, 3, Commcl. bldgs. [danga.
Stanton, A. J., loco. f'man, E. B. S. ry., Narcol-
Stanton, E. C., lt.-col., comdg. R. E., Rawal Pindi dist., Murree.
Stanton, H. E., bt. lt.-col., D.S.O., R.A., asst. adjt.-genl., Northern comd. on lve.
Stanton, J., sergt., E. I. ry. high schl., Mussoorie.
Stanton, J., Mrs., matron, E. I. ry. high schl., Mussoorie.
Stanton, J. R. S., asst. mr., in chge., primary dept., St. Andrew's high schl., Bangalore.
Stanton, W. A., revd., missnry., Amer. Bapt. Telegu missn., Kurnool, Madras.
Stanton, W. A., Mrs., missnry., Amer. Bapt. missnry., Union Telegu missn., Kurnool.
Stanton, W. C., exe. engr., E. B. S. ry., Golakgonj. [Thana.
Stanyon, A. E., actg. prev. inspr., salt dept.,
Stanyon, G. W., offg. 4th asst. dir.-genl. of P. Os., 7, Koilah Ghat street.
Stanyon, H. J., B.L., C.I.E., bar-at law, addtl. judcl. commsr., Nagpur, C. P.
Stapledon, G., M.A., LL.B. (Camb.), asst., Morgan & co., 1, Hastings st. [Island.
Staples, A. E., platelayer, N.-W. ry., Bukhur
Staples, A. F., asst., *Madras Times*, Madras.
Staples, E. W. H., C.E., agent & chf. engr., B.-C. ry.; *res.*, 11, Mall road, Dum-Dum cant.
Staples, —, Mrs., female vaccinator, dist. No 1, Calcutta corpn.
Staples, W., asst., Ralli Bros., 1 & 2, Church lane.
Stapleton, A., asst., foreign dept., govt. of India.
Stapleton, A. H., asst. exmr., mily. accts., pay bch., Northern comd., Rawal Pindi.
Stapleton, B., exe. engr., Murshidabad bch., E. B. S. ry., Berhampore.
Stapleton, F. H. capt., adjt., Oxford. L. I., Subathu.
Stapleton, G. E., signlr., govt. tel. dept.; *res.*, 28-1, Waterloo street. [club.
Stapleton, H. E., B.A., R. SC.; *res.*, United service
Stapleton, J., asst., Richardson & Cruddas, Bombay.
Stapylton, A., asst. engr., A.-B. ry., Badarpur.
Stapylton, A. M., 2nd lt., N. Stafford. regt., Dagshai.
Stares, R. P., capt., Bedf. regt., S. S. O., Jhansi.
Stares, W. G., Fazoola, Gorakhpur.
Stark, A., B.A., asst. tchr., boys' dept., Calcutta Free schl., 58, Free Schl. street.
Stark, A. R., probnry. depy. collr., Mozufferpore.
Stark, A. W., depy. magte. & depy. collr., Khurda, Puri.
Stark, E. C., Miss, missnry., Amer. Bapt. missn., Zigon, Burma.
Stark, E. W.; *res.*, 37, Moulvie Imdad Ali's lane

See page 1578.

Digitized by Google

Stark, H. A., B.A., inspr. of schls., Orissa cir., Cuttack.
Stark, H. F., lt. R.A.M.C., stn. hosptl., Lucknow.
Stark, J., asst., fresh bazar depot, B. I. S. N. co.
Stark, J. T. R., clk., p. w. d., govt. of India.
Stark, P., asst., Tittaghur jute facty. co., Tittaghur.
Stark, P. B., mech., carr. & wagon dept., E. I. ry., Lillooah.
Stark, R. W., signlr., govt. tel. dept., Sukkur.
Stark, W. E., clk., mily. dept. govt., of India.
Stark, W. J., B.A., depy. magte. and depy. collr., Godda, Sonthal Perghs.
Starky, W. B., exe. engr., on spcl. duty, spl. famine survy. divn., Nagpur.
State fire insurance co., ld., agents, Leighton & co., Madras; & agents for India, Burma & Ceylon, Bird & co., 101-1, *Clive street.*
States, L. G., sergt., soldier mech., foundry & shell facty., Cossipur. [*road.*
Statesman and Friend of India, The, 3, *Chowringhee*
Stathacopulos, A. N., asst., Italian colonial tradg. co., ld., Rangoon.
Stathacopulos, P. N., firm of P. N. Sevastopulos & co., Mandalay. [House st.
Statham, I., asst., G. E. hotel, 1 to 3, Old Court
Statistical dept., govt. of India, 7, *Koila Ghat st.*
Stauber, H., firm of Prier de Soane & co., Bombay.
Stauber, W., revd., missnry.. Ger. Evangl. Luthn. Gossner's missn., Ranchi.
Staunton, G., maj., 2nd batn., Gordon Highlrs., Peshawar. [Jamira, Dibrugarh.
Staunton, J. L., engr., Jokai (Assam) tea co., ld.,
Staunton, M. J., condr., S. & T. corps, Landour.
Staveley, A. G., lt., 34th batty., R. A., Bareilly.
Staveley, W., condr., asst. ovsr., ordnce. dept., Trimulgherry.
Stavridi, C. J., asst., Ralli Bros.; *res.*, 16, Elgin rd.
Stavridi, G. J., broker; *res.*, 31, Elgin road.
Stavros, P., asst., Ralli Bros.' jute press, Cossipur.
Stawell, G. C., exe. engr., Arrah divn., p. w. d., Arrah. [Free Schl. street.
Stayner, J. B., asst. mr., Armenian coll.; *res.*, 39,
Stead, C., asst. dist. supdt. of police, N. W. F. prov., on lve.
Steadman, W. M., asst., Marshall Sons & co., ld., 99, Clive street. [city.
Steale, E. A., asst. stn.-mr., Mad. ry., Bangalore.
Stebbing, E. P., depy. consvr. of forests, services placed at the displ. of the govt. of India.
Stebbins, A. M., Mrs., missnry., Amer. Presbyn. missn., Saharanpore.
Steeffen, O., asst., Volkart Bros., Bombay.
Steel & Co., merchts. & commsn. agents, 36, *Emambagh lane.*
Steel & Hadow, solctrs., Sibsagar, Assam.
Steel Bros. & co., ld., rice & sawmillers & genl. merchants, Akyab, Rangoon, Moulmein and Bassein.
Steel, C. D., I.C.S., dist. & sess. judge, Shahjehanpore.
Steel, C. E., vety.-lt., A.D.V., Secunderabad.
Steel, E. A., lt., L. batty., R. A., Trimulgherry.
Steel, H., asst., Harperink, Smith & co., Rangoon.
Steel, H. G., solctr., Lakhimpur, Assam.
Steel, James, firm of Octavius Steel & co., 14, Old Court House street
Steel, J. F., revd., M.A., D.D., missnry., Irish Presbyn. missn., Ahmedabad, on furlo.
Steel, Octavius, & Co., merchts., 14, *Old Court House street.* [101-1, *Clive street.*
Steel, R., & co., ld., merchts. & commsn. agents,
Steel, R. F., lt., I.M.S., attached to 112th infy., Deesa. [Madras.
Steele, A. H., asst., Gordon Woodroffe & co.,
Steele, A. R., 2nd-lt., 4th Hussars, Meerut.
Steele, C. N., 2nd-lt., Northampton regt., Jullundur.
Steele, E. R., p.-w. inspr., Madras ry. co., Ongole.
Steele, F. G., mangr., Luayuni tea este., Kajuldhara, Sylhet.
Steele, G., prev. inspr., salt reve. dept., northn. frontier, Dhandhuka beat, Gokhanter, Ahmedabad.
Steele, G. F., capt., 1st Dragoons, Lucknow.
Steele, H., asst., Walter, Locke & co., 4, Esplanade row, East. [hoot.
Steele, J., asst., Belsund ind. con., Belsund, Tir-
Steele, J., tel. mr., govt. tel. dept., Mandalay.
Steele, J. W., signlr., tel. dept., Bangalore.
Steele, St. G. L., lt.-col., 2nd-in-comd., 2nd Lancs., Fyzabad, on lve.
Steele, W. H., capt., depy. exmr. of ordnce. & army clothing accts., 2, Koila Ghat street.
Steele, W. L., capt., R.A.M.C., stn. hospl., Lucknow. [street.
Steele, W. R., firm of Burn & co., 7, Hastings
Steele,—, Miss, asst. mrs., Lawrence mily., asylum girls' schl., Sanawar, Kasauli.
Steele, Perkins, C., B.A. (Cantab.), solctr., asst., firm of Leslie and Hinds, 13, Old Post Office st.
Steen, A., mill mangr., Howrah mill co., ld., Ramkristopur, Howrah.
Steen, H. B., lt., I.M.S., offg. medl. offr., 39th C. I. Horse, Agar, Malwa.
Steen, H. C., capt., offg., D. C. comdr., 114th Mahratta Infy., Poona.
Steen, J., mangr., Seebpore jute manfctg., co., ld., Seebpore, Howrah.
Steen,—, Miss, medl. missnry., United Free ch. of Scot. missn., Nagpur, C. P.
Steen,—, Miss, zen. missnry., Irish Presbyn. missn., Anand, Bombay, on furlo. [Dinapore.
Steen, R., capt., M.B., I.M.S., medl. offr., 5th L. I.,
Steen, R. P., asst., Loobah tea co., ld., Kanaighat, Sylhet. [rabari, Assam.
Steen, W. A., asst., Con. tea & lands co., ld., Khoi-
Steenstrand, G., asst. secy., Royal insce. co., Royal Insurance buildings; *res.*, Grand hotel.
Steer, W. C. S., mang. propr., Birpore ind. con., Deoda, Tirhoot.
Steers, F., hd.-inspr., custom house, Bombay.
Steers, G. S., sworn broker & appraiser, s. c. court, Madras.
Steers, W. J., asst., Misquith & co., Rangoon.
Steevenson, J. R., vety.-lt., stn. vety. hosptl., Lucknow. [Hills, Falam, on furlo.
Stehelin, A. E., treasy. offr. & asst. supdt., Chin
Stehelin, —, Mrs., supdt., Summer Home for soldiers' children, Mussoorie.
Steiert, C., & Co., pianoforte & music dealers & importers, Lahore and Simla.
Stein, Forbes & co., ld., genl. merchts. & agents, 12, *Dalhousie square.*
Stein, G. K.; *res.*, 12, Camac street.
Stein, M. A., M.A., Ph.D., inspr.-genl. of educn. & archlgl. survr., N.-W. F. prov. & Baluchistan, Peshawar.
Steiner, E., asst., Volkart Bros., Bombay.
Steiner, T., firm of Volkart Bros., Karachi.
Steinherr, P., revd. fr., S.D.S., missnry., R. C. missn., Jowai, Assam.
Steinhoff, B. G., munsiff, Bilaspur.
Steinhoff, S. S., actg. asst. to civil surgn., Amraoti, E. Berar.
Steinhoof, F. G., asst.-surgn., I.M.S.D., R. I. M. str. *Mayo*, Bombay.
Steinle, P., asst., A. Cumper & co., Lahore.
Steinmetz, J., revd. fr., S.J., tchr., St. Xavier's coll., Bombay. [86, College street
Steinthal, F. W., B.D., depy. secy., Y. M. C. A.,
Stelfox, A., asst. f'man, Assam ry. & trdg. co., ld., coal mines, Ledo Valley.
Stelling, F. H., customs prev. offr., Bombay.
Stenger, S. W., revd., Amer. Bapt. missnry. Union, Telegu missn., Nandyal.
Stenger, S. W., mrs., Amer. Bapt., Missnry. Union, Telegu missn., Nandyal.
Stenhouse, W., mang. partner, Cantacobra ind. con., Dumkal, Murshidabad.
Stenning, K. H., lt., ammn. colm., R. A., Jhansi.
Stenson, J., inspr. of police, Bombay.
Stephanos, A. D., asst., Ralli Bros., Bombay.
Stephell, H., asst., F. Beato & co., ld., Rangoon.
Stephen, A., & Co., jewellers, gold and silversmiths, diamond merchts., watch makers and opticians, 10, *Chowringhee road.*
Stephen, A., asst., Eastern landing, clearing & forwarding co., 3, Fairlie place.
Stephen, A., firm of Stephen & co.; *res.*, 18, Chowringhee road.
Stephen, A. E., revd., missnry., Amer. Bapt. missn., Goalpara, Assam.

Digitized by Google

Stephen, A. J., capt., 1st batn., West York. regt., offg. asst. adjt.-genl., Nagpore.
Stephen, E., cashier, Bank of Bengal, Rangoon.
Stephen, H., M.A., profsr., Duff coll.; *res.*, 32-6, Beadon st.
Stephen, *Hon.* H. L., bar.-at-law, judge, high court; *res.*, 3, Middleton row. [street.
Stephen, J., asst., Apcar & co., 19, Radha Bazar
Stephen, J., asst. dock-mr., B. I. S. N. co., ld., Howrah. [planade, East.
Stephen, L., asst., T. E. Thomson & co., ld., 9, Es-
Stephen, L. P., capt., M.B., I.M.S., offg. medl. offr., 110th Mahratta L. I., Bhuj.
Stephen, M., Miss, firm of P. Stephen, fincl. & genl. agent, Dinapore.
Stephen, A., Mrs., firm of P. Stephen, Bankipore.
Stephen, M. J., persnl. asst. to depy. postmr.-genl., Rangoon.
Stephen, P., house, land & fincl. agt., Bankipore.
Stephen, P., firm of G. Knowles & co., *res.*, 10-2, Marquis st. [tagong.
Stephen, R. A., depy. magte. & depy. collr., Chit-
Stephen, S., asst., Apcar & co., 19, Radha Bazar street. [mein.
Stephen,—, revd., br., St. Patricks instn., Moul-
Stephen, St. John, B.A., LL.B., bar.-at-law; *res.*, 7, Russell street. [Strand road.
Stephen, S. P., asst., Shaw, Wallace & co., 20,
Stephen, T., asst. mr., Armenian coll., 39, Free School street. [Rangoon.
Stephens, A. P., d'ftsman, Rangoon constrn. divn.,
Stephens, B., dist. engr., p.w.d., local, Coimbatore.
Stephens, B. E., clk., office of dir.-genl., centl. criminal intell. dept., Simla.
Stephens, B. J. B., asst., Bombay-Burma trdg. corpn., ld., Rangoon.
Stephens, Daniel, undertaker and funeral furnisher, Ootacamund, Nilgiris. [Reach road.
Stephens, E., asst. engr., B.-N. ry.; *res.*, 12, Garden
Stephens, E. A., hd. clk., store dept., B.-N. ry., Kharagpur. [Madras.
Stephens, E. B., offg. condr., ordnce. dept.,
Stephens, E. J., clk., commsr.'s. office, Hoshiarpur.
Stephens, E. S., supdt., Southern India tea estates co., ld., Peermaad, Travancore.
Stephens, F., electl. engr., K. L. Mukerjee & co., 97, Clive street. [Meerut.
Stephens, F., sub-condr., supply and transpt. offr.,
Stephens, F. H., store-sergt., ordnce. dept., Aden.
Stephens, F. J., lt., 2nd in-comd., 3rd infy., H. C. Saifabad, Hyderabad, Deccan.
Stephens, F. L., asst. traf. supdt., Madras ry., Waltair.
Stephens, F. M., M.R.C.V.S.L., firm of J. A. Williams & co., Bombay. [Madras.
Stephens, G., Miss, missnry., Meth. Episcl. missn.,
Stephens, G. E., Mrs., lady supdt., meml. hosptl. for women. Gwalior.
Stephens, G. G., hd. clk. and acct., check office, govt. tel., dept., 33 Dalhousie square.
Stephens, J., Bangalore.
Stephens, J., clk., Burma sectt., Rangoon.
Stephens, J. A., extra asst. commsr., Bilaspur, C. P.
Stephens, J. E., ex. asst. commsr., Rawal Pindi
Stephens, J. E., chf. clk., office of dist. traf. supdt., Burma rys., Rangoon.
Stephens, J. H., engr. to the muncplty., Bangalore.
Stephens, J. H., revd., Roorkee.
Stephens, L. B., agent, The Bombay co., ld., consular agt. for France, & vice-consul for Denmark & Portugal, Karachi
Stephens, M., asst. mr., St. Michael's bdg. & high schl., Bankipur.
Stephens,—, hd. constable., Thaggi., Meiktilla divn., Upper Burma
Stephens, Miss, M E. missn. supdt., W. F. M. S. works, Royapuram, Madras. [Cawnpur.
Stephens, —, Mrs., milliner & dressmaker,
Stephens, N. R., supdt., office of consvr. of forests, Maymyo, Burma.
Stephens, O., asst., Eastern tel. co. ld., Aden.
Stephens, R., 2nd-lt., Oxford L. I., Subathu.
Stephens, S. F., signlr., govt. tel. dept., 33, Dalhousie sq. [Monywa, Lower Chindwin.
Stephens, V. J., tempy. upper subdte., p. w. d.,
Stephens, W., bar.-at-law, Coimbatore.
Stephens, W. B., B.A., actg. supdt., public debt office, Bank of Madras, Madras.
Stephens, W. H., revd., Poona, Bombay.
Stephenson, A., mangr., McDowell & co., Secunderabad.
Stephens, A. J., mangr., Linde British Refregeration co., ld., 138, Balliaghatta rd. [goon.
Stephenson, B., actg. acct., Bank of Bengal, Ran-
Stephenson, C. N., asst., Glendale tea estate, Runnymede, Nilgiris.
Stephenson, E. J., detective asst. to the inspr.-genl. of dist. police & jails, Hyderabad, Deccan.
Stephenson, E. T., asst., Turner, Hoare & co., Bombay. [Madras,
Stephenson, F. H. A., asst., Arbuthnot & co.,
Stephenson, G. D., fitter and shop f'man., loco. dept., B.-N. ry., Khargpur.
Stephenson, H. L., pvte. secy. to H. H. the lt.-govr., of Bengal, on. leave.
Stephenson, H. S., revd., B.A., asst. chapln., All Saints' cathdl., Allahabad.
Stephenson, J., capt., M.B., I.M.S., civil surgn., Gujrat, on furlo.
Stephenson, W. E., asst., Goribidnor sugar facty., Mysore. [Gooty.
Stephenson, W. W., revd., secy. missnry., L.M.S.,
Stephenson-Jellie, S., Miss, R.A., supdt., LaMartinière girls' schl., Lucknow.
Sterling, E., acct., office of exmr. of ordnce. & army clothing accts., 2, Koilah Ghat street.
Stern, M. T. mangr., Alidapur grant, Birdpur, Gorakhpur.
Stern, S. E., asst. engr., p. w. d., U. P.
Sternberg, R, Mrs., Vienn bakery, Fytche sq., Rangoon,
Sterndale-Bennett, J., lt., offg. D. C. offr., 107th Pioneers, Kirkee. [*corner.*
Steuart & Co., coach builders, 8, *Old Court House*
Steuart, C. B., 2nd-lt., Roy. Scots Fus., Bareilly, on lve.
Steuart, F. G., firm of Jardine, Skinner & co.; *res.*, 21, Chowringhee rd. [Karachi.
Steuart. F. G., asst., Donald, Graham & co.,
Steuart J., mangr., Mercantile Bank of India, ld., 25, Dalhousie square.
Steven. R. H. M., asst. acct., Bank of Bombay, Bombay. [gaum.
Steuart, W. M., dist. traf. supdt., S. M. ry., Bel-
Steven, S., sergt.-maj., Northn. Ben. mtd. rifles, Darjeeling.
Steven, W. D., asst., Kilburn & co.; *res.*, 226-1, Lower Circular rd. [Quetta.
Stevenage, E. A., asst.-surgn., I.S.M.D., stn. hosptl.,
Stevenage, J. J., asst., Baldwin high schl., Bangalore. [Arsikeri.
Stevenage, J. P., travlg. inspr. of accts., S.-M. ry.,
Stevens, A., f'man, rifle facty., Ishapore.
Stevens, A., Miss, asst. tchr., girls' dept., high schl., Allahabad.
Stevens, A. F., capt., I.M.S., offg. jail supdt., & civil surgn., Arrah, Shahabad.
Stevens, A. H., commsr. & secy., muncplty, Chudderghat, Deccan, on lve.
Stevens, A. J., asst. harbour mr., Rangoon.
Stevens, A. M. B., asst. engr., A.-B. ry., Haflong, Assam.
Stevens, B. P., 2nd-lt., Suffolk regt., Bellary.
Stevens, C., asst., J. H. de Lord & co., Singbhum.
Stevens, C., clk., office of exmr., p.w. accts., Rangoon.
Stevens, C. F., lt.-col., I.A., asst. adjt.-genl., Poona.
Stevens, C. K., asst., Ralli Bros., 1-2, Church lane.
Stevens, C. R., capt., M.D., F.R.C.S., I.M.S, civil surgn., Champaran. [Rangoon.
Stevens, D. W., inspr., water mains muncplty.,
Stevens, E., Miss, missnry., L. M. S., missn., Mangari, Benares.
Stevens, E. O., revd., D.D., missnry., Amer. Bapt. missn., Rangoon. [Rangoon.
Stevens, E. O., Mrs., missnry., Amer. Bapt. missn.,
Stevens, E.R., asst. consvr. of forests, Dehra Dun.
Stevens, F., Miss, asst., tchr., girls' dept., high schl., Allahabad. [bhum.
Stevens, F., f'man, J. H. de Lord & co., Singh-

See page 1578.

Digitized by Google

Stevens, G.B., lt.-col., comdt., 64th Pioneer, Bangalore. [Assam.
Stevens, H.,engr., Dejoo tea co.,ld., N. Lakhimpur,
Stevens, H. H., under-secy., irrgn.-commerce and rys., p. w. d., Bengal, Writers bldgs.
Stveens, H. W., M.I.C.E., consltg. engr., architect, survr., house & land agt. ; *res.*, 14, Park street.
Stevens, J. A., B.A., (Camb.), J. P., offg. supdt., prev., service and salt dept., Chittagong.
Stevens, J. A. S., stn.-mr., E. I. ry., Bandel Junc.
Stevens, *Hon.* J. F., I.C.S., judge, high court ; *res.*, I, Kyd st. [coll.
Stevens, L., rev. fr., profsr. of Eng. lit., St. Xavier's
Stevens, M., maj., 13th Rajputs, cant. magte., Mhow. [offr., Trichinopoly.
Stevens, N. M. C., capt., 81st Pioneers, rectg. staff
Stevens, P. W., bar.-at-law., Gya.
Stevens, R. J., supdt., muncpl. office, Mandalay.
Stevens, S. R., capt., D. C. comdr., 93rd Burma I., Mandalay.
Stevens, T., house propr., Murree. [Burma.
Stevens, T. A., clk., supdg. engr.'s office, Toungoo,
Stevens, T. H. G., asst. engr., p. w. d., Henzada, Burma.
Stevens, W. G., ovsr., p.w.d., Amherst divn., Moulmain.
Stevens, W. W., asst., Barnagore jute facty. co., ld., Barnagore, 24 Perghs.
Stevenson, C., asst., Bass & co., Madras.
Stevenson, C. L., mangr., Phulcherra divn., Con. tea and lands co., ld., Sremangal, Sylhet.
Stevenson, E. S. B., C.I.E., depy. inspr.-genl. of police, Madras, on lve. [Bombay.
Stevenson, E. T., asst., Turner Hoare & co.,
Stevenson, E. T. H., asst. supdt. of police, Bellary. [Lahore.
Stevenson, F. J., edtr., *Civil & Military Gazette*,
Stevenson, F. O., mangr., Con. tea and lands co., ld., Sagmootea divn., Joklabunda, Nowgong, Assam. [Quetta.
Stevenson, G. H., capt., adjt., The Welsh regt.,
Stevenson, G. H., asst. engr., A.-B. ry., Suffri, on lve.
Stevenson, G. H., 2nd lt., Bedford regt., Jhansi.
Stevenson, H. B., lt., Queen's Own Rajput L. I., Alipore.
Stevenson, H. L., B.A., I.C.S., asst. settmt. offr., Magwe & Katha dists., Burma.
Stevenson, H. W., lt.-col., I.M.S., civil surgn. & supdt., lunatic asylum, Hyderabad, Sind.
Stevenson, J. A., asst., Whiteaway, Laidlaw & co., 4 to 6, Chowringhee road.
Stevenson, J. G., mang. propr., Chowkoree tea estate, Berenag, Kumaon.
Stevenson, J. H. M., mang. propr., Dilkhoosha tea estate, Lakhipur, Cachar.
Stevenson, J. M., engr., Burmah oil co., ld., Rangoon.
Stevenson, J. M., mercht. ; *res.*, 25, Royd street.
Stevenson, J. S., revd., M.A., B.D., missnry., Irish Presbyn. missn., Prantij, Bombay.
Stevenson, J. S., I.C.S., asst. commsr., Lakhimpur, Kheri, Oudh.
Stevenson, K. J., mercht. ; *res.*, 25, Royd street.
Stevenson, R. H., revd., senr. chapln., ch. of Scotland, St. Andrew's Church, Madras.
Stevenson, S., missnry., Ceylon & Indian genl. missn., Hindupur, Anantapur, Madras.
Stevenson, S. H., engr., R. I. M., on lve.
Stevenson, T., marine store clk., port office, Rangoon. [Fyzabad.
Stevenson, T. H., lt., M.B., R.A.M.C., stn. hosptl.,
Stevenson, T. M., mangr., Brahmapootra tea co., ld., Negheriting, Assam.
Stevenson, W., asst., fresh bazaar depôt, B. I. S. N. co., ld., 16, Strand road.
Stevenson, W. G. ; *res.*, 18-1, Loudon street.
Stevenson, W. L., sergt., office of store-kpr.-genl., supply & transpt., Bengal comd., Balooghât.
Stevenson, W. R., depy. audtr., A.-B. ry., Chittagong.
Stevenson, W. R., asst. exmr., p. w. accts., Bombay, on lve.
Stevenson, —, Mrs., mangrss., Chowkooree dairy farm, Chowkooree, Berenag P. O., Kumaon.
Stevenson-Moore, C. J., I.C.S., actg. inspr.-genl. of police, L. P. ; *res.*, 4, Camac street.
Stevenson & Co., chemists and druggists, Rangoon.
Steward, E. M., lt., N. Staff. regt., Dagshai.
Steward, G. P., actg. mangr., Looksan divn., Nedeem tea co. ld., Luksan., Julpaiguri.
Steward, G. W., asst., Chengmari divn., Nedeem tea co., ld., Luksan, Dooars.
Stewart, A., cutter, Khetter Mohun Dey & co., 45, Radha Bazar street. [Chandernagore.
Stewart, A. B., mangr., Gondalpara jute mill,
Stewart, A. B., mangr., Hooghly Lower mill, Buddertollah.
Stewart, A. C., dist. supdt. of police, Sialkot.
Stewart, A. C., capt., Guides cavy., supdt., army remount depot, Rawal Pindi.
Stewart, A. E., lt., D. C. offr., 124th Baluch infy., with Seistan missn.
Stewart, A. F., lt., D. C. offr., offg. qr.-mr., 65th Carnatic L. I., Secunderabad.
Stewart, A. F., capt., offg. D. C. comdr., depôt, 114th Mahrattas, Neemuch.
Stewart, A. H., firm of Halford, Smith & co. ; *res.*, 226, Lower Circular road.
Stewart, A. J. L., asst. acct., National bank of India, ld., Bombay.
Stewart, A. M., agent, B. Rigold & Bergmann, 142, Radha Bazar street.
Stewart, A. P., asst., Graham & co., 9, Clive street. [Brooking st., Rangoon.
Stewart, A. V., nursing sister, Y. W. C. A.,
Stewart bakery, &c., Rawal Pindi.
Stewart, B. J., mangr., C. Swaries & co. ; *res.*, 15, Mahomed Crescent's lane.
Stewart, C., secy., A. Barnes & co., ld., Rangoon.
Stewart, C., revd., M.A., chapln., Hazara.
Stewart, C. A., secy., Central Cachar tea co., ld., 3, Mangoe lane.
Stewart, C. C., 2nd-lt., York. regt., Bombay.
Stewart, C. D., *res.*, Bengal club, 2, Russell street.
Stewart, C. E., col., 38th batty., R. A., Neemuch.
Stewart, C. G., maj., R. F. A., offg. staff capt. for mobilization, Simla.
Stewart, C. N., asst.-surgn., I.S.M.D., Southern dist., Wellington.
Stewart, D., secy., Standard life assurance co. of Edinburgh, Standard buildings, Dalhousie sq. ; *res.*, Bengal club, 1, Park street.
Stewart, D., advte., Thaton, Burma.
Stewart, D. M., asst., Ranken & co., 4, Old Court House st. [Khan.
Stewart, D. M., asst. engr., p. w. d., Dera Ghazi
Stewart, D. M., I.C.S., asst. magte., Aligarh.
Stewart, E. S., asst., Lyall, Marshall & co., 11, Victoria Terrace.
Stewart, F. B., & Son, photo artists, Poona.
Stewart, F. C., inspr. of police, Bhandara, on furlo. [Rangoon.
Stewart, F. D., asst., Steel Bros. & co., ld.,
Stewart, F. H., asst., Gladstone, Wyllie & co. ; *res.*, 22, Theatre road.
Stewart, F. T., capt., D. C. comdr., 45th Rattray's S. Infy., offg. 2nd-in-comd., 36th Sikhs, Peshawar.
Stewart, G., asst., Shamnaggar jute facty. co., ld., Shamnaggar. [Nowgong, Assam.
Stewart, G., asst., Chubwa tea co., ld., Meesa,
Stewart, G. E., capt., M.B., I.M.S., senr. medl. offr., Quetta dist., Chaman.
Stewart, G. H., capt., I.M.S., M.B., CH. B., Edin., civil surgn., Falam, Chin Hills.
Stewart, H., capt., I.A., potl asst. & comdt. border mily. police, Dera Ismail Khan, & in chge. of Tonk sub-divn. [co., ld., Barrakar.
Stewart, H. A., asst. engr., Bengal iron & steel
Stewart, H. E., Miss, hd. mrs., Christ's ch. girls' schl., Jubbulpore.
Stewart, H. J., profsr., Gordon missn. coll., Rawal Pindi. [Mian Mir.
Stewart, H. N., asst.-surgn., I.S.M.D., stn. hosptl.,
Stewart, H. S., lt., 11th batty., R. A., Jubbulpore.
Stewart, J., offg. asst. stn.-mr., E. I. ry., Allahabad.
Stewart, J., asst., Alcock, Ashdown & co., ld., Bombay.
Stewart, J., revd., mangr., Madras girls' day schl., Madras.

What is Lalimli? Digitized by Google

Stewart, J. A., asst. acct., Bank of Bombay, Bombay.
Stewart, J. A., capt., 7th Rajput infy., asst. transpt. regtrn. offr., 2nd circle, Sialkot.
Stawart J. C., asst., Finlay, Muir & co., 1, Clive street. [co., ld., Manaar, Travancore.
Stewart, J. C., asst., Kanan Devan hill produce
Stewart, J. D., mangr., Rowe & co., Moulmein, Burma. [Bundlekhand dist., Agra.
Stewart, J. F., maj., 14th Lancs., bge.-major,
Stewart, J. H., asst., Kanan Devan hills produce co., ld., Munaar, Travancore.
Stewart, J. H. K., capt., adjt., D. C. comdr., 2-39th Garhwal rifles, Lansdowne.
Stewart, J. Lee, mang. propr., Tholla coffee estate, Belur, Hassan, Mysore.
Stewart, J. M., maj., 2nd-in-comd., 2-5th Gurkha rifles, Abbottabad.
Stewart, J. M. V., lt., actg. pay-mr., King's Own Scot. Bordrs., Mandalay.
Stewart, J. Reid, mangr., Bengal timber tradg. co., ld., 4, Clive row.
Stewart, J. St. C. D., lt., 37th Lancers, Jacobabad.
Stewart, J. W., asst.-surgn., I.S.M.D., stn. hosptl., Meerut.
Stewart, Mackenzie & Co., merchts. & commsn. agents, 1, *Garstin's place.* [Bordrs., Mandalay.
Stewart, P. A. V., capt., The King's Own Scot.
Stewart, P. D., lt., Gordon Highrs., actg. pay-mr., Peshawar. [Poona.
Stewart, P. N., asst., F. B. Stewart & sons.
Stewart, R., asst., Hastings jute mills, Serampore.
Stewart, R., asst., Francis, Harrison, Hathaway & co., 13, Govt. place. [Nazira, Assam.
Stewart, R., mangr., Gabroo Purbat, Assam co.,
Stewart, R. B., M.A., I.C.S., collr., dist. magte. & regtr., Nasik.
Stewart, R. E., asst., Arracan co., ld., Rangoon.
Stewart, R. G., sub-divnl. police officer, Yinnalbin sub-divn., Lower Chindwin. [Kajuri Kach.
Stewart, R. J. T., capt., D. C. comdr., 22nd P. I.,
Stewart, R. S., maj., King's L'pool regt., Rangoon.
Stewart, S., customs prev. offr., Bombay.
Stewart, S. C., licensed measurer, Bengal chamber of commerce, 2, Clive street.
Stewart, T., depy. supdt., centl. jail; *res.*, 2 to 5, Thackery road, Alipore.
Stewart, T. P., asst., Balmer, Lawrie & co.; *res.*, 10, Middleton street.
Stewart, T. W., asst. engr., E. B. S. ry., Sealdah.
Stewart, T. W., maj., I.M.S., civil surgn. & supdt., jail, Myingyan.
Stewart, V. A., clk., office of dir.-genl. for supply and transpt. [Mysore.
Stewart, V. A., engr., Goribidnor sugar facty.,
Stewart, W., engr., E. Dyer & co.'s brewery, Lucknow.
Stewart, W., engr., Howrah flour mills co., ld., Howrah. [transpt. offr., Madras.
Stewart, W. Fitz A., capt., 110th Lancs., supply &
Stewart, W. G.; *res.*, 13, Ballygunge Store road.
Stewart, W. H. M., maj., I.A., poltl. agt., Gilgit, on furlo.
Stewart, W. L., capt., R.N.R., firm of W. H. Norman & co., 4, Commercial bldgs.
Stewart-Wilson, C., B.A., I.C.S., bar.-at-law, postmr.-genl., Punjab & N.-W. Frontr. prov., Lahore.
Stickland, H., sergt., 2nd clk., asst. adjt.-genl's. office, Belgaum.
Stickney, J. H., Miss, missnry., Amer. Bapt. Burman missn, Henzada, Burma.
Stiefelhagen, J., asst., Kookeecherra tea estate, Kukicherra, Cachar.
Stiefelhagen, W., mang. partner, Manipur tea seed estate, Kookicherra, Cachar. [myo. Burma.
Stiell, D., maj., M.D., R.A.M.C., stn. hosptl., Thayet-
Stiell, J., mangr., Assam Frontier tea co., ld., Talup, Dibrugarh, Assam, on lve.
Stiell, W. D., asst., Assam Frontier tea co., ld., Hapjan, Dibrugarh, Assam.
Stier, Ph., revd., missnry., Basel Ger. Evangl. missnry. socy., Ootacamund, Nilgiris.
Stierlin, F., mangr., Basel missn. wvg. estabt., Mangalore, S. Canara. [Artly.
Stiffe, A. F. E., capt., R.A., adjt., Bombay Volr.
Stiffe, E., asst., A. Cumper & co., Lahore.
Stiffe, N. C., I.C.S., city magte., Lucknow.
Stiffe, O. W., warder, centl. jail, Lucknow.
Stigings, J. C., offg. store sergt., ordnce. dept., Fort William.
Stikeman, W. R., mangr., Gillanders, Arbuthnot & co., Rangoon. [Burma.
Stiles, G. H., asst., Burma ruby mines, ld., Mogok,
Stiles, H. S., asst., Burma ruby mines, ld., Mogok, Burma. [Amritsar.
Stiles, M., Miss, missnry., C. E. Z. M. socy.,
Still, J., workshop f'man, loco. & car. dept., A.-B. ry., Lumding. [Aden.
Stilwell, A. H., asst. electn., Eastern tel. co., ld.,
Stiller, T., asst., F. C. Fabricius & co., Mandalay.
Stimpson, D. R., sub-asst. supdt., govt. tel. dept., Bombay.
Stimpson, W. H., asst., Whiteaway, Laidlaw, & co., 4 to 6, Chowringhee road.
Stinton, S. E., I.C.S., asst. commr., Sibsagar.
Stirling, F., M.A., B.A., (Cantab.) profsr., Madras, christian colle, Madras. [Burma.
Stirling, G. C. B., supdt., N. Shan States, Lashio,
Stirling, G. M. H., capt., D.S.O., Essex, regt., Bangalore. [Pindi.
Stirling, H. F. D., 2nd-lt., Wiltshire regt., Rawal
Stirling, John, engr., Whittle spinning & manfctg. co., ld., Broach, Bombay.
Stirling, J. D., capt., D.S.O., D. C. offr., 57th Wilde's Rifles, Malakhand. [Minbu, Burma.
Stirling, J. L., exe. engr., p. w. d., Mon. canal divn.,
Stirling, J. M., Tunnel. engr., G. I. P. ry., Agra.
Stirling,—, Miss, asst. mrs., Diocesan girls' schl., Rangoon. [Trichinopoly.
Stirling, W. G. H., maj., 86th Carnatic Infy.,
Stisted, C. H., maj., 2nd-in-comd., 1st batn., the Prince Albert's S. L. I., Cawnpur, on lve.
Stiven, G. O., asst. mangr., Steel Bros. & co. ld., Rangoon.
Stobbs, J. P., f'man., rifle facty. Ishapur.
Stobbs, W., bd. asst., Incell & Silk; *res.*, 25, Metcalfe st.
Stock, C. G., covenanted bch. pilot, Bengal pilot serv; *res.*, 23-2, Theatre rd.
Stock, W. H., acct., office of contlr., mily. accts., pay bch., Punjab comd., Rawal Pindi.
Stockard, J., mech., loco. & carr. dept., O. & R. ry., Lucknow. [bad.
Stocker, E. H., 2nd-lt., 13th Hussars, Secundera-
Stockbridge, T., customs prev. offr., Bombay.
Stocken, E., lt., in-comd., R. I. M. Str. *Comet*, Bagdad.
Stocker, A. E., Miss., asst. tchr. Dowhill, govt. girls' schl., Kurseong. [Bombay.
Stocker, W., asst., Whiteaway, Laidlaw & co.,
Stocking, J., Miss, hd., mrs., Parsewaukum English boys' schl., Madras.
Stockings, H. M., revd., Shwebo, Burma.
Stockley, A. U., capt., adjt., 1st bgde., R. F. A. Rawal Pindi. [Peshawar.
Stockley, C. H., 2nd-lt., D. C. offr., 66th P. I.
Stockley, J. P., lt., wing. offr. Meywar Bhil corps, Kherwara. [housie.
Stockley, R. H., capt., R.E., garsn. engr., Dal-
Stockley, V. M., lt.-col., 16th Cavy., comdg. Dera Ismail Khan.
Stocks, J. W., acct., Comcl. Bank of India, ld., Rangoon. [Barakar.
Stockton, E., asst., Bengal iron & steel co., ld.,
Stockton, H., asst., Bengal iron & steel co., ld., Barakar.
Stockwell, A. P., resdt. mangr., Remington type writer co., 2, Pollock street.
Stockwell, C. I., lt., R. Welsh Fus., Agra.
Stodard, J. C., I.C.S., Madras.
Stodart, T., capt., M.B., I.M.S., civil surgn. & supdt. of jail, Akyab, Burma.
Stoddard, A., hony.-lt., depy. asst. comsy., supply & transpt. corps, Meerut.
Stoddard, H., customs prev. offr., Rangoon.
Stoddard, W. A., customs pev. offr.
Stoddart, A. A., asst.-engr., Upper Chenab canal, survey divn., Lyallpur.
Stoddart, G. F., mangr., Impl tea co., ld., Jaintia divn., Hatipota, Dooars.

See page 1578.

Digitized by Google

Stoddart, J. H., dist. supdt. of police, Cuddalore, S. Arcot, [pore.
Stoddart, H., 2nd-lt., 11th Rajputs, depot, Barrack-
Stoddart, J. P., asst., Shrager Bros.; *res.*, 28, Dhurrumtollah street.
Stoddart, N. V., lt., The King's L'pool regt., staff offr., comdg., Port Blair. [Ranchi.
Stoffels, A., revd. fr., S. J., R. C. missnry., Tongo,
Stohmann & Co., importers, genl. merchts. and commsn. agts., Rangoon. [goon
Stohmann, T. M., firm of Stohmann & co., Ran-
Stoker, J. N. Gordon, asst., Budderpore tea estate, Budderpore, Cachar.
Stoker, W. Gordon, mang. propr., Budderpore tea este., Budderpore, Cachar.
Stoker.—, asst. Kallinugger & Khoreel tea co., ld., Doloo, Cachar.
Stokes, A. maj., D. S. O. R. batty., R. A., Mhow,
Stokes, A. B., M.A. (Camb.), asst. mr., boys' dept., La Martinière, 11, Loudon st., on lve.
Stokes, A. V. W., 2nd-lt., 4th Hussars, Meerut.
Stokes, C. B., capt., adjt., 3rd Skinner's Horse, Neemuch, on lve. [Rangoon.
Stokes, F. O. L., sporting edtr., *Rangoon Times,*
Stokes, *Hon.* G., B.A., I.C.S, C.S.I., ordinary member of the council of H. E. the Govr. Madras.
Stokes, G. E., revd., D.D., chapln., Meth. Epis. ch., Roorkee.
Stokes, G. J., hony.-capt., hd. store ovsr., gun carr. facty., Jubbulpore, C. P.
Stokes, H., mangr., mechnl. dept., Basel missn. wvg. estabt., Mangalore, S. Canara.
Stokes, H. A.; *res.*, 9, Loudon street.
Stokes, H. C., inspr., G. I. P. ry. police, Manmad, Bombay. [home dept.
Stokes, H. G., I.C.S., under-secy., govt. of India,
Stokes, J., tel. mr., govt. tel. dept., Madras.
Stokes, J. W., signlr. & interlocking engr., G. I. P. ry., Bombay.
Stokes, T. G. N., capt., M.B., C.M., I.M.S., civil surgn. & supdt., of jail, Bilaspur, C. P.
Stokes, W., dr., medl. missnry., Basel Ger. Evangl. missnry. socy., Calicut, Malabar.
Stokes, W. A., capt., R.E., in chge., fortification bch., office, of dir.-genl., mily. wks., Simla.
Stokes-Roberts, E. R. B., maj., R.E., mily. works serv, Western comd., Poona.
Stokoe, A., asst., Oakes & co., ld., Ootacamund, Nilgiris. [Shillong.
Stokoe, C. G., revd., M.A., chapln., All Saint's ch.,
Stokoe, R., M.R.C.V.S., asst., R. Scott & co., Bombay.
Stokoe, T. R., bar.-at-law; *res.*, 2, Elysium row.
Stokoe, W., asst., Nilgiri pharmaceutical co., Ootacamund, Nilgiris.
Stolke, J. W., mang. partner, Risheehat tea estate, Darjeeling. [Raipur, C. P.
Stoll, A., revd., missnry., Ger.-Amer. Evangl. missn.,
Stoll, A. E., asst., Möll, Schutte & co., 1, Lall Bazar street.
Stone, A. G., 2nd-lt., S. W. Bordrs., Karachi.
Stone, C. A., maj., M.D., R.A.M.C., cmdg. stn. hosptl., Ahmednagar.
Stone, F. W., inspng. signlr., govt. tel. dept., Mysore sub-divn., Bangalore.
Stone, F. W. M., inspr., salt, abkari & customs dept., Hospet cir., Madras.
Stone, G., revd., missnry., Amer.-Bapt. Union Telegu missn., Nellore, Madras.
Stone, G., Mrs., missnry., Amer. Bapt. Union telegu. missn., Nellore Madras.
Stone, G. M., Miss, shorthand typist, port commsrs'. office, 15, Strand road.
Stone, H. C. B., revd., M.A., chapln., Trichinopoly,
Stone, J. C., loco. f'man, R.-M. ry., Phulera.
Stone, J. H., M.A., inspr., of European & Training schls., Madras.
Stone, N. H., 2nd-lt., Prince Albert's Som. L. I.
Stone, T. P., sergt., sub-divnl. offr. mily. wks., Jhansi.
Stone, R., offg. condr., ordnce. dept., Bombay.
Stone, R. J. K., asst.-surgn., I.S.M.D., stn. hosptl., Delhi.
Stone, T., capt., bk.-mr., mily. wks., Belgaum.
Stone, T., comdr., port commsrs.' tug *Rescue*, 15, Strand, rd.
Stone, W., armr.-sergt. ordnce. dept., Karachi.
Stone, W. B., acct., Deccan brewery, Kirkee, Poona. [Jubbulpore, C. P.
Stone, W. J. K., asst.-surgn., I.S.M.D., stn. hosptl.,
Stone, W. R., capt., I.A., asst. commsr., on lve.
Stone Wigg. E. G., mang. propr., Gungowlie ind. con., Dulsingseria, Tirhoot. [Wellington.
Stonehouse, E. J., nursing sister. Q.A.M.N.S.,
Stoner, C., asst., Great Eastern hotel co., ld., 1 to 3, Old Court House st. [Mandalay.
Stoney, G. B., lt., The King's Own Scot. Bordrs.,
Stoney, P. S., lt., 26th P. I., Dera Ismail Khan.
Stoney, R. F., offg. genl. supdt., p. w. stores & workshops, Old Petty Court street, 49, Madras
Stonier, G. A., C.E., A.R.S.M., F.G.S., M.I.M.M.; *res.*, 12, Pretoria st. [co. of India, ld., Mysore.
Stonor, C. H., survr., Champion Reef gold mining
Stonor, W. T., survr. & asst. underground agt., Nundydroog co., ld., Oregaum, Kolar, Mysore.
Stooks, C. S., lt., qr.-mr., D. C. offr., offg. adjt. 80th Carnatic infy., Kamptee, C. P.
Stopford, H. F., capt., 41st batty., R. A.., Trimulgherry. [*Bombay.*
Store, David & Sons, paint, oil & colour manfctrs.,
Storey, F. B., lt., East Surrey R., Lucknow.
Storey, T. H., supdt., Sujjan Niwaz gardens, Meywar, Rajputna.
Stork & Co., genl. merchts., Lewis st., Rangoon.
Stork, F., firm of Stork & co., Rangoon.
Stork, W., asst., Wense tannery leather wks., Cawnpur. [Nowshera.
Storr, C. L., capt., offg D. C. comdr., 45th S. I.,
Storrar, A., engr., Diekmann Bros & co., ld., rice mills, Rangoon. [Samastipur.
Storrar, T. M., asst. loco. supdt., B. & N.-W. ry.,
Storie, J., f'man., Dalla dockyard, Rangoon.
Storrs, A. H., revd., missnry., C. M. S., Dera Ismail Khan.
Storrs, A. N. C., revd., B.A., missnry., C. M. S., Ootacamund, Nilgiris. [Hat, Dooars.
Storrs, G. N., asst., Lankapara tea co., Madari
Storrs, J. W., supvsr., p. w. d., Karachi canals, Mirpur-Batoro, Karachi.
Storrs, M. W., Miss, tchr., Calcutta girls' high schl., 152, Dhurrumtollah st.
Storrs, R., lt., R.A.M.C., stn. hosptl., Umballa
Storrs, R. A., revd., chapln., Jullundur. [Bettiah.
Storry, E., p.-w. inspr., B. & N.-W. ry co., ld.,
Storry, H. W., mangr., Assam Frontier te. co., ld., Talup, Assam. [co. ld., bombay.
Story, S. S., acct., Oriental govt. security life assce.
Storz, G., asst., J. L. Backofen & co., Rangoon.
Stotesbury, H. C. W., sub-asst. supdt., survey, Nos. 11 & 21 parties (Upper Burma), survey of India.
Stotesbury, H. D. W., probnry. sub-asst., supdt., No. 3 party (Lower Burma), survey of India.
Stotesbury, I., Miss, lady dr., Quetta.
Stotherd, C. E., A.M.I.C.E., exe. engr., p. w. d., Jaipur, Rajputana.
Stotherd, E. A. W., capt., 30th Lancars, Bangalore.
Stothert, A. Miss., asst. tchr., G. I. P. ry. schl., Nasik.
Stott, J. A., chf. clk., traf. supdt.'s office, R.-M. ry., Ajmere. [Berar.
Stoutt, J. W., tel. mr., govt. tel. dept., Akola, W.
Stow, A. M., I.C.S., settmt. offr., Karnal.
Stowell, A. T., offg. dist. traf. supdt., N.-W. ry., Bhatinda.
Stowell, C. A., tracer, p. w. d. govt. of India.
Stowell, C. J., supdt. of post offices, Umballa.
Stowell, H. M., asst., adjt.-genl.'s office, Simla.
Stowell, R. S., mangr., The old brewery, Simla.
Stowell, V. A., B.A., I.C.S., asst. commsr., Fyzabad.
Stowell, W. F., supdt., medl. bch., office of dir.-genl. and sany. commsr., govt. of India.
Stracey, D. G., ex. offg. asst. commsr., Ellichpur, E. Berar.
Stracey, E. H. D., capt., The Norfolk regt., a.-d. c. to H. H. the lieut.-govr., U. P. of A. & Oudh, Allahabad.
Stracey, J. recd-kpr., office of resdt., Hyderabad.
Stracey, J., supdt., Rajputana agcy., Rajputana.
Stracey, P. St. C., asst.-surgn., I.S.M.D., Br. fld. hosptl., China.

Digitized by Google

Stracey, T. P. Russell, asst. secy., fincl. and local funds dept., govt. of the Punjab, Lahore.
Strachan, A. W., asst., Con. tea & lands co., ld., Goombira divn., Dulabcherra, Assam [Man.
Strachan, H. C., dist, traf., supdt., B. & N.-W. ry.,
Strachan, R., revd., M.A., B.D., profsr. of history & latin, Wilson coll., Bombay.
Strachey, J., maj., comptlr. of the household to H. E. the Viceroy.
Strachey, R., dist. engr., E. I. ry., Dinapur.
Strachey, R. S., agent, A.-B. ry. co., ld., Chittagong. [ld., Cawnpur.
Strachey, T. E., mang. partner, Elgin mills co.,
Strachey, T. E., bar.-at-law, Cawnpore. [*road.*
Strada, A. R., & Co., merchts., 130, *Lower Chitpore*
Stradiot, E., Miss, music mrs., Madras schl. of music, Madras. [Rangoon.
Strahan, G. A., capt., D. C. comdr., 89th P. I.,
Straight, D. M., dist. supdt. of police, Allahabad.
Strain, J. B., firm of Bird & co.; *res.*, 36, Chowringhee rd.
Straitfield, H. E., stn.-mr., B.-N. ry., Kharagpur.
Straker, C. H., asst., Alfred Young & co., Madras.
Stranack, F. D., inspr. of bchs., Commcl. Bank of India, ld., 5, Fairlie place. [Quetta.
Stranack, F. W., mangr., Murree brewery co., ld.,
Strandes, A., import and export mercht., 24, Meadows street, Bombay.
Strang, J., mangr., signs per pro., J. Fleming & co., Bombay. [on furlo.
Strange, A. B., depy. dist. engr., Madras ry. co.,
Strange, A. J., capt., 6th Gurkha rifles, asst. comdt., mily. police batn., Lakhimpur, Assam.
Strange, R. G., maj., 29th batty., R. A., Kirkee.
Strange, W.E., f'man, Albion foundry. and engrg. wks., Seebpore, Howrah.
Strangman, T. J., B.A., LL.B., advte., Bombay.
Strangways, H. S. Fox, maj., I.A., depy. commsr., Ludhiana. on lve. [bulpur, C. P.
Strangways, M. W. Fox., I.C.S., commsr., Jub-
Stransbury, A. H., engr., M. David & co., Dacca.
Strath, G. A., signs the firm, Finlay, Muir & co., 1, Clive street. [Bombay.
Strathmann, C., firm of Strathmann & Joachim, *Strathmann and Joachim*, 5, *Bell lane, Fort, Bombay.* [Ghat street.
Stratigos, S. J., asst., Petrocochino Bros., 4, Clive
Straton, C. H., capt., R.A.M.C., stn. hosptl., Landour. [Marine st., Bombay.
Stratton, F. B., firm of Duncan, Stratton & co., 9,
Stratton. J. G., sergt., clk., office of depy.-adjt.-genl., Punjab comd., Murree.
Stratton, T. G., Miss, missnry., C. M. socy., Gorakhpur.
Stratton, W. C., maj., I.A., poltl. agt., Bikanir.
Streatfeild, G. A. C., I.C.S., depy. commsr., Bahraich.
Streatfeild, G. H., dist. supdt of police, on lve.
Streatfeild, G. H. M., exe. engr., Lower divn., Agra canal, Muttra. [Backergunge.
Streatfeild, H. C., I.C.S., magte. & collr., Barisal,
Street, Ashton, maj., M.B., F.R.C.S., I.M.S., snr. surgn., J. J. hosptl., Bombay.
Street, C. S., mangr., Christian. litry. socy., for India, Madras [Budge-Budge.
Street, C. S., depy. wharf-supvsr., customs dept.,
Street, E., asst., Bombay-Burma tradg. corpn., ld., Mavmyo, Burma.
Street, H., lt., D. C. offr., offg. qr.-mr., 55th Coke's Rifles, Dehra Ismail Khan.
Street, H. E., capt., 62nd batty., R. A., Kamptee.
Street, H. S., asst., F. & C. Osler, 12, Old Court House st., [Perambore, Madras.
Street, J., spg. mr., Buckingham mills co., ld.,
Street, J. W., asst. engr., E. B. S. ry. flotilla serv., Sara, Pabna.
Street, W., asst. supdt., Chin Hills, Falam.
Strelley, H. G. asst., Jessop & co., ld., 93, Clive st.
Strelly, H. J., Hyderabad, Deccan.
Streuty, H., asst. acct., municipality, Mandalay.
Strentz, E. Hamilton, mangr., H. V. Scott & co., Rangoon. [Nowshera,
Strettell, C. B. D., lt., D. C. offr., 23rd Cavy.,
Strevens, W. A., asst., Harold & co., 3, Dalhousie sq., East.
Strickland, —, Miss, missnry., C. E. zen. miss nry. socy., Taran Taran. [Br. I., Mandalay.
Strickland, P. C. H., maj., I.M.S., medl. offr., 93rd
Strickland, T. G., 2nd-lt., 1st batn., The Essex regt., Bangalore.
Strickland, V. N., store sergt., arsenal, Allahabad,
Strickland, W. A. W., maj., I.A., offg. commsr., Mandalay. [Koilpatti
Strickson, R. C., revd., supdt., Strict Bapt. missn.,
Stride, W. E., asst., Harman & co., 12, Govt. place, East. [ld., Bombay.
Stringfellow, H. P., agt., Alliance Bank of Simla,
Stringfellow, M. P., Miss, missnry., Lond. missnry socy., Madras.
Strip, A. J. K., asst., signs per pro., Chumba Mull & Davidson, Amritsar.
Strip, P., customs prev. offr., Karachi.
Stroble, J., asst., North-West soap co., ld., 63, Garden Reach road. [Meerut.
Stroclin,—Miss, missnry., C. M. S. zen. missn.,
Stromeyer, A., mang. propr., J. Frizzoni & co., Cawnpur.
Stronach, J. L., asst, Assam Mail serv., Goalundo, Faridpur.
Strong, A. D., capt., squad. offr., 10th Duke of Cambridge's Own L., Cawnpur.
Strong, E. L., revd., M.A., missnry., Oxford missn., Barisal. [Moradabad.
Strong, E. S., dist. loco. supdt., O. & R. ry..
Strong, F. W., I.C.S., under.-secy., to chf, commsr., Assam., Shillong.
Strong, H. M., lt., supply & transpt. offr., Secnuderabad.
Strong, H. P., capt, adjt., 108th Infy., Mhow.
Strong, H. S., capt., asst. poltl. agt., Mahi Kantha, Bombay.
Strong, J. D., 2nd-lt., 90th Punjabis, Mandalay.
Strong, M. B. G., capt., 26th Light Cavly., Secunderabad. [Bombay.
Strong, R. G., lt., R. I. M. str., *Dalhousie*,
Strong, R. G., lt., D. C. offr., offg. qr.-mr., 11th R. Infy., Mauritius. [ry., Bombay.
Strong, R. P. W., actg. genl. store-kpr., G. I. P.
Strong, S., bar.-at-law, high court (England).
Strong, T., asst. jailor, centl. prison, Lucknow.
Strong, W. A., asst., R. B. Peppin & co., Rangoon.
Stronghill, M. A., Miss, nursing isster, Q.A.M.N.S., Secunderabad.
Strongitharm, G., lt. N. Staff regt., Staff offr. & asst. cant., magte. Dagshai.
Stroud, A. G., customs prev. offr.
Stroud, E., stn.-mr., E. I. ry., Agra.
Stroud, F. O., asst., B. I. S. N. co., ld., Rangoon.
Stroud, H., mangr., F. Kapp & co., 3, Humayon place. [C. I.
Stroud, J. B. W., lt., 72nd co., R. A., Nowgong,
Strouts, R. C. M., asst., Gordon, Woodroffe & co., Madras. [goon.
Strover, A. J. asst., Bulloch Bros., & co., Ran-
Struthers & co., ld., merchts. and agents, 28, *Strand rd.*
Struthers, J. B., asst. acct., National Bank of India, ld., Madras.
Strutt,—,Miss, missnry., Wesleyan, missn., Mysore, city. [Naini Tal.,
Stuart, A., supdt., medl. secn., adjt.-genl.'s office,
Stuart, A. B., offg. hd. asst., collr., Potukotta divn, Tanjore.
Stuart, *Hon.*: A. E. C., I.C.S., F.G.S., F.L.S., F.R.G.S., agt., 3rd member, bd. of reve., Madras.
Stuart, A. F., mangr., Jetinga Valley tea co. Larsingah divn., Udarbund, Cachar.
Stuart, A. P. D. C., capt., 125th Rifles, asst. transpt. regtrn., offr, 5th cir, Lucknow.
Stuart, A. R., asst. engr., Madras ry. co., Podanur.
Stuart, A. T., supdt., secy.'s office, Burma sectt., Rangoon.
Stuart, B., Mrs., house proprss., Dalhousie.
Stuart, C., carr. exmr., R.-M. ry., Bandikui.
Stuart, C. A., ; *res.*, 61, Wellesley street.
Stuart, C. C., lt., squad. offr , 21st Prince Albert Victor's Own Cavy., Peshawar.
Stuart, C. H., post-mr., Rangoon.
Stuart, C. H., asst. acct., Delhi & London Bank, ld. ; *res.*, 10, Camac st.

See page 1578.

Digitized by Google

Stuart, C. H. A., postmr., Lahore.
Stuart, C. J., dist. supdt. of police, Nellore. Madras. on furlo.
Stuart, C. W., licensed measurer, Bengal chamber of commercl., 2, Clive street.
Stuart, D., asst. stn.-mr., E. I. ry., Dinapur.
Stuart, D. A., firm of Wilson & co. & consul. for the Netherlands, Madras.
Stuart, D. F., maj., 2nd-in-comd., 11th Rajput Infy., Mauritius. [goon.
Stuart, Dh. lt. D. C. offr., 89th Punjabis. Ran-
Stuart, E., miss., Irish Presbyn. missn., Rajkot.
Stuart, E. S., asst., Jokai (Assam) tea co. ld., Jameria divn., Dibrugarh, Assam.
Stuart, F., asst. Turner, Morrison & co., 6, Lyons Range.
Stuart, F., asst., British Burma, Press, Rangoon.
Stuart, F., Miss, tchr., C. M. S. Normal schl., Benares.
Stuart, G., customs prev. offr., Rangoon.
Stuart, G. A. D., I.C.S., asst. collr., Nellore, Madras.
Stuart, G. R. C., capt., E. Lanc. Regt., Poona,
Stuart, H., mangr., Whiteaway, Laidlaw, & co., Murree.
Stuart, H. A., I.C.S., C.S.I., dist., centl. criminal intell. dept., Simla
Stuart, Hall & Co., merchts. and agents, Vizagapatam and Bimlipatam.
Stuart, H. R., dist. supdt. of police, Raipur, C. P.
Stuart, J., propr., *Friend of Burma* press, Rangoon.
Stuart, J., mangr., Monkwood coffee estate, Nellampatty, Madras. [Chittagong.
Stuart, James, traf. mangr., Assam-Bengal ry.,
Stuart, J. G., mangr., Amalgamated tea estate co., ld., Nagri Spur, Darjeeling.
Stuart, L., I.C.S., spcl. judge, Jalaun.
Stuart, M., asst. tchr., Dowhill govt. girls' schl., Kurseong.
Stuart, —, Miss, missnry., C. E. Z. M. socy., Sigara, Benares.]
Stuart, R. C. O., maj., R.A., depy., dir.-genl. of ordnce. in India, Simla.
Stuart, R. H. secy., Madras deposit & benefit socy., ld., Madras.
Stuart,—, Miss missnry., Ch of Eng. zen. missn., Batala, Gurdaspur.
Stuart,—, Miss, asst., tchr., Dufferin, Christian girls' schl., Lahore.
Stuart, R. W. H., revd., B.A., garsn. chapln., St. Peters ch., Fort William.
Stuart, T. J., asst.-surgn, I.S.M.D., stn. hosptl. 244, Circular road. [Lyons range.
Stuart, W., asst., Mackenzie, Lyall & co., 1 & 2,
Stuart, W., asst., Binny & co., Madras. [on lve.
Stuart, W. B., dist. supdt. of police, Rangpur,
Stuart, W. P. T., inspr. of police, Black Town, Madras.
Stuart, W. W., asst.-surgn., I.S.M.D., stn. hosptl., 244, Lower Circular road.
Stuart, Mrs., zen. missnry., Bapt. missn. Dacca.
Stuart-Brook, J., dr., F.R.C.S.I., chf. medl. offr. & medl. store-keeper, E. I. ry., Allahabad.
Stuart-Menteth, A. H., lt., D. C. offr., 24th P. Infy., Ranchi. [Poona.
Stubbs, G. C., 2nd.-lt, Suffolk regt., gym., class,
Stubbs, H. A., dist. inspr., E. I. ry., Etawah.
Stubbs, H. B., asst., depositors' dept., Bank of Bengal, 3, Strand rd.
Stubbs, H. C., I S.M.D., asst., Smith, Stanistreet & co., Howrah.
Stubbs, H. E. C., divnl. engr., Jhilam Valley rd. divn., p. w. d., Kashmir, Srinagar.
Stubbs, J., revd., missnry., Bapt. missn., Patna.
Stubbs, J., inspr. of police, Pegu, Burma.
Stubbs, L. M., I.C.S., offg. jt.-magte., Bareilly.
Stubbs, T. B., asst. collr. & supdt., prev. serv., Rangoon.
Stubin, C., rev., Foreign christian missnry. socy., Hatta, C. P, [Hatta, C. P.
Stubin, Mrs., missnry., Foreign chrstn. socy.,
Stubmann, C., mangr., Kruger & co., ld., Akyab, Burma. [press, Allahabad.
Stucchini, A. P. J., supdt., job dept., *Pioneer*
Stuckert, M., mangr., tile wks., Basel missn., Mangalore, S. Canara.
Studd, C. T., pastor., Union church, Ootacamund.
Studd, E. B. T., asst., Dholi ind. con., Dholi, Tirhoot. [Dholi, Tirhoot.
Studd, E. J. C., mang. partner, Dholi ind. con.,
Studdert, T., lt., Lincoln regt., Secunderabad.
Stülpnagel, C. W., capt., R.G.A., inspg. offr., Kashmir Impl. servi arty., Jammu.
Sturge, P. B., vice-prinpl., and lectr. in history, Nizam's coll., Hyderabad, Deccan.
Sturgeon, A., asst., Dykes & co., 29, Waterloo st.
Sturgess, R. W. M., Raipur, C. P.
Sturmer, A. J., lt.-col., I.M.S., supdt., govt. maternity hosptl., and profsr., midwifery, medl. coll., Madras.
Sturmer,—, Miss, proprss., Kajha estate, Azamgarh; *res.*, P. O., Jelalabad, Ghazipur dist., U. P.
Sturrock, G., wvg. & finishing mr., Fort Gloster jute manfctg. co., ld., Fort Gloster.
Sturrock, G. C., capt., R.A., asst. supdt., cordite facty., Wellington, Nilgiris.
Stursberg, O., revd., L. M. S. missnry., Gora Bazar, Murshidabad. [reach.
Stullard, F., asst., Bengal mills co., ld., 42, Garden
Stursberg, —, Mrs., missnry., L.M.S., Gora Bazar, Murshidabad.
Stutz, P. R., apothecary, Madras ry., Madras.
Styan, H. S., supdt., govt. tel. dept., N.-W. Frontier Prov. & Kashmir.
Stylianides, D. A., Ralli Bros.' agency, Maldah.
Stylianides, E. A., asst., Raili Bros., 1 & 2, Church lane.
Subolle, A. M., Mrs., french tchr., Cal. free schl., 58, Free school street.
Sudermann, A., Miss, missnry., Amer. Menonite missn., Secunderabad, Deccan.
Sudlow, Harold, resdt. architect, Martin & co., "Jackson House," 34, Jackson's lane.
Sudmersen, F. W., B.A., prinpl. & profsr., Cotton coll., Gauhati, Assam. [Tinnevelly.
Suesdell, A. B. G., inspr. of police, Koilpatti,
Sugdury, G., asst., Ralli Bros., Bombay.
Sullen, A. E., hd. clk., depy. commsr.'s office, Mooltan. [divn., Dharmpore.
Sullen, A. E. B., dist. engr., K.-S. ry., Dharmpore
Sullen, M., Miss, asst. tchr., N.-W. ry. schl., Saharanpur.
Sullivan, A., hony. asst. engr., p. w. d., Meiktila divn., on lve. [Kishna.
Sullivan, C., local fund asst. engr., Bezwada,
Sullivan, D. C., traf. inspr., N.-W. ry., Mooltan.
Sullivan, E. L., maj., 2nd-in-comd., 36th Sikhs Infy., Peshawar.
Sullivan, E. V. P., signlr., govt. tel. dept., Jalpaiguri. [Nowshera.
Sullivan, F. J., asst.-surgn., I.S.M.D., stn. hosptl.,
Sullivan, G. A., lt., Oxford, L. I., Lucknow.
Sullivan, G. O., traf. inspr., N.-W. ry., Khushab.
Sullivan, H. A., vety.-capt., army vety. schl., Poona.
Sullivan, H. E., dist. supdt. of police, S. Canara, Mangalore. [*cil House street.*
Sullivan, James, & Co., colliery proprs., 5-1, *Coun-*
Sullivan, J., Allahabad. [C. P.
Sullivan, J. P., hd.-qrs. inspr. of police, Raipur,
Sullivan, J. J., asst. mangr., Spences hotel, 4 & 4-1, Wellesley place.
Sullivan, T. E., sergt., supvsr., mily. wks. serv., Lucknow.
Sullivan, M., asst., army clothing dept.; *res.*, 12, Belvedere road, Alipur, 24-Perghs.
Sullivan,—, Mrs., midwife and nurse, Bangalore.
Sullivan, O., Simla, & commercial bldgs.
Sullivan, P., inspr. of police, Bombay.
Sullivan, R. E., maj., I.A., chf. supply & transpt. offr., Secunderabad, Deccan.
Sullivan, T. G., dist. hd. clk., loco. dept., Burma rys., Ywataung. [7, Lansdowne road.
Sullivan, T. J., firm of James Sullivan & co.; *res.*,
Sullivan, W., dist. engr., p. w. d., provnl., Lucknow.
Sullivan, W. C., sub-condr., offg. condr., ordnce. dept., Allahabad.
Sultana, W. F., travlg. audit inspr., E. C. ry.; *res.*, 12, Gomes' lane.

What is Lalmi?
Digitized by Google

Sulton, H. G., 2nd-lt., North Staff. regt., Dagshai.
Sulzer, A., firm of Hegerle Sulzer & co., Bombay & Delhi.
Summer Hayes, J. O., dr., Quetta.
Summers, A., firm of Watson & Summers, 3-1, Wellesley place.
Summers, A. E., revd., secy., Bapt. ch., Lower Cir. rd. ; *res.*, 135, Dhurrumtollah street.
Summers, A. H., asst., Mackinnon, Mackenzie & co., 16, Strand road.
Summers, E. S., B.A., revd., Serampur, on furlo.
Summers, E. W. B., *solctr.*, firm of Summers & Okeden, "Balthazar's Buildings," Rangoon.
Summers, F. E. J., supvsr., land & bldg., port trust, Rangoon.
Summers, H.I ., fitter-in-chge., R.-K. ry., Mailani.
Summers, J. E. B., Thabeitkyin, Burma.
Summers, J. S., asst.-surgn., I.S.M.D., in chge., dispy., R. I. M. dockyard, Bombay.
Summers, R. B., mangr., Serrya ind. con., Mozufferpur.
Summers, T., D.Sc., M.I.C.E., supdg. engr., Indus left bank divn., p. w. d., Karachi.
Summers, W. J., supdt., U. P. of Agra and Oudh sectt., Allahabad.
Sumner, F. W., capt., M.B., I.M.S., medl. offr., 11th Lancers, Rawal Pindi.
Sumner, G. B., clk., Eastern tel. co., ld., Aden.
Sunder, C. E., maj., M.B., I.M.S., civil surgn. & supdt. of jail., Gya.
Sunder, D., supdt. of survey, Sunderbuns, 24 Perghs. ; *res.*, 11-1, Kyd street.
Sunderland, J. B., asst., Allen Bros. & co., Delhi.
Sunderland, L., mangr., The New Kaisari-Hind spg. and wvg. co., ld., Bombay.
Sunders, —, Miss, asst. tchr., Diocesan schl., Chunar.
Sun insce. office, London : head office for India & Burma, 7-1, Lyons Range, agts.: Parry & co., Madras
Sun life assnce. co. of Canada ; agencies, 21 & 27, *Hornby road, Fort, Bombay* & 11, *Clive street, Calcutta.*
Supple., J. F., col., C.B., R.A.M.C., stn. hosptl., Agra.
Surita, E., asst. engine driver, muncplty., Lucknow.
Surita, F. R., pleader, s. c. ct. ; *res.*, 64, Bow Bazar street.
Surridge, F. H., revd., offg. chapln., Dehra Dun.
Sturrock, G., asst., Hobbs & co., 4, Esplanade, East.
Surtes, R. L., lt., Shrops. L. I., Fyzabad.
Survey of India, survr.-genl.'s office, 13, *Wood st.*
Sussex, W., sub-condr., chf. warder, mily. prison, Trimulgherry.
Sutcliffe, E., dr., dist. medl. offr., E.-I. ry., Jamalpur. [Lucknow.
Sutcliffe, E., B. Sc., asst. mr., La Martiniere coll.,
Sutcliffe, G., cardg. & spg. mr., Svadeshi mills co., ld., Coorla, Bombay. [Lower Cir. rd.
Sutcliffe, H. W., *mangr.*, Barlow & co ; *res.*, 235,
Sutcliffe, R., inspg. signlr., govt. tel. dept., 40, Free school street.
Sutcliffe, W. A., asst. gas maker, carr. & wagon dept., E. I., ry., Lillooah.
Sutherland, A., mangr., Deere & co. ; *res.*, 5, Ripon street.
Sutherland, A. O., lt., D. C. offr., 22nd P. I., Dehra Ghazi Khan.
Sutherland, A. R., secy. to govt., p. w. d., bldgs., roads, and ry. bchs., U. P. of A. & O., Allahabad.
Sutherland, C. D., dr., M.B., C.M., Sylhet.
Sutherland, C. G., solctr., Umballa.
Sutherland, D. W., capt., I.M.S., M.D., M.R.C.P., F.R.S., profsr. of medicine, etc., Lahore medl. coll., Lahore. [ry., Digha Ghat.
Sutherland, E. G., comdr., ferry str., B. & N. W.
Sutherland, F. P., revd., M.D., missnry., Amer. Bapt. missn., Sagaing., Burma.
Sutherland, G., engr., Muir mills co., ld., Cawnpur.
Sutherland, G. H., firm of Begg, Dunlop & co. ; *res.*, 6, Middleton street.
Sutherland, H. A., acct., office of exe. engr., Narsingpur. [103, Clive st.
Sutherland, H. D., asst., Balmer Lawrie & co.,
Sutherland, J., firm of Simpson & co. ; *res.*, 4, Short street. [cant.
Sutherland, J., exe. engr., N.-W. ry., Karachi
Sutherland, J., asst. supdg. engr., R. S. N. co., ld.; *res.*, 43-1, Garden Reach road.
Sutherland, J. D., asst., Munjoul, ind. con. Munjoul, Monghyr.
Sutherland, J. F. B., bar.-at-law, Moulmein.
Sutherland, M. M., Miss, missnry., A. B. Kachin missn., Bhamo, Burma.
Sutherland, L. C., Miss, zen. missnry., Rajputana Free Presbyn. missn., Nussirabad. [mein.
Sutherland, P. A., depy. jailor, centl. jail, Moul-
Sutherland, R., rice broker, 48, Merchant street, Rangoon.
Sutherland, R., cutch manfctr. & saw miller, Magwe, Burma.
Sutherland, W., supdt., govt. tel. dept., Sind and Baluchistan divns., Karachi.
Sutherland, W., asst., Chartered bank of India Australia & China, Bombay. [Bombay.
Sutherland, W., engr., Currimbhoy mills co., ld.,
Sutherland, W. A., supdt., ry. mail service, T. divn., Ajmere-Merwara, Ajmere.
Sutherland, W. C. H., bar.-at-law, Bankipur.
Sutherland, W. D., maj., I.M.S., offg. civil surgn., and supdt. of jail, Akola, Berar.
Sutterby, F., mangr., Chargola tea assen., ld., Kajaldhara, Sylhet.
Suttie, G., asst., Khardah co., ld., Khardah.
Sutton, F. H., mangr., International Banking Corpn., Bombay.
Sutton, F. G. H., capt., comdt., mily. police, Ruby mines, Mogok. [Bangalore.
Sutton, H.G., lt.-col. comdt., 77th Moplah Rifles,
Sutton, H. J., 2nd-lt., N. Stafford. regt., Dagshai.
Sutton, H. J. revd., M. A., Victoria Bapt., missn., Mymensingh. [pur.
Sutton, J. F., asst. engr., B. & N.-W. ry., Muzuffer-
Sutton. J.K., f'man, ammn., facy., Kirkee, Bombay.
Sutton, R. B., sub-inspr. of police, Black town, Madras. [ld., 5. Fairlie place.
Sutton, R. L., asst. acct., Comcl. Bank of India,
Sutton, S., revd., Dehra Ghazi Khan.
Svamvar, J., propr., J. Svamvur & co., Karachi.
Svamvur. J., & Co., watch makers, etc., & proprs., Punjab cycle mart, Karachi.
Svendsen, E., Miss, missnry., Danish Evangl. Luthn. missn., Vyoug, Madras. [pur.
Swain, W., prinpl. police, training, schl., Bhagal-
Swain, W., store-kpr., N.-W. ry., Lahore.
Swaine, A. T., lt.-col., R. Ir. Rif., Fyzabad.
Swaine, C. L., lt.-col., M.D., C.M., D.Ph., I.M.S., civil surgn. & supdt. Lunatic asylum., Nagpur, C. P. [kergunge, Barisal.
Swaine, F. C., probny. asst. supdt. of police, Bac-
Swaine, F. R., lt.-col., M.B., I.M.S., civil surgn. & supdt. of jail, Champaran.
Swaine, G. A., B.A., revd. missnry, Wesleyan missn., Naguri, Madras. [north.
Swaine, H. O., engr., H. M.'s mint, 47, Strand rd.,
Swaine, H., asst., Bulloch Bros. & co., ld., Oil Instlln., Chittagong. [Karachi.
Swains, J., sergt., hd. clk. office of adjt.-genl.,
Swainson, F., Miss, ch. of Eng. zen. missnry., socy., Pallamcottah, Madras. [ld., Simla.
Swainson, J. A., actg. agt., Punjab Banking co.,
Swales, F., asst., Coutts & co., Umballa.
Swales, S. H., asst., Coutts & co., Umballa.
Swales, W. H., firm of Coutts & co., Umballa.
Swallow, J., mech., boot dept., govt. boot & army equipt. facty., Cawnpur.
Swan, C. T., capt., D. C., comdr., 64th Pioneers, Bangalore. [depôt, Howrah.
Swan, G., asst., Bengal coal co., ld., Howrah,
Swan, H. T., pilot, port office, Bombay.
Swan, J. A., asst., Steel Bros. & co., ld., Rangoon.
Swan, J. A. L., asst. magte. & collr., Gopalganj, Saran.
Swan, J. G. G., lt., I.M.S., medl. offr., Lawrence mily. asylum Sanawar. [Bombay.
Swan, J. S., capt., I.A., supply and transpt. offr.,
Swan, N. E., lt., Alexandria Princess of Wales, Own Yorkshire regt., Bombay. [Park st.
Swan, P. S., firm of Landale & Clark ; *res.*, 52-3,

See page 1578.

Digitized by Google

Swan, R., offg. shed f'man, N.-W. ry., Bhatinda.
Swan, T. S., firm of King Bros.; *res.*, 62-1, "Rainey Park," Ballygunge.
Swann, A. E., acct., traf. audt. sec., A.-B. ry., Chittagong.
Swann, F. S. P., I.C.S., offg. depy. commsr., Unao.
Swann, G. J., asst., Irrawaddy Flotilla co., ld., Rangoon.
Swann, J. C., col., asst. adjt.-genl., Poona.
Swann, H., maj. L'pool. regt., Rangoon.
Swann,—asst., Trevillion & Hunt, Rangoon.
Swanne, J. C., mangr., Kanan Devan Hills produce co., ld., Munaar, Travancore.
Swans, M., signlr, govt. tel. dept., Moulmein.
Swanston, A. N. M., vety.-lt., in chge., stn. vety. hosptl., Multan.
Swanston, C. O., maj., D.S.O., 18th Lanc., on lve.
Swanston, N. S., lt.-col., offg. depy., inspr.-genl., Ootacamond, Madras.
Swanzy, H. H., lt., R.A.M.C., stn. hosptl., Cawnpore.
Swaries, Bros., sculptors and undertakers, 9, *Clive, rd., Allahabad.*
Swaries, C., & Co., taxidermists, tanners & furriers, 15, *Mahomed Crescent's lane.*
Swaries, C. J., carr. exmr., B. & N.-W. ry., Samastipur.
Swaries, C. R., firm of P. Swaries & co., 69, Bentinck st.
Swaries, E. V., offg. hd. clk., office of polittl. agt., Jhallawar state.
Swaries, E. Mrs., firm of C. Swaries & co., 15, Mhmd. Crescent's lane.
Swaries, G. W., firm of Swaries Bros., Allahabad.
Swaries, J., hd. clk., resdcy. office, Jaipur, Rajputana.
Swaries, J. B., assst. Oakes & co., Madras.
Swaries, J. L., asst., Whiteaway, Laidlaw & co., 4 to 6, Chowringhee rd.
Swaries, P. & Co., undertakers, &c., 69, *Bentinck st.*; 56, *King's rd., Howrah; and Barrackpur.*
Swaries, W. G. C., mangr., C., Swaries & co., 15, Mhmd. Crescent's lane. [Sydney.
Swaries, W. J., asst., firm of P. Swaries & co.,
Swaries, W. P., firm of Swaries Bros., Allahabad.
Swaris, A., licensed measr., Bengal chamber of commerce, 2, Clive street.
Swaris, E., Mrs., midwife & nurse, Broadway rd., Bangalore.
Swaris, J. A., train exmr., carr. & wagon dept., E. I. ry., Jubbulpur, C. P. [Simla.
Swaris, E. C., clk., office of dir.-genl. of ordnce.,
Swaries E. O., licensed measr., Bengal chamber of commerce, 2, Clive street. [Rangoon.
Swarries, C. C., Mrs. firm of J. A. Gordon & co.,
Swarries, J., asst., Watson, Allen & Roberts, Rangoon.
Swayne, E. J. E., bt.-lt.-col., 16th Rajput Infy., commsr., c.-in-c. & consul-genl., Somali Coast Protectorate.
Swayne, F. G., lt., The East York. regt., Shwebo, Burma.
Swayne, H. G. C., maj., R.E., comdg. R.E., Aden.
Swayne, H. W., asst., Pertabpur ind. con., Sewan, Sarun.
Swayne, J. C., mangr., Kanan Devan Hills produce co., ld., Manaar, Travancore. [Bombay.
Sweaton, A. L., hd. d'ftsman, James Clifford & co.,
Swedish Evangl. Luthn. missn., Saugor & Chindwara, C. P. [*row.*
Swedish Norwegian consulate-general, 4, *Mission*
Sweeney, C. H., Banda. [Bombay.
Sweeney, C. W., inspr. salt., rev., dept., Sanihatta,
Swesny, J. C., mangr., ry., refreshmt. rooms, Barelli.
Sweeney, J. C., stn.-mr., R.-K. ry., Aishbagh.
Sweeney, J. D., condr., bk.-sergt., mily. wks. serv., Bangalore. [Ganjam.
Sweeney, J. W., tel. mr, govt. tel. dept., Berhampur,
Sweeney, P., supdt., for the prevention of cruelty to animals, 111, Radha Bazar street.
Sweeney, P., Bareilly. [S. Arcot.
Sweeney, P. M., asst. supdt. of police, Cuddalore,
Sweeny, M. D., p.-w. inspr., S.-M. ry., Hotgi.
Sweeny, R. L. C., lt., 18th Infy., supply & transpt. offr., Wellington, Nilgiris.
Sweeny, T. H., lt.-col., F.R.C.S.I., I.M.S., civil surgn. & supdt., lunatic asylum, Hotgi.
Sweet, A., clk., Eastern tel. co., ld., Aden.
Sweet, E. H., capt., D. C. offr., 1-2nd Gur. Rifles, Dehra Dun.
Sweet, W. McM., supdg. engr. & secy. to chf. commsr., p. w. d., Assam, Shillong.
Sweeting, P. P., actg. dist. supdt. of police, Madras.
Sweetman, Miss asst. mrs., Lawrence mily. Asylum girls' schl., Sanawar, Kasauli. [China.
Sweny, J. M. O., offg. sub-condr., ordnce. dept., on field service,
Swete, G., asst., Arracan co., ld., Moulmein.
Swetenham, C. C., exmr., p. w. accts., Nagpur.
Swettenham, J. S., p.-w. inspr., N.-W. ry., Saharanpur.
Swettenham, W. A. W., capt., R. G. A., Aden.
Swift, C., condr., clk., qr.-mr.-genl.'s. office, Simla. [missn., Madura.
Swift, E. M., Miss, missnry., Amer.-Madura
Swifte, A. M., lt., 6th Dragoon Guards, Bangalore.
Swifte, E. L., capt., 57th Rifles, N. China.
Swifte, L. C., I.C.S., collr. & dist. magte., Poona.
Swimerton, C., offg. stn.-mr., E. I. ry., Mirzapore.
Swinchatt, P. H., hd. mr., industrl. schl., Lucknow.
Swindon, C. H., 1st inspr. of regtn., Jamtara, E. I. R. [Northn comd., Peshawar.
Swiney, A. J. H., maj., R.E., mily. wks. serv.
Swiney, E. R. R., maj., D. C. comdr., 1st batn., 39th Garhwal Rifles, Lansdowne.
Swiney, J. S., ex. asst. supdt., No. 7 party (Burma), survey of India, Mandalay.
Swiney, W. E. S., sub-asst. supdt., No. 7 party (Burma), survey of India, Mandalay.
Swinhoe, C. D., resdt. engr., G. I. P. ry., Akola, Berar, on furlo. [Camac st.
Swinhoe, D., bar.-at law high court, ; *res.*, 12,
Swinhoe, C. H., asst. Borjuli divn., Empire of India & Ceylon, Tea co., ld., Borjuli, Derrang, Assam.
Swinhoe, E. A., capt., I.A., supply & transpt. offr., on field service, Somaliland.
Swinhoe, E. P., solctr.; *res.*, 4, Park lane.
Swinhoe, R. C. J., solctr., Mandalay, Burma.
Swinley, G. D. P., capt., D. C. offr., 14th Sikh Infy., Mooltan. [co., ld., Charli, Assam.
Swinley, G. H., mangr., Mijika divn., Majuli tea
Swinn, C. G., M.P.S., Ph. C., mangr., D. Waldie & Co., Cawnpur.
Swinnerton, C. J., sub-condr., clk., office of depy. adjt.-genl., North comd., Murree.
Swinnerton, A., Miss, genl. asst., boys bdg. schl., Asansol.
Swinnerton, C., stn.-mr., E. I. ry., Mirzapur.
Swinton, F. E., maj., I.M.S., medl. store-kpr., to govt., Bombay comd., Bombay.
Swinton, G. A., reporter, *Indian Daily News*, 19, British Indian street.
Swire, B., asst. supdt. of police, Madanapalle, Cuddapah. [Kangra.
Switze, E. L., Mrs., mang. proprss., Switzer hotel,
Switzer, G. A., shed f'man, N.-W. ry., Karachi.
Switzer, W. A., asst., Mason, Hill & Rogers, 19, Chowringee.
Swyny, J., Miss, asst. Mrs., St. Teresa's convent schl., Erankulam, Cochin State.
Swyny, L. J., tel. mr., govt. tel. dept., Berhampore, Ganjam. [Travancore.
Swyny, S. R., asst., supdt. of police, Trivandrum,
Sydenham, E. G., lt., The Royal War. regt., Quetta.
Sydenham, J. A., supvsr., p. w. d., North Arcot divn., Vellore. [Dum Dum.
Sydenham, J. P., condr., ovsr., ammn. facty.,
Sydenham, W. St. B., Bimlipatam.
Syer, H. H., lt., 31st Lancers, Deesa, on lve.
Syers, J. D., asst., govt. of India, legtve. dept.
Syers, T. S., lt., 51st co., R. A., Aden.
Sykes, A. L., secy., genl. family pension fund, 1, Grant's lane.
Sykes, B., propr., Waverley hotel, Naini Tal.
Sykes, C. F., engr.-in-chf., Coonoor-Ootacamond ry., Coonoor, Nilgiris. [nagar State.
Sykes, C. M.; A.M.I.C.E., M.S.A., F.M., engr., Jam-

What is Lalmli?
Digitized by Google

Sykes, C. W., Bombay.
Sykes, E., nursing sister, Q.A.M.N.S., Dalhousie.
Sykes, F. B., bar.-at-law, Lucknow.
Sykes, G. S., F.R.S.T., F.S.A.A., F.S.P.A., firm of Sykes, & co., 303, Bow Bazaar st.
Sykes, H. J., asst. engr., p. w. d., Belgaum.
Sykes, J., lt.-col., I.M.S., civil surgn., & supdt. of jail & lunatic asylum, Bareilli.
Sykes, J., sub-condr., supvsr., p. w. d., U. P. of Agra & Oudh, Lucknow divn., Sitapur.
Sykes, M. G., asst. to collr. & magte., S. Arcot, Cuddalore.
Sykes,—, Miss, M.D., L.R.C.P. & S. (Edin. & Glas.), lay dr.; *res.*, 18, Chowringhee road.
Sykes, O. J., B.A., asst. acct.-genl., paper currency dept., Madras.
Sykes, O. W., firm of Sykes & co., 303, Bow Bazaar
Sykes, P. M., lt.-col., C.M.G., I.A., poltl. asst. & H. B. M.'s consul, Kerman.
Sykes, R., B.A., I.C.S., depy., commsr., Sialkote.
Sykes, T. G., B.A., prinpl., La Martiniere coll., Lucknow.
Sykes, W., sub-inspr. of police, Bombay. [st.
Sykes, W. A., lt.-col., M.B., D.S.O., I.M.S., admtve. medl. offr., Baluchistan, on furlo.
Sykes, & Co., genl. merchants & commsn. agts., clearing, forwdg. & shippg. agts., 303, *Bow Bazaar st.*
Sylvan, L., Miss, missnry., Swedish Evangl. Luthn. missn., Saugor, C. P. [Lucknow.
Sylvester, A. J., asst. mangr., The London Press,
Sylvester, —, revd. fr., O.C., chapln. St. Patrick's R. C. ch., Agra. [Bhatni.
Sylvester, C. F., driver in chge. B.-N. W. ry.,
Sylvester, J., asst., Walter Locke & co., Lahore.
Syme, E., asst., leather facty., Barrington & co., Cawnpore. [Ismail Khan.
Syme, J. G. S., revd., M.A., chapln., Derajat, Dera
Syme, W., sub-asst. supdt., govt. tel. dept., Vellore sub-divn., Madras.
Symes, G., p.-w. inspr., E. I., ry., Jubbulpur, C. P.
Symes, W. C., chf. asst., P. & O. S. N. co., Bombay. [byn. missn., Gwalior.
Symington, J., revd., M.D., missnry., Amer. Pres-
Symington, J. H., mangr., Atlas assurance co., ld., Bombay. [Scot. missn., Chinsurah, Hooghly.
Symington, M. G., Miss, missnry., Free ch. of
Symns, R. C. M., I.C.S., depy. commsr., Amherst, Moulmein, on lve. [Meerut.
Symonds, A. H. B., asst., W. H. Symonds & co.,
Symonds, A. P., asst., Binny & co., Madras.
Symonds, C. W. H., capt., I.A., offg. supdt., forest surveys, survey of India.
Symonds, E. J. L., mangr., Amal. tea estates co., ld., Chong Tong divn., Ghoom, Darjeeling.
Symonds, J. H., 2nd-lt., 12th Lancers, Umballa.
Symonds, M., Miss, asst. secy., Y. W. C. A., 8, Rundall's road, Vepery, Madras.
Symonds, W. H., & Co., genl. merchts., Meerut.
Symonds, W. H. firm of W. H. Symonds & co., Meerut. [Meerut.
Symonds, W. H. B., asst., W. H. Symonds & co.,
Symonds, —, sergt.-supdt., La Martiniere coll., Lucknow. [coll., Lucknow.
Symonds, —, Mrs., snr. matron, La Martiniere
Symons, A., capt., 13th Hussars, Secunderabad.
Symons, F. A., capt., M.B., R.A.M.C., stn. hosptl., Jubbalpore.
Symons, H., 2nd-lt., 63rd batty., R. A., Allahabad.
Symons, J. L., signs the firm Finlay, Muir & co., Bombay. [now, on lve.
Symons, O., lt., 1st batn., the Glouc. regt., Luck-
Symons, O. C., p.-w. inspr., B.-N. ry., Sahdol.
Symons, R. V., resdt. engr., G. I. P. ry., Orai.
Symons, T. H., capt., I.M.S., 4th physn., genl. hosptl., & profsr., materia medica & pharmacy, medl. coll., Madras. [mining co., ld., Kolar.
Symons, W., capt., asst. mine agt., Mysore gold
Symons, W. O., loco. f'man, B.-N. ry., Khurda road. [Mhow.
Symphorian, F., revd. fr., dir. R. C. Orphge.,
Synge, H. M., asst., Bulloch Bros. & co., Rangoon.
Synge, M., capt., 6th Jat L. I., supply & transpt. offr., Mian Mir.
Synnott, W. T., lt., T. batty., R.A., Umballa.
Sypsomo, Ralli Bros.' agency, Naraingunge.
Syrett, F., Miss, missnry., L. M. S., Bhowanipur.
Syrett, F. S., asst., Fitze & co., ld., 4, Bankshall st.
Syrioti, M. J., Ralli Bros., 1 & 2, Church lane.
Szallies, J., missnry., Ger. Evangl. Luthn. Gossner's missn., Ranchi.
Szczepanski, A. D., dist. supdt. of police, Ellichpur, Berar, on furlo.
Szczepanski, H. C., lt., exmr., mily. accts. dept., 1 to 3, Koilah Ghat st.

TABARD, A. M., revd., M.A., mily. c ap n., St. Patrick's Cathdl., & secy. R. C. missn., Mysore, Bangalore.
Tabor, A. M., capt., 3rd (King's Own) Hussars, Sialkot. [Bareilly.
Tabor, F. S., I.C.S., dist. & sess. judge, Rai
Tabourel, H. F., revd. fr., chapln., ch. of the Holy Redeamer., Nimuch, C. I.
Tacchi, G., condr., supply & transpt. corps, on field serv., Somaliland.
Tadius, J. T., asst., Bengal & Behar mining & propectg. synd., Monghyr.
Taffeird, F., depy. consvr. of forests in chge., Jalpaiguri divn., Jalpaiguri.
Tagart, H. A. L., maj., D.S.O., 15th Hussars, depy.-asst.-adjt.-genl., presdy. dist., Fort William.
Taggart, W. P. G., sub-acct., Chatered Bank of India, Australia & China, Bombay.
Tailyour, G. H. F., capt., R.F.A., range offr., Bombay comd., Poona.
Tailyour, J. W., Renny, lt., 1st batty., XLIII. bde., R. F. A., Trimulghery.
Tailyour, T. F. B., Renny, bt.-lt.-col., R.E., asst., survr. genl., in-chge., of corspce. & accts., survr. genl's office & mathml., instrument office, 13, Wood st. [ry., Gonda.
Tainsh, J. R., asst. dist. loco. supdt., B. & N.-W.
Taisandier, J., revd. fr., Mysore.
Tait, J. G., M.A., prinpl., Centl. coll., Bangalore.
Tait, R., f'man, tool shop loco. & carr. dept., S. I. ry., Negapatam.
Tait, R. H., str.-kpr., N.-W. ry., Lahore.
Tait, T. S., M.A., B.Sc., prinpl., Baroda coll., on furlo.
Takidelis, G., Ralli Bros., 1 & 2, Church lane.
Talbot, A., mangr., & engr., Bally Khall bone mills, Bally. [Mandalay.
Talbot, A. R., inspr., prevn. of cruelty to animals,
Talbot, A. W. J., I.C.S., asst. commsr., on spcl. duty, Punjab, civil sectt. Lahore.
Talbot, E. C., lt., offg. D. C. offr., 47th Sikhs., China. [Sikhs, Mooltan.
Talbot, F. E. G., lt., qr.-mr., 14th Ferozepore
Talbot, G. W., supdt. of tels., govt. tel. dept., Lower Burma, divn., Rangoon.
Talbot, J., capt., 37th Lanc., (Baluch. Horse), inspg. offr., Kathiawar Cavy., Rajkot.
Talbot, P., acct., centl. office of p. w. accts., Shillong, Assam.
Talbot, R. F. C., lt., M.D., I.M.S., F.R., C.S.I., offg. medl. offr., 91st Punjab (L. I.), Rangoon.
Talbot, R. H., mangr., Cossipore tea co., ld., Silchar, Cachar. [Belgaum.
Talbot, W. A., consvr. of forests, Southern cir.,
Talbot, W. B., asst. opium agent, Bareilly.
Talbot, W. S., I.C.S., settmt. commsr., Kashmir.
Tallack, C. M., asst., public debt. office, Bank of Bengal, 3, Strand road. [Madras
Tallent, J. E. G., inspr. of police, Egmore,
Tallon, F., asst., Arathoon jute mills ld., Dakindari.
Talon, G. S. J., revd. fr., S.J., Madura, Madras.
Tambey, G. R., B.A., persnl. asst., to supdt., H. H. The Raja of Dhar's state offices, Dhar, C. I.
Tancock, A. C., lt., 31st Punjabis., offg. adjt., & qr.-mr., 1st Bn., Khyber Rifles.
Tancock, O. K., capt., R.A., comdt., 21st Kohat mtn. batty., Kohat.
Tancred, C. W., supdt. of city police, Delhi.
Tancred, F., clk., office of commsr., Lahore divn., Lahore.
Tancred, G. M. W., inspr., govt. ry. police, Jhelum.
Tancred, J. Y., lt., qr.-mr., offg. D. C. O. offr., 19th Punjabis, Jullundur. [Goona.
Tancred, T. S., capt., squad. offr., 38th C. I. Horse,

See page 1578.

Digitized by Google

Tandy, E. A., capt., R.E., offg., depy. supdt., in-chge., No. 18 party, Punjab survey, Simla.
Tandy, M. O'C., capt., R.E., asst., supdt., on spcl., duty Foreign dept., Simla. [Rangoon.
Tannahill, J. T., asst., Finlay, Fleming & co.,
Tanner, A. E., Miss, R.A.M., music tchr., Woodstock coll. & high schl. for girls, Mussoorie.
Tanner, C. O. O., capt., 129th Baluch. I., offg. depy., asst. adjt.-genl., Quetta dist., Quetta.
Tanner, E. S., revd., missnry., C. M. S., South India, Raghavapuram. Madras.
Tanner, J. A., lt.-col., D.S.O., R.E., asst. adjt.-genl. comdg. H. coy. of R. E., Simla.
Tanner, L., Miss, nursing sister, Q.A.M.N.S., Rangoon.
Tanner, P. A., clk., govt. of India, mily. dept.
Tanner, W. R., A.C.A., asst., Lovelock & Lewes; *res.*, 1, Store rd., Ballygunge.
Tannyane, T., sub-condr., ordnce. dept., Northern cir., Rawal Pindi.
Tapissier, E., mercht., & agt., 8, Mangoe, Lane.
Tapissier, H., asst. to E. Tapissier, 8, Mangoe lane. [William.
Tapham, H., asst. ovsr., arsenal, dept., Fort
Taplin, W. G., jr., leading hand, s. a. a. facty., Kirkee, Poona.
Tapp, J., ex. asst. consvr. of forests, Kurnool.
Tapp, J. K. M., offg. ex asst. commsr., Lahore.
Tapsall, J. E., Salem.
Tapsell, C. E., sub-inspr. of police, Bombay.
Tarbet, R. O., supdg. engr., Mower & co., Rangoon.
Tarbie, E. J., inspr., water wks. dept., Calcutta, Corpn.
Tradivel, J. B., revd. fr., chapln., R. C. ch., Maryland, Zalum P. O., Henzada dist. [nagore.
Tardival, L., piest., muncpl. comte., Chander-
Tardivel, L., asst., signs per pro., Jambon & cie., 5, Bankshall st.
Targett, J., ovsr., muncplty., Moulmein.
Targett, W. H., & Co., 98, *Clive st.*
Tarkessur ry. co., ld., The; *agency*, 38, *Strand rd.*
Tarleton, E. B., hd. clk., collr. & magte.'s office, Agra.
Tarleton, G. W., dist. supdt. of police, Henzada, Burma. [Burma.
Tarleton, W. H., dist. supdt. of police, Yamethin,
Tarran, F. P., asst. to A. Cumper, Murree.
Tarr, W., lt., I.M.S, Derajat dist. Dera I. Khan.[*st.*
Tarrant, Henderson & Co., merchts., 3, *Lall Bazar*
Tarte, B. R. K., maj., The Buffs (E. Kent R.), depy. asst. adjt.-genl. Peshawar dist. Peshawar, on lve.
Tartleton, H. P., Moulmein.
Tarver, A. L., capt., D. C. comdr., 124 Baluchistan infy., Loralai.
Tarver, F. F., 2nd-lt., 1st batn., Oxfordshire L. I., Subathu. [jeeling.
Tasker,—, Mrs., matron, Queen's Hill schl., Dar-
Tassell, W. G., ovrsr. of Carpenters, gun carr. facty., Madras. [Lower Circular rd.
Tassie, J. A., asst., Finlay, Muir & co.; *res.*, 235,
Tatam, W. J., vety.-capt., A.V.D., Bangalore.
Tate, A. C., I.C.S., dist. & sess. judge, South Arcot Madras, on lve. [qrs., Simla.
Tate, A. E., lt-col., R.A.M.C., staff surgn., army hd.-
Tate, G., capt., M.B., I.M.S., medl. offr., 22nd Sam Brown's cavy., Kohat.
Tate, G. P., ex., asst. supdt., in-chge., Seistan missin survey dept. [Sind.
Tate, I. E., edtr., "*Sind*" Gazette, Karachi,
Tate, J. E., supdt., mily. stores & Impl. workshops, Bangalore.
Tate, J. S., condr., asst. ovsr., ordnce. dept., Southn. cir., Karachi. [divn., Peshawar.
Tate, T. B., asst. engr., p. w. d., Swat river canal
Tate, W., A.R.C.S., F.C.S., profsr. of chemistry and drawing, civil engrg. coll., Sibpur, Howrah.
Tatlock, W., revd. fr., S.J., Manglore, S. Canara.
Tattersall, E., chf. acct., Gokak Water Power & manfctg. co., ld., Bombay.
Tattersall, L., spg. mr., Hindustan spg., wvg. mills co., ld., 12, Hummum st., Fort, Bombay.
Tatum, H., capt., 109th Infy., comdg. depôt., 110th Mahratta L. I., Bhuj.
Taveggia, S., very revd. fr., V. G. Diocese of Krishnagar, Hidaipur, Bengal.
Tavernor, G., asst. traf. mangr., Madras ry. co., Madras.
Tavner, E., sergt., clk., office of depy. adjt.-genl., Punjab comd., Murree.
Tawney, C. J., capt., The East York regt., wing, Bhamo, Burma. [Deoli.
Tayler, F. L., 2nd-lt., wing offr., 42nd Deoli regt.,
Tayler, F. V., offg. depy., mangr., N.-W. ry., Lahore. [corps., Madras.
Tayler, G. W., sub-condr., supply and transpt.
Tayler, H. G., offg. depy. supdt., Port Blair, Andamans.
Tayler, J. C., electrcn., port commsrs.
Tayler, W. F. C., capt., cant. magte., Peshawar.
Taylor, A., hony.-lt., riding-mr., R. F. A., Rawal pindi. [Ghât rd., Howrah.
Taylor, A., asst., Howrah iron wks., Telkul
Taylor, A. B., Diffloo, Assam. [Moulmein.
Taylor, A. E., revd., missnry., S. P. G. missn.,
Taylor, A. E., acct., exmr. of p. w. accts, Chepauk, Madras.
Taylor, A. H., clk., govt. of India, finance. & commce. dept. [Madras.
Taylor, A. H. M., maj., firm of T. A. Taylor & co.,
Taylor, A. J., coast guard inspr., salt reve. dept., Creek beat, Thana, Bombay.
Taylor, A. M., asst., Whiteaway, Laidlaw & co., 4, 5 & 6 Chowringhee rd.
Taylor, A. V., inspr., of police, Lahore.
Taylor, A. W. N., maj., D. C. comdr., 2-10th Gur. Rifles, Maymyo, Burma.
Taylor, B., mangr., Dehing co., ld., Khowang divn., Khowang, Lakhimpur, Assam.
Taylor, Canon revd., missnry. in-chge., S. P. G. missn., Ahmednagar. [Nepal.
Taylor, C. C B., hd. clk., resdt.'s office, Katmadu,
Taylor, C. G., asst.-surgn., I.S.M.D., medl. offr., Southn. dist., Wellington, Nilgiris.
Taylor, C. H., asst., boot & shoe dept., Watts & co., 5, Wellesley Place.
Taylor, C. H., asst., Finlay, Fleming & co., Rangoon.
Taylor, C. H., capt., 1st batn. York & Lanc. regt., transpt. offr. on field serv., Somaliland.
Taylor, C. L., dist. traf. supdt., E. B. S. ry., Saidpur, on furlo. [Mir.
Taylor, C. L., lt., 1st batn., S. Wales Bordrs., Mian
Taylor, C. R., firm of T. A. Taylor & co., Madras.
Taylor, C. S., Mal, Dooars.
Taylor, D. C., medl. offr., British Indian tea co., ld., Dwarband, Cachar.
Taylor, D. J., engr., R. I. M., on lve.
Taylor, D. J. O., maj., I.A., 59th Scinde rifles., offg. asst. cant. magte., Poona & Kirkee.
Taylor, E. A., firm of Ashworth, Taylor & co., 133, & 31 Canning st.
Taylor, E. C., travlg. inspr., audit. sec., E. I. ry., 105, Clive street, on furlo.
Taylor, E. C., lt., M.B., I.M.S., offg. medl. offr., 22nd Punjabis, Dera, Ghazi Khan.
Taylor, E. J., Miss, missnry., Amer-bapt., missn. union, Moulmein. [accts., Madras.
Taylor, E. L., B.A., acct., office of exmr., p. w.
Taylor, E. M., capt., 22nd Sam Browne's Cavy., comdt., 17th mule cadre., Rawalpindi.
Taylor, E. P., sub-engr., p. w. d., 5th cir., Chingleput divn., Madras.
Taylor, E. T., maj., Ches. R., depy. asst. adjt.-genl. for instrn., Ranikhet.
Taylor, F., traf. inspr., O. & R. ry., Moradabad.
Taylor, F., Miss, Allahabad ry. co.-operative socy. ld., Allahabad.
Taylor, F., clk. of wks., S.-M. ry., Hospet.
Taylor, F., customs prv. offr., Rangoon.
Taylor, F. A., sub-asst. supdt., govt. tel. dept., Allahabad.
Taylor, F. E., I.C.S., dist. & sess. judge, Aligarh.
Taylor, F. G., asst. opium agt., Malwa opium agcy., Chitor, Indore, C. I.
Taylor, F. J., revd., B.A., missnry., S. P. G. missn., Kurnool, Madras.
Taylor, F. W., clk. of wks., E. I. ry., Asansol.
Taylor, G., actg. carr. & wagon. inspr., R. M. ry., Ajmere.

What is Lalimli ?
Digitized by Google

Taylor, G., asst., south mill, Barnagore jute facty. co., ld., Barnagore. [Meerut.
Taylor, G., condr., supply & transpt. corps,
Taylor, G., mech., Howrah mills co., ld., Ramkristo pur, Howrah.
Taylor, G. A. C., capt., D. C. comdr., 63rd Palamcotta, Infy., Vizianagram.
Taylor, G. Falconer, depy. consvr. of forests, Chhindwara, C. P. [dept., on depn.
Taylor, G. G. B., clk., govt. of India, foreign
Taylor, G. H., capt., qr.-mr., D. C. comdr., 2nd batn., 39th Garhwal Rifles, Lansdowne.
Taylor, G. H., asst., Shaw, Wallace & co., 20, Strand rd. [Perambur.
Taylor, G. I., acct., Madras ry. co., Madras,
Taylor, G. J. S., lt., I. batty. viii bdge., R. H. A., Umballa. [mutte, Assam.
Taylor, O. M. B., dr., bapt. missnry. socy.,
Taylor, G. P., revd., M.A., D.D., prinpl., Stevenson Theolgl. coll., Ahmedabad.
Taylor, G. W., engr., Spencer & co., ld., Madras.
Taylor, H., mangr., Bengal flour mills co., ld., Sibpur, Howrah. [ry., Lahore.
Taylor, H., asst. f'man, carr. & wag. dept., N.-W.
Taylor, H., band. sergt., Lawrence asylum., Ootacamund, Nilgiris.
Taylor, H., asst., Caxton printing works, Bombay.
Taylor, H. B., F.C.H., M.I.C.E., chf. engr., p. w. d., & *ex-officio* member, bd. of reve., Lashkar, Gwalior State, Gwalior. [Madras.
Taylor, H. C., jr., harbour mr., marine dept.,
Taylor, H. D., I.C.S., actg. secy. to govt., local & muncpl., edl. & legte. depts., Fort St. George, Madras.
Taylor, H. F. L., revd., M.A., M.B., M.C., missnry., ch. of Scot. missn., Jalalpur-Jattan, Punjab.
Taylor, H. H., tempy. engr., p. w. d., 1st divn. Doab canal, Amritsar. [mans.
Taylor, H. H., offg. asst. supdt., Port Blair, Anda-
Taylor, H. J. D., sergt. supvsr., p. w. d., Naga Hills, Kohima, Assam.
Taylor, H. M., offg., asst. stn.-mr., Jubbulpore.
Taylor, H. N., lt.-col., D.S.O., comdt., 90th Punjabis, Mandalay, Burma.
Taylor, H. P., Salem.
Taylor, H. R., prev. offr., Bombay.
Taylor-Ross, H., Miss, missnry., ch. missn. house, Bulandshahr, U. P.
Taylor, H. R. B., depy. supdt., Kistna re-survey party, Nellore, Madras.
Taylor, H. W., watchmaker, Secunderabad, Deccan.
Taylor, J., depy. collr. & settmt. offr., Jalamutha, Majnamutha and other estes., Midnapur.
Taylor, J., supdt., Assam mail serv. co. (R. S. N. co., ld., Goalundo), Faridpur. [Strand rd.
Taylor, J., asst., Mackinnon, Mackenzie & co., 16,
Taylor, J., mangr., Champion reefs gold ming co. of India, ld., Mysore.
Taylor, J., sub-condr., sub-divn. comdr., 18th Mule cadre, Rawalpindi. [bad.
Taylor, J., firm of Trevillion and Clarke, Allaha-
Taylor, J., wks. mangr., signs per pro., Howrah iron wks., Telkul Ghât rd., Howrah; *res.*, 31, Strand rd., Howrah. [co., ld., Ahmedabad.
Taylor, J., mangr., Ahmedabad spg. and wvg.
Taylor, J., revd., canon, missnry., in-chge. S. P. G. missn, Ahmednagar. [Cir. rd.
Taylor, J., Miss, secy., Bapt. zen. missn., 44, Lower
Taylor, J. C., electn., graving dock., port commsrs., Kidderpore.
Taylor, J. G., asst., Chalouni tea co., ld., Chalsa Jalpaiguri, Dooars. [*res.*, 3, Russell st.
Taylor, J. H., L.D.S., asst., Woods & Ranger;
Taylor, J. H., platelayer, N.-W. ry., Ghaziabad.
Taylor, J. L., dist. traf. supdt., Madras ry. co., Podanur, Madras. [infy., Hong Kong.
Taylor, J. Mc. L. G., 2nd-lt., D. C. offr., 119th
Taylor, J. M., asst., Majagram tea este., Udarbund, Cachar. [canal, Meerut.
Taylor, J. M., exe. engr., Meerut, divn., Ganges
Taylor, J. N., tempy. exe. engr., Burala divn., Chenab canal, Lyallpur.
Taylor, J. N., asst., Murray & co., ld., Lucknow.
Taylor, J. T., revd., B.A., supdt., Candn. Presbyn. missn., Rasalpura orphge., Mhow.
Taylor, J. T., revd., missnry., Yeotmal Free Meth. missn., Yeotmal, Wun, Berar.
Taylor, J. T., Mrs., missnry., Yeotmal Free Meth. missn., Yeotmal, Wun, Berar. [Rangoon.
Taylor,—, Miss, asst. mrs., Diocesan girls' schl.,
Taylor,—, Mrs., L.R.C.P. & S., missnry., ch. of scot. missn., Jalalpur, Jattan, Punjab. [Allahabad.
Taylor, M., Miss, asst. mrs., Colvin Free bdg. schl.,
Taylor, M., Miss, asst. mrs., Grammar schl. for boys and girls, Karachi. [Nagpur.
Taylor, M., Miss., zen. missnry., ch. of scot missn.,
Taylor, N., Bombay. [Jat Lancs,, Bareilly.
Taylor, N. C., maj., squad. comdr., 14th Murray's
Taylor, N. C., lt., the South Wales Borderers., Karachi. [Ghât st.
Taylor, P., asst., A. J. Bolton & co., 32, Jackson
Taylor, P. B., asst., Jessop & co. ld.; *res.*, 1, Theatre road.
Taylor, P. H., asst.-surgn., I.S.M.D., doing duty with No. 22 co., Army bearer corps, Rangoon.
Taylor, P. H. M., lt., qr.-mr., squad. offr., 32nd Lancs., Aurungabad, Deccan.
Taylor, R., mangr. and secy., Sri Dwarka Dhee's jute mills, co., Harrisgung, Cawnpur.
Taylor, R., mangr., Green & co., Bombay.
Taylor, R., mangr., Mutsangor este., Saklaspur, Hassan, Mysore. [Umballa.
Taylor, R. E. S., lt.-col., I.A., cant. magte.,
Taylor, R. O'B., capt., 19th Lancs., offg. depy. asst. adjt-genl., Rawalpindi. [Rangoon.
Taylor, R. P., capt., marine supdt., Bulloch Bros.,
Taylor, R. T., Anantapur, Madras.
Taylor, S. B., asst., Ewart, Ryrie & co., Karachi.
Taylor, S. H., asst., Allen Bros. & co., 1, New China Bazar st. [Simla.
Taylor, T., condr., qr.-mr.-genl.'s office, intell. bch.,
Taylor, T., cardg. and spg. mr., Currimbhoy mills co., ld., DeLisle rd., Parel, Bombay.
Taylor, T. A., & Co., merchts. and agents, 10 & 14 *Armenian st., Madras.*
Taylor, T. E., revd., M.A., B.L., missnry., ch. of Scot. missn., Kalimpong, Darjeeling.
Taylor, T. E. A., asst. mr., Diocesan boys' schl., Naini Tal.
Taylor, T. E. M., offr. in-chg., audit office, E. I. ry., 103, Clive street.
Taylor, T. J., B.A., hd. mr., Grammar schl. for boys and girls, Karachi.
Taylor, W., asst., T. E. Thomson & co., ld., 9, Esplanade row, East.
Taylor, W. B., asst. supdt., port commsrs.' Kidderpore docks.
Taylor, W. C., lt., asst. survr., R. I. M., marine survey, Bombay. [Rajshaye.
Taylor, W. E., mangr., Rajahpore zemindari con.,
Taylor, W. H., supdt., G. E. Hotel co.'s farm, 16, Tangra rd., Entally. [7, Hare st.
Taylor, W. H., asst. mangr., King, Hamilton & co.,
Taylor, W. J., capt., R.A.M.C., comdg., stn. hosptl., Neemuch. [pindi.
Taylor, W. J., sub-condr., S. & T. corps., Rawal-
Taylor, W. J., bath attdt., Calcutta Swimming Bath, opposite Chandpal ghât.
Taylor, W. J. Bladen, Allahabad.
Taylor, W. J. S., sergt., soldier mech., foundry and shell facty., Cossipore.
Taylor, W. M., shed f'man, N.-W. ry., Lala Musa.
Taylor, W. O., dist. engr., Calcutta dist., B.-N. ry.; *res.*, 18, Garden Reach rd.
Taylor, W. R. E., supvsr., No. 1 Divn., Murshidabad bch., E. B. S. ry., Krishnagar.
Taylor, —, Mrs., asst. mrs., Diocesan Boys' schl., Naini Tal. [lesley place.
Taylorson, J., asst., Lemon, Blake & co., 3-1, Wel-
Teal, A. G., travlg. inspr. of accts., N.-W. ry., Lahore, on lve. [ry., Rawalpindi.
Teal, O. J., asst. f'man, carr. & wagon dept., N.-W.
Teal, W. E., hd. clk., exe. engr.'s office, p. w. d., Khauki divn., Gujranwalla, Punjab.
Teale, C. A., port diver, port commsrs., 15, Strand rd.
Teasdale, F. E., clk., govt. of India, p. w. d.
Teasdale, H. H., stn.-mr., N.-W. ry., Mach.
Teasdale, J. R., tempy. subdte., Jach-Doab ry., Southern sec., Kirana.

See page 1578.

Digitized by Google

Teasdale, T. W., traf. inspr., E. B. S. ry., Sealdah.
Teather, R. T., sergt., supply and transpt. corps, Umballa.
Tebbs, F. R., engr.-in-chf., R.-M. ry., Ajmere.
Tebbutt, T. F., asst. supdt., Indo-Euro. tel. dept., Persian gulf sec., Karachi.
Tebby, H., sergt., supply and transpt. corps., Balooghat.
Tedder, H. J., I.C.S., asst. magte. & collr., Meerut.
Tedford, L. B., revd., missnry., Amer. Presbyn. missn., Kholapur. [sawal.
Tedman, C., actg. resdt. engr., G. I. P. ry., Bhu-
Teed, A. S. H., capt., squad. offr., 14th Murray's Jat Lancs., attd. to qr.-mr.-genl's office., intell. bch., Simla.
Teeling, C. O. H., clk., foreign dept., govt. of India.
Teeling, R., propr., "Eclipse" lamp & bicycle house, Lahore. [Main Mir.
Teesdale, F. R., lt., adjt., squad. offr., 25th cavy.,
Tegart, C. A., asst. supdt. of police, Jessore.
Thelitchka, H. H., Austro-Hungarian consul, Bombay.
Teichmann, A. T., revd., Bapt. missnry., Khulna.
Teil, John, & Co., tanners, curriers, &c., 16, *Watgunge st., Kidderpore.*
Teissier, H., revd. fr., fiscal advte. and procurator to the R. C. missn., Mysore, Bangalore.
Teixeira, A., Marmagoa.
Teixeira, A. B. C., clk., Oakes & co., ld., Madras.
Teixeira, A. E., acct., office of exmr., p. w. accts., Rangoon, Burma. [Madras.
Teireira, A. M., revd. fr., St. Thom's cathdl.,
Teixeira, E. R., chf. clk., office of the Traffic mangr., S. M. ry., Dharwar.
Telfer, E. H., acct., office of exe. engr., p. w. d., Rangoon divn., Botataung, Rangoon.
Telfer, F., customs prev. offr.; *res.*, 50, Creek row.
Telfer, W., asst., Ranken & co., 4, Old Court House st.
Telles, C. F., revd., asst. vicar, cathdl. of our Lady of Gloria, Bombay.
Tellis, A., asst., N. Catchpole & co., Bombay.
Tellis, J. F., hd. acct., customs dept., Karachi.
Tellis, P., timber mercht., Mangalore, S. Canara.
Temple & Co., proprs., "The Asian," 4, Waterloo st.
Temple, B., asst. edtr., *Civil and Mily. Gazette*, Lahore. [pur, Tirboot.
Temple, E., asst., Ilmasnugger ind. con., Samasti-
Temple, G., attny.-at-law, high court; England.
Temple, G., edtr., *The Asian*, 4, Waterloo st.
Temple, J. H., B.A., LL.B. (Cantab.), I.C.S., dist. & sess. judge, Backerganj, Barisal. [galore.
Temple, —, Miss, asst. mrs., cant. orphge., Ban-
Temple, P. DeL., 2nd-lt., Royal Lanc. Regt., in-chge., garsn. class., Ranikhet.
Temple, T. W., dist. supdt. of police, Umballa.
Temple T., 2nd-lt., 74th batty., VI Bde., R. F. A., Lucknow. [pindi.
Temple-Cole, F., maj., R.A., ordnce. offr., Rawal
Templeman, D., mangr., Madura mills co., ld., Madura. [tolla Bazar st.
Templeman, W., customs prev. offr.; *res.*, 40, Tal-
Templer, A. H., supdt., Moabund tea co., ld., Moabund, Sibsagar, Assam.
Templer, C. B. maj., squad. comdr., 19th Lancs., Umballa, on lve.
Templer, C. F., capt., 31st Lancs., supdt., army remount dept., Jhelum colony cir., Mona.
Templer, H., lt.-col., 2nd-in-comd., 25th cavy., Mian Mir.
Templer, J. M., exe. engr., B.-G.-J.-P. ry., Jetalsar.
Templeton, A. E., asst. supdt., inland vessels & wharves, port commsrs.
Templeton, A. G., 2nd Euro. warder, presdy. jail.
Templeton, C. W., signs per pro., Brit.-Amer. tobacco co., ld., 95, Clive st. [lane.
Templeton, E. D., asst., Ralli Bros., 1 & Church
Templeton, J., agent, Irrawaddy flotilla co., ld., Myingyan, Burma.
Templeton, J. C., mang. propr., Indian tea agency, Ootacamund, Nilgiris.
Ten-Brocke, B., electl. engr., F. & C. Osler, 12, Old Court House st.
Ten-Brocke, E. S., clk., office of secy. and chf. engr., p. w. d., Rangoon.
Ten-Brocke, J. A., clk., govt. of India, p. w. d.
Tencate, F. M., Miss, missnry., Amer. Bapt. missnry. union, Nellore.
Tendon, K. R., & Co., indent and genl. commsn. agent, Meerut.
Tennant, C. C., maj., chf. supply & transpt. offr., Rangoon.
Tennant, E., capt., offg. squad. comdr., 20th Deccan Horse, Bolaram, Deccan.
Teresa,—, Mother, asst., St. Joseph's presentation convent coll. for young ladies, Vepery, Madras.
Terrath, F. X., revd. fr., Shangad, Cochin.
Terry, B. H., mangr., G. F. Kellner & co., Cawnpore.
Terry, E. A., Miss, nursing sister, Q. A. M. N. S., Colaba, Bombay.
Terry, J., sub-condr., sub-divn. comdr., 22nd mule cadre, Mian Mir.
Terry, J. F., sub-coudr., tel. mr., govt. tel. dept., Bombay. [Bellary.
Terry, W. J., 2nd-lt., 2nd batn., Suff. regt.,
Terry, —, Mrs., matron, H. H. the Maharani's hosptl. for women, Mysore.
Tessman, H., asst., A. Blascheck & co., Bombay.
Tester, C., asst., Francis, Harrison, Hathaway & co., 13, Govt. place, East.
Tettenborn, A. J. G., bar.-at-law, high ct., Bareilly.
Teunon, W., I.C.S., dist. and sess. judge, Bhagalpur,
Teutschel, R. P., asst., Thomas Cook & son, 9, Old Court House st.
Tevendale, A., wvg. mr., Kinnison jute mills co., ld., Tittaghur.
Teversham, R. K., bt-col., D.S.O., I.A., offg. asst., adjt.-genl., Madras comd., Ootacamund.
Tew, C. N. A., asst. audtr., Madras ry. co., Madras.
Tew, G., dist. engr., Nerbudda dist., Satpura ry., Jamtara.
Tew, J. M., tempy. asst. engr., S. M. ry., Guntur.
Texeira, H. B., wood fuel inspr., Burma rys., Yemethin.
Texeira, N. E., asst., West End hotel, High Ground, Bangalore.
Texter, J. A., clk., p. w. d., Rangoon, on lve.
Teyen, C. S. L., supdt., U. P. of A. & Oudh sectt., Allahabad.
Thacker & Co., ld., booksellers, stationers, engravers, &c., Esplanade rd., Bombay.
Thacker, H. J., maj., I.A., chf. supply & transpt. offr., Nagpur dist., Kamptee, C. P.
Thacker, Spink & Co., booksellers, publishers, printers, stationers, bankers, agents, &c., 5 & 6, Govt. place, North; Regent House, Simla.
Thacker, W., asst., W. & A. Graham & co., Bombay.
Thackeray, C. B., capt., 38th batty, VII Bgde., R. F. A., Neemuch. [gong, C. I.
Thackeray, F. R., lt.-col., comdg., R. G. A., Now.
Thackwell, A. C. A., 2nd-lt., Midd'x. Regt., Thayetmyo, Burma.
Thackwell, C. G. R., lt.-col., D.S.O., I.A., chf. supply & transpt. offr., Rawal Pindi.
Thackwell, O. M. R., maj., R.E., comdg. royal engrs., mily. wks. serv., Bangalore.
Thackwell, R., revd., D.D., missnry., Amer. Presbyn. missn., Umballa cant.
Thaddaeus, J., B.A., asst., Basel Ger. missn. high schl., Calicut.
Thaddeus, A. C., asst., Kasoonda & Nyadee collieries, Dhanbaid, Manbhum.
Thaddeus, S. M. J., stn.-mr., N.-W. ry., Sukkur.
Thaddeus, T. M., firm of T. M. Thaddeus & co.; *res.*, 1, Lower Rawdon street.
Thaddeus, T. M., & Co., produce brokers, 7-1, Wellesley place.
Thalassions, T. N., Ralli Bros.' agency, Guntur.
Thatcher, —, Miss, missnry., Bapt. zen. missn., 44, Lower Circular road.
Thatcher, S. W., condr., ordnce. dept., on lve.
Thatcher, T. J. B., dist. supdt. of police, Karachi.
Thayers, H., asst., G. E. hotel, co., ld., 1 to 3, Old Court House street.
Theakston, T. R., mathml. instrmt. maker, mathml. instrumt. dept., survr.-genls. office; *res.*, 2, Rainey park, Ballygunge.
Thellusson, *Hon.* H. E., lt., 16th batty., XLIII Bde., R. F. A., Trimulgherry.

Digitized by Google

Thelwall, E. A., asst., Langla Sylhet tea co., ld., Etah divn., Kajaldhara, Sylhet.
Thelwall, J. H., Keyhung garden, Tinsukia, Lakhimpore, Assam.
Theniger, J. F., Cawnpur. [Hunsar, Mysore.
Theobald, A. G. K., sub.-asst. consvr., of forests,
Theobald, E. E., asst. to R. Maclure, Madras.
Theobald, G. O. C. A., acct., Martin & co., Jackson House, 34. Jackson Ghât st.
Theobald, T. H., stn.-mr., B.-N. ry., Sahdol.
Theobald, H.H., revd., missnry., L. M. S., Manguri, Benares.
Theodosia, sister, St. Mary's convent, Champaran.
Theodule, F., revd. fr., O.C., chapln., St. Anthony's R. C. ch., Lahore. [lane.
Theophilides, G., asst., Ralli Bros., 1 to 2, Church
Theophilus, A., revd., supdt., Auxiliary Bible socy., Madras. [Akyab.
Theophilus, A. E., hd. mr., govt. normal schl.,
Theophilus, F. A., chf. clk. & acct., loco. dept., R.-M. ry., Ajmere. [street.
Theopholous, —, Miss, asst., Phelps & co., 5, Russell
Theopholus, A., asst., National press, Allahabad.
Thetard, C., sub-engr., p. w. d., Karikal.
Theroud, M. F., secretaire-general, Pondicherry.
Thevenard, C. W., asst., Peirce, Leslie & co., Cochin.
Thevenet, E., revd. fr., chapln., ch. of the Sacred Heart, Ellichpur, Berar.
Thew, C. H., f'man, erecting shop, S. I. ry., Negapatam. [infy., Baroda.
Thew, N. V., 2nd-lt., D. C. offr., 120th Rajputana
Thibait, G., Ph.D., prinpl. & profsr. of philosy., Muir centl. coll., Allahabad.
Thiede, C., Miss, missnry., A. P. missn., Lahore.
Thipthorp, E. E., asst.-surgn., I.S.M.D., stn. hosptl., Deolali, Bombay.
Thipthorpe, H. L., Mandla, C. P.
Thipthorp, W. E., asst., J. B. Forster & co., Bangalore. [Kailana.
Thipthorp, W.H., asst.-surgn., I.S.M.D., stn.hosptl.,
Thoburn, D. L., revd., missnry., Meth. Episcl. ch., on furlo.
Thele, A., mangr., Volkart Bros., and consul for Germany, Karachi.
Thom, A. B., mang. propr., Dhendai tea co., ld., Burjuli, Darrang, Assam. [Kanchrapara.
Thom, G., boiler-maker, loco. dept., E. B. S. ry.,
Thom, J., asst., Hunwal tea co., ld., Moriani, Sibsagar, Assam.
Thom R. W., engr., Steel Bros. & co., ld.'s saw mill, Moulmein, Burma.
Thom, W., M.I.E.E., genl. mangr., Madras electric tramways, Madras. [Burma.
Thom, W. S., asst. dist. supdt. of police, Myitkyina,
Thomaides, G. J., asst., Ralli Bros., 1 to 2, Church lane. [Clive Ghât street.
Thomaides, P. J., asst., Petrocochino Bros., 4,
Thomas, A., asst., Dover's medl. hall, Rangoon.
Thomas, A., resdt. engr., Rewari-Phulera chord ry., Ajmere.
Thomas, A., asst. to A. Chiesa, Rangoon.
Thomas, A. E., clk., acct.-genl.'s office, Bengal.
Thomas, A. F., Myook, on spcl duty in connection with the acquisition of land for the Pegu-Moulmein ry., Pegu.
Thomas, A. H., hd. clk., office of depy. commsr., Faizabad.
Thomas, A. J., asst., Puthoor coffee estate, Yercaud, Salem, Madras.
Thomas, A. R., Rangoon.
Thomas, A. W., asst.-surgn., I.S.M.D., comdt., No. 20 co., A. B. corp., Secunderabad, Deccan.
Thomas, Bennet & Co., cigr. manfctrs., Trichinopoly.
Thomas, B., 2nd-lt., Glouc. regt, Lucknow.
Thomas, B. M., supdt. of excise, Thayetmyo, Burma. [Mooltan.
Thomas, C., Miss, asst., European stn. schl.,
Thomas, C. G., asst. f'man, erecting shop, loco. & carr. dept., O. & R. ry., Lucknow.
Thomas, C. H., lt., 2nd batn., The S. Staff. regt., Allahabad, on lve.
Thomas, C. O., inspr., ry. police, Raipur, C. P.
Thomas, C. P., customs prev. offr.
Thomas, C. S. W., capt., R.A., ordnce. offr., ordnce. dept., Fatehgarh.
Thomas, C. W., vestry clk., old (or missn.) ch.; *res.*, 10, Emambagh lane.
Thomas, D., revd. fr., vicar, St. Joseph's R. C. ch., Nellore, Madras.
Thomas, D., B.A., vakil, high court, Gorakhpur.
Thomas, E., Miss, asst. mrs., Peterfield coll. for girls., Naini Tal.
Thomas, E., hd. mr., Indo-British instn. boys' schl., Bombay.
Thomas, E. E., jailor, cent. jail, Nagpur, C. P.
Thomas, E. F., asst., Whiteaway, Laidlaw & co., 4 to 6, Chowringhee road.
Thomas, E. F., I.C.S., Madras.
Thomas, E. S., revd., chapln., Rawal Pindi.
Thomas, F., chf. engr., Buckingham mill co., ld., Perambur, Madras. [Dinapore.
Thomas, F., sub-condr., supvsr., mily. wks. serv.,
Thomas, H.B., asst., J. Holmes & co., Madras.
Thomas, F. H., sergt., supvsr., mily. wks., Allahabad.
Thomas, F. H. S., maj., I.A., inspr., supply & transpt. corps, Madras comd., Ootacamund.
Thomas, F. J., asst., Geo. Henderson & co., 100, Clive street. [missnry., on furlo.
Thomas, F. V., revd., dr., B.A., M.B., Bapt.
Thomas, F. W., capt., offg. 2nd-in-comd., 44th infy., Ajmere-Merwara.
Thomas, G., asst., E. D. Sassoon & co., Bombay.
Thomas, G., capt., squad. offr., 2nd Lancs., Fyzabad.
Thomas, G., mangr., Borokai tea co., ld., Silcuri, Cachar. [gaum.
Thomas, G. A., I.C.S., asst., and sess. judge, Bel-
Thomas, G. T., lt.-col., I.M.S., civil surgn., Mandalay, on furlo.
Thomas, H. Evan, secy., East Indian coal co., ld., Jherria, Manbhum.
Thomas, H. E., lt., 2nd batn., Suff. R., Bellary.
Thomas, H. J., revd., Bapt. missnry., Delhi.
Thomas, H.L., I.C.S., asst. commsr., Moulvi Bazaar, Sylhet, South.
Thomas, H. L., stn.-mr., S. M. ry., Londa.
Thomas, H. M., bt.-maj., 63rd batty, 5th Bgde., R. F. A., Saugor.
Thomas, H. St. G., maj., D. C. comdr., 84th Punjabis, Secunderabad, Deccan.
Thomas, H. W., M.P.S., asst., Smith, Stanistreet & co., 9, Dalhousie square, East.
Thomas, I. C., persnl. asst. to the dir.-genl. of tels., 33, Dalhousie square.
Thomas, J., f'man boiler-maker, R.-M. ry., Ajmere.
Thomas, J., asst., Peeprah ind. con., Jodhara, Chumparan.
Thomas, J., mine agt., Ooregum gold mining co., ld., Ooregum, Mysore.
Thomas, J., & Co., ind. merchts., etc., 8, *Mission row.*
Thomas, J. A., signlr., govt. tel. dept., Bankipur, Patna.
Thomas, J. D., asst.-surgn., I.S.M.D., stn. hosptl., Lucknow. [nock place, on lve.
Thomas, J. E., 3rd asst. postmr., G. P. O., Char-
Thomas, J. H., sergt., ovsr., p. w. d., Bellary divn., Bellary. [Madura.
Thomas, J. V., hd. mr., Amer. missn. high schl.,
Thomas, J. W., revd., Bapt. missnry., Jessore.
Thomas, J.R., B.A., advte., high court, Tellicherry.
Thomas, K. B. W., persnl. asst. to the inspr.-genl. of police, Bengal, *res.*, 11, Middeton road.
Thomas, K. T., inspr. of police, Mukundarpuram, Cochin state. [Meerut.
Thomas, L. Lovett, 2nd-lt., R.E., garsn. engr.,
Thomas, M., revd. fr., chapln., R. C. ch., Passon, Pendra, C. P. [Mooltan.
Thomas, M., Bombay.
Thomas, M., Miss, hd. mrs., European stn. schl.,
Thomas,—, Mrs., midwife and nurse, Cant. road, Lucknow. [schl., Ludhiana.
Thomas, M. A., asst. mr., Christian boys' high
Thomas, M. J., 2nd asst., depy. commsr.'s office, Sagaing, Burma. [on furlo.
Thomas, M.K., tel. mr., govt. tel. dept., Kottaygam,
Thomas, O. W., taxidermist, Indian museum, 1, Sudder street. [Umaria, C. P.
Thomas, P., underlooker, Rewah State collieries,

See page 1578.

Digitized by Google

Thomas, P. B., supdt. of police, Kolar gold fields, Kolar, Mysore. [house, Bombay.
Thomas, P. K., 2nd gauger, Prince's dock, custom
Thomas, R., chf. clk., loco. dept., N.-W. ry., Lahore.
Thomas, R., engr., Irrawaddy flotilla co.'s engrg. wks. & saw mills, Ahlone, Rangoon.
Thomas, R., revd. fr., R. C. chapln., St. Joseph's R. C. ch., Yamethin.
Thomas, R. A., asst., Whiteaway, Laidlaw & co., 4 to 7, Chowringhee road.
Thomas, R. A. C., F.I.A., mangr., Pelican & British Empire life office, 12, Dalhousie sq., East; *res.*, 2, Pretoria street. [assen., Madras.
Thomas, R. C., secy., Madras fire insce. agents'
Thomas, R. G. D., 8, Mission row.
Thomas, R. H., lt., R.E., asst. supdt., survey of India, attd., to No. 26 party, magnetic, Dehra Dun.
Thomas, R. H. H., dist. supdt. of police, Bhandra, on lve.
Thomas, R. J. S.; *res.*, 13, Hungerford st.
Thomas, R. S., capt., 54th Sikhs, chf. supply & transpt. offr., Raniket.
Thomas, S., & Co., wine, spirits & genl. merchts. & commsn. agents, Jaipur, Rajputana.
Thomas, S. G., Haileybury lectr., St. John's coll., Agra. [Allahabad.
Thomas, S. G. H., asst. stn.-mr., E. I. ry.,
Thomas, S. S., revd., missnry., Bapt. mission, Delhi. [Pakokku, Burma.
Thomas, T. W., revd., missnry., Wesleyan missn.,
Thomas, W., Saidpur.
Thomas, W., asst., H. Clark & co., "Darmstadt house," Mussoorie.
Thomas, W., asst., Bakery & confecty. dept., G. E. hotel, 1 to 3, Old Court House st.
Thomas, W., hony.-capt., hd. ovsr., gun carr. facty., Jubbulpore. [union., on furlo.
Thomas, W. F., revd., missnry., A. B. missnry.
Thomas, W. F., lt.-col., M.D., I.M.S., offg., dist. medl. & sany. offr. and supdt. of jail, Trichinopoly.
Thomas, W. M., actg. resdt. engr., E. I. ry., Delhi.
Thomas, W. P., asst., Nedeem tea co., ld., Toorsa divn., Dalsingpara, Dooars.
Thomas, W. R., customs prev. offr., Rangoon.
Thomas, W. W., revd., missnry., Wesleyan meth. missnry. socy., Meerut.
Thomas, W. W., sergt., instr. in carpentering, boys' schl., Lawrence mily. asylum, Sanawar, Kasauli.
Thomas, —, Miss, asst. mrs., Petersfield coll. for girls, Naini Tal.
Thomason, A. F., capt., I.A., supply & transpt. offr., Rangoon, Burma.
Thomason, R. M., resdt. engr., R.-M. ry., on lve.
Thompson, A., I.C.S., divnl. offr., & sub-collr., Ramnad, Madura. [Dum-Dum.
Thompson, A., machine gun spclst., ammn. facty.,
Thompson, A., trvlg. inspr. of accts., E. I. ry., Jamalpur. [street.
Thompson, A. H., asst., Jessop & co., ld., 93, Clive
Thompson, A. J., inspr., prev. serv., Rangoon.
Thompson, B. W. O., asst. audtr., G. I. P. ry., Bombay, on lve.
Thompson & Co., printers, publishers, contrs., booksellers & stationers, Minerva House, 33, Popham's Broadway, Madras. [Gorakhpur.
Thompson, C., stock verifier, B. & N.-W. ry.,
Thompson, C., asst.-surgn., I.S.M.D., stn. hosptl., Aden. [Rangoon.
Thompson, C., offg. asst. commsr. of police,
Thompson, C. E., tempy. asst., engr., G. I. P. ry., Harda.
Thompson, C. G., asst.-surgn., I.S.M.D., asst. to civil surgn., Naini Tal. [Secunderabad, Deccan.
Thompson, C. M., lt.-col., M.B., I.M.S., staff surgn.,
Thompson, C. M., 2nd-lt., D. C. offr., 82nd Punjabis, Belgaum.
Thompson, C. P., maj., I.A., depy. commsr., Hazara, N.-W. F. prov., Peshawar.
Thompson, D. M., maj., I.A., inspr. of supply & transpt. corps., Bengal comd., Naini Tal.
Thompson, D. P., supdt., Hope tea co., ld., Nagrakata, Jalpaiguri, Dooars.
Thompson, E., customs prev. offr., Moulmein.
Thompson, E., coachg. clk., Mad. ry., Madras.
Thompson, E., asst., E. Jones & co., Rangoon.
Thompson, E., asst., Jubbulpur pottery wks., Jubbulpur, C. P.
Thompson, E., hd. f'man of workshop, office of supdt. of stores, Alipore; *res.*, 226-2, Lower Circular road. [Hassan, Mysore.
Thompsen, E. H., asst., Karradibetta coffee este.,
Thompson, E. T., revd., secy., Tasmanian Baptmissn., Serajgunge.
Thompson, E. W., A.M.I.M.E. mangr. & engr., Boyd's ice facty., Bombay.
Thompson, E. W., revd., junr. missnry., Wesleyan missn., Mysore, on furlo. [ry., Gorakhpur.
Thompson, F., travlg. inspr. of accts., B. & N.-W.
Thompson, F., customs prev. offr.
Thompson, F., asst., Chulsa tea co., ld., Sam Sing, Chalsa, Dooars. [rd., Rangoon.
Thompson, Fowler, mrs., lady dr., Kemmendine
Thompson, F. S. C., capt., M.B., I.M.S., medl. offr., 120th Rajputana infy., Baroda.
Thompson, F. T., capt., M.B., I.M.S., offg. medl. offr., 54th Sikhs, Nowshera. [Ahmednagar.
Thompson, G., lt., 2nd batn., Connaught Rangers,
Thompson, G., asst., Raniganj pottery wks., Raniganj. [Bombay.
Thompson, G., warder, house'of correction, Byculla,
Thompson, G., Royapuram, Madras. [street.
Thompson, G., engr., fire brigade, 18, Lall Bazar
Thompson, G. L., clk., govt. of India, foreign dept. [Jullundur.
Thompson, G. N., lt., D. C. offr., 19th Punjabis,
Thompson, G. P., hd. clk., office of dist. & sess. judge, Vizagapatam.
Thompson, G. S., asst., John King & co., ld.; *res.*, 24, Camac st.
Thompson, G. W., store sergt., arsenal, Quetta.
Thompson, H., sub-condr., ordnce. dept., Southn. cir., Poona.
Thompson, H., asst. dist. supdt. of police, Pakokku sub-divn., Pakokku, Burma. [Rangoon.
Thompson, H., I.C.S., offg. reve. secy., Burma sectt.,
Thompson, H. A., yard f'man, E. I. ry., Asansol.
Thompson, H. A. H., capt., I.A., 2nd batn., 1st Gur. rifles, comdt., mily. police batn., Naga Hills, Kohima.
Thompson, H. A. S., acct., Chartered Bank of India, Australia & China, Rangoon.
Thompson, H. C., asst.-surgn., I.S.M.D., stn. hosptl., Subathu.
Thompson, H. J., actg. chf. engr., Madras ry. co., Nungambakam, Madras. [Colaba, Bombay.
Thompson, H. G.T., Miss, nursing sister, Q.A.M.N.S.
Thompson, H. J. A., inspr. of police, Etah.
Thompson, H. N., depy. consvr. of forests, Burma, on depn. to Southern Nigeria.
Thompson H. T., hd. clk., dist. & sess. court, Fort, Vizagapatam. [Lumding, Assam.
Thompson, H. R. W., traf. inspr., A.-B. ry.,
Thompson, H. V. J., asst.-surgn., I.S.M.D., stn. hosptl., Secunderabad.
Thompson, H. W., house propr., Dehra Dun.
Thompson, I. F. R., capt., 26th Punjabis, asst. transpt. regtn. offr., 1st cir., Jhelnm.
Thompson, J., mangr., The Fine Arts co., 158, Dhurrumtollah street.
Thompson, J., mangr., Nedeem tea co., ld., Looksan divn., Looksan, Jalpaiguri, on furlo.
Thompson, J. A., excise inspr., Rangoon.
Thompson, J. A., appr., customs dept., Rangoon.
Thompson, J. A., asst. mangr., Eastern landg., clearg. & forwdg. co.; *res.*, 8, Kyd street.
Thompson, J. D., asst. inspr. of local fund accts., Prome. [R., Dinapore.
Thompson, J. H. L., 2nd-lt., 2nd batn., West Riding
Thompson, J. H., depy. overman, Warora collry., Warora, C. P. [nal, Punjaub.
Thompson, J. P., M.A., I.C.S., depy. commsr., Kar-
Thompson, J. P., inspr., excise dept., Rangoon.
Thompson, J. P., 2nd-lt., squad. offr., 35th Scinde Horse, Fort Sandeman.
Thompson, J. W., hd. clk., traf. mangr.'s office, Madras ry. co., Madras.
Thompson, M. A., supdt., govt. tel. dept., Agra.

What is Lalimli?
Digitized by Google

Thompson M. E., asst., C. T. Robbie & co., Allahabad.
Thompson, M. G., Mussoorie.
Thompson, —, Miss, asst., Mason, Hill and Rogers, 19, Chowringhee road. [Cuttack.
Thompson, —, Miss, B.Sc., missnry., Bapt. missn.,
Thompson, —, Miss, asst., mrs., Bishop Cotton girls' schl., Bangalore.
Thompson, M., Miss, Lady missny., foreign christian missnry. socy., Harda, C. P.
Thompson, N., asst., Steuart & co., 8, Old Court House corner.
Thompson, O., engr., Arracan co., ld., Rangoon.
Thompson, O. P., engr., The Arracan co., rice mill, Akyab,
Thompson, P., Rangoon. [Bangalore.
Thompson, R. A., B.A., supdt., tract & book socy.,
Thompson, R. D., chf. d'ftsman, loco. supdt's. office, Madras ry., Perambur.
Thompson, R. G., tel. mr., govt. tel. dept., Bombay.
Thompson, R. M., C.E., asst., Burn & co., ld., 7, Hastings street. [hosptl., Ranikhet.
Thompson, R. H. G., asst.-surgn., I.S.M.D., stn.
Thompson, R. M., asst. engr., p. w. d., bldgs. and roads, Meerut divn., Aligarh. [Assam.
Thompson, R. N., ex. asst. commsr., Nowgong,
Thompson, R. N., lt., 1st batn., Dorsetshire regt., Ferozepore. [& co., Madras.
Thompson, R. S., representative for Alfred Young
Thompson, S., chf. clk., office of consltg. engr. to govt. of India for rys., Chittagong.
Thompson, Tailor & co., The Australian stores, Standard Life Bldgs., Bombay.
Thompson, St. C., clk., office of traf. supdt., O. & R. ry., Lucknow.
Thompson, S. E. W., capt., 4th Hussars, Meerut.
Thompson, S. L., B.A., revd., missnry., Dublin Univsty. missn. & prinpl., coll., Chota Nagpur, Hazaribagh.
Thomson, T. A. E., engr., water-works, muncplty., Bombay. [now.
Thompson, W., yard f'man, O. and R. ry., Luck-
Thompson, W., asst., Burma ruby mines, ld., Mogok, Burma.
Thompson, W. A., maj., 2nd-in-comd., 31st Duke of Conn.'s Own Lancs., Deesa.
Thompson, W. B., Delhi.
Thompson, W. F. P., revd., M.A., senr. chapln., St. Martin's ch., Jhansi.
Thompson, W. H., carr. exmr., carr. and wag. dept., E. I. ry.; *res.*, 2, Grand Trunk rd., Howrah.
Thompson, W. J., firm of W. J. Thompson & co., 56, Bentinck street. [*street.*
Thompson, W. J., & Co., tailors, etc., 56, *Bentinck*
Thompson, W. L., asst. dist. supdt. of police, Bassein, Burma. [rifles, Peshawar.
Thompson, W. T. F., lt., D. C. offr., 57th Wilde's
Thoms, R. S., sr., mangr., North mill., Barnagore jute facty. co., ld., Barnagore.
Thoms, R. S., jr., asst., Geo. Henderson & co., 100, Clive st.
Thomson & Mylne, manfctrs. of sugar cane mills, 6, *Commercial bldgs., & Beheed, Shahabad.*
Thomson and Taylor, dispensing and manfctg. chemists, 35, *Esplanade rd., Bombay.*
Thomson, A., audtr., assessor's dept., muncplty., Bombay. [William.
Thomson, A., offg. store-sergt., the arsenal, Fort
Thomson, A., hd. mr., Meth. missn. schl., Khandwa.
Thomson, A., inspr., cus. prev. serv., Rangoon.
Thomson, A., out-door f'man, port commsr.'s workshop.
Thomson, A., M.A., profsr., Duff coll., on furlo.
Thomson, A. B. E., clk., govt. of India, p. w. d.
Thomson, A. G., capt., D. C. comdr., 58th Vaughan's rifles, Rawal Pindi.
Thomson, A. H. G., capt., D. C. offr., 30th Punjabis, Jhelum. [Benares.
Thomson, A. J. D., lt., D. C. offr., 18th infy.,
Thomson, A. S., offg. chf. engr. & secy. to the govt. of Bengal, p. w. d., bldgs. & rds. bch.
Thomson, A. S., colliery mangr., Lodna colliery co., ld., Jherriah, Manbhum.
Thomson, A. W., D.Sc. (Glas.), profsr. of engrg., coll. of science, Poona.
Thomson, A. Y., supdt., Empire of India & Ceylon tea co., ld., Borjuli, Darrang, Assam.
Thomson, B., Mrs., missnry., L. M. S., Neyoor.
Thomson, C., post-mr., Nellore.
Thomson, C., capt., M.B., I.M.S., civil surgn. & supdt. of jail, Budaon.
Thomson, C., asst., Grindlay, Groom & co., Bombay. [Tittaghur.
Thomson, Charles L., engr., Standard jute co., ld.,
Thomson, C. Macalister, mangr., Chandpore tea co., ld., Chandpore Bagan, Sylhet.
Thomson, D., mining mangr., Dandote collry., Dandot, N.-W. ry.
Thomson, D., asst., Upper Assam tea co., ld., Dibrugarh, Lakhimpur, Assam.
Thomson, D. A., lt., R.E., co. offr., "A" co., 1st Sap. and Min., Roorkee.
Thomson, D. A., depy. consvr. of forest, Belgaum.
Thomson, E. J., acct., mily. wks., Steamer Point, Aden.
Thomson, G. A., actg. asst. supdt, commsr.'s office, Nagpur divn., Nagpur, C. P.
Thomson, G. L., offg. exe. engr., p. w. d., Indore, C. I.
Thomson, G. S., maj., M.B., I.M.S., medl. offr., 114th Mahrattas, Poona.
Thomson, H., lt.-col., M.B., C.M., D.Ph., I.M.S., dist. medl. & sany. offr., North Arcot, Vellore, on lve.
Thomson, H., A.M.I.M.E., engr., Cawnpur woollen mills co., ld., Cawnpur.
Thomson, H. A. D., genl. serv. clk., Indo-Euro. tel. dept., Persian Gulf sec., Karachi.
Thomson, H. S., asst., Kilburn & co.; *res.*, 2, May rd., Hastings.
Thomson, *Hon.* Sir James, M.A., K.C.S.I., I.C.S., second member of council, Madras.
Thomson, J., maj., M.B., R.A.M.C., comdg., stn. hosptl., St. Thomas' Mount, Madras.
Thomson, J., genl. asst., Bengal chamber of commerce; *res.*, 45, Chowringhee road.
Thomson, J., asst., F. W. Heilgers & co.; *res.*, 45, Chowringhee road.
Thomson, J., fitter, E. B. S. ry., Kanchrapara.
Thomson, J., asst., Whiteaway, Laidlaw & co., 4 to 6, Chowringhee road.
Thomson, J., engr., Foucar & co., ld., Rangoon.
Thomson, J., supdt., David Sassoon industl. and refnty. instn., Bombay.
Thomson, J. A., Bombay.
Thomson, J. B., M.A., I.C.S., 3rd member, board of reve., U. P. of Agra and Oudh, Allahabad.
Thomson, J. B. C., capt., 1st batn., Som. L. Infy., Cawnpore.
Thomson, J. G., asst., Spencer & co., ld., Bangalore.
Thomson, J. M., mang. propr., Archullie coffee este., Hanbalu, Hassan, Mysore.
Thomson, J. N., asst., Best & co., Madras.
Thomson, J. R., mangr., Drummond & co., Bangalore.
Thomson, J. W., missnry., Ceylon & India genl. missn., Satyamangalam, Coimbatore.
Thomson, J. W., Mrs., lady missnry., Ceylon & India genl. missn., Satyamangalam, Coimbatore. [6 & 7, *Bentinck st.*
Thomson, Lehzen & Co., merchts. & commsn. agts.,
Thomson, —, Miss, supdt., female orphge., Orissa Bapt. missn., Cuttack.
Thomson, —, Miss, asst., St. Andrews Colonial home, Kalimpong, Darjeeling.
Thomson, M. J., Miss, missnry., Amer. Presbyn. missn., on furlo.
Thomson, —, Mrs., proprss., Cook's este., Basti.
Thomson, M. T., maj., 2nd-in-comd., 2-4th Gurkha rifles, Bakloh. [accts., Poona.
Thomson, P. A., clk., office of pay exmr., mily.
Thomson, R., spg. mr., Bangalore woollen, cotton and silk mills co., ld., Bangalore.
Thomson, R. G. A., actg. asst. secy. to the commsr. of salt, abkari and septe. reve., Madras.
Thomson, R. P., Nazira, Assam.
Thomson, R. Scott, & Co., ld., chemists & druggists, 15, *Govt. place, East, &* 14, *Russell st.*

See page 1578.

Digitized by Google

Thomson, S., maj., 2nd batn., Gordon Highrs., offg. depy. asst. adjt.-genl. for muskty., Murree.
Thomson, S. B., B.A., supdt., office of comptlr., C. P., Nagpur.
Thomson, S. J., lt.-col., C.I.E., I.M.S., D.Ph., sany. commsr. & genl. supdt. of vaccn., U. P., Lucknow.
Thomson, T. E., & Co., id., hardware and metal merchts., ironmongers, engrs., contrs., etc., 9, *Esplanade row, East.* [bay.
Thomson, W., asst., Alex. McKenzie & co., Bom-
Thomson, Wm., revd., M.A., chapln., ch. of Scot. and mily. chapln., 2nd Gordon Highrs., Sialkot. [facty., Bombay.
Thomson, W. A., offg. jr. leading hand., ammn.
Thomson, W. A. H., asst., Assam Frontr. tea co., ld., Talup divn., Lakhimpur., Assam.
Thomson, W. A. J., mangr., Chengmari divn., Nedeem tea co., ld., Luksan, Jalpaiguri, Dooars.
Thomson, W. B., jt.-magte. & collr., Maimansing.
Thomson, W. C., chargeman, B.-N. ry. workshops, Nagpur.
Thomson, W. D., lt.-col., R. Ir. Fus., offg. judge advte.-genl. in India, Simla.
Thomson, W. H., sub-divnl. offr., Dumka, Sonthal Perghs. [*res.*, 17, Camac st.
Thomson, W. H., firm of Thomson, Lehzen & co.;
Thomson, W. M., capt., 1st batn. Seaforth, Highrs., Nasirabad.
Thomssen, G. N., revd., missnry., Amer. Bapt. missnry. union Telegu missn., Bapatla.
Thomssen, G. N., Mrs., missnry., Amer. Bapt. missnry. union Telegu missn., Bapatla.
Thonger, J. W., asst., Spencer & co., ld., Madras.
Thoomick, Carapiet, revd., priest, Armenian ch. of St. Nazareth, 2, Armenian st.
Thorburn, C., 2nd-lt., 1st batn., Royal Scots Fuslrs., Bareilly. [Assam.
Thorburn, F. S., Doom-Dooma, Lakhimpur,
Thorburn, J., map curator, adjt.-genl.'s office, Naini Tal.
Thorburn, J., sub-condr., office of d.-a.-a.-g., Bengal comd., Naini Tal. [rakhpur.
Thorburn, R. A., traf. inspr., B. & N.-W. ry., Go-
Thorburn, W. M., B.A., I.C.S., bar.-at-law, Anantapur, Madras.
Thorley, G. H., p.-w. inspr., E. I. ry., Karmatar.
Thorley, R., Miss, asst. tchr., Taylor high schl. for girls, Poona.
Thorlin, R., pilot, Aden.
Thorn, B., Miss, missnry., Bapt. missn., Delhi.
Thornber, G. F., inspr., of police, Wardha, C. P.
Thornber, R. W., sergt. of police, Saugor cant., C.P.
Thornber, W. H., signlr., govt. tel. dept., Nagpur, C. P. [ld., Agra.
Thornby, G. H., engr., Agra spg. & wvg. mills, co.,
Thorne, A. C. D., lt., offg. qr.-mr. adjt., 103, Mahratta L. I., Satara.
Thorne, C. W., revd., missnry. in chge., Ch. missnry. socy., Aurangabad.
Thorne, F. N., lt., 1st batn., R. Suss. R., Sitapur.
Thorne, G., store-sergt., arsenal, Rawal Pindi.
Thorne, H., garden supdt., Raj Durbhungah.
Thorne, J. G., 1st mate, lightship, port commsrs., 15, Strand rd.
Thorne, R. S., vice-prinpl., Madras coll. of agri., Saidapet, Madras, on lve.
Thorne, T., hony.-lt., asst. comsy., ordnce. dept., Northn. cir., Rawal Pindi.
Thornely, G. H., spg. mr. & engr. Johns spg. & wvg. mills co., ld., Agra.
Thornely, R. B., mangr., Whittle spg. & manfctg. co., ld., Viramgium, Broach, Bombay.
Thornely, T. R., mangr., Jacob Sassoon mills, Bombay. [Kotagiri, Nilgiris.
Thornhill, C. B., mangr., Warwick tea estes.,
Thornhill, C. B., capt., I.A., cant. magte., Agra.
Thornhill, C. J. M., lt., D. C. offr., 6th Jat L. I., Meerut. [in India, Simla.
Thornhill, H. B., lt.-col., C.I.E., depy. qr.-mr.-genl.
Thornhill, H. T., lt., The King's Royal rifle corps, Rawal Pindi.
Thornhill, T., bar.-at-law., high court.
Thornley, M. H., capt., I.M.S., civil surgn. & supdt. of jail, Rangpur.
Thornley, W. R., mangr., The Mela Ram cotton mills, Lahore.
Thorns, W. H., & Co., importers of cycles, cycle accessories, etc., 13—15, *Hornby Row, Bombay.*
Thornton, A. E., asst. to G. D. Bevan, Naini Tal.
Thornton, C. A., firm of C. A. Thornton & co., Cawnpur.
Thornton, C. A., & Co., engrs., contrs., commsn. agents., etc., Cawnpur and Fatehpur.
Thornton, C. DuPré, consvr. of forests, N. Arcot, Chittoor, on furlo. [Dera Ismail Khan.
Thornton, C. E., capt., squad. comdr., 16th cavy.,
Thornton, E., resdt. architect, Martin & co., "Jackson House," 34, Jackson's Ghât st.; *res.*, 2-9, Lansdowne road.
Thornton, E. L. R., I.C.S., magte. and revc. divnl. offr., Hosur divn., Salem. [Madras.
Thornton, F. H., jt.-mangr., Alfred Young & co.,
Thornton, F. R., armr. sergt., arsenal, camp, Aden. [A., Jhansi.
Thornton, G. St. L., lt., 66th batty., IV Bgde., R. F.
Thornton, H. A., B.A., I.C.S., offg. depy. commsr., Pyapon, Burma.
Thornton, H. J., local serv. signlr., Indo-Euro. tel. dept., Persian Gulf sec., Karachi.
Thornton, J., supdt., way and works, engrg. dept., Assam rys. & tradg. co., ld., Dibrugarh, Assam.
Thorton, J. B., revd., pastor, M. E. missn., Vepery, Madras. [on furlo.
Thornton, L. M., M.A., I.C.S. dist. and sess. judge,
Thornton, —, Mrs., asst. to E. Clark, Simla.
Thornton, P. J., local. serv. signlr., Indo-Euro. tel. dept., Persian Gulf sec., Karachi.
Thornton, R. E., tempy. ovsr., mily. wks. service, Rawal Pindi.
Thornton, T. C., travlg. supdt. of accts., B.-B. & C. I. ry., Ajmeer.
Thornton, W. C., local. serv. signlr., Indo-Euro. tel. dept., Persian Gulf sec., Karachi.
Thornton, W. S., genl. serv. clk., Indo-Euro. tel. dept., Persian Gulf sec., Karachi.
Thorose, G. T., asst., M. Sarkies & son, Dacca.
Thorp, A. C., Miss, hd. mrs., Cathdl. orphge. and schl., girls' dept., Lahore.
Thorp, A. E., capt., R.A.M.C., comdg., stn. hosptl., Bhamo, Burma. [Chumparan.
Thorp, E., asst., Motihari ind. con., Motihari,
Thorp, H., mangr., Bettiah, Chumparan.
Thorp, R. F., hd.-qrs. engr., Kanan Devan Hills produce co., ld., Manaar, Travancore.
Thorp, F. W., depôt store-kpr., E. B. S. ry., Kanchrapara.
Thorp, W. H., B.A., revd., missnry., Weslyn. missn., Mysore city. [Jhansi.
Thorpe, A., hony.-lt., qr.-mr., 1st batn., Bedf. regt.,
Thorpe, A., jailor, centl. jail, Mandalay, Burma, on lve. [Larkana.
Thorpe, A. F., asst. engr., Western Nara. p. w. d.,
Thorpe, A. N., state engr., Dholpur, Rajputana.
Thorpe, E., jailor, centl. prison, Rangoon.
Thorpe, E. B., clk., store-kpr.'s office, O. & R. ry., Lucknow. [Naini Tal.
Thorpe, E. I. DeS., capt., 1st batn., Bedf. regt.,
Thorpe, E. A., Mrs., asst., E. A. Cline & co., Allahabad.
Thorpe, E. M., exmr., resdcy. govt. press., Chudder-ghat, Deccan. [15-1, Strand road.
Thorpe, G. F., senr. mr. pilot, Bengal pilot serv.,
Thorpe, H., Miss, M.B., C.M., asst.-surgn., mily. female orphan asylum, Madras.
Thorpe, H., asst., Maurice Feilmann & co., 135, Canning st. [accts., Poona.
Thorpe, H. D., accts. clk., office of contlr. of mily.
Thorpe, J. E., offg. platform inspr., E. I. ry., Howrah.
Thorpe, J. J., firm of E. A. Cline & co., Allahabad.
Thorpe, J. M., propr., station press, Simla.
Thorpe, L. L. G., lt., R.A.M.C., medl. offr., No. 16-B., brit. field hosptl., D'thala.
Thorpe, E. A., Mrs., asst., E. A. Cline & co., Allahabad. [forest bch.
Thorpe, T., asst., govt. of India, revc. & agri. dept.,
Thorpe, W. A. C., asst., loco. supdt., N.-W. ry., Rawal Pindi.

What is Lalimli?

Digitized by Google

Thorpe, P. G., asst., Hall & Anderson 31 & 31-1, Chowringhee.
Thorpe, W. M., resve. inspr., police, Budaon.
Thoy, C., B.A., hd. mr., Christ ch. boys' high schl., Jubbulpore, C. P.
Thoy, E. H., signlr., govt. tel. dept., Agra.
Thoy, G., referencer, office of chief commsr., C. P., Nagpur
Thoy, G., asst.-surgn., I.S.M.D., stn. hosptl., Khyra Gali, Murree Hills.
Thoy, H. D., genl. serv. clk., Indo-Euro. tel. dept., Persian Gulf sec., Karachi.
Thoy, L., inspr. of police, Nagpur.
Thoy, R. H., hd. clk., B.-B. and C. I. ry., Ajmere.
Thoy, T. W. R., Bolaram, Deccan. [dept.
Threlfall, W. A., clk., govt. of India, reve. & agri.
Threlfall, W. S., actg. asst. collr., coast guard service, Surat, Bombay.
Thring, R. H. D., maj., 2nd-in-comd., 27th L. cavy., Bellary. [Fort William.
Thrupp, E. F., capt., 1st batn., Royal Lanc. regt.,
Thuillier, L. C., lt., I.A., offg. asst. supdt., No. 4 party (Bengal), survey of India, Bengal.
Thuillier, W., lt.-col., comdt., 66th Punjabis, Peshawar.
Thun, H., Rangoon.
Thunder, S. H. J., lt., 1st batn., Northamp. regt., Jullundur.
Thurburn, J. W., col., R.E., C.S.I., chf. engr. & secy. to govt., p. w. d., bldgs. and roads bch., Punjab, Lahore, on lve. [Karachi.
Thurley, J. W., sub-asst. supdt., govt. tel. dept.,
Thurley, R. M., supdt. of statistics, sea customs dept., Madras. [Bombay.
Thurley, T. W., supdt., maintce. bch., muncplty.,
Thurlow, G., 2nd mate, lightship, port commsrs., 15-1, Strand road. [bldgs.
Thurlow, W. T., firm of Fraser & co., 4, Commcl.
Thurman, W. A., mercht. & agent, 20-1, Lall Bazar street; *agencies*, Bombay & Madras.
Thurn, *Count* Egon, vice-consul, Austro-Hungary Imperial and Royal consulate; *res.*, 26, Theatre road. [Lanc. regt., Mhow.
Thurnall, H. P., capt., adjt., 1st batn., York. &
Thurston, A., condr., cordite facty., ordnce. dept., Wellington, Nilgiris.
Thurston, E., dr., L.R.C.P., L.S.A., F.R.M.S., C.M.B.S., supdt., govt. museum, Madras.
Tiernan, C., Miss, asst. tchr., bch. girls' dept., high schl., Allahabad. [Allahabad.
Tiernan, H. E., asst., U. P. of Agra & Oudh sectt.,
Tiernan, S., Miss, asst. mrs., high schl., Allahabad.
Tierney, T., sub-condr., ordnce. dept., Mhow.
Tiery, H. E., firm of B. N. Doss & co.; *res.*, 5, New China Bazar street.
Tietkens, A. J. H., asst., the amal. tea estes. co., ld., Lebong, Darjeeling.
Tietz, L., asst., F. Ad. Assmann & co., 19, Radha Bazar street. [agent, Sibi.
Tighe, M. A., maj., I.A., depy. commsr. & poltl.
Tighe, M. J., bt.-lt.-col., D.S.O., 2nd-in-comd., 82nd Punjabis, Belgaum.
Tighe, S. M., maj., offg. 2nd-in-comd., 20th (Brownlow's) Punjabis, Mian Mir.
Tilden, H. B., asst., E. Plomer & co., Lahore.
Tilden, W. I., clk., office of comdr.-in-chf. in India, Simla. [bay.
Tilemann, R., asst., Schröder, Smidt & co., Bom-
Tilesley, T., sergt., bk.-sergt., mily. wks., Mian Mir.
Tillard, A. B., capt., D.S.O., D. C. offr., 1-3rd Gur. rifles, Almora, on lve.
Tillard, E. D., lt., R.E., No. 17 co., 3rd sappers and miners, Kirkee.
Tillard, P. H., asst. engr., p. w. d., in chge. of Gumti bridge sub-divn., Sultanpur.
Tillard, R. P., actg. asst. commsr., salt, abkari and customs dept., Trichinopoly.
Tilemann, R., signs per pro., Schröder Smidt & co., Malabar Hlll, Bombay.
Tilley, C. R., asst., Walter Locke & co., ld., Lahore.
Tilley, F., sergt., bk.-sergt., mily. works, Nowgong. [Dum-Dum.
Tilley, R., sergt., soldier mech., ammn. facty.,
Tilley, W., Mrs., asst., Stanley, Smith & co., Naini Tal.
Tilley, W. F., maj., R.E., exe. engr., Mt. Abu divn., p. w. d., Rajputana and Central India, Bolaram, Hyderabad, Deccan.
Tillmann, H. S. T., chaplu., ch. of the Holy Rosary, Baroda, Bombay.
Tillotson, J., dist. inspr., E. I. ry., Allahabad.
Tlly, G., dist. supdt. of police, Myangmya, Burma.
Tilly, H. L., chf. collr. of customs, Rangoon.
Tilney, N. E., capt., R. batty., XII bde., R. H. A., Mhow. [Rangoon, Burma.
Timbrell, T., lt., D. C. offr., 89th Punjabis,
"*Times of India*" *Press, genl. printers, booksellers, &c., Hornby rd., Bombay.* [Pindi.
Timmis, A. W., lt., The Wiltshire regt., Rawal
Timms, T. B., engr., H. M.'s mint, 47, Strand road, North. [Upper Chindwin.
Timms, W. A., resdt. excise offr., Homalin,
Timpany, J. S., revd., M.D., Amer. Bapt. Telegu missn., Hanamakonda, Madras.
Timpany, J. S., Mrs., missnry., Amer. Bapt. Telegu missn., Hanamakonda, Madras. [Vizagapatam.
Tims, C. H., stn.-mr., Madras ry. co., Waltair,
Tindale, M., revd., missnry., Meth. Episcl. missn., Royapuram, Madras.
Tindale, M., Mrs., missnry., Meth. Episcl. missn., Royapuram, Madras.
Tindale, R. H., mech., carr. & wagon dept., E. I. ry.; *res.*, 10, Grand Trunk road, Howrah.
Tindall, C., I.C.S., asst. magte. and collr., Mymensingh.
Tindall, W. A., supdt. & comdr., cable str., *Patrick Stewart*, Indo-Euro. tel. dept., Persian gulf sec., Karachi.
Tinker, C. J., cardg. & spg. mr., New Egerton woollen mills co., ld., Dhariwal, Punjab.
Tinkler, W. S., mangr., Dunlop pneumatic tyre co., Bombay.
Tinley, G. F. N., lt.-col., comdt., 31st Lancs., Deesa.
Tinne, P., asst. consvr. of forests, Darjeeling.
Tinson, L., depy. acct., Bank of Madras, Madras.
Tipper, G. H., B.A., asst. supdt., geogl. survey of India.
Tippetts, H., mangr., Ben. Lomond coffee estate, Pollibetta, Coorg, Mysore. [steet.
Tipping, L., profsr., presdy. coll.; *res.*, 6, Wood
Tipping, P. G., mangr., Fairlands coffee estate, Sidapur, Coorg. [Coorg.
Tipping, R. D., secy., South Coorg planters' club,
Tipple, E. F., B.A., profsr. of mathms., Thomason civil engrg. coll., Roorkee.
Tireman, C. L., 2nd-lt., 1st batn., South Wales Bordrs, Dalhousie.
Tireman, H., depy. consvr. of forests, South Malabar divn., Manantoddy, Malabar, on furlo.
Tisdall, C. J., dist. engr., G. I. P. ry., Bombay.
Tissendie, W. S., clk., govt. of India, foreign dept.
Titman, J., offg. stn.-mr., E. I. ry., Jamalpur.
Titus, J. C., jailor, dist. jail, Vizagapatam.
Tobias, A. J., supdt., printg., statny. and recds. depts., Bank of Bengal; *res.*, 7, Bow street.
Tobias, F., revd. fr., R. C. missnry., Shwebo, Burma.
Tobin, H. W., lt., D. C. offr., 128th Pioneers, attd. to 101st Grendrs., Quetta. [Indore.
Tobin, J., capt., R.A.M.C., comdg., stn. hosptl.,
Tobin, R., inspr. of ry. police, Bilaspur, C. P.
Tobit, P. K., tempy. engr., p. w. d., Chenab canal, Varyam, Jhang.
Tocher, Alex., firm of Duncan Bros. & co.; *res.*, 21, Canning street.
Tocher, J., condr., supply & transpt. corps, Madras.
Tocher, R., B.A., science mr., St. Andrew's high schl., Bangalore.
Tod, C. W. Fernie, firm of F. C. Fabricius & co., [Rangoon.
Tod, J. K., maj., 7th Lancs., offg. 2nd-in-comd., 19th Lancs., Umballa.
Tod, W. H., firm of Scott & Tod, Madras.
Todd, A. E., sub-acct., Chartered Bank of India, Australia and China, 5, Council House st.
Todd, A. E., Miss, asst. tchr., N.-W. ry. day and night schl. for Europeans & Eurasians, Lahore.
Todd, A. O., inspr. of police, Asansol.

See page 1578.

Digitized by Google

Todd, C. H., supvsr., No. 4 party, survey of India. Dinapore. [Lucknow.
Todd, D., Miss, tchr., La Martinière girls' schl.,
Todd, E. H., Miss, missnry. in chge., Amer. zen. missn., Allahabad. [Ferozepore.
Todd, E. J., offg. sub-condr., ordnce. dept.,
Todd, F., house and estate agent., Mussoorie.
Todd, F. H., offg. depy. consvr. of forests., Pakokku, Burma. [Quetta.
Todd, G. E., 2nd-lt., 2nd batn., Welsh regt.,
Todd, G. W., clk., office of chf. collr. of customs, Rangoon. [71, Garden Reach road.
Todd, H. R., leadsman, Bengal pilot serv. ; *res.*,
Todd, J. B., asst., Howrah iron works, Howrah.
Todd, J. F., lt., squad. offr., 39th Centl. India Horse, Agar. [housie sq.
Todd, J. C. S., tel. mr., govt. tel. dept., 33, Dal
Todd, M., tel. mr., govt. tel. dept., Simla.
Todd, M., Miss, asst. to C. Williams, Mussoorie.
Todd, N. A., traf. inspr., N.-W. ry., Lahore.
Todd, O. E., lt., D. C. offr., 90th Punjabis. Mandalay, Burma. [Lucknow.
Todd, R., hd. asst. to inspr.-genl. of prisons,
Todd, R., dist. mangr., Westn. dist., J.-B. ry., Jodhpur.
Todd, T. R., condr., ovsr., Arsenal, Fort William.
Todd, W., engr., New Ring mill co., ld., Uluberia.
Todd, W. S., licensed pilot, Moulmein.
Todd-Naylor, E., mangr., Chargola tea assen., ld., Chargola divn., Ratabari, Sylhet.
Todd-Naylor, H. P., M.A., C.I.E., I.C.S., commsr., Meiktila, U. Burma.
Todhunter, C. G., I.C.S., on spcl. duty under foreign dept., govt. of India. [Bombay.
Todman, H. R., acct., Bombay electric co.,
Todrick, W. M., asst. opium exmr., Ghazipur.
Toelle, J., revd. fr., S.J., profsr., St. Patrick's high schl., Karachi, Sind. [Lucknow.
Tole, J., mech., loco. and carr. dept., O. & R. ry.,
Tollemache-Tollemache, L. Q. T. T. DeO. P., 2nd-lt., actg. pay-mr., 1st batn., Lincoln. regt., Secunderabad. Deccan.
Tollinton, H. P., I.C.S., depy. commsr., Sialkot, on depn. settlt. dupty, Rawalpindi.
Tolloch, J. C., depy. consvr. of forests, Chakratta.
Tolsingam, M., asst., Ramsay & co., Madras.
Tolster, M., tel. mr., govt. tel. dept., Allahabad.
Tombleson, —, Miss, missnry., Wesleyan missn., Medak, Nizam's domns., Secunderabad.
Tomes, W. J., mangr., loco. dept. workshops, E. I. ry., Jamalpur. [dausi.
Tomkins, Ed., bridge inspr., O. & R. ry., Chan-
Tomkins, E. L., capt., asst. to ordnce. consltg. offr., London. [Edwardesabad.
Tomkins, E. W., dist. supdt. of police, Bannu,
Tomkins, G. C., traf. inspr., B.-N. ry., Chakradharpur. [Bhoojudih.
Tomkins, G. C., supdg. stn.-mr., B.-N. ry.,
Tomkin, G. H., clk., Eastern tel. co., ld., Aden.
Tomkins, G. W., revd., M.A., Quetta.
Tomkins, H. L., capt., D.S.O., D. C. offr., 28th Punjabis, Delhi.
Tomkins, L. A., nursing sr., Q.A.M.N.S., Quetta.
Tomkins, L. L., dist. supdt. of police, Lyallpur.
Tomkins, S. C., exmr. of guaranteed ry. accts., Bombay. [Lucknow.
Tomkins, A. R., inspr., govt. ry. police, E. I. ry.,
Tomlin, F., firm of J. E. Tomlin & co., 32, Dhurrumtollah street. [*Dhurrumtollah street.*
Tomlin, J. E., & Co., cabinet makers, etc., 32,
Tomlin, W., offg., store sergt., ordnce lines, Pagoda Hill, Rangoon.
Tomlinson, G. A., local serv. signlr., Indo-Euro. tel. dept., Persian Gulf sec., Karachi.
Tomlinson, H., mangr., R. Griffin & co., Lahore.
Tomlinson, J. H., genl. serv. clk., Indo-Euro. tel. dept., Persian Gulf sec., Karachi.
Tomlinson, J. H., asst., Arbuthnot & co., Palkonda, Vizagapatam. [Palanpur.
Tomlinson, J. W., asst. to bridge inspr., R.-M. ry.,
Tomlinson, W. E., revd., missnry., Wesleyan missn., Bangalore.
Tomnie, P., mill mangr., Bangalore woollen, cotton & silk mills co., ld., Bangalore.
Tomory, A., revd., M.A., profsr., Duff coll.
Tondon, R., M.B., asst.-surgn., Canning coll., Lucknow. [co., ld., Ahmedabad.
Tonge, S., mangr., Ahmedabad ginning & manfctg.
Tonkin, A., E., 3rd engr., steam dredger, *Lindon Bates*, port commsrs.
Tonkin, P. J., p.-w. inspr., B.-B. & C. I. ry., Parel, Bombay. [Chandausi.
Tonkins, E. J., sub-bridge inspr., O. & R. ry.,
Tonkinson, O., running shed f'man, loco. dept., E. I. ry., Gya. [Burma.
Tonkinson, H., I.C.S., asst. commsr., Amherst,
Toogood, A. S., capt., R. War. R., stn. staff offr. & cant. magte., Wellington, Nilgiris.
Toogood, F. A., traf. mangr. & supdt. of stores, Assam rys. and tradg. co., ld., Dibrugarh.
Toogood, J. H., supdg. engr., irgn. wks., Sone cir., p. w. d., Arrah, Shahabad.
Toole, J. H., pilot, port office, Karachi.
Tooliatos, D. A., asst., Ralli Bros., Bombay.
Tooliatos, V., asst., Ralli Bros., Bombay. [pur.
Toomey, A. T., asst., Contai con., Kanti, Mozuffer-
Toomey, D., asst. mr., Taylor high schl. for boys, Poona. [housie, sq.
Toomey, J. J., tel. mr., govt. tel. dept., 33, Dal-
Toomey, G. R., mangr., Contai con., Kanti, Mozufferpur.
Toomey, P., sr. asst. surgn., I.S.M.D., medl. offr., N.-W. ry. hosptl., Lahore
Toone, S., hd. clk., office of exe.-engr., p. w. d., Lucknow.
Tooth, D. K. L., lt., 9th Queen's Royal Lancs., Rawal Pind. [Poona.
Tooth, J., civil chf. mr. armr., ordnce. dept.,
Topan, J., mangr., Madras united spg. and wvg. mill, Choolay, Madras. [Madras.
Topham, F. D., dist. engr., S. M. ry., Guntakal,
Topham, H., condr., asst. ovsr., ordnce. dept., Fort William. [on lve.
Toppin, S. M., lt., R.A., 22nd Derajat mtn. batty.,
Topping, A., asst., Macneill & co. ; *res.*, 34, Theatre road. [Rawal Pindi.
Tordiffe, S. H. W., capt., Wilts. regt., 1st batn.,
Torkington, C. R., revd., supdt., S. P. G. girls' schl., Thayetmyo, Burma. [Bangalore.
Torkington, G. S., lt., D.C. offr., 69th Punjabis,
Tornatore, R., right revd., Bishop & vicar-apostolic of Eastern Burma, Toungoo. [Bombay.
Torpy, A. T., asst.-surgn., I.S.M.D., stn. hosptl.,
Torpy, J. P., chf. inspr., engrg. dept., N.-Western divn., N. G. S. ry., Secunderabad.
Torquato, J. X. D. A., revd. fr. ; *res.*, 146, Bow Bazaar street. [Barkur, S. Canara.
Torrado, J. A., revd. fr., S.J., R. C. priest,
Torrens, C. P., supdt., land recds., Hanthawady, Burma.
Torres, F., asst., S. Oppenheimer & co., Rangoon.
Torres, G. B., revd. fr., R. C. missnry., Kathur, Travancore. [Burma.
Torres, H., asst., Burma Ruby mines, ld., Mogok,
Torri, D., revd. fr., S.J., R. C. priest, Mangalore, S. Canara.
Torrick, C., Miss, Darjeeling. [gong.
Torrick, W. E., tel. mr., govt. tel. dept., Chitta-
Torrie, C. J., lt., D. C. offr., 30th Punjabis, Jhelum. [signlg. class, Poona.
Torrie, T. G. J., lt., 27th L. cavy., in chge.,
Torrie, W., engr. & shipwright survr., R. I. M. str. *Dufferin*, Bombay. [gunj.
Tosh, A., broker ; *res.*, "Rainey Park," Bally-
Tosh, A., asst. acct., Bank of Bombay, Bombay.
Tosh, C. W., firm of Begg, Dunlop & co., 12, Mission row. [Elliott rd.
Tosh, J. C., contr., 8, Hastings street ; *res.*, 31 & 32,
Tosh, S. B., asst., Cambrian press, 4, 5 & 6, British Indian street. [Madras.
Tottenham, A. R., Loftus, I.C.S., Mallapuram,
Tottenham, R. L., maj., 25th P. I., transpt. regn. offr., 6th cir., Quetta.
Tottenham, W. F. L., depy. consvr. of forest Pegu cir., Myitkyina. [Bombay.
Tothill, C., M.I.E.E., electn., Eastern tel. co.,
Totton, H. J., asst., South British fire & marine insce. co. ; *res.*, 1, Camac street.
Touch, W., mangr., National Bank of India, ld., 104, Clive street.

What is Lalimli?
Digitized by Google

Tough, G. G., asst., Union jute co., ld., Sealdah.
Toulmin, A. F. H. B., asst. dist. supdt. of police, Bilaspur, C. P.
Toulmin, P. F. N., asst. inspr.-genl. of police, U. P. of Agra & Oudh, Allahabad.
Toundorf, A., p.-w. inspr., R.-M. ry., Sojat road, Marwar. [street.
Toundorf, W. E., asst., Jessop & co., ld., 93, Clive
Toussant, D., Miss, asst., tchr., Auckland house high schl. for girls, Simla.
Toussant, G., Miss, music mrs., Auckland house high schl. for girls, Simla.
Tovini, F., revd. fr., s.j., profsr., St. Aloysius' coll., S. Canara, Mangalore.
Towers, J., engr., Burma oil co., ld., Rangoon.
Towle, J. H., B.A., profsr., M. A. O. coll., Aligarh.
Town, R., sergt., farrier, Bombay vety. coll., Bombay.
Townend, A. W., asst., Jokai (Assam) tea co., ld., Tippuk divn., Talup, Lakhimpur, Assam.
Townend, E. H., asst., Lampard, Clark & co., 1, Waterloo st. [Shahabad.
Townly, A. M., mangr., Tellary con., Jahanabad,
Townley, G., firm of Cotton & Morris, Simla.
Townsend, C. A., mangr., Chandkhira tea co., ld., Chandkhira, Sylhet.
Townsend, C. A. H., offg. spy. commsr., Hissar.
Townsend, C. C., lt.-col., R.A., supdt., gun carr. facty., Madras.
Townsend, C. H., exe.-engr., Anupshahr bch., Ganges canal, Meerut. [on lve.
Townsend, E. C., maj., I.A., depy. commsr., Burma,
Townsend, E. S., jt.-edtr., *Hindosthan*, Partabgrah.
Townsend, F.W., asst. supdt. & 1st offr., cable str. *Patrick Stewart*, Indo-Euro. tel. dept., Persian Gulf sec., Karachi, on lve.
Townsend, J., exe. engr., E. B. S. ry., Saidpur.
Townsend, S., lt.-col., M.D., R.A.M.C., comdg., stn. hosptl., Wellington, Nilgiris.
Townshend, C. V. F., bt.-col., C.B., D.S.O., offg. asst. adjt.-genl., Oudh dist., Lucknow.
Townshend, G. M., asst. consvr. of forests, Dhubri, Assam. [Chanda Survey.
Townshend, R. P. L., dist. engr., in chge., Ghonda-
Towsey, F. W., maj., 1st batn., West Yorkshire regt., Mian-Mir. [sium row.
Toynbee, R. R., asst., Kilburn & co.; *res.*, 5, Ely-
Tozer, H. S., actg. bch. pilot, port office; *res.*, 8, Camac st.
Tozer, J. T., inspr. of police, Pakokku, Burma.
Tracey, A., lt.-col., comdg. R. G. A., Burma dist., Rangoon. [Periakulam, Madura.
Tracy, J. E., Mrs., missnry., Amer. Madura missn.,
Tracy, J. E., revd., D.D., missnry., Amer. Madura missn., Periakulam, Madura.
Tracy, J. W., Miss, B.A. missnry., tchr. Mary Wanamakers' girls' high schl., Allahabad.
Tracy, R. D., revd., M.A., missnry., Amer. Presbyn. missn., Ludhiana.
Trades association, Rangoon.
Trading Co., the, late Hegt & co., 8, 9, 10 & 11, *Spark's st., Rangoon.* [infy., Mauritius.
Trafford, E. A., lt., D. C. offr., 75th Carnatic
Trafford, F., depy. consvr. of forests, Jalpaiguri.
Trafford, W. L., lt., I.M.S., offg. medl. offr., 15th Sikh Infy., Mooltan.
Trail, G. A., lt., squad. comdr., Queen's own Corps of Guides, Mardan.
Trail, M., Miss, missnry., Ceylon & India genl. missn., on furlo.
Traill, A. M., asst., Bathgate & co.; *res.*, 24, Chowringhee road. [Shillong.
Traill, H., f'man, Assam Sectt. Press, Assam,
Traill & Co., manfctg. & importing stationers, engravers & die-stampers, 20, *British Indian street.*
Traill, John, revd., missnry., United Free ch. of Scot. missn., Jaipur, Rajputana.
Traill,—, revd. fr., R. C. missnry., socy. of St. John the Evnglst., Poona. [Alipore lane.
Traill, T., firm of Octavius Steel & co.; *res.*, 4,
Traill, T. B., lt., asst. commdt., mily. police Mandalay battn, Mandalay.
Traill, W. H., depy. loco. supdt., G. I. P. ry., Bandra, Bombay. [Poona.
Traill, W. H., capt., 2nd batn., East Lanc. regt.,
Traill, W. S., R.E., capt., depy. chf. engr. & undersecy., p. w. d., and ry. dept., Bangalore, Mysore.
Training home for asst. missionaries & industrial home for converts, Bamagore.
Traise, W. J., sub-engr. p. w. d., 1st Calcutta divn.; *res.*, 53, Ripon street. [*Rangoon.*
Trans-Atlantic Fire Insce. Co., ld., 10, *Clive st. &*
Tranter,—, Miss, missnry., Victorian Bapt. missn., Tangail, Mymensingh. [Cawnpur.
Tratt, Mrs., Deconess, orphge. of the Epiphany,
Travers, C. H., actg. commsr. of police, Madras.
Travers, H. P., capt., 2nd batn., W. Rid. R., Dinapore. [Rif., Bakloh.
Travers, R. E., capt., D. C. offr., 24th Gur.
Travers, W. L., asst., Baintgooriee tea co., ld., Baradighi, Dooars.
Travers-Drapes, E. H. A., mang. propr., Glengariff and Waterford coffee estates., Yercaud, Salem.
Travers-Phillips, H. F., asst. supdt. of police, Mercara, Coorg. [Jubbulpore, C P.,
Travis Cook, J. D. E., lt., 1st batn., S. Lanc. R.,
Traylen, G. D., firm of S. Rose & co., Bombay.
Treacher & Co., ld., chemists, wine & genl. merchts., Bombay & Poona. [Thayetmyo, Burma.
Tree, H. B. de D., 2nd-lt., 1st batn., Middlesex regt.,
Treanor, W. V. K., M.A., revd., asst. missnry., C. M. S., Agra.
Treable, H. A. T., supdt., loans and discounts dept., Bank of Bengal, 3, Strand road.
Tredaway, I. G., asst., Sinclair, Murray & co, 1, Clive row.
Treganowan, W. H., asst., The Champion Reef gold mining co. of India, ld., Kolar, Mysore.
Tregay, F. J., asst. underground agt., Nundydroog co. ld., Oorgaum, Kolar, Mysore.
Tregear, F. C., capt., D. C. comdr., 16th Rajput infy., Shillong, Assam, on lve.
Tregear, J. R., supdt., govt. ry. police, R.-M. ry., Ajmere. [Lucknow.
Tregear, V. F. W., capt., comdt., 24th mule cadres.
Tregear, W., resve. inspr. of police, Dehra Dun.
Treglown, S., asst., Harman & co.; *res.*, 28, Marquis st, [ative stores, ld., Agra.
Treherne, F. Hughes, mangr., The Agra co-oper-
Treherne, F. H., lt.-col., R.A.M.C., comdg., stn. hosptl., Nowshera.
Treis, C. Le, asst. collr., Pondicherry.
Trelawny, L. C., 2nd-lt., 2nd batn., Suffolk regt., Bellary.
Treloar, R. Q., underground agent., The Champion Reef gold mining co. of India, ld., Kolar, Mysore. [bad, Deccan.
Tremayne, J. H., maj., 13th Hussars, Secundera-
Tremearne, H., asst. acct., National Bank of India, ld., Madras.
Tremearne, Shirley, firm of W. H. Targett & co., 98, Clive st. [Rangoon.
Tremenhere, E. H., asst., B. I. S. N. co., ld.,
Tremble, H. J., asst., G. E. Hotel, co., ld., 1 to 3, Old Court house street.
Trench, C. G. C., I.C.S., Saugor, C. P.
Trench, D. C. P., lt., 46th batty., XXXIX bgde., R. F. A., Jullundur. [Zhob.
Trench, G. F., Chenivix, maj., I.A., poltl. agt.,
Trench, J. S., asst. traf. supdt., E. B. S. ry., Katihar.
Trench,—, Miss, missnry., C. E. Z. M., Ratanpur, Bilaspur, C. P. [Kashmir.
Trench, R. H. Chenevix, lt., I.A., asst. to resdt.,
Trenchard, O. H. B., 2nd-lt., R.E., asst. garsn. engr., mily. wks. serv., Quetta.
Trenkamp, Y., revd. fr., R. C. priest, St. Francis Xavier's ch., Poona.
Tresham, B. F., asst., to W. C. Tresham, Bijnaur.
Tresham, C. H., probny. sub-asst. supdt., survey of India, No. 2 party, Berar.
Tresham, E., Miss, missnry., Bapt. zen. missn., Bankipore, Patna.
Tresham, H. A., asst., govt. boot and army equipment facty., Cawnpur. [Mogok.
Tresham, L. A., asst., Burma ruby mines, ld.,
Tresham, N. P. L., asst., tradg. co., Spark's st., Rangoon.
Tresham, W., asst., Bird & co., Kidderpur docks.

See page 1578.

Digitized by Google

Tresham, W. C., zemndr., & lessee, govt. forests, Bijnaur. [Lahore.
Tressler, C. M., reader, *Civil & Mily. Gazette* press,
Tressler, K., asst. engr., p. w. d., Tanjore.
Tuessler, R., sub post. mr., Chakrata.
Trethewy, A. W., I.C.S., offg. inspr.-genl. of police, Allahabad.
Trevillion & Clark, genl. drapers, and out fitters., The "Exchange," Lucknow, Allahabad, Naini Tal, Mussourie, Cawnpore and Jubbulpore.
Trevillion, J., firm of Mason, Trevillion & Hunt, Rangoon. [coal mines, Tikak.
Trevis, J. asst. f'man, Assam rys. & tdg. co., ld.,
Trevor, A. P., capt., I.A., 1st asst. to the poltl. resdt., Persian Gulf, Bunder Abbas.
Trevor, C. G., asst. consvr. of forests, Lahore, Punjab.
Trevor, F. Loch., asst. secy., Standard life assrce. co., Standard bldgs., Hornby rd., Bombay.
Trevor, F. W., col., M.B., R.A.M.C., P. M. O., Bombay & Nagpur dist., Rombay.
Trevor, H. O., lt.-col., R.A.M.C., comdg., stn. hosptl., Mandalay, Burma.
Trevor, M., firm of Carritt & co., 9, Mission row. ; *res.*, 4, Wood street. [Mysore city.
Trewhella, W. B., revd., missnry., Wesleyan missn.,
Triandas, T. G., Ralli Bros.' agency, Kashba.
Tribe, C. W., capt., D. C. comdr., 2nd-in-comd., 38th Dogras, Peshawar. [missn., Bassein. Burma.
Tribolet, E., revd., missnry., Amer. Bapt. Burman
Tribolet, E., Mrs., missnry., Amer. Bapt. Burman missn., Bassein, Burma. [Rangoon.
Triggs, J., printer, govt. ptg., jail bch. press,
Trimble, J., asst. stn.-mr., Mad. ry., Katpadi.
Trimming, H., acct., loco. dept., G. I. P. ry., Parel, Bombay.
Trinder, J. W., asst., Mailoor coffee estate, Kullakamby, Nilgiris, Madras.
Tringham, T., asst., Francis, Harrison, Hathaway & co., 13, Govt. place, East.
Trinidad British govt. emigration agency, 21, *Garden Reach road.*
Trinidade, A. X., tchr. of elementary modlg. & castg., Sir Jemsetjee Jeejeebhoy schl. of art, Bombay.
Tripp, A. W. H., lt.-col., comdt., 1st batn., King's L'pool R.. Rangoon. [Reach.
Tripp, C., clk., agent's office, B.-N. ry., 12, Garden
Tripp, F., travlg. inspr. of accts., B.-N. ry., Khargpur.
Tripp, H., sub-engr., p. w. d., Alibag, Ratnagiri.
Tripp, H. E., inspr. of dispys., Westn. and Southn. divns., Hyderabad, Deccan.
Tripp, P., Miss, asst. mrs., Protestant orphge. & bdg. schl., Secunderabad, Deccan.
Tripple, E. F., B.A., profsr. of mathms. and phycl. science, Thomason C. E. coll., Roorkee.
Triscott, C. P., lt.-col., D.S.O., comdg., mtn. batty., R. G. A., Jutogh.
Trissler, W., hd. clk., post office, Mussoorie.
Tristram, C. E., capt., adjt., 42nd Deoli regt., Deoli.
Tristram, H. W., asst., R. Griffin & co., Lahore.
Tristram, J., asst., James Monteith & co., 21, Old Court House st. [Chandkhira, Sylhet.
Tristram, J. C., asst., Champabarie tea este.,
Tristram, M. H., capt., 12th Lancs., Umballa.
Tritschler, J., f'man, watch & clock shop, E. I. ry., Jamalpur.
Triton Insurance Co., ld. ; agents, Jardine, Skinner & Co., 4, Cline row ; Binny & Co., Madras ; Gaddum & co., Bombay.
Tritton, C., maj., D. C. comdr., 2nd-in-comd., 104th Wellesley's Rifles, Vakola.
Trittan, J. C., I.C.S., asst. commsr., Amritsar.
Tronson, N. G. P. deC., lt., 1st batn., Leic. R., Belgaum, on lve. [&c., 16, Mangoe lane.
Trollope, F., dr., masseur & electro. theraputist,
Trood, W., mangr., Nedeem tea co., ld., Toorsa divn., Dalsingpara, Dooars. [patnam.
Trotin, E., revd. fr., S.J., R. C. missnry., Susaipar-
Trotman, F. E., revd., M.A., chapln., Holy Trinity cathdl., Rangoon.
Trotman, J. W., propr., John Smeal & co., Cachar.
Trott, J. H., stn.-mr., B.-N. ry., Bilaspur.
Trott,—, Miss, missnry., zen. Bible & medl. missn., Bombay.
Trott, W. F., miner, Burma ruby mines, ld., Mogok, Burma. [Burma.
Trott, W. G., asst., Burma ruby mines, ld., Mogok,
Trotter, E. G. S., capt., qr.-mr., D. C. offr., 102nd Grendrs., Aden.
Trotter, E. W., house propr., Murree.
Trotter, G. R. A. J., lt., D. C. offr., 56th I., Kohat.
Trotter, H. M. C., exmr. of accts., N.-W. ry., Lahore. [ry., Ajmere.
Trotter, T., travlg. supdt. of accts., B.-B. & C. I.
Trotter, R. F., ovsr., K.-S. ry., Tara Devi divn.
Trotter, W., mangr., Serispore divn., Central Cachar tea co., ld., Hailakandy, Cachar.
Troup, N. F. T., mangr., Kousanie tea co., ld., Kousanie, Almora. [waddy, Burma.
Troup, R. S., depy. consvr. of forests, Tharra-
Troup, W., supdt., ry. police, I. M. ry., Jhansi.
Trousdell, —, Miss, tchr., Mt. Abu high schl., Rajputana. [Allahabad.
Trout, A., mangr., Laurie's Great Northn. hotel,
Trout, —, Miss, asst., M. S. Hathaway & co., Allahabad. [Pindi.
Trower, A. S., lt., squad. offr., 9th Lancers., Rawal
Trower, C. V., lt.-col., comdt., 1st batn., S. Wales Bordrs., Karachi.
Troyal, W., genl. serv. clk., Indo-Euro. tel. dept., Persian Gulf sec., Karachi.
Trueman, G. E., loco. supdt., D.-H. ry., Tindharia.
Truman, C. M., lt., 12th Lancs., Umballa.
Truman, M. R., nursing sister, Q.A.M.N.S. Wellington, Nilgiris, on lve.
Truninger, L., supdt. of teles., attached genl. bch., govt. tel. de t., 33 Dalhousie sq., East.
Trusler, G., condr., sub-engr., p. w. d., 1st Calcutta divn. ; *res.*, 222, Lower Cir. road.
Truter, A. W., asst.-surgn., I.S.M.D., No. 23 co., A. B. corps, Mandalay, Burma.
Truter, E. W., asst. inspr., salt, abkari & customs dept., Krishnapatam, Nellore, Madras.
Trutwein, A., asst. carr. exmr., B.-N. ry., Sikeapara.
Trutwein, F. A. C., pleader, Bassein, Burma.
Trutwein, M., Miss, asst. mrs., Timpany meml. bdg. & day schl., Godaveri.
Trutwein, P. St. C., asst.-surgn., I.S.M.D., with Brit. fld. hosptl., China. [Vellore.
Trutwein, S. J., asst. inspr., salt abkari dept.,
Trutwein, P. J., staff. sergt., acct., office of exmr., supply and transpt. accts., Fort St. George, Madras.
Trydell, A. S., capt., supdt., civil vety. dept., Belgachia, Bengal. [Fort Stedman.
Trydell, B., maj., D. C. comdr., 1-10th Gur. Rif.,
Tryon, F. C. H., lt., The Dorset regt., 1st batn., Ferozepore, on lve. [lane.
Tsausopulo, A. D., asst., Ralli Bros., 1 & 2, Church
Tsounas, P. G., mangr., signs per pro., D. Macropolo & co., Bombay. [co., ld., Lucknow.
Tubb, J., engr., Upper India (Couper) paper mills
Tubbs, A. H., mech., carr. & wag. dept., E. I. ry., Lillooah. [R.-M. ry., Ajmere.
Tubbs, R., asst. f'man, carr. and wagon dept.,
Tuck, A. Newall, firm of Ranken & co., 4, Old Court House st. [Bengal.
Tuck, B., Miss, missnry., Bapt. missn., Faridpur,
Tuck, H. N., offg. depy. commsr., Tharrawaddy, Burma. [pore.
Tuck, M. N., Miss, missnry., L. M. S., Berham-
Tucker, *Hon.* A. L. P., I.C.S., C.I.E., offg. resdt. & agt. to the G.-G., Baluchistan, Quetta.
Tucker, A. R., asst. secy., govt. of India, rev. & agri. dept.
Tucker, D., mangr., The Arracan co., ld., Bassein, Akyab, Burma.
Tucker, E. F. G., capt., I.M.S., medl. offr., 108th infy. & supdt., Dorabji Pestonji charitable dispy., Mhow. [Bombay.
Tucker, E. V., engr., R. I. M. Str. *Hardinge*,
Tucker, F. A., signlr., govt. tel. dept., Lakhimpur, Assam.
Tucker, F. H., dist. supdt. of police. Purneah.
Tucker, J. E., mangr., Quilon brick & tile wks., Quilon, Travancore.

Digitized by Google

Tucker, J. L., f'man, carr. & wag. dept., N. G. S. ry., Secunderabad, Deccan. [Zhob.
Tucker, T. H. St. G., lt., I.A., asst. poltl. agt.,
Tucker, W. A., ex. asst. commsr., Bhandara, C. P.
Tucker, W. F., capt., I.M.S., actg. dist. medl. & sany. offr. & supdt., jail, Salem.
Tudball, W., I.C.S., dist. & sess. judge, Gorakhpur.
Tunder-Owen, W. C., I.C.S., asst. collr., Belgaum.
Tudhope, W. S., revd., missnry., United Free ch. of Scot. missn., Kotah.
Tufnell, G. M., capt., 1st batn., Essex regt., comdt. Poonamallee depôt, Madras.
Tugwell, W. B. P., lt., D. C. offr., 121st Pioneers, Poona. [Vizianagram.
Tuite, M. A., lt.-col., comdg., 63rd P. L. I.,
Tuke, A. M. C., asst., Majuli tea co., Majulighur divn., Sootea, Darrang, Assam.
Tuke, A. W., capt., I.M.S., medl. offr., 119th infy., Hong Kong.
Tuke, J., asst., The Indian mines development synd., ld., Nanjangud, Mysore.
Tukina, B. C., & Co., suppliers of fruits, vegetables, stores, provisions, &c., Bombay.
Tullo.—, Miss, missnry., United free ch. of Scot. missn., Nagpur. [Darjeeling.
Tulloch, A. P. S., B.D., missnry., ch. of Scot. missn.,
Tulloch, C. A., supdt., govt. tel. dept., 33, Dalhousie sq.
Tulloch, F. L., clk., Eastn. tel. co., ld., Aden.
Tulloch, H., 2nd asst. to the pay-mr.-genl., P. M. G., Bengal. [ganj, Gorakhpur.
Tulloch, J., mangr., Lehra ind. con., Bridgman-
Tulloch, J. A. S., maj., R.E., comdg. R. E., mily. wks, Derajat dist., D. I. Khan.
Tulloch, J. C., depy. consvr. of forests, Chakratta.
Tulloch, J. W. G., bt.-lt.-col., comdt., 126th Baluch. infy., Quetta.
Tulloch, S. S. G., dist. engr., Satpura extn., B.-N. ry., Seoni dist., Seoni.
Tulloch, W. R., store-kpr., mathml. instmt. office, survr-genl's. office, 15, Wood st.
Tully, M. Norbert, revd. mother, suprss., St., Mary's convent & day schl., Cawnpur.
Tully, H., carr. exmr., N. G. S. ry., Purna, Deccan.
Tully, V. R., driver-in-chge., running. shed, A.-B. ry., Akhaura. [mills co., ld., Lucknow.
Tumber, T. P., f'man, Upper India (Couper) paper
Tunbridge, J., revd., missnry., C. M. S., Kangra.
Turnbull & Co., pharmaceutical chemists, wholesale druggists and opticians, Vepery High rd., Madras.
Tunnicliffe, C., supvsr., No. 4, party, survey of India, Dinapore. [Ranikhet.
Tunnicliffe, C., asst.-surgn., I.S.M.D., stn.hosptl.,
Tuohy, W. E. J., lt., I.M.S., offg. medl. offr., member, H. E. the viceroy's council.
Tupper, *Hon. Sir* C. L., B.A., C.S.I., K.C.I.E., I.C.S., fincl. commsr., Punjab, Lahore.
Tupper, J. H. E., I.C.S., actg. collr. & dist. magte., Ahmedabad. [patam, agency, Vizagapatam.
Turing, J. M., I.C.S., addnl. sess. judge, Vizaga-
Turing, S. M., Miss, asst. mrs., Cathdl. high schl. for girls, Lahore.
Turkington, W. H., hony.-lt., depy. asst. commsy. asst. ovsr., ordnce. dept., on lve.
Turlan, A., rev. fr., profsr., St. Joseph's coll., Trichinopoly.
Turle, J., underground agt., Indian mines development synd., ld., Nanganud, Mysore.
Turnage, F. J., asst., J. B. Norton & sons, 1 & 2, Old Court House corner. [16, Strand rd.
Turnage, G., asst. kpr., store dept., B. I. S. N. co.,
Turnbull & Co., chemists, Madras.
Turnbull, A., Miss, M.D., in chge., missn. hosptl. for women, Indore, C. I. [Saran.
Turnbull, A. L., asst., Chuckea ind. con., Mairwa,
Turnbull, A. W., train exmr., carr. & wagon dept., E. I. ry., Mokameh. [Jhelum.
Turnbull, B., 2nd-lt., D.C. offr., 23rd Sikh Pioneers,
Turnbull, D. R. G., sub-engr., p. w. d., 1st Calcutta divn.: *res.*, 3, St. George's Gate rd., Howrah.
Turnbull, E. H., 2nd-lt., 1st batn., the Camaronians & staff offr., Fort Attock.
Turnbull, G., asst., Kanan Devan Hills produce co., ld., Munaar, Travancore. [Benares cant.
Turnbull, G. H., inspr. of wks., B.-N. ry.,
Turnbull, G. O., lt., adjt., 26th Punjabis, Dera Ismail Khan. [Ahmedabad, Bombay.
Turnbull, H. S., 2nd-lt., D. C. offr., 109th infy.,
Turnbull, H. V. C., lt., 2nd batn., The King's Own Scot. Bordrs., Mandalay, Burma.
Turnbull, J. A., hd.-qrs. engr., Kanan Devan Hills produce co., ld., Manaar, Travancore
Turnbull, J. J., M.E.F.G.S., genl. mangr., East India coal co., ld., Jherria, Manbhum.
Turnbull, J. T., asst. acct., Mercantile Bank. of India, ld., 28, Dalhousie square.
Turnbull, R. A., M.R.C.V.S., vety.-surgn., 55½ Chowringhee road; *res.*, 234-6, Lower Cir. rd.
Turnbull, S. R., firm of Wilson & co., Madras.
Turnbull, W. B., capt., M.B., I.M.S., medl. offr., 35th Sikhs, with Kabul missn.
Turnbull, W. J., M.I.C.E., chf. engr., B. & N.-W. ry., Gorakhpur. [schl., Vepery, Madras.
Turnell,—, Miss, lady prinpl., Doveton girls' high
Turner, A., bar.-at-law, offg. govt. advte., Punjab, Lahore. [Rangoon.
Turner, A., chf. offr., R. I. M. L. V. *Dunidaw*,
Turner, A. B., asst., Budge-Budge jute mills co., ld., Budge-Budge.
Turner, A. G. B., capt., squad. comdr., 13th Duke of Conn. Lancs., Jhelum.
Turner, A. H. P., lt.-col., comdg., R. G. A., Aden.
Turner, A. L. M., lt.-col., R.A., depy. inspr.-genl. of ordnce., Southn. cir., Poona.
Turner, A. W., photo. engvr., survr.-genl.'s office, 14, Wood, street.
Turner, A. W. J., covtd. bch. pilot; *res.*, 8, Camac street, on furlo. [mein.
Turner, C. A., mangr., T. D. Finlay & co., Moul-
Turner, C. A. G., mang. propr., Toneyville coffee estate, Yercaud, Salem.
Turner, C. A. W., asst.-surgn., I.S.M.D., atchd. to 31 Coy., A. B. corps, Quetta.
Turner, C. E., asst. harbour mr., port commsr.'s, 15, Strand road.
Turner, C. H., capt., The Suffolk regt., 2nd batn., adjt., U. Burma volr. rifles, Mandalay.
Turner, C. H., 2nd-lt., 1st batn., R. War. R., Quetta.
Turner, C. H. Kirby, revd., chapln., Ch. of Eng., Berhampur, Ganjam.
Turner, C. J., p.-w. inspr., B. & N.-W. ry., Shahpur Patoree,
Turner, C. W. A., I.C.S., asst. magte. & collr., Dharwar.
Turner, D., sergt., supply & transpt. dept., Bellary,
Turner, E., firm of Whiteaway, Laidlaw & co., 4 to 6, Chowringhee rd.
Turner, E. E., asst. supdt. of police, Ahmedabad.
Turner, E. F., exmr., govt. printing, Rangoon.
Turner, E. G., I.C.S., asst. collr. & magte., Thana, Bombay.
Turner, E. M., Miss, missnry., L. M. S., Almora.
Turner, E. N., lt., D. C. offr., 48th Pioneers, Bareilly.
Turner, E. R. A., asst., Sun Insurance office, 7-1, Lyons range.
Turner, F., M.A., profsr. of mathms., civil engrg. coll., Seebpore, Howrah. [Abu road.
Turner, F. C., dist. loco. supdt., R.-M. ry.,
Turner, F. C., I.C.S., Balaghat, C. P.
Turner, F. G., capt., R.E., asst. engr., p. w. d., State rys., China expdny. force.
Turner, F. W. C., capt., I.A., squad., comdr., 20th Deccan Horse, Bolarum. [Lahore.
Turner, G. D., M.A., genl. secy., Y. M. C. A.,
Turner, G. F., supdt., Eng. bch., legtve. council, Hyderabad, Deccan.
Turner, G. H., lt.-col., comdt., 124th Baluch. I., Loralai. [Dagshai.
Turner, G. J., condr., chf. warder, mily. prison,
Turner, G. M., sergt. clk., office of depy. adjt.-genl., Punjab comd., Murree.
Turner, Hoare & Co., engrs. & contrs., 11, *Elphinstone circle, Bombay.* [Rawal Pindi.
Turner, H. G., 2nd-lt., 1st btn., Wiltshire regt.,
Turner, H. H., capt., R.E., depy. supdt., No. 24 party (Triangulation) and 25 party (Tidal and levelling), Survey of India, Dehra Dun.
Turner, H. H. F., capt., squad. comdr., 2nd Lancs., Fyzabad.

See page 1578.

Digitized by Google

Turner, H. L. C., capt., 9th Gur. ri?., adjt., mily. police batn., Rangoon.
Turner, J., condr., ovsr., store dept., harness & saddlery facty., Cawnpur, on furlo.
Turner, J., Miss, asst. mrs., Isabella Thoburn high schl., Lucknow. [road.
Turner, J., firm of Hoare, Miller & co., 38, Strand
Turner, J., mangr., Mica mines, Marwara.
Turner, J. A., M.B. D.Ph., ex. healh offr., muncplty., Bombay.
Turner, J. E., secy., muncplty., Meerut.
Turner, J. F., lt., R.E., garsn. engr., mily. wks. serv., Lahore dist., Mian Mir.
Turner, J. G., maj., 2nd-in-comd., 4th cavy Allahabad.
Turner, J. J., traff. inspr., E. I. ry., Howrah.
Turner, J. M., firm of Poppe, Delius & co. ; *res.*, 9, Loudon street.
Turner, J. N., asst.-surgn., I.S.M.D., comdt., No. 3 co., A. B. corps, Rawal Pindi. [dept., Balasore.
Turner, J. W., lt., asst. commsy. hd. ovsr., proof
Turner, L. H., I.C.S., Muzaffarnagar.
Turner, M. P., inspr. of police, Nagpur.
Turner, —, Miss, missnry., L.M.S., Almora.
Turner, Morrison & Co., merchants, &c., 6 *Lyons range & 44. Elphinstone circle, Bombay.*
Turner, N., asst., Jessop & co., 93, Clive street.
Turner, P. A., capt., 2nd Duke of Wellington's (W. Rid. regt.), staff offr., Darjeeling.
Turner, R. B., mangr., Nasmyth's patent press co., ld., Ghoosery, Howrah.
Turner, R. B., mang. dir., G. E. hotel, co., ld., 1 to 3, Old Court House street.
Turner, M. P., Bilaspur C. P.
Turner, R. B., sub-condr., ordnce. dept., Karachi.
Turner, R. G., capt., I.M.S., offg. civil surgn. & supdt. of jail, Etawah.
Turner, R. V., lt., Durh. L. I., Secunderabad. Deccan. [Agra.
Turner, Stanislaus, bro., asst. mr., St. Peter's coll.,
Turner, S. D., ex. asst. commsr., Duki.
Turner, S. D., supdt., Sidbari tea estate, Sidbari, Kangra.
Turner, W., consvy. sergt., ovsr. & bailiff, office of cant. magte., Rawal Pindi.
Turner, W., maj., R.A.M.C., senr. medl. offr., Mooltan bgde., Mooltan.
Turner, W., Indore, C. I.
Turner, W. A., asst., Binny & co., Madras.
Turner, W. M., firm of Whiteaway, Laidlaw & co., Rangoon.
Turner, W. M. Fitz H., lt., subltn., 27th Mtn. batty., R. A., Abbottabad.
Turner, W. R., hony. asst. engr., Karnal divn., p. w. d., Tajawala. [Delhi
Turner, W. W., asst.-surgn., I.S.M.D., stn. hosptl.,
Turton, A. N. M., sub-condr., sub-divn. comdr., 22nd Mule cadre, Mian Mir.
Turton, G. H., asst., King Bros., 102, Clive street ; *res.*, 2-9, Lansdowne rd.
Turton, H. M., capt., staff offr. & offg. D. C. comdr., 55th Cooke's rifles, Dehra Ismail Khan.
Tuson, C. E., capt., The Cameronians, Nowshera.
Tuson, F. E., offg. chf. commsr. of Andaman & Islands, on lve.
Tute, C. S., 2nd-lt., 85th co., R. G. A., Allahabad.
Tute, R. C., I.C.S., collr. & magte., Mirzapur.
Tuting, —, Miss, missnry., ch. of Eng. zen. missnry. socy., Amritsar.
Tuttle, A. J., revd., missnry., Amer. Bapt. missn. Gauhati, Assam.
Tuxford, H. F., supdt., Bombay educnl. socy.'s press, Bombay.
Twaddle, T. T., asst. engr., Luke, Thomas & co. ld., Aden. [on lve.
Tweddell, F., maj., D. C. comdr., 28th Punjabis,
Tweddell, H., capt., 4th Rajput Infy., staff offr., Pachmarhi.
Tweedle, B. J., exmng. offr., customs dept.
Tweedale, J., mangr., cardg. & spg. mr., Ahmedabad-Sarangpur mills co., ld., Ahmedabad.
Tweedale, R. N., mangr., Jam manfctg. co., Parel, Bombay.
Tweedie, A. G., asst., H. Dear & co. ld., Chota Nagpur depôt, Kalunga, B.-N. ry.
Tweedie, A. G., mangr., Ledo-divn., Assam Frontr. tea co., ld., Margherita, Assam.
Tweedie, D. K., lt., 13th batty., 1st. brgde., R. H. A., Ferozepur. [Madura.
Tweedie, F. F., dist. loco. & carr. supdt., S. I. ry.,
Tweedie, H. C., capt., 2nd batn., N. Staff. regt., Dagshai. [Lucknow.
Tweedie, J. L. F., lt., 1st batn., The Glouc. regt.,
Tweedie, J. W., mangr., Jaipur tea co., ld., Jaipur, Dibrugarh, Assam.
Tweedie, M. C., dist. supdt. of police, Agra.
Tweedie, T. C., mangr., Hazrapore and Porebathi zemindaries, Jhenidah, Jessore.
Tweedy, G. A., I.C.S., offg. commsr., Lucknow.
Twells, G. F., mech., loco. & carr. dept., O. & R. ry., Lucknow.
Twells, J. O., asst. supdt., Indo Euro. tel. dept., Persian gulf sec., Karachi.
Twells, T. W., asst.-surgn., I.S.M.D., stn. hosptl., Shahjahanpur.
Twemlow, G. H. E., 2nd-lt., 89th Punjabis, offg. D. C. offr., 83rd Wallajahbad, L. I., Bellary.
Twemlow, W. C., supdt., fincl. commsr.'s office, Rangoon. [Insein, Burma.
Twidale, B., clk., traf. mangr.'s office, B. rys.
Twidale, J., asst., Whiteaway, Laidlaw & co., Bombay.
Twidale, O., asst. mr., St. Peter's high schl., Mandalay. [Burma.
Twidale, R. A., sub-engr., p. w. d., Thayetmyo.
Twiddy, G., sergt., hd. clk., musketry secn., depy., adjt.-genl.'s office, Madras.
Twidell, J. C., I.C.S., Chaibassa.
Twigg, E. F., capt., D. C. comdr., 124th Baluch. infy., on lve. [bad, Sind.
Twigg, H. J. R., capt., M.D., I.M.S., prison, Hydera-
Twigg, J., *Hon.*, I.C.S., protector of emigrants, supdt., stamps and stationery dept., North Beach, Madras. [Madras.
Twigg, J., I.C.S., fourth member, bd. of reve.,
Twigg, R. H., maj., 2nd-in-comd., 1-39th Garhwal R., Lansdowne.
Twining, P. G., capt., R.E., inspg. offr., Roorkee.
Twiss, A. M., lt., R.E., adjt., 3rd co., Sap. & Min., Kirkee, Poona.
Twiss, C. H., stn.-mr., Madras. ry., Waltair.
Twiss, E. F., lt., East York. regt., stn. staff offr., Shwebo, Burma.
Twiss, E. K., lt., 1st batn., Devon. regt., on lve.
Twiss, H. W. F., capt., adjt., 1st bn., Devon. regt., garsn. class, Chakratta.
Twiss, R. F., leading hand, rifle facty., Ishapore.
Twiss, W. J., actg. asst. hd. d'ftsman, loco. & carr. dept., G. I. P. ry., Parel, Bombay.
Twiss, W. D. O., lt., D. C. offr., D. C. offr., 9th G. R., Dehra Dun. [bad, Deccan.
Twist, E. F., lt., adjt., 13th Hussars, Secundera-
Twomey, D. H. R., bar.-at-law, Burma, on lve.
Twyman, G. E. W., store sergt., asst. ovsr., mily. proof dept., Balasore.
Twynam, H. M., maj., D.S.O., 2nd-in-comd., E. Lanc. R., Poona.
Tychicous, A. R., hd. fitter, loco. dept., B.-N. ry., Khurda road.
Tyacke, G., maj., 55th baty., R. G. A., Aden.
Tyacke, H., maj., R.A.M.C., comdg., stn. hosptl., Jutogh. [Ahmedabad.
Tydd, A. G., traf. inspr., B.-B. & C. I. ry.,
Tydd, W. B., asst. supdt., poltl. dept., Kindat, Upper Chindwin, Burma.
Tydeman, E., F.R.G.S., vice prinpl., Centl. training coll., Lahore.
Tydeman, E. J., condr., sub-engr., mily. wks., Nowshera.
Tydeman, E. R., asst., Francis, Harrison, Hathaway & co., 13, 13-1 & 13-3, Govt. place, East.
Tydeman, —, Mrs., asst., Phelps & co., 5, Russell street.
Tyers, F., engr., John's ice facty., Cawnpur.
Tyers, J., asst, secy., port trust, Bombay.
Tylden-Pattenson, E. C., capt., R.E., adjt., 1st Sap. & Min., Roorkee.
Tylden-Wright, W. R., lt., 3rd Hussars, Sialkot.
Tyler, F. C., capt., 49th batty., XL bde., R. F. A., Belgaum.

What is Lalimli?
Digitized by Google

Tyler, H. G. S., M.A., I.C.S., pvte. secy. to H. H. the lt.-govr., U. P. of Agra and Oudh, Allahabad.
Tyler, H. H. F. M., I.C.S., asst. collr., Bhadrachalam.
Tyler, J. W., condr., supply & transpt. offr., Imperial staff, Gilgit, Kashmir & Jammu.
Tyler, —, Miss, hd. mrs., St. John's parochial day schl., 1, Sooterkin's lane.
Tyler, —, Miss, music tchr., Calcutta girls' schl., 152, Dhurrumtollah street. [Quetta.
Tyler, M. W., condr., supply & transpt. corps,
Tyler, R., condr., sub-divn. comdr., 2nd Mule corps., (cavy. bde.), Quetta.
Tyler, R. E., capt., adjt., R. G. A., Quetta.
Tyler, W., customs prev. offr., Bombay.
Tyndale, W. F., lt., R.A.M.C., stn hosptl., Allahabad.
Tyndall, H. S., capt., adjt., D. C. offr., 67th Punjabis, Samana. [Allahabad.
Tyndall, J. W. H. D., 2nd-lt., 2nd bn., S. Staff. R.,
Tyndall, R., capt., 1st batn., Dur. L. I., Secunderabad, Deccan. [Mission row.
Tyndall, W. W., asst., Begg, Dunlop & co., 12,
Tyers, J., asst. secy., port trust, Bombay.
Tyrer, S. M., asst., G. Atherton & co., 14, Clive st.
Tyres J. E., asst. mangr., Rewah state colliery, Rewah State. [Strand road.
Tyrie, D. A., asst. Kettlewell, Bullen & co., 21,
Tyrone, G. W., revd. fr., Delhi.
Tyrrell, A. C. L., lt., squad. offr., offg. adjt., 25th cavy., Mian Mir. [Nowshera.
Tyrrell, C. H., lt., D. C. offr., 25th Punjabis,
Tyrrell, J. F., capt., R.A., danger bldg. offr., ordnce. dept., Wellington, Nilgiris.
Tyrrell, J. R. J., lt., M.B., L.M.S., offg. medl. offr., 88th Car. infy., Madras.
Tyson, J. Tyson, mangr., New Killcott tea co., ld., Chulsa, Dooars.
Tyson, P. W., laboratory supdt., Patna opium facty., Goolzarbagh, Patna. [Agra.
Tytler, H. C., maj., D. C. comdr., 17th infy.,
Tytler, S., sergt., bk.-sergt., mily wks., Mian Mir.

UBSDELL, T. R., lt., 13th batty., I bgde., R. F. A., Ferozepore.
Udal, E. R., lt., D. C. offr., 57th Wild's rifles, Peshawar. [House street.
Uebel, J., asst., G. E. hotel co., ld., 1-3, Old Court
Uehlinger, H., asst., Volkart Bros., & ag. consul, Norway & Sweden, Bombay.
Uffenorde, H., asst., Zaretzky, Bock & co.'s rice mills, Rangoon.
Uglians & Co., confectioners, Lucknow, Oudh.
Ullmann, Hirschorn & Co., merchts. & agents, 14, *Radha Bazar lane.*
Ulyett, J. H., hony.-lt., asst. comsy. and asst. engr., p.w.d., V. cir., Ramapatam-Chingleput divn., Madras. [goon.
Ulrich, C. R., asst., Mohr. Bros. & co., ld., Ran-
Ulrich, L., asst., Mohr. Bros. & co., ld., Rangoon.
Umfreville, H. K., capt., W. Rid. regt., supdt. of gymnasia, Poona.
Umpherston, A., Miss, L.R.C.P. & S. (Edin.), Ludhiana.
Uncini, vy. revd. fr., consltr., R. C. diocese, Cawnpur. [Ahmednagar.
Underhill, C. F., lt., 2nd batn., Conn. Rang.,
Underhill, G. E. C., lt., D. C. offr., 62nd Punjabis, Fyzabad.
Underwood, A. W., condr., ovsr., ordnce. dept., Southn. cir., Bombay.
Underwood, E. A., lt., 2nd. Bn., Shrops. L. I., Peshawar, on lve.
Underwood, Edward F., M.A., M.D., Ph.D., F.R.M.S., &c., medl. practnr. and consul for Liberia, 31, Esplanade rd., Fort, Bombay. [Sialkot.
Underwood, G. F., lt., squad. offr., 15th Lancs.,
Underwood, H., customs prev. offr.
Underwood, M., asst., R. Scott co., Bombay.
Underwood, R. S., stn.-mr., Madras ry. co., Erankulam. [Kindat, Upper Chindwin.
Underwood, R. C. E., asst. dist. supdt. of police,
Underwood, T. R., M.A., revd., profsr., S. P. G. coll., Cawnpur.
Underwood, W. E., dist. engr., Madura, on lve.
Ungefroren, L., inspr. of works, O. & R. ry., Sultanpur.
Unger, A., p.-w. inspr., G. I. P. ry., Bombay.
Unger, J., Ramsay, firm of Ramsay & co., Madras.
Unger, K., Mrs., mang. proprss., Nicholson hotel, Delhi.
Unger, S. W., office mangr., Madras ry. co., Madras. [Maymyo, Burma.
Unger, T. C., hd. clk., supdg. engr.'s office, p. w. d.
Union fire & marine insurance co. of New Zealand; agents, Gordon, Woodroffe & Co., Madras.
Union insurance society of Canton, ld.; agents, Gaddum & Co., Bombay.
Union marine insurance co., ld., Bombay.
United States of America, consul.-genl.'s office, 3, *Esplanade row, East.*
Unlackee, C. D. W., lt., 12th batty., XLVI bde., R. F. A., Bangalore.
Unruh, H., revd., missnry., Amer. Bapt. Telegu missn., Nalgonda, *viâ* Nakrakal P. O., Deccan.
Unruh, H., Mrs., missnry., Amer. Bapt. Telegu missn., Nalgonda, *viâ* Nakrakal P. O., Deccan.
Unternehr, F., mangr., Savana société anonyme de filature et tissage, Pondicherry.
Unwin, G. B., lt.-col., 2nd-in-comd., 21st cavy., Peshawar. [Bellary.
Unwin, R. B., capt., 2nd batn., The Suff. regt.,
Upperton, S., maj., S., 1st batn., Lanc. R., Jubbulpore, C. P.
Upshon, E. R., asst., T. R. Tawker & sons, Madras.
Upshon, H. E., supdt., dist. jail, Cuddalore, S. Arcot.
Upshon, H. M., asst. commsr. of police, Madras.
Upshon, S. W., supdt. of jail, Rajahmundry.
Upson, A., dist. traf. supdt., N.-W. ry., Bhatinda.
Upson, D., condr., sub-engr., mily. wks. serv., Bombay.
Upton, C., gas.-inspr., O & R ry., Lucknow.
Upton, T. E. T., solicitor, firm of Orr, Dignam & co.; *res.*, 4, Middleton street.
Upton, Cottrell-Dormer, W. O., lt., 6th Drgn. Grds., Bangalore, on lve. [Lahore.
Urage, W. E., genl. f'man, Punjab govt. press,
Ure, A. A., asst., Chas. Cowie & co., Rangoon.
Ure, J. M., revd. missnry., L. M. S., Kandiri, Cuddapah.
Ure, W., firm of Gordon, Woodroffe & co., Madras (Europe).
Uric, A. M.: *res.*, 47, Park street.
Urie, J., engr., Burma oil co., ld., Rangoon.
Urie, T. C., loco. f'man, B.-K. ry., Lucknow.
Urmson, W. B., asst., Kilburn & co.; *res.*, 10, Middleton street. [Allahabad.
Urmston-Foster, C., asst., A. H. Wheeler & co.,
Urquhart, A. M., lt., 52nd co., R. G. A., adjt., Madras, Artly volrs., Fort. St. George, Madras.
Urquhart, C., engr., Burma oil co., ld., Rangoon.
Urquhart, C., sub-condr., asst. bk.-mr., mily, wks., Quetta. [port commsrs.
Urquhart, D. McN. supdt., jetties & berthing,
Urquhart, F., mang. propr., Jeccancoodigay coffee este., Kalasa, Kadur, Mysore.
Urquhart, G., carr. exmr., B.-N. ry., Bhadrak, Balesore.
Urquhart, G., engr., H. M's mint, 47, Strand road.
Urquhart, H. E., mangr., Teekaha, ind., con., Motipore, Tirhoot.
Urquhart, J. K., asst., North-West tannery co., ld., Cawnpore. [Rangoon.
Urquhart, R., moulder, Bulloch Bros. & co., ld.,
Urquhart, R. D., mint warder, H. M.'s mint; 47, Strand road, North.
Urquhart, W. S., revd., M.A., profsr., Duff coll.; *res.*, 2, Cornwallis sq.
Ursula, Sister, asst., St. Ann's, St., Mary's & Victoria caste girls' schl., South Canara, Mangalore.
Ursula Co., indentors and shipping and commsn. agts., 1-1, *Royd street.*
Urwin, J. J., capt., I.M.S., supdt., presdy, jail.,
Usborne, C. F., B.A., I.C.S., asst. commsr., Rawal Pindi. [gaum, on lve.
Usher, J. B., 2nd-lt., 1st batn., Leic. regt., Bel-
Ussher, C. J., supdg. engr., 6th cir., p. w. d., Trichinopoly. [infy., Hongkong.
Ussher, S., 2nd-lt., D. C. offr., 129th Baluchis.

See page 1578.

Digitized by Google

Usteri, A. S. J., revd. fr., S.J., profsr., St. Xavier's coll., Bombay.
Utting, F. J., condr., asst. ovsr., ordnce. dept., Ferozepur. [Bombay.
Utting, J., asst. mechnl. engr., gun carr. facty.,
Uzielli, T. J., 2nd-lt., 1st batn., R. Lanc. regt., Lebong, Darjeeling.

VAETH, A., revd. fr., S.J., Bombay.
Vacuum oil co., Old sectt., Bombay, Rangoon, and 2nd line beach, Madras; agency, 5, 6, & 7, *Lyons range.*
Vafiadis, Theodoro, and Co., manfctrs. & importers of Egyptian cigarettes and genl. tobacconists, 20, *Esplanade road, Fort, Bombay*; 72, *Merchant street, Rangoon; and* 4, *Dalhousie square, East.*
Vaillant, A., clk., fincl. commsr.'s office, Rangoon.
Vaillant, A. J., asst., army clothing dept., 20, Belvedere road, Alipur.
Vaillant, C. E., asst., trades assocn., Rangoon.
Vaillant, G. A., clk., office of supdt., ways and wks., Burma rys., Rangoon.
Vaillaant, J., mangr., E. Jones & co., Rangoon.
Valdeiron, H., asst., L. Payen & co., Berhampore, Murshidabad.
Valente, D., Antonio Sebastao, His Grace, Archbishop of Goa & Patriarch of the East Indies, Goa.
Vale, S. D., comdr., R. I. M. dockyard, Bombay.
Valentine, E. J., asst surgn., medl. dept., S.-M. ry., Hubli.
Valentine, J. A., M.D., dr., medl. offr., Jetinga Valley tea co., ld., Damcherra, Cachar.
Valentine, P., sub-inspr. of police, Bellasis road, Byculla, Bombay. [& co., Cawnpore.
Valentine, W. R., asst., accts. dept., Cooper, Allen
Valentine, —, Messieur, sany. offr., Karikal.
Valerio, T., firm of T. Valerio & co., Lucknow.
Valerio, T. & Co., confctrs., wine merchts. and caterers., Lucknow; bchs. at Cawnpore and Naini Tal. [Lee road.
Valletta, C. J., firm of N. J., Valetta & co., *res.*, 1,
Valetta, N. J., Co., jute brokers, 98, *Clive street.*
Valletta, N. J., firm of N. J. Valetta & co.; *res.*, 3, Park street.
Valette, C., capt., port offr., Pondicherry.
Vallaby, H. A., asst. stn.-mr., E. B. S. ry., Naihati.
Valladares, L., tel. mr., govt. tel. dept., Rangoon.
Valladares, L. M., asst., Geo. Gahagan & co., Bombay. [Park street.
Vallance, J. E., asst., Grindlay & co.,: *res.*, 46.
Vallency, H. d'E., maj., D.S.O., offg., a.-a.-g., of musketry., Bombay comd., Poona.
Valle & co., cigar makers, 14, *Gwendapah Naik st., Madras.*
Vallente, E., train exmr., carr. and wagon dept., E. I. ry.; *res.*, 24, Convent road, Entally.
Vallente, O. E., mech., carr. & wagon dept., E. I. ry.; *res.*, 24, Convent road, Entally.
Vallentine, A., engr., Fort Gloster jute manftg. co., ld., Jogatdal, 24-Perghs.
Vallet, N., revd. fr., Bangalore.
Vallette, C., Monsr., capitaine de port, Pondicherry.
Vallings, H. A., capt., D. C. offr., offg. 2nd-in-comd., 29th Punjabis, Dera Ismail Khan.
Vallis, F. M., customs prev. offr.; *res.*, 45, Creek row. [baree lane.
Valis M., firm of Carlyle & co.; *res.*, 32, Emam-
Vallint, F. W., mech., carr. and wagon dept., E. I. ry.; *res.*, 12, Kapalleetollah lane.
Vally, L., judge de paix, Mahe.
Valpy, —, Miss, missnry., ch. of Eng. zen. missn., Normal schl., 182, Cornwallis street.
Valsecchi Guido., & Co., importers, 10, *Govt. place, Ezra Mansions.*
Valvoline oil co. (*Boult Bros.*), 3 & 4, *Hare street.*
Van Aken, F., Bro., S.J., R. C. missn., Ranchi.
Van Allen, F., revd., missnry., Amer. Madura missn., Madura. [missn., Madura.
Van Allen, F., Mrs., missny., Amer., Madura
Van Hacften, G., revd., fr., asst. mr., St. Aloysius' high schl., Vizagapatam.
Van Bunren, H., p.-w. inspr., Madras ry. co., Royapuram, Madras.
Van Doren, A. B., Miss, missnry., Arcot. missn. in India of the Refmd. ch. in Amer., Ranipettai Madras.
Van Doren,—, Mrs., missnry., Arcot. missn. in India of the Refmd. ch. in Amer., Ranipettai Madras.
Vanderwart, S. T., stn.-mr., Madras ry., Adami.
Van Gerven, J., revd. fr., S.J., curate, St. Xavier's ch., 66, Bow Bazar street.
Van Geyzel, J. L., lt.-col., M.B., L.M.S., chemclr. examr. & profsr. of chemistry and lectr., expl. physics., medl. coll., Madras.
Van Haeften, A. G., forest ranger, Coimbatore.
Van Haeften, J. M., asst., Hall, Wilson & co., Coconada, Godaveri. [now
Van Haltern, J. D., tel. inspr., O. &. R. ry., Luck
Van Hecke, E., revd., fr., S.J., R. C. missnry., Karra, Ranchi.
Van Himpre, —, Miss, medl. missnry., ch. of Eng. zen. missnry. socy., Nadiya.
Van Ingen and Van Ingen., practical and artistic taxidermists, Ootakamund and Mysore.
Van Ingen, A., Mrs., M.D., L.M.S.; *res.*, 21, Roy street.
Van Ingen, C., asst., Spencer & co., Ootacamund, Nilgiris. [Mysore.
Van Ingen, E. M., firm of Van Ingen & Van Ingen,
Van Ingen, J. H., firm of Van Ingen & Van Ingen, Mysore. [Darjeeling.
Van Kastern, A., revd. fr., asst. chapln., R. C. ch.,
Van Milder, A. C. A., clk., depy., commsr.'s office, Muzaffargarh. [Shajahanpur.
Van Milder, J. C., p.-w. sub-inspr., O. & R. ry.,
Van Milder, J. S., p.-w. inspr., N.-W. ry., on lve.
Van Mulken, P., revd. fr., S.J., R. C. missnry., Ranchi. [Samtolli, Ranchi.
Van Robays, E., revd. fr., S.J., R. C. missnry.,
Van Severen, E., revd. fr, S.J., R. C. missnry., Yalbhanga, Midnapur.
Van Someran, G. G. B., advte., Rangoon.
Van Someren, L., asst., Chas. Phillimore & co., ld., Bombay.
Van Someren, L. W., traf. inspr., E. B. S. ry., Saidpur. [Ajmere.
Van Someren, W. T., C.I.E., depy. postmr.-genl.,
Van Someron, W. W., lt., D.S.O., 45th Rattray's Sikhs, asst. comdt., mily. police batn., Myitkyina, Burma.
Van Trooy, A., revd. fr., S.J., vicar, ch. of the Sacred Heart, 3, Dhurrumtollah street.
Van Winkel, J., bro., S.J., tchr., primary dept., St. Xavier's coll., 10 & 11, Park street.
Van Wyngaarden, D., asst., Holland-Bombay trdg. co., ld., 28, Pollock Street.
Vancum, R. T., testg. tel. mr., govt. tel. dept., Allahabad. [Khunti, Ranchi.
Vandaele, H., revd. fr., S.J., R. C. missnry.,
Vandeleur, C. B., capt., 1st batn., Scot Rifles, Nowshera. [Nasirabad.
Vandeleur, R. T., capt., 1st batn., Seaf'th Highlrs.,
Van deMergel, A., revd. fr., S.J., vicar, St. Thomas. ch.; *res.*, 10 & 11, Park street. [Madras'
Van de Westalapen, J., revd. fr., R. C. missnry.,
Vande Bek, E., Miss, missnry., M. E. missn. girls' schl., Cawnpur. [Torpa, Ranchi.
Vaden Bon, P., revd. fr., S.J., R. C. missnry.,
Vadenbosshe, E. C., revd., fr., M.A., R. C. missnry., asst., St. Joseph's coll., Bangalore.
Vanden-Berg, A., revd. fr., S.J., profsr. of mathms., coll. dept., St. Xavier's coll., 10 & 11, Park street.
Vanden-Bossche, P., revd. fr., S.J., tchr., St. Joseph's coll., Darjeeling.
Vanden-Burg., A. J., revd. fr., S.J., catholic cathdl., & profsr. of latin, St. Mary's coll., Madras.
Vanden-Heyssil, A., revd. fr., Rawal Pindi.
Vanden-Driessche, C., revd. fr., S.J., R. C. missnry., Ranchi. [schl., Cawnpur.
Vander-Beck, E., Miss, missnry., M. M. girls'
Vander-Beck, G. P., p.-w. inspr., E. I. ry., Allahabad. [Horse, Neemuch.
Vader-Gucht, G. T., lt., squad. offr., 3rd Skinner's
Vander-Gucht, R. L. capt., I.A., chf. supply & transpt. offr., Wellington, Nilgris.

What is Lalimli? Digitized by Google

aenderhoof, W. M., firm of Arnold, Chiney & co., Alleppy. [Katkahi, Ranchi.
ander-Linden, P., revd. fr., S.J., R. C. missnry., ander-Lowen, W., asst., F. Del Tufo & co., Madras. [ld., Bombay.
anderhide, J. A., asst., Reuter's telegram co.,
anderputt, A. J., hd. clk., office, of commsr. of settmts. and agri., Nagpur, C. P.
anderputt, H. C., hd. clk., depy. commsr.'s office, Buldana, Berar.
anderput, J. W., piano and organ tuner & repr., Waller's rd., Narsingapuram, Madras.
ander-Schueren, T., revd. fr., S.J., tchr., schl. dept., St. Xavier's coll., Darjeeling.
ander-Straaton, E., Karachi, on lve.
anderwort, S. T., stn.-mr., Madras ry., Adoni.
ander-Woude, W., Rangoon.
anderzee, H. F., maj., R.A., offg. supdt., harness & saddlery facty., Cawnpore.
andyke, F. R., sub condr., f'man litho. printer, survr.-genl.'s office, 14, Wood street.
ane, *Hon.* H. C., lt., Dur L. I., ex. a.-d.-c. to H. E. the govr.-genl. of India.
ankett, R. C., tempy. engr., p. w. d., Mandalay canal divn., Mandalay.
anrenan, H. J. H., maj., squad. comdr., 8th cavy., Nowshera.
anrenan, D. H., lt., 12th cavy., supdt., army remount dept., Hapur depôt, Babugarh.
anrenen, G. R., capt., 16th Rajput I., rectg. staff offr. for Hindustani Hindus, Lucknow.
ans-Agnew, E. L., capt. 2nd-batn., Princess of Wales' Own York. regt., Bombay.
ans-Agnew, F., maj., comdt., 82nd co., R. G. A., Quetta. [cavy., Saugor, on lve.
ans Agnew, J., maj., squad. comdr., 28th Light
ansittart, E., lt.-col., comdt., 2nd batn., 10th G. Rif., Maymyo, Burma.
ansittart, H., bar.-at-law., Saharanpur.
ansomeren, L. W., asst. traf. inspr., E. B. S., ry., Saidpur. [10, Tottie's lane.
auspail, E. G., asst. apprsr., customs dept.; *res.*,
anspall, J., inspr. of wks., B. B. & C. I. ry., Baroda. [wa.
anspall, J. R., carr.-exmr., R.-M. ry., Khand-
anspall, P., asst., Fitze & co., ld., 4, Bankshall st.
anstein, C. O., asst., J. H. de Lord & co., Singbhum. [Strand road.
ardon, A., jt.-ry. f'man, port commsr.'s jetties,
ardon, H. J., asst. stn.-mr., E. I. ry., Bandel junc.
ardon, H. S., revd., chapln., Armenian ch. of St. John the Baptist, Rangoon.
ardon, J. A., excise supdt., Akyab, Burma.
ardon, —, Miss, asst. mrs., boys' dept., La Martinière.
ardon, —, Miss, tchr., Bishop Cotton girls' schl., Bangalore. [lore.
ardon, —, Miss, asst., Baldurie high schl., Banga-
are, V. M., hd. mr., Anglo-Vern. schl., Akola, Berar. [(Brit).
arleki, K. C., tel. mr., govt. tel. dept., Cochin
arley, A. W., I.C.S., asst. collr. & magte., Surat.
arley, F. J., M.A., I.C.S., Bombay, on furlo.
arley, J. W., sergt., mech., ammn. facty., Dum Dum.
arley, S., p.-w. inspr., E. I. ry., Etawah.
arvill, M. N., asst. engr., N.-W. ry.
as, A. E. C., sub-engr., p. w. d., West Coast divn., Mangalore, S. Canara. Madras.
as, A. M. L., revd. fr., vicar-genl., Omzoor,
as, A. V. J., M.A., latin mr., presdy. coll., Madras. [Canara.
as, E., revd. fr., S.J., R. C. priest, Puttur, S.
as, F., inspr. of police, Mangalore, S. Canara.
as, J., I.C.S., jt.-magte., Jhenidah, Jessore.
as, M. S., advte., Goa.
as, S., revd. fr., S.J., asst. mr., St. Joseph's asylum & orphge. for boys & girls, Mangalore, S. Canara.
as, Salado, broker & commsn. agt., Mody Bay, Bombay.
as, T. D., p.-w. inspr., S. M. ry., Cuddalore.
asey, C. J., hony.-lt., inspr. of army schls., Murree.
assar-Smith, C. M., 2nd-lt., 2nd batn., Shrop. L. I., Peshawar.
Vassel, B., architect, J. Frizzoni & co., Allahabad.
Vassell, V., mangr., Princess of Wales' hotel, Lucknow. [Clive row.
Vassilopulo, E. N., firm of A. Agelasto & co., 8,
Vaughan, A. W., acct., office of examr. of accts., O & R. ry., Lucknow.
Vaughan B., B.A., asst. mr., Queen's coll., Benares.
Vaughan, C. S., revd., missnry., Amer.-Madura missn., Manamadura, Madura.
Vaughan, C. S., Mrs., missnry., Amer. Madura missn., Manamadura, Madura.
Vaughan, E., revd., asst. priest, St. Paul's missn. ch.; *res.*, 13, Scott's lane.
Vaughan, E., asst. inspr. of signals, Madras ry., co., Royapuram, Madras.
Vaughan, E. G., capt., supply & transpt. offr. Peshawar. [veri.
Vaughan, E. L., I.C.S., dist. & sess. judge, Goda-
Vaughan, F. S., acct., O. & R. ry., Lucknow.
Vaughaw, G., shed. f'man, N.-W. ry., Multan.
Vaughan, G. H., asst. engr., p. w. d., local, Calicut, Malabar.
Vaughan, H. B., lt.-col., comd., 7th Rajput I., Lucknow.
Vaughan, H. H. S., lt., 24th batty., XXXVIII bde., R. F. A., Meerut. [co., ld., Madras.
Vaughan, J., spg. & cardg. mr., Madura mill
Vaughan, J., maj., D.S.O., 10th Hussars, Mhow
Vaughan, J., revd., M.B., missnry., Bapt. missnry. socy., Sambalpore, C. P.
Vaughan, J., Mrs., missnry., Bapt. missnry. socy., Sambulpur, C. P.
Vaughan, J. C. S., maj., M.B., I.M.S., offg. supdt., Campbell medl. schl. & hosptl. and police surgn., Sealdah.
Vaughan, J. E., asst. opium agent, Unao, Oudh.
Vaughan, J. H., offg. depy. exmr., office of examr. of accts., N.-W. ry., Lahore.
Vaughan, J. P., I.C.S., asst. to the commsr. in Sind, Karachi, on furlo. [missn., Cuttack.
Vaughan, —, Miss, missnry., Orissa zen. bapt.
Vaughan, L. R., capt., adjt., D. C. offr., 78th Moplah Rif., St. Thomas' Mount.
Vaughan, N. H. C., mechnl. engr., Martin & co., Jackson House, 34, Jackson Ghât st.
Vaughan, N. W., postmr., Mandalay.
Vaughan, R. E., bt.-maj., I.A., supply & transpt. offr., on lve.
Vaughan, R. F. asst. reden. offr., Mysore gold mining co., ld., Kolar, Mysore.
Vaughan, R. R., capt., I.A., cant. magte., Rangoon.
Vaughan, T., f'man boilermaker, N.-W. ry., Sukkur, on lve. [rachi.
Vaughan, W., f'man boilermaker, N.-W. ry., Ka-
Vaughan, W., supdt., Singlo divn., Singlo tea co., ld., Suffry., Sibsagar, Assam.
Vaughan-Arbuckle, B., capt., The Royal Scots., adjt., Poona vol. rif., Poona.
Vauqulin, A. H., asst., genl. dept., Bird & co.; *res.*, 24, Camac st.
Vaux, F., train exmr., carr. & wag. dept., E. I. ry., Howrah. [goon
Vauz, J. A. D., f'man, govt. printing press, Ran-
Vawdrez, G., maj., asst. to ch. supply & transpt. offr., Meerut.
Vaz & Co., importers of printing machines, publishers, &c., Girgaum Back road, Bombay.
Vaz, A., & Co., contractors, builders, 20, *Metcalfe st.*
Vaj, A., firm of A. Vaz & co., 20, Metcalfe street.
Vaz, A. J. B., hony.-lt., senr. asst.-surgn., I.S.M.D., stn. hosptl., Poona.
Vaz, A. J. F., tel. mr., govt. tel. dept., 33, Dalhousie sq. [*Bombay.*
Vaz, B. G., & Co., dealers and commsn. agents,
Vaz, C., secy., Aryan theological socy., Dharwar.
Vaz, C., engr., Sind press co., ld., Karachi.
Vaz, D., & Son merchts., Mangalore, South Canara.
Vaz, E. L., platelayer, E. B. S. ry., Sealdah.
Vaz, F., firm of A. Vaz & co., 20, Metcalfe street.
Vaz, F. A., mangr., A. Vaz & co., 20, Metcalfe st.
Vaz, J. F., clk., poltl. agt.'s office, Rajputana, Mount Abu.
Vaz, J. G., revd. fr., S.J., dir., St. Anthony's orphge., Trivandrum, Travancore. [Bombay.
Vaz, J. S., asst., Dunlop pneumatic tyre co.,

See page 1378.

Digitized by Google

Vaz, M. D., revd. fr., tchr., St. Vincent's high schl. for boys, Poona.
Vaz, M. G., firm of B. G. Vaz & co., Bombay.
Vaz, T. D., p.-w. inspr., S. M. ry., Cuddalore.
Vaz, S. A. B., firm of L. Phillippe & co., Karachi.
Veal, C., supdt., wood wkg. dept., *Sir* D. M. Petit schl. of indstrl. arts, Ahmednagar. [Dehra Dun.
Veale, C. J., sub asst. supdt. of forest surveys,
Vear, R. N., supdt. of P. O.'s, Cuttack.
Vears, E. B., wharf supdt., G. I. P. ry., Bombay.
Veasey, H. C., genl. mangr., Barrakar & Lutchipur coal co., ld., Manbhum. [Mahé, Madras.
Veaux, R. P., revd. fr., S.J., cure de Mahé cultes,
Veevers, M., customs prev. offr., Bombay.
Veil, J., mangr., Basel mercantile missn. bch., Mercara, Coorg.
Veitch, A. C., asst., Allynugger tea co., ld., Chatlapore divn., Shamshernagar, Sylhet.
Veitch, W. L., asst., C. Lazarus & co., 60 & 61, Bentinck street.
Velisariades, A., Ralli Bros., 1 & 2, Church lane.
Velisariades, D., asst., Ralli Bros., 1 & 2, Church lane. [Nagpur, C. P.
Velloz, J. J., dr., medl. practnr. & genl. mercht.,
Velschow, C., asst., Empire of India & Ceylon tea co., ld., Sonajuli divn., Borjuli, Darrang, Assam.
Velte, H. C., revd., M.A., profsr., A. P. theological schl., Saharanpur.
Venables, A. V., asst. engr., E. I. ry., Shikalabad.
Venables, J. D., 2nd-lt., 2nd batn., R. Welsh Fusltr., Agra.
Venardine, A., Sister, St. Joseph's orphge. for Indian native girls, Lahore.
Vendross, H., stn.-mr., N.-W.-ry., Pad Idan.
Vengance, L. M., asst. mr., A. B. missn. girls' schl., Mandalay, [Benares.
Venis, Arthur, M.A., prinpl., Queen's coll.,
Venis, W., dr., health offr., No. 2 divn., muncplty., Bombay. [Bombay.
Venn, E. G., A.M.I.C.E., engr., R. I. M. str. *Minto*,
Venn, H., asst., Whiteaway, Laidlaw & co., Bombay. [Rawal Pindi.
Venning, F. E. W., lt., D. C. offr., 21st Punjabis,
Venour, J. M., nursing sister, Q.A.M.N.S., Rawal Pindi. [Khyber rifles, Khyber Pass.
Venour, W. E., maj., 2nd-in-comd., 1st batn.,
Venters, W. B., asst. engr., A.-B. ry., Badarpur, on lve.
Ventura, J. B., revd., missnry., C. M. S., & pastor St. Peter's ch., Muirabad; Christian village, Allahabad.
Verdenburg, E., B.L., B.Sc. (Paris), A.R.C.S., asst. supdt., geological survey of India.
Verdier, C., revd. fr., S.J., profsr., Sacred Heart coll., Shembaganur, Madura.
Vere, P. H., supdt., N. India salt reve., Dera Ismail Khan.
Verghese, V., L.M.S., asst.-surgn., I.M.S.D., asst. to dist. medl. & sany. offr., Malabar, Calicut.
Verhoustraeten, A., revd. fr., S.J., R. C. missnry., Ranchi.
Verini, A. J., agt., Bank of Madras, Bimlipatam and Vizagapatam.
Vernade, J. B., mangr., Beverley coffee este., Yercaud, Salem.
Vernad, H. C., offg. clk., dist. traffic supdt's office, E. I. ry., Howrah.
Vernal, R. C., offg. depy. postmr., Simla.
Vernede, A. H., I.C.S., jt.-magte. and depy. collr., Giridih, Hazaribagh.
Vernede, A. W. L., actg. supdt. & dist. magte., Cardamom Hills, Travancore.
Vernede, C. W. E., asst., Boothecary coffee este., Kil Kotagiri, Nilgiris.
Vernede, J. G., mangr., Boothecary coffee este., Kil Kotagiri, Nilgiris.
Vernem, W. J., signlr., govt. tel. dept., Jalpaiguri.
Verner, G. de W., maj., 2nd batn. K. O. S. Bordrs., Mandalay, Burma.
Vernede, J. S. L., asst., T. E. Thomson & co., ld., 9, Esplanade row, East.
Vernieux, A., Miss, typist, R. Scott Thomson & co., ld., 15, Govt. place, East.
Vernieux, A. C., hd. clk., dy. postmr.-genl's office, Dinapore.
Vernieux, C. E., supdt., office of comptlr. of post offices, C. P., Nagpur,
Vernieux C. O., clk., govt. of India, p. w. d.
Vernieux, E., Miss, schl. nurse, Meth. Episc. Bengali girls' bdg. schl., Asansol.
Vernieux, D. S., asst., E. I. ry., store dept.; *res.* 48, Creek row.
Vernieux, F. N., chf. offr., Hooghly floating bridge, port commsrs.
Vernieux, P., asst., Oriental telephone & electric co., ld., Rangoon.
Vernieux, R., asst., Gladstone, Wyllie & co.; *res.* 48, Creek row. [hore.
Vernon, A., hd. mr., St. Anthony's high schl., La-
Vernon, C., mang. dir., Farbenfabriken, Bayer & co., ld., Bombay.
Vernon, C. V., I.C.S., survey settmt. officer Panch Mahals, C. P. [Sialkot.
Vernon, H. A., lt., The King's Roy. rif. corps.
Vernon, H. A. B., I.C.S., actg. depy. commsr. of salt, abkari & custom dept., Madras.
Vernon, H. B., 2nd-lt., D. C. offr., 78th Moplah rif., St. Thomas' Mount.
Vernon, J., f'man, currier shop, Western India army boot & equipt. facty., near Dharwi, Zion, Bombay.
Vernon, S., asst. stn. mr., B. & N.-W. ry., Gorakhpur. [Cawnpur.
Vernon, W., spg. mr., Victoria mills co., ld.
Vernon, W. H., hony.-lt., qr.-mr., 2nd batn. Royal Welsh Fus., Agra.
Vernnon-Harcourt, B. F., lt., 2nd batn. The Welsh regt., Quetta.
Veronica, —, Sister, St. Joseph's orphge. for native. children, Saugor, C. P.
Virr, M., asst., J. Pymm., 5, Wellesley place.
Verrieres, A. C., divnl. engr., p. w. d., Faizabad.
Verrieres, E., exe. engr., N.-W. ry., S. Punjab dist., Bhatinda.
Verschraeghen, A., revd. fr., S.J., profsr., St Mary's semnry., Kurseong.
Verschreghen, E., revd. fr., profsr. & mr., St Joseph's coll., Darjeeling, [10, Royd st.
Vertannes, Anna H., propress., John Morris & co.
Vertannes, G. S., jt.-mangr., S. G. Vertannes & co., "C." rd., Mandalay.
Vertannes, J. A., bar.-at-law, Rangoon.
Vertannes, J. S., Mandalay.
Vertannes, S. G., & Co., genl. merchts., etc., Mandalay, Burma. [street, Rangoon.
Vesey, W. S., asst., Nahapiet & Martin, 52, 37th
Vest & Co., stationers, general printers, &c., Madras.
Vetriano, E., signlr., govt. tel. dept., 33, Dalhousie sq.
Vevers, W. M., asst. engr., I. M. ry., Sehore.
Veyret, N. L., revd. fr., R. C. missnry., Mannuntoddy, Mysore. [lore.
Veysseire, L. A., revd. fr., R. C. missnry., Bangalore.
Vianelli, A., asst., T. Valerio & co., Lucknow.
Vibart, G., dist. engr., S. M. ry., Bangalore.
Vibart, J. F., lt., R. I. M., str. *Hardinge*, Bombay.
Vibert, A. L., I.C.S., Madras, on furlo.
Vick, A. W., sub-acct., Chartered Bank of India, Australia & China, 5, Council House street.
Vick, F. H., asst. supdt., canal foundry and workshop, p. w. d., Roorkee.
Vicker, C. N., clk., chf. store-kpr.'s office, N.-W. ry., Lahore. [bad.
Vickers, A., lt., supply & transpt. offr., Allaha-
Vickers, A. T., Miss, missnry., Wesleyan missn., Mandalay. [Bhatinda.
Vickers, B. M., platform inspr., N.-W. ry.,
Vickers, C., capt., D. C. comdr., 13th Rajput infy., with 40th Pathans, Sialkot.
Vickers, E., Miss, prinpl., Wesleyan missn. girls' industrl. schl., Hassan, Mysore.
Vickers, E. T., A.M.I.E.E., mangr., electl. dept., Walter Locke & co., ld., 4, Esplanade row, East.
Vickers, H., maj., 83rd L. I., offg. D. C. comdr., 71st Coorg rifles, Mercara.
Vickers, P. G., colliery asst., E. I. coal co., Jherria, Manbhum. [Cawnpur.
Vickers, W., acct., Cawnpur woollen mills co., ld.,

What is Lalimli?
Digitized by Google

Vickers, W., revd., missnry., Wesleyan missn., Kyaukse, Mandalay.
Vickers, W. C., maj., M.B., I.M.S., dist. medl. and sany. offr. and supdt., jail and lunatic asylum, Vizagapatam.
Victor, P., asst.-surgn., I.S.M.D., stn. hosptl., Fyzabad. [Tuticorin.
Victoria, J. M. B. R., propr., *Bradi Senna* press.
Victoria nursery, 78, *Narculdangah Main rd. & 8½, Hastings st.*
Vidal, J. M., asst. attoy.-genl., Goa.
Viegas,—. band mr., St. Fidelis' schl., Mussoorie.
Viegas, A., stock verifier, B.-B. & C. I. ry., Ajmere. [Burma,
Viegas, C. D., tel. mr., govt. tel. dept., Bhamo.
Viegas, E. A., L.M.S., apothy., Trichoor, Cochin state.
Viegas, J. M., hony.-capt., asst.-surgn., I.S.M.D., stn. hosptl., Kirkee.
Viegas, P. W., supdt., office of engr.-in-chf., N.-W. ry., Lahore. [schl., Allahabad.
Viegrass, sergt., volr. instr., St. Joseph's collgte.
Vienna Bakery, 6, *Moti Lal Seal's st.*
Vieira, F. M. Peixoto, B.L., secy.-genl. to H. E. the govr.-genl. of Goa.
Viers, P. A., clk., depy. chf. engr.'s office, G. I. P. ry., Bombay. [Ripon lane.
Vieux, A. T., engvr., survr.-genl.'s office; *res.*, 30,
Vieux, E., asst. curator, Indian Museum; *res.*, 59, Elliott bye-lane
Vieux, J., asst., photo. & litho. bch., survr.-genl.'s office; *res.*, 9, Marsden street.
Vieyra, A. J., B.A., chf. secy. to the Dewan, Travancore State, Trivandrum.
Vieyra, J. D. E., depy. tel. mr., govt. tel. dept., Bhamo, Burma.
Vieyra, W. P., supdt., customs, Alleppy, Travancore.
Vigano, P., D.D., right revd., R. C. Bishop, Chudderghat, Deccan.
Vigier, G., revd. fr., S.J., Bombay.
Viglietta, S., Signr., asst. Fredrico Peliti, 11, Govt. place, East. [Deccan.
Vigne, J. F. R., lt., 13th Hussars, Secunderabad,
Vigne, R. A., maj., 52nd batty., XLV Bde., R. F. A., Jubbulpore, C. P.
Vignon, V., revd. fr., profr., St. Joseph's coll., Trichinopoly.
Vile, E. A., asst. engr., R. I. M. str. *Lawrence*, Persian Gulf.
Villa, E. A., bar.-at-law, Rangoon.
Villa, H. D., mechl. engr., muncplty., Rangoon.
Vila, J. E. G., secy., Br. Burma bldg. assocn., ld. 3, Barr st., Rangoon.
Villani, F. C., mangr., Lawrence & Mayo, 16 & 16*a*, Old Court House st.
Villiers, A., condr., clk., office of dir.-genl. of ordnce. in India, Simla.
Villiers, E. F., lt., D.S.O., actg. paymr., 1st batn. R. Suss. regt., Rawal Pindi.
Villiers-Stuart, C. H., capt., D. C. comdr., 56th infy., Kohat, on lve.
Villiers-Stuart, J. P., lt., qr.-mr., 55th Coke's rifles, Dera Ismail Khan.
Villiers-Stuart, W. D., capt., adjt., D. C. offr., 105th Gur. rifles, Abbottabad.
Vinay, A., asst., Ullmann, Hirschhorn & co., 14, Radha Bazar lane.
Vince, A. N., lt., 1st batn., Kings' L'pool regt. Rangoon, Burma.
Vincent, A. J., asst., accts. dept., Thacker, Spink & co.; *res.*, 1, Bedford lane. [bay.
Vincent, C., asst. engr., R. I. M. str. *Clive*, Bom-
Vincent, C., asst., Parry, Smith & co., Bombay.
Vincent, —, revd. fr., O.C., R. C. missnry., Adah.
Vincent —, asst., Wesleyan trng. instn & bdg. schl., Lucknow.
Vincent, E., maj., 1st batn., Wiltshire regt., Rawal Pindi. [police, Poona.
Vincent, F. A. M. H., actg. asst. inspr.-genl. of
Vincent, F. L., capt., 37th Lanc., depy. asst. adjt.-genl., Mhow.
Vincent, G., propr, Empress hotel, Cawnpur.
Vincent, G. W., asst.-surgn., I.S.M.D., medl. offr., 30th co., A. B. C., Kamptee.
Vincent, J., asst., Beehive foundry, Madras.
Vincent, M. H., 2nd lt., 1st batn., King's L'pool regt., Rangoon, Burma, on lve.
Vincent, N., asst., Arlington & co.; *res.*, 104, Seal's Terrace. [Bombay.
Vincent, R., asst. engr., R. I. M. str. *Hardinge*,
Vincent, S. B., clk., home dept., govt. of India.
Vincent, W. A., asst., Doudpore ind. con., Burrumpore, Tirhoot.
Vincent, W. H. H., I.C.S., offg. judl. commsr., Chota Nagpur, Ranchi.
Vincent, W. J., asst., Thacker, Spink & co.'s printing press; *res.*, 1, Bedford lane.
Vincent-Watson, A. H., lt., squad. offr., 22nd (Sam Browne's) cavy., Kohat.
Vidyant H. P., ex. engr., p. w. d., Bhagalpur, divn., L. G. canal, Etawah.
Vine, W. C., asst. cashier, The Champion Reef gold mining co. of India, ld., Mysore State.
Vines, —, Miss, L.R.C.P. & S., missnry., C. E. zen. missn. socy., Taran Taran.
Vines, D. F., lt. in comd., R. I. M. str. *Irrawaddy*, Rangoon.
Viney, E. W., A.C.A., asst. Meugens, King & Simson, 102, Clive st.
Viney, W. S., sub-engr., E. dist., p. w. d., Andaman Islands, Port Blair. [Bombay.
Vining, F. W. J., asst. secy. to agt., G. I. P. ry.,
Vinson, A. J., Rangoon.
Vint, E. J., clk., chf. commsr.'s office, Port Blair, Andaman Islands.
Vinton, J. H., Miss, missnry., Amer. Bapt. Sgaw Karen missn., Rangoon.
Vinton, S. R., revd., supdt., Amer. Bapt. Sgaw Karen missn. schl., Rangoon.
Vinton, S. R., Mrs., missnry., Amer. Bapt. Sgaw Karen missn., Rangoon.
Viollette, J., interpreter, sectt. dept., & member charitable comte., Chandernagore.
Virr, W., asst. Rubession & co., Lucknow.
Virtue, F. W., asst., Oakes & co., ld., Madras.
Viscardi, E., asst. engr., p. w. d., Pondicherry.
Vismara, D., revd. fr., M.A., R. C. chapln., St. Patrick's ch., Trimulgherry.
Vissac, J. M., revd. fr., B.Sc., asst. St. Joseph's coll., Bangalore.
Vital, James, mangr., condiment facty. Sreekissen Dutt & co., 59, 60 & 81, Machua Bazar rd.
Vital, R. E., clk., cant. magte. and dist. judge's court, Mhow, C. I.
Vittoz, P. M., revd. fr., R. C. missnry., Palkonda, Ganjam. [Mooltan.
Vivian, C. A., lt., D. C. comdr., 15th Sikh infy.,
Vivian, H., p.-w. inspr., N.-W. ry., Kach.
Vivian, H., asst., Phelps & co., Lahore.
Vivian, S. C., sub-engr., N.-W.ry., Wazirabad dist., Wazirabad. [Arcot.
Vivian, W., C.E., engr., dist. bd., Vellore, North
Vixse, B. asst., E. D. J. Ezra & co., 59, Ezra st.
Vlasto, A. A., mangr., Ralli Bros., Bombay.
Vlasto, P., asst., Ralli Bros.' agency, Amritsar.
Vocke, W., asst., Schröder, Smidt & co., 6 & 7, Old Court House street.
Vockliardt, W., asst., Deutsch Asiatische bank, 32, Dalhousie square. [*road, Bombay.*
Vogel, H., & Co., watchmakers, etc., Esplanade
Vogel, H., firm of H. Vogel & co., Bombay.
Vogiazis, G., firm of Gordon & Vogiazis, Rangoon.
Vogt, E., revd., missnry., Basel German missn., Dharwar.
Voice, T. A., asst., Branch dept., Bank of Bengal, 3, Strand rd.
Voigt & Co., merchts. and agents, 4, *Mission row.*
Voigt, A., asst., Schröder, Smidt & co., 6 & 7, Old Court House street.
Voigt, F., asst., Voigt & co., and consul for Peru & vice-consul for Norway & Sweden; *res.*, 17, Loudon street.
Voigt, S. E., firm of Voigt & co., and consul-genl. for Norway & Sweden; *res.*, 17, Loudon street. [coll., Nagpore.
Voisin, A. B., revd. fr., asst., St. Francis de Sales
Vokes, W. N., asst., Favre Leuba & co., Bombay.
Vokes, T. A., travlg. audit inspr., E. I. ry., Dinapore.

See page 1978.

Digitized by Google

Volkart Bros., merchts. and agents, 72, Apollo street, Bombay; agencies, Amritsar, Karachi, Delhi, South Canara, Tellicherry, Calicut, Tuticorin, Cochin, Kistna, Madras and Guntur.
Volkart, G. G., firm of Volkart Bros., Napier road, Europe.
Volkart, L., mangr., Volkart Bros. & actg. consul for Germany, Napier road, Karachi.
Volkers, R. C. F., offg. depy. acct.-genl. for inspn., govt. of India, p. w. d.; *res.*, 9, Russell street.
Volkhardt, W., *res.*, 2, Park street.
Voller, W., offg. store-sergt., the arsenal, Mhow.
Volz, F., mangr., wvg. estabt., Basel Ger. Evangl. missn., Calicut.
Von-Baarda, P. J.; *res.*, 3, Harrington street.
Von, Berekefeldt., F., asst. Jumna ginning & presing. co., Cawnpur
Vonck, A., wharf supvsr., customs dept.; *res.*, 12, North road, Entally.
Von Goldstein, F., asst., Cotton & Morris, Simla.
Von Goldstein, G., asst., Cotton & Morris, Simla.
Von Goldstein, R., asst., J. D. Bevan, musical depôt, Lahore. [Rangoon.
Von Kottwitz, S., mangr., Zaretzky, Bock & co., *Von Lintzgy & Co., chemists and druggists*, 295, *Bow Bazar street.* [co., 295, Bow Bazar street.
Von Lintzgy, H. I., mang. propr., Von Lintzgy & Co.
Von Maurig, Herr Ernst, consul-genl., Imperial & Royal Austro-Hungary consulate, 26, Theatre road.
Von Morde, H., asst., W. E. smith & co., Madras.
Von Morde, Mrs., matron, Philander Smith inste., Mussoorie. [7, Old Court House street.
Von Peinen, H., asst., Schröder, Smidt & co., 6 &
Voretzsch, E. A., dr., vice-consul, Imperial German consulate; *res.*, 1, Lansdowne road.
Voss, A. E., supdt., office of secy., muncpl. corpn.
Voss E. N., yard f'man, E. I. ry., Asansol.
Vossion, Louis, Mons., consul de France, K.L.H., Bombay.
Vost, H., agent, Allahabad Bank, ld., Lucknow.
Vost, W., maj., M.B., I.M.S., civil surgn. and supdt. of jail, Muttra. [Simla.
Vousley, F., sub. condr., office of d.-a.-.g., Bengal,
Vowell, H. A., maj., 1st batn., W. Yorkshire regt., Mian Mir, on lve.
Voyle, H. E., capt., 2nd batn., The East Lanc. regt., Poona. [Madras.
Voyvodech, M., propr., cycle depôt, Royapuram,
Vredenberg, E., B.L., B.SC., A.R.C.S., asst. supdt., geolgl. survey & geogl. museum; *res.*, 4, Elysium row.
Vrionis, M., asst., Ralli Bros., Bombay.
Vrooman, S. Miss, M.D., lady dr., Amer. Presbyn. missn., Dehra Dun. [patam.
Vuillez, J. J., revd. fr., R. C. missnry., Vizaga-
Vulliez, C., revd. fr., R. C. missnry., Chauthagaon. [Calicut.
Vurgese, G. T., treasy. depy. collr., Malabar,
Vyall, A D., asst., A. Barnes & co., ld., Rangoon.
Vyall, F. W., exe. engr., p. w. d., Mandalay canal divn., Mandalay.
Vyall, H. W., resdt. excise offr., Phœnix distly., Moulmein, Burma. [wady, Burma.
Vyall, J., hd. clk., depy. commsr.'s office, Hantha-
Vyall, P., excise offr., Moulmein.
Vyall, R., asst., Punjab sectt., Lahore.
Vyse, G. A., Howard, capt., King's L'pool R., Rangoon. [putana.
Vyse, G. C., missnry., C. M. S., Kherwara, Raj-
Vyse, J. C., B.A., tchr., Calcutta boys schl., 72, Corporation st. [on lve.
Vyvyan, W. G., lt., 2nd bn., R. Welsh Fus., Agra

WACE, CORFIELD *& Co., merchts., Bombay.*
Wace, M., 2nd.-lt. Suffolk regt., Bellary.
Wace, S. L., lt., squad offr., 26th L. cavy., Secundrabad, Deccan. [32, Chowringhee road.
Wächsel, H. Deacon., asst., G. F. Kellner & co.,
Wächsel, C. H., asst.-surgn., I.S.M.D., stn. hosptl., Nowshera.
Wacher, C. J., mangr., Mavinhulli coffee este., Saklaspur, Mysore.
Waddel, H. E., supdt., Halliday street pumpg. stn., water wks., Calcutta corpn.
Waddell, L. A., lt.-col., M.B., C.I.E., I.M.S., medl. offr., 3rd Gur. rifles, on lve.
Waddel, W. S., asst., Howrah iron works, Howrah.
Waddington, C. J., hd. mr., R.-M. ry. schl., Hissar. [coll., Ajmere.
Waddington, C. W., M.A., C.I.E., prinpl., Mayo
Waddington, H., mangr., Aichur tea este., Aichur, Coonoor. [Court House street.
Waddle, J., asst., G. E. Hotel co., ld., 1 to 3, Old
Wade, C., 2nd-lt., 2nd batn., K. O. S. B., Mandalay, Burma. [Bombay.
Wade, F., asst. boilermaker, R. I. M. dockyard,
Wade, F., proof reader, *Rangoon Times*, Rangoon.
Wade, J., asst., Pioneer lock works and genl. metal foundry, Aligarh. [Wun, Berar.
Wade, J., reve. clk., office of depy. commsr.,
Wade, T. R., revd., B.D., missnry., C. E. missn., Batala. [Chandausi.
Wade, W. N. M., p.-w. inspr., & O. R. ry.,
Wadeson, F. W. G., maj., 2nd-in comd., 37th Lancs., Jacobabad, on lve. [on furlo.
Wadham, H., asst. collr., salt reve. dept., Bombay,
Wadie, A., p.-w. inspr., S. M. ry., Bangalore.
Wadley, A. J., exe. engr., p. w. d., Karnal, Punjab.
Wadley, F., asst., Birkmyre Bros., 6, Clive row.
Wadschow, A. G. M., mangr., Gondwarah ind. con., Purnea. [Garstin's place.
Wadsworth, C. E. A., asst., Kinmond & co., 5,
Wadsworth, H. H., asst., coal dept., Bird & co., 101-1, Clive st. [S. ry., Dacca.
Wadsworth, J. M., offg. asst. loco. supdt., E. B.
Wady, P., inspr., mtd. police, 118, Lall Bazar st.
Waelkens, H., very revd. fr., S.J., supr. of the Jesuit missn., 12, Park st.
Wagenstreiber, A., Mrs., supdt., lace dept., *Sir* D. M. Petit schl. of indstrl. arts, Ahmednagar.
Waghmare, B. K., hd. mr., free ch. of Scot. missn. schl., Amraoti, Berar.
Waghorn, W. D., bt.-maj., R.E., depy. consltg. engr. to govt. for rys., Lahore.
Waghorne, W. J., archtl. engr., chf. engr.'s office, E. I. ry.; *res.*, 11, Middleton row.
Wagle, D. S., dr., L.R.C.P. & S. (Edin.), offg. medl. offr. to H. H. Maharaja Scindia, Gwalior.
Wagle, K. B., M.A., depy. acct.-genl., Bombay.
Wagner, D., revd. fr., prefect, St. Joseph's R. C. mily. chapel, Rawal Pindi.
Wagner, L. V., Miss, missnry., Amer. Bapt. Telegu missn., Hanamakonda, Deccan.
Wagner, P., revd., missnry., Ger. Evangl. Luthn. Gossner's missn., Purulia, Manbhum.
Wagner, P., engr. & miller, Kruger & co., ld., Rangoon.
Wagstaff, C. M., lt., R.E., qr.-mr., No. 9 co., 2nd Queen's Own Sappers & Miners, Bangalore.
Wagstaff, E. W., offg. supdt., way & wks., Burma rys., Rangoon.
Wagstaff, L. C., lt., offg. qr.-mr., D. C. offr., 2nd batn., Rajput L. infy., Alipore, 24-Perghs.
Wagstaff, W., asst. supdt., port commsrs.' Latter St. wharf, Rangoon. [Deccan.
Wahab, H., lt., Nizam Mahbub force, Hyderabad,
Wahab, R. A., bt.-col., C.I.E., R.E., supdt., survey of India, on lve. [C. P.
Wahid, Herbert, asst. supdt. of police, Raipur,
Wahl, B. W., I.C.S., asst. commsr., Rai Bareli.
Wainright, B. C., resve. inspr. of police, Howrah.
Wait, H. L., revd., chapln., Christ's ch., Podanur, Cuddapah.
Waite, T. J., pte. secy. & clk. to chf. justice, Bengal; *res.*, 34, Theatre road.
Waite, W. E., chf. acct., muncplty., Bombay.
Waitt, A. J., Miss, missnry., L. M. S., Mirzapur.
Wake, E. St. A., maj., 10th Lancs., cant. magte., Poona and Kirkee.
Wake, E., sergt., bk. dept., mily. wks. serv., Shwebo, Burma.
Wake, H. St. A., capt., D. C. comdr., 7th Gur. Rifl., Simla.
Wake, L. St., A., asst., Rewa divn., Imperial tea co., ld., Chandpur Bagan. Sylhet. [furlo.
Wake, T., chf. audtr., Madras ry. co., Madras, on
Wakefield, A. N. S., chf. clk., loco. & carr. supdt.'s office, Burma rys., Insein.

What is Calcutta?
Digitized by Google

Wakefield, E. F., lt., qr.-mr., D. C. offr., 37th Dogras, Nowgong, C. I. [putana.
Wakefield, G. E. C., supdt., reve. office, Tonk, Raj-
Wakefield, G. N., mangr., Grand Hotel, Darjeeling.
Wakefield, H. E. A., ex. asst. commsr., Umballa.
Wakefield, H. W., Mandalay.
Wakefield, J. E. C., tel. mr. govt. tel. dept., Agra.
Wakefield, R. H., mangr., Whiteaway, Laidlaw & co., Mandalay.
Wakefield, T. A., *res.*; 8, Royd st.
Wakefield, T. R., engr., R. I. M. Str. "*Irrawaddy*", Rangoon.
Wakefield, W. M., supdt., Watgunge pumping stn., Calcutta water works. [pore.
Wakefield, W. T., asst. stn.-mr., E. I. ry., Dina-
Wakeford, W. O., acct., B. & N.-W. ry., Gorakhpur.
Wakeling, J. L., missnry., ch. missnry. socy., Martha, Mandalay.
Wakeham, A. W. resdt. engr., B. & N.-W. ry. Bairagnia-Shikarpur line.
Wakeman, W. A. M., asst. surgn., I.S.M.D., medl. offr., British agency, Abyssinia.
Wakerell, C., asst., Kreig & co., 8, Hare street.
Walburga, —, Sister, supr., St. Agnes' convent schl., 3, King's road, Howrah.
Walcroft, T. C., machine ovsr., *Times of India* press, Bombay. [China.
Walcroft, W., condr., asst. ovsr., ordnce. dept.,
Waldegrave, F. S., sub-condr., clk., office of depy. adjt.-genl., Punjab comd., Murree.
Walden, G. H., condr., bk-sergt. p. w. dept., Bhamo divn., Bhamo, Burma.
Waldie, D. & Co., manfctg. & anlytcl. chemists, 1, *New China Bazar street; chemical wks., Konnaghur and Cawnpur.*
Waldman, G., revd. fr., S.J., tchr., St. Mary's coll., Bombay.
Waldo, E. R. Meade, lt., Rif. bgde., Aden.
Waldron, H. F. K., lt.-col., squad. comdr., 16th cavy., Dera Ismail Khan.
Waldron, J. G., sub-condr., supply & transpt. corps, on lve. [hosptl., Aden.
Wale, C. C. A., asst.-surgn., I.S.M.D., section
Wale, R. R., Bangalore.
Wale, T. E., foundry f'man, R. I. M. dockyard, Kidderpore.
Walendy & Co., hide, skin & genl. produce merchts. & commsn. agents, 98-3, *Clive street.*
Walendy, C., propr., Walendy & co.; *res.*, 57, Free school street. [goon.
Wales, G. E., hd. mr., govt. collegiate schl., Ran-
Wales, H. W., asst., Burma wharf & warehouse co., ld., Rangoon. [Bombay
Wales, J. A. G., M.A., I.C.S., asst. collr., Thana
Wales, R. O., chf. clk. & acct., secy.'s office, muncplty., Rangoon. [Madras.
Wales, W., jt.-mangr., Wrenn, Bennett & co.,
Walford, F., A.R.C.S., A.M. INST. M.E., hd. mr., Behar schl. of engrg., Bankipore, Patna.
Walford, G. H., lt., 2nd batn., The Suffolk regt., Bellary.
Walford, H. A., tehsildar, Coconada, on lve.
Walke, C., inspr. of steam boilers and prime movers, Bombay.
Walke, C., Mrs., lady asst., surgn., Lady Curzon hosptl., Bangalore.
Walke, T. J., coast guard inspr., salt reve. dept., Alibag, Madras.
Walke, W. F., mang. partner, Playfair & Walke, 8, South Parade, Bangalore.
Walkem, E., Miss, asst. tchr., girls' dept., Cal-
Free schl., 58, Free Schl. street. [street.
Walkem, H. H., asst. mr., Free schl., 58, Free schl.
Walker & Co., merchts., 2nd Line Beach, Madras.
Walker, A., asst., Bathgate & co., *res.*, 2, Waterloo street.
Walker, A. C., asst., Makum tea co., ld., Margherita, Assam.
Walker, A. C., I.C.S., offg. collr. and magte., Fatehpur.
Walker, A. D., lt., R.E., garsn. engr., Bannu.
Walker, A. E., sub-asst. supdt., govt. tel. dept., Neemuch.
Walker, A. L., maj., 57th batty., 45 bgde., R. F. A., [Bareilly.
Walker, A. M. E. H. T., lt., D. C. offr., 65th Carnatic L. I., Secunderabad, Deccan.
Walker, B. N., store sergt., ordnce. dept., St. Thomas' Mount, Madras.
Walker, C., mangr., Poloi divn., Cachar & Dooars tea co., ld., Silcuri, Cachar.
Walker, C., mech., carr. & wagon dept., E. I. ry., Lillooah. [Bhamo, Burma.
Walker, C. C., 2nd-lt., 1st batn., E. York. R.,
Walker, C. C. G., lt., squad. offr., offg. adjt., 27th L. Cavy., Bellary. [garsn. arty., Kohat.
Walker, C. E. Forestier, capt., comdt. Frontier
Walker, C. F., offg. asst. consvr., Port Trust, Rangoon. [Cornwallis street.
Walker, C. H., revd., M.A., Oxford mission, 42,
Walker, C. W. G., 2nd-lt., D. C. offr., 37th Dogras, Nowgong, C. I. [4 Metcalfe street.
Walker, D., asst., Calcutta genl. printg. co.; *res.*,
Walker, E., foundry f'man, govt. printg., India.; *res.*, 166, Dhurrumtollah st.
Walker, E., asst., P. & O. S. N. co.'s office, Bombay.
Walker, E. A., lt., M.B., I.M.S., medl. offr., Peshawar dist., Peshawar. [Rangoon.
Walker, E. A. C., offg. chf. supdt., Burma sectt.,
Walker, E. S. Forestier, maj., R.A., ordnce. dept., on duty, England.
Walker, F., mangr., Eastern Assam tea co., ld., Rajghur divn., Chubwa, Lakhimpur, Assam.
Walker, F., police-sergt., Pachmarhi, C. P.
Walker, F., asst., Walter Locke & co.; *res.*, 2, Dacre's lane.
Walker, F. C., mang. partner, Nawada ind. con., Barrah, Chumparan. [Bhagalpur.
Walker, F. P., probny. asst. supdt. of police,
Walker, F. S., capt., I.A., cant. magte., Mooltan.
Walker, Goward & Co., merchts. and agts., 32, *Jackson's Ghât street.*
Walker, G., loco. inspr., E. B. S. ry., Saidpur.
Walker, G., asst., export dept., Martin & co., Jackson house 34, Jackson ghaut st.
Walker, G. C., hd. clk., reve. survey bch., office of survr.-genl. of India, 13, Wood street.
Walker, G. C., revd., B.A., missnry., Wesleyan missn., Bangalore.
Walker, G. Casson, B.A., I.C.S., fincl. minister, Hyderabad, Deccan.
Walker, G. K., capt., C.V.D., supdt., civil vety. dept., provnl. cir., Punjab, Lahore, on lve.
Walker, G. K., asst., Walker & co., Madras.
Walker, G. L., asst.-engr., R.-M. ry., Ajmere.
Walker, G. M., asst. dist. supdt. of police, Narsingpur, C. P.
Walker, G. T., metgl. reptr. to the govt. of India, & dir.-genl. of Indian Observatories, Alipore, 24-Perghs.
Walker, G. W., firm of H. D. Cartwright & co., 13, Clive street; *res.*, 239, Circular rd.
Walker, H., mangr., Deverashola tea este., Nellakotah, S. E. Wynaad, Coonoor, Nilgiris.
Walker, H., asst., J. W. Darwood & co., Katha, Burma.
Walker, H., exmr., govt. centl. bch. press, Simla.
Walker, H., treasy. offr. & supdt. of stamps, Chudderghat, Deccan.
Walker, H. A., R.C.S., F.G.S., asst. supdt., geogl., Survey of India.
Walker, H. B., maj., D.S.O., 2nd-in-comd., 2nd batn., The Border regt., South Africa.
Walker, H. C., asst. consvr. of forests, on spl. duty in the office of the consvr. of forests, Tenasserim cir., Moulmein.
Walker, H. G., D. C. comdr., 109th Infy., offg. 2nd-in-comd., 101st Gredrs., Quetta.
Walker, H. S. asst. Ralli Bros.; *res.*, 2, Robinson st. [lore.
Walker, H. T., lt., squad. offr., 30th Lancs., Banga-
Walker, H. W., mangr., Bhowarah ind. con., Katihar, Purnea. [C. P.
Walker, J., C.I.E., I.C.S., depy. commsr., Nagpur,
Walker, J., chf. collry. f'man, Assam ry. and trdg. co.'s coal mines, Namding, Assam.
Walker, J., hd. clk., office of consvr. of forests, Pegu cir., Rangoon.

See page 1578.

Digitized by Google

Walker, J., asst. f'man, fitting & tool shop, Burma rys., Insein. [Poona.
Walker, J., tempy. engr., p.w.d., Poona dist.,
Walker, J., judl. regtr., U. P. of Agra & Oudh sectt., Allahabad. [pur.
Walker, J., traf. mangr., B. & N.-W. ry., Gorakh-
Walker, J. B., lt., 86th co., R. G. A., Mooltan.
Walker, J. H., asst., Gourepore co., ld., Naihati.
Walker, J. M., inspr. of police, Bellasis rd., Bombay. [Azamgarh.
Walker, J. N., capt., I.M.S., offg. civil surgn.,
Walker, J. R., traf. inspr., S. M. ry., Bellary.
Walker, J. S., asst., Geo. Gillespie & co., Rangoon.
Walker, J. S. E., asst., Motihari ind. con. Motihari, Champaran.
Walker, L., firm of Walker, Goward & co.; *res.*, 239, Lower Circular rd.
Walker, M., maj., R.A., supdt., ammn. facty. Dum Dum.
Walker, Miss, asst., Mason, Trevillion & Hunt, Rangoon. [galore.
Walker, M. W., agt., Bangalore Bank, ld., Ban-
Walker, M. G., hd. clk., forest dept., Pegu cir., Rangoon. [Quetta.
Walker, N. D., lt., M.B., R.A.M.C., stn., hosptl.,
Walker, O. B., capt., 15th King's Hussars, Muttra.
Walker, P. G., lt.-col., comdt., 20th Punjabis, Mian Mir.
Walker, P. H., asst., Cossipore sugar wks; *res.*, 20, Gun Foundry rd., Cossipore.
Walker, P. W., asst., Longview tea co., ld., Punkabaree, Darjeeling.
Walker, R., medl. practnr., The Hill pharmacy, 39, Haine's rd, Bangalore.
Walker, R., chf. engr., R. I. M. Str. *Mayo*, Rangoon, on lve.
Walker, R. B., genl. & ry., contr. Dhanbaid.
Walker, R. B., sub-condr., ordnce, dept., Bombay.
Walker, R. G., sub-divnl., offr., govt. tel. dept., Secunderabad, Deccan.
Walker, R. K., mang. dir., Wynaad tea co., ld., Coonoor, Nilgiris. [Canal, Rupar.
Walker, S., engr., p. w. d., Ludhiana divn., Sirhind
Walker, S. A., solctr., Ootacamund. [now.
Walker, S. C., inspg. tel. mr., govt. tel. dept.,
Walker, S. N., dist. supdt. of police, Puri, Orissa.
Walker, T., revd., M.A., missnry., C. M. S., Pallamcottah, Tinnevelly.
Walker, T., clk., office of acct.-genl., Rangoon.
Walker, T., I.C.S., dist. judge, Belgaum.
Walker, T. D., divnl. mangr., Con. tea & lands co., ld., Lulleecherra divn., Khadimnagar, Sylhet.
Walker, T. Gordon, I.C.S., commsr., Delhi divn., Delhi.
Walker, W., 13, Old Court House st.
Walker, W., hony.-lt., inspr., army schls., Kasauli.
Walker, W. A. S., lt., D. C. comdr., 46th P. I., with King's African Rifles.
Walker, W. B., capt., R.A., ordnce. offr., on lve.
Walker, W. F., asst., Gladstone Wyllie & co. 101, Clive st. [Rifles, Bakloh.
Walker, W. G., bt.-lt.-col., D. C. comdr., 1-4th Gur.
Walker, W. J., asst., T. M. Thaddeus & co.; *res.*, 9, Camac st. [Fyzabad.
Walker, W. R., capt., D. C. comdr., 62nd Punjabis,
Walker, W. R., maj., A.V.D., in-chge., stn. vety. hosptl., Umballa, and instr., Army Vety. schls., Simla and Umballa.
Walker, W. R., mang. propr., Soonarupa tea este., Dakshinhag, Sylhet. [Harda.
Walker, W. S., actg. resdt. engr., G. I. P. ry.,
Wall, A. C., capt., D. C. offr., 7th Gur. Rifles, comdg., 8th Gurkhas depôt., Shillong, Assam.
Wall, E. W., maj., 17th Lancs., asst. transpt. regtn. offr., 2nd cir., Lahore, Punjab.
Wall, F., capt., I.M.S., medl. offr., 62nd Punjabis, Fyzabad.
Wall, M. D., lt., 2nd mtn. batty., R. G.A., Jutogh.
Wall, M. G., asst. dist. supdt. of police., Ferozepore.
Wall, P., revd. fr., chapln., St. Francis de Sale's R. C. ch., Nagpur, C. P.
Wall, R. G., inspr. of police, Bhamo, Burma.
Wall, S. A., hony.-capt., senr. asst.-surgn., I.S.M.D., stn. hosptl., Lucknow.
Wall, T. H., asst. dist. supdt. of police, Cawnpur.
Wall, W. W., offg., hd., asst., photo bch. survr. genl.'s office, 14, Wood st.
Wallace & Co., merchts. and agents, Bombay; also secs. and treasrs., Bo.-Burma trading corpn., ld., Strand, Rangoon, Moulmein.
Wallace, A.; *res.*, 2, Metcalfe st. [pore.
Wallace, A., bt.-col., comdt., 27th Punjabis, Feroze-
Wallace, A., depy. supdt., office of consltg. engr. to the govt. of India for rys.; *res.*, 4-1, Metcalfe st. [*res.*, 4, Metcalfe st.
Wallace A., Mrs., asst., Kwong Yeu Sing & co.;
Wallace, A. F., firm of Wallace & co., Bombay.
Wallace, A. W. B., lt., 1st batn., Dur. L. I., Somaliland. [bad, on lve.
Wallace, C. L. W., lt., 1st batn. R. Irish Rifs., Fyza-
Wallace, D. R., office mangr., Howrah mills co., ld., 9, Clive row.
Wallace, E. C. L., capt., qr.-mr., D. C. offr., 30th [P. I., Jhelum.
Wallace, E. J., dist. engr., p. w. d., Kheri, Oudh.
Wallace, F. E., mang. propr., Wallace's hotel, 21, Lindsay st.; *res.*, 14, Gurreehat rd., Ballygunge,
Wallace, F. L., firm of Wallace & co., Bombay.
Wallace, Gordon, asst., signs *per pro.*, Landale & Clarke, 4, Mission row.
Wallace, G. D., asst., Graham & co., 9, Clive st.
Wallace, G. F., customs prev. offr.
Wallace, H. S., dist. supdt. police, Sagaing, Upper Burma. [co., ld., Bombay.
Wallace, J., C.E., edtr., *Indian Textile Journal*,
Wallace, J., asst., Hall, & Anderson, 31 & 31a, Chowringhee.
Wallace, J. A., hd. mr., Anglo-Vern. missn. schl., Mussoorie.
Wallace, J. G., clk., accts. secn., loco. dept., E. I. [ry., Jamalpur.,
Wallace, J. H., loco. f'man A.-B. ry., Pahartali.
Wallace, J. W., asst. p.-w. inspr., E. I. ry., Bolpur.
Wallace, L. A., firm of Wallace & co., Bombay.
Wallace,—Mrs., supdt., European pensioner's & widow's home, Turdeo, Bombay.
Wallace, P. A., customs prev. offr.
Wallace, R., asst., Mason, Hill and Rogers, 19, Chowringhee rd.
Wallace, R., asst., Bombay co., ld., Bombay.
Wallace, Robert, mercht., traveller & retail tea agt., 149, Dhurrumtollah st.
Wallace, R. F. H., 2nd-lt., 2nd batn., The Black Watch, Solon. [Lahore.
Wallace, S. E., asst. to the inspr.-genl. of police,
Wallace, W., shed f'man, N.-W. ry., Sibi.
Wallace, W., sub-edtr., *Civil and Mily. Gazette*, Lahore. [Bellary.
Wallace, W. B., maj. 2nd batn., The Suffolk regt.,
Wallace, W. C., asst., Deera ind. con. amal. co., Barh, Patna. [Rangoon.
Wallace, W. G., asst., Whiteaway, Laidlaw & co.,
Wallace, W. H., asst., Whiteaway, Laidlaw & co., 4 to 6 Chowringhee.
Wallace, W. R. P., maj., 2nd-in-comd 1st batn., Glouc. regt., Lucknow.
Wallace, W. V., depy. commsr., Myingyan, Burma.
Wallace, W. W., Mrs., missnry., Amer.-Madura missn., Madura.
Wallace, W. W., revd., M.A., asst. prinpl., Amer. missn. high schl., Madura.
Wallace-Dunlop, A., maj., D. C. comdr., 23rd Sikh Pioneers, Jhelum.
Wallach, W., B.A., advte., high ct., Allahabad.
Wallen, —, Miss, missnry., ch. of Eng. zen. missn., Dummaguden, Kistna.
Waller, A. A. P., capt., offg. adjt., wing offr., 42nd Deoli R., Deoli. [Poona.
Waller, C. R., actg., police inspr., G. I. P. ry.,
Waller, D., hony.-capt., senr. asst.-surgn., I.M.S.D., offg. medl. offr., E. B. S. ry., Kanchrapara.
Waller, D. G., B.A., I.C.S., actg. hd. asst. to collr. & magte., Coimbatore, Madras.
Waller, E., maj., I.A., cant. magte., Lahore dist., Ferozepore.
Waller, E. A., lt.-col., R.E., depy. acct.-genl., & under-secy. to govt. of India, p. w. d., Simla.
Waller, E. H. M., M.A., revd., prinpl., St. Paul's divinity schl., Allahabad.

What is Lalmi?
Digitized by Google

Waller, F. C. L., capt., I.A., squad. comdr., 2nd in-comd., 42nd Deoli R. & stn. staff offr., Deoli.
Waller, H. D., asst. river survr., port commsrs., 15, Strand rd.
Waller, J., asst., Thos. Cook & son, Bombay.
Waller, J. D. H., lt.-col., R.A., depy. inspr.-genl. of ordnce., N. cir., Rawal Pindi. [Lower Cir. rd.
Waller, L., asst. W. S. Cresswell & Co.; *res.*, 240,
Waller, M., miss., asst. tchr., Taylor high schl. for girls, Poona. [A., Bellary.
Waller, N. J., lt., 25th batty., XLVI bgde., R. F.
Waller, R. H., asst., Dooriah ind. con., Dooriah, Mozufferpore, Tirhoot. [Peshawar.
Waller, R. H., lt., adjt., D. C. offr., 38th Dogras,
Waller, R. M., supdt., judl. & legtve. dept., Bombay. [Campbellpore.
Waller, R. S. de W., lt., 90th co., R. G. A.,
Waller, W. D., revd., missnry., Meth. Episcl. missn., Kampti. [party, Bangalore.
Waller-Senior, R., ex. asst. supdt. of survey, No. 10 *Wallerstein & Bachstez.*, 5, *Bentinck st.* [bay.
Wallich, H. C., supvsr., Eastern tel. co., ld., Bom-
Walling, A. T., maj., 5th L. Cavy., asst. comdt., Chin Hills batn., mily. police, Siddim.
Walling, C. O., asst., D. T. Keymer & Co., 1-1, Council House st.
Walling, H. O., exe. engr., p. w. d., Henzada divn., Henzada, Burma.
Wallinger, G. A., asst. supdt. of police, Satara, Bombay. [Kolaba, Bombay.
Wallinger, W. A., divnl. forest offr., Alibag,
Wallingford, W., sub-condr., asst. ovsr., ammn. facty., Dum Dum. [Simla.
Wallis, B. G., M.I.C.E., engr. & secy., muncplty.,
Wallis, C. B., lt., 1st batn., W. York. R., Mian, Mir.
Wallis, C. S., condr., supply and transpt. corps, on lve. [House st.
Wallis, F. L., firm of Manton & co., 13, Old Court
Wallis, H. J. K., lt., qr.-mr., squad offr., 20th Deccan Horse, Bolarum.
Wallis, R., capt., 34th Pioneers, transpt. regtn. offr., 2nd cir., Amritsar. [goon.
Wallis, J., asst., Joseph Heap & sons, ld., Ran-
Wallis, J. G., asst. stn.-mr., N.-W. ry., Kotri.
Wallis, *Hon.* J. E. P., bar.-at-law, advte.-genl., Madras. [Assam.
Wallis, P., testg. tel. mr., govt. tel. dept., Gauhati,
Wallis-Whiddett, F. G., attorney in India & genl. mangr., Cutler, Palmer & co.; *res.*, 7, Ezra Mansions.
Wallkie, F. J., traf. inspr., E. B. S. ry., Katihar.
Wallrath, W., revd. fr., S.J., profsr., St. Xaviers' coll., Bombay. [Burma.
Walmsley, C., loco. f'man, Burma-rys., Katha,
Walmsley, H., M.A., I.C.S., jt.-magte. & depy. collr., 24, Perghs., Alipore.
Walmsley, J. J., asst. govt. tel. dept., Kohat.
Walmsley, R., offg. asst. comsy., ordnce. dept., Bombay. [Bombay, on lve.
Walmsley, T., chf. engr., R. I. M., Str. *Hardinge*,
Walmsley, W. H., firm of G. F. Kellner & co.; *res.*, 32, Chowringhee rd.
Walpole, A., capt., R.E., garsn. engr., Secunderabad, Deccan. [Ranchi.
Walrave, J., revd. fr., S.J., R. C. missn., Mandar,
Walsh, A. R. Packenham, ex. engr. N.-W. ry., Jhelum.
Walsh, C. A., A.M.I.C.E., spcl. inspr. of factories, Bengal and U. P. of Agra and Oudh, vice-presdt., & secy., to the boiler commn.; *res.*, 14, Camac st.
Walsh, C. A., signlr., govt. tel. dept., Nilgiris.
Walsh, C. P., asst. to chf. engr. & under-secy. to chf. commsr., p. w. d., Assam, on lve.
Walsh, C. P., asst., Walker, Goward & co., 32, Jackson's Ghât st.
Walsh, C. W., firm of Martin & co.; *res.*, 11-3, Belvedere rd., Alipore.
Walsh, E., mangr., Upper Waverley coffee este., Pollachi, Coimbatore, Madras.
Walsh, E. Pakenham, I.C.S., asst. collr. & magte., Anantapur. [Chinsura.
Walsh, E. H., I.C.S., offg. commsr., Burdwan divn.
Walsh, E. W. P., asst. engr., p. w. d., Masulipatam, Kistna.
Walsh, F. P., ex. asst. supdt., No. 10 party, survey of India, Bangalore, on lve.
Walsh, H., sergt. police, Cawnpur. [Allahabad.
Walsh, H. G., asst. f'man loco. dept., E. I. ry.,
Walsh, H. L. P., offg. depy. consvr. of forests, Jamellire, Burma.
Walsh, H. P., revd., M.A., prinpl. & mangr., S. P. G. coll., Trichinopoly. [facty., Cawnpore.
Walsh, H. T., asst., govt. boot & army equipmt.
Walsh, J., resve. inspr., of police, Delhi.
Walsh, J., protector of emigrants, Bombay.
Walsh, J. C., lt., 46th batty., XXXIX. bgde., R. F. A., Jullundur, on lve.
Walsh, J. C., tel. mr., govt. tel. dept., Agra.
Walsh, J. H. Tull, lt.-col., I.M.S., police sergt., supdt., Campbell medl. schl. on lve.
Walsh, J. O. K., asst., Waverley coffee este., Pollachi, Coimbatore, Madras. [Mogok.
Walsh, J. R., asst., Burma Ruby mines, ld.,
Walsh, J. W., depy. regtr., high ct., Allahabad.
Walsh, M. FitzG., lt., Conn. R., Ahmednagar.
Walsh, M. P., bar.-at-law, Yeotmal, Wun, Berar.
Walsh, P., supdt., reformatory schl., Alipur.
Walsh, R., sub-condr., supvsr., p. w. d., Rangoon constn. divn., Rangoon, on lve.
Walsh, Thos., mangr., Aldih coal co., Barrakur.
Walsh, T. A., lt., 1st batn., Som. L. I., Cawnpore.
Walsh, T. N., asst., Martin & co., 34, Jackson's lane.
Walsh, T. S., & co.. cigar manfrs., Trichinopoly.
Walsh, W., traf. supdt., Calcutta tramways co., ld., 1, Corporation st. [Agra.
Walshe, B. M., Miss., nursing sister, Q.A.M.N.S.,
Walshe, F. W. H., capt., P. batty., 12, bgde., R. H. A., Mhow.
Walter, A. E., capt., I.M.S., 34th Pioneers, on depn. in connection with X-rays apparatus.
Walter, A. M., asst. engr., p. w. d., Lingsugur, Hyderabad, Deccan.
Walter, A. E. H., asst., dist. supdt., Pol., Mogaung Myitkyina, Burma. [Mozufferpore.
Walter, A. W., asst., the India Development, ld.,
Walter, B., lt., 2nd mtn. batty., R. G. A., Jutogh.
Walter, D'A. J., engr., New Addabari divn., Brit. Assam tea co., ld., Thakurbari, Darrang, Assam.
Walter, E., lt., 1st mtn. batty., R. G. A., Quetta.
Walter, F. I., f'man, Madras ry. co., Perambore, Madras. [Burma.
Walter, F. F. R., sub-divnl., offr., Mynigyan.
Walter, H. N., f'man moulder, N.-W. ry., Sukkur, Sind.
Walter, J. E. D., town inspr. of police, Salem.
Walter, J. MacN., maj., D.S.O., 1st Devon. R., offg. asst.-adjt.-genl., Bengal comd., Naini Tal.
Walter Locke & co., ld., gun-makers, electl. engrs., &c., 4, *Esplanade row, East; branches at Lahore and Simla.*
Walter,—, Mrs., proprss., Cook's este., Basti.
Walter, S., revd., missnry., Basel Ger. Evangl. missnry. socy., Waniankullam, Madras. [Agra.
Walter, —, miss, missnry., C. M. S. zen. missn.,
Walters, A. G., carr. exmr., B.-N. ry. Nagpur.
Walters, C., loco. f'man, E. B. S. ry., Saidpur.
Walters, H. B., p.-w. inspr., B.-N. ry. co., ld., Soro. [Pachmarhi.
Walters, H. deL., maj., 1st batn., S. Lanc. R.,
Walters, H. F., maj., D. C., comdr., 2nd-in-comd., 124th Baluch. Infy., with Seistan missn.
Walters, L., hony.-lt., asst. comsy., supply & transpt. corps, Fort, Lahore.
Walters, R., offg. condr., ordnce. dept., Bombay.
Walters, R. G., asst., Renwick & co., Lakhanhati, Kooshtia.
Walters, W., d'ft. clk., judl. dept., high ct.; *res.*, 3, Taltola lane.
Walters, W. H., asst., kitchen dept., G. E. hotel co., ld., 1 to 3, Old Court House st.
Walters & Walters, manfctrs. of shoe ink and leather dressings, 156-1, *Lower Circular rd.*
Walters, Miss, M.B. & M.S. (Lond.), lady dr., Christ, ch., S. P. G. missn., Cawnpur.
Waltkie, P. J., traf. inspr., E. B. S. ry.
Walton, C., lt., R.E., asst. engr., p. w. d., N.-W. ry., Sheik Wasil. [Kashmir.
Walton, C. B., dir. of sericulture, Srinagar,

See page 1578

Digitized by Google

Walton, E. W., maj., R.E., exe. engr., N.-W. ry., on furlo. [Ismail Khan.
Walton, G., capt., D. C. offr., 26th Punjabis, Dera-
Walton, G., inspr. of police, bazar gate police stn., Bombay. [Burma.
Walton, H., asst. engr., p.w.d., canal divn., Shwebo,
Walton, H., maj., D. C. comdr., 3rd Brahman Infy., Allahabad. [Cawnpur.
Walton, H. G., I.C.S., asst. collr. & jt.-magte.,
Walton, H. P. Dazzell, dist. supdt. of police, Pegu.
Walton, H. J., capt., M.B., F.R.C.S., I.M.S., offg. civil surgn., Gonda.
Walton, H. R., depy. consltg. engr. to govt. of India for rys., Chittagong.
Walton, L. B., maj., D. C. comdr., 26th Punjabis, Dera Ismail Khan.
Walton, R., mr. pilot, port office, Bombay.
Walton, W., revd., missnry., C. M. S., Gorakhpur.
Walton, W. A., inspr. of police, Bellary.
Walton, W. C., maj., 104th Rifs., offg. depy. asst., qr.-mr.-genl., Simla.
Walz, P., asst., Wense tannery leather wks. and equipmt. facty., Cawnpore.
Wande, W. V., actg. sub-agt., Netherlands trdg. socy., sub-agncy., Rangoon.
Wanen, —, Mrs., matron, Wellesley girls' high schl., Naini Tal.
Wanless, A., asst., Calcutta twist mills, Rishra, Hooghly. [Kolhapur, on furlo.
Wanless, W. J., dr., Amer. Presbyn. missn., Miraj,
Wanless, W. J., Mrs., missnry., Amer. Presbyn. missn., Miraj, Kolhapur, on furlo.
Wanliss, C., maj., S. Lanc. R., depy. asst. qr.-mr.-genl., intell. bch., Simla.
Wann, A. B., revd., M.A., B.D., missnry., ch. of Scot. missn., prinpl., Genl. Assembly's instn., 3 & 4, Cornwallis st.
Wans, O., asst., Howrah iron wks., Howrah.
Waples, J. H., supdt., reve. dept., muncplty., Madras. [lore.
Wapshare, R., lt.-col., comdt., 30th Lancs., Banga-
Warber, F., revd., missnry., Hermansburg Evangl. Luthn. missn. in India, Kadur, Mysore, on lve.
Warburton, A. G., acct., Naini Tal brewery co., ld., Naini Tal. [bad.
Warburton, H. G., I.C.S., magte. & collr., Farukha-
Warburton, J. P., inspr.-genl. of police, Patiala.
Warburton, P. B., actg. supdt., govt. accts. dept., Bank of Bengal; *res.*, 4, Wood st., on lve.
Warburton, P. B., I.C.S., asst. magte., Jhansi.
Warburton, R. F., capt., D. C. offr., 2-5th Gur. Rifles, Abbottabad.
Warburton, R. P., I.C.S., dist. collr. and magte., Sirmoor state, Nahan. [R. F. A., Peshawar.
Warburton, W. M., capt., 67th batty., 1st bgde., *Ward & Co., druggists, chemists & genl. agents, Madras.*
Ward, A., capt., 30th Punjabis, transpt. regtn. offr., Rawal Pindi, [socy., Sukkur, Sind.
Ward, A. C. H., Miss, missnry., C. E. zen. missnry.
Ward, A. D., mangr., John's ice facty., Lucknow.
Ward, A. H., supdt., gowkhana No. 1 dist.; *res.*, Grey st. [*res.*, 71, Garden Reach rd.
Ward, A. J. W., mate pilot, port & shipping office,
Ward, A. M., Miss, missnry., ch. of Eng. zen. missn., Hyderabad.
Ward, A. W., M.A., profsr., Canning coll., Lucknow. [Bolarum,
Ward, B. S., 2nd-lt., D. C. offr., 99th Deccan Infy.,
Ward, C. H., capt., comdt. 41st Pony Cart train., S. & T. dept., Umballa. [Nagpur.
Ward, C. M., acct., office of exmr., p. w. accts.,
Ward, E. A., mate pilot, port & shipping office; *res.*, 71, Garden Reach rd.
Ward, E. F., capt., adjt., 2nd batn. The King's Roy. Rif. Corps, Sialkot.
Ward, E. L., capt., I.M.S., civil surgn., Gujrat.
Ward, F. Dudley, asst. loco. supdt., Burma rys., Yamethin, Burma.
Ward, F. T., pleader, Nellore, Madras.
Ward, F. W., I.C.S., jt.-magte. & depy. collr., Beguserai, Monghyr. [Mandalay.
Ward, G. A., maj., D. C. comdr., 90th Punjabis,
Ward, G. L. S., capt., D. C. comdr., 8th Gúr. Rifs., and stn. staff offr., Assam bgde., Shillong.
Ward, H., B.A., asst. mr., Bishop Corrie's grammar schl., Madras.
Ward, H., capt., comdt., 6th batty., 40th bgde., R. F. A., St. Thomas' Mount. [William.
Ward, H., condr., store-sergt., The Arsenal, Fort
Ward, H., sergt., soldier mech., foundry and shell facty., Cossipore. [Rawal Pindi.
Ward, H. B., 2nd-lt., 2nd batn., Roy. Irish. Fusirs.,
Ward, H. B., depy. consvr. of forests, Rangoon.
Ward, H. C. S., lt., squad. offr., 2nd Lancs., Fyzabad.
Ward, H M., sub-inspr. of police, Bombay, on lve.
Ward, J., asst., Bourne & Shepherd, 8, Chowringhee rd.
Ward, J. C., sub-lt., R. I. M., on lve.
Ward, J. P., asst., Jorehaut tea co., ld., Golaghat sub-divn., Cinnamara, Sibsagar, Assam.
Ward, J. S., 2nd-lt., 3rd batn., the Rifle Brigde., Aden. [Kangra.
Ward, M. Y., mangr., Sidbaree tea este., Sidbari,
Ward, N. E., mangr., Deamoolie tea co., ld., Doom Dooma, Lakhimpur, Assam.
Ward, O. C., 2nd-lt., D. C. offr., 112th infy., Deesa.
Ward, P. L., asst., Sylee divn., Nedeem tea co., ld., Saili Hât, Dooars.
Ward, R. J., revd., minister, Congregational ch., Black Town, Madras.
Ward, T. E., offg. condr., ordnce. dept., Bombay.
Ward, T. G., Ralli Bros.' agency, Jalgaon.
Ward, T. H., mangr., Kurhurbaree colliery, Serampore.
Ward, T. J., asst., Ralli Bros.' agency, Bombay.
Ward, T. M., maj., D. C. comdr., 97th Deccan Infy., Bolaram, on lve.
Ward, T. R. R., maj., 2nd-in-comd., 1st batn., W. York R., Mian Mir. [ry., Secunderabad.
Ward, W., millwright, loco. & carr. dept., N.-G.-S.
Ward, W., capt., chf. mine agt., Mysore gold mining co., ld., Kolar, Mysore.
Ward, W., asst. engr., p. w. d., muncplty., 22nd Errabaloo Chutty st., Black Town, Madras.
Ward, W. A., capt., R.A.M.C., stn. hosptl., Bangalore.
Ward, —, Miss, nurse, Walker hosptl., Simla.
Ward, —, Miss., asst., E. Clarke, Simla.
Warde, C. P., exe. engr., Chota Nagpur divn., Ranchi.
Warde, B. M., sub-ovsr., p. w. d., Simla.
Warde, F. E., sub-asst. supdt., N.-W. Frontier, drawing office, survey of India, Mussoorie.
Warde, G. E., house & este. agt., Mussoorie.
Warde, H. N., maj., I.A., depy. commsr., Lower Chindwin, Monywa, Burma, on lve. [Chanda, C.P.
Warde, I., underlooker, Warora collry., Warora.
Warde, W., inspr., prev. serv.; *res.*, 2, Wellington lane. [Hazaribagh.
Warde-Jones, A. H., depy. magte. & depy. collr.,
Warde-Jones, A. W., asst. supdt., Chittagong Hill Tracts. [Salone, Rai Bareli.
Warde-Jones, E. W., asst. probnr., opium dept.,
Wardell, C. G. V. M., lt., D. C. offr., 21st Punjabis, Jullundur. [Siliguri.
Wardell, G. F. E., capt., supply and transpt. offr.,
Wardell, W. H., capt., asst. inspg. offr., Kashmir infy., resdt., Gilgit.
Warden, A., asst. in-chge., Okhamundul & comdt. Waghir corps, Baroda.
Warden, A. W., maj., staff capt., intell. bch., qr.-mr. genl's office, Simla.
Warden, C., asst. appraiser, customs dept.
Warden, C. W., asst., Thacker & co., Bombay.
Warden, F. H., dist. supdt. of police, Ahmednagar.
Warden, F. N., dist. supdt. of police, Shahabad. Arrah. [Pindi.
Warden, L. H., maj., 1st batn., Wilts. R., Rawal
Warden, O. W., mangr. & secy., United coffee growers co., Coimbatore, Madras.
Warden, St. L. S., comdr., R. I. M., offg. port offr., Bombay, on lve. [co., Bombay.
Wardlaw, J. S., Milne, asst., Turner, Morrison &
Wardle, H., asst. engr., p. w. d., Daudnagar, Patna, on lve.
Wardle, S. P. W., inspr., G. I. P. ry., Agra rd.
Wardle, W. F., inspr. of police, Sukkur, Sind.

What is Lalimli?
Digitized by Google

Wardrop, A. E., capt., E. batty., 10th bgde., R. H. A., Meerut. [hosptl., Rawal Pindi.
Wardrop, D., lt.-col., M.B., R.A.M.C., comdg. stn.
Ware, A. E., customs prev. offr.
Ware, F. C. W., capt., C.I.E., I.A., asst. poltl. agent, Chagai, on furlo. [*res.*, 13, Theatre road.
Ware, F. H., asst., Gillanders, Arbuthnot & co.,
Ware, G. Hibbert, revd., M.A., prinpl. & profsr. of English, St. Stephen's coll., Delhi. [Tal.
Ware, G. O., asst. tchr., Boys' high schl., Naini
Ware, H. A., inspr., customs prev. serv. res. 70 Elliott road.
Ware, G. B. Webb, resdt. engr., Gya-Barakur ry., Barano. [W. ry., Gorakhpur.
Wareham, T. G., inspr., govt. ry. police, B. & N.-
Waring, A. D., lt., M.B., R.A.M.C., stn. hosptl., 246, Lower Circular road.
Waring, E. H., lt., D. C. offr., 79th Carnatic infy., comdt., 22nd Mule corps, Mian Mir.
Waring, H. A., princpl., police training schl., Vellore, N. Arcot.
Waring, M. L., I.C.S., offg. dist. judge, Sialkot.
Waring, J., lt., 9th batty., R. G. A., Quetta.
Waring, R. C., asst., Mason, Hill & Rogers, 19, Chowringhee road.
Warland, T. G., pilot, port office, Bombay.
Warman, E. G., asst., mangr., M. C. Millan & co., Bombay.
Warlikar, D. P., lt.-col., I.M.S., medl offr., 79th Carnatic infy., Canannore, on lve.
Warlow, E. J., revd. senr., chapln., Murree.
Warlow, J. Picton, lt., Gordon Highrs., Sialkot.
Warman, P. G., mangr., Brahmapootra tea co., ld., Negheriting, Sibsagar, Assam.
Warmington, H. W., supdt., office of consltg. engr. to the govt. of India for rys. ; *res.*, 2, Cockburn's lane. [Fort William.
Warmington, W. T., store-sergt., The Arsenal,
Warne, F. W., D.D., Bishop., Meth. Episcl. missn., Bengal.
Warner, A., gate-kpr., R.-M. ry., Ajmere.
Warner, A. C., jr., berthing-mr., Bombay.
Warner, D., engr., Goculdas Bullub Das cotton manfctg. co., ld., Ranital, Jubbulpur, C. P.
Warner, G. M., offg. secy., muncplty., Chudderghat Deccan.
Warner, H. R., dist. supdt. of police, Pilibhit.
Warner, J., supdt., muncpl. slaughter-house, Entally.
Warner, L. W., asst., Lungla (Sylhet) tea co., ld., Lungla divn, Lungla, Sylhet.
Warner, —, Miss, zen. missnry., C. M. S., Mooltan.
Warner, R. G. ; supdt., The con. tea & lands. co., ld., Hattigor divn., Panerihat, Darrang, Assam. [Pindi.
Warner, W., store-sergt., ordnce. dept., Rawal
Warner, W. G. H., asst. surgn., I.S.M.D., stn. hosptl, Benares. [Bangalore.
Warner, W. W., capt., squad. offr., 30th Lancs.,
Warnet, C., agt., 1st mate, lightship, port commsrs., Strand road. [Lucknow.
Warrack, C. L., Miss., nursing sister Q.A.M.N.S.,
Warrack, M. E., Miss, zen. missnry, 18th Duff, street. [Jodhpur.
Warren, G. B., dist. mangr., westn. dist., J.-B. ry.,
Warren, D., maj., 1st batn., R. W. Surr., R., Meerut. [Cawnpore.
Warren, E. Corbould, lt., 79th batty., R. A.,
Warren, F. H., mangr., Birdpur state, Bardpur, Gorakhpur.
Warren, G. H., asst., Wightman & co., Rangoon.
Warren, H. K., asst., Best & co., North Beach, Madras. [Bombay.
Warren, J., p.-w. inspr., G. I. P. ry., Poona,
Warren, J. A. F., revd., missnry., C. M. S., Benares.
Warren, J. W., asst., Samdang divn., Doom Dooma tea co., ld., Doom Doom, Lakhimpur, Assam.
Warring, N. H. J., agent, Bank of Bengal, Bombay.
Warren, P. B., maj., D. C. comdr., 3rd Brah. Infy., Allahabad. [Chumparan.
Warren, R. M., asst., Peeprah ind. con., Peeprah,
Warren, R. P., maj., D. C. comdr., 9th Gur. Rifs., Lansdowne.
Warren-Jones, A. S. J., actg. chf. audtr., B.-B. & C. I. ry., Bombay.
Warrington, H., asst., the British dyeing and cleaning co. : *res.*, 2, Mullen street, Ballygunge.
Warrington, H. W., supdt., office of the consltg engr. to the govt. of India for rys. ; *res.*, 2nd Cockburn's lane.
Warrington, W., signs the firm, Finlay, Muir co.; *res.*, 5, Pretoria st.
Warrington-Morris, W. D., lt., R.A., subltn., 24th Hazara mtn. batty., Chitral.
Warry, A. T., clk., intell. bch., qr.-mr.-genl.'s office, Simla.
Warry, W., M.A., F.R.G.S., adviser on Chinese affairs, Rangoon, on lve.
Warth, D., revd., missnry., Basel Ger. Evangl. missn., Guledgudd, Madras. [Aden.
Warton, C. P. F., lt., D. C. offr., 102nd Grendrs.,
Warton, R. B., 2nd-lt., 7th batty., IV. Bgde., R. F. A., Jhansi. [Attock.
Warwick, H. B., lt., 59th batty., R. G. A., Fort
Warwick, J. B., mangr., estate & house agency, Mackenzie, Lyall & co., 1, 2 & 4, Lyons range.
Warwick, L., asst., Pioneer Lock works & genl., metal foundry, Aligarh.
Warwick, R. F., ex. asst. supdt., No. 12 party, survey of India, Karachi. [pur.
Warwick, T., store. sergt., ordnce. dept., Feroze-
Warwick, W., engr., Jacob Sassoon mills, Parel, Bombay [bad.
Wasdell, A., engr., water-wks., muncplty., Allaha-
Wase, A., Mrs., midwife & nurse, Bangalore.
Washington, C. F. G., capt., adjt., XII. Bde., R. F. A., Karachi. [poly.
Washington, F., asst. H. Smart & co., Trichino-
Wasin, J., asst., Mason Hill & Rogers, 19th Chowringhee.
Waterfield, A. C. M., bt.-maj., M.T.O., 11th Lancs., attached qr.-mr.-genl.'s office, Simla.
Waterfield, B. C., capt., I.A., depy. commsr., Kohat.
Waterfield, E., clk., Eastern tel. co. ld., Aden.
Waterfield, E. H., I.C.S., asst. collr., Sholapur, on furlo.
Waterfild, F. C., lt., asst. comdt., Chin Hill batn. mily. police., Kallewa, Burma.
Waterfield, H. G., asst. to the agt. to the Govr., genl., Thagi Dakaiti dept., Indore, C. I.
Waterfield, R., asst. comptlr, India treasuries., *res.*, Barrackpur.
Waterfield S. S., dist supdt of police on depn.
Waterhouse, A. M., Miss, senr. nursing sister Q.A.M.N.S., Mhow.
Waterhouse, R. Dockray, lt., 6th Dragoon Guards, Bangalore. [Allahabad.
Waterlow, F. C. A., asst. clk. of works, E. I. ry.,
Waters E. E., capt., M.B., I.M.S., offg. civil surgn. & supdt of jail, Puri, Bengal.
Waters, E. E. N., capt., R.A., ordnce. offr., Rawal Pindi. [Howrah.
Waterlow, H. F., asst., goods clk. E. I. ry.,
Waters, H. G., dr., M.R.C.S., L.R.C.P., F.R.I.P.H., dist. medl. offr., E. I. ry., Tundla.
Waters, J. H., M.R.C.P., F.S.S.C., hd. mr., stn. European schl., Rawal Pindi.
Waters, T. H., revd. missnry. Candn, presbyn. missn, Ruttam.
Waters, R. S., lt., D. C. offr., 40th Pathan Infy., Sialkot. [Rangoon,
Waters, W. H., asst. engr., R. I. M. str., *Mayo.*
Waters, W. J., capt., R.A.M.C., stn hosptl., Landour.
Waterworth, G. F., lt., 1st batn., The Royal War. regt., Quetta.
Waterworth, T. L., asst. engr., Madras ry. co., Gooty, Madras.
Wathen, A. H., supdt., Castleton tea este., Kur. seong, Darjeeling.
Wathen, F. B., asst. traf. mangr., Madras ry. co., Madras.
Watkeys, F. H., asst. Barlow & co., 57, Strand rd.
Watkins, & Co., solvlrs. & notary public, 2, *Old Post Office st.*
Watkin, H. G., capt., adjt., 4th Hussars, Meerut.
Watkins, C. B., lt.-col., R.F.H. comdg., XLV Bde., R.F.A., Jubbulpore. [Burma.
Watkins, G. H., township offr., Ngaputaw, Bassein,

See page 1578.

Digitized by Google

Watkins, E., platform inspr., N.-W. ry., Lahore,
Watkins, E., tempy. subdte. engrg. dept., Hyderabad-Badim ry., Talbar.
Watkins, E. H. P., 2nd-lt., 52nd baty. XLV Bde., R.F.A., Jubbulpore.
Watkins, F. J., goods clerk, E. I. ry., Allahabad.
Watkins, J., signlr., govt. tel. dept., Rangoon.
Watkins, J. P. V., articled clk., Watkins & co., 2, Old post office street. [Pindi.
Watkins, L. G., maj., R.A., ordnce. offr., Rawal
Watkins, N. S., solctr., & notary public., firm of Watkins & co.; *res.*, 16-1, Alipore road.
Watkins, O. W., f'man erector, loco. dept., N.-W. ry., Lahore.
Watkins, T., platform inspr., N.-W. ry., Lahore.
Watkins, Ball J. J., loco. f'man, B.-N. ry., Khargpur.
Watkis, H. B. B., col., I.A., depy. secy., mily. & marine dept., govt. of India, 6, Esplanade row, east.
Watling, F. H., capt., M.B., I.M.S., 4th Rajputs, offg. civil surgn. & supdt. of jail, Bilaspur.
Wating, G., capt., D. C., comdr., 16th Rajput Infy., Shillong.
Watling, G. F., Mrs., house owner, Dinapur.
Wating, G. F., furniture maker, coach builder, auctnr., commsn. agent & printer, Dinapur.
Watling, J. B., hd. asst., legis. dept., govt. of Bengal; *res.*, 55, Creek row.
Watling, L. D., lt., 24th Punjabis, comdt., 34th Pack Mule Cadre., Jhelum.
Watling, R. G., services placed at the disposal of the Hon'ble the chf. commsr. of Assam.
Watney, C. W., lt., offg. D. C. offr., 74th Punjabis, Saugor.
Watney, H. C., Miss, missnry., Christ ch. girls' bdg. and day schl., 182, Cornwallis st.
Watodor, —, Miss, missnry., C. E. Z. missnry. socy., Nadiya. [*Bombay.*
Watson & Co., merchts., 1, *Church Gate st., Fort,*
Watson, A., mangr., Kornafuli assocn., ld., Fenoa, Chittagong. [Bazar, Sylhet.
Watson, A., asst., Mertinga tea este., Munshi
Watson, A., dist. traf. supdt., O. & R. ry., Lucknow. [Infy., Mauritius.
Watson, A. C., capt., D. C. comdr., 11th Rajput
Watson, A. G., inspr. of bchs., Bank of Bombay, Bombay. [cavy., Kohat.
Watson, A. H. Vincent, lt., squad. offr., 22nd
Watson, A. W., I.C.S., jt.-magte. & depy. collr., Bhagalpur, on lve.
Watson, C. C., I.C.S., 1st asst. to the agt. to the G. G. for the states of Rajputana & chf. commsr. of Ajmere-Merwara.
Watson, C. G., asst., Anglo-Amer. direct tea tradg. co., ld., Kolony divn., Thakurbari, Assam.
Watson, C. H., capt., I.M.S., medl. offr., 45th Sikhs, Sialkot. [Bareilly.
Watson, C. S. M. C., lt., R.E., garsn. engr.,
Watson, C. W., lt., 1st batn., The East York. regt., transpt. corps, Meiktila, Burma.
Watson, D. G., mangr., Upper Assam tea co., ld., Rungagora divn., Dibrugarh, Lakhimpur, Assam.
Watson, E., mangr., James Nourse, ld., 5, Commcl. bldgs.; *res.*, 17, Strand rd. [Dacca.
Watson, E. A., asst., R. Sim & co., Naraingunge,
Watson, E. A., asst., McLeod & co., export dept., 31, Dalhousie sq.; *res.*, 7, Theatre rd.
Watson, E. F., asst., Arthur Butler & co., Mozufferpur. [Sibpur.
Watson, E. R., tempy. profsr., civil engrg. coll.,
Watson, E. W., actg. iron underframe f'man, carr. & wag. dept., R.-M. ry., Ajmere.
Watson, F., firm of Watson, Allen & Roberts, Rangoon. [House st.
Watson, F. L., firm of H. Clark & co., 5, Old Court
Watson, F. R., agt., Bank of Madras, on lve.
Watson, F. T., L.M.S., civil apothy., Raja Mirsdidar hosptl., Tanjore.
Watson, G., asst., Gillanders, Arbuthnot & co., 2-8, Lansdowne rd.
Watson, G. H., asst., Cohn Bros. & Fuchs; *res.*, 3, Harrington st. [pore.
Watson, G. H., lt.-col., I.A., cant. magte., Cawn-
Watson, G. W., mangr., Norman, Clarke., Dunlop & co. ld., Rangoon.
Watson, H., asst., R. Scott, Thomson & co. ld., 15, Govt. place, East.
Watson, H., mangr., The Mysore planters supply co., Kadur, Mysore.
Watson, H., sub-ovsr., p. w. d., Shwebo, Burma.
Watson, H. A., loco. f'man., A.-B. ry., Badarpur.
Watson, H. D., lt., D. C. offr., 25th Punjabis, Nowshera.
Watson, H. D., I.C.S., settlmt. offr., Hazara.
Watson, H. D., maj., D. C. comdr., 1-2nd Gur Rifles, Dehra Dun. [Secunderabad.
Watson, H. R., lt., D. C. offr., 81st Pioneers,
Watson, H. W. A., offg. depy. consvr. of forests, on working plans duty, Toungoo, Burma.
Watson, H. W., time table clk., office of traf. mangr., B.-N. ry., 13, Garden Reach rd.
Watson, J., asst. jailor, centl. jail, Agra.
Watson, J., dist. loco. supdt., B.-N. ry., Chakardharpore.
Watson, J., asst, J. Gow, & Co., Commcl., bldgs.
Watson, J., firm of Harman & co., 12, Govt. place, East.
Watson, J., Miss, missnry., zen. Bapt. missn., Agra. [lore.
Watson, J., firm of Watson's coach facty., Banga-
Watson, J. B. R., mangr., A. Henry & co., taxidermy house, Bow Bazar.
Watson, J. C., chf. engr. & mangr., Oriental gas co., ld., Gas st., Narcoldangah. [School st.
Watson, J. D., asst. mr., Doveton coll., 41, Free
Watson, J. F., mangr., Niranjanpur tea este., Dehra Dun. [Jhelum.
Watson, J. H., lt., squad offr., adjt., 13th Lancs.,
Watson, J. H., armr sergt. ordnce dept., Rawal Pindi.
Watson, J. J., asst., *Times of India* Press, Bombay.
Watson, J. L., 2, Rawdon street.
Watson, J. P., firm of Watson & co., Bombay.
Watson, J. P., asst., "*Mussoorie times*," Mussoorie.
Watson, J. W., capt., M.B., I.M.S., agency surgn., Mehshed. [pore.
Watson, L. P., firm of Cooper, Allen & co., Cawn-
Watson, —, Miss, L.M.S., house surgn., Lady Dufferin Victoria hosptl., 1, Amherst st.
Watson, N. A. R., asst., Jessop & co., ld.; *res.*, 11-1, Kyd st.
Watson, P. A., asst., Pabbojan tea co., ld., Dheodam divn., Bara Hapjan, Lakhimpur, Assam.
Watson, P. S., hd. asst., ch. missn. congrgl. press, Lucknow. [bay.
Watson, R., chf. constr., R. I. M. dockyard, Bom-
Watson, R., erectg. shop f'man, loco. dept., E.B.S. ry., Kanchrapara.
Watson, R., mangr., Cotton & Morris, Simla.
Watson, R., engr., Burma oil co., ld., Rangoon.
Watson, R., genl. mercht., 20, Moor st., Madras.
Watson, R. J., asst., Remington Typewriter co., 2, Pollock st. [goon.
Watson, R. J., asst., Finlay, Fleming & co., Ran-
Watson, S., B., capt., D. C. offr., adjt., 64th Pioneers, Bangalore.
Watson, T., revd., missnry. Bapt. missn., Purnea.
Watson, T., secy. & engr., muncplty., Ahmednagar.
Watson, T., firm of Innes-Watson & co.; *res.*, 7, Russell st.
Watson, T. C., capt., V.C., comdg. R. E., mily. wks., Bundelkhand dist., Agra.
Watson, T. E., asst. f'man, and carr. exmr., O. & R., ry., Fyzabad.
Watson, T. E., sub-acct., Chartered Bank of India, Australia & China, 5, Council House st.
Watson, T. E., capt., M.B., I.M.S., medl. offr., Royapettah hosptl., Madras, on furlo.
Watson, W., 3rd. engr., cable Str. *Patrick Stuart*, Indo-Euro. tel. dept., Persian Gulf sec., Karachi.
Watson, W., lt., 1st batn., The Prince Albert's Somerset Light Infy., Cawnpore.
Watson, W., & Co., cigar manufctrs., Trichinopoly.
Watson, W. A., train-exmr., E. I. ry., Howrah.
Watson, W. B. H., dental surgn., 105, Corporation st. [Bangalore.
Watson, W. E., capt., D.S.O., 6th Dragoon Guards,
Watson, W. J., Berhampur, Murshidabad.

Digitized by Google

Watson, W. J., asst., P. Orr & Sons, Madras.
Watson, Allen & Roberts, cycle dealers, saddlers & genl. outfitters, etc., 73, *Merchant st., Rangoon.*
Watson & Summers, hairdressers, perfumers, etc., 3-1, *Wellesley place.*
Watson's Hotel, Bombay.
Watson, W. M., relvg. dist. loco. supdt., I. M. & G.I. P. rys., Parel, Bombay.
Watson-Smyth, R. M., Bombay. [lve.
Watt, A., hony.-capt., 1st Sappers & Miners, on
Watt, D. M., capt., D. C. offr., 1st batn., 2nd Gur Rif., Dehra Dun.
Watt, *Sir* Geo., dr., M.B., K.C.I.E., supdt., industrial sec., Indian museum, and reporter on economic products to the govt. of India, 27, Chowringhee rd. [Titaghur.
Watt, G. L., asst., Titaghur jute facty. co., ld.,
Watt, J., engr., Bulloch Bros. & co., ld., Rangoon.
Watt, J., revd., M.A., moderator of Kirk sess. United Free missn. ch. ; *res.*, 2, Cornwallis sq.
Watt, J. E., cardg. mr., Bengal mills co.. ld., 43, Garden Reach rd.
Watt, P. F.. Miss, senr. nursing sister, Q.A.M.N.S., Allahabad.
Watt, T. J., mr. pilot, port office, Bombay.
Watt, W., mech., carr. & wagon dept., E. I. ry., 10, King's rd., Howrah.
Watters, W., f'man, tin, brass & copper smith shop, E. I. ry., Jamalpur.
Watts & Co., mily. saddlers, harness, boot & shoemakers, etc., etc., 5, *Wellesley place; Cooper House, Lahore ; Regent house, Simla ; & 77, Merchant st., Rangoon ; tannery*, 15, *North rd., Entally.*
Watts & Skeen, photographers, etc., 2, *Sule Pagoda rd., Rangoon & Mandalay.* [Trivandrum.
Watts, A., asst. consvr. of forests, Travancore,
Watts, A. H., lt., D. C. offr., 41st Dogras, China.
Watts, B., capt., R.A.M.C., stn. hosptl., Dalhousie.
Watts, B., licensed pilot, Moulmein.
Watts, C. A.. Madhupur.
Watts, D., Miss, B.A., asst. tchr., Maharaja's coll. & high schl. for girls, Trivandrum.
Watts, F. G., asst., F. & C. Osler, 12, Old Court House st. [bad.
Watts, F. W., traf. inspr., N. G. S. ry., Secundera-
Watts, G. A. R., capt., 23rd cavy., comdt., 30th Pack mule corps, Karachi.
Watts, G. K., supdg. engr., p. w. d., Lucknow.
Watts, H., hony.-lt., chf. clk., Punjab comd. office, Murree.
Watts, H., lt., I.M.S., on lve.
Watts, H. P., lt., supply & transpt. offr., Rangoon.
Watts, H. W., mang. dir., A. Barnes & co., ld., Rangoon.
Watts, J. B., lt., squad. offr., 5th cavy., Meerut.
Watts, L., Miss, lady dr., Quetta.
Watts, —, Miss, M.D., B.Sc., medl. missnry., Hyderabad, Deccan. [George.
Watts, M. E., B.A., supdt., sectt. office, Fort St.
Watts, M. G., mangr., the Dooars tea co., ld., Bamandanga divn., Bamandanga, Dooars.
Watts, T., cardg. mr., Goosery cotton mills ; *res.*, 97, Goosery rd., Howrah. [Bankura.
Watts, V. L., dr., civil surgn. & supdt., of jail,
Watts, W., traf. inspr., N. G. S. ry., Secundera-bad, Deccan. [sq.
Watts, W., signlr., govt. tel. dept., 33, Dalhousie
Watts, W. E., fitter, loco. dept., E. B. S. ry., Kanchrapara. [Charnock place.
Watts-Russell, J., asst. appr., customs dept., 1,
Wauchope, A. G., capt., D.S.O., 2nd batn., The Black Watch, R. Highlrs., Solon.
Waugh, F. F., motor engr., Simpson & co., 201, Mount rd., Madras.
Waugh, G., revd , M.A., B.D., missnry., ch. of Scot. missn., & prinpl., missn. coll., Sialkot.
Waugh, J. M., engr., Bally paper mills co., ld., Bally, E. I. ry.
Waugh, L., Miss, missnry., ch. of Scot. medl. missn., Kalimpong. Darjeeling.
Waugh, T. G. B., sub-condr., clk., office of dir.-genl. of supply & transpt., Simla.
Wauton, E., Miss, missnry., C. E. zen. missn., Amritsar. [Highlrs., Solon.
Wavell, A. P., lt., 2nd batn., The Black Watch, R.
Waverley Hotel, Naini Tal.
Wawn, W. T., licensed bch. pilot, Bengal pilot serv. ; *res.*, 14, Chowringhee road.
Way, A., asst., Smith, Stanistreet & co., 9, Dalhousie square. [Landour.
Way, L., maj., R.A.M.C., comdg. stn. hosptl.,
Way, T. A. H., I.C.S., magte. & collr., Gorakhpur.
Waycott, E. W. J., lt., 69th batty., I Bde., R. F. A., Rawal Pindi. [Nasirabad.
Wayman, W. L., lt., D. C. offr., 116th Mahrattas,
Waymouth,—, Miss, missnry., ch. of Eng. zen. missn., Batala, Gurdaspur.
Wayne, H. G. W., capt., 1st batn., East York. regt., Shwebo, Burma, on lve.
Weallens, W., maj., Northamptonshire regt., comdt., convalescent depôt, Dalhousie.
Wearing, F. A., supdt., Darjeeling tea co., ld., Lebong, Darjeeling. [Waterloo st.
Weatherall, A., asst., Heatly & Gresham, ld., 6,
Weatherall, C. H. G.. M.R.C.V.S., vety. surgn., Bombay tramway co., ld., Bombay.
Weatherall, H. L., agt., The Hon'ble Nawab Salimullah Bahdr.'s moffusil estabt., Barisal.
Weatherall, V. E., genl. mangr., Srinagar Raj estate, Purnea.
Weatherall, W. W. W., carr. builder, Allahabad.
Weatherdon, E., secy., Vulcan iron works, ld., 170-1, Lower Circular road. [pur.
Weatherdon, G. A., asst. engr., R.-M. ry., Cawn-
Weatherdon, R., asst., Jaboka garden, Singlo divn., Singlo tea co., ld., Sibsagar, Assam.
Weatherilt, J., supdt. of stables, Raj Durbhangah, Durbhangah.
Weatherilt, W., asst, supdt. of stables, Raj Durbhangah. [Allahabad.
Weaver, H., 2nd-lt., 2nd batn., S. Staff. regt.,
Weaver, W. J., asst., R. Norton & co., Kasauli.
Webb, A. C., asst., boot & harness dept., M. D. S. tannery and equipmt. facty., Pali, Marwar, Rajputana.
Webb, A. C., asst., King, King & co., Bombay.
Webb, A. E., capt., I.A., supply & transpt. offr., Meerut. [Kirkee.
Webb, A. L. A., capt., R.A.M.C., stn. hosptl.,
Webb, A. P., travlg. inspr. of accts., B. & N.-W. ry., Gorakhpur.
Webb, A. W., ovsr., p. w. d., Chindwara.
Webb, B. C., asst., Puspumbing divn., Brit. Darjeeling tea co., ld., Ghoom, Darjeeling.
Webb, C. E., stn.-mr., E. I. ry., Etawah.
Webb, C. M., B.A., I.C.S., asst. settmt. offr., Tavoy, Burma. [con., Samastipur, Tirhoot.
Webb, C. R. Hay, mang. propr., Mooktapur ind.
Webb, E. C., hd. asst., office of inspr.-genl. of police, Punjab, Lahore.
Webb, E. C., asst., E. H. Webb & Son, Cawnpore,
Webb, E. C., vety.-lt., on lve.
Webb, E. H., & Sons, dealers in boots, shoes and leather goods and commsn. agts., Cawnpore.
Webb, E. J., hd. asst., commsr.'s office, Faizabad.
Webb, E. J., mangr., British-Darjeeling tea co., Puspumbing divn., Ghoom, Darjeeling.
Webb, F. W., mangr., M.D.S. tannery & equipmt. facty., Pali, Marwar, Rajputana.
Webb, G., sub-condr., supply & transpt. corps, Kamptee, C. P.
Webb, G. A., mangr., Brit. Darjeeling tea co., ld., Thurbo divn., Nagri Spur, Darjeeling.
Webb, G. H., firm of J. Boseck & co., 7, Wellesley place and 2, Commcl. bldgs.
Webb, G. R., M.I.C.E., genl. store-kpr., G. I. P. ry., Bombay, on lve.
Webb, G. T., asst., commsr.'s office, Gorakhpur.
Webb, H. G. S., lt., R.A.M.C., stn. hosptl., Peshawar.
Webb, H. W., supdt., office of commsr. of excise, inspr.-genl. of regtn., &c., Punjab, Lahore.
Webb, M., I.C.S., asst. magte & collr., Dharwar.
Webb, J. R. Orme, asst. loco. & carr. supdt., Assam rys. & trdg. co., ld., Dibrugarh.
Webb, *Hon.* M. de P., mangr., Forbes, Forbes, Campbell & co., ld., Bunder road, Karachi.
Webb, N. G., asst., Hasimara tea co., ld., Dalsingpara, Dooars. [Assam.
Webb, R. E., signlr., govt. tel. dept., Shillong,

See page 1578.

Digitized by Google

Webb, R. E., asst., British Burma press, Rangoon.
Webb, R. G., A.M.I.C.E., M.I.M.E., asst., Richardson & Cruddas, 633-639, Parel road, Bombay.
Webb, S. E., inspr. of works, B. & N.-W. ry. co., ld., Mozufferpore. [Hare street.
Webb, T. L., firm of Harnack & co.; *res.*, 3 & 4, *Webb, W., wine & spirit mercht., Coonoor, Nilgiris.*
Webb, W. A., hony.-maj., qr.-mr., 2nd batn., The East Lancashire regt., Poona. [bridge.
Webb, W. C., night watchman, Hooghly floating
Webb, W. F. R., lt., 22nd Punjabis, asst. rectg. staff offr., Jhelum. [Moradabad.
Webb, W. H., I.C.S., addtl. dist. & sess. judge,
Webb, W. H., asst., Turner, Morrison & co., 6, Lyons range. [Gorakhpur.
Webb, W. H., sub-divnl. offr., B. & N.-W. ry.,
Webb, W. K., asst., Poobong tea estate, Ghoom, Darjeeling. [Jhansi.
Webb-Bowen, T. I., lt., 1st batn., The Bedf. regt.,
Webb-Ware, G. B., resdt. engr., Gya-Katrasgarh ry., Baruno.
Webbe, D. B., asst., electl. dept., F. & C. Osler, 12, Old Court House street.
Webber, A. B. Incledon, lt., actg. pay-mr., 2nd batn., R. Irish Fus., Rawal Pindi.
Webber, E. A., d'ftsman, office of agent and chf. engr., B.-N. ry., 13 1, Garden Reach road.
Webber, H. A. W., lt., 52nd batty., XLV Bde., R. F. A., Jubbulpore.
Webber, J., jailor, centl. & dist. jail, Agra.
Webber, J., hd. mr., Christ ch. boys' schl., Simla.
Webber, M. R. H., lt., 3rd Skinner's Horse, comdt., 35th Pack mule cadre, Ferozepore.
Webber, P., mangr., provd. instn., S. I. ry., Trichinopoly. [Sikandra, Agra.
Webber, P., revd., supdt., ch. missnry. orphge.,
Webber, P., Miss, lady helper, ch. missn. orphge., Sikandra, Agra,
Webber, V. E. B., dist. engr., Burma rys. co., ld., Rangoon. [Khurda road, Orissa.
Webber, W. B., hd. boiler-maker, B.-N. ry.,
Weber, F. E., platform inspr., E. I. ry., Howrah.
Weber & Schenck, watch makers & jewellers, Secunderabad, Deccan.
Weber, H., customs prev. offr.; *res.*, 14, Creek row.
Weber, Miss, proprss., Weber & Schenck, Secunderabad, Deccan.
Weber, S., revd. fr., missnry., R.C. missn., Shillong.
Weborny, W., firm of Leach & Weborny, Bombay.
Webster, C. D., lt., offg. D. C. comdr., 30th Punjabis, Jhelum.
Webster, C. G., capt., I.M.S., dist. medl. & sany. offr., Anantapur, Madras, on lve.
Webster, E., revd., M.A., missnry., Wesleyan missn., Mannargudi, Tanjore.
Webster, H. L., dist. supdt. of police, Mainpuri.
Webster, H. M., signs per pro., Becker, Gray & co., 7, Hastings st.
Webster, J., tempy. f'man, Allahabad-Fyzabad chord ry., Allahabad. [dist., on lve.
Webster, J., p.-w. inspr., N.-W. ry., Saharanpur
Webster, J. A. W., lt., R.A.M.C., stn. hosptl., Secunderabad [Mymensingh.
Webster, J. E., I.C.S., dist. & sess. judge,
Webster, J. H., signlr., govt. tel. dept., Allahabad.
Webster, J. R., supdt. of P. Os., Meerut.
Webster, J. W., sub-condr., ordnce. dept., Rangoon. [Clive street.
Webster, N., asst., jute mill dept., Bird & co., 101-1,
Webster, S. W., lt., 6th Drgn. Gds., Bangalore.
Webster, T., maj., D. C. comdr., 2nd-in-comd., 12th Pioneers, Jhansi. [ry., Lillooah.
Webster, W. F., mech., carr. & wagon dept., E. I.
Webster, W. J., mechnl. engr., coll. of engrg., Madras. [Jubbulpore.
Webster, W. L., offg. tel. mr., govt. tel. dept.,
Wecksler, F., asst., Barton son & co., Bangalore,
Wedderburn, D., depy. loco. supdt., E. I. ry., Jamalpur.
Wedderspoon, J., supdt., Imperial tea co., ld., Jamti divn., Pillan's Hat, Dooars.
Wedderspoon, W. G., M.A., B.L., F.R.G.S., inspr. of schls., centl. cir., Rangoon.
Weddle, A., jt.-agt., R. S. N. co., ld., and T. G. N. & rys. co., ld., Serajgunge.
Wedekind, C. O., asst., Moll Schutte & co., 1, Lall Bazar. [rice mills, Rangoon.
Wedmeyer, O., asst., Zaretzky, Bock & co.'s
Wedgwood, G. H., capt., York & Lanc. R., Mhow.
Weeks, A. H., sergt., asst., adjt.-genl.'s office, Simla.
Weeks, H. L., stn.-mr., B.-N. ry., Midnapore.
Weeks, K. F. J., asst. redcn. offr., Champion Reef gold mining co. of India, Mysore.
Weeks, M., mangr., Connemara hotel, Madras.
Wegerner, H., audit probnr., E. I. ry., 103, Clive street.
Wegmann, C., asst., Volkart Bros., Bombay.
Weidemann, C. J., mangr., *Mandalay Times* press, Mandalay. [Secunderabad.
Weil, C. P., pay-mr., Hyderabad Deccan co., ld.,
Weinandy, W., revd. fr., S.J., curate, church of the Sacred Heart of Jesus, 3, Dhurrumtollah street.
Weinberg, J., asst., Rosa sugar works & distly., Rosa, Shahjehanpur. [street.
Weingartner, G. A., asst., Krieg & co., 8, Hare
Weingartner, I., revd. fr., S.J., vicar supr., St. Peter's ch., Bandora, Bombay.
Weingartner, J. E., engr., Crystal ice supply co., ld., 83, Lower Circular road.
Weinman, C. F., capt., M.B., I.M.S., medl. offr., 48th Pioneers, Bareilly.
Weir, A. T. S., asst., govt. of India, foreign dept.
Weir, C., engr., Bulloch Bros. & co., ld., Rangoon,
Weir, *Hon.* C. J., I.C.S., actg. secy. to govt., local. muncpl., edcnl. & legis. depts., Madras.
Weir, H., sub-store-kpr., S. M. ry., Hubli.
Weir, H., mang. partner, Kalline tea estate, Kalain, Cachar.
Weir, H. F., agent, Allahabad Bank, ld., Delhi.
Weir, J., M.A., prinpl., Maharaja's coll., Mysore.
Weir, J., mangr., Alipore jail, jute mill, Alipore.
Weir, J. C., maj., M.B., R.A.M.C., sany. offr., Punjab comd., Murree.
Weir, J. L. R., lt., squad. offr., 5th cavy., Meerut.
Weir, P. A., lt.-col., M.B., I.M.S., admnstve. medl. offr. & inspr.-genl of jails in the N.-W. F. prov., Peshawar.
Weir, R., p.-w. inspr., S. M. ry., Annigeri.
Weir, R., plate-layer, N.-W. ry., Wazirabad dist., Malakwal.
Weir, R. R., lt.-col., M.B., I.M.S., supdt., centl. prison, Fatehgarh, and offg. inspr.-genl. of prisons, U. P., Lucknow.
Weir, T., firm of Donald, Graham & co., Karachi.
Weir, T. S., col., I.M.S., prinpl. medl. offr., Quetta dist., Quetta.
Weir, W. H., firm of James Murray & co.; *res.*, 7, Royd street.
Weir, W. R., asst., P. Orr & sons, Madras.
Weismann, J., revd., missnry., Basel Ger. Evangl. missnry. socy., Mahé.
Weitbrecht, H. U., Mrs., missnry., C. M. S. missn., Lahore. [S., Lahore.
Weitbrecht, H. U., Ph.D., revd., missnry., C. M.
Welby, A. E., junr. engr., E. I. ry., Moghulserai.
Welby, C. E., inspr. of schls., 2nd cir., Agra.
Welby, G. E. E., lt., 1st batn., S. Wales Bordrs., Karachi. [Abu road.
Welch, A., M.B., C.M., medl. offr., B.-B. & C. I. ry.,
Welch, A. J., capt., 2nd batn., King's Own Scot. Bordrs., Mandalay, Burma.
Welch, G., clk., medl. bch., office of dir.-genl., I.M.S., Simla.
Welch, G. J., house agent, the Mall, Simla.
Welch, J., asst., Thomson & Taylor, Bombay.
Welch, J. J., pilot, port office, Bombay.
Welch, W., traf. inspr., B.-B. & C. I. ry., Bandra, Bombay.
Welchman, G. H., supdt., Oriental coffee estc., Nellampatty, Malabar, Madras.
Welchman, R. H., revd., jr. chapln., Wellington, Nilgiris. [Dagshai.
Weldon, A. S., lt., 2nd batn., N. Staff. regt.,
Weldon, W. de W., capt., 1st batn., Leic. regt., Belgaum. [Bombay.
Weldon, W. L., B.A., LL.M., advte. high court.

What is Lalimli ?
Digitized by Google

Wellard, H. W. W., mangr., Mitchell, Bardsley & co., 5, Clive Ghât st.
Wellborne, C. de M., 2nd-lt., D. C. offr., 117th Mahrattas, Fort Sandeman.
Weller, G. H., maj., squad. comdr., 14th Murray's Jat Lancs., Bareilly. [survey.
Weller, H. O., asst. engr., Katihar-Malda ry.
Welles, J., p.-w. inspr., R.-M. ry., Muttra.
Wellesley, F. H. B., lt., The Duke of Wellington's W. Rid. regt., Barrackpore, 24-Perghs.
Wellis, J., sub-engr., p. w. d., Madras.
Wellis, W. Wells, supdt. of jail, Thana, Bombay.
Wellman, A. H., asst., Arbuthnot & co., Madras.
Wellock, D., secy., Madras electric tramways ld., Madras.
Wells & Betts, mineral water manfctrs., Rangoon.
Wells, A. J., chf. clk., s. c. ct., Rangoon.
Wells, A. J. W., capt., R.A.M.C., stn. hosptl., Poonamallee, Madras dist. [ry., Ajmere.
Wells, C. E., asst. d'ftman, loco. dept., R.-M.
Wells, E., Miss, missnry., Alliance missn., Kaira.
Wells, E., sub-condr., store-kpr. genl's stores, Bombay. [derghat, Deccan.
Wells, E. J., Miss, missnry., M. E. missn., Chud-
Wells, F. W. A., lt., D. C. offr., 6th Jat L. infy., Meerut. [Bombay.
Wells, H. B., asst. mangr., Cory Bros. & co., ld.,
Wells, H. E., M.B., B.S., L.R.C.P. & S.E., L.F.P. & S.G., civil surgn. & supdt. of jail, Magwe, Burma.
Wells, H. S., tempy. engr., N.-W. ry., Khanewal.
Wells, I. S., covtd. bch. pilot, port office; *res.*, 4, Middleton row.
Wells, Martyn, mang. agent, Calcutta tramways co., ld.; *res.*, 4, Elysium row. [Lucknow.
Wells, — Miss, asst., E. McConaghey's free schl.,
Wells, —, Miss., tchr., European female orphge. asylum. 79, Lower Circular rd.
Wells, N. S., capt., I.M.S., offg. civil surgn., Khulna.
Wells, R. P., 2nd-lt., 15th Hussars, Muttra.
Wells, S. A., supdt. of excise, Pegu, Burma, on lve.
Wells, S. H., sub-condr., mily. tel. mr., Bombay.
Wells, W. F. W., I.C.S., 2nd addtl. judl. commsr., Lucknow.
Wells, W. G., depy. exmr., office of pay exmr., Bengal comd., 3 Koila Ghât st. [Cal. Corpn.
Wells, W. G., ovsr., roads, bldgs. & sewers dept.
Wells, W. G., testg. tel. mr., govt. tel. dept., [Pindi. Lucknow.
Wells, W. H., sub-condr., ordnce. dept., Rawal
Wells, W. R., asst. engr., Kyaukse, Upper Burma.
Wells,—, clk., adjt. genl.'s dept., artlry bch., Simla.
Welman, G. A., lt.-col., 73rd Carnatic Infy., offg. cant. magte, Fyzabad.
Welman, P. H., asst., signs per pro., Thos. Cook & son, Bombay.
Welner, H. D., comdr., S. S. *Brahmakund*, Gauhati. [*purveyors, Trichinopoly.*
Welsh, A. K., & Co., cigar manfctrs. & genl. mess
Welsh, D. J., maj., The Bord. regt., Thayetmyo, [Barrakar. Burma.
Wells, E., f'man. Bengal iron & steel co., ld.,
Wells. W. G., depy., pay exmr., mily. accts. dept., Bengal comd., 3 Koilaghat st.
Welsh, F., auditor, R. & K. ry., Bareilly.
Welsh, H. B., supdt., & persnl., asst. to commsr., N. I. salt reve., Agra. [Rangoon.
Welsh, L. P., actg. loco. f'man, Burma rys.,
Welsh, R. T., condr., asst. ovsr., ordnce dept., Rawal Pindi.
Welsh, W., asst., mangr., Allahabad Bank ld., 13, Cawnpore rd., Allahabad.
Welstead, H. M., maj., 1st batn., Leic. R., Belgaum.
Welton, W., offg. store sergt., ordnce. dept., Rawal Pindi,
Welwood, W. A. M. G. M., lt., supply & transpt. offr., Mian Mir, Lahore. [medl. missn., Ludhiana.
Wemyss, L. B., Miss, missnry., Ludhiana zen. &
Wemyss, M. H., Mrs., asst. tchr., Gouldsmith Free day schl., 288, Bow Bazar st.
Wemyss, O., electl. engr., F. & C. Osler, 12, Old Court House st.
Wenden, H., C.E., C.I.E., agent, G. I. P. ry., [Bengal. Bombay.
Wenger, E. S., regtr., p. w. d. sectt., govt. of
Wenlock & Co., furniture manfctrs. & importers of iron bedsteads, Mount road, Madras. [pore.
Wense, G. V. D., firm of G. Wense & co., Cawn-
Wensley, T. H., sub-condr., clk., office of dir.-genl. of ordnce., Simla.
Wenzlaff, P., missnry., Ger. Evangl. Luthn. Gossner's missn., on furlo.
Were, B., asst., Ottur ind. con. Ottur, Tirhoot.
Were, H. H., capt., 2nd batn., E. Lanc. regt., Poona. [Allahabad.
Wernicke, B. C., asst. supdt., govt. tel. dept.,
Wernicke, E. A., mang. propr., Bannockburn tea este., Lebong, Darjeeling. [jeeling.
Wernicke, F. P., mangr., Pandam tea estate, Dar-
Werthmuller, C., Miss, medl. missnry., Dera Ismail Khan. [& co., Rangoon.
Weskin, L. W., Mrs., asst., Whiteaway, Laidlaw
Wesley, A. S., revd., missnry. Meth Episc. missn., Bahraich.
Wernigg, A. C., chf. d'ftsman., loco. supdt., office., A.-B. ry., Pahartali. [Simla.
Weskin, K. H., clk., office of dir.-genl. of ordnce.,
Wesley, B. P., revd., missnry., Wesleyan missn. Saidapet, Madras.
Wesley, M. Mrs., female hosptl. asst., Lady Dufferin hosptl., Bahraich.
Wesley, S. J., Bangalore. [Ghaziabad.
Wesley-Hapur, A. R., missnry., M. E. missn.,
West & Co., manfctg. chemists, genl. merchts. and commsn. agents, Esplanade row, Madras.
West End Watch co., wholesale & retail watch & jewellry dealers & manufctrs., 11, *Hornby road, Bombay and* 14 *Dalhousie square.*
West, A., mangr. & secy., Victoria mills co., ld., Cawnpur. [Chingleput, on lve.
West, A. C. S., dist. supdt. of police, St. Thomas',
West, A. H. D., lt., G. batty., XI Bde., R. H. A., Bangalore.
West, C., sub-asst. supdt., No. 10, survey party, survey of India, Upper Burma.
West, C. C., lt., 2nd batn., The Black Watch (R. Highlrs., Solon. [in India, Simla.
West, C. H., C.I.E., persnl. asst. to the adjt.-genl.
West, C. H., dist. engr., p. w. d., Almora.
West, C. L., mr. tailor, army clothing dept., *res.*, 2, Belvedere rd., Alipore.
West, C. R. Roberts, capt., adjt., 1st batn., The Essex regt., Bangalore.
West, D. F., asst., Vulcan iron works, ld., 7, Totties lane.
West, E., mangr., Mandalay medl. hall, Mandalay.
West, E. A., mang. agent in India, West's patent press co., ld., Etawah.
West, E. B., sub-asst. supdt., survey of India, No. 15, party (N.-W. Frontier), Mussoorie.
West, E. Daly., mangr., Munjoub con., Munjoub, Monghyr. [Umballa.
West, F. G., lt., T. batty., XIII Bde., R. H. A.,
West, F. P., sub-acct., Chartered Bank of India, Australia & China, Bombay.
West, H., tel. instr., boys' schl., Lawrence mily. asylum, Sunawar, Kasauli. [A., Karachi.
West, H. C., 2nd-lt., 33rd batty., XLI Bde., R. F.
West, H. W., Coonoor, Nilgiris.
West, J., chemist & druggist, Conoor, Nilgiris.
West, J., signlr., govt. tel. dept., Moulmein.
West, J. D.; *res.*, 12, Russell st.
West, J. N., revd., M.A., B.D., prinpl. & profr. of logic & history, Reid Christian coll., Lucknow, on lve.
West, J. R. A., carr. exmr., O. & R. ry., Saharanpur. [goon.
West, J. S., test audit clk., port commsr., Ran-
West, L. C., asst., West's patent press co., ld. Etawah.
West, M., loco. f'man, S. I. ry., Madura.
West, O. L., customs prev. offr.
West, P., mangr., Salada tea estate, Kotagiri, Nilgiris. [Mussoorie.
West, P. A., hd. asst., Himalaya seed stores,
West, S., gasmaker, carr. & wagon dept., E. I. ry., Allahabad.
West, W. L., customs prev. offr.
Westcott, F., revd., M.A., supdt., Christ ch. missn. press & S. P. G. workshops, Cawnpore.

See page 1578.

Digitized by Google

Westcott, G. H., revd., M.A., prinpl., S. P. G. coll., Cawnpore.
West's Patent Press co., ld., Etawah, Cawnpore, Delhi and Aligarh. [22, Strand road,
Westerhout, A. B., asst., Anderson, Wright & co.,
Westerhout, C. B., revd., vistg. chapln., Meerut & Saharanpur.
Westerhout, N., Miss., music., mrs., diocesan girls schl., Mussoorie.
Westerland, C., mech., carr. & wagon dept., E. I. ry., Lillooah. [pur.
Westerman, G., p.-w. inspr., G. I. P. ry., Shola-
Westerman, H. C., Bombay. [*Clive. st.*
Western assce. co. (fire and marine): agency, 101-1,
Western, C. M. T., comdg., XLIII Bde., R. F. A., Secundrabad Deccan,
Western, C. M. T., 2nd-lt., 1st batn., Middlesex. regt., Tbayetmyo, Burma.
Western India Army boot and equipment facty., Hornby road, Bombay.
Western India tradg., co., wholesale & export chemists, &c., 91, *Medows street, Bombay.*
Western, India, Type Writing co., 55, *Hornby road, Fort Bombay.*
Western, J. S. E., lt.-col., comdt., 22nd S. Brownе's Cavy., Kohat. [mills, Rangoon.
Westhoff, W., asst., Zaretzky, Bock & co., rice
Westlake, A. P., lt.-col., D. S. O., comdt., 26th L. Cavy., Secunderabad, Deccan.
Westmacott, R., solctr., asst., Sanderson & co.; *res.*, 30-2, Dalhousie square.
Westmacott, T. H., solctr., Sanderson & co., 30, 20 Dalhousie square.
Westmann, T., asst., sigus perpro., Wütow, Guttmann & co., *res.*, 4, "Rainey Park," Ballygunge.
Westmorland, C. H., bt.-col., asst. adjt.-genl., Peshawar dist. Peshawar.
Westmorland, F. G. Ralli Bros. agency, Sheagaon.
Westmorland, P. T., maj., 1st batn., R. War wickshire regt., Quetta. [Burma.
Weston, A., asst., J. W. Darwood & co., Katha.
Weston, A. F., capt., R.A.M.C., senr. medl. offr., comdg., stn. hosptl., Attock [Simla.
Weston, B. A., acct., Bank of Upper India, ld.,
Weston, C. T., mangr., Hopetown tea co., ld. Sonada, Darjeeling.
Weston, D., I.C.S., chf. presdy. magte.; on furlo.
Weston, E., mangr., Bank of Upper India, ld. Meerut.
Weston, E., asst. surgn., I.S.M.D., port and marine dispy. also addtl. health offr., port of Madras.
Weston, G. A. W., offg. dist. supdt. of police, Umballa.
Weston, G. F., asst., J. W. Wilson & co., Madras.
Weston, G. O., asst.-surgn., I.S.M.D., stn. hosptl., Sialkot.
Weston, H. F., cashier, P. & O. S. N. co.'s dockyard, Mazagon, Bombay. [row.
Weston, H. J., mangr., C. M. S. office, 10, Mission
Weston, H. L., sub-condr., ordnce. dept., Madras.
Weston, J. A., p.-w. inspr., N.-G.-S. ry., Lingampalli.
Weston, J. T., hony.-lt., I.S.M.D., civil surgn. & supdt. of jail, Gujranwala, Punjab. [goon.
Weston, L. G. E., asst., Thos. Cook & son, Ran-
Weston, R. S., chf. clk., engr.'s office, N.-G.-S. ry., Secunderabad, Deccan. [bad.
Weston, S. T., depy, mangr. Pioneer press Allaha-
Weston, W. A., hony.-capt., asst. surgn., I.S.M.D., remount depôt, Hapur. [Delhi.
Weston, W. G., agent, Bank of Upper India, ld.,
Weston, W. S. P., mangr., Singell tea co., ld., Kurseong, Darjeeling.
Weston, W. V., mangr., Sarda silk con., Gonatea divn., Gonatea, Birbhoom.
Westra, F., mang. dir., Trading., co., late Hegt & co., Rangoon.
Wastrap, A. J., signlr., govt. tel. dept., Simla.
Westron, H., L.D.S., R.C.S., dental surgn., Bombay.
Westropp, A., Miss, tchr., M. E. missn., girls' high schl., Cawnpur.
Westropp, A. S. A., I.C.S., Bombay, on furlo.
Westropp, E. G., hd. clk. & acct., Punjab sugar wks. & patent carbonic acid co., Pathankot, Gurdaspur.
Westropp, F. M., capt., R. E., exe. engr., p. w. d., Poona.
Westropp, G. D., inspr. of pumps & out-station mech., loco. dept., R.-M. ry., Ajmere.
Westropp, G. J., driver-in-chge. loco, shed R. M. ry., Mehsana.
Westropp, G. R. C., lt-col., I.A., depy. inspr.-genl. of supply and transpt., Bombay comd., Poona.
Westwater, T., asst., Upper Hooghly mills co., ld., 9, Garden Reach road. [on lve.
Westwood, T., condr., sub-engr,, mily. wks.,
Wetherall, G. A. C., 2nd-lt., 15th (The King's) Hussars, Muttra.
Wetherall, P. R. W., depy. commsr., sub-divnl. offr., Saklaspur, Hassan, Mysore.
Wetherell, E. W., A.R.C.S., F.G.S., asst. secy. to govt., genl. dept., state geologist & chf. inspr. of mines, Mysore.
Wetherell, J. R., wvg. mr., Rajanagar, spg.-wvg. manfctg co., ld., Ahmedabad.
Wex, F., asst., Diekmann Bros. & co., ld., rice mills, Rangoon. [Agra.
Weylandt, Otto, firm of Otto Weylandt & co.,
Wezel, F. K., hd. engraver, H. M.'s mint., 47, Strand road, *res.*, Spence's hotel. [dist.
Whale, G. H. L., lt., I.M.S., medl. offr., Lahore
Whaley, A. B. B., stn.-mr., E. I. ry., Ghaziabad.
Whaley, ——, Miss, tchr., E. I. ry. schl., Meerut.
Whaley, S. J., asst., Heatly & Gresham, ld., 6, Waterloo street. [para., Dhubri.
Whalley, G. P., asst. supdt. of police in chge., Goal-
Whalley, R. W., wvg. mr., Cawnpur cotton mills co., ld., Cawnpur.
Whally, D. H., traf. inspr., E. B. S. ry., Rajbari.
Wharton, A. H., sub-agt., land reve. dept., Nawab Salimullah Bahdr's. estabt., Dacca.
Whately, R., resdt. engr., Rewari Phulera Chord ry., Ajmere. [Peshawar.
Whatford, G. L., lt., D. C. offr., 66th Punjabis,
Whatman, A. B., capt., D.S.O., inspr., army signlg., Punjab & Bengal comds., Murree.
Wheatley, A. J., mangr., Akyab milling co., ld., Akyab.
Wheatley, G.R. P., capt., qr.-mr., squad. offr., 27th L. cavy., Bellary. [*agcy.*, 103, *Clive st.*
Wheatley, Geo. W., & Co., genl. forwarding agts.;
Wheatley, H. S., col., on staff comdg., Delhi.
Wheatley, J., inspr. of police, Pydhuni, Bombay.
Wheatley, L. L., lt., D.S.O., adjt., D. C. offr., 45th Rattray's Sikhs., Sialkot.
Wheatly, P., bt.-maj., E. batty., X bde., R. H. A., Meerut.
Wheatley, W. P. R., 2nd-lt., 1st batn., The Duke of Cam's. Own Middl'x regt., Thyetmyo, Burma.
Wheattey, —, sergt., House father of Christian hostel., St. John's coll., C. M. S., Agra.
Wheeler, A., condr., bk.-mr., mily. works, Meerut.
Wheeler, A. H., & co., agents for ry. bookstalls on Indian rys., 15, *Elgin road, Allahabad; agency*, 101-1, *Clive st.*
Wheeler, C. J., train exmr., E. I. ry., Aligarh.
Wheeler, E., Mrs., asst., M. E. missn., girls' schl., Bahraich.
Wheeler, E. M., M.A., Maharaja Manindra Chandra Nandy's Estate, Murshidabad.
Wheelar, E. M., revd., M.A., curate, St. Thoma's ch., Jhansi. [Karachi.
Wheeler, E. S., asst., McIver, Mackenzie & co.,
Wheeler, E. S., 2nd-lt., 1st batn., The Bedfordshire regt., Jhansi. [corps, Secunderabad.
Wheeler, G., lt., asst. comsy., supply and transpt.
Wheeler, G. C., lt., D. C. offr., 9th Gur. Rifles, Lansdowne, on lve.
Wheeler, G. G. M., capt., squad. offr., adjt., 7th Hariana. Lan., Ferozepore.
Wheeler, H., I.C.S., secy., bd. of reve., L. P.
Wheeler, H. B., asst., Foucar & co., ld., Rangoon
Wheeler, H. F., asst., Bird & co., Kidderpore, docks.
Wheeler, H. L., supvsr., p. w. d., Tumkur, Mysore.
Wheeler, H. T., revd., jr. chapln., Delhi.
Wheeler, J. C. L., warder, govt. workhouse, Park Town, Madras. [Punjabis, Secunderabad.
Wheeler, J. C. M., capt., D. C. offr., 84th

What is Lalimli?
Digitized by Google

Wheeler, L. J., hony.-lt., qr.-mr., 6th Drgn. Gds., Bangalore. [zen. missn., Quetta.
Wheeler, —, Miss, medl. missnry., ch. of Eng.
Wheeler, P., asst., T. E. Thomson & co., ld., 9. Esplanade, east. [street.
Wheeler, P. C., bar.-at-law; *res.*, 3, Harrington
Wheeler, R., maj.-genl. (*retd.*), mang. propr., Jalna tea & fruit gardens, Almora.
Wheeler, S., revd. missnry., Meth Episcl. missn. Colondganj, Gonda.
Wheeler, T., mangr., Doveton & co., Benares.
Wheeler, T. H., acct., Midnapur zemindary co., ld.; *res.*, 1, Store road, Ballygunge.
Wheeler, T. H., asst. Andrew Yule & co., 7, Clive row. [ry., Lahore, on furlo.
Wheeler, T. W. T., depy. exmr. of accts., N.-W.
Wheeler, W. D., supvsr., p. w. d., Travancore.
Wheeler, W. E., asst. harbour mr., port commsrs, 15, Strand.
Wheeler, W. F., condr., store-sergt., The Arsenal, Fort William. [India, Simla.
Whelan, A., asst. clk., office of comdr.-in-chf. in
Whelan, H. G., Ralli Bros., 1 & 2, Church lane.
Whelan, J. F., capt., M.B., R.A.M.C., stn. hosptl., Peshawar.
Whelan, L. H., asst. exmr. of accts., office of exmr. of accts., O. & R. ry., Lucknow.
Wheldon, H., township offr., Shwadaung, Prome, Burma.
Wheldon, J. W., mangr., G. E. hotel co., ld., 1 to 3, Old Court House street.
Wheldon, R. H., travlg. ticket-inspr. audit sec., E. I. ry., 103, Clive street.
Whelon, A. H., fitter in-chge., loco dept., E. B. S. ry., Narcoldanga.
Whellans, J., asst. f'man, ammn. facty., Dum-Dum.
Wherry, E., Miss, tchr., art dept., Woodstock schl. for girls, Mussoorie.
Wherry, E. M., revd., D.D., Amer. Presbyn. missn. Jagraon, Ludhiana.
Wherry, S. M., Miss, missnry., Amer. Presbyn. missn., Jagraon, Ludhiana. [para.
Whetton, R., boiler maker, E. B. S. ry,, Kanchra-
Whichello, R. E., A.M.I.M.E., mechl. engr., Martin & co., "Jackson House," 34, Jackson's ghat st.
Whiddette, H. A. steward, Eden. Sanitarium, Darjeeling.
Whiffin, H. E., maj., squad. comdr., 13th Duke of Connaughts' Lancers (Watson's Horse), Jhelum.
Whiffin, P., collry. asst., Bengal iron & steel co., ld., Barrakur.
Whiffin, F. D., forest mangr., Bengal timber tradg. co., ld., Panposh, Ranchi.
Whigham, J. C., lt., 1st batn, The Roy. Scots. Fus., Bareilly. [Bhagalpore.
Whincop-Smith, C. J., edtr., *Behar News*,
Whish, E. V., sub-lt., R. I. M. Str. *Mayo*, Rangoon
Whistler, A. E., lt.-col., comdg. 16th Rajputs, Shillong. [Infy., Benares.
Whitaker, C. L. D. H., lt., D. C. offr., 18th
Whitaker, W. mangr., Felber Jucker & co., Bombay.
Whitamore, C. Wilton, mangr., Jungpana tea estate, Gumti, Darjeeling. [Dinapore.
Whitbey, A. H., asst. surgn., I.S.M.D., stn. hosptl.,
Whitbey, W. C., stn.-mr., E. I. ry., Bandel Junc.
Whitburn, E. J., asst., Walter Locke & co., ld., 4, Esplanade row, east.
Whitburn, H., asst., Howrah iron works, Howrah.
Whitby, A. E., stn.-mr., E. I. ry., Mokameh.
Whitby, E. G., boot and shoe maker, 13-4, Govt. place, East.
Whitby, F. H., brigdr.-genl., depy. adjt.-genl., Madras comd., Ootacamund,
Whitby, H. B., asst., Kilburn & co.; *res.*, 226-1, Lower Circular road.
Whitby, H. F., lt., Durh. L. I., offg. squad. offr., 19th Lancers (Fane's Horse), Umballa.
Whitby, R. J. L., traf. inspr., E. I. ry., Asansol.
Whitby-Smith, H., dir., Indo-Euro. tel. dept., Karachi. [1-1st Gnr. rifles, Chitral.
Whitchurch, H. F., maj., V.C., I.M.S., medl. offr.,
Whitchurch, L. S., lt., qr.-mr., offg., squad. comdr., 21st Cavy., (Daly's Horse), Peshawar.
Whitchurch, R. H. S., lt., 96th Berar infy., attached to 94th Russell's infy., Aden.
Whitcombe, E. G. R., maj., I.M.S., 36th Jacob's Horse, offg. agency surgn. & civil surgn., Kurrum.
Whiddett, F. G. Wallis, attny. & genl. mangr., Cutler, Palmer & co., 1, Hastings street.
White & Co., commsn. agents, Simla.
White & Co., coach builders, Bangalore.
White, A., sergt.-maj., soldier mech., ammn. facty., Dum-Dum.
White, A., Miss, asst.-surgn., out-door dispy., female dept., Campbell hosptl., Sealdah.
White, A.A. W., asst.-surgn., I.S.M.D., stn. hosptl., Fyzabad. [Gorakhpur.
White, A. D., traf. inspr., B. & N.-W. ry.,
White, A. E., store-sergt, ordnce. dept., Karachi.
White, A. G., asst. engr., R. I. M. Str. *Canning*, Bombay.
White, A. H., clk., govt. of India mily. dept.
White, A. W., lt., D. C. offr., 105th Mahratta L. I. Karachi.
White, Bantry, M.A., M.R.C.V.S., asst., R. S. Hart Bros., 157, Dhurrmtollah st.
White, B. A., asst., jute & gunny export. dept., Bird & co., *res.* 227-2, Lower Cir. rd.
White, C., asst. stn. mr., Mad. ry., Katpadi.
White, C., offg. genl. secy., Royal army temperance assocn., Simla.
White, *Hon. Sir* C. A., *Kt.*, bar.-at-law, chf. justice, high court, Madras.
White, C. A., offg. supdg. engr., Gandak cir., Mozufferpore. [corps, on lve.
White, C. B., sub-condr., supply & transpt.
White, C. D., mangr., Kamrup tea assocn. (Amchong), ld., Gauhati, Kamrup, Assam.
White, C. Finch, revd., M.A., missnry., Dublin Univsty. missn., Hazaribagh.
White, C. F., offg. depy. loco. supdt., N.-W. ry., Lahore, on lve.
White, C. H., asst., medl. stores dept., Bengal comd., 8, Wellesley place.
White, C. J., lt., D. C. offr., 53rd S. I., with N. Waziristan militia, Waziristan.
White, C. R., p.-w. inspr., S.-M. ry., Belgaum.
White, D., lectr., Rangoon coll., Rangoon.
White, D., bar.-at-law, depy. legal rembncr., high court; *res.*, 12, Loudon street.
White, D. E. E., asst.-surgn., I.S.M.D., stn. hosptl., Kirkee.
White, E., store-kpr., Walter Locke & co., ld., 4, Esplanade row, East. [Burma.
White, E., ferry comdr., Burma rys., Henzada.
White, E., Miss, supdt., Free ch. of Scot. normal orphge. & bdg. schls., 19, Duff street.
White, E. A., asst. mangr., Bengal coal co., ld., Giridih, Hazaribagh.
White, E. D., asst.-surgn., I.S.M.D., stn. hosptl., Ahmednagar. [housie sq.
White, E. A. L., signlr., govt. tel. dept., 33, Dal-
White, E. J. S., munsiff, Nellore.
White, E. P. Mainwaring, lt., 128th Pioneers, attached, consulate, Meshed.
White, F. A., capt., D.S.O., adjt., 2nd batn., Suff. regt., Bellary.
White, F. Finch, Miss, associate, Dublin Univsty. missn., Chota Nagpore, Hazaribagh.
White, F. J., bk.-sergt., mily. wks. serv., Fyzabad.
White, F. N., lt., M.B., I.M.S., offg. medl. offr., 4th Rajputs, Chakdara.
White, G., consvy. inspr., muncplty., Rangoon.
White, G., asst. f'man, machine shop, loco. dept., E. I. ry., Jamalpur.
White, G., asst. stn.-mr., Madras ry., Royapuram.
White, G. E., sub-condr., sub-divn. comdr., 16th mule cadre, Peshawar, on lve.
White, G. F., maj., 72nd batty., XXXVIII bde., R. F. A., Meerut.
White, G. G., M.I.C.E., supdg. engr. p. w. d., & secy. to Indore, agt. to the govr.-genl., C. I.
White, G. H., asst. supdt. of police, Dhulia, Khandesh. [Godaveri.
White, G. H., asst., Hall, Wilson & co., Coconada,
White, H., asst., Walter Locke & co., 4, Esplanade row, East.
White, H. A. P., maj., 41st batty., XLIII bde., R. F. A., Trimulgherry.

See page 1578.

Digitized by Google

White, H. F., engr., R. I. M. str. *Canning*, Bombay.
White, H. G. N., asst. loco. supdt., O. & R. ry., Lucknow, on lve.
White, H. H., agt., Allahabad bank, ld., Bareli.
White, H. L. Esmonde, lt.-col., R.A.M.C., comdg., stn. hosptl., Subathu.
White, H. P. M., lt., 47th Sikhs, exe. supply & transpt. offr., Rawal Pindi.
White, *Hon. Sir* H. T., *Kt.*, K.C.I.E., I.C.S., lt.-govr. of Burma, Rangoon.
White, J., inspg. signlr., B.-N. ry. co., ld., Adra junc.
White, J., Miss, missnry., Candn. Presbyn. missn., Indore, C. I.
White, J., consvy. inspr., muncplty., Rangoon.
White, J., Son & Co., sculptors & painters, &c., Cawnpore.
White, J., stn.-mr., Madras ry., Raichur.
White, J., asst., J. D. Jones & co., Dobson's road, Howrah.
White, J. A., office mangr., Raja Deen Dayal & Sons, Secundrabad, Deccan.
White, J. A., offg. asst. stn.-mr., E. I. ry., Gya.
White, J. Chaytor, maj., M.D., C.M., D.P.H., Camb., I.M.S., depy. sany. commsr., 1st cir., Agra.
White, J. D., hd. clk., traf. dept., B. & N.-W. ry., Gorakhpur.
White, J. F., condr., asst. bk.-mr., mily. wks. serv., Fyzabad.
White, J. H., port offr., Kistna, Madras.
White, J. H., depy. consltg. engr. to the govt. of India for rys.
White, J. R., asst., Soongachi divn., Con. tea & lands co., ld., Mal, Dooars.
White, J. R., capt., R.E., co. comdr., 2nd Sappers & Miners, Bangalore.
White, J. W., stn.-mr., Madras ry. co., Raichur, Madras.
White, L., firm of J. White-Son & co., Cawnpur.
White, L., sergt., asst. ovsr., gun carr. factv., Bombay.
White, L. A., Miss, nursing. sister, Q.A.M.N.S., [Rawal Pindi.
White, L. H., Bombay.
White, —, Miss, house mother, St. Andrew's colonial home, Kalimpong, Darjeeling.
White, M. J., lt., I.M.S., medl. offr., Bangalore bde.
White, M. L., Miss, missnry., ch. of Eng. zen. [missn., Quetta.
White, N., offg. resdt. engr., p. w. d., Patiala.
White, O. offg. English lectr., Rangoon coll., Rangoon.
White, O. W., lt., 8th Gur. rifles, asst., mily., accts. office, Poona.
White, R., prinpl., Rundhir coll., Kapurthala, [Punjab.
White, R. C., mang. propr., Palkoi tea estate, Silghat, Nowgong, Assam.
White, R. E., stn.-mr., O. & R. ry., Lucknow.
White, R. F., lt., 1st batn., Essex regt., Bangalore.
White, R. J. C., asst. traf. inspr., N.-W. ry., [Saharanpur.
White, R. P., asst., Gordon, Woodroffe & co., Madras.
White, T. A., contlr. of stores, E. I. ry.; *res.*, 2, Circular rd., Serampore.
White, T. E. S., asst., Dejoo tea co., ld., North Lakhimpur, Assam.
White, W., dist. carr. exmr., R.-M. ry., Agra.
White, W., jailor, centl. jail, Travancore.
White, W. A. F., asst., Empire of India & Ceylon tea co., ld., Hahaipatha divn., Mal, *via* Jalpaiguri, Dooars.
White, W. B., 2nd-lt., 4th Hussars, Wellington, [Nilgiris.
White, W. B., asst., Spencer & co., ld., Bangalore.
White, W. E., capt., D. C. comdr., 1st Brahmans, adjt., E. I. ry. volr. rifles, Allahabad.
White, W. E., revd., B.D., united free ch. of Scotland, Sonthal missn., Jagcherra, S. Sylhet.
White, *Hon.* W. H., C.E., chf. engr. & secy. to govt., p. w. d., Bombay.
White, W. H. H., wood and fuel inspr., Burma rys., Yamethin, Burma.
White, W. P., offg. dist. supdt. of police, Mandla, [C. P.
White, W. T., asst., Bombay-Burma tradg. corpn., ld., Toungdwingyee, Burma.
White, W. T., asst.-surgn., I.S.M.D., stn. hosptl., Dalhousie.
White, W. W., maj., M.D., I.M.S., senr. medl. offr., North China.
Whiteaway, Laidlaw & Co., drapers & outfitters, importers of stores, glassware, etc., 4, 5, 6 & 7, *Chowringhee road*, & 11, *Muncpl. Office street; and Mussoorie, Darjeeling, Lahore, Mandalay, Rangoon, Thayetmyo, Simla, Lucknow & Bombay.*
Whitehead, A., Miss, missnry., Amer. Bapt. girls' schl., Moulmein, Burma.
Whitehead, B. R., asst., Gokak water power & manfctg. co., ld., Belgaum.
Whitehead, C., revd., missnry., Arcot missn. in India of the refmd. ch. in Amer., Arni, N. Arcot. [Kohat.
Whitehead, C. H. T., D. C. offr., 56th infy.,
Whitehead, G., revd., missnry., S. P. G. missn., Rangoon. [Tirhoot.
Whitehead, H., asst., Dulsing Serai. ind con.,
Whitehead, H., right revd., D.D., Bishop of the See & diocese of Madras.
Whitehead, H. W., asst., Dalsingsarai con., Dal. singsarai, Durbhunga, Tirhoot.
Whitehead, J., asst. consvr. of forest, Kumaon forest divn., centl. cir., Naini Tal.
Whitehead, J., lt., D. C. comdr., 1st Brahman infy., Fort William.
Whitehead, J., clk., office of exmr. of supply & transpt. accts., Punjab comd., Rawal Pindi.
Whitehead, J., engr., Manockjee Petit manfctg. co., ld., Bombay.
Whitehead, J. H., capt., D. C. comdr., 93rd Burma infy., Mandalay, Burma.
Whitehead, R. B., I.C.S., asst. commsr., Umballa.
Whitehead, W., offg. store-sergt., ordnce. lines, Madras.
Whitehouse, J. E., mechnl. engr., mily. wks. serv., Umballa divn., Dagshai.
Whitehouse, L., forest mangr., Bombay-Burma tradg. corpn., ld., Pouk Yaw dist., Burma.
Whitehouse, —, Mrs., companion to H. H. Maji Sahiba, Bharatpore State, Rajputana.
Whitelaw, R., dr., firm of Bathgate & co.: *res.*, 17, Old Court House st.
Whitelegge, G., asst. stn.-mr., N.-W. ry., Rawal Pindi.
Whitely, C. E., revd., M.A., chapln., Cannanore, on furlo.
Whiteley, J. J., A.M.I.C.E., supdg. engr., Eastn. cir., p. w.d., Bangalore, Mysore, on furlo.
Whitely, —, sick nurse and midwife, Allahabad.
Whiteman, C. S., f'man, forge & smithy shop, carr & wag. dept., E. I. ry., Lillooah.
Whiteside, A., Miss, asst., M. S. Hathaway & co., Mussoorie.
Whiteside, W. C., M.A., revd., missnry., in chge., C. M. S., Aurangabad.
Whiteway, S. E. A., mangr., Angelo Bros.' shellac facty., Cossipore. [Lahore.
Whitford, H., chf. supdt., acct.-genl.'s office,
Whitham, C. Y., B.A., supdt., office of collr. of customs, 1, Charnock place.
Whitham, T., Delhi. [Burma.
Whiting, E. W. B., dist. supdt. of police, Minbu,
Whiting, F. J. S., dist. supdt. of police, Meiktila, Burma.
Whiting, G., Miss, asst. tchr., stn. Eurpn. schl., Rawal Pindi.
Whiting, R. C., Burma. [Sialkot.
Whitla, V. G., maj., 3rd (King's Own) Hussars.
Whitley, A. E., asst. stn. mr., E. I. ry., Mokameh.
Whitley, A. H., asst.-surgn., I.S.M.D., stn. hosptl., Dinapore.
Whitley, E. H., revd., B.A., chapln., St. Paul's cathdl. & missnry., Chota Nagpur Angln. missn., Ranchi.
Whitley, J. C., rt. revd., B.A., bishop of the See of Chota Nagpur, Ranchi.
Whitley, R. G. S., asst., West's patent press co., ld., Etawah.
Whitley, W., condr., sub-engr., p. w. d., Henzada divn., Ngathaingyaung, Henzada, Burma.
Whitlock, W. G., asst. p.-w. inspr., E. I. ry., Burdwan.

What is Lalimli? Digitized by Google

Whitmore, A., lt., M.B., I.M.S., medl. offr., attd. to 82nd Punjabis, Belgaum.
Whitmore, W., mangr., Dooars tea co., ld., Bhogotpore divn., Nagrakata, Dooars, on lve.
Whitney, A., inspr. of signals, Madras ry. co., Perambur, Madras.
Whitney-Coates, H., Madras.
Whitson, J., firm of Wilson & co., Madras.
Whittaker, A., asst. secy., muncplty., Dalhousie.
Whittaker, D., Miss, missnry., Amer. Bapt. Union Telegu missn., Venukonda, Madras.
Whittaker, J., sub-condr., supvsr., p. w. d., Salem divn., Salem, Madras. [Patna.
Whittaker, —, Miss, missnry., Bapt. zen. missn.,
Whittaker, —, Mrs., hd. tchr., Cant. orphge., Bangalore. [Rawal Pindi.
Whittaker, T., condr., supply & transpt. corps,
Whittaker, W. G., Ootacamund, Nilgiris.
Whittall, C., clk., p. w. d., Pegu.
Whittall, F. V., lt.-col., comdg., 95th Russell's infy., Singapore.
Whittam, A. V., customs prev. offr., Moulmein.
Whittam, H. T., supdt. of wharves, R. I. M., Moulmein.
Whittam, W. G., asst., customs dept., Moulmein.
Whittell, A. L., Parel, Bombay.
Whittell, C. S., hony. sub-engr., S. Shan States, Kalaw, Burma.
Whitten, W. E., asst., Amgooric tea estes., ld., Amgoorie, Sibsagar, Assam.
Whittenbury, B. W., fitting and erecting shop f'man, loco. and carr. dept., B.-N. ry., Nagpur.
Whittenbury, J. H., asst.-surgn., I.S.M.D., civil surgn., Bombay.
Whitting, E. LeG., lt., R.A., subltn., 23rd Peshawar mtn. batty., Bannu, Kashmir,
Whitting, J. M., asst. supdt., tel. dept., Mandalay.
Whittingham, C. R., depy. harbour mr., port office, 15-1, Strand road, on lve. [Rangoon.
Whittington, F., condr., bk.-sergt., p. w. d.,
Whittle, G., I.C.S., depy. commsr., Partabgarh.
Whittle, R. J., asst., Lawrence & Mayo, Bombay.
Whittle, S. A., city depy. collr., Karachi, Sind.
Whittome, E. E., supdt., Irrawaddy flotilla co.'s engrg. wks. & saw mill, Ahlone, Rangoon.
Whitton, D., revd., profsr., Hislop coll., Nagpur.
Whitty, J. T., I.C.S., offg. jt.-magte. & depy. collr., Mudhubani, Durbhanga.
Whitty, R. F. L., I.C.S., asst. collr., Salem.
Whitwell, H. W., 2nd-lt., D. C. offr., 13th Rajputs, Ellichpur. [surgn., Patna.
Whitwell, R. R. H., lt.-col., M.B., I.M.S., civil
Whitworth, A., mang. dir., Forbes, Forbes, Campbell & co., ld., Karachi.
Whitworth, T. S., lt., D. C. offr., 72nd Punjabis, & stn. staff offr., Meiktila, Burma.
Whymper, F., postmr.-genl., Bombay.
Whymper, S. L., mangr., Naini Tal brewery co., ld., Naini Tal.
Whyte & Co., merchts., Raniganj.
Whyte, A., asst., Deamoolie tea co., ld., Doom-Dooma, Lakhimpur, Assam.
Whyte, A., mangr., Raneegunge pottery works, Raneegunge. [Karachi.
Whyte, A. H., asst. engr., p. w. d., canals divn.,
Whyte, A. N., asst., Gladstone, Wyllie & co.; *res.*, 6, Camac street.
Whyte, C. W. F., maj., 2nd-in-comd., 117th Mahratta infy., Fort Sandeman.
Whyte, A. W. P. T., 2nd-lt., 2nd batn., The Conn. Rang., Ahmednagar.
Whyte, C., mangr., Nahortoli divn., Anglo-Amer. direct tea trdg. co., ld., Dikoom, Lakhimpore, Assam.
Whyte, D., asst., Khurdah co., ld., Khurdah.
Whyte, D. E., clk., Anglo-India jute mill co., ld., Bhatpara, 24-Perghs. [street.
Whyte, E., asst., Bathgate & co.; *res.*, 1-1, Camac
Whyte, E. G. U., mangr., Dooars tea co., ld., Grassmore divn., Nagrakata, Dooars.
Whyte F., inspr., Calcutta canals divn., Dhappa.
Whyte, G. F., asst., Rowe & co., Rangoon.
Whyte, H. A., sub-agent, Allahabad bank, ld., 101-1, Clive street. [co., ld., Barnagore.
Whyte, J., asst., north mill, Barnagore jute facty.
Whyte, J. F., maj., I.A., poltl. agent & H. B. M.'s consul-genl. & agent to the govr.-genl. in Khorasan and Seistan, on furlo.
Whyte, M. F., 2nd-lt., D. C. offr., 62nd Punjabis, Fyzabad.
Whyte, N., asst., Rowe & co., Rangoon.
Whyte, P. F., asst., Arracan co., ld., Rangoon.
Whyte, R., asst., Clive jute mills; *res.*, 43, Garden Reach road. [schl., Ludhiana.
Whyte, R. R., hd. mr., Amer. Presbyn. missn. high
Whytehead, H. R. A., lt., D. C. offr., 79th Carnatic infy., Cannanore. [Gorakhpur.
Whytock, J. R., asst., Netour estate, Campierganj,
Wibley, C. T., firm of Cooke & Kelvey, Simla.
Wiborg, Max, mangr., Columbia dental & surgical supply co., 7-2, Chowringhee road.
Wibrow, R. M., asst., provsn. and store dept., G. E. hotel co., ld., 1 to 3, Old Court House street.
Wickes, C. H., propr., The pharmacy, Peshawar.
Wickham, A. F., hony. capt., comsy., ordnce. dept., Ferozepore. [Kathiawar.
Wickham, C. M., Miss, zen. medl. missn., Rajkot,
Wickham, H. T., probny. asst. supdt. of police, Umballa.
Wickham, L. L., exe. engr., p. w. d., Negapatam.
Wickham, M. H. C. DeC. DeB., lt., 2nd batn., The Conn. Rang., Ahmednagar.
Wickham, T. E. P., lt., J. batty., IX bde., R. H. A., Rawal Pindi. [Burma.
Wickham, P. F., exe. engr., p. w. d., Pakokku,
Wickham, W. G., asst., Gillanders, Arbuthnot & co.; *res.*, 227-2, Lower Circular road.
Wickham, W. J. R., bt.-lt.-col., I.A., C.B., offg. depy. inspr.-genl., supply & transpt., Burma dist., Maymyo, Burma. [church.
Wickins, W. J., revd., M.A., chapln., St. James'
Wicks, H. W. C., lt., 1st batn., Seaf'th Highrs., The Duke of Albany's Rossbire Buffs, Nassirabad. [ry., Manpur.
Widdicombe, E. P., asst. engr., Gya-Katrasgarh
Widdiscombe, F. S., maj., D. C. comdr., 117th Mahratta infy., Fort Sandeman.
Widdiscombe, G. T., maj., D. C. comdr., 9th Gur. rifles, Lansdowne.
Widdrington, B. F., capt., 2nd batn., The King's Roy. rif. corps, Sialkot.
Widlake, E. W., artt., Crystal palace fireworks, 12, Sitaram Buildings, Hornby road, Bombay.
Wieland, G., revd., missnry., Basel Ger. Evangl. missnry. socy., Kaiti, Madras. [*Ootacamund.*
Wiele & Klein, photographers, etc., Madras; bch. at
Wiele, E. F. H., propr., Wiele's studio, Bangalore.
Wiese, Jos., revd. fr., S.J., tchr., St. Mary's coll., Bombay. [House street.
Wiffen, C. E., asst., Ranken & co., 4, Old Court
Wigfield, —, Miss, missnry., Wesleyan missn., Medak, Secunderabad.
Wigg, E. G. Stone, mang. propr., Gungowlie con., Dalsing Sarai, Darbhanga, Tirhoot.
Wiggett, J. H., asst., T. E. Thomson & co., ld., 9, Esplanade row, East. [Secunderabad.
Wiggin, E. A., lt.-col., maj., 13th Hussars,
Wiggins, C., shed f'man, E. I. ry., Howrah.
Wiggins, C., engr., Coimbatore spg. & wvg. co., ld., Coimbatore, Madras.
Wiggins, G. C., pleader, dist. court, Agra.
Wiggins, J., inspr. of police, Cuddalore, South Arcot.
Wight, A., consvy. inspr., muncplty., Rangoon.
Wight, A., Miss, hd. mrs., London missn. day schl., 8, Bridge road, Hastings.
Wight, C., persnl. asst. to protector of emigrants, 55, Chowringhee road, on furlo.
Wight, C. B., Miss, asst. mrs., London missn. day schl., 8, Bridge road, Hastings.
Wight, C. R., asst., Calcutta police office.
Wight, P. O., inspr., Calcutta canal divn., Russa road, Bhowanipore.
Wight, W. C., asst., Arathoon jute mills, ld., Dakindari.
Wightman, H., asst., Whiteaway, Laidlaw & co., 4 to 6, Chowringhee road.
Wightman & Co., merchts., 88th st., Rangoon.
Wightman, R. N., hd.-qrs. inspr. of police, Saugor, C. P.

See page 1578.

Digitized by Google

Wightman, W. J., Bombay.
Wighton, A., asst., Thos. Duff & co., ld., 15, Clive [row.
Wigley, F. G., bar.-at-law, offg. depy. secy. to the legis. dept., govt. of India; *res.*, 13, Pretoria st.
Wigmore, H., store-sergt., ordnce. dept., Rawal Pindi. [pani, Betul, C. P.
Wigors, W., Miss, Sweedish Evang. missn., Nim-
Wigram, C., capt., M.V.O., 18th Tiwana. Lancs., Nowgong, C. I.
Wigram, E. F. E., M.A. revd., prinpl., St. John's coll. & divinity schl., Lahore.
Wigram, K., lt., D. C. offr., qr.-mr., 1-2nd Gur. rifles, Dehra Dun.
Wigram, M. E., revd., M.A., actg. prinpl., Edward church missn. coll. Peshwar.
Wikeley, J. M., capt., squad. comdr., 17th cavy., Bannu, Kashmir.
Wilberforce, A. R. G., lt., 1st batn., R. Suss. R., Rawal Pindi, on lve. [bagh lane.
Wilberforce, J. H., asst., Steele & co., 36, Emam-
Wilberforce, S., I.C.S., regtr., Co-operative credit socy., Punjab, Lahore. [facty., Jubbulpore.
Wilbond, J. H., hony.-capt., comsy., gun carr.
Wilbraham, H. D., mang. propr., Bellutti coffee estate, Kilkunda, Nilgiris.
Wilby, G. A., asst. audtr., Madras ry. co., Royapuram, Madras.
Wilby, W., signlr., govt. tel. dept. Jalpaiguri.
Wilby, R. J., inspg., signlr., govt. tel. dept., 40, Free School street.
Wilcox, A., town lands survr., muncplty., Rangoon.
Wilcox, A. P., asst., Wilcox, Wilcox & Sons, Rangoon.
Wilcox, H. B. F., lt., 91st Punjabis, Rangoon.
Wilcox, N. C., asst. opium agt., Giridih, Hazaribagh.
Wilcox, R. P., firm of Wilcox, Wilcox & Sons, Barr st., Rangoon. [st., Rangoon.
Wilcox, W. T., asst., Wilcox Wilcox & Sons, Barr
Wilcox, Wilcox & Sons., civil engrs., architects and surveyors, Barr st., Rangoon.
Wild, A. C., I.C.S., asst. sess. judge, Ratnagiri.
Wild, C. A., asst., Anderson, Wright & co., 22, Strand road.
Wild, C. E., B.A., I.C.S., magte. and collr., Bijnaur.
Wild, E. A., mangr., signs per pro., H. Gluck & co., 20. Teretta Bazar street; *res.*, 52-1, Park st.
Wild, H. E., asst., M. David & co., Naraingani, Dacca.
Wild, M., asst., Beir & co., Bombay.
Wild, W. H., mangr., carpet facty., Indian missn. industries, ld., 63, Apollo street, Fort, Bombay.
Wilde, E. G., mangr., Bangaon tea este., Balipara, Darrang, Assam.
Wilde, T. S., signlr., govt. tel. dept., Allahabad.
Wildeblood, H. S., exe. engr., p. w. d., 1st cir., bldgs. & roads, Meerut divn., Meerut.
Wildeblood, J. P., dist engr., p. w. d., Bareli.
Wilden, J., sub-condr., mily. tel. mr., Bombay.
Wilder, E. J., Mrs., Kolhapur.
Wilder, G., Miss, missnry., Amer. Presbyn. missn., Kolhapur, on furlo.
Wildes, C. S. D., lt., D. C. offr., 76th Punjabis, Secunderabad. [divn., Jatinga., North Cachar.
Wildes, J., tunnel inspr., A.-B. ry. co., ld., 9th
Wildman, E. A., Miss, lady supdt., Q.A.M.N.S., Rawal Pindi.
Wiles, G., I.C.S., asst. magte. & collr., Ahmedabad.
Wiley, A. L., revd., missnry., Amer. Presbyn. missn., Ratnagiri.
Wiley, A. L., Mrs., missnry., Amer. Presbyn. missn., Ratnagiri. [infy., Dinapore.
Wilford, A. L., lt., qr.-mr., D. C. offr., 5th Light
Wilford, E. E., lt., qr.-mr., squad. offr., 30th Lancs., Bangalore, on lve.
Wilford, W. A., clk., Eastern tel. co., ld., Aden.
Wilkes, F. W., revd., Wesleyan missn., Medak, Kundi, Secunderabad.
Wilkes, G. S., capt., R.A., ordnce. offr., Quetta.
Wilkie, D., col., M.B., I.M.S., prinpl. medl. offr. and sany. commsr., Assam dist. Shillong.
Wilkieson, H. F., dist. supdt. of police, Bangalore.
Wilkin, A. H., dist. supdt. of police, Karnal.
Wilkin, C. L., asst., Hautley tea estate, Golaghat, Sibsagar, Assam.
Wilkin, E., judge, s. c. ct., Karachi, Sind, on furlo.
Wilkins, A., asst., Burma ruby mines, ld., Mogok, Burma.
Wilkins, A. D., depy. consvr. of forests, on lve.
Wilkins, A. E., asst., Misquith & co., Rangoon.
Wilkins, C. F., asst. engr., p. w. d., in chge., upper divn., Agra canal, Muttra.
Wilkins, E. G. R., maj., 114th Mahratta, Poona.
Wilkins, E. S., bar.-at-law, chf. court, Rangoon.
Wilkins, E. W., solctr., Coimbatore.
Wilkins, F. E., edtr., *Pioneer* press, Allahabad.
Wilkins, G., revd., missnry., L.M.S., Bangalore.
Wilkins, G. S., Mrs., missnry., Orissa Bapt. missn., Berhampur, Ganjam.
Wilkins, G. S., revd., missnry., Orissa Bapt. missn., Berhampur, Ganjam. [Cuddalore.
Wilkins, G. W., acct., p. w. d., South Arcot divn.,
Wilkins, H. E., B.A., inspr. of schls., Eastn. cir., Rangoon. [yard, Bombay.
Wilkins, H. R., sub-inspr. of police, govt. dock-
Wilkins, J., asst., societa coloniale Italiana, Rangoon. [offr., Aden bgde., Aden.
Wilkins, J. S., col., D.S.O., I.M.S., prinpl. medl.
Wilkins, R. J., genl. secy. & treasr., Eurasian and Anglo-Indian asscn. of Southn. India, Madras.
Wilkins, T. J. Hackett, col., I.M.S., prinpl. medl. offr., Burma dist., Maymyo, Burma.
Wilkins, T. W., tel. mr., govt. tel. dept., Darjeeling.
Wilkins, W., inspr. of police, Goa street, Bombay.
Wilkins, W. D., supdt., office of land recds. and agric., N. divn., Broach. [orphge., Simla.
Wilkinson, A., Mrs., hd. mrs., Mayo schl. and
Wilkinson, A. C., capt., 8th mtn. batty., R. G. A., Rawal Pindi. [Deccan coll., Poona,
Wilkinson, A. C. L., M.A., profsr. of mathms.,
Wilkinson, A. H., maj., adjt., 1st. batn., Leic. R., Belgaum, Madras. [schl., Mercara.
Wilkinson, C. A., B.A., actg. hd. mr., centl. high
Wilkinson, C. R., B.A., I.C.S., hd. asst. & addtl. judge, Akyab. [infy., Kohat.
Wilkinson, C. R., lt., offg. D. C. comdr., 52nd S.
Wilkinson, E., maj., F.R.C.S., L.M.S., chf. plague medl. offr., Punjab, Lahore.
Wilkinson, F. H., asst., Hyderabad (Deccan) co., ld., Secunderabad.
Wilkinson, G., hony.-capt., depy. commsy., ordnce. dept., Agra.
Wilkinson, G., asst. supdt., inland vessels and wharves, port commsrs.
Wilkinson, G. H., lt., S. Lanc. R., garsn. class, Chakrata. [Mandalay.
Wilkinson, G. H., supdt., fire brigade., muncplty.,
Wilkinson, H., platform inspr., Burma rys., Rangoon.
Wilkinson, Miss, asst., Buncombe & co., Allahabad.
Wilkinson, H. J. D., mang. propr., *Upper Burma Gazette*, Mandalay, Burma.
Wilkinson, Heywood and Clark, ld., varnish, paint & color manfctrs., Oriental building, Bombay.
Wilkinson, H. L., supdt. of police, Madura.
Wilkinson, H. L. S., resdt. engr., B. & N.-W. ry., Mozufferpur.
Wilkinson, H. R. H., prinpl, Bombay Scottish Educn. socy., Bombay.
Wilkinson, J. E., condr., asst., office of qr.-mr.-genl., intell. bch., Simla.
Wilkinson, J. R., ovsr., p. w. d., Shwebo, Burma.
Wilkinson, J. V., chemist, Abid & co., Hyderabad, Deccan.
Wilkinson, M., firm of Whiteaway, Laidlaw & co., 4 to 6, Chowringhee road.
Wilkinson, R. J., asst. mangr., Irrawaddy flotilla co., ld., Rangoon.
Wilkinson, R. L. C., capt., 37th Lancs., comdt., 16th mule cadre, Peshawar. [Mian Mir.
Wilkinson, S. J., lt., 1st batn., W. York. regt.,
Wilkinson, T. F., coffee police inspr., Mudigere, Mysore. [Wellington depôt.
Wilkinson, T. O., 2nd-lt., 1st batn., E. York. R.,
Wilkinson, W., f'man, boiler-maker, N.-W. ry., Lahore. [Waltair.
Wilkinson, W. A., dist. traf. supdt., Madras ry.,
Wilkinson, W. E. A., tempy. engr., p. w. d., Pegu divn., Pegu, Burma.
Wilkinson, W. L., supvsr., p. w. d., Allahabad.

What is Lalimli?

Digitized by Google

Wilkinson, W. H., A.M.I.M.E., agt. and mangr., Matheson's wks. and saw mills, Hunsur, Mysore.
Wilkinson, W. H. J., I.C.S., tutor to the H. H. the Maharajah of Kishengarh, Gujranwala.
Wilkinson, W. T., capt., D.S.O., 2nd batn., King's Own Scot. Bordrs., Mandalay.
Wilks, J. B., p.-w. inspr., D.-H. ry., Kurseong.
Wilks, —, Miss, sub-postmrs., post office, Landaur.
Wilks, M. S., supdt., commsr.'s office, Meiktila, Burma.
Will, D. A. E., capt., 104th Rifles, asst. mily. acct., mily. accts. dept., Bengal comd., 3, Koila Ghât st.
Will, P., revd. fr., S.J., chapln., R. C. ch., Quetta.
Will, P., cash witness, traf.-mangr.'s office, S.-M. ry., Dharwar. [Rifle Corps, Sialkot.
Willan, F. G., lt., 2nd batn., The King's Royal
Willan, R. H., 2nd-lt., 2nd batn., The King's Royal Rifle Corps, Sialkot.
Willans, J. F., dist. loco. supdt., R.-M. ry., Mhow.
Willans, T. J., capt., 59th Rifles, adjt., offg., 2nd-in-comd., North Waziristan.
Willard, A., supdt., judl. & legtve. dept., Bombay.
Willard, W. H., chf. clk., dist. traf. supdt.'s office, B. rys., Ywataung, Burma.
Willcocks, *Sir* J., brigdr.-genl., K.C.M.G., D.S.O., cffg. comdt., Secunderabad dist., Secunderabad, Deccan. [Survey.
Willcocks, J., jr., supdg., engr., Nagda-Muttra
Willcocks, J. O'F., asst. engr., Satpura ry., Pondih.
Willcocks, R. D., lt., I.M.S., offg. medl. offr., 76th Punjabis, Secunderabad.
Willcocks, W., mangr., Oakes & co., ld., Bangalore.
Willcocks, W. G., dist. supdt. of police, Ghazipur.
Willder, E. P., offg. asst., supdt., store dept., E. I. ry.; *res.*, 53, Elliott road. [Naini Tal.
Wille, B., mother, suprss., St. Mary's convent,
Willes, C. B., advte., Thayetmyo, Burma.
Willes, G. L., asst., Lebong tea co., ld., Tukvar divn., Darjeeling.
Willes, H. J., asst.-surgn., I.S.M.D., on lve.
Willett & Co., chemists, &c., Kurseong.
Willett, A. J. Saltren, maj., 91st co., R. A., Roorkee.
Willett, F., firm of Willett & co., Kurseong.
Willford, C., asst. engr., p.w.d., Nagpur, C. P.
William, A. L. S., asst. engr., B.-B. & C. I. ry., Ahmedabad.
William, J. H. Mackenzie, exe. engr., p.w.d., Aligarh divn., Lower Ganges canal, Aligarh.
William, L. E., Stuart, tempy. engr., p. w. irrgn. bch., Etawah. [Katihar.
William, S., offg. dist. traf. supdt., E. B. S. ry.,
Williams, & Co., naturalists and taxidermists, Mussoorie.
Williams, A., mangr., Clark's family hotel, Benares.
Williams, A., L.L.M., I.C.S., on furlo.
Williams, A., asst., G. E. hotel co., ld., 1 to 3, Old Court House street.
Williams, A., clk., genl. bch., E. I. ry., Jamalpore.
Williams, A., condr., offg. asst. ovsr., ordnce. dept., Bombay. [Co., Rangoon.
Williams, A., Miss, asst., Whiteaway, Laidlaw &
Williams, A., treasy., hd. clk., Banda, U. P.
Williams, A. B. C., maj., I.A., chf. supply & transpt. offr., Meerut.
Williams, A. E., asst., Kanan Devan Hills produce co., ld., Munaar, Travancore. [ry., Lucknow.
Williams, A. E., chf. clk., engrg. dept., O. & R.
Williams, A. F. C., lt., D.S.O., adjt., squad. offr., 31st Lancs., Deesa. [Korah, Purnea.
Williams, A. G., mangr., Gondwarrah ind. con.,
Williams, A. H., maj., D. C. comdr., 72nd Punjabis, Meiktila, Burma, on lve.
Williams, A. H., hony.-lt., chf. clk., office of inspr.-genl. of ordnce., Northn. circle, Rawal Pindi.
Williams, A. J., vety.-capt., army vety. dept.
Williams, A. J., depy. tel. mr., govt. tel. dept., Delhi dvn., Umballa. [C. P.
Williams, A. L., inspr. of police, hd. qrs., Bilaspur,
Williams, A. R., tel. dept., Thayetmyo. Burma.
Williams, A. V., asst. loco. supdt., Madras, ry., Royapuram.
Williams, C., genl. dealer, Lucknow.
Williams, C., Miss, missnry., Victorian Bapt. missn., Tangail, Maimansing.
Williams, C., sub-condr., sub-divn. comdr., 2nd mule corps (cavy. bde.), Quetta.
Williams, C. Addams, asst. engr., p. w. d., on lve.
Williams, C. A. L., genl. draper, etc., Mussoorie and Lucknow.
Williams, C. A. Muspratt, maj., chf. inspr. of explosives with the govt. of India.
Williams, C. B., asst. supdt., govt. tel. dept., on lve.
Williams, C. B., A.M.I.C.E., exe. engr., p. w. d., Rasul, Gujrat.
Williams, C. E., capt., I.M.S., health offr., muncplty., Rangoon, on lve.
Williams, C. E., pilot, Manora, Karachi.
Williams, C. G., asst., Dholi con., Dholi, Mozufferpore, Tirhoot.
Williams, C. G., Kirkee, Poona.
Williams, C. H., mangr., Grand hotel, Naini Tal.
Williams, C. H., in chge., port commsrs.' fire float *Hooghly; res.*, 10, Giree Baboo's lane.
Williams, C. H., capt., 91st Punjabis, adjt., Moulmein volr. rif. corps, Moulmein.
Williams, C. H., revd., Bapt. missnry., on furlo.
Williams, C. H., sub-condr., supply & transpt. corps, Quetta.
Williams, C. J., asst.-surgn., I.S.M.D., comdt. No. 16 co., A. B. corps, Shillong.
Williams, C. L., maj., M.D., I.M.S., surgn. to H. E. the Govr. of Madras. [lve.
Williams, C. T., asst. supdt., govt. tel. dept., on
Williams, C. T., I.C.S., asst. magte. and collr., Manbhum.
Williams, D., lt., The Royal War., regt. jnr. instr., schl. of musketry, Bellary.
Williams, D. O., asst., Hall & Anderson, 31 & 13-1, Chowringhee. [Burma.
Williams, E., asst., J. W. Darwood & co., Katha,
Williams, E., Mrs., lady dr., women's & childrens' hosptl., Muttancherry, Cochin State.
Williams, E. Miss, asst., Whiteaway, Laidlaw & Co., Rangoon. [goon.
Williams, E. G., asst., Steel Bros. co., ld., Rau-
Williams, E. H. W., 2nd-lt., 10th Hussars, Mhow.
Williams, E. J., Miss, missnry., Bapt. zen. missn., Delhi.
Williams, E. McK., maj., R.A.M.C., on lve.
Williams, E. T., offg. store sergt., arsenal, Mhow.
Williams, F. A., Miss, missnry., L. M. S., Madras.
Williams, F. E., condr., asst. ovsr., ordnce. dept., Madras.
Williams, F. E., p.-w. inspr., N.-W. ry., Rohri.
Williams, F. G., I.C.S., asst. magte. & collr., Durbhunga.
Williams, F. H., secy., Champion Reef gold mining co. of India, ld., Mysore State, Kolar. [bad.
Williams, F. I., condr., ordnce. dept., Allaha-
Williams, F. P., L. A., 1st persnl. asst. to postmr.-genl., Lucknow.
Williams, F. Powell, engr., Marshall, sons & co., ld., Bombay. [regt., Jullundur.
Williams, F. T., lt., 1st batn., The Northampton
Williams, G., Miss, asst. tchr., Timpany meml. bdg. and day schl., Godaveri, Madras.
Williams, G., Miss, tchr., Isabella Thoburn's high schl., Lucknow. [S., Simla.
Williams, G., lt.-col., R.E., depy. dir.-genl., M. W.
Williams, G., sub-condr., ammn. facty., Kirkee.
Williams, G., carr. exmr., D.-H. ry., Tindharia.
Williams, G., wood fuel inspr., rys., Maymyo,
Williams, G. A., lt.-col., I.A., offg. contlr., mily. accts., Bengal comd., 3, Koila Ghât st.
Williams, G. C., stn.-mr., Madras ry., Avadi, Madras. [Kalchini, Dooars.
Williams, G. C., mangr., Buxa Dooars tea co., ld.,
Williams, G. J., asst., E. M. De Souza & co., Rangoon.
Williams, G. R. K., lt., 17th Rajputs, offg. comdt., Mandalay mily. police, Mandalay.
Williams, G. T., civil engr., Meywar state, Rajputana. [15-1, Strand road.
Williams, G. T., comdr., lightship, port commsrs.,
Williams, H., asst., Seymour & co., Trichinopoly.
Williams, H., asst., Heatly & Gresham, ld.; *res.*, Convent road.
Williams, H. A., capt., M.B., I.M.S., D.S.O., offg. depy. sany. commsr., Burma, Rangoon.

See page 1578.

Digitized by Google

Williams, H. A. C., dist. supdt. of police, Basti.
Williams, H. C., I.C.S., offg. commsr., Rajshahi. divn., on lve. [Waltair.
Williams, H. E., probny., asst. supdt. of police,
Williams, H. F., maj., 1st batn., The Royal Munster Fusirs., Dalhousie.
Williams, H. L., dist. supdt. of police, on lve.
Williams, H. P., mangr., statny. dept., Addison & co., Madras.
Williams, H. R., customs prev. offr., Bombay.
Williams, H. V., A.S.A.A., F.S.P.A., firm of H. V. Williams & co., 14, Hare street.
Williams, H. V., & Co., incorporated accts. & patent agents, etc., 14, Hare street.
Williams, H. W., genl. mangr., Reuter's telegram co., ld., Bombay.
Williams, Isaac, apothy., Madras ry. co., Arkonam.
Williams, J., Miss, Shahjahanpur.
Williams, J., condr., ordnce. dept., on lve.
Williams, J., sub-condr., asst. bk.-mr., M. W. S., Murree.
Williams, J., depy. collr., Nellore.
Williams, J., asst., Burma ruby mines, ld., Mogok.
Williams, J., hd. clk., chf. engr.'s office, mily. works, Bengal comd., Naini Tal. [Rangoon.
Williams, J., asst., Whiteaway, Laidlaw & co.,
Williams, J., erecting shop f'man, E. B. S. ry., Kanchrapara. [Sukkur.
Williams, J., sub-asst. supdt., govt. tel. dept.,
Williams, J. A., acct., office of exmr. of guaranteed ry. accts., Rangoon.
Williams, J. A., hd. clk., dist. bd., Karnal, Punjab.
Williams, J. A., house owner, Neemuch.
Williams, J. A., & Co., carriage builders, Gowalia Tank road, Byculla, Bombay.
Williams, J. E., loco. store-kpr., O. & R. ry., Lucknow. [Rangoon.
Williams, J. F., asst., British Burma press,
Williams, J. F., dist. loco.-supdt., R. M. ry., Mhow.
Williams, J. G., asst.-surgn., I.S.M.D., in chge., Persian Gulf telegraph dispy., Bombay.
Williams, J. G. H., condr., offg asst. ovsr., ordnce. dept., Allahabad.
Williams, J. H., sub-asst. supdt., No. 20 party, survey of India, Upper Burma.
Williams, J. H., condr., offg. ovsr., foundry and shell facty., Cossipore, 24-Perghs.
Williams, J. K., exe. engr., p. w. d., Nasik.
Williams, J. M., asst., C. Heniger & co., Bombay.
Williams, J. M., Miss, tchr., La Martinière girls' schl., Lucknow. [Saidpur.
Williams, J. P., dist. loco. supdt., E. B. S. ry.,
Williams, J. T., collry. f'man, Assam ry. and trdg co., ld., Namdang, Assam. [Rangoon.
Williams, J. W., clk., office of acct.-genl., Burma,
Williams, L., asst. Robinson & co., Bombay.
Williams, L., hd. asst. medl. stores, Bengal comd., 8, Wellesley place. [India.
Williams, L., probny. sub-asst. supdt., survey of
Williams, L. G., lt., squad. offr., 5th cavy., Meerut.
Williams, M., Miss, sr. asst. lady surgn., Sultan Shahi dispy., Nizam's State, Hyderabad, Deccan.
Williams, M. A., signlr., govt. tel. dept., 33, Dalhousie sq. [Quetta.
Williams, M. T., inspg. tel. mr., govt. tel. dept.,
Williams, N. S., asst.-surgn., I.S.M.D., stn. hosptl., Umballa, on lve. [Fusirs., Agra.
Williams, O. DeL., capt., 2nd batn., R. Welsh
Williams, P., sub-asst. supdt., survey of India, 13, Wood street.
Williams, P., asst., Bernard and Stanley, Poona.
Williams, P. E., mangr., Kanyara tea plantn., Dharmsala, Kangra.
Williams, R., jailor, centl. prison, Farukhabad.
Williams, R., commsn. agent and auctnr., Raniganj.
Williams, R. C., dist. traf. supdt., N. W. ry., Quetta. [Nowshera.
Williams, R. C. B., lt., D. C. offr., 35th Sikhs,
Williams, R. J., 2nd mate, light ship, port commsrs., 15, Strand road. [Mhow, on lve.
Williams, R. M., lt., 1st batn., York. & Lanc. R.,
Williams, S., mangr., Reuter's tel. co., ld., Rangoon.
Williams, S., 2nd-lt., 2nd batn., The Welsh regt., Quetta.
Williams, S. B., Miss, M.A., lady prinpl., Maharaja's coll. and high schl. for girls, Travancore, Trivandrum.
Williams, S. C., B.A., depy. secy. to agent, E. I. ry.; *res.*, 3, Riverside, rd., Barrackpore.
Williams, S. J., mangr., Imperial coal co., Giridih.
Williams, S. M. J., asst. engr., Madras ry. co., Royapuram, Madras.
Williams, T., asst., Misquith & co., Rangoon.
Williams, T. R., M.A., tutor to H. H. the Juboraj, Badhr., Hill Tipperah.
Williams, T. S. B., lt., M.B., L.M.S., offg. medl. offr., Kermanshah.
Williams, V. P. B., lt., squad. offr., 4th cavy. Allahabad. [bay.
Williams, W., sub-inspr. of police, Goa street, Bom-
Williams, W., condr., sub-divn. comdr., 5th mule cadre (cavy. bde.), Meerut.
Williams, W., store-sergt., The Arsenal, Fort William.
Williams, W. A., capt., I.S.M.D., civil surgn. & supdt. of jail, Balasore. [*Mayo*, Rangoon.
William, W. A., asst. engr., R. I. M. Str.
Williams, W. A. S., mangr., Con. tea and lands co., ld., Lallakhal divn., Sylhet.
Williams, W. deL., D.S.O., capt., bde.-maj., Hamp. regt., Belgaum dist., Belgaum.
Williams, W. G., asst., Whiteaway, Laidlaw & co., Rangoon.
Williams, W. H., f'man, loco. and carr. dept., S. I. ry., Negapatam. [& co., Mozufferpur.
Williams, W. H., M.I.M.E., firm of Arthur Butler *Williams & Co., naturalists, taxidermists & skin curers, Mussoorie.*
Williams-Lecospellier, H., chf., asst., Messageries Maritimes co., 5 & 6, Hare st. [Samnuggur.
Williamson, A., asst., Samnuggur jute facty. co., ld.,
Williamson, A., batching ovsr., Howrah mills co., ld., Ramkristopore, Howrah.
Williamson, A. G., 2nd-lt., 1st batn., Somerset L. I., Cawnpore. [Quetta.
Williamson, A. J., capt., M.B., R.A.M.C., stn., hosptl.,
Williamson, A. P., bt.-col., comdt., 25th cavy., Mian Mir. [Lucknow.
Williamson, B., sub-asst. stn.-mr., O. & R. ry.
Williamson, C. H., asst., Howrah iron works; *res.*, 17, Mott's lane. [Lucknow.
Williamson, C. J. R., supdt., Strangers' home
Williamson, C. J. R., Mrs., midwife & nurse, Station road, Lucknow.
Williamson, C. V. W., lt.-col., I.A., depy. inspr.-genl. of supply & transpt., Eastern comd., Naini Tal.
Williamson, D., supdt. of police, Bombay.
Williamson, D. M., asst., Endogram tea co., ld., Kumbir, Cachar. [R. ry., Lucknow.
Williamson, E. C. M., supdt., mangr.'s office, O. &
Williamson, E. H. S., clk., acct.-genl.'s office, govt. place, West; *res.*, 10, Ripon lane.
Williamson, Frank, solctr., firm of Watkins & co.; *res.*, 25, Lansdowne road.
Williamson, F. G., Mozufferpore, Tirhoot.
Williamson, F. L. J., I.C.S., depy. commsr., on lve.
Williamson, G., stn.-mr., N.-G.-S. ry., Yellandu.
Williamson, G., engr., Kinnison jute mills co., ld., Tittaghur. [Shahjehanpore.
Williamson, H., asst. dist. supdt. of police,
Williamson, H. D., divnl. engr., Gwalior Light rys., Morar, Gwalior State.
Williamson, H. D., revd., Masulipatam, Kistna.
Williamson, H. E., Goolzarbagh, Patna.
Williamson, H. S., asst. commsr., Kaithal, Karnal dist. [Bombay.
Williamson, J., asst., S. L. Norman & co.,
Williamson, J., sergt.-maj., shipping sergt. maj., Rangoon, Burma.
Williamson, J.; *res.*, 50, Park street.
Williamson, J., asst. engr., B. & N.-W. ry., Gauanri, Gonda. [hosptl., Bellary.
Williamson, J. H., asst.-surgn., I.S.M.D., stn.
Williamson, J. W., revd. dr., Miraj, Bombay.
Williamson, K. B., offg. prinpl., govt. coll., Jubbulpore, C. P.
Williamson, K. C., asst., Sarda silk con., Berhampur divn., Berhampur, Murshidabad.

What is Lalimli ?

Digitized by Google

Williamson, M., capt., D. C. comdr., 21st Punjabis, Multan.
Williamson, M. A., signlr., govt. tel., dept., 33, Dalhousie sq. [4, *Mangoe lane.*
Williamson, Magor & Co., merchts and tea agts.,
Williamson, N., sub-divnl. offr., Mokokchang, Naga Hills. Assam. [Assam.
Williamson, N., dist. supdt., police, Sibsagar,
Williamson, O. C., maj., 5th mtn. batty., R. G. A., Rawal Pindi.
Williamson, O. E., asst., Balmer, Lawrie & co.; *res.*, 2-8, Lansdowne rd. [Dhurrumtolla st.
Williamson, R., asst., R. S. Hart Bros., 157,
Williamson, R. D., hd. clk., office of garsn. engr., mily. wks., Jhansi.
Williamson, R. H., I.C.S., asst. magte. and collr., Farrukhabad. [co.; *res.*, 46, Park st.
Williamson, R. L., firm of Williamson, Magor, &
Williamson, R. M., services placed at the disposal of the govt. of India, foreign dept.
Williamson, T., electl. engr. and mang. agt., Dick, Kerr & co., ld.; *res.*, 15-1, Grand hotel, Chowringhee road. [pore.
Williamson, T., asst., India jute co., ld., Seram-
Williamson, W., signlr., govt. tel. dept., 33, Dalhousie sq.
Williamson, W., mrs., missnry., Bapt. zen. missn.; *res.*, 28, Doctor's lane.
Williamson, W. F. signlr., govt. tel. dept., Cawnpur. [Gorakhpur.
Williamson, W. G., asst. stn.-mr., B. & N.-W. ry.,
Williamson, W. H., Amgoorie tea estates, ld., Amguri, Sibsagar, Assam. [M. ry., Dharwar.
Williamson, W. J., clk. in chge., statnry. dept., S.
Williamson, W. J., revd., Masulipatam, Kistna.
Williamson, W. R., p.-w. inspr., E. I. ry., Asansol.
Willibalda, M., Sister, asst., St. Joseph's convent bdg. schl. & orphge., Bankipur, Patna.
Willick, J. E., city inspr. of post offices, Northn. delvy. dept., Madras.
Willis, B. P., actg. agt., Bank of Bengal, Benares.
Willis, C. F., lt.-col., M.D., I.M.S., civil surgn., Satara, Bombay.
Willis, E. d'a, asst., Poppe, Delius & co.; *res.*, 15, Alipore road. [Bangalore.
Willis, E. H., capt., adjt., XLVI bde., R. F. A.,
Willis, E. S. C., lt., D.S.O., D. C. offr., 58th Vaughan's rifles, Rawal Pindi. [pur.
Willis, F., Miss, asst., Eng. aided day schl., Jamal-
Willis, G. C. W., 2nd-lt., 3rd batty., XLIV bde., R. F. A., Peshawar. [wks., Simla.
Willis, G. H., capt., R.E., office of dir.-genl., mily.
Willis, H., hony.-lt., qr.-mr., 1st batn., The Essex regt., Bangalore.
Willis, H. J., lt., squad. offr., 29th Lancs., Sirur.
Willis, J., asst., C., Brown & co., Bombay.
Willis, J., sub-engr., consltg. architect to govt., Chepauk, Madras.
Willis, J. A., sub-condr., sub-divn. comdr., 17th mule cadre, Rawal Pindi.
Willis, Miss, asst. mrs., St. James' parochial schl., 38, European Asylum lane. [Bombay.
Willis, R. A., M.A., firm of Marsland, Price & co.,
Willis, R. O., mang. dir., The Sirdar carbonic gas co., ld., Bombay. [R. F. A., Ferozepore.
Willis, S. G. R., capt., 11th batty., XLV bde.,
Willis, T. G., pleader, dist. court, Agra.
Willis, W. H., asst., Remington typewriter co., 2, Pollock street.
Willis, —, Miss., missny., C. M. S., Benares.
Willis, —, Mrs., midwife & nurse, Lucknow.
Willix, G. S., town inspr. of police, Salem.
Willmer, J. H., asst., Thos. Cook & son, Rangoon.
Willmore, W. S., capt., I.M.S., 7th Rajputs, offg. civil-surgn. and supdt. of jail, Bulandshahr.
Willmott, C. A., Indur, Hyderabad, Deccan.
Willmott, E. H. B., hony.-lt., asst. commsy. supply and transpt. corps, Rangoon.
Willmott, E. R., clk., Eastn. tel. co., ld., Aden.
Willmott, H. C., asst., King, King & co., Bombay.
Willmott, H. M., F.C.H., exe. engr., p.w.d., U. P., on lve. [Greenwich (England.)
Willock, A. R. G., lt., under instrn, R. N. coll.,
Willoughby, *Hon.* C. H. C., lt.-col., comdt., 9th Q. R. Lancs., Rawal Pindi.
Willoughby, D. V., lt., D. C. offr., 1st Brahman infy., Fort William.
Willoughby, J. G., 2nd-lt., 1st batn., The Essex regt., Bangalore. [Lancs., Fyzabad.
Willoughby, M. E., maj., squad. comdr., 2nd
Willoughby, R. W. D., I.C.S., asst, commsr., Sitapur.
Willows, F., repoter, *Madras Mail*, Madras.
Willrich, O., genl. mangr., signs the firm, R. Ditmar, Bombay. [Banda.
Wills, A. J., Miss, missnry., S. P. G. missn.,
Wills, C. E., clk., govt. of India, p. w. d.; *res.*, 21, Gardner's lane.
Wills, C. U., I.C.S., asst. commsr., Raipur,
Wills, D. A., asst., F. W. Heilgers & co., 136, Canning street.
Wills, G. B., revd., missnry., L. M. S., Almora.
Wills, H. T., revd., M.A., B.Sc., missnry., L. M. S., Trivandrum, Travancore. [Canning st.
Wills, R. B., asst., F. W. Heilgers & co., 136,
Willson, A. J., Miss, asst. secy., bd. of Trustees, centl. Hindu coll., Benares.
Willson, J. H., supdt., office of commsr., Akyab.
Willson, McQuillen, W. J., hony. asst. engr., p. w. d., Khandwa.
Willson, W. S. J., asst., Turner, Morrison & co., 6, Lyon's range.
Wilmer, A. H., lt.-col., comdt., 19th Punjab infy. Jullundur, on lve.
Wilmer, E., engr., Darragh spg. mill, Quilon, Travancore. [R. F. A., Karachi.
Wilmer, E. R. G., lt., 33rd baty., XLI bde.,
Wilmer, H. G., lt., D. C. offr., 14th Ferozepore Sikhs. Mooltan.
Wilmot, E.; *res.*, 11, Convent road, Entally.
Wilmot, G. A., solctr., asst., Sanderson & co.; *res.*, 9, Loudon street.
Wilmot, I. Eardley, lt.-col., 2nd-in-comd., 18th Lancers, asst. adjt.-genl., musketry, Ootacamund, Nilgiris.
Wilmot, R. C., lt., R.A.M.C., stn. hosptl., Rangoon.
Wilmot, S. Eardley, inspr.-genl. of forests, forest dept., govt. of India.
Wilmot, T. Eardley, lt., D. C. offr., 2-39th Garhwal rifles, Lansdowne.
Wilsey, E. O., asst., adjt.-genl.'s office, Simla.
Wilsey, H. G. G. W., condr., adjt.-genl.'s office, Simla. [Nowshera.
Wilsey, H. W., condr., supply and transpt. corps,
Wilson & Co., bankers, merchts. and agents, 5-8, *2nd Line Beach, Madras and Coconada.*
Wilson, A., offg. condr., ordnce. dept., Karachi.
Wilson, A., sergt., soldier mech., govt. harness & saddlry. workshops, Madras, on lve.
Wilson, A., supdt., post office, Bellary.
Wilson, A., asst., south mill, Barnagore jute facty. co., ld., Barnagore.
Wilson, A. B., regtr., legsve. dept., govt. of India.
Wilson, A. D., asst., Geo. Henderson & co.; *res.*, 52-1, Park st.
Wilson, A. E., asst., Swinton coffee este., Salem.
Wilson, A. H., p.-w. inspr., M. ry. co., Ongole.
Wilson, A. J., firm of Munro & co., Kurseong.
Wilson, A. J., depy. postmr., G. P. O., Charnock place.
Wilson, A. L., mangr., Fleming & co., Karachi.
Wilson, A. R., C.E., mang. propr., Khali fruit gardens, Almora. [ld., Rangoon.
Wilson, A. S., asst. acct., National Bank of India,
Wilson, A. T., ovsr., muncpl. waterworks, Calcutta corpn., on lve.
Wilson, A. W., works mangr., G. I. P. ry., on lve.
Wilson, C., propr., Rink & Theatre., Mussoorie.
Wilson, C., asst., Eroom & co., 168, Dhurumtollah street. [dalay.
Wilson, C., condr., supply & transpt. corps, Man-
Wilson, C. B., engr., R. I. M. str. *Canning*, Bombay. [Burma.
Wilson, C. D., signlr., govt. tel. dept., Henzada,
Wilson, C. D. D., depy. consltg. engr. for rys. and under-secy. to govt., railway bch., Madras.
Wilson, C. E., revd., B. A., Bapt. missnry., Serampore. [ch. of Amer. Gurdaspur.
Wilson, C. E., Miss, missnry., United Presbyn.
Wilson, *Hon.* C. H., C.I.E., agent, Hong Kong and Shanghai Banking corpn., ld., Rangoon.

See page 1578.

Digitized by Google

Wilson, C. H. L. F., lt.-col., R.A., ordnce. offr., on lve. [pore.
Wilson, C. R., M.A., princpl., Patna coll., Banki-
Wilson, C. S., asst., Raniganj pottery wks., Raniganj.
Wilson, C. S., asst., water works, Talla pumping stn. Calcutta corpn.
Wilson, C. Stewart, B.A., L.C.S., bar.-at-law, post-mr.-genl., Punjab & N.-W. Fron. Prov., Lahore.
Wilson, D., asst., Catli Kadu coffee este., Sidapore, Coorg. [pur, Tirhoot.
Wilson, D., asst., Hursingpore ind. con., Samasti-
Wilson, D., M.A., bar.-at-law, addnl. sess. judge, Pegu divn., Rangoon, Burma.
Wilson, D. D., lt., squad. offr., 17th cavy., Bannu, on lve. [Agra.
Wilson, D. G., lt., qr.-mr., D. C. offr., 17th infy.,
Wilson, D. W., asst., Killick, Nixon & co., Bombay.
Wilson, E., Miss, asst. mrs., cathdl. high schl. for girls, Lahore.
Wilson, E., asst., Jessop & co., ldn., 93, Clive street.
Wilson, E. A., Bahraich. [Islands.
Wilson, E. A., postmr., Port Blair, Andaman
Wilson, E. A., asst., Gordon, Woodroffe & co., Madras.
Wilson, E. D., supdt., N. I. salt. reve., Ghazipore.
Wilson, E. M., revd., dr., Amer. Presbyn. missn., Miraj, Bombay. [missn., Miraj, Bombay.
Wilson, E. M., Mrs., missnry., Amer. Presbyn.
Wilson, F., inspr. of police, Sima, Myitkyina, Burma. [Nilgiris.
Wilson, F. A., maj., R.E., garsn. engr., Wellington,
Wilson, F. A., articled clk., Branson & Branson, Madras.
Wilson, F. A., inspr., Bengal salt reve.; *res.*, 29, Ballygunge Cir. road.
Wilson, F. E., lt., I.M.S. medl. offr., attd. to 1-1st Gur rifles, on genl. service, Chitral.
Wilson, F. J., M.I.C.E., chf. engr., harbour trust board, Madras.
Wilson, G., revd., B.A., missnry., Irish Presbyn. missn., Wadhwan.
Wilson, G., revd., missnry., Ceylon & India genl. missn., Anthiyur, Coimbatore, Madras.
Wilson, G., hony.-lt., qr.-mr., 1st batn., Royal Lanc. regt., Fort William.
Wilson, G., Mrs., missnry., Ceylon & Indian genl. missn., Anthiyur, Coimbatore, Madras.
Wilson, G., capt., depy. dir., R. I. M., Bombay, on lve.
Wilson, G. W., asst., signs per pro., Donald Graham & co., Karachi. [Rangoon.
Wilson, G., miller, Bulloch Bros. & co., ld.,
Wilson, G., inspr., salt, abkari & customs., S. Canara, Mangalore.
Wilson, G., warder, centl. jail, Farukhabad.
Wilson, G. C., asst., cyanide chemist, Mysore gold mining co., ld., Kolar, Mysore.
Wilson, G. E., asst., office of pte. secy. to H. E. the Viceroy. [Pioneers, Mian-Mir.
Wilson, G. E. H., lt., adjt., D. C. offr., 34th Sikh
Wilson, G. F., col., R.E., depy. secy. & dir. of ry. traf., p. w. d., govt. of India; *res.*, 25, Theatre road.
Wilson, G. H., exe. engr., S. I. ry., constn. bch., Trichinopoly.
Wilson, G. H. F., asst. supdt., N. I. salt reve. dept., Mayo (salt) mines, Khewra, Jhelum, Punjab. [Bombay.
Wilson, G. M., signs the firm, Finlay, Muir & co.,
Wilson, G. S., asst. supdt. of police, Dharwar.
Wilson, H., bar.-at-law (England.) [road.
Wilson, H. F., asst., Shaw, Wallace & co., 20, Strand
Wilson, H. J., Madras. [pur.
Wilson, H. M., dist. engr., B.-N. ry., Chakradhar-
Wilson, H. M. Given, B.A., LL.B., attny., asst., Morgan & co.; *res.*, 2, Albert rd. [Mokameh.
Wilson, H. S., asst. p.-w. inspr., E. I. ry.,
Wilson, J., M.A., C.S.I., I.C.S., secy., govt. of India, reve. and agri. dept.; *res.*, 28, Camac st.
Wilson, J., asst., genl. dept., Bird & co., 101-1, Clive st.
Wilson, J., mangr., Muniarpore ind. con., Dulsing-serai, Tirhoot. [row.
Wilson, J., asst., Begg, Dunlop & co., 12, Mission
Wilson, J., agt., Chartered Bank of India, Australia and China, Rangoon.
Wilson, J., d'ftsman, muskty. sec., depy. adjt.-genl.'s office, Madras.
Wilson, J., asst., Binny & Co., Madras.
Wilson, J., loco. f'man & asst. store-kpr., R.-K. ry., Lucknow. [Pindi.
Wilson, J., nursing sister, Q.A.M.N.S., Rawal-
Wilson, J., asst., Howrah iron wks., Howrah.
Wilson, J., ferry supdt., B. & N.-W. ry., Revelganj ghât. [Bombay.
Wilson, J., f'man., engrg. dept., G. I. P. ry.,
Wilson, J., & Co., genl. merchts., Kasauli.
Wilson, J. A., capt., 8th G. R., depy. asst.-adjt.-genl., Nerbudda dist., Jubbulpore.
Wilson, J. A. M., mangr., Dumra con., Sitamarhi, Tirhoot. [port commsrs.
Wilson, J. B., persnl. asst., traff mangr.'s office,
Wilson, J. C., mang. editor, *Indian Daily News*, 19, British Indian street.
Wilson, J. F., asst. mangr., Oriental telephone and electric co., ldn., 7, Pollock street.
Wilson, J. F., 2nd offr., Hooghly floating bridge, port commsrs.
Wilson, J. H., customs prev. offr., Rangoon.
Wilson, J. H. S., sub-asst. supdt., No. 14 party, survey of India, U. P. & Oudh.
Wilson, J. L., clk., Eastern tel. co., ldn., Aden.
Wilson, J. P., mangr., *Civil & Military Gazette* press, Lahore.
Wilson, J. R., inspr., salt, abkari & customs dept., Bezwada, Godaveri. [Yercaud, Salem, Madras
Wilson, R. A., asst., Riverdale coffee estate,
Wilson, J. S., exe. engr., p.w.d., cant., Trichinopoly.
Wilson, J. S. R., nursing sister, Q.A.M.N.S., Rawal Pindi.
Wilson, J. T. Fellowes, mang. propr., Tullooh Ard coffee este., Kotagiri, Nilgiris.
Wilson, J. W., & co., chemists, Madras.
Wilson, P. W., consvcy. ovsr., muncplty., Akyab, Burma.
Wilson, J. W., propr., J. W. Wilson & co., Madras.
Wilson, J. W., sergt., ovsr., p. w. d., Palamcotta, Madras.
Wilson, L., firm of Carruthers & co., 10, Govt. place, East; *res.*, 9, Middleton st. [Dun.
Wilson,—, Miss., tchr., girls' high schl., Dehra
Wilson,—, Miss, asst. tchr., McConaghey free schl., Lucknow. [Govt. place, East.
Wilson,—, Mrs., asst., James Murray & co., 12,
Wilson, M. E., Miss., princpl., orphge. & bdg. schl. for girls, Pauri, Garhwal. [missn., Bombay.
Wilson,—, Miss., missnry., zen. bible & medl.
Wilson, M. R. H., capt., 10th Hussars, Mhow.
Wilson, N. F. J., comdr., asst. R.I.M., port offr., Bombay.
Wilson, P. D., customs prev. offr.; *res.*, 16, British Indian st. [office 15, Strand road.
Wilson, P. J., actg. jr. mr. pilot, port & shipping
Wilson, P. R., firm of Grindlay, Groom & co., and actg. consul for Denmark; *res.*, Byculla club, Bombay. [Broach.
Wilson, R., revd., missnry., Irish Presbyn. missn.,
Wilson, R., asst., Assam Dooars tea co., ld., Gandrapara este., Banarhat, Dooars.
Wilson, R., carr. exmr., B.-N. ry., Kharagpur.
Wilson, R. A., genl. agent., 92, cant., Cawnpore.
Wilson, R. A., I.C.S., asst. commsr., Saugor, C. P.
Wilson, R. B., asst., Birkmyre Bros., 6, Clive row. [Sandeman.
Wilson, R. C., lt., D. C. offr., 17th Mahrattas, Fort
Wilson, R. C., R., tempy. engr., p. w. d., 3rd divn., Jhelum canal, Sargoda. [bad, Deccan.
Wilson, R. H. G., lt., The Linc. regt., Secundera-
Wilson, R. M., exe. engr., No. 1 divn., Murshida-bad bch., E. B. S. ry., Krishnagar.
Wilson, R. P., capt., I.M.S., 2-39th Garhwal rifs., offg. 2nd surgn., presdy. genl. hosptl., 246, Lower Cir. road.
Wilson, R. R., mangr., Kellner's refreshment rooms, Tundla. [Nusseerabad.
Wilson, R. S., capt., 1st batn., Seaf'th Highrs.,
Wilson, R. T., Miss, missnry., United Presybn. ch. of Amer., Gurdaspur. [stn's place.
Wilson, S., firm of S. Wilson & co.; *res.*, 3, Gar-

Digitized by Google

Wilson, S., & Co., hair dressers., &c., 10, *Hare street.* [Karachi, Persian Gulf sec.
Wilson, S. N., asst. supdt., Indo-Euro. tel. dept.,
Wilson, S. W., hd. asst., sany. bch. office of the dir.-genl., I. M. S. & sany. commsr. with the govt. of India. [Dum-Dum.
Wilson, T., hony.-capt., hd. ovsr., ammn. factry.,
Wilson, T., p.-w. inspr., G. I. P. ry., *Orai.*
Wilson, T., wks. mangr., Jessop & co., ld., 93, Clive st. ; *res.*, 6, Pretoria st.
Wilson, T. A. A., lt., squad. offr., 4th cavy., Allahabad. [on lve.
Wilson, T. C., I.C.S., settmt. commsr., Rangoon,
Wilson, T. C., asst., Bank of Calcutta, ld. ; *res.*, 3, Wood street.
Wilson, T. F., dr., M.B., missnry., Dublin University missn., Hazaribagh, Chota Nagpur.
Wilson, T. H., solctr., high court ; *res.*, 13, Loudon street. [Bilaspur.
Wilson, T. R. S., mangr., G. F. Kellner & co.,
Wilson, W., hony.-capt., commsy., supply and transpt. corps., Lucknow.
Wilson, W., asst., Victoria jute co., ld., Hooghly.
Wilson, W., chemist, &c., Murree and Rawal Pindi. [regt., Quetta.
Wilson, W. A., 2nd-lt., 1st batn., R. Warwickshire
Wilson, W. A., revd., M.A., Canadian Presbyn. missn., Indore, C. P.
Wilson, W. B., asst., Peirce, Leslie & co., Calicut.
Wilson, W. E. G., tel. mr., govt. tel. dept., Sukkur.
Wilson, W. G., firm of Richardson & Cruddas, Bombay.
Wilson, W. H., Ph.D., F.I.C., F.C.S., profsr. of chemistry, Presdy. coll., Madras. [Cachar.
Wilson, W. H., asst., Derby tea co., ld., Derby,
Wilson, W. H. D., 2nd-lt., 2nd batn., N. Staff. regt., Dagshai. [chinopoly.
Wilson, W. J., mangr., A. K. Welsh & co., Tri-
Wilson, W. K. P., 2nd-lt., 1st batn., S. Lanc. regt., Pachmarhi. [India, Dehra Dun.
Wilson, W. M., asst., photo-zinco. sec., survey of
Wilson, W. McG., asst., Central jute mills co., ld., Ghoosery, Howrah. [Amritsar.
Wilson, W. R., 2nd-lt., 1st Punjab volr. rifle corps,
Wilson, W.R., B.Sc., M.I.E.E., mangr., New Egerton woollen mills co., ld., Dhariwal, Punjab.
Wilson, W. T., proof reader, *Rangoon Times* press, Rangoon. [*res.*, 226-1, Lower Cir. road.
Wilson, W. S. J., asst., Turner, Morrison & co. ;
Wilson-Fellowes, F. T., mang. propr., Tulloch Ard coffee estate, Nilgiris. [N.-W. F. P.
Wilson-Johnston, J., I.C.S., dist. judge, Bannu,
Wilson-Johnston, W. E., lt., adjt., D. C. offr., 36th Sikhs, Peshawar.
Wilsone, A. H., clk., mily. dept., govt. of India.
Wilsone, C. T., customs prev. offr.
Wilsone, D. R., licensed measurer, Bengal Chamber of Commerce; *res.*, 16, Metcalfe street.
Wilsworth, J. C., cardg. mr., Cawnpur cotton mills co., ld., Cawnpore.
Wilton, R. J., electl. engr., Calcutta tramways co., ld., 1, Corporation street.
Wilton, W., chf. clk., Eastn. extension, Australasia & China tel. co., ld., Madras.
Wiltshire, D., pleader, Bassein.
Wiltshire, J., jailor, centl. prison, Rangoon.
Wiltshire, R. W., clk., office of dir.-genl. of tels., 33, Dalhousie square.
Wimberley, C. I., maj., squad. comdr., 8th cavy., Nowshera, on lve.
Wimberley, C. N. C., capt., M.B., I.M.S., medl. offr., 15th Sikhs, on lve.
Wimberley, F. G. A., capt., 6th Jat L. infy., offg. cant. magte., Nowshera.
Wimbush, O. C. B., secy., New York life insce. co., 8, Old Court house st. [Gya.
Wince, E., Mrs., missnry., Bapt. missn., Tekari,
Wince, H. J., hd. mr., Johnstone mid. Eng. schl., Manipur, Assam.
Wince, J., Miss, hd. tchr., N.-W. ry., schl., Saharanpore. [Gya.
Wince, T., Miss, missnry., Bapt. missn., Tekari,
Wince, W. G., dr., L.M.S., persnl. asst to health offr., Calcutta corpn.
Wincklair, C., traf. inspr., S. M. ry., Hubli.
Winckler, C. L., asst., Arabian tradg. co., ld., Aden.
Winckler-König, E., Mrs., M.D., supdt., Royal Victoria hospth. for caste & gosha women, Madras.
Winckler, P. A., asst.-surgn., I.S.M.D., on lve.
Winckley, C. R. T., revd., M.A., chapln., St. John's church. [22, Theatre rd.
Winckworth, W. N., asst., Finlay, Muir & co. ; *res.*,
Winder, W. R., Patharkandi, Sylhet.
Windett, F. S., actg. acct., Dooars tea co., ld., Bamandanga, Dooars.
Windham, A. R., asst. engr., S. I. ry. co., ld., Madura. [in Kashmir.
Windham, C. J., maj., I.A., asst. to the resdt.
Windle, C. H., traf. mangr., port commsrs. ; *res.*, 36, Chowringhee road.
Windle, R. E., inspg. tel. mr., govt. tel. dept., Saidpur.
Windram & Co., stock and share brokers, 106, *Neto China Bazar street.*
Windross, M., hony.-lt., senr. asst.-surgn., I.S.M.D., asst. to civil surgn., Jubbulpore, C. P.
Windsor, C., asst., Oakes, & Co., Madras.
Windsor, F. N., capt., M.B., I.M.S., 21st Punjabis, chemical exmr. & bacteriologist, U. P. & C. P., Agra.
Windsor, H. A., clk., mily. accts. dept., Punjab comd., Rawal Pindi.
Windsor, J., depy. exmr., office of exmr. of supply and transpt. accts., Punjab comd., Rawal Pindi.
Windthorst, L., revd. fr., R. C. missnry., Poongavoo, Cochin. [Henzada.
Wingate, A., agent, Irrawaddy flotilla co., ld.,
Wingate, A. F., asst. traf. supdt., A.-B. ry., Chitttagong.
Wingate, A. W. S., maj., 14th Lancs., depy. asst. qr.-mr.-genl., intell. bch., North China.
Wingate, B. F., capt., R.A.M.C., stn. hosptl., Bareli.
Windgate, G., col., C.I.E., I.A., inspr.-genl. of supply & transpt., Bengal comd., Naini Tal,
Wingate, J. B., I.C.S., secy., Burma sectt., Rangoon. [Rangoon.
Wingate, R. H., firm of Chas. R. Cowie & co.,
Wingate, T. P., lt., 2nd batn., The King's Own Scott Bordrs., Mandalay.
Wingham, P. T., actg. depy. supdt., govt. printing, Madras. [*poly.*
Wingrave, A., & Son., Cigar manfctrs., Technopoly.
Wingrave, A., & Co., chemists, Coonoor, Nilgiris.
Wingrave, A., asst. A., Wingrave & co., Coonoor, Nilgiris.
Wingrove, A. C., mangr., G. F. Playfair & co., 4, Lyons range. [assoon.
Wingrove, A. C., Mrs., delegate, Ladies' Kennel
Winkhold, J., revd. fr., S.J., Bombay.
Winkworth, E., hony.-lt., asst. commsy., bk.-mr., mily. wks. serv., Jubbulpore.
Winn & Co., sculptors, etc., Allahabad.
Winn, E. G., supdt., N. I. salt reve., Dinapore.
Winn, G. F., supdt., home dept., govt. of India.
Winn, Herbert W., mang. propr., Winn & co., Allahabad.
Winn, —, Miss., asst. missnry., ch. of Eng. zen. missn., Katni, Murwara, Jubbulpore.
Winser, C. R. P., lt., 1st batn., South Lanc. regt., Jubullpore.
Winsland, F. E., vistg. inspr., Jokai (Assam) tea co., ld., Dikom, Lakhimpur, Assam.
Winsland, S. H., mangr., Jhanzie tea assocn., ld., Seleng divn., Assam.
Winsloe, A. R., capt., R.E., D.S.O., garsn. engr., Dagshai. [Ismail Khan.
Winsloe, H. E., capt., R.E., garsn. engr., Dera
Winslow, D., propr., H. Smart & co., Trichinopoly.
Winsor, R., Miss, missnry., M. E. missn., Poona.
Winsor, R., revd., M.A., missnry., Amer.-Marathi missn., Sirur, Poona. [dari, Persia.
Winter, C. B., capt., I.A., consul, Turbat-i-Hai-
Winter, C. J., asst., Wrenn, Bennett & co., Madras. [bad.
Winter, E. F. L., I.C.S., magte. & collr., Morada-
Winter, E. H., stn.-mr., E. B. S. ry., Poradah.
Winter, G., signlr., govt. tel. dept., Rangoon.
Winter, G. B., A.M.I.C.E., electrl. & signlg. engr. S. I. ry. co., ld., Trichinopoly.

See page 1578.

Digitized by Google

Winter, G. F., mangr., Maulvi tea este., Chatali, Sylhet.
Winter, J., asst. engr., Burma oil co., ld., Rangoon.
Winter, J., store-sergt., gun carr. facty., Madras.
Winter, Mary Anne, sister, asst., tchr., St. Mary's Euro. convent high schl., Brit. Cochin.
Winter, R. R, capt., marine supdt., Bulloch Bros. & co., ld., Rangoon.
Winter, T. B., lt-col., R.A.M.C., comdg., stn. hosptl., Kamptee, C. P.
Winters, C. T., revd., missnry., Wesleyan missn., Indur, Hyderabad, Deccan. [I., Peshawar.
Winterscale, C. F. B., 2nd-lt., 2nd-batn., Shrop. L.
Winterstein, H., asst., Bourne and Shepherd, 8, Chowringhee rd. [Bangalore.
Wintle, C. E. H., capt., supply & transpt. offr.,
Wintle, E. deV., maj., squad. comdr., 15th Lancs., offg. stn. staff offr., Sialkot. [Jhelum.
Wintle, Fitz H., maj., D. C. comdr., 30th Punjabis,
Wintour, E., capt., I.A., squad. comdr., 28th Light Infy., Saugor.
Wintour, G. FitzGerald, revd., chapln., Christ ch., Saidpur. [Chinchpoogly, Bombay.
Winward, W., cardg. mr., E. D. Sassoon mill,
Wise, A. D., 2nd-lt., 1st batn., Leicestershire regt., Belgaum.
Wise, E. H. F., comdr., port. commsr.'s ferry str., *Buckland*; *res.*, 16-1, Royd street.
Wise, G. M., asst. engr., Bengal iron and steel co., ld., Barrakur. [schl., 5-1, Grant's lane.
Wise, H., B.A., asst. mr., Welland Memorial high
Wise, H., Miss, asst. tchr., Calcutta girls' high schl., Dhurrumtollah St.
Wise, J. A., hd. d'ftsman, carr. & wagon dept., E. I. ry., Lillooah; *res.*, 25, Metcalfe street.
Wise, K., Mrs., house propr., Dehra Dun.
Wise, R. F., firm of Roberts & co., 23, Hook lane, Baniapooker.
Wiseham, W. R. K., asst.-surgn., I.S.M.D., stn. hosptl., Muttra.
Wiseman, A. C., depy. collr., Nani Tal.
Wiseman, F., condr., sub-engr., mily. works, Aden.
Wiser, G., revd. fr., chapln., Vypeen R. C. ch., Brit. Cochin.
Wishart, A. P., Miss, missnry. in-chge., Amer. zen. missn., Allahabad.
Wishart, W. B., Cawnpur. [schl., Darjeeling.
Wisner, J. E., Miss, asst. mrs., Queen's Hill
Withall, W., solctr., firm of Orr, Dignam & co., and depy. sheriff of Calcutta; *res.*, 32, Dalhousie sq.
Witham, C. J., supdt., collr's office, custom house, 1, Carnock place. [Travancore.
Witham, E. B., divnl. tel. supdt., Madras divn.,
Witham, E. W., dr., medl. offr., Pabbojan tea co., ld., Barahapjan, Lakhipur, Assam.
Witham, R. E., aat., Kharjan tea co., ld., Panitola, Lakhimpur, Assam. [Burma.
Wither, F. Bigg, capt., asst. commsr., Meiktila,
Wither, F. H. Bigg, asst. supdt. of police, Allanmyo, Thayetmyo, Burma.
Withers, H. Bigg, engr. & miller, Societa Coloniale Italiana rice mills, Rangoon.
Wetherington, E., miller, John's floor mill, Delhi.
Withers, A., acct., mily. works, Meerut.
Withers, A. R., lt., squad. offr., 16th cavy., Dera Ismail Khan.
Withers, C. McG., lt., D. C. offr., 87th Punjab infy., with 1st batn., King's African Rifs.
Withers, D. S., asst., Dessai & Parbuttia Tea co., ld., Moriani, Sibsagar, Assam.
Withers, S. H., maj., M.B., R.A.M.C., comdg., stn. hosptl., Benares.
Withowsky, A., asst., New York life insce. co., 8, Old Court House street.
Witkowsky, L. C., depy. exmr., pay bch. Punjab comd., Rawalpindi, on lve. [Madras.
Witney, J. B., supdt., Lawrence asylum press,
Witt, C., condr., bk.-sergt., mily. wks., Belgaum.
Will, F., 2nd magte., lightship, port commsrs., 15 Strand rd.
Witt, H. A., engr., Lengrai divn., Jokai (Assam) tea co. ld., Dikom, Lakhimpur, Assam.
Wittenbaker, L., asst., W. Leslie & co., 2, Chowringhee road. [I. ry., Fatehpur.
Wittenbaker, O., p.-w. inspr., Allahabad dist., E.
Wittet, R., asst., Mackintosh, Burn & co.; *res.*, 10, Govt. place, East.
Wittinbaker, G. C., signlr., govt. tel. dept., 33, Dalhousie sqr.
Wittinbaker, H. H., asst., office of dir. genl., of tels., 33, Dalhousie sq.
Wittinbaker, J., sergt., supvsr., p. w. d., Madura divn., Kodaikanal. [Gonda.
Wittke, F., revd., missnry., meth. episcl. missn.,
Withinbaker, M., Miss, mangrss., James Stanley & co., 8-2, Hastings st.
Wittmann, N., revd., missnry., Hermansburgh Evangl. Luthrn. missn., Kodur, Cuddaph.
Wittoz, J., revd., fr., R. C. missnry., Rajahmundry.
Woack, F. N., resve. inspr. of Police, Hamirpur.
Wodehouse, A. P., lt., D. C. offr., offg. qr.-mr., 122nd Rajput Infy., Mhow.
Wodehouse, F. W., maj., I.A., poltl. agt., Rajkot, Kathiwar, on furlo.
Wodehouse, J. H., maj.-genl., C.B., C.M.G., R.E., comdg., Rawal Pindi dist., Murree.
Wodschow, A. G. M., mangr., Gondwarrah ind. con., Korah, Purneah.
Wohlwend, H., asst., Volkart Bros., Karachi.
Woledge, H. W., sub-condr., supply & transpt. corps., Bellary.
Woleker, E., Miss, missnry., Swedish Evangl. National socy., Betul, C. P.
Wolf, L. B., revd., M.A., D.D., presdt., Amer. Evangl. Luthn. missn., Guntur, Kistna. [road.
Wolfe, G. C., exmr. of tel. accts., 39, Chowringhee
Wolfe, R. E., genl. mangr. & secy., The Assam Bank & Commcl. co., ld., Lakhimpur, Assam.
Wolfe, R. T. supdt., Eastern extension, Australasia & China telegy. co., ld., Madras. [Mir.
Wolfe, S. L., asst. gas mangr., mily. wks., Mian
Wolferstan, A., appsr., customs dept.; *res.*, 2-1, Harrington st. [6, *Weston street.*
Wolff & Co., merchts., commsn., fincl. & genl. agents,
Wolff, H. L. Tyson, electl. engr., E. I. ry., Jamalpur.
Wolff, M., firm of Wolff & co., 6, Weston street.
Wolff, W. H., M.I.C.E., resdt. engr., B.-B. & C. I. ry., Broach.
Wolfson, E., firm of Wolfson & co., Karachi.
Wolfson & Co., genl. import & export merchts. Karachi.
Wollaston, A. Hyde, govt. exmr. of accts., B. & N.-W. & T. S. rys., Gorakhpur.
Wollaston, F. H. A., lt., rif. bde., Dthala.
Wallaston, F. H., travlg. inspr. of accts., B. & N. W. ry., Gorakhpur.
Wollaston, C. H., exe. engr., Thayetmyo divn., Thayetmyo, Burma. [Lower Chindwin.
Wallaston, H. D., acct., exe. engr's. office, Monywa,
Wollaston, J. D., asst. mr., high schl., Akyab.
Wollaston, W. D., d'ftsman, Burma rys., Insein, Burma. [ld., 1 to 3, Old Court House st.
Wollen, C., asst., counting house, G. E. hotel co.,
Wolley, H. S. L., 2nd-lt., 1st batn., S. Wales Bordrs., Karachi.
Wolley, M. K., Miss, hd. mrs., Christ ch. girls' bdg. & day schl., 182, Cornwallis street.
Wolpert, M., signs per pro., Carl Lichtenstein & co., 1, Lall Bazar street. [Watch, Solon, on lve.
Wolrige Gordon, W. G., maj., 2nd batn., The Black
Womack, A. S., I.C.S., poltl. agent, Chattisgarh, Raipur, C. P.
Wontersz, J. W., hd. mr., muncpl. bd. schl., Jullundur. [Mysore.
Wonterz, J., exmr., comptlr.'s office, Bangalore,
Wood, A., collry. mangr., Bengal iron & steel co., ld., Kendwa, Burrakar. [Jullundur.
Wood, A., lt., squad. offr., 9th Hodson's Horse,
Wood, A., revd., missnry., Scotch Episcpl. missn., Chanda, C. P.
Wood, A. A., traf. inspr., E. I. ry., Allahabad.
Wood, A. E. B., lt., M.B., R.A.M.C., stn. hospl., Fyzabad.
Wood, A. H., mang. propr., Attoor coffee estate, Santikoppa, Coorg. [Ahmednagar.
Wood, A. H., lt.-col., 2nd batn., The Conn. Rang.,
Wood, A. L. M., I.C.S., Thana, Bombay.
Wood, A. R., mangr., Kapurthala estates in Oudh, Kapurthala, Punjab.

Digitized by Google

Wood, A. S., acct., Irawaddy flotilla co.'s engrg. wks. & saw mills, Ahlone, Rangoon.
Wood, A. T., asst. f'man, ammn. facty., Dum-Dum.
Wood, B. D. C., mangr., Good Hope divn., Empire of India & Ceylon tea co., ld., Dam-Dim, Dooars.
Wood, C., chf. engr. & mangr., Hansara divn., Doom-Dooma, tea co., ld., Doom-Dooma Lakhimpur, Assam.
Wood, C., mangr., Dharmkhall garden, Cachar & Dooars tea co., ld., Silcuri, Cachar.
Wood, —, maj., I.M.S., medl. offr., Lulleecherra divn., Con. tea and lands co., ld., Khadimnagar, Sylhet. [ghât, Deccan.
Wood, C., Miss, missnry., zen. missn., Chudder-
Wood, C. C., yard f'man, E. I. ry., Howrah.
Wood, C. E., capt., D. C. offr., 17th Infy., dir. of farms, Madras comd., Ootacamund. [Burma.
Wood, C. G. S., supdt., land records, Shwebo,
Wood, C. T., asst. gas f'man, B.-N. ry., Khargpur.
Wood, C. W., exe. engr., p. w. d., West Coast divn., Calicut, Malabar.
Wood, E., shed f'man, N.-W. ry., Mach.
Wood E., Miss, art tchr., Taylor high schl. for girls, Poona.
Wood, E. A., asst. audtr., S. M. ry., Dharwar.
Wood, E. J., mangr., Belvedere Steam prtg., wks., Allahabad. [infy., Bolaram, Deccan.
Wood, E. J. M., maj., D. C. comdr., 99th Deccan
Wood, E. M., mangr., Mutuck divn., Jokai (Assam) tea co., ld., Dibrugarh, Assam.
Wood, E. S., chf. mining engr., Bengal coal co., ld.; *res.*, 5, Elysium row.
Wood, E. W. J., f'man moulder, Bombay foundry & iron works, Bombay.
Wood, F., asst., Foucar & co., ld., Rangoon.
Wood, F., revd., missnry., Meth. Episcl. missn. ch., Bombay. [ry., Ajmere.
Wood, F. F. W., dist. traf. supdt., B.-B. & C. I.
Wood, F. E., asst., Hasimara tea co., ld., Bich divn., Dalsingpara, Dooars. [Shillong.
Wood, F. J., asst. exmr., p. w. accts., Assam,
Wood, F. P. B., depy. exmr. of accts., office of exmr. of p. w. accts., Bombay.
Wood, F. W., asst., J. H. H. Pereira & co., 6, Gorachand rd., Entally.
Wood, G., acct., office of govt. exmr., p. w. d. accts., S. M. ry., Dharwar.
Wood, G., asst. mr., St. Patrick's schl., Bangalore.
Wood, G. W., customs prev. offr.
Wood, G. A., bar.-at-law, Gorakhpur.
Wood, G. C., mangr., Chowkidingi tea este., Dibrugarh, Lakhimpur, Assam.
Wood, G. E., engr., in chge., R. I. M. yard craft, govt. dockyard, Kidderpore, on lve.
Wood, H., capt., R.E., asst. supdt., survey of India, on furlo. [street,
Wood, H., secy. to agent, E. I. ry., 105, Clive
Wood, H., supdt., law dept., chf. ct., Punjab, Lahore. [William.
Wood, H., offg., store sergt., The Arsenal, Fort
Wood, H., asst., Liddell's Upper India printing works, Allahabad. [Allahabad.
Wood, H. A., dist. loco. supdt., E. I. ry.,
Wood, H. D., sub-mangr., Arracan co., ld.; *res.*, 2, Russell street. [Rawal Pindi.
Wood, H. F., 2nd-lt., 9th Queen's Roy. Lancs.,
Wood, H. F. A., actg. depy. consvr. of forests, Kurnool.
Wood, H. O. B., lt., D. C. offr., 8th Rajputs, supply & transpt. offr., Umballa.
Wood, H. Stotesbury, maj., M.B., I.M.S., civil surgn. & supdt. of jail & leper asylum, Sylhet.
Wood, J., asst., Bulloch Bros. & co., ld., Rangoon, Burma. [Lakhimpur, Assam.
Wood, J., mangr., Halcutta saw mill, Dibrugarh,
Wood, J., police sergt., Rangoon.
Wood, J., asst., K. Morris & co., Trichinopoly.
Wood, J. A., revd., M.A., prinpl., Baring high schl., Batala, Gurdaspur, Punjab.
Wood, J. B., mangr., Murshidabad, Nawab's este., Nayagram, Murshidabad.
Wood, J. B., I.C.S., 1st asst. to the hon'ble the agt. to the G.-G. and secy., chief commsr., Baluchistan, Quetta. [ry., 105, Clive street.
Wood, J. C., offg. clk., traf. mangr.s' office, E. I.
Wood, J. E. G., revd., missnry., St. Augustine's missn. of the S. P. G. Brotherhood, Roorkee.
Wood, J. D., tel. mr., govt. tel. dept., Mooltan.
Wood, J. H., sub-condr., ordnce. dept., Trimulgherry.
Wood, J. J., signlr., govt. tel. dept., Allahabad.
Wood, J. M., asst., Mackintosh, Burn & co.; *res.*, 25, Chowringhee. [Sibsagar, Assam.
Wood, J. M., mangr., Madoorie tea este., Nazira,
Wood, J. N. P., capt., squad. offr., 12th Lancs., Umballa.
Wood, J. P., asst., H. A. Levy & co., Lahore.
Wood, J. T., clk., Irrawaddy flotilla co., ld., Mandalay.
Wood, K., Mrs., proprss., Killarney hotel, Karachi.
Wood, L., capt., R.A.M.C., stn. hosptl., Rawal Pindi. [girls, Poona.
Wood, —, Miss, asst. tchr., Taylor high schl. for
Wood, P., lt., D. C. offr., offg. qr.-mr., 89th Punjabis, Rangoon.
Wood, P. C., asst., P. Orr & sons, Madras.
Wood, R., dist. traf. supdt., B. & N.-W. ry., Gorakhpur. [poogly, Bombay.
Wood, R., mangr., E. D. Sassoon mill, Chinch-
Wood, R., mangr., Lungla (Sylhet) tea co., ld., Lungla divn., Lungla, Sylhet.
Wood, R. A., mang. propr., Hopewell saw mill Dehing mook, Sibsagar. [Ganjam.
Wood, R. B., I.C.S., actg. sub-collr., Chicacole,
Wood, R. B., 2nd-lt., squad. offr., 12th Lancs., Umballa.
Wood, R. B. M., lt., D. C. offr., 93rd Burma infy., attd. to 2-10th Gurkha Rifles, Maymyo, on lve.
Wood, R. J., dealer in piece goods, Delhi.
Wood, R. M., asst., Nedum-Dooars tea co., ld., Toorsa divn., Dalsingpara Dooars.
Wood, R. O., offg. mangr., Greenwood divn., Greenwood tea co., ld., Dibrugarh, Lakhimpur, Assam.
Wood, S., hd. acct., audit office, S. M. ry., Dharwar.
Wood, S., translr., spcl. bch., police dept., Bombay.
Wood, S. A., ex. asst. consvr. of forests, services placed at the disposal of the Soudan govt.
Wood, S. C. G., dist. traf. supdt., R.-M. ry., Cawnpur. [Jullundur.
Wood, S. G., asst.-surgn., I.S.M.D., stn. hosptl.,
Wood, S. R. A., asst. supdt., govt. tel. dept., Pakokku, Burma. [1, *Clive row.*
Wood, Thos., & Co., importers & commsn. agents,
Wood, T., offg., store sergt., ordnce. lines, Madras.
Wood, T. D., asst., Begg, Dunlop & co., 12, Mission row.
Wood, T. F., mangr., W. Crowder & co., ld., 12, Hare st. [Cawnpur.
Wood, T. F. W., dist. traf. supdt., R.-M. ry.,
Wood, T. H., customs prev. offr. [Poona.
Wood, T. L., lt., the King's L'pool R., signlg. class,
Wood, Ursula, firm of Ursula co.; *res.*, 1-1, Royd street. [Mohpani, Narsingpur.
Wood, W., engr., Nerbudda coal & iron co., ld.,
Wood, W. A., asst., Howrah iron works, Telkulghât road, Howrah.
Wood, W. E., hony.-lt., asst. commsy., supply and transpt. corps, Rawal Pindi.
Wood, W. G., under-secy. to govt., bldgs., roads & ry. bchs., U. P. of Agra & Oudh, Allahabad.
Wood, W. G. H., asst., Thomas Cook & sons, Rangoon. [lee Raj, Bhagalpore.
Wood, W. H., cir. offr., Faizaligunj cir., Bunai-
Wood, W. H. Arden, prinpl., La Martinière coll.; *res.*, 11, Loudon street.
Wood, W. J., freight broker, 1, Clive row.; *res.*, 3, Council House st. [Sodepore.
Wood, W. J., collry mangr., Bengal coal co.,
Wood, W. K., supdt., Indo.-Eurpn. tel. dept., Persian gulf sec., on furlo. [Nawab of Radhanpur
Wood, W. M. P., capt., I.A., tutor to H. H. the
Wood, W. S., clk., p. w. d., govt. of India.
Wood, W. T., asst., Killarney hotel, Karachi.
Woodall, A., asst., Whiteaway, Laidlaw & co., Bombay.
Woodall, J., asst. harbour mr., port commsrs., 15, Strand rd. [missn., Anand, Bombay.
Woodburn, L. B., Miss, missnry., Irish Presbyn.
Woodburne, A. W., revd., M.D., Candn. Bapt. missn., Akidu, Godaveri.

See page 1578.

Digitized by Google

Woodburne, A. W., Mrs., missnry., Candn. Bapt. missn., Akidu, Godaveri.
Woodcock, E. E., lt., adjt., D. C. offr., 4th Prince Albert Victor's Rajputs, stn. staff offr., Chakdara.
Woodcock, E. M., mangr., Loharghur tea co., ld., Panighatta, Darjeeling.
Woodcock, W. C. M., capt., D. C. comdr., 29th Punjabis, Dera Ismail Khan. [bad.
Woodcroft, J., sergt., asst. to S. & T. offr., Nasira-
Woodfall, L. A. R., p.-w. inspr., Madras ry. co., Erode, Madras.
Woodford, E. F., maj., 2nd-in-comd., 1st batn., the York. & Lanc. Regt., Mhow.
Woodham, J. F., lt., D. C. offr., 76th Punjabis, Secunderabad. [street.
Woodhead, H., asst., Dykes & co., 29, Waterloo
Woohead, J. A., I.C.S., asst. magte. and collr., Maimensing. [Kirwi, Banda, on lve.
Woodhouse, A. A., asst. dist. supdt. of police,
Woodhouse, B., asst., Brahmapootra tea co., ld., Negheriting, Sibsagar, Assam.
Woodhouse, C. G., lt., adjt. & offg. qr.-mr., D. C. offr., 126th Baluch. infy., Quetta.
Woodhouse, E. A., firm of W. S. Cresswell & co., 7, Church lane; *res.*, 4, Wood street.
Woodhouse, F.; *res.*, 9, Harrington street.
Woodhouse, P. St. J. R., 2nd-lt., 1st batn., Dur. L. I., Secunderabad.
Woodhouse, S., offg. asst. instmt. maker, mathematical instmt. office, survr.-genl.'s office, 15, Wood street.
Woodhouse, T. P., lt.-col., R.A.M.C., semr., medl. offr., comdg., stn. hosptl., Umballa.
Woodley, E. C., revd., M.A., L. M. S., Bhowanipur.
Woodliffe, T. H., asst. audtr., S. M. ry., Dharwar.
Woodman, H. C., B.A., I.C.S., on spcl. duty in connection with boundary settmt. dispute between the Udaipur & Sirguja States.
Woodmass, K. T., 2nd-lt., actg. pay mr., 1st batn., East York. R., Shwebo, Burma.
Woodroffe, J. G., *Hon.*, M.A., B.C.L., bar.-at-law; judge, high court; *res.*, 5, Russell street.
Woodrow, W., asst., Upper Assam tea co., ld., Maijan divn., Dibrugarh, Lakhimpur, Assam.
Woodroffe, J. S., lt., 1st batn., R. Sussex regt., Sitapur.
Woods & Ranger, dental surgns., 3, *Russell street.*
Woods, A., asst.-engr., p. w. d., U. P.
Woods, A. E., maj., I.A., depy. commsr., Kamrup, Assam. [Nagpur.
Woods, B. R., sr. supdt., comptlr.'s office, C. P.,
Woods, C. R. S., capt., 1st batn., S. Lanc. R., Jubbulpore. [Bangalore.
Woods, F. Maskell, Miss, missnry., M. E. missn.,
Woods, G., machine shop f'man, loco. and carr. dept., N. G. S. ry., Secunderabad, Deccan.
Woods, H., asst., Kallisee tea estate, Kalain, Cachar. [duty, England.
Woods, G. G., bt.-maj., R.A., ordnce. offr., on spcl.
Woods, H. C., asst., Bank of Upper India, ld., Simla. [Jubbulpore.
Woods, H. K., capt., 1st batn., S. Lancashire regt.,
Woods, J., lt., M.B., I.M.S., offg. medl. offr., 59th Scinde Rifles & civil surgn., Bannu, Edwardesabad.
Woods, J., asst., Ranken & co., 4, Old Court house st. [facty., Cawnpur.
Woods, O., chf. f'man tanner, harness & saddlery
Woods, R. M., asst., J. A. Dykes & co., 102, Clive st.
Woods, S., asst., E. D. Smith & co., Madras.
Woods, V., chf. engr., A.-B. ry. co., ld., Chittagong. [Cuttack.
Woods, W., sub-asst. supdt., govt. tel. dept.,
Woods, W. T., surgn. dentist, medl. coll. hosptl., 68, College st. [pahar, Darjeeling.
Woods, —, Miss, music mrs., St. Paul's schl., Jala-
Woods-Scawen, E. C., asst., Arbuthnot & co., Madras. [Gulf sec., Karachi.
Woodsell, E., supdt., Indo-Euro. tel. dept., Persian
Woodsell, W. A., customs prev. offr., Abyab.
Woodside, A. McB., lt., 54th batty., XXIX Bde., R. F. A., Campbellpore.
Woodside, C., Miss, Amer. Presbyn. missn., Jagraon, Ludhiana.
Woodside, G., Miss, missnry., Amer. Presbyn. missn., Dehra Dun.
Woodside, J., supdt. of wks., Quetta-Nushki ry., Quetta. [Dehra Du
Woodside, —, Miss., prinpl., girls' high schl.,
Woodthorpe, A. J., firm of Arlington & co.; *res.*, 1-1, Mission row.
Woodthorpe, W., firm of Arlington & co.; *res.*, 14, Bentinck street. [dept., Poona.
Woodthorpe, W. J., condr., offg. asst. ovsr., ordnce.
Woodward, C. F., lt., offg. qr.-mr., D. C. offr., 51th Sikh Infy., Nowshera. [China, on lve.
Woodward, C. P., lt., D. C. offr., 41st Dogras,
Woodward, E., customs prev. offr.
Woodward, F., p.-w. inspr., E. I. ry., Mokameh.
Woodward, F. J., hd. boiler-maker, B.-N. ry., Adra.
Woodward, G., clk. of wks., E. I. ry., Howrah.
Woodward, H., 4, Dalhousie square, East.
Woodward, H. W., Katrasgurh.
Woodward, J. A. H., maj., 2nd-in-comd., 37th Dogras, inspg. offr., Kashmir Infy., Jammu.
Woodward, —, Mrs., hd. mrs., St. James' Parochial schl., 38, European Asylum lane.
Woodward, O., mangr., Spencer & co.'s refreshment room, S.-M. ry., Hubli.
Woodward, R. F., 2nd-lt., 1st batn., R. Warwickshire regt., Quetta.
Woodward W. H., mangr., Jokai (Assam) tea co., ld., Dikom divn., Dikom, Lakhimpur, Assam.
Woodwright, W. H. E., maj., F.R.C.S., I.M.S., U. P., on lve.
Woodyatt, N. G., maj., 2nd-in-comd., 1-3rd Gurkha rifles, & offr., comdg., Almora.
Woolbert, H. R., maj., M.B., F.R.C.S., I.M.S., offg. medl. offr., 44th Merwara infy. & civil surgn., Ajmere.
Woolcock, G. L., govt. licensed pilot, Rangoon.
Wooldridge, H. C., capt., D. C. offr., 109th infy., Ahmedabad, on lve. [Katha, Burma.
Wooldridge, J. deL., dist. supdt. of police,
Wooldridge, W. H., capt., 2nd-in-comd., Zhob levy corps, Quetta. [Bangalore.
Woolhouse, S. E., lt., 1st batn., The Essex regt.,
Woollam, W. D., asst. acct.-genl. & inspr. of local fund accts., Madras. [Pakokku, Burma.
Woollaston, H. D., acct., p. w. d., Pakokku divn.,
Woollatt, A. W., asst., Whiteaway, Laidlaw & co., Rangoon.
Woollcombe, C. L., col., asst. adjt.-genl. Simla.
Woollcombe, R., chf. store-kpr., B.-B. & C. I. ry., Bombay, on lve.
Woolley, J. M., capt., M.B., B.A. (Cantab.) I.M.S., supdt., centl jail, Bhagalpur.
Woolley, P. W., mangr., the Maymyo Buildings co., Maymyo, Mandalay.
Woolman, C. J., asst. stn.-mr., E. I. ry., Jhajha.
Woolner, A. C., M.A., prinpl. and profsr. of sanskrit, Oriental coll., Lahore.
Woolridge, A. W., ovsr., dist. bd., Madura.
Woolving, D., Miss, Allahabad. [Allahabad.
Woolving, G., asst., U. P. of Agra & Oudh sectt.,
Woolving, V., Miss, asst. tchr., boh., girls' dept., high schl., Allahabad.
Woodside, J., supdt. of wks., Quetta-Nushki ry., Quetta.
Woodward, E., asst., Howrah iron works, Howrah.
Woodward, F., p.-w. inspr., E. I. ry., Mokameh.
Woodward, F. J., hd. boiler maker, B.-N. ry., Adra. [Kaira, Guzerat.
Woodworth, M., Miss, missnry., Alliance missn.,
Woolward, G., comdr., lightship, port commsrs.
Woolward, J. H., asst. river survr., port commsrs., 15, Strand road. [Kohat dist., Kohat.
Woon, J. B., brigdr.-genl., C.B., offg. comdt.,
Woortman, M., asst., Marcks & co., ld., Poona.
Woosnam, J. B., mangr., Borjan tea co., ld. Borjan, Sibsagar, Assam.
Wooster, A. H., bund inspr., muncplty., Mandalay.
Wooster, W. G., advisor to Jawnghwe Sawbwa, Tounggyi. [Patna.
Wooten, R., signlr., govt. tel. dept., Bankipur,
Wooten, W., asst., E. Jones & co., Rangoon.
Wooten, W., exmr., *Rangoon Gazette and British Burma Advertiser*, Rangoon.
Wootton, C. W., revd., missnry., C. M. S., Aurangabad, Deccan.

Digitized by Google

W..on, J., exmr., govt. printing press, Rangoon.
..ton, R., exmr., govt. printing press, Rangoon.
Worby, A. R., firm of A. R. Worby & co., Mozufferpur.
Worby, A. R., & Co., civil & mily. tailors & genl. contrs., Mozufferpur.
Wordsworth, A. E. H., stn.-mr., E. I. ry., Gya.
Wordsworth, C. W. P., supdt., p. w. d., irrgn. bch., U. P. of Agra and Oudh, sectt., Allahabad.
Wordsworth, E., Miss, asst. tchr., high schl., girls' dept., Allahabad. [row.
Wordsworth, H., asst., Ernsthausen, ld., 9, Clive
Wordsworth, G., asst. stn.-mr., B. & N.-W. ry., Gorakhpur.
Worthsworth, L., stn.-mr., Madras ry. co., Bezwada, Godaveri. [C. P.
Wordsworth, R., mangr., Warora colliery, Chanda,
Wordsworth, W., p.-w. inspr., Gya-Katras ry., Manpur. [currency dept., Bombay.
Worgan, L. J. W., asst. acct.-genl., in chge., paper
Worgan, R. B., lt., 1st batn., The Lincoln. regt., Secunderabad.
Worgan, T. H., asst. comptlr.-genl., forest bch., office office of comptlr. & audtr-genl. govt. of India.
Woriur Comcl. Bank, ld., Trichinopoly.
Worke, F. E. L., asst., Walker & co., Madras.
Workman, E., engr., Bowreah cotton mills co., ld., Bowreah. [infy., Bolaram, Deccan.
Worlledge, J. F., bt.-col., comdt., 99th Deccan
Worlledge, N. A., 2nd-lt., D. C. offr., 75th Carnatic infy., Mauritius, on lve.
Wormald, F., capt., 12th Prince of Wales' Royal Lancers, Umballa. [Meerut.
Wormald, W. F., lt., 4th (Queen's Own) Hussars,
Worman & Co., genl. importers & agents, 101, Medows street, Bombay.
Worman, C., asst., Hoar & co., Bombay.
Worrall, J. R. S., asst., Thacker & co., ld., Bombay.
Worrlein, J., revd., missnry., Hermans. Evangl. Luthn. missn., Gudur, Nellore.
Worsfold, —, Miss, missnry., ch. of Eng. zen. missn. socy., Peshawar.
Worsley, C. F. M., lt., squad offr., 21st cavy. (Daly's Horse), offg. adjt. and qr.-mr., North Waziritan Militia.
Worsley, F., asst., Wrenn, Bennett & co., Madras.
Worsley, F. P., capt., 1st batn., W. York. regt., asst. comdt., Magwe. batn., mily. police, Pakokku, Burma.
Worsley, J., hd. mr., high schl., Akyab, Burma.
Wortabet, H. G. L., lt.-col., M.D., I.M.S., medl. offr., 30th Lancers, Bangalore, on lve.
Worth, S. C., Naxalbari, Darjeeling.
Wortham, R. A. H., 2nd-lt., K. O. S. Bordrs., Mandalay, on lve.
Worthington pump co., ld.; head office, 10, Clive st., and 8, Hummun street, Bombay.
Worthington, C., Mrs., missnry., M. E. missn. girls' schl., Cawnpur. [Agra.
Worthington, E. S., capt., R.A.M.C., stn. hosptl.,
Worthington, H. L., asst., Joseph Heap & sons, ld., rice mills, Rangoon.
Worthington, J., sub-condr., p. w. d., Pondicherry.
Worthmuller, C., Miss, medl. missnry., ch. of Eng. zen. missn., Dera Ismail Khan.
Wotherspoon, J., asst., British-Darjeeling tea co., ld., Thurbo divn., Nagri Spur, Darjeeling.
Wotton, M., Miss, missnry., Ceylon and Indian genl. missn., Madakasira.
Woutersz, C. J., actg. ex. asst. consvr. of forests, Collegal, Saidapat.
Wrafter, E. W. S., hd. asst., legal remembrancer's office, U. P. of Agra & Oudh, Allahabad.
Wrafter, G. T., ex. asst. consvr. of forests, Port Blair, Andaman Islands.
Wragge, E. T., p.-w. inspr., N.-W. ry., Jullundur, city.
Wray, G., asst., Emmanagar oil mill, Fyzabad.
Wray, H., asst. engr., p. w. d., Bijapur.
Wray, H. A., exe. engr., p. w. d., genl. bch., Hyderabad, Deccan.
Wray, H. A., asst. engr., R. I. M. str. *Canning*, Bombay. [Meerut.
Wray, —, Miss, lady doctor, female hosptl.,
Wredden, J. L., asst.-surgn., I.S.M.D., stn. hosptl., Peshawar.
Wren, E. C., capt., 1st batn., The Devon. regt., comdg., Shahjehanpur.
Wren, G., signlr., govt. tel. dept., Nagpur, C. P.
Wren, M. F., offg. dist. supdt. of police, Ellichpur, Berar.
Wren, P., M.A., hd. mr., Narain Jagganath high schl., Karachi. [Peshawar.
Wrench, F. E. N., lt., 2nd batn., Shrop. L. I.,
Wrench, T. W. E. S., asst. loco. supdt., N.-W. ry. Lahore.
Wrenn, Bennett & Co., drapers, tailors, dressmakers, milliners, genl. dealers, &c., Mount road, Madras, Bangalore & Ootacamund. [war.
Wrenn, E., Mrs., propress., Alexandra hotel, Peshawar.
Wrey, G. B. S., asst. engr., E. I. ry., Delhi.
Wrey, R. C., lt., 1st batn., The Devon. regt., Shahjehanpur.
Wright, A., Mrs., asst. tchr., St. John's parochial day schl., 1, Sooterkin's lane.
Wright, A., asst. dock mr., B. I. S. N. co., ld., 16, Strand road. [Hazaribagh.
Wright, A., asst. mangr., Kurhurbaree colliery,
Wright, A., mangr., Goculdas Balabdas cotton manfctg. co., ld., Ranital, Jubbulpur, C. P.
Wright, A., mangr., Harold & co., 3, Dalhousie square, East. [Rangoon.
Wright, A., Miss, asst., Whiteway, Laidlaw & co.,
Wright, A., p.-w. inspr., D.-H. ry., Tindharia.
Wright, A. C., propr., art embroidery agency, Lucknow.
Wright, A. C., M.A., B.Sc., works mangr., Shalimar paint, colour & varnish co., ld., Shalimar, Howrah.
Wright, A. C., asst. acct., Hongkong & Shanghai Banking corpn., Bombay.
Wright, A. F., Miss, lady prinpl., girls' high schl., Agra. [Karachi.
Wright, A. G., M.A., inspr. of educn., Sind,
Wright, A. H., revd., secy., C. M. S., Allahabad.
Wright, A. J., mangr., Karrie Kollie coffee estate, Mercara, Coorg.
Wright, A. J., mangr., Kanan Devan Hills produce co., ld., Kanniamallay, Munaar, Travancore.
Wright, A. L., exmr., p. w. accts., Assam, Shillong, on furlo. [goon.
Wright, A. O., asst., S. Oppenheimer & co., Ran-
Wright, A. W., Overbeck, lt., I.M.S., offg. medl. offr., 17th infy., Agra. [Bulsar.
Wright, C. A., depy. stn.-mr., B.-B. & C. I. ry.,
Wright, C. H., asst. mangr., Bengal timber tradg. co., ld., Panposh, Ranchi.
Wright, C. H. B., lt., D. C. offr., qr.-mr., 62nd Punjabis, Fyzabad. [of Eng., on furlo.
Wright, C. H. L., revd., M.A., senr. chapln., ch.
Wright, D. R., asst. dist. supdt. of police, Lalitpur, U. P.
Wright, E., asst., Watts & co., Simla.
Wright, E., offg. store-sergt., ordnce. dept., Rawal Pindi. [Rangoon.
Wright, E., Miss, asst., Whiteaway, Laidlaw & co.,
Wright, E. D., revd., chapln., St. Mark's ch., Moulmein, Burma.
Wright, E. G., maj., D. C. comdr., 2nd-in-comd., 10th Jat infy., Cawnpore.
Wright, E. H., maj., I.M.S., 96th Berar infy. actg. dist. medl. & sany offr., and supdt. of jail, Mangalore, S. Canara.
Wright, E. J., mangr., Delhi & London Bank, ld.; *res.*, 4, Council House street.
Wright, E. L., lt.-col., offg. asst. qr.-mr.-genl., Bombay, comd., Poona. [Feroke, Malabar.
Wright, E. T., mangr., Manally coffee works,
Wright, F., exe. engr., p. w. d., Fuleli canals, Hyderabad, Sind.
Wright, F. A., dist. engr., E. I. ry., Asansol.
Wright, F. W., lt.-col., M.B., D.S.O., I.M.S., medl. offr., 1-2nd Gurkha rifles, comdg., stn. hosptl., Debra Dun.
Wright, G. A., comdr., ferry str., B. & N.-W. ry., Mokameh Ghat.
Wright, G. D., lt., D. C. offr., 98th infy., Aurangabad, on lve.
Wright, G. E., electrn., N.-W. ry., Lahore.

See page 1578.

Digitized by Google

Wright, G. Goodhall, dist. supdt. of police, on furlo.
Wright, G. H., supdt., govt. press & stores, Mysore State, and supdt., central jail, Bangalore.
Wright, G. M., asst., Meenglas tea co., ld.. Saili Hât, Darjeeling. [Simla.
Wright, Guy T., asst., Delhi & London Bank, ld.,
Wright, H., lt.-col., D.S.O., comdt., 2nd batn., The Gordon Highlrs., Peshawar.
Wright, H. A., offg. depy. chf. engr., E. I. ry., 105, Clive st.; *res.*, 4, Council House street.
Wright, H. A., asst., Whiteaway, Laidlaw & co., Mandalay.
Wright, H. A., asst. mr., E. I. ry. high schl., Mussoorie. [Bombay.
Wright, H. C., mang. dir., Bombay co., ld.,
Wright, H. C. S., asst., Nonsuch & Upper Droog estes., Coonoor, Nilgiris.
Wright, H. E., asst., Tittaghur paper mills co., ld., Tittaghur. [Delhi.
Wright, H. F., traf. inspr., B.-B. & C. I. ry.,
Wright, H. L., 2nd-lt., 1st batn., King's L'pool R., Rangoon.
Wright, H. Nelson, I.C.S., regtr., high court, Allahabad. [Burma.
Wright, H. P., hd. mr., muncpl. schl., Sandoway,
Wright, H. S. N., lt., supply & transpt. offr., Bombay.
Wright, J. H., asst., Bulloch Bros. & co., ld., Akyab.
Wright, J. Johnstone, revd., asst. chapln., St. Andrew's church; *res.*, 5, Upper Rawdon st.
Wright, J. McCallum, M.A., I.C.S., magte. & collr., Cawnpur.
Wright, K., acct. & cashier, Nine Reefs co., ld., Balaghat mines, Kolar, Mysore. [Agra.
Wright, K. C., Miss, jt.-prinpl., girls' high schl.,
Wright, M., Miss, asst., Whiteaway, Laidlaw & co., Rangoon.
Wright, S. M. E., Miss, missnry., Independent Christ. missn., Vadamalapuram, Talavan Kottai P. O., Tinnevelly. [schl., Budaon.
Wright, —, Miss, supdt., M. E. missn. girls' bdg.
Wright, P. A. T., asst. engr., waterworks, Hyderabad. Deccan. [street, Bombay.
Wright, P. L., firm of Geo. Service & co., 2, Green
Wright, R., asst. loco. supdt., O. & R. ry., Lucknow.
Wright, R., sub-condr., supply & transpt. corps, Peshawar. [Bombay.
Wright, R. R., asst., P. & O. S. N. co.'s office,
Wright, R. W., maj., R.A.M.C., stn. hosptl., Nowgong, C. I. [*Ludhiana.*
Wright, S. S., & Co., billiard table manfctrs.,
Wright, T., Mrs., secy., Bombay divn., Women's Christian temperance union, Bombay.
Wright, T. T., asst. audtr., B.-B. and C. I. ry., Bombay.
Wright, W., asst., Ralli Bros., 1 & 2. Church lane.
Wright, W. A., asst., to agt. & genl. mangr., the East India distlllierses, Nellikuppam, South Arcot. [on lve.
Wright, W. B., traf. mangr., S. M. ry., Dharwar,
Wright, W. C., chf. engr., p. w. d., Rampur State, Rohiikhand. [Rangoon.
Wright, W. E. L., asst., Bulloch Bros. & co.,
Wright, W. G., supdt., Lawrence asylum press, Ootacamund, Nilgiris. [lve.
Wright, W. J., condr., supply & transpt. corps, on
Wright, —, corpl., supply & transpt. corps., Kasauli.
Wright, K., asst. mr., La Martinière, boys' dept., 11, Loudon st.
Wright, W. P., hd. clk., Madras ry. co., Madras.
Wright, W. R., capt., marine supdt., Asiatic S. N. co., ld., 6, Lyons range.
Wright, W. R., ovsr., Khurja-Hapur ry. constrn., Bulandshahr.
Wright, W. R. C., store-kpr., Assam rys. & trdg. co., ld., colliery, Dibrugarh, Lakhimpore, Assam.
Wright, W. R. Tylden, lt., 3rd Hussars, Sialkot.
Wright, W. T., offg. prinpl., Central training coll., Lahore. [Bombay.
Wrigley, W., spg. mr., Sassoon spg. & wvg. co., ld.,
Wrixon, P. A., pleader, Jubbulpur, C. P.
Wroughton, A. C., lt., 1st batn.. S. Lanc. R., Jubbulpur, C. P.
Wroughton, A. O. B., capt., R.A.M.C., stn. hosptl., Mandalay.
Wroughton, F. H., asst., Bombay-Burma trading corpn., ld., Kindat, Burma.
Wroughton, H. W. F., actg. asst. commsr., salt dept., Durgometa.
Wueste, E., revd., missnry., Germ. Evangl. Luthn. Gossner's missn., Chaibassa.
Wunderlich, J., Miss, missnry.. Amer. Evangl. Luthn. missn., Rentachintala, Kistna.
Wütow, Guttmann & Co., hide, skins, indigo & genl. produce merchts., 4, *Dalhousie square, East; & Dacca.*
Wütow, Jacques, firm of Wütow, Guttmann & co.; *res.*, 4, "Rainey Park," Ballygunge.
Wuste, E., revd., missnry., Germn. Luthn. Evangl. missn., Chaibassa, Singbhum.
Wutzler, F., propr., Charleville hotel, Mussoorie.
Wutzler, H., Charleville hotel, Mussoorie.
Wyatt, A. F., asst. exe. engr., S. M. ry., Rayudrug.
Wyatt, E. R. C., lt., D. C. offr., 106th Hazara Pioneers, Quetta.
Wyatt, G. J., sergt., ovsr., mily. works, Bangalore.
Wyatt, L. J., capt., 2nd batn., N. Staff. regt., Dagshai. [Reach road.
Wyatt, R. K., store-clk., B.-N. ry.. 13, Garden
Wyatt, W., revd., missny., C. M. S. Nasik.
Wybrants, S. R., lt., 67th batty., T. bgde., R. A., Rawal Pindi.
Wyckoff, J. H., revd., M.A., D.D., Amer. Refmd. ch. missn., Arcot, on furlo.
Wyckoff, J. H., Mrs., B.A., Amer. Refmd. ch. missn., Arcot, on furlo.
Wyckoff, M., Miss, tchr., Woodstock schl. for girls, Mussoorie.
Wylde, J. R., asst. engr., A.-B. ry., Morhong, N. Cachar.
Wylde, L. F. G. S., lt., D. C. offr., 55th rifles, Dera Ismail Khan.
Wylde, W. R., dist. engr., A.-B. ry., Haflong.
Wylie, M., mang. propr., Ludhiana missn. press, Ludhiana. [Bakloh.
Wylie, M., 2nd-lt., D. C. offr., 1-4 Gurkha rifles,
Wylie, P., asst., Ludhiana missn. press, Ludhiana.
Wylie, Miss, asst. tchr., Dufferin christian girls' schl., Lahore. [Lancs., Sirur.
Wyllie, F., maj., squad. comdr., 2nd-in-comd., 29th
Wyllie, H. T. W., lt., 4th Drgn. Grds., Muttra.
Wyllie, J. A., lt.-col., I.A., cant. magte., Belgaum.
Wylbie, W. P., mangr., Manabarrie tea co., ld., Manabarrie, Dooars.
Wylly, G. G. E., lt., V.C., squad. offr., Queen's Own Corps of Guide (Lumsden), offg. qr.-mr., infy., Mardan.
Wyman, A. S., dist. traf. supdt., Madras ry. co., Bangalore cant., on lve.
Wynbery, B. G. I., acct., Netherlands trdg. socy., Rangoon. [Nowgong, C. I.
Wynch, F. J. H., maj., D. C. comdr., 37th Dogras,
Wynch, L. M., B.A., I.C.S., pte. secy. to H. E. the govr. of Madras.
Wyndham, P., I.C.S., collr. & magte., Mirzapur.
Wyness, J.. mang. edtr., *Indian & Eastern Engineer* co., ld.; *res.*, 26, Camac st.
Wynkoop, T. S., revd., secy. & treasr., North India Bible socy., Allahabad. [Bangalore.
Wynn, Miss, tchr., Bishop Cotton girls' schl.,
Wynn, R. A., lt., 1st batn., S. Lanc. R., Jubbulpore.
Wynn, R. V., lt., 9th Queen's Royal Lancers, Rawal Pindi.
Wynne, F. A., hony.,-lt., asst.-surgn., I.S.M.D., asst. to profsr. of medicine, medl. coll., Madras.
Wynne, H. E. S., lt., 16th batty., XLIII bde., R. F. A., Trimulgherry.
Wynne, J., Miss, L.R.C.P. & S.I., lady dr., Victoria Jubilee hosptl., Kotah state, Rajputana.
Wynne, T., asst., Jambon & cie.'s manganese mines, Kamptee, C. P. [on lve.
Wynne, T. R., C.I.E., agent & chf. engr., B.-N. ry.,
Wynne.-Edwards, E. A., L.R.C.P. & S., lady dr., S. P. G. missn., W. M. A. hospl., Cawnpore.
Wynter, C. P., capt., D. C. comdr., offg. adjt., 52nd Sikhs, Kohat.
Wynter, F. A., capt., D.S.O., R.A., comdt., 29th mtn. batty., Mandalay.

What is Lalimli?
Digitized by Google

Wyper, A. O., mangr., Rasidpur divn., Baraoora (Sylhet) tea co., ld., Rasidpur, Sylhet.
Wyse, H., Bros., tailors & outfitters, Karachi.
Wyse, H., firm of H. Wyse Bros., Karachi.
Wyse, S., firm of H. Wyse Bros., Karachi.
Wyse, S., & Co., bakers & confctnrs., &c., Elphinstone street, Karachi.
Wyville-Thomson, F., maj., M.B., I.M.S., medl. offr., 2nd batn., 2nd Gurkha rifles, Dehra Dun, on lve.

XAVERIA, Sister, St. Teresa's convent schl., Ernakulum, Cochin state.
Xavery, Ajaginanaden, chef du secretariat, member of French govt., Karikal.
Xavier, A. D., actg. hd. exmr., govt. press, Madras. [Nagpur, C. P.
Xavier, C., hd. clk., depy. postmr.-genl.'s office, Madras.
Xavier, D. A., hd. clk., office of dist. supdt. of police, Hoshangabad. [Rangoon.
Xavier, E. C., clk., office of chf. collr. of customs.
Xavier, E. W. W., hd. clk., registry dept., original side, chf. ct., Burma, Rangoon.
Xavier, F., revd. fr., missnry., R. C. missn., Mysore.
Xavier, Francisco Joao, official mayor, Nova Goa.
Xavier, J. E., estabt. clk., office of inspr.-genl. of civil hosptls., Burma, Rangoon, on lve.
Xavier, J. M., shorthand writer & clk., office of secy. to the council of the lieut.-govr., Burma, Rangoon.
Xavier, M. d'O., the right revd., D.D., Bishop, diocese of Cochin, British Cochin.
Xavier, S. O., very revd. fr., secy. to the R. C. Bishop, British Cochin. [Deesa.
Xavier, W. A., testg. tel. mr., govt. tel. dept.,
Xavier, W. L., tel. mr., govt. tel. dept., Mergui, Burma.
Xavierery, A., hd. asst., to admstr., Karikal.
Xenos, D., asst., Ralli Bros., 1 & 2, Church lane.
Xydis, G. E., mangr., Ralli bros.' agency, Karachi.

YAKCHEE, A., asst., bd. of reve., L. P.; *res.*, 13, Marsden street. [Sealdah.
Yakche, E. R., travlg inspr. of accts., E. B. S. ry.,
Yakchee, J., postmr., Howrah.
Yakchee, J. H., travlg. inspr. of accts., E. B. S. ry., Sealdah; *res.*, 73, Lower Cir. road.
Yakchee, J. P., supdt., office of bd. of reve., L. P.; *res.*, 13, Marsden street.
Yakchee, L. R., hd. asst., jetty traf. dept., port commsrs.; *res.*, 8, Grand Trunk rd., Howrah.
Yale, J. C., lt.-col., D.S.O., comdt., 1st batn., the Prince of Wales' Own West York. regt., Mian Mir. [Bombay.
Yamelie, T., asst., Ashdown, Alcock & co., ld.,
Yapp, G. F., asst., John Dickinson & co., ld., 309, Bow Bazar st. [goon.
Yard, A., asst., Whiteaway, Laidlaw & co., Ran-
Yardley, L. M., Miss, lady dr., in chge., women's & children's hosptls., Travancore.
Yarr, M. T., maj., R.A.M.C., surgn. to H. E. the Govr. of Bombay. [Hong-Kong.
Yate, A. C., lt.-col., comdt., 129th Baluch. I.,
Yate, E., Miss, missnry., Indian female normal socy., Bulandshahr.
Yate, F. H., maj., squad. comdr., 25th cavy., Main Mir.
Yate, W. G., bt.-col., comdt., 4th cavy., Allahabad.
Yates, A., asst., Kanan Devan Hills produce co., ld., Munnaar, Travancore. [Rangoon.
Yates, A., asst., Watson, Allen & Roberts,
Yates, C. H., asst., Oakes & co., ld., Madras.
Yates, C. R. E., revd., chapln., Christ ch., Mozafferpur.
Yates, H. B., mangr., South Cachar tea co., ld., Jafferbund, Cachar.
Yates, H. P., lt., actg. pay-mr., 1st batn., the S. Wales Bordrs., Karachi.
Yates, J. A., lt., 1st batn., The Leic. R., Belgaum.
Yates, J. A., prinpl. & profsr. of history, Pachaivappa's coll., Madras.
Yates, J. G., engr., R. I. M. str. *Investigator*, Bombay.
Yates, J. W., asst., current bch., fincl. commsr.'s office, Lahore.
Yates, J. W., carr. exmr., B.-N. ry., Chakardharpur. [Lahore.
Yates, L. E. H., offg. loco. supdt., N.-W. ry.,
Yates, —, Mrs., matron, Bishop's high schl., Poona.
Yates, R. C. B., lt., asst. comdt., mily. police batn., Lushai Hills, Aijab.
Yates, R., Abbey, supdt. of ledgers, Indian museum, 27, Chowringhee road.
Yates, R. J. B., lt., 1st batn., S. Lanc. regt., Jubbulpore. [Cawnpore.
Yatman, A. H., capt., 1st batn., Somerset L. infy.,
Yeates, P. K., asst. engr., B. & N.-W ry. constn. divn., Khorasan rd., Benares.
Yeates, T. S. M., comdr., lightship, port commsrs.'
Yeats, C. A. Levett, asst. opium agent, Sidhauli, Sitapur.
Yeats, G. A. Levett, offg. supdt., Benares opium facty., Ghazipur.
Yeats, S. K. Levett, exmr. of accts., E. B. S. ry., Sealdah. [lahabad.
Yeats, V. Lovett, asst., F. P. Luscombe & co., Al-
Yeck, C., asst., "*Times of India*" press, Bombay.
Yeld, R. K., asst., E. Hill & co., Allahabad.
Yeilding, W. R., bt.-col., C.I.E., D.S.O., depy. inspr.-genl. of supply and transpt., Punjab comd., Murree.
Yeldham, E., capt., actg. pay-mr., 2nd batn., Conn. Rang., Ahmednagar.
Yelland, F. W., asst., T. E. Thomson & co., ld.; *res.*, 25, Chowringee road. [Bombay.
Yeo, E., asst., signs per pro, Macdonald & co.,
Yeoman, C. L., asst., Gillanders, Arbuthnot & co.; *res.*, 17, Elysium row. [canal, Patiala.
Yeoman, F. W. K., exe. engr., Patiala divn., Sirhind
Yeoman, T. P., mining engr., Warora colliery, Warora, C. P.
Yeoward, A. H., asst., *Pioneer* press, Allahabad.
Yerbury, Miss, M.D., lady dr., Agra medl. schl., Agra.
Yerbury, W. B., house & estate agent, Mussoorie.
Yettie, A. S., supdt., office of chf. collr. of customs, Rangoon.
Yewdall, F., I.C.S., dist. judge, Amritsar.
Yokohama Specie Bank, ld., Bombay. [habad.
Yool, G. A., lt., 2nd batn., the S. Staff. regt., Alla-
Yorke, A. J., firm of Parry & co., Madras.
Yorke, W. C., asst. stn.-mr., Crows nest, E. I. ry., Howrah. [Fuslrs., Dalhousie.
Yorke, H. R., lt., 1st batn., The Royal Munster
Yorkshire Fire Insurance co., ld., The; agency, 21-27, *Hornby road, Fort, Bombay.*
Yorkshire, Fire and Life Insurance Co., genl. agts., 7, *Clive row.*
Yorstoun, A. Carthew, asst. river consvr., river conservancy dept., port office, Rangoon.
Youd, A., asst., Youd & co., Simla.
Youd & Co., hairdressers, perfumers, and theatrical wig manfctrs., 7-2, *Wellesley place, Calcutta; and The Mall, Simla.*
Youd, A. J., asst., Youd & co., Simla.
Youd, E., firm of Youd & co., Simla.
Youd, F. firm of Youd & co., Simla.
Youd, S., Simla.
Youles, A., condr., supply & transpt. corps, Gilgit.
Younan, A. C., maj., M.B., I.M.S., medl. offr., 25th Punjabis, Nowshera.
Younan, J., attny.-at-law, high court.
Younan, P. S., supdt., office of depy. comptlr. of post offices, Nagpur. [tollah st.
Younan, W., dr., medl. practnr.; *res.*, 128, Dhurrum-
Young, Alfred, & Co., merchts. and commsn. agents, 2-31, *Anderson st., Black Town, Madras.*
Young, A., lt., adjt., 1st batn., 1st G. R., Chitral.
Young, A. B., bro., asst., St. Patrick's high schl. for boys, Asansol.
Young, A. E., traf. inspr., A.-B. ry., Chittagong.
Young, A. E., asst. d'ftsman, carr. and wagon dept., E. I. ry., Lillooah.
Young, A. H., revd., M.A., missnry., Orissa Bapt. missn., Cuttack. [bay.
Young, A. M., asst., Caxton printing works, Bom-
Young, A. S., asst., Fleming, Shaw & Co., Bombay.
Young, A. W., revd., secy., Calcutta auxlry. British and Foreign Bible socy.; *res.*, 111, Russa rd., North.

See page 1578.

Digitized by Google

Young, A. W. C., capt., M.B., I.M.S., on lve.
Young, B., asst., T. M. Thaddeus & co.; *res.*, 66, Elliott rd.
Young, C. A., I.C.S., M.A., asst. commsr., Ferozepore.
Young, C. F. G., lt.-col., comdt., 6th Jat. L. I., Meerut. [Quetta.
Young, C. H., maj., 2nd batn., The Welsh regt.,
Young, C. P. R., B.A., advte., high court, Bombay.
Young, C. W., office supdt., Cooper, Allen & co., Cawnpur. [Ghât, Quetta.
Young, D., asst. engr., Quetta,-Nashki ry., Nashki
Young, D., asst., John King & co., ld., Howrah.
Young, D., boiler-mkr., Burma oil co., ld., Rangoon. [engrg. co., ld., Rangoon.
Young, D., asst., engr., Rangoon docking and
Young, D. C., capt., D. C. offr., 1-4th Gurkha rifles. & stn. staff offr., Bakloh.
Young, D. J., clk., judl., poltl. & apptt. depts., govt. of Bengal, Writers' Buildings. [Bombay.
Young, E. H., actg. resdt. engr., B.-B. & C. I. ry.,
Young, E. H., Miss, zen. missny., Presyn. missn., Ajmeer. [serv., Landikotal.
Young, E. de L., lt., R.E., garsn. engr., mily. wks.
Young, E. M., mangr., stock dept., office of post-mr.-genl., Bengal, 7, Koilah Ghât street.
Young, F., store sergt., ordnce. dept., Hyderabad, Sind. [pore.
Young, F., asst., Arthur Butler & co., Mozuffer-
Young, F. de B., maj., squad. offr., 6th cavy., depy. asst. adjt.-genl. for instrn., Poona.
Young, F. E., Miss, hd. mrs., St. Philip's schl., Rangoon. [Patiala State.
Young, F. P., maj., C.I.E., I.A., settmt. commsr.,
Young, F. W., asst.-supdt., collectn. dept., port commrs. Rishra, Hooghly.
Young, G., facty., mech., Wellington jute mill,
Young, G., maj. (retired), asst., B. R. Herman & co., iron works, Karachi. [Peshawar.
Young, G. H., lt., D. C. offr., 38th Dogras,
Young, G. J. G., capt., M.B., I.M.S., persnl. asst. to P. M. O., Bombay comd., Poona.
Young, H., hony.-lt., asst. commsy., supply & transpt. corps, Deolali, Bombay.
Young, H., tchr., Hampton court coll. for boys, "Yorkhouse," Mussoorie. [street.
Young, H., asst., the commercial press, 3, Hastings
Young, H. A., capt., R.A., asst. dir.-genl. of ordnce., Simla. [Pegu.
Young, H. B., sub ovsr., p. w. d., Paznunmyoung,
Young, H. C., inspr., govt. ry. police, Benares.
Young, H. G., depy. inspr.-genl. of police, Northn. Range, Madras. [Bangalore.
Young, H.G., lt., 58th batty., XLVI bdge.. R.F.A.,
Young, H. G., capt., 10th (D. S. O.) Lancs., depy. asst. adjt.-genl., Rohilkhand dist., Bareilly.
Young, H. G., consvr. of forests, Dibrugarh, Assam.
Young, H. N., capt., inspr., supply & transpt., Bombay comd., Poona.
Young, J., firm of Peake, Allen & co., Lucknow.
Young, J., finishing ovsr., Hastings jute mill, Serampur.
Young, J., crdg. mr., Barnagore jute facty. co., ld., branch mill, Baliaghatta.
Young, J., M.R.C.P., hd. mr., Protestant Euro. schl., Cuttack.
Young, J., asst. engr., Burma oil co., ld., Rangoon.
Young, J., Mrs., hd. mrs. Protst. Euro. schl., Cuttack.
Young, J., firm of E. Morrison & co., Naini Tal.
Young, J. A. F., persnl. asst. to engr., O. & R. ry., Lucknow. [Asansol.
Young, J. A. R., asst. dist. traf. supdt., E. I. ry.,
Young, J. C., col., I.A., asst. adjt.-genl., Quetta.
Young, J. C., revd., chapln., ch. of Scot., Aden.
Young, J. C., inspr. of wks., R.-K. ry., Mailani.
Young, J. D., dist. supdt. of police, Bijnaur.
Young, J. E., supdt., centl. jail, Salem.
Young, J. F., asst., govt. boot and army equipmnt. facty., Cawnpore.
Young, J. H., lt.-col., supply and transpt. offr., on lve. [ranga.
Young, J. J. B., asst., Barry & co., 5, Lyons
Young, J. M., firm of Arbuthnot & co., and consul for Norway and Sweden, Madras.
Young, J. P., asst., E. Morrison & co., Naini Tal.
Young, J. W., mangr., Demakusie tea co., ld., Panerihat, Assam. [cadre, Umballa.
Young, J. W. L., condr., 41st pony cart train
Young, L. C. H., asst. mangr., Forbes, Forbes, Campbell & co., ld., Bombay.
Young, M., I.C.S., jt.-magte., Madura.
Young, M. C. G., asst. engr., E. I. ry., Umbala.
Young, M. G. M., offg. ex. asst. commsr., Attock.
Young, M. J. D., lt., D. C. offr., 98th infy., Aurangabad, Deccan. [Lucknow.
Young M. S., 2nd-lt., 1st batn., The Glouc. regt.,
Young, N. J., customs prev. offr.
Young, N. M., revd., missnry., A. B. missn., Kengtung, Southern Shan States.
Young, R., asst., Andrew Yule & co.; *res.*, 58, Free School st.
Young, R. A. K., asst., Steel Bros., Rangoon.
Young, R. C., lt., D. C. offr., 35th Sikhs, Nowshera. [India, ld., Madras.
Young, R. D., asst. actt., Mercantile Bank of
Young, R. F., dist. supdt. of police, Sultanpur.
Young, R. S., clk. of works, E. I. ry., Burdwan.
Young, S. G., sub-asst. supdt. of tels., traf., govt. tel. dept., Coconada. [bad.
Young, S. M., offg. asst. stn.-mr., E. I. ry., Ghazia-
Young, T. C. Mc C., lt., M.B., I.M.S., offg. medl. offr., 17th cavy., Bannu, Edwardesabad. [Tal.
Young, W., capt., M.B., I.M.S., civil surgn., Naini
Young, W., asst., Champdany jute co., ld., Baidyabati, Hooghly. [Shillong.
Young, W. A., exmr., comptlr.'s office. Assam,
Young, W. B., maj., 2nd-in-comd., 69th Punjabis, Bangalore. [& co., Mozufferpur.
Young, W. C., A.M.I.C.E., firm of Arthur Butler
Young, W. D., asst., signs per pro., Macdonald & co., Karachi.
Young, W. E., collr. of customs and salt reve., shipping & harbour magte., Karachi, on lve.
Young, W. E., capt., squad. comdr., 10th Lancs., Cawnpur. [garh.
Young, W. E. C., sub-depy. opium agent, Azam-
Young, W. G. P., lt., squad. offr., 10th Lancers, Cawnpur. [Kengtung, Burma.
Young, W. M., revd., missnry., A. B. Shan missn.,
Young, W. M., Mrs., missnry., A. B. Shan missn., Kengtung, Burma.
Young, W. S., asst. p.-w. inspr., E. I. ry., Howrah.
Young-Craig, J. S. W., regtr., judl., poltl. and apptmt. depts., govt. of Bengal; *res.*, 78, Middle rd., Barrackpore.
Young-Spencer, H., Karachi.
Youngerman, E. P., lt.-col., M.B., I.M.S., medl. offr., 27th Light cavy., and senr. medl. offr., Bareilly.
Younghusband, *Hon.* A. D., C.I.E., I.C.S., commsr., centl. divn., Poona.
Younghusband, F. E., maj., C.I.E., I.A., poltl. agt., on furlo.
Younghusband, G. J., lt.-col., C.B., comdt., Queen's Own Corps of Guides (Lumsden), Madras.
Younghusband, L. N., maj., squad. comdr., 19th Lancs., Umballa.
Younghusband, R. E., B.A., I.C.S., depy. commsr., Kangra, Punjab.
Youngson, —, Miss, missnry., ch. of Scot. missn., Sialkot. [son st.
Youngson, D., asst., Macneill & co.; *res.*, 1, Robin-
Youngson, J. W., revd., M.A., D.D., missnry., ch. of Scot. missn., Jammu, on furlo.
Yourdi, J. R., lt.-col., M.B., R.A.M.C., comdg., stn. hosptl., Secunderabad. [row.
Yule, A., jr., asst., Andrew Yule & co., 7, Clive
Yule, Andrew, & Co., merchts. & agents, 7, Clive row, & 22, Canning street.
Yule, D., firm of Andrew Yule & co., 7, Clive row.
Yule, H. H., asst. traf. supdt., E. I. ry., Delhi.
Yule, G. U., lt., co. comdr., No. 23 (Fortress) co., & F. E., Aden column, 3rd Sap. & Min., Aden.
Yule, R. A., lt., D. C. offr., 8th Rajput infy., Barrackpore, on lve.
Yule, W. R., mangr., insce. dept., Jardine, Skinner & co.; *res.*, 7, Victoria Terrace.
Yusufali, Alibhoy Karimjee co., genl. merchts. and commsn. agents, Karachi city. [Mysore.
Yvernam, C., revd. fr., R. C. priest, Sethally,

Digitized by Google

Zaccheus, A. D., B.A., B.L., vakil, high ct., Madras.
Zacharas, N., asst., D. Macropolo & co., Bombay.
Zachariah, J. A., clk., income-tax office, Rangoon.
Zachariah, M. G., B.A., secy., muncplty., Calicut, Malabar.
Zacharias, K., revd. fr., chapln., St. George's R. C. ch., Managodam, British Cochin. [core.
Zacharias, —, revd. fr., R. C. missnry., Travan-
Zacharias, T. A., mangr., Dunsandle tea estate, Ootacamund, Nilgiris.
Zalichi, N., Ralli Bros.; *res.*, 3, Middleton st.
Zanetti, F., revd. fr., S.J., Mangalore, S. Canara.
Zaretzky, Bock & Co., merchts. and rice millers, 2, *Lewis street, Rangoon.*
Zechariah, J., inspr., Thugi dept., Rangoon.
Zechariah, P. J., asst., Emerald Valley estate, Ootacamund, Nilgiris.
Zecherpel, W., stn.-mr., Madras ry. co., Coimbatore.
Zeldenrust, L., asst., Holland-Bombay tradg. co., ld.; *res.*, 6, Middleton row.
Zell, W., revd. fr., priest, R. C. Diocese, Poona.
Zellweger, W., mangr., Volkart Bros., Tellicherry, Malabar.
Zemin, J. J., mangr., S. E. Zemin & co.; 21, Loudon street.
Zemin, J. S., prinpl., Doveton coll., 41, Free Schl. street.
Zemin, S. E., & Co., electl. engrs. & contrs., etc., &c., 21, *Loudon st.*
Zenker, P. M., revd., missnry., C. M. S., Muttra.
Zerbinati, L., revd. fr., S.J., profsr., St. Aloysius' coll., Mangalore, S. Canara.
Zervos, G. C., Ralli Bros., Agency, Guntur.
Zevelechi, A., mangr., Continental agency; *res.*, Continental hotel, 9, Chowringhee road.
Zevelechi, D. C., & Co., jute merchts., balers & agts., Jalpaiguri.
Zevelechi, D. C., mang. propr., D. C. Zevelechi & co., Jalpaiguri.
Ziegenspeck, C., propr., civil & mily. restrnt., Rawal Pindi.
Ziegler, A., manfctg. confctnr., Simla.
Ziegler, C. H., asst. mr., Diocesan high schl., Rangoon. [Rangoon.
Ziegler, C. H., Mrs., schr., Diocesan boys' schl.,
Ziegler, R., mang. propr., Eastern Bengal oil mill, Jalakati, Backergunge.
Ziffo & Co., freight brokers, 98, *Clive street.*
Zimmermann, B. F., maj., R.A.M.C., comdg., stn. hosptl., Campbellpore.
Zimmermann, E. J. W., asst., Anderson, Wright & co., 22, Strand road.
Zimmermann, F. W., engr., Cachar & Dooars tea co., ld., Silcuri, Cachar.
Zollikofer, V., firm of J. L. Backofen & co., [Mozuffarpur. Rangoon.
Zorab, J., exe. engr., p. w. d., Gundak divn.,
Zorab, K., asst., Latipur con., Choisa, Bhagalpur.
Zorab, M., B.A., bar.-at-law; *res.*, 18, Store road, Ballygunge.
Zorab, Z. M., dr., medl. practnr.; *res.*, 57, Ballygunge Circular road.
Zuberbühler, J., mercht. & commsn. agent, & vice-consul for Brazil, 28, Esplanade road, Fort Bombay.
Zumbro, W. M., revd., M.A., missnry., Amer. bd. of foreign missns., Pasumalai, Madura.
Zurhorst, W. F., asst., Marsland, Price & co., Bombay.
Zuzarte, A. A., chitnis, judge's office of Khandesh, Dhulia.
Zweifel, H., mangr., signs per pro., Holland-Bombay tradg. co., ld., 28, Pollock st.; *res.*, 7, Lower Cir. road.
Zygouras, A., mangr., Ralli Bros., Bombay.

THACKER, SPINK & CO., CALCUTTA. BRANCH AT SIMLA.

SPECIALITIES IN NOTE-PAPERS.

THACKER'S—"Lotus" (Glazed or unglazed). Rs. A.

A Superfine Cream Laid Paper, white and finished surface—
Size, 7 by 4½ ... ... Per 5 quires Re. 1 4; per ream 3 12
Square Envelopes ... ... Per 100 ,, 1 4; per 1,000 ... ... 11 0

THACKER'S—"New Inland."

A Superfine Cream Laid Paper, pure white, slightly glazed surface—
Size, 7 by 4½ ... ... Per 5 quires Re. 1 8; per ream 5 12
Square Envelopes ... ... Per 100 ,, 1 12; per 1,000 ... ... 15 0

THACKER'S—"Carrara."

A Fine Cream Wove Paper—Slightly rough surface—
Size, 7 by 4½ ... ... Per 5 quires Re. 1 4; per ream... ... ... 3 12
Square Envelopes ... ... Per 100 ,, 1 4; per 1,000.. .. ... 11 0

THACKER'S—"Cream Laid, Imitation Hand-made."

A very pleasant paper to write on, with a slightly rough surface and of a cream tint—
Size, 7 by 4½ ... ... Per 5 quires Re. 1 4; per ream 4 8
Square Envelopes ... ... Per 100 ,, 1 8; per 1,000 ... ... 13 0

THACKER'S—"Blue Laid, Imitation Hand-made."

A very pleasant paper to write on, with a slightly rough surface and of a bluish tint—
Size, 7 by 4½ ... ... Per 5 quires Re. 1 4; per ream 4 8
Square Envelopes ... ... Per 100 ,, 1 8; per 1,000 ... ... 13 0

THACKER'S—"Grey Granite."

A paper somewhat similar to the Grey Granite, but of darker tint, with a slightly polished surface—
Or Silurian Wove, a slightly polished paper of a bluish shade—
Size, 7 by 4½ ... ... Per 5 quires Re. 0 12; per ream 2 4
Square Envelopes ... ... Per 100 ,, 1 0; per 1,000 ... ... 8 12

THACKER'S—"Caledonian Grey."

A paper somewhat similar to the Grey Granite, but of darker tint, with a slightly polished surface—
Size, 7 by 4½ ... ... Per 5 quires Re. 0 12; per ream 2 4
Square Envelopes ... ... Per 100 ,, 1 0; per 1,000 ... ... 8 12

Samples of any of the above Papers sent on application.

See page 1578.

Digitized by Google

THACKER, SPINK & CO.,

Law Booksellers and Publishers.

Third Edition. Royal 8vo., cloth, Rs. 18. Half English Law Calf, Rs. 20.

THE

LAW OF EVIDENCE

APPLICABLE TO BRITISH INDIA.

By AMEER ALI, SYED, M.A., C.I.E.,

BARRISTER-AT-LAW, LATE JUDGE OF THE HIGH COURT OF JUDICATURE AT FORT WILLIAM IN BENGAL

AND

J. G. WOODROFFE, M.A., B.C.L.,

BARRISTER-AT-LAW, JUDGE OF THE HIGH COURT OF JUDICATURE AT FORT WILLIAM IN BENGAL.

THE

LAW OF SPECIFIC RELIEF IN INDIA.

Demy 8vo., cloth. (Act I of 1877.) *Rs. 12.*

By CHARLES COLLET, *Barrister-at-Law.*

Third Edition, Revised and brought up to date.

By H. N. MORISON, *Barrister-at-Law.*

Royal 8vo., cloth., Rs. 10.

THE

INDIAN LIMITATION ACT.

(Act XV of 1877 as amended.)

By H. T. RIVAZ, *Barrister-at-Law,*

Judge of the Chief Court, Punjab.

Fifth Edition. Edited by P. L. BUCKLAND, *Barrister-at-Law.*

Third Edition, Revised. *Thick Demy 8vo., cloth, Rs. 16.* *Half Law Calf, Rs. 18.*

THE LAW OF MORTGAGE IN INDIA.

(TAGORE LAW LECTURES, 1876.)

By THE HON'BLE RASHBEHARY GHOSE, M.A.

THACKER, SPINK & CO., *CALCUTTA. Branch at SIMLA.*

Digitized by Google

Thacker's Indian Directory.

ALPHABETICAL LIST

OF

THE PRINCIPAL NATIVE INHABITANTS.

Digitized by Google

Thacker, Spink & Co.'s Publications.

The Exploration of Tibet: its History and its Particulars, 1623—1904. By Revd. GRAHAM SANDBERG. This work includes a full account of Father Cassiano Baligatti's journey to, and sojourn in, Lháasa in 1740—42, now first translated from the Italian MS. discovered in 1900 by Signor Magnaghi. Particulars are given in graphic style and in chronological order of all other important travels in Tibet; and as a final chapter, there is a carefully-compiled narrative of the present expedition to Gyangtse, with a review of the situation. The book is accompanied by a Revised Plan of Lháasa on a scale of 9 inches to the mile and by a large newly projected map of Tibet embodying all recent discoveries. There is a copious analytical index. Rs. 6.

An Elementary Manual of Midwifery for the use of Indian Midwives in receipt of Scholarships from the Victoria Memorial Scholarship Fund. By C. P. LUKIS, M.B., F.R.C.S., Lieut.-Colonel, I.M.S., Principal, Agra Medical School. 12mo, boards. Re. 1.

An Introduction to Practical Chemistry for Indian Colleges. By H. E. STAPLETON, B.A., B.SC. (Oxon.). Demy 8vo, cloth. Rs. 3.

The Clerk's Manual. A Complete Guide to General Office Routine. By CHARLES R. HARDLESS, of the Clerical and Account Services. Third Edition, thoroughly Revised and Enlarged, containing the altered procedure and system of Business observed in Public Offices, with numerous hints on the various Clerical duties, including the preparation of copy for press, and proof-correcting. 12mo, boards. Rs. 2.

Indian Tea: its Cultivation and Manufacture. By CLAUD BALD. 8vo, cloth. Rs. 6.

Kashmir and Jammoo. A Guide for Visitors. By JOSHUA DUKE, Lieut.-Colonel, I.M.S., late Residency Surgeon in Kashmir. With Maps and Illustrations. F'cap 8vo, cloth. Rs. 8.

Sanitation of Indian Bazaars. By G. W. DISNEY, A.M.I.C.E., District Engineer, Mozufferpore. New Edition, Revised and Enlarged. Royal 8vo, boards. Rs. 3.

Elementary Bridge by "Grim:" a Handbook for Beginners. Re. 1.

Notes, Questions and Answers on Military Law, Manual of Military Law and Indian Articles of War. Specially prepared for Promotion Examinations. By Major L. J. SHADWELL, P.S.C., late D.A.A.G. for Instruction. Rs. 6-8.

Fortification Applied to Schemes. By Major L. J. SHADWELL, P.S.C., Suffolk Regt., late D.A.A.G. for Instruction; and Major E. W. EWBANK, R.E., D.A.A.G. for Instruction. Rs. 7.

North-West Frontier Warfare. Being a Supplement to "Tactics as Applied to Schemes." By Lieutenant-Colonel J. SHERSTON, D.S.O., P.S.C. Second Edition, much Enlarged and brought up to date. By Major L. J. SHADWELL, P.S.C., D.A.A.G. for Instruction. With six Maps. 8vo. Rs. 4-8.

A Monograph of the Anopheles Mosquitos of India. By Captain S. P. JAMES, M.B. (London); and Captain W. GLEN LISTON, I.M.S. With 15 Coloured and 16 Half-tone Plates. Rs. 16.

THACKER, SPINK & CO., CALCUTTA.

Digitized by Google

LIST OF THE PRINCIPAL NATIVE INHABITANTS.

As the greatest confusion at present prevails in the English rendering of Indian names, it is advisable to look under each variety of spelling that occurs to a searcher: if the name sought cannot be found at once, see under page 743, for the commonest interchanges.

Where no station is mentioned, CALCUTTA *is to be understood.*

Aas, Syed Abdul, Rais and zemindar, Ludi Katra, Patna city.
Abaji, Ram Chandra, vakil, Bijapur.
Abaji, Ram Krishna, Rai Bahdr., acct.-genl., Gwalior.
Abdool. See *Abdul.*
Abdul Ali, advte., Maungdaw, Burma.
Abdul Aziz, bar.-at-law, advte., Hoshiarpur.
Abdul Aziz, Mian, advte., Peshawar.
Abdul Aziz, Moulvie, zemindar, Jaunpur.
Abdul Aziz, Syed, zemindar, Islampore.
Abdul Bari, Moulvie, Khan Bahdr., B.L., subjudge, Cuttack.
Abdul Gani, K. S., Bahdr., col., inspr.-genl. of mounted corps, Gwalior, C. I.
Abdul Ghafoor Khan, Khan Bahdr., divnl. & sess. judge, Jhelam. [shahr.
Abdul Ghafoor Khan, zemdr., Dharmpur, Bulandshahr.
Abdul Ghafur, S. M., P.C.S., minstr., Rampur State.
Abdul Hadi, S. M., govt. pleader, Muttra.
Abdul Halim, B.A., LL.B., vakil, Gorakhpur.
Abdul Halim, bar.-at-law, Gya.
Abdul Halim Khan, bar.-at-law, D. I. Khan.
Abdul Hamid, M., Khan Bahdr., C.I.E., depy. magte. & depy. collr., Meerut.
Abdul Jabbur Khan, Khan Bahdr., C.I.E., zemindar, Seoni.
Abdul Jabbur Khan, Bahdr., C.I.E., Bhopal, C. I.
Abdul Mahd. Jalil, bar.-at-law, Allahabad.
Abdul Jawad, B.L., vakil, high court; *res.*, 20, Taltola Bazar st.
Abdul Kadir Khan, Hyderabad, Deccan.
Abdul Kadir Khan, bar.-at-law, Meerut.
Abdul Kader, Moulvi, depy. collr., Sitapur.
Abdul Kadir, Moulvie, Mohd., Bhagalpur.
Abdul Karim Khan, bar.-at-law, Allahabad.
Abdul Karim, F., depy. consvr. of forests, Mysore, Bangalore.
Abdul Majid, B.A., LL.B., bar.-at-law, asst. commsr., Habiganj, Sylhet.
Abdul Majid, bar.-at-law, zemindar, Jaunpur.
Abdul Majid Khan, bar.-at-law, Rawal Pindi.
Abdul Majid, Moulvi, sub-depy. opium agt., Partabgarh.
Abdul Majid Khan, bar.-at-law, Bhagalpur.
Abdul Majid Khan, Mohd., advte., chf. ct., Lahore.
Abdul Rahman, Shaikh, Khan Saheb, ex. asst. commsr. & persnl. native asst. to agent to the govr.-genl., Hindubagh, Zhob, Baluchistan.
Abdul Raoof, S., advte., high court, Allahabad.
Abdul Rasul, M.A., B.C.L., bar.-at-law, high court; *res.*, 14, Royd street.
Abdulali, Sardar Mir, Khan Bahdr., Bombay.
Abdulla Ibn Yusuf Ali, Khan Bahdr., M.A., LL.M., I.C.S., depy. commsr., Gonda.
Abdulla Khan, maj., depy. asst. adjt.-genl., Srinuggur, Kashmir. [ganj, Dacca.
Abdullah, M., depy. magte. & depy. collr., Munshi-
Abdullah, Shah, bar.-at-law, Meerut.
Abdur Rahim, M., supdt., reve. settmt. dept., Hyderabad, Deccan.
Abdur Rahim, Hakim, Khan Bahdr., asst.-surgn., attaché, Govt. of India, foreign dept., 2, Council House street. [*res.*, 12, Park lane.
Abdur Rahim, M.A., bar.-at-law, high court;
Abdur Rahman, A. F. M., Khan Bahdr., bar.-at-law, offg. 3rd judge, s. c. court; *res.*, 16, Taltollah lane.
Abdur Rahman Khan, advte., Mooltan.
Abdur Rahman, Sardar, bar.-at-law, Mooltan city.
Abdur Rahman, Syed, advte., Bilaspur, C. P.
Abdur Rahman, Syed, bar.-at-law, Bilaspur, C. P.
Abdus Salam, depy. collr. & depy. magte., Backerganj, on lve.
Abdus Samad, B.L., govt. pleader, Saran.
Abdus Samad, M.A., depy. magte. & depy. collr., Purulia, Manbhum.
Abdus Samad Khan, Sahibzada, chf. secy. to H. H. the Nawab of Rampur State.
Abu Reza, bar.-at-law, dist. magte. & collr., Edlabad, Hyderabad, Deccan.
Abul Hassan, bar.-at-law, 3rd judge, s. c. court; *res.*, 155, Lower Circular road.
Achal Behari, M., sub-judge, Gorakhpur.
Acharyya, Bejoy Kissor, B.A., bar.-at-law, high court.
Acharyya, Saryya Kanta, Bahdr., Maharaja, zemindar, Muktagacha, Mymensingh.
Acharjee, Tara Prosanno, depy. magte. & depy. collr., Cox's Bazaar, Chittagong.
Achhre Ram, Rai, divnl. judge, Jullundur.
Achhru Ram, Lala, dist. judge, Ludhiana.
Achutha Menon, C., B.A., B.L., vakil, Calicut, Malabar.
Achyutta Menon, C., B.A., secy. to dewan, Cochin State. [of jail, Mysore.
Achyuta Rao, P. S., L.M. & S., civil surgn. & supdt.
Adhicary, H. N., B.A., M.B., asst.-surgn., med. coll. hosptl.
Adhikary, R. D., asst., Sanderson & co., 30-2, Dalhousie square.
Adhikari, Suryya Kumar, B.A., F.C.U., mangr., Rani Mina Kumari Saheba's estate, Murshidabad.
Aditya Pershad, B.A., LL.B., vakil, Gonda.
Advani, Motiram S., M.A., bar.-at-law jt.-judge & addtl. sess., judge, Karachi.
Afsar-ul-mulk, lt.-col., Nawab Bahdr., C.I.E., A.-D.-C., comdg., impl. serv. troops, Nizam's State, Hyderabad, Deccan.
Aga Zainalabuddeen, talukdar, Raichur dist., Hyderabad, Deccan.
Agashe, Vinayak Trimbak, L.C.E., exe. engr., Central Hyderabad canals dist., Hyderabad, Sind. [collr., Jessore.
Agasti, Surjya Kumar, M.A., I.C.S., magte. &
Agarwala, Dharmulal, solctr., firm of Manuel and Agurwala; *res.*, 4, Madan Mohan Chatterjee's lane.
Agurwala, Chunder Coomar, firm of C. C. Agurwala & co., 34, Shib Thakoor's lane.
Agurwalla, Bansidhar, firm of Hera Lall Agurwalla & co., 4, Fancy lane; *res.*, 30-3-3, Baranasi Ghose's lane.
Agurwalla Heera Lall, firm of Heera Agurwalla & co., 4, Fancy lane; *res.*, 30-3-3, Baranasi Ghose's lane.
Ahmad. See *Ahmed.*
Ahmad, A., I.C.S., magte. & collr., Birbhum.
Ahmad Ali Khan, M. M., asst. sess. judge, Aligarh.
Ahmad, Aziz, B.A., bar.-at-law, Rawal Pindi.
Ahmed Hossain Khan, Shaik, bar.-at-law, high court. [Rampur State.
Ahmed, Hossain, M., Khan Bahdr., chf. magte.,
Ahmad, M., bar.-at-law, Akyab, Burma.
Ahmad, Mohiuddin, Munshi, B.A., B.L., ex. asst. commsr., Kamrup, Assam.
Ahmad, Nizamuddin, M.A., LL.B., bar.-at-law, under-secy., legis. council, Hyderabad, Deccan.

Digitized by Google

Ahmad, Moulvi Syed Kharat, K. Bahdr., B.L., vakil, Gaya.
Ahmadi Ibrahim, S. D., L.C.E., F.R.I.B.A., exe. engr., p. w. d., Ahmedabad.
Ahmed Ali, ex. asst. commsr., Bangalore.
Ahmed Ali K., sub-judge, Aligarh.
Ahmed Ali, Nawab Syed, bar.-at-law, high court.
Ahmed, H. M., bar.-at-law, public prosctr., Mhow.
Ahmed Hossein, zemindar, Chapravat, Bulandshahr.
Ahmed, Hasan, Sheikh, advte., Mooltan.
Ahmed Hosain, Syed, sub-judge, Bahraich.
Ahmed Hussain, Munshi, judge, civil ct., Kotah, Rajputana.
Ahmed, Ibrahim, munsiff, Beguserai, Monghyr.
Ahmed, Karam, M., depy. collr., Azamgarh.
Ahmed, Mahlafuddin, bar.-at-law, high court.
Ahmed, Mirza, dr., B.Sc., M.D., Hyderabad, Deccan. [Gardner's lane.
Ahmed, Nuruddin, B.L., vakil, high court; *res.*, 17,
Ahmed, Nusseruddin, S., bar.-at-law, high court.
Ahmed, Qazi Azizuddin, dy. collr., Fyzabad.
Ahmed, Shumsuddin, B.L., vakil, high court, ; *res.*, 17, Gardner's lane. [Patna.
Ahmed, S. Sharafuddin, bar.-at-law, Bankipore,
Ahmed, Tahiruddin, bar.-at-law, high court.
Ahmed, Wasiuddin, bar.-at-law, Bhagalpur.
Ahmed Zaid, Moulvie, Syed, Hyderabad, Deccan.
Ahmed, Zahiruddin, Syed, B.A., bar.-at-law, high court; *res.*, 66, Elliott road.
Ahuja, Hira Lall, bar.-at-law, Allahabad.
Aiappan, Pillay, P., B.A., edcnl. secy., Trivandrum, Travancore.
Aich, D. B., medl. offr., Morbhanj Raj, Balasore.
Aich, J. C., asst. engr., suburban survey, Calcutta corpn.
Aich, Radha Kanta, B.L., vakil, Noakhali.
Aiya Sami Iyer, T. A., high ct. vakil, Madura.
Aiyer, A. R. A., B.A., B.L., vakil, Nellore.
Ayar, T. V. V., B.A., B.L., vakil, Nellore.
Aiyya Kutti, E. K., B.A., actg. regtr., chf. ct. of Cochin state, Ernakulam. [Bombay.
Ajinkya, V. G., B.A., LL.B., vakil, high court,
Ajit Pershad, B., dist. govt. pleader, Lucknow.
Ajrekar, K. G., B.A., LL.B., govt. pleader, Belgaum, Bombay.
Ajodhia Prasad, B.A., LL.B., vakil, Aligarh.
Akbar-ul-mulk, Nawab Bahdr., C.S.I., commsr., city & suburban police, Hyderabad, Deccan.
Akbar Shah, bar.-at-law, Faizabad.
Akilandaiya, C., advte,, Ootacamund.
Akileshwar, Pershad, B.A., B.L., vakil, Monghyr.
Akruvala, N. V., vakil, high court, Bombay.
Alaivala, K. Hormasji, vakil, high court, Bombay.
Alamshah, M. T., vakil, high court, Bombay.
Alasingra Charriar, M. O., attny.-at-law; *res.*, 36, Tank square, Triplicane, Madras.
Ali, Hamid Moizudin Abdul, I.C.S., magte. & collr., Karachi.
Ali, Azhar, S., bar. at-law, high court, Allahabad.
Ali Amjad, Syed, Hyderabad, Deccan.
Ali Ausat, Syed, bar.-at-law, Lucknow.
Ali, Bahadur, Moulvie, pte. secy. to H. H. the Nawab of Bahawalpur. [garh.
Ali Ausat, M., B.A., LL.B., vakil, high ct., Azam-
Ali, A., Yusuf, I.C.S., depy. commsr., Gonda.
Ali Bin Abdulla, supdt. of stables & elephants, Hyderabad, Deccan.
Ali Hammad, M., depy. collr., Pertabgarh.
Ali Hossain, Khan, Rai Bahdr., zemdr., Banda.
Ali, Khan, Hon. Nawab Yusuf Mendhu, Aligarh.
Ali, Mahd. M., vakil, high court, Bijnaur.
Ali, Mir Aun, advte., high court., Bombay.
Ali, Mir Kazim, actg. secy., p. w. d., Hyderabad, Deccan.
Ali, Mir, solctr., Oxford st., Secunderabad, Deccan.
Ali, Mahomed Hassan Ali, addnl. sess. judge, Sukkur, Sind.
Ali, Mohd. Hidayat, asst. secy., mily. dept., H. H. the Nizam's govt., Hyderabad, Deccan.
Ali. M. Sayyad Kudrat, depy. reve. minister, Bhopal, C. I.
Ali, S., Mustafa, bar.-at-law, Allahabad.
Ali, Subhan, civil surgn. and supdt. of jail, Budaon, U. P.
Ali Sowghat, B.L., vakil, high court ; *res.*, 5, Elliot's lane.
Ali, Yusuf, jemadar, Suba., Amreli, Kathiawar.
Ali, Zakir Syed, ex. asst. commsr., Raipur, C. P.
Alimchand, G. C., dewan, state photo. artist, & supdt., R. P. press, Jammu, Kashmir.
Alpaiwalla, Merwanji Kaikhusro, B.A., LL.B., attny.-at-law, firm of Bicknell & Merwanji, 14, Hummum street, Bombay.
Alam, Shah Munir, B.A., LL.B., vakil, Ghazipore.
Alum, Md. Sultan, solctr.; *office*, 11, Old Post Office street; *res.*, 3, Prince Anwar Shah's road, Tallygunge.
Aluwal, H., bar.-at-law, depy. collr., Jacobabad.
Ambritrai, Shewaram, asst. public prosctr., Sukkur.
Ambaram, Maniram, chf. reve. adhikari, Jamnagar State, Kathiawar, Bombay.
Amir Ali, Sheikh, B.A., dist. judge, Gujrat.
Amir Ali, Syed, B.A., bar.-at-law, prinpl., 2nd grade coll., Aurangabad, Deccan.
Amir Chand Lala, ex. asst. commsr., Gujranwalla.
Amir, Syed, Mahamed, bar.-at-law, high court.
Amir-ud-din, advte. & govt. pleader, Shahpur.
Amist, Parmeshwar Dayal, B.A., vakil, high ct., Hamirpur. [of police, Pubna.
Amjad Ali, Moulvie, Khan Bahdr., dist. supdt.
Amjad Ali Khan, Moulvie, actg. commsr. of customs, H. H. the Nizam's govt., Hyderabad, Deccan.
Amjadullah, S., offg. sub-judge, Mirzapur.
Ananda, Rao, A., city magte., Bangalore, Mysore.
Ananda Row, N., dist. & sess. judge, Allepey, Travancore. [Travancore.
Ananda Row, R., B.A., B.L., profsr., law coll.,
Ananda Rao, T., B.A., dir. of agril. & reve. commsr., Bangalore, Mysore.
Anant Ram, lt.-col., depy. qr.-mr.-genl., mily. forces, Srinagar, Kashmir.
Anant Ram, bar.-at-law, Ferozepur.
Ananta Sami, Rao, L., B.A., secy. to govt., muzrai dept., Mysore.
Anantacharlu, P. C., Rao Bahdr., B.A., B.L., govt. pleader & public prosctr., Bellary, Madras.
Anantanarayan Aiyar, A. N., B.A., B.L., high court vakil, Palghat, Malabar.
Anantarama Aiyar, A. K., vakil, Malabar.
Anantarama Aiyar, V. A., B.A., 1st asst. to secy., reve. dept., govt. of Madras, Madras.
Anantha Chetty, M., advte., Shimoga, Mysore.
Anantharama Iyer, R., B.A., B.L., high court vakil, Salem.
Anantha Rao, Pantalu, V., Dewan Bahdr., mangr., Samastanum office, Maharaja's estabt., Vizianagram, Ganjam.
Angal, B. R., B.A., LL.B., vakil, high court, Bombay. [Bombay.
Auklesaria, D. A., B.A., LL.B., vakil, high court,
Annaswami Aiyar, S., Madras.
Annaswami Mudlr., T. V., actg. chf. asst. audtr., S. I. ry., Trichinopoly.
Ansor Ali, Mir, excise supdt., Nizam's govt., Hyderabad, Deccan.
Anwar, Ali Hussin Md., advte., high court, Allahabad.
Anwar Ali Khan, zemdr., Durbhanga.
Anwar Hossein, K., tempy. engr., p. w. d., Mandalay canal divn., Lamaing, Burma.
Anwer, A. H. M., advte., Jubbulpore.
Appaji, Rao Sahib, Shetole, Sirdar, mem. of council, sec. A., Gwalior, C. I.
Appaswami Aiyar, V., high court vakil, Madura.
Appu Nedungadi, T. M., vakil, Calicut, Malabar.
Appu Rao, D., advte., Kadur, Mysore.
Aravamud Iyenger, G., B.A., B.L., Hassan, Mysore.
Ardesheer, B. Kapadia, advte., high court, Bombay.
Arunachela Mudliar, V., exe. engr., p. w. d., Mysore. [collr., Belgaum, Bombay.
Artal, R. C., Rao Bahdr., depy. magte. & depy.
Asa Ram, M.A., LL.B., Vakil, Sitapur.
Asad Ali Khan, bar.-at-law, high court.
Asad Ali Khan, Aga, depy. magte., Upper divn., Eastn. Jumna canal.
Asa Nand, Dewan, Mashir Mir Mustaffi, council of H. H. the Ruler, Bahawalpur.

Digitized by Google

Asaf Nawazwant, Maharaj, Bahdr., acct.-genl., Nizam's service, Hyderabad, Deccan.
Asafnawaz-ul-Mulk, Nawab Bahdr., secy., Sarfi Khas Peshi & Misc. secns., Hyderabad, Deccan.
Asramal Ram, bar.-at-law, Jhelum.
Asgar, S. A. A., bar.-at-law, high court.
Asgar Ali, capt., mily. secy., Kapurthala state, Kapurthala.
Ashaq Ali, Mir, zemindar, Jolaly, Aligarh.
Asghar Ali, S., B.A., bar.-at-law, depy. commsr., Mozuffergarh.
Aslam, Kazi Mahomed, C.M.G., divnl. & sess. judge, Ferozepur.
Ashootosh Daw, firm of Ashootosh Daw & co., 40, Chandney Choke st.
Asthana, Jai Gopal, vakil, high court, Gorakhpur.
Atal, P. P., capt., I.M.S., M.R.C.S.E., L.R.C.P., actg. dist. medl. & sany. offr., Nellore.
Athavale, B. N., B.A., LL.B., vakil, high court, Bombay.
Atmaram Ambaram, Bombay.
Atma Ram, L., bar.-at-law, Umballa.
Atre, Ramrao Ganesh, treasy. offr., Dewas State, C. P.
Auctioneer, Mirwan Pestonjee, firm of M. P. Mirwan & co., 10, Hare street.
Auddy. See *Addy.*
Aung, Mg. Chan Toon, advte., Akyab.
Aung, Mg. H. Toon., advte., Myohaung, Burma.
Aung, Mg. Pe, advte., Bhamo, Burma.
Aung, Mg. Po., advte., Myingyan, Burma.
Aung, Mg. Paw Tun, advte., Ramri, Kyaukpyu, Burma.
Aung, Mg. Tha, advte., Meiktila, Burma.
Aung, Mg. Myat Tun, extra asst. commsr., Homalin, Upper Chindwin, Burma.
Ankon Mal Marwari, zemndr., Kathi Bazar, Darbhangah, Tirhoot.
Arjan Singh, bar.-at-law, Ferozepur.
Avadh, Behari Lal, M.A., depy. collr., Farrukhabad. [court, Agra.
Avadh, Behary Lall, M., M.A., LL.B., vakil, high
Awadh Behary Lal, B.A., LL.B., vakil, high court, Partabgarh.
Awasthi, Pundit Shib Sahai, depy. collr., Etah.
Awasthe, R. N., vakil, high court, Cawnpur.
Ay, Maung, advte., Magwe, Burma.
Aya, Ram, Lala, B.A., ex. asst. commsr., Hazara.
Ayengar, S. B. R., bar.-at-law, Hyderabad, Deccan.
Aziz Baksh, Dewan, hd. offr., fincl. dept., Kapurthala.
Azizuddin, Munshi, asst. commsr., Akola. [magte.
Azizuddin, H. M., Sahib, Khan Sahib, 2nd presdy.
Azizullah, Khwaja, govt. pleader, Orai, Jalaun.
Azizur Rahman, Munshi, ex. asst. commsr., Lakhimpur, Dibrugarh, Assam.
Azizur Rahman Khan, bar.-at-law, Sitapur.
Azizur Rahman Moulvie, bar.-at-law, sub-judge, Mainpuri.

BA, MOUNG AUNG, advte., Henzada, Burma.
Babumal, Rai Bahdr., B.A., C.E., Indore, C. I.
Bachaji, Pandurang, asst., govt. prosctr., Poona.
Bachoo, S., dr., L.M.S.; *res.*, 58, Kansaripara road, Bhowanipur. [shahr.
Badhwar, G. C., I.C.S., offg. jt.-magte., Bulandshahr.
Badur-ud-din, bar.-at-law, Rawal Pindi.
Bagchi, Ananda Prasad, addtl. sub-judge, Pubna.
Bagchi, Debendra Nath, B.L., vakil, high court; *res.*, 43, Bagbazar street.
Bagchi, Harish Ch., B.L., vakil, Dibrugarh, Lakhimpur. [Nadiya.
Bagchi, Hari Mohan, zemindar, Jamsherpur,
Bagchi, K., dr., L.M.S., resdt., physcn. & mangr., Lawrie & co., 58, Wellesley street. [Hooghly.
Bagchi, K. N., advte., Raipur.
Bagchi, Nanda Lal, persnl. asst. to the commsr.,
Bagchi, R. N., zemindar, Jamsherpur, Nadiya.
Bagchi, R. P., M.D., senr. asst.-surgn., in chge. Thomson hosptl., Agra. [Bhagalpur.
Bagchi, U. N., M.A., B.L., vakil, high court,
Bahadur Zaffer, bar.-at-law, high court.
Bahadurji, Dorabji, Nusserwanji, advte., high court, Bombay. [Hyderabad, Sind.
Bahadurji, Rustomji Framji, advte., high court,
Bahri, A. C., bar-at-law, Partabgarh.
Baidya Nath, *Sir*, Raja, Baidmoortee, zemindar, Cuttack. [govt., Bombay.
Baig, Mirza Abbas Ali, B.A., Oriental translr. to
Baijal, Hargobind, B.A., vakil, high court, Agra.
Baij Nath, Rai Bahdr., B.A., judge, s. c. court, Allahabad. [Kashmir.
Baij Nath, lt.-col., supdt. of forts, Srinaggur,
Baijnath Prasad, zemndr., Lalbagh, Durbhungah.
Bajeerao Amrit, herdtry. dewan, Dewas State, C. I.
Bakhle, S. R., B.A., LL.B., vakil, high court, Bombay.
Bakht Narain, pt., sub-judge, Fyzabad.
Bakle, C. R., capt., I.M.S., offg. civil surgn., Sukkur, Sind.
Bakhle, Ramchandra Ganesh, sub-judge, Haveli & Vadgaon, Poona.
Baksh, Nanak, Lala, Rai Bahdr., dy. guardian to the minor Raja of Patiala. [Bombay.
Bakshi, W. C., B.A., LL.B., vakil, high court,
Bal Krishna Lal, M.A., vakil, high court, Benares.
Balabhai, Gulabchand, L.C.E., State engr., p. w. d., Gondal State, Bombay. [C. P.
Balaji, Gungadhur, ex. asst. commsr., Mandla,
Balakrishna Iyer, T. S., B.A., B.L., high court vakil & pub. prosctr., Coimbatore, Madras.
Balak Ram, I.C.S., asst. collr., Broach.
Balaramdas, N., B.A., B.L., vakil, high court, Ganjam.
Baldeo Prasad, advte., Lucknow.
Baleshar Prashad, B.A., depy. collr., U. P., on furlo.
Baljipally, Suryanarayana Sastri Garu, B.A., B.L., vakil, Vizagapatam.
Balmakund, Rai Bahadur Subha, Bhind, Gwalior.
Balmokund Dass, Dewan Bahdr., Rao Bahdr., member of council, Alwar State.
Balmukund, depy. collr., Bijnaur.
Balmukund, Rai, B.A., chf. magte., city magte.'s court, Nizam's State, Hyderabad, Deccan.
Balsara, B. M., B.A., LL.B., vakil, high court, Bombay. [divn., Bombay.
Balsinghji Jalamsinghji, supdt. of forests, Gondal
Balwantrao Kashirao, Suvay, lt.-col., comdt., ordnce., Gwalior.
Balwant Rao, Sirdar Bhaya Saheb, Scindhia.
Balwant Rao, Mahajan, advte., Nagpur, C. P.
Bamansha, Rustam, B.A., LL.B., vakil, high court, Bombay.
Banaji, R. R., vakil, high court, Bombay.
Banatvala, H. E., lt.-col., I.M.S., inspr.-genl. of jails, C. P., Nagpur.
Banbehari Kapur, Raja Saheb, C.S.I., chf. councillor to the Maharaja & presdt., State council, Burdwan.
Bandhujee, Janardan, Rao Bahdr., ex. asst. commsr., Amraoti, Hyderabad, Deccan.
Bandhopadhaya. See *Bannerjee.*
Banerjee, Akshoy Kumar, B.L., vakil, high court; *res.*, 14-1, Kundu's lane, Bhowanipur.
Banerjee, Amulya Chunder, B.L., vakil, high court; *res.*, 37, Kristo Singhi's lane.
Banerjee, A. C., bar.-at-law, high court.
Banerjee, A. R., I.C.S., sub-collr., Kumbakonam, Tanjore, Madras.
Banerjee, A. S., zemindar, Sonamukhi, Bankura.
Banerjee, A. T., secy. to H. H. the Raja of Piagpur State, Bahraich.
Banerjee, Behari Lall, sub-judge, 24-Perghs., Alipur.
Banerjee, Benode Behary, attny.-at-law, high court; *res.*, 129, Corporation street.
Banerjee, Bhairav Chundra, zemindar, Ajodhya, Bankura. [Midnapur.
Banerjee, Bhooban Chandra, vakil & govt. pleader,
Banerjee, Bangshidhar, depy. magte. & depy. collr., 24-Perghs., Alipur.
Banerjee, Basant Kumar, vakil, high court, Ranchi.
Banerjee, B. N., B.L., law member, State council, Burdwan Raj, Burdwan.
Banerjee, Chandra Sikhore, B.L., vakil, high court; *res.*, 8, Jeliatolla street, Simla.
Banerjee, Durga Churn, B.A., vakil, high court Allahabad. [collr., Ranchi
Banerjee, Girindra Chandra, depy. magte. & depy
Banerjee, Gooroodass, dr., *Sir, Kt., res.*; 9, Shostitolla lane, Narcoldanga, 24-Perghs.

Digitized by Google

Banerjee, Gopi Krishna, sub-judge, Bardwan.
Banerjee, H. C., lt.-col., I.M.S., offg. civil surgn. & supdt., Krishnagar jail, Nadiya.
Banerjee, H. C., M.A., profsr. of mathms., Ripon, coll., 60, Mirzapur street.
Banerjee, Haran Chandra, Rai Saheb, C.E., consltg. engr., Hill Tipperah State, Agartola.
Banerjee, Haran Chandra, M.A., B.L., vakil, high court; *res.*, 19, Shostitolla road, Narcoldanga, 24-Perghs. [res.
Banerjee, Hira Lall, B.A., high court vakil, Bena-
Banerjee, Hira Lall, depy. magte. and depy. collr., Mymensingh. [wan.
Banerjee, Indra N., B.L., vakil, dist. court, Burd-
Banerjee, Jadunath, B.L., vakil, Bankipur, Patna.
Banerjee, Jagut Chandra, B.L., vakil, high court; *res.*, Banerjee para lane, P. O. Utterpara.
Banerjee, J. N., bar.-at-law, high court; *res.*, 7, Ballygunge Circular road.
Banerjee, Jotindra Nath, B.L., vakil, high court; *res.*, 86, Durga Charan Mitra's street.
Banerjee, K., Rai Bahdr., inspr. of wks., Bhagal-
pur cir., p.w.d., Bhagalpur. [Shahabad.
Banerjee, Kailas Ch., M.A., B.L., vakil, high court,
Banerjee, K. K. S., bar.-at-law, high court.
Banerjee, Kristo Churn, supdt., detective force, Calcutta police.
Banerjee, K. M., M.A., vakil, high court, Bareilly.
Banerjee, Lolit Mohun, B.A., zemindary secy. Maharaja Manindra Ch. Nandy's estabt., Murshidabad.
Banerjee, L. M., vakil, high court, Allahabad.
Banerjee, L. N., bar.-at-law, prothonotary, testamentary & admiralty regtr., high court, Bombay.
Banerjee, Mohendra Nath, B.L., govt. pleader, Darjeeling. [Khulna.
Banerjee, Mohendranath, vakil & govt. pleader,
Banerjee, Nand Lal, vakil, high court, Purnea.
Banerjee, Nanda Lal, vakil, high court; *res.*, 28-3, Jhamapooker lane.
Banerjee, Nolini Kanta, bar.-at-law, high court.
Banerjee, N. K., bar.-at-law, Bankipur, Patna.
Banerjee, N. L., bar.-at-law, Bankipur, Patna.
Banerjee, *Hon.* P. C., B.A., B.L., J.P., C.I.E., puisne judge, high court, Allahabad. [Benares.
Banerjee, Pramath Nath, offg. judge, s. c. c t.,
Banerjee, Preonath, govt. pleader, Jalpaiguri.
Banerjee, Promotho Nath, attny.-at-law, high court. [of Dhar, C. I.
Banerjee, P. N., asst., guardian to H. H. the Raja
Banerjee, P. N., vakil, high court, Bareilly.
Banerjee, Purna Ch., sub-judge, Midnapur.
Banerjee, Radhakanto, depy. magte. & depy. collr., Puri. [24-Parganas.
Banerjee, Ram Narain, depy. magte. & depy. collr.,
Banerjee, S., pleader & govt. prosctr., Toungoo.
Banerjee, Sarat Chundra, M.A., B.L., vakil, high court; *res.*, 19, Shostitolla road, Narcoldanga, 24-Perghs.
Banerjee, Sasi Sekar, solctr., 8, Old Post Office st.
Banerjee, Satcourie, vakil, high court, Purnea.
Banerjee, S. C., vakil, high court, Allahabad.
Banerjee, Shama Charan, advte., judl. commsr.'s court, Lucknow. [estate, Jessore.
Banerjee, Srish Chunder, dewan, Naldanga Raj
Banerjee, S. K., reve. mem., State council, Burdwan Raj, Burdwan. [Bhagalpur.
Banerjee, Shib Nath, M.A., B.L., vakil, high court,
Banerjee, S. S., zemindar, Sonamukhi, Bankura.
Banerjee, Tarack Ch., zemindar, Dacca.
Banerjee, T. P., vakil, high court, Nadiya.
Banerjee, Tarini Das, M.A., B.L., vakil, high court; *res.*, 60, Beadon street. [Cuttack.
Banerjee, Tincowrie, M.A., B.L., vakil, high court,
Banerjee, Uma Charn., prinpl., Burdwan Raj coll., Burdwan. [Burdwan Raj, Burdwan.
Banerjee, U. N., B.C.E., member, State council,
Banerjee, W. K., advte., Madras.
Bangalore, Krishna Rao, B.A., L.C.E., exe. engr. on spcl. duty, office of supdtg. engr., p.w.d., Poona.
Banki Behari Lal, munsiff & s.c.ct. judge, Bareli.
Bangarayya, W. Chettygaru, vakil, Vizagapatam.
Banshi Lall Abirchund, Rai Bahdr, banker, Jubbulpore, C. P. [Merwara, Ajmere.
Bansidhar, M.A., LL.B., vakil, high court, Ajmere-
Baoni, H. H., the Nawab of, C. I.
Bapat, G. V., B.A., LL.B., vakil, high court, Bombay.
Bapat, M. S., B.A., LL.B., vakil, high court, Bombay.
Bapat, Nilkant Krishna, B.A., LL.B., sub-judge, Junnar, Poona.
Bapu Rao, M., B.A., B.L., advte., Kolar, Mysore.
Bapu Rao, S. A., Kolar, Mysore.
Bapuji, Bulakhidas, R. B., ex. depy. collr., Kaira, Guzerat.
Barbhaya, Muljee Bhowanidass, solctr. & notary public, Malabar Hill, Bombay.
Bardalai, Madhub Chunder, Rai Bahdr., LL.B., ex. asst. commsr., Sylhet, on lve.
Barhamdeo Narayan, Bankipore, Patna.
Barkatulla, M., naib to H. H. the Maharajah of Balarampur, Gonda.
Barua, Jadub Chandra, Rai Bahdr., Golaghat, Sibsagar, Assam. [Goalpara, Assam.
Barua, P. C., Raja Bahdr., Raja of Gouripur,
Barve, K. C., B.A., LL.B., vakil, high court, Bombay. [C. P.
Basak, N. L., asst.-surgn., Main dispy., Raipur,
Basak, SaratChandra, M.A., B.L., vakil, high corut; *res.*, 2, Coondoo's road, Bhowanipur.
Basak, Syama Charan, attny.-at-law, high court.
Basant Lal, B., M.A., LL.B., vakil, high court, Agra.
Basava Aiah, M., B.A., B.L., vakil, high court, Bellary, Madras.
Bashia Chariar, V., vakil, high court, Madura.
Bashir, Nawaz, Jung Bahdr., subdr., Aurungabad Suba, Nizam's State, Hyderabad, Deccan.
Bashir-ud-din Ahmad, 2nd taluqdar, Andole, Medak, Nizam's State, Hyderabad, Deccan.
Basit Ali, vakil, high court, Jaunpur.
Bastavala, Sorabjee Dadabhoy, B.A., LL.B., attny.-at-law, firm of Sorabjee & Jehangir, 53, Medows st., Fort, Bombay.
Basu. See *Bose.* [Bombay.
Batliboi, A. F., B.A., LL.B., vakil, high court,
Batliwala, P. S., advte., high court, Bombay.
Batra, H. D., bar.-at-law, Rohtak.
Batra, Shankar Lal, bar.-at-law, Rawal Pindi.
Bava Rao, T., ex. asst. commsr., on duty in excise dept., Chikmagalur, Kadur, Mysore.
Baw, Mg. Lu, advte., Tavoy.
Baw, Moung Tha, advte., Minbu, Burma.
Bawamia, Gulam Mohd., Munshi, advte., Rajkot, Kathiawar, Bombay. [Bombay.
Becharlal Jivanlal, Sayed, Rao Bahdr., Surat,
Bedarkar, K. C., B.A., LL.B., vakil, high court, Bombay. [Amritsar.
Beharee Lal, agent, Commcl. Bank of India, ld.,
Behari Lal Anand, B.A., LL.B., vakil, Aligarh.
Behari Lal Chail, B.A., high court. vakil, Agra.
Behari Lal, Jai, vakil, high court, Muttra.
Behari Lal, Lala, mangr., Punjab National Bank, ld., Lahore. [Partabgarh.
Behari Lal, Awadh, B.A., L L.B., vakil, high court,
Behari Lal, Avadh M., high court vakil, Agra.
Behari Lall, Lalla, member, State council, Mashir public works, Bahawalpur State, Bahawalpur.
Behari Lall, Pandit, zemdr., Cuttack.
Behram, J. B., B.A., LL.B., vakil. high court, Bombay.
Bejanji, Ardesar, vakil, high court, Bombay.
Bejanji, S., vakil, high court, Bombay.
Bellary, R., B.A., LL.B., vakil, high court, Bombay.
Belvadi, N., B.A., L.C.E., exe. engr., for irrgn., Gujarat. [gaum, Bombay.
Belvi, D. V., B.A., L L.B., asst. govt. prosctr., Bel-
Beni Parshad, B.A., L L.B., vakil, Umballa.
Beramji, Burjorji, dr., chf. medl. offr., Bhavnagar State, Bhavnagar. [bay.
Beramji, Noshirvan, B., advte., high court, Bom-
Bey, M., Ewin, consul-genl. for Turkey, Bombay.
Bhabha, H. J., M.A., inspr.-genl. of educn., Mysore, Bangalore.
Bhadbhade, L. Gungadhur, B.A. (Oxon.) bar.-at-law, chf. justice, Indore, C. I.
Bhadbhade, Raghunath Gangadhur, B.A., B.L., sub-judge, Karwar, Canara.
Bhadha, Nasservanji D., L.C.E., A.M.I.C.E., asst. engr., muncplty., Bombay.
Bhagat, M. S., bar.-at-law, Rawal Pindi.
Bhagat Ram, bar.-at-law, Gurgaon, Punjab.

Digitized by Google

Bhagat Ram, Raizada, bar.-at-law, Jullundur.
Bhagovati Prosad, Pt., depy. collr., Meerut.
Bhagvat, D. V., B.A., LL.B., vakil, high court, Bombay. [Bombay.
Bhagvat, S. K., public prosctr., Kolaba, Thana,
Bhagwan Charan, M., vakil, poltl. agent's courts, Chhatarpur State, C. I.
Bhagwan Dass, Lala, member, of council of regency, Patiala State, Patiala.
Bhagwan Das, Icharam, B.A., persnl. asst. to dir., land recds. & agri., Poona.
Bhagwan Das, Dewan, judge, Kapurthala.
Bhagwan Das, Lala, vakil, Kashmir.
Bhagwan Prasad, B.A., vakil, Mirzapur.
Bhagwat, B. A., B.A., LL.B., appsr., Custom House, Princes Dock, Bombay, member, legis. dept., Indore State.
Bhagwat Prasad, B.A., LL.B., vakil, high court, Azamgarh. [Thana, Bombay.
Bhagwat, S. K., B.A., LL.B., public prosctr., Kolaba,
Bhairo Prasad, vakil, Gorakhpur.
Bhandari, H. R., bar.-at-law, Rawal Pindi.
Bhandarkar, S. V., B.A., LL.B., vakil, high court, Bombay. [high court, Bombay.
Bhandarkar, Vinayak Shivram, B.A., LL.B., advte.,
Bhandari, H. R., bar.-at-law, Rawal Pindi.
Bhanwar Pal, *Sir*, Deo Bahdr., Yadukul Chandra Bhal, G.C.I.E., H. H. the Maharajah of Karauli.
Bhar, Nityananda, M.A., depy. magte. & depy. collr., Ulubaria, Howrah.
Bhardi, R. R., Rao Bahdr, huzur depy. collr., Thana, Bombay.
Bhargava, Parbhu Lal, M.A., asst. secy. to H. H. the Maharaja of Sirmoor, Nahan.
Bhargo, Shimbu Nath, high court pleader, Meerut.
Bharucha, Rustomjee, P., B.A., LL.B., firm of Jamsedji & Rustomjee, solctrs., 5, Bell's lane, Fort Bombay.
Bharucha, S. M., asst.-surgn., L.M.S., demnstr. of anatomy, Grant medl. coll., Bombay.
Bharugha, F. E., L.M.E., mangr. and engr., Lahore spg. and wvg. mills co., ld., Lahore.
Bhashyam Ayangar, *Hon. Sir* V., *Kt.*, C.I.E., Dewan Bahdr., Madras.
Bhasker Rao Balwunt Pagnis, maj., depy. adjt.-genl. to H. H. the Maharaja of Gwalior.
Bhat Krishnaji Waman, advte., high court, Bombay.
Bhat, Mahadev Vaman, B.A., LL.B., vakil, high court, Bombay. [bay.
Bhatavadekar, Vishnu K., vakil, high court, Bom-
Bhate, G. C., M.A., profsr., Fergusson coll., Poona.
Bhatkhande, V. N., vakil, high court, Bombay.
Bhatt, U. C. Krishna, vakil, high court, S. Canara, Mangalore. [Agartala.
Bhattacharjee, B. C., B.A., dewan, Tipperah State,
Bhattacharjee, Bejoy Kumar, vakil, high court; *res.*, 28, Bhowani Charan Dutt's street.
Bhattacharjee, Janokinath, vakil, high court; *res.*, 51, Durga Charan Mitra's street.
Bhattacharjee, Juggo Bundhoo, depy. magte. & depy. collr., Bankura.
Bhattacharjee, Koylas Chunder, 2nd asst. regtr., high court. [pur, Patna.
Bhattacharjee, Radhakishore, B.L., vakil, Banki-
Bhattacharjee, Rai Ram Das Bahdr., hony. asst. engr., p.w.d. 1st. Calcutta divn., Writers, bldgs.
Bhattacharjee, Ram Sadan, depy. collr. and depy. magte., Murshidabad.
Bhattacharjee, Siba Prosanna, M.A., B.L., vakil, high court; *res.*, 11, Madhusudan Gupta's lane, Champatolla.
Bhattacharya, Aghore Nath, Pt., pte. secy. to H. H. the Maharajha Gidhour State, Monghyr.
Bhattacharya, Haripada, depy. magte. and depy. collr., Burdwan.
Bhattacharya, Kader Nath, B.A., vakil, Mirzapur.
Bhattacharya, J. N., profsr. of English litr., Ripon coll., 60, Mirzapur street.
Bhattacharya, Krishnahari, dr., I.M.S., oculist, 17, Bolaram Dey's street, [Meywar.
Bhattacharya, Moti Lall, M.A., Meywar State,
Bhattacharya, M., M.A., compltr., Nagpur, C. P.
Bhavani Rao, T., public prosctr., dist. ct., Mangaloro S. Canara.
Bhavsinghji Madhavsinghji, H. H., the Rana Saheb of Probander State, Kathiawar.
Bhavsinghji, Takhtsinghji, H. H. the Maharaja of Bhavnagar State, Bhavnagar.
Bhawani Dass, Rai Bhdr., M.A., reve. member, State Council, Jammu & Kashmir, Srinagar.
Bhedwar, Kaikhusro, P., asst. engr., genl. bch., muncplty., Bombay. [Bombay.
Bhende, D. R. C., B.A., LL.B., vakil, high court,
Bhicaji, Hari, chf. medl. offr., Gondal State, Kathiawar, Bombay.
Bhide, Krishnajee Belal, Rao Sahib, Ratnagiri, Bombay. [Bombay.
Bhide, K. N., B.A., LL.B., vakil, high court,
Bhide, R. J., supdt., Dewas State, C. I.
Bhim Shum Shere Jung, Rana Bahdr., H. E., genl., comdr.-in-chf., chf. justice, etc., Nepal govt., Nepal.
Bhola Dutt Pande, B.A., LL.B., vakil, Naini Tal.
Bhola Nath, capt., I.M.S., medl. offr., 82nd Punjabis, Belgaum.
Bhola Nath, Pt., bar.-at-law, Lyallpur, Jhang.
Bhonsle, Shariram Sawant, Raja Bahdr., *Sir* Desas, ruler, Savantvadi.
Bhople, V. W., sub-engr., P.W.d., Amraoti.
Bhosley, Kesho Rao, lt.-col., comdt., 1st Impl. serv. lancers, Gwalior. [Gwalior, C. I.
Bhosley, Ram Rao, lt.-col., comdt., 1st batn. infy.,
Bhukhanvala, M. K. A., firm of Matubhai Jamietram and Madan, 9, Bell's lane, Bombay.
Bhundari Hanwant Chand, judge, applte. court, Jodhpur, Marwar.
Bhunj, Deo Dhanunjoy Narayan, Maharaja, Khan Bahdr., of Keonghur.
Bhunj Deo, Sri Ram Chundra, Maharaja, chf. of the Morbhanj estate, Orissa.
Bhunjo, Kalidas, attny.-at-law, high court.
Bhupat Bai, Rai Sahib, exe. engr., Kaunia-Bonarpara extn., E. B. S. ry., Kaunia.
Bhup, *Sir* Nripendra Narayan, H. H. Maharaja Bahdr., col., G.C.I.E., C.B., ruler, Cooch Behar.
Bhutkul, Gopal Manjunath, Dhulia.
Bhuttacharjee, Asutosh, depy. magte. & depy. collr., Jessore. [Agartola, Tipperah Hill.
Bhuttacharjee, Banga Chundra, dewan, poltl. dept.,
Bhuttacharjee, Bisvesvar, Jangipur, Murshidabad.
Bhuttacharjee, G. C., Punjab, Rajhanwali.
Bhuttacharjee, Hemchandra, L.M.S., Nepal.
Bhuttacharjee, Janokinath, M.A., B.L., vakil, high court; *res.*, 51, Durga Churn Mitra's st.
Bhuttacharjee, Juggobundoo, M.A., depy. magte. & depy. collr., Cuttack.
Bhuttacharjee, M. A., M.A., Allahabad.
Bhuttacharjee, Munindra Nath, M.A., B.L., vakil, high court; *res.*, 11, Krishnaram Bose's lane, Shambazar. [Bankipur, Patna.
Bhuttacharjee, Radha Kishore, vakil, high court,
Bhuttacharjee, Ram Dass, Rai Bahdr., hony. asst. engr., p. w. d., 1st Cal. divn., Writers' Buildings; *res.*, Serampur, Hooghly.
Bhuttacharjee, Rasik Mohun, M.A., B.L., vakil, high court; *res.*, 76-3, Russa road, Bhowanipur.
Bhuttacharee, Seba Prosanna, vakil, high court.
Bhyroon Pershad, B., supdt. of police, Bharatpur.
Bijoychand Mahtab, H. H. Maharaj Adhiraj Bahdr., Burdwan.
Bhuttacharjee, Ramkant, B. L., vakil, high court; *res.*, 6, Lansdowne road.
Bilgrami, Syed Ali, Shams-ul-Ulama, M.A., B.L., A.R.S.M., G.S.M., Hyderabad, Deccan.
Bilgrami, Syed Md., bar.-at-law, 1st talukdar, Aurangabad Suba, western divn., H. H. the Nizam's State, Hyderabad, Deccan.
Bilgrami, Syed Zain-ul-ab-din, reve. asst., Aurangabad Suba, Nizam's State, Hyderabad, Deccan.
Bilimoria, N. J., dr., L.R.C.P. & S., state surgn., Rampur State, Rohilkhand.
Billmoria, J. C., advte., high court, Bombay.
Billmoria, K. J., B.A., LL.B., vakil, high court, Bbmbay. [Bombay.
Billimoria, P. N., B.A., LL.B., vakil, high court.
Billmoria, S. F., B.A., LL.B., vakil, high court, Bombay. [res.
Bindeshari Pershad, B.A., vakil, high court., Bena-

Digitized by Google

Bir Bikram Shah, H. H. Maharaja Dhiraj Prithdi, Bahdr., Sham Sher Jung, ruler of Nepal.
Bishambar Nath, B.A., LL.B., vakil, high court, Ajmere-Merwara, Ajmere.
Bishambar Nath, *Hon.*, Pt., member of the council of the lt.-govr. of the U. P. of Agra and Oudh, and depy. collr., Allahabad.
Bishambar Nath, Rai Sahib, exe. engr., p. w. d., provncl., D. G. Khan.
Bishan Das, Rai Sahib, persnl, asst. to mangr., N.-W. ry., Lahore.
Bishan Lall, B.A., LL.B., vakil, high court.
Bishan Lall, munshi, M.A., vakil, high court. Bareilly. [Patiala.
Bishen Chand, Lala, judl. minister, Patiala State,
Bishen Narain Dar, bar.-at-law, Lucknow.
Bishen Prosad, vakil, Gya.
Bisheshur Nath, Lalla, minister, Rajgarh State, Rajgarh, C. I.
Biswas, A. P., zemindar, 24-Perghs., Khurdah.
Biswas, Bhooban Mohon, B.L., vakil, high court ; *res.*, 34, Beadon street.
Biswas, C. C., M.A., LL.B., agt. & mangr., H. H. the Maharaja of Vizianagram, Benares estate.
Biswas, Devendra Nath., zemindar, Bholadanga, Nadiya.
Biswas, J. N., zemindar, 24-Perghs., Khendah.
Biswas, Mohesh Ch., supdt., reception dept., Jammu and Kashmir State, Srinagar. [gong.
Biswas, Pran Krishna, addtl. sub-judge, Chitta-
Biswas, Rash Behary, dist. supdt. of police, Faridpur.
Biswas, S. C., B.A., bar.-at-law, 3, Hastings street.
Biswas, S. P., zemndr., Kola, Nadia.
Bisya, B. B. L., bar.-at-law, Rohtak.
Bodas, M. R., M.A., LL.B., vakil, high court, Bombay. [Bombay.
Bodas, V. M., Rao Sahib, sub-judge, Satara,
Bomanjee, F., bar.-at-law, Lucknow. [pur.
Bomanjee, K. R., I.C.S., collr. dist. & magte., Bija-
Bomanjee, B. B,, dr., Consul for Liberia.
Bomanjee, B. R., bar.-at-law, Saharanpur.
Bomanjee, S. Irani, firm of Dinshaw & co., 44, Ezra st. [court.
Bonnerjee, Bepin Behary, attny.-at-law, high
Bonnerjee, J., bar.-at-law ; *res.*, 7, Ballygunge Circular road.
Bonnerjee, K. K. Shelly, bar.-at-law, offg. receiver, high ct. ; *res.*, 6, Park street. [court.
Bonnerjee, Mohendronath, attny.-at-law, high
Bonnerjee, W. C., bar.-at-law ; England.
Boota Ram Lala, foreign sey. to H.H. the Maharaja of Faridkot State.
Boqir, Syed Mohd., tehsildar, Aliabad State, Bahraich. [Indore, C. I.
Borade, G .R., genl., comdr.-in-chf., Holkar State,
Borah, Bolinarayan, exe. engr., p. w. d., Sylhet, on lve.
Boral, Ratan Chand, B.L., vakil, high court ; *res.*, 98, Champatolla 2nd lane.
Bose, Akshoy Kumar, judge, s. c. ct., Hooghly.
Bose, Amarendra Nath, M.A., B.L., vakil, high court ; *res.*, 52, Chaulpati road, Bhowanipore.
Bose, Amarnath, B.L., vakil, high court ; *res.*, 1, Issur Chuckerbutty's lane, Goabagan.
Bose, Anil Nath, attny.-at-law, high court.
Bose, Ashutosh, B.L., vakil, Howrah.
Bose, Ashutosh, asst. engr., office of supdg. engr., Northern Cir.
Bose, Atul Chandra, M.A., B.L., vakil, high court ; *res.*, 7, Coondoo's lane, Bhowanipore.
Bose, Atulya Charan, B.L., vakil, high court ; *res.*, 36, Chandra Nath Chatterjee's street, Bhowanipore.
Bose, A. C., attny.-at-law, office, 3, Hastings street,
Bose, A. M., *Hon.*, M.A., bar.-at-law ; *res.*, 139, Dhurrumtollah street.
Bose, Baroda Dass, bar.-at-law, high court.
Bose, Basanta Coomar, M.A., B.L., vakil, high court ; *res.*, 32-2, Kansaripara road, Bhowanipur.
Bose, Basanta Krishna, depy. magte. & depy. collr., Bhagalpur.
Bose, B., bar.-at-law, Hoshangabad, C. P.
Bose, B. C., B.A., M.R.A.C., &c., asst. dir. of land recds. & agri., Shillong.
Bose, B. D., maj., I.M.S., medl. offr., 103rd Mahratta L. infy., Satara.
Bose, B. K., *Hon.*, C.I.E., advte., Nagpur.
Bose, Benoy Krishna, L.C.E., dist. engr., p. w. d., 24-Perghs. ; *res.*, 68, Lansdowne road, Bhowanipore. [court.
Bose, *Hon.* Bhupendra Nath, bar.-at-law, high
Bose, C. C., dr., M.B., C.M., chf. medl. offr., E. B. S. ry., Saidpur.
Bose, Charu Chundra, attny.-at-law, high court, 9, Old Post office st. ; *res.*, 86, Machua Bazar street.
Bose, Chuni Lal, Rai Bahdr., asst.-surgn., M.B., F.C.S., cheml. exmr. to govt. and asst. profsr. of chemistry, medl. coll. hosptl., 90 to 92, College street.
Bose, Dabendra Nath, attny.-at-law, high court.
Bose, Dayal Chandra, zemindar, 50, Mirzapur street. [Ranchi.
Bose, Devendra Lall, B.L., vakil, high court,
Bose, D. N., M.A., solctr., asst., Leslie and Hinds, 13, Old Post Office st.
Bose, Devendra Nath, English secy., Maharaja Manindra Chandra Nandy's estabt., Murshidabad.
Bose, Gopal Krishna, mukhtear, Bulrampur, Gonda.
Bose, Girendra Nath, attny.-at-law, asst., Orr Dignam & co., 32, Dalhousie square.
Bose, H., bar.-at-law, 3, Hastings street.
Bose, Hari Bullabh, Rai Bahdr., B.L., vakil and senr. govt. pleader, Cuttack.
Bose, H. C., judge., khash appellate ct., Tipperah State, Agartola.
Bose, Hari Charan, vakil, high court.
Bose, H. K., bar.-at-law, Maimansing.
Bose, Janki Nath, jr. govt. pleader, Cuttack.
Bose, Jatindro Nath, attny.-at-law, firm of B. N. Basu & co., 11, Old Post office st.
Bose, J. C., dr., M.A., B.Sc., C.I.E., profsr. of physical science, presdy. coll. [estabt., Oudh.
Bose, Jnandra Nath, B.A., mangr., Bhinga Raj
Bose, Jnanendra Nath, B.L., vakil, high court ; *res.*, 78, Russa road, N. Bhowanipore.
Bose, Jogendra Chandra M.A., B.L., vakil, high court ; *res.*, 27-3, Hari Ghose's street.
Bose, Jogindra Coomar, depy. magte. and depy. collr., Dacca.
Bose, J. N., B.A., B.L., advte., Mandalay, Burma.
Bose, Kali Prosad, bar.-at-law, high court.
Bose, Kali Prosanna Rai Chowdhuri, Sylhet.
Bose, Karuna Dass, dist. & sess. judge, Bankura.
Bose, K. M., M.A., B.L., vakil, high court ; *res.*, 104, Kansaripara rd., Bhowanipore.
Bose, Kritanta Koomer, M.A., B.L., vakil, high court ; *res.*, 5, Chunder Nath Chatterjee's lane, Bhowanipur.
Bose, Kunja Behari, M.A., B.L., persnl. asst. to the dir. of public instrn., Bengal, Writers bldgs.
Bose, K. M., B.A., B.L., vakil, Hoshangabad.
Bose, Lalit Kumar, offg., sub-judge, Sylhet & Cachar, Sylhet, Assam.
Bose, K. P., B.A., vakil, Meerut.
Bose, Lalit Mohan, exe. engr., p. w. d., Surat & Broach dist., Surat.
Bose, Monindra Kumar, attny.-at-law, high court.
Bose, Manmotha Kumar, depy. magte. & depy. collr., Bogra.
Bose, N. C., attny.-at- law ; *office*, 3, Hastings st.
Bose, Narendra Chandra, B.L., vakil, high court ; *res.*, 59, Puddopukur road, Bhowanipur.
Bose, Narendra Kumar, B.L., vakil, high court ; *res.*, 36, Mirzaffir's lane. [Beadon street.
Bose, Nilmadhub, vakil, high court ; *res.*, 16,
Bose, Nogendro Krisna, treasr., currency dept., 1, Dalhousie square, East.
Bose Prosono Kumar, depy. collr. of income-tax, 3, Charnock place.
Bose, Prosunna Kumar, M.A., B.L., vakil, Nadiya.
Bose, Rajaninath. vakil, Dacca. [Monghyr.
Bose, Rajendra Kumar, addtl. sub-judge,
Bose, Rajendra Nath, vakil, high court ; *res.*, 27, Noyanchhand Dutt's street.
Bose, Rash Behari, sub-judge, Mymensingh.
Bose, Romes Chandra, attny.-at-law, high court, 8, Old Post office st. ; *res.*, 1. Issur Chakravarty's lane.

Digitized by Google

Bose, S., lt., M.B., C.M. (Edin.), I.M.S., actg. dist. medl. & sany. offr., Cuddapah, Madras.
Bose, Sarat Chandra, vakil, dist. court, Burdwan.
Bose, Sarat Chandra, B.A., B.L., dewan, Chakla Roshnabad, Hill Tipperah.
Bose, Sashi Sekhar, B.L., vakil, high court; *res.*, 2, Gobind Prosad Bose's lane, Bhowanipur.
Bose, Sasibhusan, depy. magte. and depy. collr., Natore, Rajshahye, on lve.
Bose, Satis Chunder, depy. magte. and depy. collr., Darbhanga, on lve. [wan.
Bose, Sosi Bhusan, B.L., vakil. dist. court, Burd-
Bose, Sosi Bhusan, B.L., vakil, Howrah.
Bose, Sriram Chundra, mangr., Dhenkanal State, Cuttack.
Bose, Surendra Chandra, B.L., vakil, high court; *res.*, 59, Puddopooker rd., Bhowanipore.
Bose, Tincowrie, mangr., Dhanwar raj., Dhanwar.
Bose, T. C., advte., Maubin, Burma.
Bose, Trailokya, N., M.A., B.L., vakil, Dacca.
Bose, Trailakya N., M.A., B.L., vakil, Mozufferpur.
Bose, Troyluckya Nath, attny.-at-law, high court.
Bose, U., solctr., 6, Old Post office street.
Bose, Upendra Kumar, zemndr., Baksha, Khulna.
Bose, Upendra Nath, Rai Bahdr., sub-judge, Gya.
Bose, Upendro Chandra, vakil, high court; *res.*, 59, Puddopokur road, Bhowanipore.
Bose, Upendrolal, attny.-at-law, high court.
Bosu, Benoy Krishna, L.C.E., 24-Perghs.
Bothra, Gopi Chand, dewan, Rani Mina Kumari, Saheba's estate, Murshidabad. [Bombay.
Boyce, Bamanji, Rastanji, vakil, high court,
Brahma Nund, Pundit, Jodhpur.
Brahmdeo Naraen, Bankipur, Patna.
Braja Mohun Deo, Raja, feudty. chf., Kalahandy, Bhawani Patna, C. P.
Bramacherry, R. C., pte. secy. & tutor to H. H. the ruler of Keonthal, Simla.
Bra Maung, advte., Kyaukphyu, Burma.
Bramhanikar, P. K., dr., Indore, C. I.
Brij Behari Lall, Bisya, bar.-at-law, Rohtak.
Brij Behary Lal, LL.B., vakil, high court, Aligarh.
Brij Lal, B.A., vakil, high court, Bara Banki.
Brij Mohanlal, Rai Bahdr., exe. engr., p. w. d., Indore divn., Indore, C. I., on lve.
Brij Mohan Lal, vakil, Bhurtpur, Rajputana.
Brij Nath, M.A., LL.B., regtr., legis. council, Hyderabad, Deccan. [war State, Alwar.
Brij Nath, Pundit, depy. collr., Western dist., Al-
Broker, Madhavji Virji, B.A., LL.B., vakil, high court, Bombay.
Bu, Mg. Hla, advte., Prome, Burma.
Budhsing, Rai Bahdr., zemindar, Azimgunj.
Budhwar, G.C., I.C.S., jt.-magte, Bulandshahr.
Bulaki Ram, advte., chf. court, Punjab, Lahore.
Bulwantrao Bhayga Sahib, Scindia, member of council of appeal, Gwalior.
Bunwar Lall, B.A., vakil, Bankipur, Patna.
Bunyad Ali, vety.-capt., vety. supdt., regular troops, Srinagar, Kashmir.
Burdhun, Audhor Chunder, propr., Chowdhry Burdhun & co., 45, Bow Bazar st.
Burjorjee, R. N., advte. of the chf. court, 14, Churchill rd., Rangoon.
Burjorji, P., B.A., B.Sc., L.C.E., asst. engr., p. w. d., Gondal State, Kathiawar, Bombay.
Burkatulla, Munshi, depy. collr., Rae Bareli.
Burmeshwar Prosad, depy. magte. & depy. collr., Saran.
Burral, Nobin Chand, attny.-at-law, high court; *res.*, 99, Champatollah 2nd lane. [Alwar.
Butamal, Rai, dist. and sess. judge, Alwar State,
Buxey, B. J., sole propr., B. J. Buxey & co.; *res.*, 92, Sleater road, Tardeo, Bombay.
Buzlul Karim, Moulvie, 3rd presdy. magte., Cal. police court.
Bwin Mg., advte., Bhamo, Burma.
Bya, Moung Po, public prosctr., Pegu, Burma.
Byan Khoo Tun, advte., Tavoy, Burma.
Byan Mg. Shwe, advte., Tavoy. Burma.
Bysack, Gobind Chunder, sub-judge, Chittagong.
Bysack, Jadu Nath, zemndr., Dacca.
Bysack, Jagot D., depy. magte. and depy. collr., Faridpur.
Bysack, Juggut Durlabh, M.A., B.L., vakil, high court; *res.*, 80, Pathuriaghata st.
Bysack Jagunnath, zemindar, Dacca.
Bysack, Raj Kishore, attny.-at-law, high court.
Bysack, S. C., attny.-at-law, high court.

Cama, A. K., bar.-at-law, I.C.S., asst. collr. & magte., Bijapur.
Cama, C. B. N., I.C.S., asst. commsr., Narsingpur.
Cama Ardeshir Pestonjee, L.M.S., chf. medl. offr., Fort gratuitous hosptl., Bombay.
Cama, J. K. R., bar.-at-law, Wardha, C. P.
Cama, Novroji Pestonji, advte., high court, Bombay. [offr., 69th Punjabis, Bangalore.
Cama, Rustom Hormasjee, lt.-col., I.M.S., medl.
Cama, Rustom K. R., B.A., B.L., attny.-at-law, 7, Victoria rd., Bombay.
Cantaravacahar, T., advte., Mysore.
Captain, Manikji Sorabji, B.A., LL.B., attny.-at-law, firm of Captain & Vaidya, Fort, 11, Hornby road, Bombay.
Captain, R. A., firm of Captain & co., Bangalore.
Chabildas Karsandas, bar.-at-law, 3rd presdy. magte., Bombay.
Chabildas, Ramdas, advte., Nagpore.
Chabildas, S. R., advte., Nagpore.
Chaki, Boni Madhub, B.L., govt. pleader, Bogra.
Chakravarti, A. W. G., I.C.S., collr., Kolaba, Bombay.
Chakravarti, B., bar.-at-law; *res.*, 23, Park street.
Chakravarti, Bhuthnath, asst., engr., p. w. d., Bombay, on lve.
Chakravarti, B. B., B.A., Rai Bahdr., dist. engr., p. w. d., Benares.
Chakravarti, Braja Lal, M.A., B.L., vakil, high court; *res.*, 50-1, Wellington street.
Chakravarti, Chandra Bhusan, depy. magte. and depy. collr., Hooghly.
Chakravarti, Dwarka Nath, M.A., B.L., vakil, high court; *res.*, 72, Russa road, North Bhowanipur.
Chakravarty, G. N., Rai Bahdr., M.A., LL.B., inspr. of schls., U. P., 3rd cir., Lucknow.
Chakravarti, Gopal Chandra, M.A., B.L., vakil, Rangpur. [Rajpur.
Chakravarti, Guru Prosanna, zemndr., Nundy,
Chakravarti, Harachandra, B.L., vakil, high court; *res.*, 2, Joy Narain Tarkapanchanon's lane, Narcoldanga, 24-Perghs. [singh.
Chakravarti, Hari Har, B.A., B.L., vakil, Mymen-
Chakravarti, Hari Mohun, B.L., vakil, high court; *res.*, 54, Goaltoli road, Bhowanipur.
Chakravarti, Hari Nath, C.E., secy. & engr., muncplty., Burdwan.
Chakravarti, Indra Narayan, vakil, Gya.
Chakravarti, Jadub Chandra, Rai Bahdr., minister Gauripur Raj, Goalpara, Assam.
Chakravarty, J. C., advte., Akyab. [Bengal.
Chakravarti, J. S., M.A., F.R.A.S., asst. acct.-genl.,
Chakravarti, Khudiram, zemndr., Nundy, Rajpur.
Chakravarti, M., bar.-at-law, Nagpur, C. P.
Chakravarti, Mohini Mohun, M.A., B.L., vakil, high court; *res.*, 19, Jhamapookur lane.
Chakarvarti, Mon Mohun, depy. magte. & depy. collr., Hooghly.
Chakravarti, Nabakumar, depy. magte. & depy. collr., Darjeeling.
Chakravarti, Nagendra Chandra, vakil, high court.
Chakravarti, N. K., depy. magte. & depy. collr., Darjeeling. [Raj, Rangpur.
Chakravarti, P. C., persnl. asst., Bhitarbanda
Chakravarti, Rajendra Ch., vakil, high court.
Chakravarti, Raja Ram Ranjan, Bahdr., zemindar, Hetampur, Birbhum.
Chakravarti, S. C., advte., Mogok, Burma.
Chakravarti, S. D., B.A., B.L., vakil & govt. pleader, Monghyr.
Chakravarti, Tarak Chandra, B.L., vakil, high court; *res.*, 52-5, Kansariparah road, Bhowanipur.
Chakravarti, T. N., M.A., B.L., govt. pleader, Faridpur.
Champat, Rai, Jain, bar.-at-law, Allahabad.
Chan, Mg. Htoon, B.A., B.L., advte., Akyab.
Chand, Gokal, civil surgn., Muzaffargarh, Punjab.
Chand, Gokal, advte., Lahore.
Chand, Hakim Lalla, advte., Pesha

Digitized by Google

Chand, Lachi, B.A., LL.B., vakil, high court, Bijnaur, U. P. [C. I.
Chand, Puran, Sooba Agar, Malwa Prant, Gwalior,
Chandra Mall, LL.B., govt. pleader, Aligarh.
Chandanani, Pritamdas Pursoomal, exe. engr., p. w. d., Northn. Hyderabad canal divn., Hyderabad, Sind. [Coimbatore, Madras.
Chandappa, Iyer, K., B.A., B.L., vakil, high court
Chandavarkar, *Hon.* N. G., B.A., LL.B., puisne judge, high court, Bombay.
Chandhi, Mohundass Karamchand, advte., high court, Bombay. [Bombay.
Chandorkar, G. L., B.A., LL.B., vakil, high court,
Chandra, Behari Lal, regtr. of Calcutta and of jt. stock companies, Bengal; *res.*, 29, Upper Circular road. [Jubbulpur, C. P.
Chandra, Brajendra Nath, B.A., B.L., vakil, high ct.,
Chandra, Jogeshar Chandra, Rai Bahdr., M.A., B.L., jr. govt. pleader, Cuttack.
Chandra, Partab Ram, bar.-at-law, Karnal.
Chandra Puran, Subha, Agar, Gwalior.
Chandra, S. N., advte., Jubbulpore.
Chandra Sekhao Shanne, advte., Lucknow.
Chandra Sekreriah, K., B.A., B.L., advte., Mysore.
Chandra Sham Shere Jung, Rana Bahdr., H. E., Maharaja *Sir*, G.C.S.I., P.G.D., P.G.P., prime minstr. & marshal, Nepal.
Chandu Lal, Rai Sahib, asst. engr., p. w. d., Betwa canal divn., Jhansi. [pur.
Chandulal, B., depy. magte. & depy. collr., Gorakh-
Chandu Lal, Bakshi, L.C.E., divnl. engr., p. w. d., Jammu divn., Srinagar, Kashmir.
Chandu Lall, B., divnl. engr., p. w. d., Meerut.
Chandumal Gopaldas, depy. collr. & daftardar, Sukkur.
Chandy Prosad, offg. sub-judge, Banda.
Chanea, M., advte., Mandalay, Burma.
Chan-Toon, bar.-at-law, Rangoon. [Madras.
Chappan Menon, V., B.A., depy. collr., Coimbatore,
Chariar, V. K. R., B.A., actg. secy. to the commsr. of reve. settmts. and to the dir. of the dept. of land recds. and. agri., Madras.
Charlu, N. C. Narasimha, B.A., B.L., vakil, high court, Coimbatore.
Charlu, P. C. Anantha, Rao Bahdr., B.A., B.L., govt. pleader & public prosctr., Bellary, Madras.
Chatterjee, Akhoy Kumar, sub-judge, Dinajpur.
Chatterjee, A. C., I.C.S., offg. dist. and sess. judge, Shaharanpur.
Chatterjee, Amarendra Nath, B.L., vakil, high ct.; *res.*, 6, Muddan Mohun Chatterjee's lane.
Chatterjee, Behari Lall, munsiff, Rangpur.
Chatterjee, Bepin Behari, sub-judge, Khulna.
Chatterjee, Bepin Chandra, bar.-at-law, Rawal Pindi.
Chatterjee, Bhabadas, dewan, Nawab Khurshed Dowla Bahdr.'s estabt., Murshidabad.
Chatterjee B. K., govt. pleader, Nadiya.
Chatterjee, B. M., bar.-at-law, 4, Hastings street.
Chatterjee, B. N., tempy. engr., Kaunia-Bonarpara extn., E. B. S., ry. Pirgacha. [court.
Chatterjee, Bipendra Nath, attny.-at-law, high
Chatterjee, Bipra Dass, Birbhum.
Chatterjee, Biressur, govt. pleader, Kooshtea.
Chatterjee, Brojindra Nath, M.A., B.L., vakil, high court; *res.*, 19, Noor Mahomed Sircar's lane.
Chatterjee, Devendra Nath, govt. pleader, Banda.
Chatterjee, Digambar, M.A., B.L., vakil, high ct.; *res.*, 63, Sankaripara road, Bhowanipur.
Chatterjee, Govd. Ch., dr.; *res.*, 24, Chasa Dhobapara street. [Burdwan.
Chatterjee, Ganga Charan, land acqn. depy. collr.,
Chatterjee, Rai, G. C., B.A., C.E., consltg. engr., survr. & valuer, 9, Old Post Office st.
Chatterjee, G. N., B.A., profsr., govt. coll., Lahore.
Chatterjee, Haraprosad, M.A., B.L., vakil, high court; *res.*, 45-2-1, Wellington street.
Chatterjee, H. C., B.A., profsr., S. P. G. Divinity schl., Cawnpur. [govt. pleader, Mirzapur.
Chatterjee, Harish Chandra, M.A., LL.B., vakil and
Chatterjee, H. L., advte., Maubin, Burma.
Chatterjee, Jyotirmoy, M.A., B.L., vakil, Purulia, Manbhum.
Chatterjee, J. C., B.A., B.L., advte., Mandalay, Burma.
Chatterjee, Jogendra Nath, high court vakil, Aligarh.
Chatterjee, Jogendra Nath, B.L., vakil, high court; *res.*, 11, Kassy Mitter's Ghât street.
Chatterjee, Jogendro Nath, attny.-at-law, high court.
Chatterjee, Jogini Mohan, bar.-at-law, high court, 1, Old Post Office st.; *res.* 9, Roy Bagan st.
Chatterjee, J. N., B.A., vakil, Nadiya.
Chatterjee, Kunja Behari, depy. magte. and depy. collr., Purulia.
Chatterjee, K. C., B.L., vakil high court, Bhagalpur. [Madras.
Chatterjee, M., col., I.M.S., medl. offr., Pallavaram,
Chatterjee, Madhab Ch., M.A., B.L., govt. pleader, Dinajpur. [court.
Chatterjee, Mohini Mohun, attny.-at-law, high
Chatterjee, Mohini Mohun, M.A., B.L., vakil, high court; *res.*, 5, Beltola lane, Kalighat.
Chatterjee, Mathura Nath, M.A., Dacca.
Chatterjee, N., bar.-at-law, high court.
Chatterjee, N., lt.-col., I.M.S., 64, Pioneers, infy. depôt. Palaveram, Madras.
Chatterjee, Nritya Gopal, B.L., ex. asst. commsr., Dhubri, Assam.
Chatterjee, Nalini Ranjan, M.A., B.L., vakil, high court; *res.*, 30, Choonapookur lane.
Chatterjee, Nebaran Chandra, asst. dewan, Sirohi State, Rajputana.
Chatterjee, Nut Behary, bar.-at-law, high court.
Chatterjee, N. M., bar.-at-law, high court.
Chatterjee, Parbati Charan, vakil, high court, Allahabad.
Chatterjee, Poorna Chandra, B.L., vakil, high court; *res.*, 2, Lal Ostagur's lane, Durjeepara.
Chatterjee, *Hon.* Protul Chunder, M.A., B.L., C.I.E., judge, chf. ct., Punjab, Lahore.
Chatterjee, R., M.A., collr., Calcutta corpn.
Chatterjee, R. L., bar.-at-law, Toungoo.
Chatterjee, Rajani Mohan, attny.-at-law, Morgan & co.; *res.*, 6, Dwarkanath Tagore's lane.
Chatterjee, S. C., B.L., vakil & senr. govt. pleader, Mozufferpore.
Chatterjee, S. C., Kandi, Murshidabad.
Chatterjee, Sarat Chandra, B.L., govt. pleader, Rangpur.
Chatterjee, Satis Chundra, dist. engr., Nadiya.
Chatterjee, Sri Gopal, sub-judge, Dacca & Munshiganj.
Chatterjee, Surendra Nath, vakil, Sultanpur.
Chatterjee, Umesh Ch, B.L., govt. pleader, Kotalpur, Bankura.
Chatterjee, Upendra Nath, B.C.E., B.L., vakil, high court, Bhagalpur, *res.*, 7, Goaltuli rd., Bhowanipore.
Chattopadhyay, J. M., bar.-at-law, high court.
Chattopadhyaya. See *Chatterjee.*
Chaubal, M. B., B.A., LL.B., vakil, high court, Bombay. [Thana.
Chaubal, N. B., B.A., LL.B., sub-judge, Kalyan,
Chaube, Pt. Devaki Nandan, B.A., vakil, Lalitpur.
Chaudhuri. See *Chowdhry.*
Cheik, Maung, advte., Meiktila, Burma. [Hubli.
Chenai, E. S., dr., chf. medl. offr., S.-M. ry.,
Chenai, Sohrabji Jamshedji, 1st talukdar, Nandar, Hyderabad, Deccan.
Chenderasekariah, K., B.A., B.L., advte., Mysore.
Chengayya, M., B.A., B.L., public prosctr. & govt. pleader, Nellore. [Nadiya.
Chetlangi, Ram Gopal, zemindar, Krishnagar,
Chetty, B. V. Ramasami, advte., Bangalore.
Chetty, C. W., bar.-at-law, chf. judge, s. c.ct., Bombay. [Mysore.
Chetty, K. P. P., I.C.S., depy. commsr., Kolar,
Chetty, V. Alwar, B.A., D.D.R., consvr. of forests, Trichur, Cochin State. [bay.
Chhaganlal, Horidas Vora, advte., high ct., Bom-
Chhatrapati, C. M., B.A., LL.B., vakil, high court, Bombay.
Chhatrasinghji, Gambhirsinghji, H. H. Maharaja Sri, ruler, Rajpipla State.
Chhote Lall, exe. engr., p. w. d., Banda.
Chichgur, H. M., firm of Nanu Hormasji & co., Bombay. [court, Tinnevelly.
Chidambaram Pillai, S., B.A., B.L., vakil, high

Digitized by Google

Chien, Maung San, advte., Magwe, Burma.
Chinai, Rostomjee Jamshed, offg. asst., postmr.-genl., H. H. The Nizam's Govt., Hyderabad.
Chinoy, A. D., K.B., judge, s. c. ct., Amraoti.
Chitale, B. N., B.A., LL.B., vakil, high court, Bombay.
Chitale, G. K., vakil, high court, Bombay.
Chitale, P. K., capt., I.M.S., civil surgn. & supdt. of jail, Betul.
Chitnavis, G. M., C.I.E., chairman, muncplty., Nagpur.
Chitanavis, S. M., depy. commsr., Sambalpur, C. P.
Chitnis, D. B., B.A., LL.B., attny.-at-law, firm of Chitnis & Motilal, 38, Meadows street, Fort, Bombay.
Chitnis, M. K., LL.B., vakil, high court, Bombay.
Chitnis, S. C., Rao Bahdr, B.A., Kolaba, Bombay. [Bombay.
Chitre, A. A., B.A., LL.B., vakil, high court,
Chitre, A. R., huzur depy. collr., Ratnagiri.
Choitram Ramchand, Rai Bahdr., Hyderabad. Sind.
Choo, Mg. Ba, B.A., advte., Myohaung, Burma.
Choksi, M. N., B.A., LL.B., sub-judge, Nadiad, Ahmedabad.
Chote Lal, asst. settmt. offr., Chanda, C. P.
Chowbe, Piyari Lal, M.A., LL.B., vakil, high court, Agra. [Circular road.
Chowdhury, A., bar.-at-law; *res.*, 76, Lower
Chowdhury, A. K., advte., Nagpur.
Chowdhury, Anando Kumar, M.A., LL.B., high ct., vakil, Benares. [collr., on furlo.
Chowdhry, Akshay Kumar, depy. magte. & depy.
Chowdhry, Baroda Kisore Acharrya, zemindar, Maimensingh.
Chowdhry, B. L., B.A., B.SC., zemindar; *res.*, 35, Ahirpukur rd., Ballygunge.
Chowdhry, Bepin Behary, dewan, Bhiturbanda este., Bhitarbanda P.O.
Chowdhry, B. N., bar.-at-law, Hoshangabad, C. P.
Chowdhry, Bejoy Sundar, zemindar, Dupchanchir, Bogra. [gram, Chittagong.
Chowdhry, Durga Kinker Das, zemindar, Bany-
Chowdhry, D. N., advte., Raipur, C. P.
Chowdhry, Dwarika Nath, propr., Nimtita estate, Murshidabad.
Chowdhry, Gyan Chandra, M.A., hd. asst., apptt. dept., Bengal sectt., Writer's bldgs.
Chowdhry, Harasankar Roy, vakil, high ct.; *res.*, 44, European Asylum lane.
Chowdhry, Iradatullah, bar.-at-law, Chittagong.
Chowdhry, *Hon.* J. C., bar.-at-law, member of lieut.-govr.'s council, ; *res.*, 34, Ballygunge Circular road.
Chowdhry, Jogendra Nath, M.A., B.L., vakil, high court, Allahabad.
Chowdhry, Jogendra Lal, sub-judge, Tippera.
Chowdhry, Jogesh Chandra Pal, zemindar, Ranaghat.
Chowdhry, Kali Dass, Rai Bahdr., vakil, Hoshangabad. [pur.
Chowdhry, Kali Krishna, sub-judge, Mozaffer-
Chowdhry, Khoda Newaz, Dhankora, zemndr.,
Tallipabad, Dacca.
Chowdhry, Khogendra Narain, zemindar, Dhubri, Goalpara, Assam.
Chowdhry, Kumed Nath, bar.-at-law, high court.
Chowdhry, Mitra Lal, zemindar, Durbhangah.
Chowdhry, M. N., capt., M.B., I.M.S., actg. dist. medl. & sany. offr., Godaveri.
Chowdhry, Madhu Sudan, Rai Bahdr., dist. supdt. of police, Nadiya.
Chowdhry, Naffor Chandra Pal, zemindar, Latoodaha, Nadiya.
Chowdhry, Nagendra Narayan Acharjea, B.A., zemindar, Mymensingh. [ghat, Nadiya.
Chowdhry, Nagendra Nath Pal, zemindar, Rana-
Chowdhry, Nagendra Nath Rai, zemndr., Kazi Bazar, Cuttack.
Chowdhry, P., bar.-at-law; *res.*, 1a, Old Ballygunge road. [Post Office street.
Chowdhry, P. K. R., bar.-at-law, high court, 9, Old
Chowdhry, Pramatha Nath, bar.-at-law, high court.
Chowdhry, Prasunna Nath, zemindar, Sherpur, Bogra. [singh.
Chowdhry, Purna Chandra, sub-judge, Mymen-
Chowdhry, Yatindra Nath, Rai, M.A., B.L., zemndr., Kirpal, Khulna. [Naraindahar, Mymensingh.
Chowdhry, Rajendra Narayan Mozumdar, zemndr.,
Chowdhry, Rajendra Nath, Rai Bahdr., zemndr., Chunar. [Malda.
Chowdhry, Rai Sarat Chunder, zemndr., Chanchal,
Chowdhry, Roy Sarat Chandra, B.A., pte. secy., Sirohi State, Rajputana.
Chowdhry, Roy Sarat Chandra, vakil, high court; *res.*, 42, Madan Bural's lane, Bow Bazar st.
Chowdhry, Sashi Bhusan, sub-judge, Arrah, Shahabad. [court.
Chowdhry, Satis Chunder Pal, attny.-at-law, high
Chowdhry, Sris Chandra, M.A., B.L., vakil, high court; *res.*, 5-2, Mohesh Chunder Chowdhry's lane. [Jubbulpur, C. P.
Chowdhry, Roy Sris Chundra, vakil, high ct.,
Chowdhry, Surendra Narayan, propr., Nimtita estate, Murshidabad, [Chaibassa, Singbhum.
Chowdhry, Surendra Nath, attny.-at-law,
Chowdhry, Syed Abdus Sobhan, Nawab Sahib, zemindar, Bogra.
Chowdhry, Syed Altaf Ali, zemindar, Bogra, Bengal. [Shibgunge, Bogra.
Chowdhry, Syed Mazum Hossein, zemindar,
Chowdhry, Tara Kishore, M.A., B.L., vakil, high court; *res.*, 47, Bosepara lane.
Chowdhry, Turant Lal, zemindar, Dularpur, Durbhangah. [Nagpur.
Chubildas, Ramdas, B.A., LL.B., B.C.L, bar.-at-law, *Chuckerbutty.* See *Chakravarti.*
Chuharmal, Kundamal Panjabi, B.A., govt. pleader, Hyderabad, Sind.
Chunder, Gonesh Chunder, attny.-at-law, firm of G. C. Chunder & co., 2, Old Post Office st. ; *res.*, 23, Wellington street.
Chunder, Raj Chunder, M.A., attny.-at-law, firm of G. C. Chunder & co., 2, Old Post Office st. ; *res.*, 24, Wellington street.
Chunder, Samuel, depy. magte. & depy. collr., Shahabad. [Jammu, Kashmir,
Chundoo Lall, Bakshi, L.C.E., divnl. engr., p. w. d.,
Chuni Lal, B.A., asst. acct.-genl., Bengal.
Chunilal, Hiralal, Rai Sahib, govt. pleader, & public prosctr., Broach.
Chunilal, Lalla, M.A., judge, s. c. ct., Lahore.
Chunilal, Sarabhai, Hazrat Diwan, Cutch State, Bhuj [spcl. magte., Broach.
Chunni Lal, *Hon.* Vanelal, Rao Bahdr., C.I.E.,
Chyain, Mg., advte., Salwin, Burma.
Clothia, Harmusji Shapurji, firm of Ardesir Hormusjee Dinshaw & co., 29, Esplanade road, Bombay. [Bombay.
Colah, Dadabhai Mancherji, solctr., high ct.,
Colah, D. M., advte., high ct., Bombay.
Colah, Sorabji S., firm of Dinshaw & Sorabji, 17, Chowringhee road.
Cooper, K. B., Khan Bahdr., Shikarpur.
Cooper, Rustomjee D., pte. secy. to H. H. the Maharaja of Bikanir, Rajputana. [Bombay.
Coorlavala, H. C., J.P., collr. of income tax,
Cowasjee, Bomanjee, advte., chf. court, 24, Merchant st., Rangoon.
Cowasjee, Hormusjee, consul for Portugal, Aden.
Cowasji, Jivanji, supdt. of customs, Lingasagur, Hyderabad, Deccan.
Cowasji Nanabhoy, M., advte. of the chf. court, Burma, Park rd., Rangoon.

DABEE Laul, firm of S. Dabee Laul & co., 93 & 91, Chandney Chowk.
Dabholkar, J. Y., vakil, high court, Bombay.
Dadabhai, Hormusji, vakil, high court, Bombay.
Dadabhoy, Dady Hormusjee, advte., high ct., Bombay. [Bombay.
Dadabhoy, Hormusji, Khan Bahdr, bar.-at-law,
Dadabhoy, M. B., bar.-at-law, Nagpur.
Dadabhoy, Ratanshaw, A.M.I.C.E., firm of Sorabjee Shapurjee & co., Bombay.
Dadabhoy, Sorabji, vakil, high court, Ajmir.
Dadachanjee, R. K., B.A., LL.B., vakil, high court, Bombay.
Dadachanji, J. K., B.A., LL.B., vakil, high court, Bombay. [Bombay.
Dadyburjor, S. B., B.A., LL.B., vakil, high court,

Digitized by Google

Dadysett, Mancherji Dadabhai, advte., high ct., Bombay
Daikissen Rai, zemindar, Jaunpur.
Dalal, Bhagwandas Harkisandas, L.C.E., exe. engr. & state forest offr., Rajpipla State.
Dalal, B. J., I.C.S., Mainpuri, on lve.
Dalal, C. M., B.A., LL.B., vakil, high court, Bombay.
Dalal, C. T., L.C.E., Marikanave. [Bombay.
Dalal, H. K., B.A., LL.B., vakil, high court,
Dalal, Ichharam Bhagwandas, B.A., persnl. asst. to dir., land recds. & agri., Bombay, Poona.
Dalal, K. A., lt.-col., M.B., C.M., I.M.S., civil surgn. and supdt. of jail, Dhulia, Khandesh.
Dalal, K. N., vakil, high court, Bombay.
Dalgansing Deo, Maharajah & feudatory chf., Patna Feudatory State, Balangir, *vid* Sambalpur, C. P.
Dalliwall, H. B. S., bar.-at-law, Saharanpore.
Dalvi, S. Y., B.A., LL.B., vakil, high court, Bombay. [Bombay.
Damale, K. G., B.A., LL.B., vakil, high court,
Damania, Golab Chand Motichand, firm of Edgelow, Golabchand & Wadia., 57, Esplanade rd., Bombay. [Cutch.
Damania, B. J., dr., L.M.S., chf. medl. offr.,
Damale, M. G., vakil, high court, Bombay.
Damodar Das, Munshi, Rai Bahdr., banker, Bareli.
Damodar Rai, Kalian Rai, Rai Bahdr., Wadhwan, Kathiawar.
Dandekar, G. K., B.A., LL.B., vakil, high court, Bombay. [West Berar.
Dandekar, V. N., ex. asst. commsr., Malkapur,
Daphtary, Kisanlal Ratanlal, B.A., LL.B., solctr., firm of Daphtary & Ferreira, 109, Medows st., Fort, Bombay.
Dar, Bishen Narain, bar.-at-law, Lucknow.
Dasapa, Venkata H., B.A., B.L., advte. & public prosctr., Kadur, Mysore.
Dass, A., bar.-at-law, Gorakhpur. [Sialkot.
Dass, Arjan, Rai Saheb, ex. asst. commsr.,
Dass, Baikuntha Nath, M.A., B.L., vakil, high court ; *res.*, 23, Gobind Ghosal's lane, Bhowanipore.
Dass, Balmokund, Munshi, Rao Bahdr., C.I.E., Dewan Bahdr., member of the State council, Alwar, C. I.
Dass, Bhagat Narayan, Rai Saheb, M.A., judl. & p. w. member, State council, Kashmir. [soro.
Dass, Bhagban Chandra, zemindar, Barbati, Bala-
Dass, Bhoobun Mohun, attny.-at-law, high court.
Dass, Bishan, Dewan, bar.-at-law, Punjab.
Dass, Brojindra Mohan, B.L., vakil, Bankipur, Patna.
Dass, C., bar.-at-law, 3, Hastings street.
Dass, Charan Chundra, B.A., LL.B., vakil, govt. pleader, Gorakhpur.
Dass Chowdhry, Kulmoni, zemindar, Puri, Orissa.
Dass Chowdhry, Nilamoni, zemindar, Puri, Orissa.
Dass, Chitta Ranjan, bar.-at law, high court.
Dass, Chaube Raghunath, Rai Bahdr., dewan, Kotah State.
Dass, Debendra Nath, B.L., vakil, Bankipur, Patna.
Dass, Dewan Ram Saran, advte., Amritsar.
Dass, Dewan Mathara, bar.-at-law, Kohat.
Dass, Eshar, bar.-at-law Kohat.
Dass, Girdhar, vakil, high court, Cawnpur.
Dass, Gobind Chandra, M.A., B.L., vakil, high court ; *res.*, 18, Old Boitakhana 2nd lane.
Dass, Gobinda Chandra, vakil, Dacca.
Dass, Gopal Bulhab, M.A., B.L., dewan, Keonjhur State, Cuttack.
Dass, Gopal Chandra, B.A., B.L., solctr., 4th asst. regtr., high court ; *res.*, 31, Mussalmanpara lane.
Dass, Gora Chand, vakil and govt. pleader, Backerganj, Barisal. [Patna.
Das , Gunga Dhur, M.A., B.L., vakil, Bankipur,
Dass, Hari Charan, B.L., govt. pleader, Cachar.
Dass, Hari Prasad, sub-judge, Birbhum.
Dass, Harnam L., dist. judge, Montgomery.
Dass, Iswar, B.A., LL.B., govt. pleader, Aligarh.
Dass, Jayotis Ranjan, bar.-at-law, high court.
Dass, Jinher, law agent ; *res.*, 34, Shiboo Takoor's lane.
Dass, J. R., bar.-at-law, Rangoon.
Dass, Rai Kesho, B.A., offg. dist. judge, Mainwali. Punjab.
Dass, Lalit Kumar, Chittagong.
Dass, Lal Mohon, zemndr., Soonhat, Balasore.
Dass, Lal Mohan, M.A., B.L., vakil, high court; *res.*, 110, Russa road, Bhawanipore.
Dass, Lokeman, LL.B., vakil, high court, Aligarh.
Dass, Madho, sub-judge., Saharanpur.
Dass, Madhoban, vakil, high ct., Agra.
Dass, Maya, Rai Bahdr., mangr., Mamdat este., estabt. of Nawab Ghulam Qutubuddin Khan, Ferozepur. [Kapurthala.
Dass, Missar Durga, acct.-genl., Kapurthala State,
Dass, Mona Mohan, zemindar, Mirzapur.
Dass, Nobin Chandra, M.A., B.L., depy. magte. & depy. collr., Dinajpur.
Dass, Prag, M.A., sub-judge & judge, s. c. ct., Bareilly. [Oudh.
Dass, Purushottama, mangr., Ajodhya estate,
Dass, Radha Charan, zemindar, Soonhat, Balasore.
Dass, Raghunath, bar.-at-law, Delhi.
Dass, Raghunath, M.A., B.L., vakil, Midnapur.
Dass, Raghunath Lala, secy., foreign dept., Kashmir govt., Jammu, Kashmir.
Dass, Ramani Kanta, bar.-at-law, high court.
Dass, R. K., B.A., vakil, high court, Morabadad.
Dass, Raj Mohan, attny.-at-law, high court.
Dass, Raj Narayan, zemndr., Soonhat, Balasore.
Dass, Rai Pitambar, depy. collr., Unao.
Dass, Ram Saran, Rai Bahdr., M.A., F.A.U., M.A.S.R., M.R.S.A., mangr., Oudh Commercial bank, ld., Fyzabad.
Dass, Dewan Ram Saran, advte., Amritsar.
Dass, Roghunath, zemindar, Dacca.
Dass, Rup Lal, zemindar, Dacca.
Dass, Sanwal, B.A., jr. secy., bd. of reve., U. P. of Agra & Oudh, Allahabad.
Dass, Sarat Chundra, Ranchi. [Burdwan.
Dass, Surja Kumar, depy. magte. & dept. collr.,
Dass, Shyam Lal, B.L., vakil, high court ; *res.*, 24, South road, Entally.
Dass, Satya Ranjan, bar.-at-law, high court.
Dass, Sundur, B.A.. bar.-at-law, Karnal, Punjab.
Dass, Suresh Chandra, depy. magte. & depy. collr., Pabna.
Dass, Surendra Mohan, B.L., vakil, high court; *res.*, 32, Khansaripara road, Bhowanipore.
Dass, Surendra Nath, attny.-at.law, high court.
Dass, Sri Nath, vakil, high court ; *res.*, 10, Sreenath Dass' lane.
Dass, S. R., bar.-at-law ; *res.*. 25, Park lane.
Dass, Tarit Mohan B.L., vakil, high ct. ; *res.*, 23, Jeliapara road, Bhowanipare.
Dass, Uma Kanta, Rai Bahdr., minister, Tipperah State, Agartala.
Dass-Gupta, Jogendra Nath, B.A., bar.-at-law, profsr., Presidency coll.; *res.*, 25, Park st.
Dass-Gupta, Sridhur, B.L., vakil, high court ; *res.*, 28-1, Shahanagar lane, Kalighat, Bhowanipur.
Datur, B. F., vakil, high court, Bombay.
Dastur, F. M., profsr. of mathms., Elphinstone coll., Bombay. [Bombay.
Dastur, K. B., B.A., LL.B., advte., high court,
Dastur, P. H., M.A., 2nd presdy. magte., Bombay.
Datta. See *Dutt.*
Dattaraya, Krishna, govt. pleader & public prosctr., Karwar, N. Canara.
Daulat Ram, Rai Bahdr., C.I.E.., post-mr.-genl.-Gwalior. [bay.
Davar, A. S., B.B., LL.B., vakil, high court, Bom,
Davar, Dinsha Dhunjibhai., bar.-at-law, Bombay.
Davar, Jehangir Dinshaw, advte., high court, Bombay. [Poona.
Davar, S. Cowasji, govt. pleader & public prosctr.,
Dave, A. H., B.A., LL.B., vakil, high court, Bombay.
Dave, D. J., vakil, high court, Bombay.
Dave, K. M., B.A., LL.B., vakil, high court, Bombay.
Daw, Mg. Thu, advte., Meiktila, Burma.
Dayabhai Chandulal, solctr., high ct., Bombay.
Daya Kishen Kaul, Dewan, B.A., pte. secy. to H. H. the Maharaja of Kashmir.
Dayal, M. Girja, depy. magte. & depy. collr., Saharanpur.
Dayal Shanker, vakil, high court, Agra.

Digitized by Google

Dayaram, Giddumal, I.C.S., dist. & sess. judge, Sikarpur, Sind, on furlo.
Dee See *Dey*.
Deb Barman, Gopi Krishna, wazir, Hill Tipperah [State, Agartola.
Deb, Barman, H. H. Maharajah Radha Kisore Manikya, Bahdr., Hill Tipperah, Agartola.
Deb, Dulal Chandra, Rai Bahdr., B.L., senr. govt. pleader, Sylhet. [Chinsurah.
Deb, G. K., Kumar, dist. & sess, judge, Hooghly,
Deb, Jogondra Nath, sub-judge., Bankipur, Patna.
Deb, Jogendra Nath Sinha, zemindar, Kuchiakola, Bankura.
Deb, Kumar Girindra Narayan, jt.-magte. & depy. collr., Hooghly, Chinsurah. [Bogra.
Deb, Kumar Ramendra Krishna, magte. & collr.,
Deb, Kumar Sailendra Krishna, attny.-at-law, 4, Hastings st ; *res.*, 2, Raja Nobo Kissen's street.
Deb, M. K., B.A., I.C.S., asst. magte. & collr., Comilla, Tippera.
Deb, Makund, Raja, zemindar, Puri.
Deb, S. Tribhuban, Raja, feudtry. chf., Bamra State, Deogurh, C. P.
Debi Prasad, Rai., vakil, high court, Cawnpur.
Deena Nath, Pundit, pte. secy. to H. H. the Maharajah of Jodhpur.
Delesharma Bhabudra, Pt.,Bahdr., zemdr. of Killa Darpan, Cuttack.
Deo, Basudev Bhunj, Barkumar, Keonjhur este., Cuttack.
Deo, Gopinath Bhunj, Tikait, Keonjhur este., Cuttack. [Cuttack.
Deo, Harihar Bhunj, Chota Rai, Keonjhur este.,
Deo, Maharaja Dhanurjoy, Narayan Bhunj, Bahdr., Cuttack.
Deo, Maharaj Kumar Newal Keshwar Nath Sah, zemindar, Palkot, Ranchi.
Deo, Maharaj Pertab Udai Nath Shah, H. H., Chota Nagpur Raj, Ranchi.
Deo, Rajah Birmitrodaya Sing, feudatory chf., Sonepur. [Dhanwar, Dhanwar.
Deo, Sri Maharaja Isree Prasad Narayan, Raja of
Desai, *Hon.* A. B., Rai Bahdr., admnstr., Sangli State, Kolhapore, Bombay.
Desai, Anant Sitaram, vakil, high court, Bombay.
Desai, B. K., B.Sc., LL.B., vakil, high court, Bombay.
Desai, Champaklal Manilal, B.A., LL.B., public prosctr., Gondal state, Kathiawar, Bombay.
Desai, D. R., B.A., LL.B., vakil, high court, Bombay.
Desai, G. H., vakil, high court, Bombay.
Desai, H. D., B.A., LL.B., vakil, high court, Bombay.
Desai, Jivanlal Varajrai, B.A., F.R.C.I., F.L.I., M.S.A., advte., Ahmedabad,
Desai, Kalianji Pragji, bar.-at-law, Surat, Bombay.
Desai, Kuverji Khandubhai, exe. engr., p. w. d., Bijapur.
Desai, K. V., B.A., LL.B., vakil, high court, Bombay.
Desai, Motilal Chunilal, Rao Bahdr., Banda State.
Desai, Motilal Dulputram, attny.-at-law, firm of Chitnis & Motilal, 38, Meadows st., Bombay.
Desai, M. J., B.A., LL.B., vakil, high court. Bombay.
Desai, M. M., vakil, high court, Bombay.
Desai, Ratilal C., contlr., state accts., Bhavnagar, Bombay. [Bombay.
Desai, R. R., B.A., LL.B., vakil, high court,
Desai, R. W., B.A., LL.B., vakil, high court, Bombay.
Desai, T. R., B.A., LL.B., vakil, high court, Bombay.
Desai, Tulsibhai Jeshangbhai, M.A., LL.M., bar.-at-law, Bombay.
Desai, U. L., capt., M.D., mily surgn. & persnl. physcn. to H. H. the Maharaja, Rampur State.
Desekachariar, N. V., M.A., B.L., vakil, high court-Coimbatore. [Bombay,
Deshmukh, D. G., B.A., LL.B., vakil, high court.
Deshmukh, L. G., I.C.S., 1st asst. collr., Hydera. bad, Sind.
Deshpande, Keshav Ganesh, advte., Baroda State.
Deshpande, L. M., treasy. depy. collr., Ahmednagar.
Deshpande, S. S., sub-engr. p. w. d., Bombay.
Desikachari, T., B.A., B.L., vakil, high court, Trichinopoly.
Desiraj Urs, J., lt.-col., chf. comdt., Mysore State troops, Bangalore. [Bombay.
Despande, B. B., B.A., LL.B., vakil, high court,
Desraj, Dewan, bar.-at-law, Rawal Pindi.
Dev, Dulal C., Rai Bahdr., B.L., govt. pleader, Sylhet.
Devadas Pillai, M. D., B.A., B.L., vakil, high court, Tinnevelly. [Lalitpur.
Devakinandan Chaube, Pt., B.A., vakil, high court.
Deva Raya, Pramatha Bhushana, Raja of Naldanga, Jessore. [on lve.
Devi Dayal, tempy. engr., p. w. d., Murh, Lyallpur,
Devi Ram, vakil, Sirmoor State, Nahan.
Devkar, B. A., B.A., LL.B., vakil, high court, Bombay. [Bombay.
Devrukhkar. N. S., B.A., LL.B., vakil, high court
Dewankar, Ramchandra Keshav, vakil, Bijapur.
Dewjee, Sheriff, sole propr., Dewjee Canjee & co., 6, Chuckla Bazar, Bombay.
Dey, Ambica Churn, solctr., high court ; 24-1, Giree Babu's lane. [lane.
Dey, Ashutosh, solctr. ; *res.*, 6, Gour Churn Dey's
Dey, Baikuntho Nath, Raja Bahdr., zemdr., Manikhum, Balasore, Orissa.
Dey, Binaya Bhusan, vakil, high court, Allahabad.
Dey, B. N., I.C.S., magte. & collr., Malda, on lve.
Dey, C. M., M.D., [Mozufferpur.
Dey, Dina Nath, depy. magte. & depy. collr.,
Dey, Ganes Chandra, attny.-at-law, high court.
Dey, G. C., zemdr., Sonamuki, Bankura.
Dey, Govinda Chandra, B.L., sub-judge, Chittagong.
Dey, Harinath, B.A. (Cantab.), M.A. (Cal.), M.R.A.S., profsr., Dacca coll., Dacca.
Dey, Hem Chunder, firm of Sen, Law & co. ; *res.*, 20, Doctor's lane.
Dey, H. N., M.A., bar.-at-law, Hooghly.
Dey, Jogesh Chandra, B.L., vakil, high court ; *res.*, 13, College square.
Dey, K. C., I.C.S., offg. magte. & collr., Faridpur.
Dey, Khagendra Nath, attny.-at-law, high court.
Dey, Lall Behari, M.A., B.L., sub-judge, Jessore.
Dey, Nagendra Nath, bar.-at-law, Bilaspur, C. P.
Dey, Nagendra Nath, bar.-at-law, high court.
Dey, Nanda Lall, sub-judge, Midnapore.
Dey, Nebarun Chandra, L.C.E., Puri, on lve.
Dey, Panchcowry, B.L., high court vakil and govt. pleader, Ranchi.
Dey, Panna Lal, attny.-at-law, high court, 9, Old Post Office st. ; *res.*, 151, Manicktola st.
Dey, Purna Chandra, sub.-judge, Mozufferpur.
Dey, Shiresh Chandra, B.A., dewan, Nizamat, Benares Raj, Benares.
Dey, Surendra Nath, B.L., vakil, Bankipur, Patna.
Dhanpat Rai, Lala, advte., Amrits ar.
Dhanpat Sing Nowlakha, zemdr., Azimganj.
Dhanraj Shah, advte., chf. ct., Punjab, Lahore.
Dhapre, G. V., govt. pleader, Ratnagiri, Bombay.
Dhar, Ashutosh, vakil, high court,; *res.*, 4, Rupchand Roy's street.
Dhar Joshi, P. M., vakil, Naini Tal.
Dhar, Mohini Mohan, M.A., B.L., state judge, Mourbhanj Raj, Balasore, Orissa.
Dharmarayachar, N., B.A., LL.B., advte., Shimoga Mysore.
Dhingra, C. L., advte., Amritsar.
Dhingra, B. L., dr., M.D., M.R.C.S., chf. medl. offr., Jhind State, Punjab.
Dholkia, K. M., vakil, high court, Bombay.
Dholu, Muncherjee Rustomjee, Khan Bahdr., C.I.E., Aden.
Dhur, Asutosh, solctr. ; *res.*, 3, Roopchand Roy's street.
Dhur, H., zemindar, Khatra, Bankura.
Dhur, Syam Chand, dist. & sess. judge, Noakhali.
Dial, Lala, Prab, dr., B.A., LL.D., advte., Mooltan.
Dighe, A. R., dewan, Jhalna state, C. I.
Dike, Mg., advte., Thaton, Burma.
Dike, Ramchandra C., sahib naib karbari, Dhar State, C. I.
Dikshit, *Hon.* Hari Sitaram, B.A., LL.B., solctr., firm of Dikshit, Dhanjisha & Soonderdas, Hill rd., Bandora, Bombay.
Dikshit, Jaga Nath, Pt., B.A., LL.B., vakil, Mainpuri, Punjab.
Din Dayal, munshi, B.A., vakil, Dholepur.
Din, *Hon.* Muhd., Shah, B.A., bar.-at-law, Lahore.
Dina Nath, Laha, Punjab.
Dingra, C. L., advte., Amritsar.
Din, Maung Tha, advte., Meiktila, Burma.

Digitized by Google

Dinshaw, H., asst. engr., p.w.d., irrgn. bch., Nalgindah, Hyderabad, Deccan.
Dinshaw, Merwan, firm of Dinshaw & co., Poona.
Dip Chand, B.A., depy. collr., Jhalawar State, Rajputana.
Dip Chand Rathor, depy. collr., Bulandshahr.
Divatia, N. B., persnl. asst. to collr., Dhulia, Khandesh, on furlo. [bay.
Diwan, C. V., B.A., LL.B., vakil, high court, Bom-
Dixit, M. K., profsr. in physiology & histology, Grant medl. coll., Bombay.
Dixit, M. R., B.A., advte., high court, Bombay.
Dixit, Visayak R., advte., high court, Bombay.
Diyal, L. Bishambhar, ex. asst. commsr., Karnal.
Doctor, D. J., vakil, high court, Bombay.
Doctor, R. R., B.A., LL.B., vakil, high court, Bombay. [bay.
Doctor, S. B., B.A., LL.B., vakil, high court, Bom-
Dodia, K. P., bar.-at-law, Porbandar State.
Doe, Ah., bar.-at-law, Akyab, Burma.
Dok Mg. Aung, advte., Prome, Burma.
Doobree, Khodabux, Nawab, Bhopal, C. I.
Dorabjee, M., advte., Mandalay, Burma.
Dorabji, Dhunjisha, advte., high court, Bombay.
Dorabji, Nowroji, Khan Bahdr., Nagar & Sholapur.
Dorai, Bharava Rama Chandra, Raja Avgl., mily. secy. to H. H. the Raja of Pudukota State.
Doraswami Iyer, K. S., actg. depy. commsr., Tumkur.
Dosabhai, Pestonji, Hyderabad, Deccan.
Doshi, M. M., bar.-at-law, Rajkote, Kathiawar.
Doshi, T. M., bar.-at-law, high. ct.
Doulatram, Surat Sing., govt. pleader, Shikarpur, Sukkur, Sind.
Dowlatram, Kriparam, Dewan Sahib to H. H. the Maharajah of Lunawada. [Bombay
Dubash, D. B., B.A., LL.B., vakil, high court'
Dubash, K. M., Bombay.
Dubash, M. P., solctr., high. ct., Bombay.
Dube, Anandi Prasad, vakil, high court, Cawnpur.
Dube, Shimbu Nath, M.A., LL.B., vakil, high court, Moradabad.
Duni Chand, advte., chf. court., Punjab, Lahore.
Durgan Sal, Thakur, vakil, high court, Agra.
Dustoor, Maniksha Ruttonjee, asst. cant. magte. & civil judge, Secunderabad, Deccan.
Dutt, A. C., I.C.S., divnl. offr., N. Arcot, Vellore.
Dutt, Aparna Charn, B.A., B.L., vakil, Midnapur.
Dutt, Atul Chandra, M.A., B.L., vakil, high court; *res.*, 4, Gangadhur Baboo's lane.
Dutt, Asvini Kumar, M.A., B.L., zemindar, Barisal, Backerganj.
Dutt, Baidyanath, B.L., vakil, high court; *res.*, 17, Gopee Kristo Pal's lane. [court, Khulna.
Dutt, Bhowani Charan, M.A., B.L., vakil, high
Dutt, Bijoy Chandra, B.A., solctr., firm of G. N. Dutt & co., 4, Strand road, *res.*, "Evergreen Lodge" Pathuriaghata.
Dutt, Bolichand, attny.-at-law, high court.
Dutt, Bunku Behari, attny.-at-law, high court, asst.. to Orr, Dignam & co.
Dutt, Calica Das, Rai Bahdr., B.L., C.I.E., dewan, Cooch Behar.
Dutt, C. C., B.A. I.C.S., asst. judge, Thana, Bombay.
Dutt, C. C., supdt. of post offices, Alipur, 24-Perghs. [Champaran.
Dutt, Devendra Nath, dewan, Hatwa Raj, Saran,
Dutt, Doorga Dass, B.L., vakil, high court; *res.*, 58, Sankaripara road, Bhowanipore.
Dutt, D. N. P., M.D., civil surgn. and supdt. of jail, Hoshiarpur.
Dutt, Girish Chandra, depy. magte. and depy. collr., Madaripur, Faridpur.
Dutt, Girish Chandra, B.A., persnl. asst. to dir. of land recds. & agric., Bengal, Writers' bldgs. [Purnea.
Dutt, Gosain Dass, depy. magte. and depy. collr.,
Dutt, Gnanendra Narayan, B.L., solctr., firm of G. N. Dutt & co., 4, Strand rd.; *res.*, 79, Bachoo Chatterjee's street.
Dutt, H. C. bar.-at-law, Sitapur.
Dutt, Harrish Chandra, advte., Lucknow.
Dutt, Hirendra Nath, M.A., B.L., solctr; 9, Hastings street; *res.*, 139, Cornwallis street.
Dutt, Jatindra Nath, advte., Lucknow.
Dutt, Jnanendra Nath, attny.-at-law, firm of Dutt & Guha, 4, Hastings street.
Dutt, Jogendra Chandra, B.L., vakil, high court; *res.*, 75-1, Kansaripara road, Bhowanipur.
Dutt, Jogendra Krishna, attny.-at-law, high court.
Dutt, J. N., analyst, Calcutta corpn.
Dutt, Jotindra Nath, bar.-at-law, high court.
Dutt, K. B., bar.-at-law, Midnapur. [Comillah.
Dutt, Koilash Ch., M.A., B.L., vakil, govt. pleader,
Dutt, K. K., attny.-at-law, asst. to N. C. Bose, 3, Hastings st. [accts., Bengal.
Dutt, K. L., M.A., asst. acct.-genl. & exmr., local
Dutt, L. B., B.L., vakil, Mozufferpore.
Dutt, M. C., M.A., B.L., civil & sess. judge, Hill Tipperah, Agartola.
Dutt, Nagendra Nath, depy. magte. & depy. collr., Ranchi. [pleader, Howrah.
Dutt, Narasingha, Rai Bahdr., B.L., vakil, govt.
Dutt, N. C., M.D., civil surgn. and supdt. of jail, Daltongunge, Palamau.
Dutt, Nibaran Chandra, attny.-at-law, high ct., 9, Old Post Office street; *res.*, 76, Pathuriaghata st.
Dutt, Nogendra Chandra, attny.-at law, high court. Azimgunge. [New China Bazar street.
Dutt, Nobo Krishna, propr., N. Dott & co., 9,
Dutt, N. N., B.A., solctr., firm of G. N. Dutt & co., 4, Strand road; *res.*, 79, Bechoo Chatterjee's st.
Dutt, Nisha Nath, Dr., L.M.S., health offr., Calcutta corpn.
Dutt, Oneil Chunder, attny.-at-law, high court.
Dutt, P. C., bar.-at-law, Jubbulpur, C. P.
Dutt, P. C., B.A., I.C.S., actg. hd. asst. collr. & magte., Parvatipuram, Madras.
Dutt, Poresh Chunder, B.L., vakil, Howrah.
Dutt, P. N., B.Sc. (Lond.), F.G.S., depy. supdt., geolgl. survey. of Ind. & geogl. museum, 27, Chowringhee road.
Dutt, P. N., advte., Nagpur, C. P.
Dutt, Peary Chand, bar.-at-law, high court.
Dutt, Piary Chand, advte., Lucknow.
Dutt, S. C., M.A., B.L., advte., Mandalay, Burma.
Dutt, Shamul Dhone, attny.-at-law, high court; *res.*, 107, Bulloram Dey's st.
Dutt, Samatul Chandra, M.A., B.L., vakil, high court.; *res.*, 17, Karbala Tank lane.
Dutt, Sarat Chandra, B.L., vakil, high court.; *res.*, 10, Rupchand Mukerjee's lane, Bhowanipore.
Dutt, Sashi Bhusan, Rai Bahdr., dist. engr., local, p. w. d., Comillah. [Raja Gurudass' st.
Dutt, Surendra Krishna, vakil, high court.; *res.*,
Dutt, Sourindra Nath, mangr., Ekra, Khas colly.; *res.*, 302, Upper Cir. road.
Dyahadi, Y. S., B.A., LL.B., bar.-at-law, Poona.
Dyal, Bhagwati, B.A., LL.B., vakil, high court, Bara Banki.
Dyal, Lala Devi, bar.-at-law, Gujrat.
Dyal, Din, B.A., vakil, govt. pleader, Naini Tal.
Dyal, Ishwari, advte., Lucknow.
Dyal, Prabh, bar.-at-law, Hazara, Abbottabad.
Dyal, Shanker, B.A., LL.B., vakil, high court, Partabgarh.

E. Mg. Ba, advte., Thongwa, Burma.
Ekbal Yar, Jung, inam commsr., Nizam's State, Hyderabad, Deccan.
Emad Jung, Bahdr., secy., H. H. Nizam's legis. council, Hyderabad, Deccan.
Emad-ul-Mulk, Nawab Bahdr., B.A., dir. of pub. instrn., H. H. the Nizam's State, Hyderabad, Deccan.

Faizuddin Hosain, Moulvie Syed, depy. magte. & depy. collr., Serajgunge, Pubna.
Faridi, Fazlullah Lutfullah, actg. 2nd asst. to the collr. of customs, Bombay. [Berar.
Faridoonji, Rustomji, depy. commsr., Akola, West
Fatteh Ali Khan, Kazilbash, *Hon.* Nawab, C.I.E., Aliabad, Bahraich. addtl. member of the council of the G.-G.
Fatteh Shamsher Jung, Genl., Rana Bahdr., senr. comdg. genl., Nepal, Northern India.
Fazal Hosain, M., B.A., advte., Sialkot.
Fozdar, Motilal Tribhovandas, B.A., LL.B., attny at-law, high court, Bombay.

Digitized by Google

Fuzil Rubbee, Khundker Munshi, Khan Bahdr., dewan, Nawab's estabt., Murshidabad.
Framji, Ardessar, B.A., LL.B., attny., high court, Bombay. [Prince's dock, Bombay.
Framji, Bomanji, hd. apprsr., customs dept.,
Framji, K. S., B.A., L.C.E., actg. exe. engr., Satara.
Framroz, Jung, Bahdr., talukdar, Gulburga dist., Hyderabad, Deccan.
Frenchman, Eduljee Palanji, lt.-col., I.M.S., inspr.-genl. of jails, Burma, Rangoon.

GADGIL, Govind Kashinath, B.A., bar.-at-law, high court, Bombay.
Gadgil, Kashinath Parasram, bar.-at-law, Poona.
Gadre, M. N., pleader, Khandesh.
Gagur Mall, Rai Bahdr., notary public, Amritsar. [Baroda.
Gaikwad, Sampatrao K., advte., high court,
Gaindan Lal, B.A., LL.B., vakil, high court, Farukhabad.
Gaing, Mg. Ou, advte., L. Chindwin, Burma.
Gajpat Rai, M., Subha Mangaoli dist., Esagarh, Gwalior.
Gale, Mg. Kin, advte., Magwe, Burma.
Gale, Sin, Mg., advte., Myingyan, Burma.
Gale, U. Marug, advte., Myingyan, Burma.
Ganapati Aiyar, A., B.A., B.L., vakil, high court, S. Malabar, Calicut. [Trichinopoly.
Ganapathi, Iyer, K. S., M.A., M.L., govt. pleader,
Gandhi, Chunilai Maniklal, B.A., LL.B., vakil, high court, Bombay. [put, Madras.
Ganepati Iyer, P. S., treasy. depy. collr., Chingle-
Ganga Nath, vakil, high court, Etah.
Ganga Ram, Lala, R. B., M.I.C.E., C.I.E., supdg. engr., p. w. d., Patiala State. [divn., Jhansi.
Ganga Ram, sub-engr., p.w.d., 2nd Allahabad
Ganga Sinh Judev, Dewan Bahdr., naib kamdar, Charkhari State, C. India.
Gangle, Mg., advte., Salwin, Burma.
Gangooly. See *Ganguli.* [ran.
Ganguli, Adhar Ch., B.L., govt. pleader, Champa-
Ganguli, Bidhubhusan, B.L., vakil, high court; *res.*, 13, Padma Nath's lane, Shambazar.
Ganguli, Denonath, bar.-at-law, Murshidabad.
Ganguli, Ganendra Nath, engr., dist. board, Howrah.
Ganguli, Kumud Nath, attny.-at-law, high court.
Ganguli, Lal Mohan, B.L., vakil, high court; *res.*, 85, Kansaripara road, Bhowanipore.
Ganguli, M. N., solctr., 3, Old Post Office st.
Ganguli, Opurba Coomar, attny.-at-law, high court.
Ganguli, Radhica Nath, attny.-at-law, high court.
Ganguli, R. R., Rao Bahdr., sub-judge, Dharwar.
Ganguli, Sanjiban, M.A., F.R.S.E., dir. of pub. instrn., Jaipur.
Ganguli, S. N., govt. pleader, Cawnpur.
Ganpat Rai, bar.-at-law, Anarkhally, Lahore.
Ganpat Rai, Dewan, C.I.E., ex. asst. commsr., Sibi, Baluchistan.
Ganpat Rao Damodar Panse, I.C.S., collr. & dist. magte., N. Canara, Karwar.
Ganpat Rao Mane, lt.-col., comdt., 3rd Gwalior Lancers, Gwalior, C. I.
Ganpat Sadashiv Rao, M.A., LL.B., vakil, high court, Bombay. [court, Bombay.
Ganpule, Bishun Balwant, B.A., LL.B., vakil, high
Gany Haider, Moulvie, B.A., B.L., vakil, Gya.
Garud, D. S., B.A., attny., high court, Dhulia, Khandesh. [Mysore.
Garudacher, B., B.A., B.L., advte., Shimoga,
Gaung, Mg. Tha, advte., Bassein, Burma.
Gaya Pershad, B.A., vakil, high court, Benares.
Ghadially, B. P., dr., asst., chemical exmr. and bacteriologist, Agra.
Ghanashyam, Pt., profsr. of Sanskrit, St. Jone's coll., Agra. [Poona.
Ghandhivola, Ghelabhai Jagjivandas, sub-judge,
Ghandy, A. D., B.A., vakil, high court, Bombay.
Ghandy, Dosabhai Khursedji, B.A., LL.B., vakil, high court, Bombay. [Bombay.
Ghandy, Jivaji D., B.A., LL.B., attny., high court,
Ghandy, Pestonji Kaikobad, B.A., LL.B., vakil, high court, Bombay.
Gharpure, D. G., B.A., LL.B., spcl. sub-judge, Ratnagiri.
Gharpure, Jagannath Raghunath, B.A., LL. B., vakil, high court, Bombay. [Poona.
Ghaswala, Kaikhasro Adarjee, advte., high court,
Ghatak, Jogendro Nath, asst. comptlr., post offices, Bombay cir., Nagpur, C.P., on furlo.
Ghatak, Mohini Kanta, M.A., asst. comptr.-genl.; *res.*, 18, Lansdowne road.
Ghatak Nibarun Chandra, depy. magte. and depy. collr., Howrah. [Wardha, C. P.
Ghazanfur Ali Khan, B.A., I.C.S., asst. commsr.,
Ghelabhai Jagjivandas, Rai Bahadur, judl. asst. Bhavnagar State. [Bombay.
Ghedi, Keshavlal Murlidhar, vakil, high court,
Ghodke, M. A., sub-govt. pleader, Khatav, Satara.
Gholam. See *Ghulam.*
Ghorpade, Raja S. Venkat Rao, Hindu Rao, R. S., Ruler, Sandur State, Bellary.
Ghosal, Gopal Chandra, B.L., vakil, high court; *res.*, 15, Nimtollah Ghât street.
Ghosal, Hori Prosad, asst. engr., Arrah divn., p. w. d., Koath.
Ghosal, J., I.C.S., 1st asst. collr., Ahmednagar.
Ghosal, Kshetra Nath, B.L., vakil, high court, Bhagalpur.
Ghosal, Nagendra Nath, B.A., B.L., govt. pleader, Lucknow. [Balasore.
Ghosal, Prosonno Coomar, dewan, Morbhanj raj,
Ghosal, Surendra Nath, M.A., B.L., vakil, high court; *rss.*, 42, Kansaripara road, Bhowanipur.
Ghose, A. A. K., bar.-at-law, high ct.; *res.*, 66, Elliott road.
Ghose, Amar Nath, attny.-at-law, high court.
Ghose, A. C., M.A., B.L., advte., Raipur, C. P.
Ghose, A. C., M.A., B.L., vakil, high court, Patna.
Ghose, Akshay Kumar, B.L., govt. pleader, Sibsagar, Assam.
Ghose, A. K., bar.-at-law, high court.
Ghose, Annada Prasad, B.A., B.L., pleader and notary public, Seoni, C. P.
Ghose, Atul Chunder, attny.-at-law, 10, Hastings st.; *res.*, 74, Amherst st.
Ghose, Atul Krishna, B.L., vakil, high court; *res.*, 13, Bosepara lane, Bagbazar.
Ghose, Abhaya Churn, attny.-at-law, high court. collgte schl., Hooghly. [Allhabad.
Ghose, Bani Madhava, M.A., LL.B., vakil, high ct.,
Ghose, Bepin Behary, B.L., vakil, high court; *res.*, 59, Sookea's street.
Ghose, Barada Prasad, M.A., B.L., hd.-mr., Hooghly
Ghose, Bhagovati Charan, govt. exmr. of accts., R & K. ry., Bareli.
Ghose, Bhuban Mohan, sub-judge, Monghyr.
Ghose, Chandi Dass, M.A., B.L., judl. persnl. asst. to commsr., Presy. divn., 3, Charnock place.
Ghose, Chandra Kant, B.L., vakil, high court; *res.*, 31, Chaulpati road, Bhowanipore.
Ghose, Chandra Nath, sub-judge, Pubna.
Ghose, Charu Chandra, B.L., vakil, high court; *res.*, 54, Kansaripara road, Bhowanipore.
Ghose, *Hon.* Chunder Madhub, judge, high court; *res.*, 3, Albert road.
Ghose, Debendra Nath, M.A., B.L., vakil, high court; *res.*, 28, Brindaban Mullick's lane.
Ghose, Debendro Ch., B.L., govt. pleader, 24-Perghs.
Ghose, D., bar.-at-law, Jubbulpur, C. P.
Ghose, E. P., A.Sc., F.R.G.S., bar.-at-law, high court; *res.*, 43, European Asylum lane.
Ghose, Girish Chandra, Dewan, Santosh este., Maimansing.
Ghose, Gopal, Krishna, attny.-at-law, high court.
Ghose, H. C., bar.-at-law high court; *res.*, 39-4, Sookea's st.
Ghose, Haran Chundra, attny.-at-law, high court.
Ghose, Hem Chandra, bar.-at-law, high court.
Ghose, Iswar Chandra, vakil, Dacca.
Ghosh, Isvar Chandra, govt. pleader, Dacca.
Gose, J. N., actg. addl. dist. & sess. judge, Dacca & Maimansingh.
Ghose, Jadu Nath, munsiff, Commilla, Tippera.
Ghose, Jogendra Chandra, M.A., B.L., vakil, high court; *res.*, 8, Chunder Nath Chatterjee's street.
Ghose, Jogendranath, B.A., LL.B., govt. pleader, high court, Benares.
Ghose, Jogesh Chandra, dr., family physcn., Nawab Salimullah Bahdr.'s estabt., Dacca.

Digitized by Google

Ghose, Joy Gopal, B.L., vakil, high court; *res.*, 13½, Russa road, Bhowanipore.
Ghose, Jyoti Prosad, attny.-at-law, high court.
Ghose, Kedarnath, B.A., LL.B., vakil, high court, Benares.
Ghose, Khetra Chandra, M.A., B.L., vakil, Ranchi.
Ghose, *Hon.* K. P., M.A., B.L., member of the council of H. H. the lieut.-govr., Bengal.
Ghose, Lalit Mohan, M.A., B.L., vakil, high court; *res.*, 9, College sq. [row.
Ghose, Lalmohun., bar.-at-law; *res.*, 1, Elysium
Ghose, Lalit Mohun, M.A., B.L., vakil, high court.
Ghose, Mahim Chandra, sub-divnl. offr., Basirhat, 24-Perghs.
Ghose, Mon Mohan, M.A., B.L., vakil, high court; *res.*, Chandernagore.
Ghose, Monmotho Nath, sub-divnl. offr., Diamond Harbour, 24-Perghs.
Ghose, Nagendra Nath, M.A., B.L., vakil, high court; *res.*, 18, Jhamapooker lane.
Ghose, Nanda Lal, advte., high court, Madras.
Ghose, Nogendra Nath, F.R.L.S., bar.-at-law, prinpl. & profsr., Metropolitan instn.
Ghose, Nundo Lal, B.L., govt. pleader, Manbhum.
Ghose, Preo Nath, attny.-at-law, high court.
Ghose, Priya Nath, M.A., persnl. asst. to the Maharaja of Cooch Behar.
Ghose, Purna Chandra, offg. sub-judge, Noakhali.
Ghose, R., bar.-at-law, Sarun.
Ghose, Radha R., M.B., medl. practnr., Raniganj.
Ghose, Radhica Prosad, bar.-at-law, Chapra, Saran.
Ghose, Rajendra Chandra, depy. magte. & depy. collr., 24-Perghs, Alipur.
Ghose, Rjendra Nath, persnl. asst. to commsr., Chittagong divn., Chittagong. [24-Perghs.
Ghose, Rai Charan, depy. magte. & depy. collr.,
Ghose, Rashbehary, M.A., D.L., C.I.E., vakil, high court; *res.*, 31-2, Theatre road.
Ghose, R. Prosad, bar.-at-law, Chapra.
Ghose, Sarat Chandra, B.L., vakil, high court; *res.*, 47, Russa road, Bhowanipur.
Ghose, Sarat Kumar, I.C.S., munsif, Amta, Hooghly.
Ghose, Sasibhusan, solctr, firm of J. Sen & Ghose; *res.*, 29, Guru Prosad Chowdhuri's lane.
Ghose, Satis Chandra, B.L., vakil, high court; *res.*, 8, Chandra Nath Chatterjee's st.
Ghose, Seetul Pershad, B.A., vakil, high court, Allahabad.
Ghose, Srish Chandra, sub-divnl. offr., Lalbagh, Murshidabad. [high court.
Ghose, Surendra Chunder, B.A., B.L., attny.-at-law,
Ghose, Suresh Chandra, sub-judge, Midnapur.
Ghose, Surendra Nath, munsif, Monghyr.
Ghose, Tarini Kumar, B.A., inspr.-genl. of regtn., Bengal, Writer's bldgs.
Ghose, Umesh Chandra, M.A., B.L., vakil, high court; *res.*, 94, Bow Bazar street.
Ghose, Woopendra Chandra, sub-judge, Dacca.
Ghose, W. C., bar.-at-law, Mymensingh.
Ghosh, Barada Prasad, M.A., B.L., Hooghly coll., Hooghly. [Burdwan.
Ghosh, Bepin Behary, M.A., B.L., vakil, dist. court,
Ghosh, Mahim Chandra, I.C.S., asst. magte. & collr., Chittagong. [Burdwan.
Ghosh, Nani Lal, M.A., B.L., vakil, dist. court,
Ghosh, Nunda Lall, advte., high court.
Ghosh, R., bar.-at-law, Chupra, Saran.
Ghosh, Syama Charan, supvsr., Murshidabad bch., E. B. S. ry., Krishnagar.
Ghosh. See *Ghose.*
Ghosha, Bhupendra Sri, M.A., B.L., attny.-at-law, 26, Baranasi Ghosh's st.
Ghoshal, Hari Pada, B.C.E., civil engr., survr. & architect; *res.*, 118, Grey st.
Ghulam Ahmed Khan, Khan Bahadur, asst. to inspr.-genl., police, Aurangabad, Hyderabad, Deccan.
Ghulam Ahmed Khan, Munshi, member of council, Kashmir.
Ghulam Ahmed, 1st talukdar, Nalgunda, Hyderabad, Deccan.
Ghulam Mujtaba, govt. pleader, Allahabad.
Giani, Bhai Gurbaksh Singh, advte., Amritsar.
Girraj Kishor Dat, Pt., sub-judge, Moradabad.
Gobind Prosad, Rai Bahadr., pte. secy. to H. H. the Maharajah of Datia State, C. I.
Gobind Ram, bar.-at-law, Lahore.
Gogte, R. B., B.A., LL.B., jt. sub-judge, Satara.
Gokhale, *Hon.* Gopal Krishna, C.I.E., addtl. member, G.-G.'s council; *res.*, 89, Chuckerbere rd.
Gokhale, Narayan V., B.A., LL.B., vakil, high court, Bombay.
Gokhale, R. H., B.A., LL.B., public prosctr., Warishta court, Baroda. [Satara.
Goodeve-Chuckerburtty, A. W., 1st asst. collr.,
Gopal Janardhan, attny., high court, Bombay.
Gopal, *Hon.* Madan, Rai Bahdr., M.A., bar.-at-law, Lahore.
Gopal Narayan, govt. pleader, Shahabad.
Gopala Chari, P. R., B.A., B.L., vakil, high court, Madras. [Trichinopoly.
Gopala Chariar, A. V., M.A., B.L., vakil, high court,
Gopala Chariar, S., B.A., B.L., Diwan, Bahdr., dist. and sess. judge, Salem.
Gopala Chariar, W., dist.-judge, Kistna.
Gopala Iyer, V., B.A., B.C.E., actg. dist. engr., Madura.
Gopala Krishna Aiyar Avergal, S., Rai Bahdr., B.C.E., exe. engr., p. w. d., Karnool divn., Karnool, Madras. [S. Malabar.
Gopala Menon, M., B.A., B.L., vakil, high court,
Gopala Nair, K., B.A., B.L., vakil, high court, Palghat, Calicut, Malabar.
Gopalan Nayar, T., depy. collr., Bellary.
Gopaliengar, Nana, V. T., B.A., LL.B., vakil, high court, Bombay.
Gopaliengar, B., offr. in chge., State Huzoor treasy., Mysore, Bangalore.
Gopalaswami Aiyar, B.A., depy. collr. in chge. of treasy., S. Arcot.
Gopalswami Iyengar, S., B.A., B.L., vakil, high court, Madras. [Manipur, Assam.
Gopinath Chapara, Mahavir state, p. w. d.,
Gopinath Ojha, secy. to H. H. the Maharana's council, Meywar, Udeypur.
Gore, Sitaram Narayan, vakil, high court, Bombay.
Gossain, Kisori Lal, M.A., B.L., vakil, high court; *res.*, 31, Elgin road.
Gossain, Nundo Lall, zemindar, Serampur.
Gour, A. S., M.A., LL.D., D.C.L., bar.-at-law, Hoshangabad.
Gour, H. S., dr., M.A., LL.D., bar.-at-law, Raipur.
Goverdhanlalji, His Holiness Shriman Goswan. Shri Shri, Maharaj, Tikayat of Nathdwara, Meywar. [puri
Govind Parshad, B.A., vakil, high court, Saharan-
Govinda Manon, P., B.A., unconvtd. asst., board of reve., Chepauk, Madras.
Govinda Pillay, A., B.A., B.L., F.M.U., puisne judge, high court, Travancore, Trivandrum.
Govindaraghava Aiyar, *Hon.* L. A., B.A., B.L., vakil, high court, Chittoor, N. Arcot.
Govindan Nambiyar, B., B.A., B.L., vakil, high court, Madras. [Purnea.
Gowhar Ali, M., depy. magte. & depy. collr.,
Guha, Asita Kumar, attny.-at-law, high court; *res.*, 65-1, Raja Rajballav st.
Guha, Aswini Kumar, sub-judge, Patna.
Guha, Kamini Kumar, M.A., B.L., solctr. and vakil, high court; *res.*, 7, Abhoy Charan Mitter's street.
Guha, P. M., B.L., vakil, high court; *res.*, 9, Marquis st.
Guha, Surendra Nath, M.A., B.L., vakil, high court; *res.*, 69-2, Puddopookur road, Bhowanipore.
Guha, Tarak Ch., pleader, high court, Noakhali.
Gulab Chand, Balabhai, L.C.E., state engr., Gondal State. [Gya.
Gulam Hayder Khan, Moulvie, M.A., B.L., vakil,
Gulzari Lal, vakil, high court, Allahabad.
Gundu Row, B., advte., Bangalore.
Gundu, Rao K., B.A., B.L., vakil, high court, Cuddapah. [C. P.
Gungadhur Balaji, ex. asst. commsr., Mandla,
Gupta, B. A., F.I.S., persnl. asst. to the dir. of Ethnography, Impl. sectt. Bldgs.
Gupta, Bipin Bihary, M.A., prinpl., Ravenshaw coll., Cuttack.
Gupta, *Hon.* B. L., I.C.S., supdt. and remembrancer of legal affairs; *res.*, 237, Lower Cir. rd.

Digitized by Google

Gupta, C. N., Nyasub-divnl. offr., Dumka, Sonthal Perghs.
Gupta, Girindra Kumar, M.A., B.L., govt. pleader, Hazaribagh. [Allahabad.
Gupta, Harnath Sahai, bar.-at-law, high court,
Gupta, Jotindra Chundra, bar.-at-law, high court.
Gupta, J. N., I.C.S., magte. & collr., Bankura.
Gupta, *Hon.* K. G., I.C.S., offg. member, board of reve., L. P., 2, Bankshall st.
Gupta, M., LL.B., bar.-at-law, Hoshangabad, C. P.
Gupta, Mohananda, B.A., collr. of stamp reve., supdt. of excise reve. & depy. collr. of land reve., 3, Charnock place.
Gupta, M. M., B.L., public prosctr., Nadiya.
Gupta, N., bar.-at-law, govt. advte. and senr. public prosctr., Backarganj.
Gupta, Nalin Chundra, attny.-at-law, high court: *res.*, 43, Chasha Dhobapara st.
Gupta, Nogendra Nath, depy. magte., Nya Dumka, Sonthal Perghs.
Gupta, Nolini Bhusan, bar.-at-law, high court.
Gupta, Satish Chandra, bar.-at-law, high court.
Gupta, S.N., Rai Sahib, exe. engr., Sylhet divn., Sylhet, Assam.
Gupta, Upendro Krishna, attny.-at-law, high court; *res.*, 59-4, Bhowani Churn Dutt's street.
Gupte, Prabhakhar Vithel, judge, small cause court, Poona. [court, Bombay.
Gupte, Shankar Damodar, B.A., LL.B., vakil, high
Gurtu, Brijnarain, vakil, high court, Cawnpur.
Gurtu, Iqbal Narain, vakil, high court, Cawnpur.
Guruswami Iyer, K. R., B.A., B.L., vakil, high court, Tinnevelly, Madras.
Gyaw, Mg. Aung, advte., Magwe, Burma.
Gyaw, Mg. Hla, advte., Minbu, Burma.
Gyaw, Mg. San, advte., Natmauk, Magwe, Burma.
Gyi, Mg. Hlaing, advte., Minbu, Burma.
Gyi, Mg. Hmo, advte., Magwe, Burma.
Gyi, Mg. Than, advte., Henzada, Burma.
Gyi, Mg. advte., Bassein, Burma.
Gyi, U. Maung, advte., Myingyan, Burma.

HABIBULLAH, Mahomed, B.L., vakil, high court; *res.*, 32, Collingah Bazar street.
Habibullah, Saiyad, Maulvi, jt. magte., U. P. of Agra and Oudh, on lve.
Hadi, S. M. A., govt. pleader, Muttra.
Hady, Hajee Mohamed, vice-consul for Persia, Moulmein, Burma.
Hajarat, Himatrai Namatrai, vakil, high court, Bombay.
Haidar, Badruddin Moulvie, Khan Bahdr., zemindar, hony. magte. & muncpl. commsr.: *res.*, 1, Khairoo Munshi's road.
Haidar, Ghani, Moulvie, Syed, B.L., vakil, Gya.
Haji Mahomed Ali Khan, dist. & sess. judge, Rampur.
Hakim, Hormasji Mirwanji, lt.-col., I.M.S., dist. medl. & sany. offr., Tanjore. [Balasore.
Haji, Bhyun Abdus Samad Khan, govt. pleader,
Halder, Jogendra Nath, asst. govt. pleader, Midnapur.
Haldar, Motilal, sub-judge, Monghyr.
Haldar, N. L., bar.-at-law, 3, Hastings street.
Haldar, Peari Lall, solctr., firm of Banerjee and Halder, 10, Old Post Office st.
Haldar, S. N., bar.-at-law, high court.
Halim, Abdul, bar.-at-law, Gya.
Hamid Ali Khan, bar.-at-law, Lucknow.
Hamidally Khan, bar.-at-law, Fyzabad.
Hamid Hasain, M., B.A., LL.B., vakil, Agra.
Hamid-ud-zafer Khan, Sahibzada, Khan Bahdr., jr. member, board of adminstr., Marwar.
Hameedullah, M., bar.-at-law, high court, Hyderabad, Deccan.
Hangal Maharaja Narain, vakil, high court, Bahraich. [Mahals.
Hansoti, C. J., exe. engr., p. w. d., Kaira & Panch
Hanuman Prasad, vakil, high court, Moradabad.
Hanumanta Rao, B., B.A., profsr. of mathms., coll. of engrg., Chepauk, Madras. [Cochin.
Hanumanta Rao, C., M.A., B.L., depy. collr.,
Haq, M., bar.-at-law, Saran.
Haq, Mazarul, bar.-at-law, high court.
Har Gopal, govt. pleader, Saharanpur.
Haridas, Hardevram Nanabhai, advte., high court, Bombay. [court, Bombay.
Haridas, Ochavram N., B.A., LL.B., attny., high
Harihar Nath, B.L., senr. govt. pleader, Gya.
Harihara Iyer, V., dist. ct. judge, Purur, Travancore.
Hari Ram, Sardar, pte. secy. to H. H. the Maharajah of Faridkote State, Punjab.
Harkishen Lall, L., bar.-at-law, Lahore.
Harikishun Pant, Rai Sahib, asst. engr., Agra.
Harnam Das, Ahluwalia Lala, ex. asst. commsr., Gujranwalla. [Agra.
Hassan, Agha Mahumed, B.A., vakil, high court,
Hasan Ahmed, S., bar.-at-law, Mooltan.
Hasan Akbar, S., Khan Bahdr., Allahabad.
Hasan Ali, A. A., I.C.S., jt.-magte., Pilibhit.
Hasan, Asghar, Syed, LL.B., vakil, high ct., Partabgarh.
Hasan, Ata, Syed, asst. secy., p. w. d., Hyderabad, Deccan. [C. I.
Hasan, Enayat, Khan Bahdr., asst. magte., Bhopal,
Hasan, Fazl, B.A , bar.-at-law, Sialkot.
Hasan, Fakharuddin, advte., Lucknow.
Hasan, Hadi, Syed, bar.-at-law, high court.
Hasan, K., Anwar, tempy. engr., p.w. d., Mandalay canal divn., Mandaly.
Hasan, Kelafat, Syed, bar.-at-law, Bhagalpur.
Hasan, Khelafat, Syed, bar.-at-law, high court.
Hasan, Madhi, Syed, M.A., ex. asst. commsr., Hoshangabad, C. P. [pore.
Hasan, Mahmood, bar.-at-law, munsiff, Mozuffer-
Hasan, Mahmood, vakil, high court, Farukabad.
Hasan, Mahomed Rayezul, bar.-at-law, high court.
Hasan Mahommad, B.A., vakil, high court, Etah.
Hasan, Mirza Kazim, bar.-at law, high court, Allahabad.
Hasan, Mirjafar, sub-judge, Jhansi.
Hasan, Mir Mahtashin, Syed, bar.-at-law, high court.
Hasan, M., Munshi, zemindar, Jaunpur, U. P.
Hasan, Mumtaz, bar.-at law, Lucknow.
Hasan, M. R., bar.-at-law, Gya.
Hasan, Mustafa, bar.-at-law, Lucknow.
Hasan, Mustafa, Syed, tehsildar, Aliabad State, Bahraich.
Hasan, Mutahbur Syed, bar.-at-law, high court.
Hasan, Nasiruddin, bar.-at-law, high court.
Hasan, Nazarat, bar.-at-law, high court.
Hasan, S., bar.-at-law, Bankipur.
Hasan, S. A., bar.-at-law, high court.
Hasan, Syed Afzal, actg. chf. justice, high court, Nizam's State, Hyderabad, Deccan.
Hasan, Syed Alay, cant. & s. c. ct. judge, Saugor.
Hasan, S. H., bar.-at-law, Gya.
Hasan, S. I., advte., Minbu, Burma.
Hasan, Syed Mohamed, Moulvi, Khan Bahdr., Dewan, Khairagarh Feudty. State, Raipur, C. P.
Hasan, S. M., bar.-at-law, Mozufferpur.
Hasan, S., Nazir, bar.-at-law, Bankipur.
Hasan, S. Nihal, bar.-at-law, Bankipur.
Hasan, S. Shahid, bar.-at-law, high court, Allahabad.
Hasan, Syed, Faijuddin, Moulvie, depy. magte., Serajgunge.
Hasan, Syed, bar.-at-law, high court.
Hasan, Syed, bar.-at-law, ch. ct., Moulmein.
Hasan, Syed Rajeck, Moulvi, talukdar, Lingasagur. [of Bhagalpur.
Hasan, Syed Sakhawat, persnl. asst. to the commsr.,
Hasan, Syed Sirajul, M.A., Bc., LL.D., inspr. of schls., Aurangabad Suba, Hyderabad, Deccan.
Hasan. Sultan Sayyid Saadat, bar.-at-law, munsiff, Kathiar, Purnea.
Hasan, Tajammul, Syed, sub-judge, Ghazipur.
Hasan, Tazafal, Mir, judge, Phulkian States, Patiala.
Hasan, Zakir, depy. magte. & depy. collr., Patna.
Hasan, Zia-ul, B.A., vakil, high court, Moradabad.
Hasaram Hotchand, sub-judge, Shikarpur, Sukkur, Sind.
Hashambhai, Madar-ul-Maham, Sheikh, Mahd. Bahauddinbhai, C.I.E., vazir, Junagadh, Bombay.
Hashmatullah, Moulvi, jt.-magte., Muttra.
Hassain, Shah Nazibuddin Abu, zemindar, Sherpore.

Digitized by Google

Hassain, Sheikh Ahmed, advte., Mooltan.
Hassain, Vilayet, Mir, supdt., postal dept., Gulburga, Hyderabad, Deccan.
Hassan, A., bar.-at-law offg. 2nd judge, Cal. small cause court; *res.*, 155, Lower circular rd.
Hassan, Syed Amir, sub-divnl. offr., Chikballabpur, Mysore.
Hassan, Imam, S. T., bar.-at-law, Patna.
Hassan, Sheikh Ahmed, advte., Mooltan.
Hati Banwari Lal, public prosctr., dist. ct., Burdwan. [Sehore, C. I.
Hatim, Kuli Khan, Nawab of Mohmedgarh,
Hayashi, S., consul for Japan at Bombay.
Hazra, Aghar Chandra, addtl. sub-judge, Burdwan.
Hazra, Aghore Nath, addtl. sub-judge, Faridpur.
Herlekari, V.M., B.A., LL.B., govt. pleader & public prosctr., Dharwar.
Hidayat Ali, Md., asst. secy., mily. dept., H. H. the Nizam's govt., Hyderabad, Deccan.
Hinglokwala, Amritlal Baldevdas, B.A., LL.B., vakil, high ct., Bombay. [Bombay.
Hiraghasnar, Desai Narotam, vakil, high ct.,
Hirjee, H. N., advte., Mandalay, Burma.
Hla Baw, B. L., advte., chf. court of Burma, Rangoon. [Burma.
Hline, Mg. Hpo, advte., ruby mines, Mogok,
Hora, Madhuevacharam Balvacharam, vakil, high court, Bombay.
Hormasji, D., advte., Myingyan, Burma.
Hormasji, H. J., propr., Secunderabad commcl. banking co., Secunderabad.
Hosain. See *Hasan.*
Hla, Mg. Kyaw, advte., Minbu, Burma.
Hla, Mg. Kyaw, Zan, advte., Kyouk Phyoo, Burma.
Hla, Mg. Thi, advte., Thongwa, Burma.
Hlaing, Mg. Chit, advte., chf. court, Moulmein.
Hlaing, Mg. Po., advte., Taungdwingyi, Magwe, Burma. [Burma.
Hlaing, Mg. Shwe, advte., Yenaungyaung, Magwe,
Hlaing, Mg. Shwe, advte., Minbu, Burma.
Hmin, Mg., advte., Kyankse, Burma.
Hngun, Mg, Kyaw, advte., Chindwin, Burma.
Hormasji, J., M.A., LL.B., attny., high court, Bombay.
Hpay, Maung, K.S.M., Rangoon.
Hpaw, Mg., advte., ch. court, Moulmein.
Htoon, Mg., advte., Akyab, Burma.
Huda, Mohomed Nujmul, bar.-at-law, high court.
Huda, S. K., bar.-at-law, Bankipur.
Huda, Shamsul Syed, M.A., B.L., vakil, high court; *res.*, 3, Nurulla Doctor's lane, Karaya.
Huda, S. N., bar.-at-law, Patna. [shahi.
Huda, Syed Nural, I.C.S., dist. & sess. judge, Raj-
Huda, Syed Qumrul, bar.-at-law, high court.
Huq, A. K., Fuzlal, Moulvi, vakil, Barisal, Backarganj.
Huq. Ahsanul, bar.-at-law, Jullundur.
Huq, Mahmudal, bar.-at-law, high court.
Huq. S. N., bar.-at-law, high court.
Hurry. See *Hari.*
Hassain. See *Hasan.*
Hushmutulah Khan, M., Subha, Sipri, dist. Narwar, Gwalior.
Hussain. See *Hasan.*
Huzur Nawaz Jung Nawab Bahdr., M.A., judge, high court, Nizam's State, Hyderabad, Deccan.
Hydari, M. A., B.A., exmr., press accts., office of comptr., & audtr.-genl.
Hyder, Gholam, Khan, vakil, Gaya.
Hyder, Mohomed, talukdar, Bidar, Hyderabad, Deccan.
Hyder, Wahajuddin, bar.-at-law, Allahabad.

IDGUNJI, Dattatraya Anant, B.A., LL.B., sub-judge, Bagalkot, Sholapur, Bijapur dist.
Ikbal Narain, B.A., LL.B., govt. pleader, Shahjahanpur.
Ilam-ud-din, Miyan, ex. asst. commsr., Shahpur.
Imad-ul-mulk, *Hon.*, Nawab Bahdr., B.A., commsr. for govt. examns., H. H. the Nizam's dominions, Hyderabad, Deccan.
Imam Ali, Khan Bahdr., Moulvi, B.A., divnl. and sess. judge, Shahpur.
Imam, S. A., bar.-at-law, Bankipur.
Imam, S. Hassan, bar.-at-law, Bankipur.
Imam Baksh Khan, *Sir*, K.C.I.E., Nawab, of Rojan, Dera Ghazi Khan.
Inamdar, Jayasatya Bodhrao Tirmalrao, vakil, high court, Bombay. [Sitapur.
Inayat-ullah, Shaikh, talukdar, Sadanpur,
Indar, Narayan Rai, Pt., sub-judge, Farukhabad.
Iradat-ullah Chowdhary, bar.-at-law, Chittagong.
Iradat-ullah, bar.-at-law, high court.
Irfan Ali Beg, Mirza, depy. collr., Bareli.
Isardas Oodharam, bar.-at-law, Karachi.
Isfak, Mahomed, B.L., vakil, high court;
Islam, Serajul, Khan Bahdr., B.L., vakil, high court; *res.*, 7, Moulvi Golam Sobhan's lane.
Islam Ullah Khan, dist. supdt. of police, Rai Bareli.
Iswar Saran, vakil, high court, Gorakhpur.
Itteyerah, P. J., B.A., sub-judge, S. Canara, Mangalore.

JAFAR Ali Khan, Nujmoo Dowlali Momtaz-al-Mulk Momin, Khan Sahib, H. H. Nawab Bahdr., Ruler, Cambay State, Bombay.
Jafar Husen. Mir, sub-judge, Jhansi.
Jagadumba Pershad, B.A., LL.B., vakil, Mirzapur.
Jagadis Prosad, Kumar, I.C.S., asst. magte. & collr., Ghazipur.
Jagan Nath, P., M.A., LL.B., vakil, high court, Muttra. [Madras.
Jaganatha Iyer, G., B.A., B.L., vakil, high court,
Jagan Pershad, Rai Bahdr., advte., Agra.
Jageshwar Rai, civil surgn, and supdt. of jail, Sitapur.
Jageswar Rao, Pt., dist. judge, Damoh, C.P.
Jagganath Sarin, B.A., vakil, high court, Muttra.
Jagrup, Sahai, vakil, high court, Etah.
Jahandad Khan, C.I.E., Raja, Khan Bahdr., depy. commsr., Amritsar.
Jai, Behari Lall, vakil, high court, Muttra.
Jai, Gopal, B.A., LL.B., vakil, high court, Shahjehanpur.
Jai Narain, Pandit, asst. engr., p. w. d., Meerut.
Jalaluddin Khan, Qazi, Khan Bahdr., C.I.E., poltl. adviser to H. H., the Khan of Kalat, Quetta.
Jalihal, Krishnarao, Rangarao, sub-judge, Khed, Poona.
Jambulingam Mudaliar, C., Rai Bahadur, B.A., M.L., C.I.E., city civil judge, Madras.
Jambusarvala, A. H., B.A., LL.B., vakil, high court Bombay.
Jambusarvala, Bezanji Manekji, vakil, high court Bombay. [Junagadh.
Jamsedji, Ardesir, asst. diwan, Junagadh State,
Jamshedji, Burjorji, 1st taluqdar, Indur, Hyderabad, Deccan.
Jamshedji, Fardunji, C.I.E., pte. secy. to the prime minister of H. H. the Nizam, Hyderabad, Deccan.
Jam Shri Jasaji, H. H., Maharaja, Ruler, Nawanagar State, Jamnagar, Bombay.
Jamuna Prosad, B.A., vakil, Gorakhpur.
Jan, Khaja Taqui, bar.-at-law, high court.
Janakiramia Sastry, Y., sub-judge, Tanjore.
Janardan Pershad Tawari, B.A., LL.B., vakil, high ct., Bahraich.
Jang Bahadur Lal, vakil, high court, Allahabad.
Jangi Nath, dist. govt. pleader, Moradabad.
Janki Persad, dewan, supdt. of toshakhana and Dharmarta, Srinagar, Kashmir.
Janki Prasad, Sribaist, govt. pleader, Rai Bareli.
Janki Prosad, Pt., Rai Bahdr., extra asst. commsr., Amritsar. [Datia State, C. I.
Janki Prosad, Rao Bahdr., prime minister,
Jannat Hosain Khan, Khan Bahdr., dist. supdt. of police, Malda. [high court, Bombay.
Javeri, Krishnalal Mohanlal, M.A., LL.B., vakil,
Javeri, Monilal Bhagabhai, B.A., LL.B., vakil, high court, Bombay.
Jawaharlal, B.A., LL.B., vakil, high court, Agra.
Jehangir, Pherozshaw Pestonji, asst. commsr., centl. divn., Poona.
Jehangir, Rustom P., asst. collr. of abkari, Bombay, on lve. [Sikkim.
Jerung, Dewan, minister to H. H. Maharaja of
Jethiji, J. S., M.R.C.Z.S., supdt., civil vety. dept., Nagpur, C. P.

Digitized by Google

Jhuman Lall, B.A., vakil, high court, Saharanpur.
Jia Lal, Pt., depy. collr., Partabgarh.
Jivanran, Jamietram, solctr., Bombay.
Jog, G. H., sub-govt. pleader, Tasgaon, Satara.
Jogalekar, L. B., govt. pleader & public prosctr., Thana, Bombay.
Jogal Kisore, vakil, high court, Gorakhpur.
Johari, L. P., B.A., LL.B., vakil, high court, Bareli.
Joravarsingji, Maharana, Raja of Sunth, Panch Mahals. [high court.
Joshi, Balkrishna Bhagwandas, B.A., LL.B., advte.,
Joshi, Balvant Narayan, B.A., LL.B., vakil, high court, Bombay.
Joshi, Badri Dutt, Pt., vakil, Almora.
Joshi, Bhaskar Shridhar, Rao Saheb, B.A., LL.B., sub-judge, Thana.
Joshi, Dhar, P. M., vakil, Naini Tal.
Joshi, Durga Dat, Pt., sub-judge, Partabgarh.
Joshi, Gopal Datta, dist. judge, Saugor, C. P.
Joshi, H. P. B., bar.-at-law, high court, Allahabad.
Joshi, J. D., vakil, Naini Tal.
Joshi, Janardhan, Pt., B.A., depy. collr., Kashipur, Naini Tal. [bad.
Joshi, Jwala Dutt, Pt., vakil, high court, Allaha-
Joshi, Manick Lal, Pt., depy. collr., Kashipur, Naini Tal. [court, Bombay.
Joshi, Moro, Vishvanath, B.A., LL.B., vakil, high
Joshi, Narmadashankar Ganprasad, B.A., LL.B., vakil, high court, Bombay. [Garhwal.
Joshi, P. Dharmanand, depy. collr., Chamoli,
Joshi, Tara Dutt, vakil, Mussoorie.
Joshi, Vanichand Lakshmichand, B.A., LL.B., vakil, high court, Bombay.
Joti Parshad, Pt., dist. judge, Muzaffargarh.
Juganadha Aiyar, K., vakil, high court, Madras.
Jujhar, Sinh, Ju Dev, C.I.E., Madar-ul-Muham, Bahdr., Diwan, Charkhari State, C. I.
Jussawalla, D. D., horticulturist, Bombay.
Jwala Persad, Rai Bahdr., govt. pleader, Farukhabad.
Jwala Pershad, B., sub-judge, Bara Banki.
Jwala Pershad, Pt., M.A., magte. & collr., Etah.
Jwala Pershad, L., asst. engr., p. w. d., Rohilkhand canals, Nagina. [pur.
Jwala Prasad, Munshi, vakil, high court, Cawn-
Jwala Prasad, M.A., LL.B., vakil, high court, Aligarh. [bad.
Jwala Prosad, B.A., LL.B., vakil, high court, Shaha-
Jwala Sahai, Subha, Ujjain dist., Gwalior.

Kabir, M. A., bar.-at-law, high court.
Kabraji, J. K. N., I.C.S., collr. and magte., Ratnagiri.
Kadar Nath, B.A., B.L., vakil, Gya.
Kadherbhoy, Jaffer R., B.A., J.P., advte., high court, Bombay. [Arcot, Chittoor.
Kadir Padsha Sahib, Syed, treasy. depy. collr., N.
Kadiri, R. B., bar.-at-law, Aligarh.
Kaduskar, V. G., sub-judge, Dharwar.
Kaikhosro, Merwanji, attny., high court., Bombay.
Kaing, Mg. Po, advte., Magwe, Burma.
Kaistha, Motilal, bar.-at-law, Dharamsala, Kangra.
Kaji, Atnaram, Jamnadas, sub-judge, Umreth, Kaira.
Kajiji, A. M., B.A., LL.B., bar.-at-law, hd. asst., prothonotary's office & commsr. for taking affidavits, high court, Bombay. [court, Bombay.
Kaka, Navroji Behramji, B.A., LL.B., vakil, high
Kaka, D. E., hd. clk., poste restante & enquiry dept., G. P. O.; *res.*, 49, Barr st., Rangoon.
Kaka, S. M., dr., D.Ph., health offr., muncplty., Karachi. [bay.
Kalabhai, Indrajit, B.A., advte., high court, Bom-
Kale, Govind Vithal, vakil, high court, Bombay.
Kale, N. S., sub-govt. pleader, Medha, Satara.
Kale, R. R., dist. govt. pleader & public prosctr., Satara. [high court, S. Malabar, Calicut.
Kaliana Krishna Aiyar, T. A., B.A., B.L., vakil,
Kalianarama Iyer, S., B.A., B.L., vakil, high court, Tinnevelly.
Kamaran, Nayar, B., sub-judge & asst. sess. judge, Tuticorin, Tinnevelly. [Bombay.
Kama, Rustam, K. R., B.A., LL.B., vakil, high court,
Kamat, V. V., sub-judge, Gadag.
Kameshwar Nath, B.A., vakil, high court, Benares.
Kameswarao, Y., B.A., vakil, sub-judge's ct., Coconada, Godavari. [court, Bombay.
Kamodia, Matilal Chhotalal, B.A., advte., high
Kamran Sah, Raja, zemindar, Hoshangabad.
Kamta Prosad, munshi, mangr., court of wards estate, Allahabad [Sargodah.
Kanahiyalal, Rai Bahdr., B.A., exe. engr., p. w. d.,
Kane, H. V., B.A., jt. sub-judge., Hubli, Dharwar.
Kanga, Fardunji Manekji, solctr., Bombay.
Kanga, Jamsedji B., M.A., LL.B., advte., high court, Bombay. [Bombay.
Kanga, Manekji D., B.A., LL.B., vakil, high court,
Kanga, Pestonjee Manekjee, solctr., Bombay.
Kanga, Sorabji Manekji, attny., Bombay.
Kanga, Sorabji Pestonji, chf. translr., Nizam's State, Hyderabad, Deccan.
Kanhaya Lal, vakil, Sitapur, U. P.
Kanhiya Lal, asst. engr., p. w. d., mat bch. divn., Ganges canal, Muttra.
Kanhya Lal, depy. collr. & depy. magte., Benares.
Kanitkar, G. V., B.A., LL.B., sub-judge, Malegaon, Nasik.
Kanji Lal, Upendra Nath, Rao Sahib, vern. instr., impl. forest schl., U. P., Dehra Dun.
Kanjilal, Jadunath, B.L., vakil, high court; *res.*, 5-1, Suri lane, Naragirja, Shibtolla.
Kannan, K. A., B.A., B.L., vakil, high court, Malabar, Calicut. [Malabar, Calicut.
Kannan Nair, V., B.A., B.L., vakil, high court,
Kannan, Nambair M., vakil, high court, Telicherry, N. Malabar.
Kanta Prasad, maj., M.B., I.M.S., civil surgn. & supdt. of jail, Shwebo, Burma. [Mysore.
Kantay, Urs., M., B.A., dist. magte., Bangalore,
Kanterava Charlu, T., B.A., B.L., advte., Mysore.
Kapadia, Sorabji B., B.A., LL.B., vakil, high court, Bombay.
Kapur, *Hon.* Bun Behari, Raja, C.S.I., mangr., Burdwan Raj, Burdwan.
Kapur, Vishnu Singh, bar.-at-law, high court.
Kar, Chundra Sekhar, depy. magte., Faridpur.
Kar, Pramatha Chundra, attny.-at-law, high court.
Karai, Behramji Jamsedji, B.A., LL.B., vakil, high court, Bombay.
Karaka, Dassabhoy Merwanji, advte., Rajkot.
Karanakara Menon, K. V., B.A., B.L., vakil, high court, Madras. [Allahabad.
Karamat Hossain, S., advte., high court,
Karandikar, Damodar Krishna, B.A., LL.B., vakil, Bombay. [court, Bombay.
Karandikar, Raghunath Pandurang, vakil, high
Karandikar, K. V., sub-govt. pleader, Wai, Satara.
Kareghat, M. P., I.C.S., sess. judge, Ratnagiri.
Karfarma, Prasanna Kumar, depy. magte. and depy. collr., Khulna. [Bombay.
Karkare, Govind Vithal, B.A., advte., high court,
Karm Chand, Rai Sahib, dist. judge, Gujranwala.
Karm Narain, bar.-at-law, Gujranwala.
Karta Ram, Sidar Sahib, secy. to H. H. the Raja of Faridkote State. [Bombay.
Kasanbhai, Matubha, B.A., LL.B., vakil, high court,
Kash, Rao Saheb, Survay Sirdar, Bahdr., genl., C.S.I., comdr.-in-chf. Scindia's army, Gwalior.
Kastgir, Dhirendra Lal, B.L., vakil, high court; *res.*, 73, Sakaritolla lane. [Burma, Rangoon.
Kastgir, Surendra Lal, bar.-at-law, chf. court of
Kasturi, Ranga Iyengar S., B.A., B.L., vakil, high court, Madras. [high court, Bombay.
Katti, Annacharya Kattacharya, B.A., LL.B., vakil,
Kaul, Daya Kishan, Pt., Dewan, Rai Saheb, B.A., pte. secy. to H. H. the Maharaja of Kashmir, Srinagar.
Kaul, J. N., bar.-at-law, Rawal Pindi.
Kaul, Radha Krishna, Pt., Rai Bahdr., chf. judge, Jammu Province, Kashmir.
Kaul, Manmohan Nath, Pt., govr., Kashmir Province, Kashmir.
Kaula, Pt. Gangarama, govt. exmr. of accts., Burma rys., Rangoon.
Kavishvar, Chuni Lal Dalpatram, Rai Bahdr., subdte. judge, Nasik.
Kavasji, Pestonji, vakil, high court, Bombay.
Kazi Jalaluddin Khan, Khan Bahdr., C.I.E., poltl. adviser to H. H. the Khan of Kalat, Quetta.

Digitized by Google

Kazi Zaki-uddin, govt. pleader, Philibit.
Kazim Ali Khan, bar.-at-law, Allahabad.
Kazim Hossain, Moulvie Syed, talukdar, Hyderabad, Deccan.
Kazim Hosain, Mirza, bar.-at-law, Simla.
Kedar Nath, B.A., LL.B., vakil, high court, Aligarh.
Kedarnath, Lala, B.A., B.L., vakil, Agra.
Kedar Nath, B., B.L., vakil, Gya.
Kedar Nath, L., M.A., dist. judge, Jhang.
Kedar Nath, Rai Sahib, Khazanchi, Bank of Bengal, Agra. [N. Malabar.
Kelappa, Kurup, P., vakil, high court, Tellicherry,
Kelawala, M. J., lt.-col., I.M.S., medl. offr., 77th Moplah Rifs., Bangalore.
Kelkar, Krishnaji Hari, B.A., LL.B., vakil, Bombay. [Nagpur, Sitabuldi.
Kelkar, Vinayak Moreshwar, ex. asst. commsr.,
Kelkar, Vishnu Raghunath, L.C.E., huzur depy. collr., Sholapur.
Kelkar, Waman Ramchandra, B.A., LL.B., vakil, high court, Bombay. [State.
Kesarsing, B., supdt. of ethnography, Kotal
Kesho Das, Lala, B.A., dist. judge, Jhelum.
Kershasp, Pirozeshah, I.C.S. hd. asst. collr., & magte., Madras, on furlo. [Madras.
Kelunni, Nambyer P., B.A., advte., high court,
Keshab, Guru, magte., Feudatory State, Sonepur.
Kisen Narain, vakil, high court, Gorakhpur.
Kesri Prasad, B.A., LL.B., vakil, high court, Aligarh.
Khairat Ahmed, Moulvie, KhanBahdr., vakil, Gya.
Khairaz, Gulam Husein Rahimtulla, advte., high court, Bombay.
Kha, Mg. Po, advte., Henzada, Burma.
Khaja Hossein, Haji Sahib, in chge., ethnographic survey, Banganapalle, Madras.
Khan, H. M. M., dr., propr., Laurie & co., 58, Wellesley st.
Khanhaiyalal, LL.B., vakil, high court, Aligarh.
Khandalavala, Hon. Navroji Dorabji, Khan Bahadur, B.A., LL.B., spcl. judge, under D. A. Relief Act, Poona.
Khaparde, Ganesh, S., B.A., LL.B., vakil, high court, Bombay.
Kharas, Kharsedji Kavasji, B.A., LL.B., vakil, high court, Bombay. [court, Bombay.
Khare, *Hon.* Daji A., B.A., LL.B., vakil, high
Khare, Purshotam, P., B.A., LL. B., vakil, high court, Bombay.
Khare, R., vakil, high court, Cawnpur.
Khare, Sadashiv Hari, vakil, high court, Bombay. [war.
Khareghat, M. P., I.C.S., dist. & sess. judge, Dhar-
Khareghat, M. R., exe. engr., Salem divn., Salem.
Kharkar, B. M., B.A., dist. depy. collr., Thana, Bombay.
Khengarji, Sawai, Shri, H. H. Maharaja Dheraj Merja Maha Rao Bahdr., G.C.I.E., Ruler, Cutch.
Khettry, Bhola Nath, propr., Bamoondiha coal con., 89, Cross st.
Khettry, Lakshmi Narain, B.L., attny.-at-law, high court; *res.*, 143, Harrison rd.
Khettry, Shumbhunath, propr., Bamoondiha coal, con., 89, Cross st.
Khettry, Soonder Das, propr., Bamoondiha coal con., 89, Cross st.
Khettry Taraknath, propr., Bamoondiha, coal con., 89, Cross, st.
Khine, Sein, advte., Minbya, Akyab, Burma.
Khoda Baksh, Shaikh, Khan Bahdr., dist. judge, Gurdaspur.
Khondekar, G. R., Rao Bahdr., B.A., judl. asst. commsr., Ajmere-Merwara.
Kkoo, Maung, advte., Thongwa, Burma.
Khosla, Beni Parshad, bar.-at-law, Dharmsala, Kangra.
Khuda Baksh, Khan, M.A., B.C.L., bar.-at-law; *res.*, 155, Lower Cir. road.
Khundkar, E. A., bar.-at-law; *res.*, 9, Moulvi Imdad Ali's lane.
Khushwakt Rae, offg. depy. commsr., Hardoi.
Kin, Mg., K.S.M., sub-divnl. magte., E. divn., Mandalay.
Kin, Mg,, advte., chf. court of Burma, Rangoon.
Kin, Mg., advte., Kyaukse, Burma.
Kin, Mg. Po., advte., L. Chindwin, Burma.
Kinkhede, Bapurao Dada, Rao Bahdr., mang. dir., Central Provinces swadeshi spg. wvg. & manfg. co., ld., Nagpur. [Ahmedabad.
Kirparam, Bhimbhai, talukdari settlmt. offr.,
Kirtane, Damodar Vinayak, bar.-at-law, 2nd judge, Indore State. [wal.
Kirti Shah, H. H. Raja, *Sir*, K.C.S.I., Tehri, Garh-
Kirtikar, Balkrishna V. N., attny., high court, Bombay.
Kirtikar, V. Jagannath, Rai Bahdr., govt. pleader, high court, Bombay. [Aligarh.
Kishan, Dyal Sheo Prasad, B.A., LL.B., vakil,
Kishen Chand, Lalla, inspr.-genl. of police, Kapurthala.
Kishen Pershad, Raja *Sir*, K.C.I.E., Rajai Rajayan, Maharaja Bahadur, prime minister to H. H. The Nizam of Hyderabad, Deccan,
Kishen Kumar, Raja, zemindar, Sahaspur, Bilari.
Kishore, Jogendra, Rai Bahadur, zemindar, Ramgopalpur.
Kishore Lall, Nand, M.A., B.L., vakil, Gay.
Kishore, Lala Nand, B.A., Rai Bahdr., inspr. of schls., Jullundur, [P. depts., Gwalior.
Kishore, M. Jugul, Rai Bahdr., under-secy., F. &
Kishore, Nand, B.A., Rai Bahdr., inspr. of schls., Jullundur.
Kishore, Newal, vakil, high court, Cawnpur.
Kishore, Pardaman, Pt., city judge, Kashmir Province, Srinaggur.
Kochumie, Menon, V. K., B.A., B.L., judge, dist. & sess. courts., Ernakulam, Cochin.
Ko, Twaw Sein, govt. archæologist, Rangoon.
Kola, Hirajee Kavasjee, solctr., high court, Bombay.
Kolar, Venkoba Rao, B.A., B.L., vakil, Bellary.
Kolhatkar, Waman Rao, Rao Bahadur, judge, s. c. court, Nagpur.
Koppikar, Sheshgiri, Ramchandra, B.A., LL.B., sub-judge, Dharwar. [N. Malabar.
Koppum Nair, K., vakil, high court, Tellicherry.
Korgavkar, Kashinath, R., B.A., LL.B., vakil, high court, Bombay. [high court, Bombay.
Korthari, Devchand Ratanji, B.A., LL.B., vakil,
Kothare, Gajanan Bapuji, vakil, high court, Bombay. [court, Bombay.
Kothare, Raghunandan Nanu, B.A., attny., high
Kothare, Nanu N., attny., high court, Bombay.
Kothandarama Aiyar, T. P., B.A., B.L., mangr., admnstr.-genl.'s office, Madras.
Kothari, Moreshwar, R., B.A., LL.B., vakil, high court, Bombay. [pur State.
Kothari, Sobhagchund Valzi, naib minister, Palan-
Kothawala, Dhanjisha Edalji, diwan, Rajpipla State.
Kotwal, Rustomjee, Hormasjee, Khan Bahdr., police commsr., Bhuj, Cutch.
Kotwal, Pestonji Kavasji, B.A., LL.B., vakil, high court, Bombay.
Kotwal, Pestonji Sorabji, B.A., advte., Nagpur.
Kotwal, Trimbak, Ramchandra, B.A., LL.B., subjudge, Rahuri & Kopargaon, Ahmednagar.
Kowjalgi, Shriniwas Venkatesh, B.A., LL.B., vakil, high court, Bombay. [Bombay.
Koyaji Harmazdyar, K., B.A., LL.B., vakil, high ct.,
Koyaji, Sorabji Nasarwanji, B.A., LL.B., vakil, high court, Bombay. [Bangalore.
Krishna Iyer, K., asst. commsr., in chge. treasy.,
Krishna Aiyar, M. R., vakil, high court, Madras.
Krishna Aiyar, T. S., solctr., dist. munsiff, Dindigal, Madura.
Krishna Bhatta, U. C., B.A., B.L., vakil, Mangalore.
Krishnaswami Chettiar, P. V., B.A., B.L., vakil, high court, Madras. [Mysore.
Krishna Iyenger, M.A., advte., & public prosctr.,
Krishna Iyenger, V., B.A., B.L., vakil, high court, Madras. [Madras.
Krishna Iyèr, R., B.A., B.L., vakil, high court,
Krishna Kumar, B., sub-judge, Gonda.
Krishna Kumar, Raja, zemndr., Sahaspur, Belari, Moradabad. [cherry.
Krishna Kurup, K. K., B.A., B.L., vakil, Telli-
Krishnamachar, B., B.A., advte., B.L., Mysore.
Krishnamachar, B. R., B.A., B.L., advte., Mysore.
Krishnama, Chari, G., B.A., B.L., vakil, high ct., Secunderabad, Deccan.

Digitized by Google

Krishnamachariar, T. N., public prosctr. Chingleput, Madras. [court, Nellore.
Krishna, Menon, K. T., B.A., B.L., vakil, high
Krishna Menon, T. C., B.A., B.L., puisne judge, chf. court, Ernakulam, Cochin State. [sore.
Krishna Moorthy, B. V., B.A., B.L., advte., My-
Krishna Murti, *Sir*, Purna Narasingharao, K.C.I.E., dewan of Mysore, Bangalore.
Krishna Munshi, C., advte., Bangalore.
Krishnama Chari, M., B.A., B.L., vakil, high court, Madras.
Krishnan, C., M.A., bar.-at-law, Madras.
Krishnan Menon, K. P, advte., high court, Coimbatore. [S. Malabar, Calicut,
Krishnan Nair, C., B.A., B.L., vakil, high court
Krishnan Nair, M., B.A., B.L., vakil, high court, S. Malabar, Calicut. [cherry, N. Malabar.
Krishnan, Nambiar, N., vakil, high ct., Telli-
Krishnan, Nambiar, V. K., vakil, high ct., Tellicherry, N. Malabar. [Malabar, Calicut.
Krishnan, O., B.A., B.L., vakil, high court, S.
Krishna Parshad, vakil, high ct., Gonda.
Krishna Raghavendra, Rao Saheb, vakil, Bijapur, Bombay.
Krishna Rao, R., Gopla, B.A., B.L., vakil, high ct., Trinchinopoly. [judge, Bangalore.
Krishna Rao, P. S., Rao Bahdr., B.A., B.L., dist.
Krishna Rao, K., sub-judge, Calicut.
Krishna Rao, Scindia, lt.-col., comdt., 2nd Gwalior Impl. Serv. Lancers, Gwalior.
Krishna Rao, Gollarkeri, vakil, high court, Mangalore. [Coconada, Godavari.
Kirshna Rau, N., B.A., B.L., vakil, high court,
Krishna Row, A., B.A., B.L., advte., Mysore.
Krishna Row, B.A., advte., Mysore.
Krishna Row, G. N., supdt., reve. survey, Trivandrum, Travancore.
Krishna Row, J., advte., high court, Madras.
Krishnasami Iyengar, B. S., B.A., B.L., vakil, high court, Madras. [bakonam.
Krishnaswami Iyengar, N., B.A. B.L., vakil, Kum-
Krishnaswami Iyer, A., vakil, high court, Tinnevelly.
Krishnaswami Iyer, V., vakil, high court, Madras.
Krishnaswami Iyer, E. S., B.A., M.B., C.M., Mysore. [Trichinopoly.
Krishnaswami Iyer, R., B.A. B.L., vakil, high court,
Krishnaswami Nayudu, N., B.A., B.L., vakil, high court, Madras. [court, Madras.
Krishnaswami Pillai, P., B.A., B.L., vakil, high
Krishnaswamy Rao, Khan Bahdr., C.I.E., F.M.U., Travancore State.
ristnamma, O. S. H., bar.-at-law, Kistna.
ukdey, K. V. capt., I.M.S., civil surgeon, Sholapur. [nagiri.
Kulkurni, Mahadev Shridhar, sub-judge, Rat-
Kumar, Hira Lal, bar.-at-law, high court.
Kumar Shri Harbhanji Rawaji, depy. commsr., Buldana, Berar.
Kumar, Nritya Gopal, M.A., B.L., vakil, high court; *res.*, 102, Jaun Bazar street.
Kun, Mg. Po., advte., Myothit, Magwe, Burma.
Kun, Mg. Shwe, advte., Minbu, Burma.
Kundu, Makund Lal, B.L., vakil, high court; *res.*, 38, Nandoram Sen's street.
Kunhyau. See *Kanhya.* [Travancore.
Kunju, Krishna Panikker, B.A., B.L., Alleppy,
Kunzru, Kailash Nath, B.A., LL.B., govt. pleader, high court, Agra. [Godaveri, Coconada.
Kuppaswamy Iyer, C. G., B.A., B.L., sub-judge,
Kuppuswamy Iyer, R., B.A., B.L., vakil, high court, Madras.
Kyaw, Mg., advte., Rangoon, Burma.
Kyaw, Moung Po, advte., Minbu, Burma.
Kye, Mg. Taik, advte., Minbu, Burma.
Kyi, *Hon.* Kun, K.S.M., C.I.E., member of the council of the lt.-govr. of Burma, Rangoon.
Kyin, Maung, advte., Thongwa, Burma.
Kyoe, Mg. Tha, advte., Henzada, Burma.

LACHSMI Narayan, B.A., B.L., vakil, Gya.
Lahary. See *Lahiri.* [Bengal.
Lahiri, Ashutosh, B.C.E., dist. engr., Rangpur,
Lahiri, B. K., bar.-at-law, high court; *res.*, 23, Park st.
Lahiri, Baroda Kanth, Rai Sahib, prime minister, Faridkot State. [Serampur.
Lahiri, Mohendra Chandra, govt. pleader,
Lahiri, Sarat Chandra, M.A., B.L., vakil, high court; *res.*, 7, Kalli Dass Lahiri's lane, Barahanagore.
Lahiri, P. C., dr.; *res.*, 50, Canning st.
Lakshman Narain, vakil, high court, Allahabad.
Laksmanan, P. N., dr., B.A., M.B., C.M., &c., asst.-surgn., Chingleput, Madras, on other duty.
Lakshman Rao Palwe, Subha, Mandsawar dist., Gwalior. [law, Lahore.
Lakshmi Narain, F.R.G.S., M.R.A.S., F.S.A., bar.-at-
Lakshmi Narayan, bar.-at-law, Sharanpur.
Lakshminarayana Rau Kulmadi, vakil, high court, Mangalore. [vakil, high court, Madras.
Lakshminarasimhulu Nayudu, K., B.A., B.L.,
Lalkaka, Ardesar Dhanjishah, M.A., LL.B., vakil, high court, Bombay. [Rangoon.
Lalkaka, C. J., depy. postmr.-genl., Burma,
Lalkaka, F. D., 4th asst. collr. of customs, Bombay. [Bombay.
Lalkaka, Mancherji Kharsedji, advte., high court,
Lall, B. C., exe. engr., p. w. d., Benares divn., Benares.
Lall, P., bar. at-law, Bankipur. [Jubbulpore.
Lall, P. C., exe. engr., spcl. famine survey divn.,
Lallubhai, Jhaverilal, Rao Bahdr., naib dewan & judge of the jadeja court, Cutch.
Lallubhai Kalabhai, vakil, high court, Bombay.
Lallubhai, Pranvallabdas Parekh, judge, s. c. ct., Ahmedabad.
Lallubhai Uttamram, vakil, high court, Bombay.
La, Maung Kyan Zan, advte., Kyoukphyu.
Laud, Ganpatrao, N., mangr., Rajkot State, Kathiawar. [8, New China Bazar street.
Law, Chundy Ch., firm of Prawnkissen Law & co.,
Law, Joy Gobind, C.I.E., firm of Prawnkissen Law & co., 8, New China Bazar street.
Lay Mg. Ba, advte., Minbu, Burma.
Le, Mg. Pe, advte., Myingyan, Burma.
Legaing, Mg. San U., advte., Minbu, Burma.
Lekhraj, —, B.A., LL.B., vakil, high court, Bareli.
Lentin, Byramji Ratanji, B.A., LL.B., vakil, high court, Bombay.
Lin, Mg. San, advte., L. Chindwin, Burma.
Limaye, Lakshman Narayan, B.A., LL.B., vakil, high court, Bombay.
Lingaraj Urs. H., durbar bukshi, estabt. of H. H. the Maharaja, Mysore, Bangalore.
Liyakath Ali, Mir, 1st talukdar, Raichur, Hyderabad, Deccan.
Lwin, Mg. Po, advte., Kyouk Phyoo, Burma.

MADAN, Ardesar Mervanji, vakil, high ct., Bombay. [Lahore.
Madan Gopal, *Hon.*, B.A., Rai Bahdr., M.A., advte.,
Madan Gopal, Munsi, depy. princpl. reve. offr., Benares Raj, Fort Ramnagar.
Madan Gopal Lal, B.A., LL.B., Naib Afsar Imlak, Benares Raj, Fort Ramnagar. [Allahabad.
Madan Mohan Malaviya, P., vakil, high ct.,
Madan, Rustomjee, H., L.C.E., extra depy. consvr. of forests, Bandra.
Madapa, A. B., asst. engr., p. w. d., C. P.
Madhava Rao, V. P., B.A., C.I.E., dewan, Travancore State, Travancore.
Madgavkar, G. D., I.C.S., B.A., collr., dist. magte. and poltl. agt., Thana, Bombay.
Madgavkar, Jayavant Dinanath, advte., Baroda.
Madho, Beni, vakil, high court, Allahabad.
Madho Das, subdte. judge, Saharanpur.
Madho Parshad Pundit, supdt., Westn. Perghs., Mallani, Marwar, Rajputana.
Madhav, Potnis, Mulharrao, centl. treasy. offr., financial dept., Gwalior. [C. P.
Madho Rao, Bhapu, zemindar, Amgaon, Bhandara,
Madho Rao, Scindhia Bahdr., H. H. Muktar-ul-Mulk Azimad-ul-Iktidar Rafi-us-Shan Wala Shikoh Mohta-Shami-Dauran, Umdat-ul-Umra Maharaj-Adhiraj Alijah Hisam-us-Saltanat, Colonel Maharaja Srinath Mansur-i-Zaman, Fidui-Hazrat-i-Malika-i-Muazama, Rafi-uddara-i-Inglistan, G.C.S.I., G.C.V.O., A.-D.-C., LL.D. of Gwalior.

Digitized by Google

Madhu Aiyer, M., vakil, high ct., Madura.
Madiah, Rao, C., R.B., Bahadr; 2nd member of H. H. the Maharajah's council, Mysore, Bangalore.
Mahadeo Singh, B.A., LL.B., vakil, Mirzapore.
Mahadeva Iyer, R., B.A., under-secy., Travancore State. [Malabar.
Mahadeva Iyer, T. K., govt. pleader, South
Mahadeva Sastry, C. A., B.A., B.C.E., exe. engr., p. w. d., Hasan.
Mahajan, Balvantrao, G., vakil, high ct., Bombay.
Maharaj Sing, depy. collr., Faizabad.
Maharval, Fatehsingji, Raja of Chota Udipur, Panch Mahals. [Benares.
Mahdeo Persad, M.A., LL.B., vakil, high court,
Mahbub Ali, H. H. *Sir* Asaf Jah Muzuffar-ul-mamalik Nizam-ul-Mulk Nizam-ul-Daulah, Nawab Mir, Khan Bahadur, Fateh Jung, G.C.S.I., Ruler, Hyderabad, Deccan.
Mahbub, Nawazud Daulah, Bahadur judge, Kazi's ct., Nizam's State, Hyderabad, Deccan. [court.
Mahbub Hossain Khan, Syed, bar.-at-law, high
Mahir Jung, capt., Nawab, Bahr., comdg. 1st Lancers, Nizam's State, Hyderabad, Deccan.
Maheswar Persad, B.A., B.L., vakil, Farukhabad.
Mahamed Aslan, Kaji, divnl. judge, Ferozepur.
Mahomed. See *Mohamed.*
Mahmud-ul-nabi, Moulvie, dy. magte. & dy. collr., Kalna, Bardwan.
Mahmud Khan, lt., adjt,, 3rd lancers, Nizam's State, Hyderabad, Deccan.
Mahroof, A. K., bar.-at-law, Gonda, Oudh.
Mahtabuddin Ahmad, bar.-at-law, Akyab.
Mahuvakar, Tribhuban Padmasingh, B.A., LL.B., vakil, Bombay. [garh.
Majid, Abdul, sub-depy. agt., opium dept., Partab-
Majidullah, bar.-at-law, Lucknow.
Makhan Lal, Lala, B.A., dist. judge., Rawal Pindi.
Makhun Lal, B.L., vakil; *res.*, 61, Shumbhu Nath Pandit's st., Bhowanipur.
Malabari, Pherozeshah Behramji, advte., high court, Bombay.
Malaviya, *Hon.* Pundit Madan Mohan, B.A., LL.B., vakil, high court, Allahabad.
Mallick, H., bar.-at-law, Faridpur.
Mallik, D. N., B.A., B.SC., profsr., Patna coll., Patna. [Kooshtea, Nadia.
Mallik, S. C., I.C.S., jt.-magte. and depy. collr.,
Malvi, Tribhubandas Narottumdas, M.A., LL.B., solicitor, high court, Bombay.
Manavedan, Raja K. C., B.A., I.C.S., dist. & sess. judge, North Arcot, Chittoor.
Mandal, Gokul Chandra, B.A., firm of Fox & Mandal, attorneys, 12, Old Post Office street.
Maneckji, B. Dadabhoy, advte., high court, Bombay.
Mangal Prasad, vakil, high court, Allahabad.
Mangesha Rao, S., vice-prinpl., teachers' college, Saidapet, Madras.
Manilal Govindram, actg. diwan & huzur judl. asst., Gondal State, Kathiawar, Bombay.
Manilal, Nahar, Rai Bahdr., zemindar, Azimganj.
Manilall Ajitrai, Thakore, Rao Bahdr., B.A., dewan, Porbunder State, Kathiawar.
Mankar, Ganpat Rao, A., M.A., LL.B., advte., Bombay. [Bombay.
Mankar, Ganpat, Sarvottam, advte., high court,
Manna, M. L., advte., Thayetmyo.
Manohar, Vinayak Narayan, B.A., LL.B., vakil, Bombay. [Mahals.
Mansingji, Mahsirval, Raja of Baria, Panch
Marar, K. Narayana, B.A., B.L., puisne judge, Ernakulam, Cochin State.
Marate, Vasudev Krishna, vakil, high court, Bombay. [court, Bombay.
Marathe, Kashinath, B., B.A., LL.B., vakil, high
Martanda Bhairava Fondaman, Sri Brahadamaba Das Raja, H. H. the Ruler, Pudukota State.
Maru, Narbheshankar Jiwanram, vakil, Bombay.
Master, Nagindas Tribhuvandas, B.A., LL.B., vakil, Bombay.
Master, S. R., A., bar.-at-law, Hyderabad, Deccan.
Mata Prasad, Lala, judge, s. c. c., Benares.
Matadin Sukul, Pundit Rao Sahib, exe. engr., Sibsagar, Assam.
Matha, P. N., zemindar, Mozufferpore.
Matha, R. N., zemindar, Mozufferpore.
Mathuradas, Chandulal, sub-judge, Ahmedabad.
Mathuradas, Thakordas, judge, s. c. c., Surat, Bombay. [Bombay.
Matsuo, Y., mangr., Yokohama specie bk., ld.,
Mathuram, Rai Sahib, zemindar, Sukkur, Sind.
Maulah, Thakorelal Pranlal, B.A., LL.B., vakil, Bombay.
Maulik, Jogendra Chundra, sub-judge, Khulna.
Maulik, S. C., B.A., supdt., govt. tel. dept., Madras, on spcl. lve.
Maung Poo, Sit., advte., Tharrawaddy, Burma.
Maung Pu, extra asst. commsr., Prome, Burma.
Mazhar Ali Khan, Mirza Mahomed, vakil, Tonk, Rajputana.
Mazumdar, A. N., sub judge, Maimensingh.
Mazumdar, Biraj Mohan, M.A., B.L., vakil, high court; *res.*, 14, Chaulpati lane, Bhowanipur.
Mazumdar, C. K., zemdr., Islampore. Murshidabad. [Murshidabad.
Mazumdar, K., private secy., Nehalia estate,
Mazumdar, Priya Sanker, B.L., vakil, high court; *res.*, 28, Chaulpati lane, Bhowanipore.
Mazumdar, Ram Chandra, M.A., B.L., vakil, high ct.; *res.*, 73, Gurpar road.
Mazumdar, Shyama Prasanna, M.A., B.L., vakil, high ct.; *res.*, 19, Sankaripara road, Bhowanipore.
Mazumdar, U. L., M.A., asst. comptr-genl., outside audit, currency office; *res.*, Harrison road.
Mehdi, Hassan, Khan, Nawab, Fathah Newaz Jung, bar.-at-law, high court. [Bombay.
Mehta, Bamanji Dinshah, B.A., LL.B., vakil,
Mehta, B. R., I.C.S., jt. magte., Chandpur, Tippera.
Mehta, D. B., firm of D. B. Mehta & co., 55, Canning street.
Mehta, Darasha Bazonji, advte., Bombay.
Mehta, Fateh Chand, B.A., LL.B., bar.-at-law, govt. pleader & public prosctr., Ajmere.
Mehta, Girdharlal Harilal, solicitor, Bombay.
Mehta, H. M., firm of Mill stores (agency) trdg. co. of India, ld., 43, Forbes st.
Mehta, Jehangir Dinshah, B.A., LL.B., vakil, Bombay. [vakil, Bombay.
Mehta, Kaikhushru Byramji, solctr. & high court
Mehta, L. Pherozshah M., M.A., C.I.E., advte., high court, Bombay. [Bombay.
Mehta, Madhavrai Narayanbhai, B.A., LL.B., vakil,
Mehta, Markand, N., B.A., LL.B., vakil, Bombay.
Mehta, M. K., B.A., LL.B., vakil, Bombay.
Mehta, M. R., bar.-at-law; *res.*, 85, Canning street.
Mehta, Nandavandan Karpurram, B.A., LL.B., vakil, Bombay.
Mehta, Nabitrai, Narayanbhai, B.A., LL.B., vakil, high ct., Bombay. [Bombay.
Mehta, Nusserwanji Edulji, B.A., LL.B., vakil,
Mehta, Pranjiwan Jugjiwan, L.M.S., advte., high court, Calcutta.
Mehta, *Hon* Sir Perozshah M., M.A., C.I.E., advte., high ct., Bombay.
Mehta, P. R., M.R., S.E., supdt. of land recds. & agri., Northern divn., Ahmedabad.
Mehta, R. D., C.I.E., firm of D. B. Mehta & co., and Persian consul; *res.*, 55, Canning street.
Mehta, Ratanram Mancharam, B.A., LL.B., vakil, Bombay.
Mehta, Rustomji Pherozeshah, solctr., Bombay.
Mehta, Tapidas Dayram, M.A., profsr., Baroda coll., Baroda.
Mernon, K. R., B.A., profsr. of biology, presdy. coll., Triplicane, Madras.
Menon, V., Chappan, B.A., depy. collr., Coimbatore.
Merwanji, M. M. Bhownagree, advte., high court, Bombay. [Bombay.
Merwanji Maneckji, firm of Merwanji Maneckji,
Mian Ilamuddin, ex. asst. commsr., Shahpur, Punjab. [ry., Lahore.
Miar Chanan Din, offg. asst. traf. supdt., N.-W.
Milkhi, Ram Ch., bar.-at-law, Multan.
Min, Mg. Aung, T.D.M., extra asst. commsr., on lve.
Min, Mg. Po, advte., Tharrawaddy, Burma.
Min, Mg. San, advte., Prome, Burma.
Minakshiya, Aiya C., advte., Madras.
Minwalla, P. R., bar.-at-law, Lahore.

Digitized by Google

Mir Ali, attorney, Hyderabad, Deccan.
Mir Liyakat Ali, Moulvi, talukdar, Raichur, Hyderabad, Deccan
Mir Oosman Khan, Hyderabad, Deccan.
Mir Shams Shah, Khan Bahdr., Quetta.
Miran Buksh, Shaik, advte., Peshawar.
Miran Bux, Sheikh, bar.-at-law, Saharanpur.
Mirza Abdulla Beg, Sahib, 2nd asst. to dir. of public instrn., Hyderabad, Deccan.
Mirza Mahmed Khan, Mofa Rhames Sultan, consul-genl. for Persia, 4, Middleton st.
Mirza Mahomed Ali Khan, talukdar, Naldrug, Hyderabad, Deccan.
Mirza, Mohamed, Mazhar Ali Khan, vakil, Jaipur.
Mirza Mahomed Sadik, consul for Persia. Karachi.
Mirza, N. F., B.A., LL.B., chief judge, Bhavnagar, State, Bombay.
Mirza, S. J., bar.-at-law, Murshidabad.
Mirza, Syed Humayon, bar.-at-law, Hyderabad, Deccan.
Misbahuddin, Moulvie, dist. magte., Kohat State.
Misra. See *Misser.* [Mainpuri.
Misser, Chaube Kharagjit, M.A., LL.B., vakil,
Misser, Chandraban Lal, pte. secy. to H. H. the Maharani, Bettiah raj, Champaran.
Misser, J. S., bar.-at-law, Lucknow.
Misser, Pandit Kishen Lall, Rai Saheb, vakil, Partabgarh.
Misser, Pandit Lakshmi Shanker, Rai Bahdr., M.A., M.R.A.S., F.A.N., F.C.N., Benares.
Misser, Pandit Rama Shankar, M.A., S.C.S., magte. and collr., Ballia, U. P., on lve.
Misser, Raghubor Dyal, Pandit, depy. collr., Hardoi. [handy, Raipur, C. P.
Misser, Ram Krishna, supdt., State office, Kala-
Misser, Shyam Behari, depy. collr. and depy. magte., Mainpuri.
Misser, Surja Prasada, B.A., vakil, high court, Bara Banki, Oudh.
Mistri, Dhanjishah Palanji, B.A., LL.B., solicitor, Bombay.
Mistri, K. H., lt.-col., I.M.S., civil surgn, Thana, Bombay.
Mithan Lal, member, bd. of reve., Gwalior.
Mithan Lall, B.A., LL.B., vakil, high court, Ajmere.
Mitter, A., Rai Bahdr., L.R.C.P., L.R.C.S., chf. medl. offr., Kashmir. [Darjeeling.
Mitter, Atal Behari, depy. magte. & depy. collr.,
Mitter, A. C., bar.-at-law, bar libry., high court.
Mitter, A. C., B.L., vakil, Pabna. [lane.
Mitter, A. K., solctr.; *res.*, 15, Muddon Mitter's
Mitter, Amar Krishna, probnr. sub-asst. supdt., survey of India. [judge, Jessore.
Mitter, Barada Ch., M.A., I.C.S., dist. and sess.
Mitter, Beni Madhab, Rai Sahib, exe. engr., Akoyapada-Jajpur divn., p. w. d., Balasore
Mitter, Bhagabati Charan, sub-judge, 24-Perghs., Alipur.
Mitter, Binode Ch., bar.-at- law, high court.
Mitter, Bissambar, B.L., vakil, Mozufferpore.
Mitter, C. C., solctr., high ct.; *res.*, 98, Mechua Bazar st. [Bardwan.
Mitter, Debendra Nath. govt. pleader, dist. court
Mitter, Dharanisser, solctr., high court; *res.*, 64, Musjeed Baree st.
Mitter, Dwarka Nath, M.A., B.L., vakil, high ct.; *res.*, 25, Nundram Sen's st., Shovabazar.
Mitter, D. N., Rai Mustaffy, 11-1, North Chackerberia rd.
Mitter, Govendo Ch., B.L., vakil, Patna.
Mitter, H., bar.-at-law, Nimar.
Mitter, Hara Kumar, B.L., vakil, high, ct.; *res.*, 42, Bolaram, Mozumdar's st.
Mitter, Harendra Mohan, Rai Mustaffy, 11-1, North Chackerberia rd.
Mitter, H. N., bar.-at-law, high ct.
Mitter, Harendra Narain, M.A., B.L., vakil, high ct.; *res.*, 99, Kansaripara rd., Bhowanipore.
Mitter, Hari Prosunno, zemdr., Dacca.
Mitter, Hem Chandra, B.L., vakil, high ct., 39, Hazuri Mul's lane.
Mitter, Hemendra Nath, M.A., B.L., vakil, high ct.; *res.*, 65-2, Puddopookur rd., Bhowanipore.
Mitter, J., bar.-at-law, Nagpur, C. P.
Mitter, Jogendra Nath, sub-judge, Rajshahi.
Mitter, Joytish Chandra, solctr., 5th asst. regr., high ct., orignl. side; *res.*, 30-3, Madan Mitter's lane.
Mitter, J. C., M.A., B.L., depy. comptr., India treasuries; *res.*, Lal Ostagar's lane.
Mitter, Kallynath, solctr.; *res.*, 58, Beadon st.
Mitter, Khetramohon, dy. magt. & dy. collr., Burdwan.
Mitter, Kiran Chandra, M.A., B.L., vakil, high ct., 1, Ostagar's lane.
Mitter, Krishna Nath, bar.-at-law, high ct.
Mitter, Lalit Kishore, B.L., vakil, Purulia, Man-Bhum.
Mitter, M. Chandra, M.A., B.L., govt. pleader, Hooghly.
Mitter, M. K., depy. exmr., p. w. accts., Burma, Rangoon.
Mitter, Mahendra Kumar, M.A., B.L., vakil, high ct.; *res.*, 85-1, Musjid Baree st.
Mitter, Monmatha Nath, B.L., vakil, high ct.; *res.*, 73, Puddopooker rd., Bhowanipore.
Mitter, N. C., bar.-at-law, high ct.
Mitter, Narendro Lall, bar.-at-law, Jullundur.
Mitter, N. N., bar.-at-law, high ct.
Mitter, Nagendra Nath, M.A., B.L., vakil, high ct.; *res.*, 13, Simla st.
Mitter, Narendra Nath, solctr., high ct.
Mitter, Upendra Chandra. vakil, Gya. [rd.
Mitter, P., bar.-at-law; *res.*, 209, Lower Circular
Mitter, P. C., M.A., magte. and collr., Rangpur.
Mitter, Prag Chandra, B.A., vakil, Cawnpur.
Mitter, Provash Ch., M.A., B.L., vakil, high ct.; *res.*, 73, Puddopooker rd., Bhowanipur.
Mitter, Pramotha Nath, bar.-at-law, high ct.
Mitter, R., bar.-at-law; *res.*, 1, Elysium row.
Mitter, R., B.A., A.M., I.C.E., under-secy. to chf. commsr., p. w. d., Nagpur, C. P.
Mitter, Radhica Charan, B.L., vakil, high ct.; *res.*, 51, Amherst st.
Mitter, R. K., maj., M.B., I.M.S., dist. medl. & sany. offr., Masulipatam, Kistna.
Mitter, Radha Sunder, govt. pleader, Burdwan.
Mitter, Ram Charan, M.A., B.L., vakil. senr. govt. pleader, high ct.; *res.*, 23, Bechu Chatterjee's street.
Mitter, Rajendra Narayan, zemdr., Dacca.
Mitter, Romesh Chandra, solctr.; *office*, 3, Old Post Office st.
Mitter, S. C., bar.-at-law, high ct. [85, Grey st.
Mitter, Sarut Koomer, B.L., vakil, high ct., *res.*,
Mitter, Satish Chandra, B.A., B.L., solicitor & referee. high ct.; *res.*, 61, College st.
Mitter, Satya Saran, asst.-surgn., I.S.M.D., genl. hosptl., Howrah. [Monghyr.
Mitter, Shama Churn, depy. magte. & depy. collr.,
Mitter, Sharada Charan, M.A., B.L., vakil, high ct.; *res.*, 85, Grey st. [85, Grey st.
Mitter, Shorosi Charan, B.L., vakil, high ct.; *res.*,
Mitter, Subodh Ch., solctr., high ct; *res.*, 13, Puddopooker road, Bhowanipore, 24-Pergs.
Mitter, Surendra Nath, Rai Bhadr., B.A., regtr., fincl., muncpl. and accts. depts., Writers' Buldgs.
Mitter, U. C., M.A., B.L., vakil, Gaya.
Mitter, Upendra Gopal, B.L., vakil, high ct.; *res.*, 30, Jeliapara rd., Bhowanipore.
Mitter, Upendra Nath, M.A., B.L., vakil, high ct.; *res.*, 1, Shankar Ghose's lane. [ct.
Mitter. *Hon.* Saroda Churn, puisne judge, high
Mitter, Upendra Mohan, Rai Mustaffy Saheb, 11-1, North Chackerberia rd.
Mitra, See *Mitter.*
Miyan, Ilm-ud-din, ex. asst. commsr., Shahpur.
Mo, U., advte., Prome.
Modi, Bomanji Edulji, M.A., Khan Bahdr., Kaira.
Modi, D. N., attaché, Rajputana States.
Modi, Jehangir Edulji, B.A., LL.B., 1st class sub-judge, s.c.c., Surat.
Modi, Jijibhai Edulji, Khan Bahadur, B.A., LL.B., fifth judge, s.c.ct., Bombay.
Modi, K. F., B.A., LL.B., depy. regt., high ct., appte. side, Bombay.
Modi, Manukji Pestonji, advte., Rajkot.
Modi, Ratanlal Motiram, B.A., LL.B., solicitor, high ct., Bombay.
Modi, V. J. C., bar.-at-law, high ct,

Digitized by Google

Mohamed Abdul Aziz, Badsha Sahib, Hajee, Khan Bahdr., consul for Turkey, & sheriff of Madras.
Mohamed Abdul Aziz Khan, bar.-at-law, Lahore.
Mohamed, A. A. Khan, Khan Bahdr., 3rd asst. supdt., Port Blair, Andaman Islands, on lve.
Mohamed Abdul Haq, Durbar vakil, Neemuch.
Mohamed Abdul Jalil, advte., high court, Allahabad.
Mohamed Abdul Kabir, bar.-at-law, Seoni, C. P.
Mohamed, Abdul Karim, lt., squad. comdr., 1st lancers, Imp. serv., Hyderabad, Deccan. [habad.
Mohamed Abdul Majid, advte., high court, Alla-
Mohamed Abdul Rashid, M.R.A.C., bar.-at-law, Allahabad. [pore, Aligarh.
Mohamed Abdul Shukur Khan, zemindar, Bikran-
Mohamed Abdur Rahim, supdt., reve. settmt., Ramkote, Hyderabad, Deccan.
Mohamed Abdulsabhan, A. K., depy. magte. and depy. collr., Hooghly. [court, Aligarh.
Mohamed Abdus Salam, B.A., LL.B., vakil, high
Mohamed Afzal Ali, sub-judge, Sitapur.
Mohamed Afzal Khan, Nawab, Khan Bahdr., depy. commsr., Jhang.
Mohamed Afzil Mian, bar.-at-law, Mooltan.
Mohamed Ahmed, Sayed Khan, zemindar, Dadon, Aligarh.
Mohamed Ali Khan, Nawab, Khan Bahadur, zemindar, Jehangirabad, Bulandshahr.
Mohamad Ali Mohamed Khan, Khan Bahdr., *Hon.*, Rajah, talukdar, Mahmadabad, Oudh.
Mohamed Ali Khan, Haji, civil & sess. judge, Rampore State.
Mohamed Ali Mirza, lt., musketry offr., Impl. service troops, Hyderabad, Deccan.
Mohamed Ali, M., vakil, high court, Bijnaur.
Mohamed, Amin Khan, Sirdar Bahdr., Risaldar maj. (23 Cavalry,) Native a.-d.-c., to the lt. genl. commdg. the forces, Punjab.
Mohamed, Ali Sayed, dist. & sess. judge, Mirzapur.
Mohamed Amjad Ali Khan, actg. commsr. of customs, Hyderabad, Deccan.
Mohamed Arabi, adte., Lucknow.
Mohamed Ashiq Ali Khan, Khan Bahdr., 3rd asst. supdt., Andaman Islands, on lve.
Mohamed Askarai, Syed, zemindar, Saran.
Mohamed Aslam, Kazi, C.M.G., divnl. & sess. judge, Ferozepore.
Mohamed Azim Khan, depy. collr., Bara Banki.
Mohamed Azim Khan, Khan Saheb Munshi, extra asst. commsr., Peshawar.
Mohamed Azia, Mirza, B.A., 1st talukdar, Birh, H. H. the Nizam's govt., Hyderabad, Deccan.
Mohamed Azizuddin Hussain, Sahib, Bahdr., Khan Sahib, Anantapur.
Mohamed Bakar Khan, depy collr., Sultanpur.
Mohamed Bhawal Khan, V. Abbasi, H. H. Nawab Rukn-ud-Daulah Nasrat-i-Jang Mukhlis-ud-daula, Hafiz-ud-mulk, Ruler, Bhawalpur, Punjab.
Mohamed, Dhan, Yar, Khan Bahdr., C.S.I., prime-minister, Jaora State, Jaora.
Mohamed Feyaz Ali, Khan Bahadur, Mumtaz-ul-Daula, Nawab, member of council, Jaipur.
Mohamed, Ghulam Munshi, bar.-at-law, Rajkot, Kathiawar.
Mohamed Hubibulla, Moulvie, tempy. depy. magte. and depy. collr., Bihar, Patna.
Mohamed Hadi, Saiyed, M.R.A.C., M.R.A.S., asst. dir. of land records & agri., U. P. of Agra & Oudh, Lucknow. [Hyderabad, Deccan.
Mohamed Haider, Sahib, 1st talukdar, Elgunda,
Mohamed Hamid Ali, Nawab, major, H. H. Farzend-i-Dilpizir Daulat Englishia, Ruler, Rampur State.
Mohamed Hamed Ullah, Moulvie, Nawab Sarbuland Jang Bahadur, M.A. (Cantab.), bar.-at-law, Hyderabad.
Mohamed Hussain, Hakim, Khan Bahdr., bar.-at-law, 4th judge, s. c. ct., Bombay.
Mohamed Hussain M., Khan Saheb, offg. divnl. & sess. judge, Delhi.
Mohamed Iban Ibrahim, Syed, M.A., profsr. of Persian and Arabic, Agra college, Agra.
Mohamed Ibrahim, bar.-at-law, ; *res.*, 44, Munshi Alimuddin st.
Mohamed Ibrahim Ali, H. H. Aminaddula Wazir-ul-Mulk, *Sir*, Khan Bahadur, Soulat Jung, G.C.I.E., Ruler, Tonk State, Rajputana.
Mohamed Iftekar Ali Khan, H. H., Nawab of Jaora, Malwa, C. I.
Mohamed Ishaq, vakil, high court, Allahabad.
Mohamed Ishaq Khan, dist. and sess. judge, Azamgarh.
Mohamed Ismail, bar.-at-law, Ranchi.
Mohamed Israil, bar.-at-law, Gonda, Oudh.
Mohamed Ismail, chief post mr., Nizam's govt., Hyderabad, Decoan.
Mohamed Ismail, Syed, govt. pleader, Hamirpur.
Mohamed Kadur, Nawab Khan, chf. noble of the State of Bhopal, C I.
Mohamed Karamatullah, B.A., F.C.H., asst. engr., p. w. d., irrgn., Hyderabad, Deccan.
Mohamed Khaleque Khan, Moulvi, depy. magte.; *res.*, 7-1, Moulvie Imdad Ali's lane.
Mohamed Khan, Sultan, bar.-at-law, Jhelum.
Mohamed Khan, H. H. Beglar Begi, Sir Mir, G.C.I.E., Wali of Kalat.
Mohamed Khan, Ghaus, bar.-at-law, Gonda, Oudh.
Mohamed Khan, Mofakhames Sultan, M., consul-genl. for Persia, Poona.
Mohamed Khanji Saheb, H. H. Diwan, *Sir* Sher, G.C.I.E., Ruler of Palanpur.
Mohamed Kutbuddin, supdt., Rajnandgaon state, Raipur.
Mohamed Matin, vakil, high court, Allahabad.
Mohamed Mohdina, vice-consul for Turkey, Karachi.
Mohamed Mohi-udin Khan, civil and sess. judge, Aurangabad Suba, Hyderadad, Deccan.
Mohamed Mohsin, Moulvi, vakil, Mainpuri.
Mohamed Mustjab, Moulvi, Hyderabad, Deccan.
Mustafa Ally Khan, Sahebzada, home secy. to H. H. the Nawab, Rampore State.
Mohamed Nabiullah, advte., Lahore.
Mohamed Nasib, bar.-at-law, Ludhiana.
Mohamed Nasim, B.A., advte., Lucknow.
Mohamed Niwaz Shah, Syed, Bahawalpur, Punjab.
Mohamed Nizam-ud-din Hassan Khan, Moulvi, B.A., B.L., depy. commsr., Wun, Yeotmal, Berar.
Mohamed Pir Baksh, bar.-at-law, Simla.
Mohamed Rafique, dist. & sessn. judge, Mirzapur.
Mohamed, Raziuddin. offg. 1st asst. secy. judl., police and genl. depts., H. H. the Nizam's govt., Hyderabad, Deccan.
Mohamed Raz Khan, collr., Nellore.
Mohamed S. Akbar, bar.-at-law, Multan.
Mohamed Shafee, surgn. in medl. chge., 1st regt. infy., Maharajgunj, Hyderabad, Deccan.
Mohamed, Said Khan Mian, advte., Amritsar.
Mohamed Said, bar.-at-law, Partabgarh.
Mohamed, Sardar Khan, Mashir mal, Bhawalpur.
Mohamed Serajul Haq, depy. magte. and collr., 24-Perghs., Alipur.
Mohamed Shaffi, Mian, bar.-at-law, Lahore.
Mohamed Shafi, B.A., LL.B., vakil, high court, Azamgarh.
Mohamed Sharif Khan, bar.-at-law, Lahore.
Mohamed Siddick, Moulvi, H.C.S., offg. postmr.-genl., Hyderabad, Deccan.
Mohamed Siddiq, Shams-ul-Ulama, Abul Khair, M.A., (Cal)., profsr., presy. college.
Mohamed Siddique, bar.-at-law, Lucknow.
Mohamed Solaiman, bar.-at-law, high court.
Mohamed Sufdar Hossein, exe. engr., p. w. d., Raichur, Hyderabad, Deccan.
Mohamed Syed, Moulvi, Khan Bahdr., depy. magte. and depy. collr., 24-Perghs, Alipur.
Mohamed Tajuddin, sub-judge, Kheri.
Mohamed, Umar, sheiph advte., Amritsar.
Mohamed Unwar Khan, Hyderabad, Deccan.
Mohamed Usaf Hussain Khan, advocate, Lucknow.
Mohamed Yousuffiddin, Moulvi, Syed, talukdar, Mahbubnagar, Hyderabad, Deccan.
Mohamed Yahia, bar.-at-law, Ghazipur.
Mohamed Yaseen Khan, puisne judge, high court. Nizam's State, Hyderabad, Deccan.
Mohamed Yoosoof Ali Khan, zemindar, Aligarh.
Mohamed Yusuf, I.C.S., dist. & sess. judge, Pubna, on lve.

Digitized by Google

Mohan Lal, Pundit, bar.-at-law, Saharanpur.
Mohan Lall, B.A., B.L., vakil, high ct., Bulandshahr.
Mohanlal, Jivanlal, advte., high court, Bombay.
Mohanlal Nehru, vakil, high court, Allahabad.
Mohan Lall, P., judge, civil court & A.-D.-C. to H. H. Raja Bhuri Singh, C.I.E., Chamba, Punjab.
Mohile, Hari Atmaram, vakil, high court, Bombay.
Mohiuddin, Moulvi, vakil, Jaipur.
Mohun Bikram Shah, Raja, propr., Ramnagar Raj, Chumparan. [Aurangabad, Gya.
Moitra, Atul Behary, depy. magte. & depy. collr.,
Moitra, Lolit Mohun, propr., Talunda Ananda Mohun este., Talanda, P. O., Rajshahi.
Moitra, S. C., B.L., vakil, high court; *res.*, 101, College street.
Mokopadhya See *Mookerjee.*
Moktadir Jang, Nawab, subadar, Bidar Suba, Hyderabad, Deccan.
Mondal, Gokul Ch., solctr., high court.
Mondal, Jadunath, B.L., vakil, high court; *res.*, 26, Jhamapooker lane.
Mondal, P., revd. S.J., St. John Berchman's R. C. schl., Ranchi. [Balasore.
Mondal, Sarat Chandra, zemindar, Soonhut,
Mone, Vinayek Moroba, B.A., LL.B., vakil, Bombay.
Mookerjee, A. C., exe. engr., p. w.d., Tharrwaddy, Burma.
Mookerjee, A. C., B.A., B.L., advte., Mandalay.
Mookerjee, Ashutosh, M.A., B.L., vakil, high court; *res.*, 57, Boculbagan road, Bhowanipore.
Mookerjee, *Hon.* Dr. Ashutosh, M.A., D.L., F.R.A.S., F.R.S.E., puisne judge, high court; *res.*, 77, Russa road, Bhowanipore. [pur.
Mookerjee, Aghore Nath, B.A., LL.B., vakil, Mirza-
Mookerjee, A. K., dist. engr., p.w.d., Dinajpur.
Mookerjee, Abinash Chandra, depy. magte., & depy. collr., Sadar, Jessore.
Mookerjee, Benimadhab, zemdr., Saratsarisa, Diamond Harbour.
Mookerjee, Benode Behary, B.L., vakil, high court. *res.*, Bally P. O., Uttarpara. [Cawnpur,
Mookerjee, Bepin Behari, M.A., B.L., sub-judge,
Mookerjee, Bepin Behary, bar.-at-law, high court.
Mookerjee, Bepin Behari, offg. 5th judge, s. c. ct.
Mookerjee, Bindu Bhushan, zemindar, Rungpore.
Mookerjee, Bisveswar, M.A., B.L., public prosctr., Hazaribagh. [p. w. d., Gwalior, C. I.
Mookerjee, B. C., divnl. engr., Gwalior divn.
Mookerjee, Brojo Gopal, M.A.B.L., vakil, Monghyr.
Mookerjee, Bagola Nanda, Rai Bahdr., chf. councilr. Raja Ashutosh Nath Roy's estate, Murshidabad. [Diamond Harbour.
Mookerjee, Chandermadhab, zemdr., Saratsarisa,
Mookerjee, D. N., M.A., M.R.A.C., M.R.A.S., asst. dir., land records and agri., Bengal; *res.*, 29-11, Madan Mitter's lane.
Mookerjee, Gopal Chandra, depy. magte. & depy. collr., Sadar, 24-Perghs.
Mookerjee, Gunga Charun B.L., vakil, Monghyr.
Mookerjee, G. C., dist. supdt. of police, Noakhali.
Mookerjee, Gopal Das, B.A., LL.B., vakil, Mainpuri.
Mookerjee, Gour Hari, solctr., high court.
Mookerjee, H., M.C.S., M.P.S. (Lond.); persnl. asst. to H. H. the Maharajah Kumar Tagore, Bahdr.; *res.*, 258-14, Upper Circular road.
Mookerjee, Harendra Nath, B.L., vakil, high ct.; *res.*, 1, Hurthibagan lane.
Mookerjee, Harendra Nath, probnry. sub-asst. supdt., survey of India.
Mookerjee, Hari Bhusan, B.L., vakil, high court; *res.*, 1, Jelliapara road, Bhawanipore. [Jhansi.
Mookerjee, Haripada, B.A., B.L., govt. pleader,
Mookerjee, H. K., vakil, high cort, Allahabad.
Mookerjee, Jatendra Nath, solctr., high court.
Mookerjee, J. C., M.A., LL.B., vakil, high court, Jubbulpore.
Mookerjee, J. G., B.L., vakil, Mozufferpur.
Mookerjee, Jodunath, zemindar, Sarisha, Diamond Harbour. [nagore.
Mookerjee, Jodunath, notary public, Chander-
Mookerjee, Jodunath, Rai Bahdr., B.L., govt. pleader, Hazaribagh. [ferpore.
Mookerjee, Jogendra Chandra, B.L., vakil, Mozuf-
Mookerjee, Jogendra Nath, sub-judge, Comilla, Tippera.
Mookerjee, Jogendro Nath, vakil, Purneah.
Mookerjee, J. N., M.A., bar.-at-law; *res.*, 6-1 & 7, Newgipukur East lane.
Mookerjee, J. N., zemindar, Howrah.
Mookerjee, Kali Nath, B.A., B.L., vakil, Jessore.
Mookerjee, Kali Pada, offg. sub-judge, Comilla, Tippera. [missnry. socy., Murshidabad.
Mookerjee, Kali Prasana, revd. M.A., London
Mookerjee, Kanti Charan, vakil, Monghyr.
Mookerjee, K. K., B.L., govt. pleader, Birbhum, Suri.
Mookerjee, K. R., B.L., vakil, high court, Noakhali.
Mookerjee, Krishna Kali, depy. magte. & depy. collr. sadar, Alipore, 24-Perghs.
Mookerjee, K. K., Rai Sahib, exe. engr., p. w. d. provcl. divn., Rawalpindi.
Mookerjee, K. N., asst. engr., p. w. d., Jaipur.
Mookerjee, Kumudnath, depy. magte. & depy. collr., Jalpaiguri. [Upper Circular road.
Mookerjee, Khetter Mohan, dr.; *res.*, 258-14,
Mookerjee, Kali Shankar, solctr., high court.
Mookerjee, K. Sindhu, B.L., vakil, high court; *res.*, 54, Sankariparah road, Bhowanipur.
Mookerjee, M. C., govt, pleader, Serajgunge.
Mookerjee, Mohendronath, depy. magte. & depy. collr., Bangaon. [collr., Bankipur.
Mookerjee, Mokunda Deb, depy. magte. and depy.
Mookerjee, Mohendronath, Rai Bahdr., sub-judge, on depn., Gya.
Mookerjee, Monmatha Nath, M.A., B.L., vakil, high court; *res.*, 44, Mirzapore street. [pur.
Mookerjee, Naher Kumar, B.A., LL.B., vakil, Cawn-
Mookerjee, Nibaran Chander, M.A., B.L., pleader, high court, Bhagalpur. [Kulinpara, Sukchar.
Mookerjee, Nilkant, B.L., vakil, high court; *res.*,
Mookerjee, N. N., Rai Sahib, offg., exe. engr., pub. wks., Nagpur divn., Nagpur.
Mookerjee, P., B.Sc., M.R.A.S., inspr. of schls., presy. divn., 12, Dalhousie square; *res.*, 57, Jhautolla road, Ballygunge.
Mookerjee, Preonath, B.L., vakil, Mozufferpur.
Mookerjee, P. K., advcte., Darjeeling.
Mookerjee, P. K., bar.-at-law, high court.
Mookerjee, P. N., M.A., muncpl. magte.
Mookerjee, Pyari Mohun, Raja, C.S.I., zemindar, Saugor. [co., 97, Clive street.
Mookerjee, Pyary Lal, firm of K. L. Mookerjee &
Mookerjee, R., bar.-at-law, chief judge, Srinaggur, Kashmir.
Mookerjee, R. B., advte., Meiktila.
Mookerjee, Radhika Lal, attny.-at-law, high court; *res.*, 164 & 165, Ahiritollah street.
Mookerjee, Ramdhan, asst. sess. judge, Agra.
Mookerjee, R. N., C.E., firm of Martin & co., 34, Jackson's ghât street.
Mookerjee, Rash Behary, zemindar, Hooghly.
Mookerjee, Saroda Prosad, Nashipur Raj estabt., Murshidabad.
Mookerjee, S., B.A., B.L., advte., Mandalay.
Mookerjee, Sivnarayan, zemindar, Hooghly.
Mookerjee, S. C., I.C.S., magte. & collr., Birbhum.
Mookerjee, S. C., bar.-at-law, 10, Hastings street.
Mookerjee, Satkori, mangr., Raja A. N. Roy's estate, Berhampore, Murshidabad.
Mookerjee, Sarat Chandra, M.A., B.L., vakil, high ct.; *res.*, 63, Puddopooker road, Bhowanipore.
Mookerjee, Satya Chandra, M.A., vakil, high court, Allahabad. [ry., Lucknow.
Mookerjee, S. C., offg. asst. traf. supdt., O. & R.
Mookerjee, Satis Chandra, B.L., vakil, high ct.; *res.*, 18, Shostitolla road, Kidderpore.
Mookerjee, Suresh Chandra, vakil, high court; *res.*, 2, Sreenath Dass' lane.
Mookerjee, Tej Chundra, sub-judge, 24-Perghs.
Mookerjee, U. C., M.B., C.M., civil surgn., Suri, Birbhum.
Mookerjee, Uma Kali, B.L., vakil, high ct.; *res.*, 10-1, Gurbari road, Kidderpore.
Mookerjee, Unadi Nath, tempy.engr., Eastern sec., E. B. S. ry., Sealdah. [civil surgn., Khoolna.
Mookerjee, Upendra Nath, maj., M.D., I.M.S., offg.
Mookerjee, Upendra Narain, B.L., vakil, high ct.; *res.*, Utterparah, dist., Hooghly.

Digitized by Google

Mool Chand, M.A., LL.B., govt., pleader, Sialkot.
Mool Chand, hd. cashier & pay mr., B.-B. & C. I., ry., Bombay. [state.
Moona Lall, Lalla, depy. fincl. minister, Patiala
Moos, Nanabhai Hormasji, vakil, Bombay.
Moosa, Mg., advte., Prome. [Bombay.
Motabhoy, Rastamji Naoraoji, solicitor, high ct.,
Moti Lal, Nehru, vakil, high court, Allahabad.
Moti Ram, Rao Bahdr., Lala, ex. asst. commsr., Lahore.
Motiwala, D. B., ch. translr. & interpr., high ct., orignl. side, Bombay. [Bombay.
Motiwala, Jehangir B., M.A., LL.B., bar.-at-law,
Motiwala, Pestonji Kewaji, M.A., LL.B., vakil, Bombay.
Mowdavala, Kharshedji M., B.A., LL.B., vakil, Bombay. [Bombay.
Mozumdar, Anandray Bapubhai, advte., high ct.,
Mozumdar, Ananda Nath, sub-judge, Mymensingh. [ct., Bombay.
Mozumdar, Bapubhai Jadavaraya, advte., high
Mozumdar, Bimola Charan, sub-judge, Faridpur.
Mozumdar, Charu K., propr., Rai H. K. Mazumdar Bhadr. & Bros.' estate, Islampur, Murshidabad. [vakil, Jessore.
Mozumdar, Jadu Nath, Rai Bahdr., M.A., B.L.,
Mozumdar, P. K., propr., Rai H. K. Mazumdar Bahdr. & Bros.' estate, Islampur, Murshidabad,
Mozumdar, Raj Kumar, hd. offr., inspg. dept., Maharajah Suryya Kanta Acharyya Bahdr.'s estabt., Maimensing. [bay.
Mozumdar, Ratilal Brijlal, advte., high ct., Bom-
Mozumdar, Surendra Nath, depy. collr., land acqn. wk., Chumparan.
Mozumdar, U. L., Madras.
Mriganka Bhusana Deva Raya, Kumar, Naldanga Raj estate, Jessore.
Mudaleyar, A. P., B.A., regtr. of assnces., insptr.-genl. of regtn., North Beach road, Madras. [bay.
Mudholkar, Rangnath N., B.A., LL.B., vakil, Bom-
Mufti Fida, Mahomed Khan, advte., Peshawar.
Muhammad. See *Mohamed.*
Muizzuddin Khan, risldr.-maj., 15th B. L., native a.-d.-c. to the lt.-genl. comdg. the forces in Bengal, Sialkot.
Mukerjee. See *Mookerjee.*
Mukhopadya. See *Mookerjee.* [Moradabad.
Mukh, Ram, Pandit, B.A., LL.B., vakil, high ct.,
Mukhtar-ud-Daula, Iftikhar-ul-Mulk, Bahdr., Nawab Shahab Jung, member of council, Hyderabad, Deccan.
Mukunda Deba, Raja, zemindar, Puri.
Mul, Prohit Zorawar, vakil, Bikaneer, Jaipur.
Mulgaokar, Gunptrao, S., B.A., LL.B., vakil, Bombay. [high ct., Bombay.
Mulgaonkar, Sunderrao, S., B.A., LL.B., vakil,
Mulji, Chhotalal, Karsandas, vakil, Bombay.
Mulla, Bhikaji, Dadabhoy., B.A., L.L.B., vakil, high ct., Bombay.
Mulla, Dinshah Furdunji, M.A., LL.B., vakil, Bombay. [Tippera.
Mullick, Amio Madhab, M.B., State physcn.,
Mullick, A. P., asst. engr., in chge., p. w. d., Central Assam divn., Darrang.
Mullick, Basanta Kumar, I.C.S., Tippera.
Mullick, Bepin Chandra, M.A., B.L., vakil, high ct.; *res.*, 15, Sreenath Dass' lane, Bow-Bazar.
Mullick, Brojendra Nath, solctr., high court; 6, Old Post Office st.
Mullick, Chundra Sekhara, B.A., native commsr., Benares Raj, Fort Ramnagar.
Mullick, Debendra Chandra, B.L., vakil, high ct.; *res.*, 69, Serpentine lane. [court.
Mullick, Debendra Kumar, bar-at-law, high
Mullick, H., bar.-at-law, Faridpur.
Mullick, Hemanta Kumar, bar.-at-law, high court; *res.*, 10, Ballygunge Circular road.
Mullick, Lolit Madhub, B.A., solctr., firm of Watkins & co., 2, Old Post Office street.
Mullick, M. C., bar.-at-law, High Court.
Mullick, Nafar Lal, B.L., solicitor, 10, Old Post Office st.; *res.*, 30, Sovaram Basak's lane.
Mullick, Priya Lal, solctr., asst., Pugh & co., 10, Old Post Office street.
Mullick, R. L., solctr., asst., Orr Dignam & co.
Mullick, S. K., dr., physn. & surgn.; *res.*, 1, Elymsium row.
Mullick, Satyendra Chandra, B.A. (Camb.), M.A., (Cal.), I.C.S., offg. dist. & sess judge., Faridpur.
Mullick, Sisir Kumar, bar.-at-law; bar libry., high court; *res.*, 10, Ballygunge Circular road.
Mul Raj, Pundit, advte., chf. court, Amritsar.
Mul Raj, Rai, offg. divnl. & sess. judge, Sialkot.
Multar-ud-dowla, Ifta Khar-mulk Bahdr., Nawab Saheb Jung, chf. noble, Hyderabad, Deccan.
Mulye, K. V., Rao, Bahdr., B.A., member, finance dept., Holkar's state, Indore, C. I.
Mumtaz Ali Khan, Khan Bahdr., Moulvi, dy. reve. minister, Bhopal, C. I., on furlo.
Mundle, Ramchandra G., B.A., LL.B., vakil, Bombay.
Munir-ud-din, Ahmad, advte., Lucknow.
Munjuri Sahiba, Maharani Sri, zemindar, Bunwaribad, Murshidabad.
Munna, Lal, Munshi, private secy. to H. H. Maharaja Sir Siwai Ranjor Singh, Bahadur, K.C.I.E., Ruler of Ajaigarh, Nowgong.
Munni Lal, pleader, Aligarh. [bay.
Munshi, Gulam Mohamed., advte., high ct., Bom-
Munshi, H., Mansukhlab., vakil, Bombay.
Munshi, Mansukhlal, M., B.A., LL.B., vakil, Bombay.
Munshi, Motilal, M., B.A., LL.B., vakil, Bombay.
Munshi, O. L., dr., civil surgn. & supdt., jail, Maubin, Burma.
Muqtadar Jung, Nawab Bahdr., Subadar, Northn. divn., Patancheroo, Hyderabad, Deccan.
Murlidhar, Rai, Subadar, H. H. the Nizam's State, Hyderabad, Deccan.
Murli, Monohur, Raja, Hyderabad, Deccan.
Murzban, M., Mancherji, advte., high court, Bombay.
Murzban, Mrs., M.D. (Brussels); L.M. & S. (Bombay); L.R.C.P. & S. (Edinburgh); L.M. (Rotunday-Dublin); *res.*, Esplanade, Fort, Bombay.
Mushir-ud-Daula, Fakhr-ul-Mulk Bahdr., Nawab Safdar Jung, member, deptl. minister, Hyderabad, Deccan.
Mustafa Ali Khan, Mir, actg. depy. supdt., stamp dept., H. H. the Nizam's govt., Hyderabad.
Mustafa, Ali Khan, Sahibzada, home secy., to H. H. the Nawab Rampur State.
Mustafa Husain, advte., Lucknow.
Mustafa Hussain Khan, bar.-at-law, Sitapur.
Mustafa Khan, Md., M.A., B.L., vakil, high court, *res.*, 100, Ripon street.
Mustaphi, Bhujagendra, B.L., vakil, high ct.; *res.*, 15-1, Raja Bagan, Junction road. [Madura.
Muthuswamy Aiyar, P. N., vakil, high ct.,
Muttanah, M., Rai Bahadur, ex. depy. consvr. of forests, on foreign service.

NADAR, J. SATYA, M.A., M.L., advte., high court, Madras. [Dhar, C. I.
Nadkar, Gopal Abajee, L.M. & S., state surgn.,
Nadkarni, Ghanasham N., Rao Bahdr., B.A., LL.B., vakil, high court, Bombay.
Nadkarni, Ramrao Gunsham, advte., high court, Bombay. [Canara.
Nadkarni, M. R., sub-judge, Karwar, North
Nag, Raibindra Kumar, bar.-at-law, high court.
Nagam, Iyer, V., B.A., F.R.H.S., dewan peishkar, rev. settmt. dept., Trivandrum, Travancore.
Nagarcar, Ramchandra D., B.A., LL.B., vakil, high court, Bombay.
Nagarker, Ram Chandra Daji, Rao Saheb, B.A., LL.B., sub-judge, Yeola, Nasik.
Nago Mahadev, sub. govt. pleader, Khed.
Naidu, C. V., bar.-at-law, Hyderabad, Deccan.
Naidu, I. S., bar.-at-law, Hyderabad, Deccan.
Naidu, M. G., M.B., C.M., surgn., in medl. charge, 1st lancers, Impl. serv., Hyderabad, Deccan.
Naidu, P., Rungiah, bar.-at-law, Hyderabad, Deccan. [Trichinopoly.
Naidu, Vaungopal, firm of Newell & Co., Woriur,
Naik, Bimala Sankar, zemdr., Nundy Rajpur, *vid* Raniganj.
Naik, Krisna Dhone, zemdr., Nundy Rajpur, *vid* Raniganj.

Digitized by Google

Naik, S. C., asst. supdt., triby. mahals, Ganga Mandir, Cuttack. [Raniganj.
Naik, Sudha Krisna, zemdr., Nundy Rajpur, *vid* Raniganj. [Raniganj.
Naik, Ram Sanker, zemdr., Nundy Rajpur, *vid* Raniganj. [Raniganj.
Naik, Ram Sadai, zemdr., Nundy Rajpur, *vid*
Najam-ud-din, Syed Mohamed, naib dewan, Benares Raj Fort, Ramnagar. [Bombay.
Nakooda, H. A., L.M. & S., tutor, Grant medl. coll.,
Nan, Panna Lal, solicitor, 10, Hastings st.
Nanabhai Bhaishanker, vakil., Bombay.
Nanabhai-Jamietram, B.A., LL.B., advte., high court, Bombay.
Nanabhai, Manubhai, B.A., LL.B., vakil, Bombay.
Nanak Chand, Mashir-ud-daula, Rai Bahdr., C.I.E., prime minister, Holkar State, Indore.
Nomak Chand, Rai Saheb, inspr. of schl., Nagpur, C. P. [Bombay.
Nanal, Bhaskar Ramchandra, vakil, high court,
Nanavati, Dadabhai N., city magte., Ahmedabad.
Nanavati, Hiralal Layabhai, B.A., LL.B., vakil, high court, Bombay. [court, Bombay.
Nanavati, Maneklal Daramji, B.A., LL.B., vakil, high
Nanavati, M. N., B.A., LL.B., vakil, high court, Bombay. [Bombay.
Nanavati, N. N., B.A., L.L.B., vakil, high court,
Nanda, Gurudass, bar.-at-law, Gujranwala.
Nandi, A., bar.-at-law, Gorakhpur.
Nandi, Annada Coomar, firm of A. C. Nundy & co., 261, Bow Bazar st.
Nandi, Ashinee Cumar, firm of G. Nundy & co., 253, Bow Bazaar st.
Nandi, G., dr., M.A., LL.D., inspr.-genl. of regtrn., Hyderabad, Deccan.
Nandi, Iswar Chandra, depy. collr., Satkania Khas Maohal, Chittagong.
Nandi, *Hon.* Manindra Chandra, Maharaja, zemindar, Cossimbazar.
Nandi, Kirti Chandra, zemindar, Cossimbazar.
Nandi, R. N., zemindar, Bonamukhi, Bankura.
Nandi, S. C., lt.-col., M.B., I.M.S., senr. medl. offr., 8th R. I., Barrackpur.
Nandi, Suresh Chandra, zemindar, Cossimbazar.
Nandlal Vishnoolal Pandia, mangr., Nathdwara State, Meywar, Rajputana.
Nand Lall, Pandit, Rai Sahib, ex. asst. to agent to the govr.-genl. in C. I., Indore.
Nanjappa, S., advte., Mysore. [Mysore.
Nanjundayya, H. V., M.A., M.L., judge, chf. court,
Narain, Hangal Maharaj, vakil, high court, Bahraich.
Narain, Ikbal, vakil, high court, Shahjehanpur.
Narain, Lakshmi, vakil, high court, Allahabad.
Narain, Dr. Satiya, vakil, high court, Allahabad.
Narain, Prashad, B.L., vakil, high court, Patna.
Narain, Rao, M., depy. commsr., Kadur, Mysore.
Narain, Rao, S., advte., Bangalore, Mysore.
Narasein Iyengar, S., advte., Bangalore, Mysore.
Narasih, C. V., advte., Coimbatore. [Madras.
Narasiah, T. D., advte., asst. to King & Josselyn,
Narasimachar, M. A., advte., Mysore.
Narasimham, V., B.A., B.L., vakil, high court, Kistna.
Narasimha Chariar, C., B.A., B.L., vakil, high court, Cuddapah.
Narasimhachar, R., M.A., asst. to the dir. of archæological researches, Mysore.
Narasimha Charlu, N. C., vakil, high court, Cuddapah. [Vizagapatam.
Narasimhesvara Sarma Guru, B., B.A., B.L., vakil,
Narasimmiyengar, B., advte., Hassan.
Narasimmiyengar, V. N., palace contlr. of the Maharajah of Mysore, Bangalore, Mysore.
Narasinga Row, H., advte., Mysore.
Narasinraiengar, M. L., B.A., advte., Mysore.
Narsinha, Charya, M. A., advte., Madras.
Narayan, Brahm., B.A., L.L.B., vakil, high court, Bareli.
Narayan, Laksmi, vakil, high court, Allahabad.
Narayan Pandit, Sheo, asst. opium agent, Dhar, C. I.
Narayanaiyer Tample, Subrahmanyan, bar.-at-law, high court, Madras. [Salem, Madras.
Narayana Aiyar, R., I.C.S., actg. hd. asst. collr.,
Naranana Kurup, T. C., B.A., B.L., vakil, high court, Malabar.
Narayana Marar, H., B.A., B.L., puisne judge, chf. court, Ernakulam, Cochin. [judge, Quilon.
Narayana Menon, H., B.A., B.L., dist. & sess.
Narayana Menon, P., M.A., B.L., vakil, South Malabar, Calicut. [South Malabar.
Narayana Menon, V., B.A., B.L., vakil, Calicut,
Narayana, Moorty, Pantulu, B., Rao, Bahdr., Huzur, depy. collr., Vizagapatam.
Narayana Rao, C. V. L., B.A., pleader, Coconada.
Narayana Rao, M. S., depy. commsr., Shimoga, Mysore. [Godaveri.
Narayana Rao, Naydu I., Lakshmi, Kistna,
Narayanasami Aiyer, M. S., Rao Bahdr., public prosctr., Madura.
Narayansami Iyer, S., B.A., B.L., vakil, high court, Cuddalore, S. Arcot.
Narayanasami Iyer, T. V., N. Arcot.
Narayansami, P., Chettiyar, advte., Madras.
Narayanswami Pillai, T., depy. exmr. of ry. accts., Bombay. [bad, Deccan.
Narayanaswamy Iyengar, N., solctr., Secundera-
Narayan Gajendro, bar.-at-law, member of council, Cooch Behar.
Narayan, Kumar, Bhobendra, dr., civil surgn. & supdt. of jail, Pubna.
Narayan Kumar, Gajendra, M.R.A.C., supdt. of police, Cooch Behar.
Narayan, Gopal, Raji, B.A., Rao Bahdr., Kaira, Guzrat. [Agra.
Narayan, Prasad, M.A., LL.B., vakil, high court,
Narayan, Pundit Uttam, vakil, high court, Jaipur, C. I.
Narayan Shiapuri, Maharaj, R. B., Muttra.
Narayan Swamy, N., solctr., Chudderghat, Hyderabad, Deccan. [S. Malabar.
Narayan, Nair, B.A., B.L., vakil, high court, Calicut,
Narendra Lall Khan, Raja, zemindar, Narajole, Midnapur. [Gujrat.
Narendra Nath, Dewan, M.A., depy. commsr.,
Nariman, K. S., lt.-col., L.R.C.S., I.M.S., civil surgn., Nasik, Bombay.
Nariman, Manekji Khursedji, Khan Bahdr., B.A., asst. secy. to govt. of Bombay, reve. and fincl. depts., Bombay, on lve.
Narsingh Kishore, Rana Bahdr., col., C.E., exe. engr., p.w.d., Katmandu, Nepaul.
Narsingh Kumar Rana Bahdr., col., C.E., A.I.C.E., supdg. engr., p.w.d., Katmandu, Nepaul.
Narsing Prasad, M.A., vakil, high court, Gorakhpur.
Narsing Sahay, vakil, high court, Gorakhpur.
Nasib, Mohd., bar.-at-law, Ludhiana.
Nasiruddin, Sk., dist. judge, Karnal.
Nasrulla Khan, advte., high court, Bombay.
Natesa Aiyar, N., vakil, high court, Madura.
Nathani, Nazarally Shariff, B.A., LL.B., vakil, high court, Bombay. [Kashmir.
Nath, Amar, diwan, jagir, holder, Jammu prov.,
Nath, Badri, depy. collr., Gorakhpur.
Nath, Bishambar, vakil, high court, Allahab
Nath, Lala Ram, dist. judge, Ferozepur.
Nath, Mandhar, judl. asst. Kashmir.
Nath, Pundit, Pran, offg. inspr. of edcn., Gwalior state, Gwalior, C. I.
Nath, Rai Bahdr. Shaw, exr.-engr., p. w. d., Ajmere provncl. divn., Ajmere, Merwara.
Nathu Mal, Lalla, civil surgn. in-chge., Rajinder hosptl., Patiala, on lve. [Bombay.
Natu Vishnu, R., B.A., LL.B., vakil, high court,
Naug, R. K., M.A., bar.-at-law, Midnapur.
Navroji, Nasarwanji, vakil, high court, Bombay.
Nawab, Syed Ahmad, bar.-al-law, high court.
Nawal Kishwar Nath Sah, Deo, zemindar, Palecot, Ranchi. [Buxar.
Nawrang Rai Marwari, depy. supdt., centl. jail,
Nazir, Mahomed, depy. magte., Narora divn., Aligarh. [court, Bombay.
Nazir, Rustam Kuvarji, B.A., LL.B., vakil, high
Neemuchwaila, Jehangir Dorabji, vakil, high court, Bombay.
Nehru, Pundit Mohan Lal, vakil, high court, Allahabad, U. P.
Neogi, B. K., M.A., B.L., govt. pleader, Bankura.
Neogie, Bepin Behari, solctr.; 6, Old Post Office st.; *res.*, 95, Sham Bazar street. [Bombay.
Nerurker, Baji Vishnu, B.A., LL.B., vakil, high court,

Digitized by Google

Nhin, Mg. Thet, advte., Prome, Burma.
Nichhabhai, M. G. Mehta Raghunathji, govt. pleader, Surat, Bombay.
Ni, Maung, A.T.M., asst. dist. supdt. of police, Henzada, Burma.
Ni, Mg. Shwe, advte., Prome, Burma.
Nihal Chand, B. A., sub-judge, Shahjehanpur.
Nihal Chand, *Hon.*, Rai Bahdr., member of council of the lieut.-govr., U. P. of Agra & Oudh, Allahabad.
Néhal Chand, M.A., bar.-at-law, Saharanpur.
Nihalchand, Lala, B.A., advte., Sialkot. [kura.
Nilmadhab, Bhadra, zemindar, Katalpur, Ban-
Nil Madhab Rai, B.A., B.L., judge, s. c. ct., Cawnpur.
Nimbalker, Gunajirao R., commsr. of survey & settmt., reve. survey, Baroda State.
Niranjan Nath, Pundit, judge, judl. court, applte. side, Kotah State.
Nizam-ud-din Ahmad, M.A., LL.B., bar.-at-law, under-secy., legis. council, Hyderabad, Deccan.
Nizam-ud-din, Ahmed, advte., Madras.
Nizam-ud-din, Moulvie, offg. magte. and collr., Ballia, U. P. [Madras.
Nizam-ud-din Saib, S., B.A., B.L., Karnool,
Nizam Yar, Jung Hasim-ul-Mulk, Khan-i-Khana, Bahdr., Nawab, chief nobleman, Hyderabad, Deccan.
No, Mg. Tha, sub-divnl. offr., Thayetmyo, Burma.
Norendro Lall Khan, Rajah, zemindar, Narajole, Midnapur.
Nowrojee, Hormusjee, B.C.E., A.M.I.C.E., asst. sany. engr. to govt., Royapett, Madras.
Nowroji, Rustomji, 2nd judge, city civil court, Nizam's State, Hyderabad, Deccan.
Nripendra Narayan Bhup, Bahdr., *Sir*, H. H. Maharaja, Cooch Behar.
Nu Ko, advte., Meiktila, Burma.
Nundjee, depy. magte, & depy. collr., Durbhunga.
Nundy. See *Nandi*.
Nunjappa, C. M., public prosctr., Coorg.
Nunjesudapa, B., advte., Bangalore. [Katra.
Nur-ul-Hassan, M., B.A., LL.B., vakil, high court.,
Nurulla Shah, bar.-at-law, high court.
Nusserwanji, Nowroji, Hyderabad, Deccan.
Nyapathy Subbarao Pantulu, B.A., B.L., vakil, Coconada, Godaveri.
Nyein, Mg. Po, advte., Tharrawaddy, Burma.
Nyein, Mg. San, advte., L. Chindwin, Burma.
Nyein, Mg. Tun., govt. translr., Rangoon.

OBDEDOR, Debendra Nath, B.A., LL.D., vakil, high court, Allahabad, U. P.
O, Mg. Kyi, B.A., supdt., land recds., Tharrawaddy, Burma.
Ogh, Maung., sub-divnl., offr., Kawkaneik, Burma.
Oh, Mg., advte., Thaton, Burma.
Ohdedar, D. N., vakil, high court, Allahabad.
Ohn, Mg. Bah, bar.-at-law, Mandalay, Burma.
On, Mg., advte., Tharrawaddy, Burma.
Oonwalla. M. F., hd. asst., govt. of Bengal, fincl & muncpl. dept; *res.*, 35, Free School st.
Oopponi, Dattatraya Krishnaya, pub prosctr. & govt. pleader, Kanara North, Bombay Presdy.
Organti, L. Siva, advte., Madras.
Oung, Mg. Hla, comptlr. India treasuries, treasy. bldgs.; *res.*, 30 Ripon st. [high court., Bombay.
Overseer, Dalpatram Itcharam, B.A., LL.B., vakil,

PADDAY, A. C., asst. engr., Swat river canal divn., Jhelum cir., p.w.d., Narrai, Punjab.
Padamanaba Chariar, C. M., B.A., B.L., vakil, high court, Coimbatore.
Padmanabha Iyer, K., magte., Moovaet Uzha, Travancore. [Madras presy.
Padmanabha Iyer, S., M.A., puisne judge, Travancore,
Padshah, P. Jamsjee, M.A., advte., Bombay.
Pagnis, Bhaskar, Rao Balwant, maj., depy. adjt.-genl., Gwalior State, Gwalior.
Pai, N. W., B.A., LL.B., govt. pleader & public prosctr., Sholapur. [Kapurthala State.
Paira, Male, M.D., medl. offr., Rundhir hosptl.,
Paira Ram Lala, ex. asst., commsr., Shahpur.
Pakvasa, Vrijbhukhandas, M., B.A., LL.B., vakil, Bombay. [Bombay.
Pakvasa, Vithaldas Mancharam, vakil, high court,
Pal, Haridas, dist. engr., p. w. d., Burdwan.
Pal, Ganendra, Nath, depy. magte., & depy. collr., Sadar, Alipore, 24-Perghs. [Bombay.
Pal, J. N., I.C.S., offg. jt.-magte., Sitapur.
Pal, Pramath, solctr., 8, Old Post Office st.
Pal, Sanat Kumar, B.L., vakil, high ct.; *res.*, Shibpur, Howrah.
Pal, Sree Nath, judge, s. c. ct., Dacca, on lve.
Pal Chowdhury, Satish Chandra, attny.-at-law, high court; *res.*, 113, Grey street.
Palit, Harinath, B.L., govt. pleader, Malda.
Palit, J., vakil, high court., Pumlia, Manbhum.
Palit, J. N., bar.-at-law, high court.
Palit, L. N., I.C.S., dist. & sess. judge, Faridpur.
Palit, N. N., bar.-at-law, Mymensingh.
Palit, Prionath, solctr. high court.
Palit, Sib Chundra, B.L., vakil, high ct.; *res.*, Serampore. [Ballygunge Cir. road.
Palit, T. N., bar.-at-law, 3, Hastings st.; *res.*, 35,
Palpu, L.M.S., D.Ph., Bangalore.
Pande, Pundit Bhola Dutt, B.A., LL.B., vakil, high court, Naini Tal. [Almora.
Pande, Pundit Hari Ram, B.A., vakil, high court.,
Pande, Pundit Mathura, Dutt, LL.B., vakil, high court, Naini Tal. [court, Almora.
Pande, Pundit Nitya Nund, B.A., LL.B., vakil, high
Pande, Pundit Ram Autar, I.C.S., dist. & sess. judge, Hardoi, on furlo. [Bombay.
Pandia, Harsukiam Panditram, vakil, high court,
Pandit, Bakht Narain, sub-judge, Fyzabad.
Pandit, K. N., Rao Bahdr., B.A., LL.B., chf. judge, Kolhapur.
Pandit, Sitaram Narayan, advte., high court, Rajkot, Kathiawar, Bombay.
Pandit, V. R., bar.-at-law, Nagpur, C. P.
Pandurang, Bachaji, asst. govt. pleader & public prosctr., Poona.
Panduranga Mudaliar, S., B.A., B.L., vakil, high court, Cuddalore, S. Arcot.
Pandya, Azam Morarji Mangalji, persnl. asst. to H. H. the Ruler of Morvi State.
Panee, Wajid Ali Khan, zemindar of Karatiya and Attia Perghs.; *res.*, 299, Upper Cir. road.
Pangal, Subba Rao, vakil, high court, Mangalore, S. Canara.
Panna Lall, B.A., LL.B., govt. pleader, high court, Aligarh. [C. I.
Pannalal, Seth., acct.-genl., to the state of Dhar,
Pannaga Bhusana Deva, Raja Kumar, Naldanga Raj estate, Jessore.
Parakh, *Hon.* Gokuldas, K., B.A., LL.B., vakil, high court, Bombay. [Bombay.
Paranjpe, Ramchandra Dinker, vakil, high court,
Paranjpe, Ramchandra Wasudeo, bar.-at-law, Wardha, C. P.
Parekh, Deb Chand Ultam, B.A., advte., Jetpur, Kathiawar, Bombay.
Parkash Chand, bar.-at-law, Lahore.
Parma Nand, bar.-at law, Hazara.
Parmanand, Kumar, Rai Bahadur, judge, s. c. ct., Lucknow. [Rajputana.
Parmanand, Pandit, B.A., dewan, Jhallawar State,
Parshad, Jwala vakil, high court, Allahabad.
Parshad, Jagan, vakil, high court, Agra.
Parsaram Khamud, Srijut, ex. asst. commsr., Kamrup.
Parthasaradhi Aiyangar, C. R., B.A., B.L., vakil, high court, Chittoor, Madras.
Parthysarath Aiyangar, Avl., M. O., M.A., M.L., judge, s. c. ct., Madras. [sala.
Pasricha, Sundar Das, bar.-at-law, Kangra, Dharm-
Patak, Framji Kaikasro, vakil, high court, Bombay.
Patankar, Nilkanth P., B.A., LL.B., vakil, high court, Bombay.
Patel, A. D., bar.-at-law, B.A., Mozufferpore.
Patel, Ardeshir Dhunjibhoy, B.A., advte., high court, Ferozepore. [Bombay.
Patel, Bhalabhai Bhaibabhai, advte., high court,
Patel, C. B., advte., high court, Bombay.
Patel, Chhotlal Lallubhai, B.A., LL.B., vakil, high court, Bombay. [Bombay.
Patel, Dhajishah Kuvarji, vakil, high court,
Patel, Jamsedji Kavasji, LL.B., vakil, high court, Bombay. [Bombay.
Patel, Jehangir Rustomji, B.A., LL.B., solctr.,

Digitized by Google

Patel, Jehangirji Merwanji, hd. clk. & acct., Zaila, Aden.
Patel, Rustomji Merwanji, Khan Bahdr., M.A., LL.B., vakil, high court., Bombay.
Patel, Shivabhai Motibhai, B.A., LL.B., vakil, Bombay.
Pathak, Pranshanker Dayashankar, Rao Bahdr., L.C.E., dewan, Bansda state, Surat. [Banda.
Pathak, Thakurdin, Rai Bahadur, zemindar,
Patkar, Sitaram Sunderrao, B.A., LL.B., vakil, high court, Bombay.
Patnaik, Dinabandhoo, Rai Sahib, dewan, Sonepore Feudty. States. [State, Bombay.
Pattani, Prabha Shankar D., dewan, Bhavnagar
Pattabirama Rau, N., B.A., dewan, huzoor cutcherry, Cochin state, Madras presdy.
Pattaviramah, Aiyer Avgl., C. R., judge, city civil court, Madras, on lve.
Patuck, P. H., B.A., L.C.E., exe. engr., p. w. d., Thana, Bombay.
Patuck, Pestonjee Sorabjee, B.A. (Cantab.), L.C.S., asst. commsr., Chanda, C. P.
Patwardhan, Vinayak Ramchandra, B.A., LL.B., vakil, high court, Bombay.
Patwardhan, Wasudeo Ramchandra, huzur depy. collr. & treasy. offr., Poona.
Paul, Behary Lall, B.A., B.L., chf. instr., intptr's. & translr's. dept., high court.
Paul, Girish Chandra, B.L., vakil, high court.
Paul, P. B., vakil, high court, Naini Tal.
Paul, Pran Nath, solctr., high court.
Paul, Peter, Pillai, advte., Madras.
Paulit, Sailendra Nath, B.L., vakil, high court; *res.*, 13, Bechoo Chattrejee's street.
Pavgi, R. B., B.A., asst. secy. to govt., p. w. d. sectt., Bombay. [bay.
Pavri, Fardunji Palanji, vakil, high court, Bom-
Pavri, Nowroji Pallonji, M.A., LL.B., vakil, high court, Bombay.
Paw U., Mg. Shwe, advte., Kyauktaw, Burma.
Pawar, Udaji Rao, H. H. Raja, ruler, Dhar State, C. I.
Paymaster, Behramji Burjorji, lt., I.M.S., medl. offr., 109th infy., Ahmedabad.
Paymaster, Rastam Borjorji, B.A., LL.B., vakil, high court, Bombay.
Peerbhoy, K. A., mangr., Western India army boot equipt. facty., Bombay.
Pe, Maung, K.S.M., addnl. judge, s c. ct., Rangoon.
Pe, Mg., advte., Myingyan, Burma.
Pe, Mg., advte., Kyaukse, Burma.
Pe, Mg. Chit, advte., Moulmein, Burma.
Pe, Mg. San, advte., Kyaukse, U. Burma. [Burma.
Pe, Mg. San, sub-divnl. offr., Tharrawaddy,
Pen, Mg. Shwe Hla, addtl. dist. judge & treasy. offr., Akyab, Burma.
Pe, Mg. Shewe, advte., Mandalay, Burma.
Pendse, N. B., M.A., LL.B., vakil, high court, Bombay.
Pendse, Kashinath Balwant, M.A., huzur depy. collr., Nasik. [court, Bombay.
Pense, Dattatraya K., B.A., LL.B., vakil, high
Pershad, Ajudhia, vakil, high court, Allahabad.
Pershad, Brynundan, M.A., B.L., vakil, high court, Moradabad.
Perhad, Ganesh, vakil, high court, Allahabad.
Pershad, Gobind, M.A., vakil, high court, Allahabad. [Allahabad.
Pershad, Gokul, B.A., LL.B., vakil, high court,
Pershad, Mangol, B.A., vakil, high court, Allahabad.
Pershad, Munshi Kalani, B.A., vakil, high court, Allahabad, U. P.
Pershad, Rai Lalta, 1st talukdar of Raichur dist., Salar Jung estate, Hyderabad, Deccan.
Pershad, Tewari Janardan, B.A., LL.B., vakil, high court, Bahraich. [C. I.
Pershad, Tewari Sadho, state offr., Rewah State,
Pershad, Rai Shaib Ishwari, asst. engr., p. w. d., Nagpur divn., Nagpur.
Pertab Udinath Shah Deo, H. H. Maharaja, Chota Nagpur Raj, Ranchi.
Pestonjee, Cowasji, dr., G.G.M.C., medl. offr., David Sassoon ind. & refmtry. instn., Chunam Kiln road, Bombay. [depn.
Pestonji, Jivaji, 1st asst. postmr., Bombay, on
Pestonji, K. Merwanji, B.A., LL.B., dewan, Jamnagar state, Kathiawar. [Bombay.
Petigara, Kavasji Jamshedji, vakil, high court,
Petit, *Hon.* Bomonji Dinshaw, firm of B. D. Petit sons & co., Bombay.
Petit, Dhanjibhoy Bomanjee, firm of B. D. Petit sons & co., Bombay.
Petit, Jehangir Bomanjee, firm of B. D. Petit sons & co., Bombay.
Phadke, Narhar Gadadhar, B.A., vakil, high court, Bombay.
Phadke, V. V., sub-judge, Dhulia.
Phadnis, Hanmant Sheshgiri, B.A., LL.B., asst. & sess. judge, Broach.
Phaw, Rai, bar.-at-law, public prosctr., Akyab, Burma. [Bombay.
Phawsalkar, Ganesh Ballal, vakil, high court,
Phulchand, Rai, exe. engr., p.w.d., Muzaffargarh inundation canals divn., Derajat cir., Muzaffargarh.
Phyoo, Mg. Shway, advte., Uritlaung, Akyab.
Piare, Lall, Lala, fincl. minstr., Jhind State, Punjab.
Piary Lal, vakil, high court, Katra, Banda.
Pialgaonkor, Dattaram Wasudev, vakil, high court, Bombay.
Pillai, V. I. Kesava, M.A., huzur dewan peshkar, Travancore estate, Travancore, Madras presdy.
Pillai, P. Peter, bar.-at-law, Tinnevelly.
Pillai, Stanislaus, pleader, Ootacamuud, Nilgiris.
Pillai, T. S. Pilanisami, vakil, high court, Trichinopoly.
Piyaralal, bar.-at law, Indore, C. I.
Piyare Lal, Lala, native asst. to the agt. to the G.-G. in C. I., Indore. [Agra.
Piyare Lal Sharma, P., B.A., vakil, high court,
Pleader, Ardesar N., B.A., LL.B., vakil, high court, Bombay. [court, Bombay.
Pleader, Pirozeshah N., B.A., LL.B., vakil, high
Po, Mg. Aung, advte., Myingyan, Burma.
Po, Mg. Chit, advte., Tharrawaddy.
Po, Mg. De, advte., Myingyan, Burma.
Po, Mg. Thaing, advte., Moulmein, Burma.
Po, *Hon.* Maung, K.S.M., member of council of lieut.-govr. for making laws, Rangoon.
Pochkhanawalla, Manecksha M., solctr., Bombay. [high court, Bombay.
Pochkhanawalla, Manecksha Nusserwanji, vakil,
Pohu, Ram Lala, B.A., ex. asst. commsr., Kaithal, Karnal.
Pokraj Lall, bar.-at-law, high court.
Ponnusami Pillay, K.S., B.A., B.L., vakil, high court, Tinnevelly.
Pooglia, Bolakydas, firm of C. C. Agurwalla & co.; *res.*, 32, Banstollah lane.
Powar, Tookojee, Rao, H. H., senr. bch. ruler, Dewas State, C. I.
Powar, Udaji Rao, H. H. Rajah, ruler, Dhar, C. I.
Prab Dial, Lala, bar.-at-law, high court.
Prabh Dial, bar.-at-law, Hazara.
Prabha Shankar, D., Pattani Dewan, Bhavnagar State, Bombay.
Prabhulal Mulchand, Cutch, Bombay. [Bombay.
Pradhan, Vinayak Harishankar, vakil, high court,
Prag Dass, A., sub-judge, Bareli.
Prag Narayan, B.A., vakil, high court, Agra.
Prag Narayan, M.A., LL.B., vakil, high court, Cawnpur. [khund).
Prakash, C. Bhuddi, dewan, Chhataipur (Bundel-
Pramatha Bhushana Deva Raya, Rajah, Naldangah estate, Jessore. [Gwalior.
Pran Nath, Pandit, offg. inspr.-genl. of educn.,
Prasad, Gokul, vakil, high court, Allahabad.
Prasad, K., maj., M.B., I.M.S., civil surgn. & supdt., of jail, Shwebo.
Prasad Kalindi, vakil, high court, Allahabad.
Prasad, Raghunandan, B.L., vakil, high court; *res.*, 35-1, Shambhu Nath Pandit's street, Bhowanipur.
Prasad, Shiva, B.A., L.L.B., vakil, high court, Punch Ghar, Bunda.
Prasad, Sital, vakil, high court, Gaya.
Pratabsing, Khalsa, junr. member, Kalsia State council, Umballa. [Panch Mahals.
Pratabsing, Thakur of Sunjeli, native chief,

Digitized by Google

Prem Lal Seth, advte., Lucknow.
Pribhu Dyal, M.A., vakil, high court, Ajmere-Merwara, Ajmere.
Probh Dial, LL.D., advte., Mooltan.
Prosad, Bishnu, B.L., vakil, high court; *res.* 6, Rupnarain Nundun's lane, Bhowanipore.
Pru, Mg. Saw Hla, K.S.M., addtl. judge, Akyab.
Pulipaka, R. Hay, dr., B.A., M.B., C.M., civil surgn. & health offr., Serampore. [regn.
Purnaiya, P. N., ex. asst. commsr., inspr.-genl. of and regtr. of jt.-stock cos., Bangalore, Mysore.
Purnapragna, Rao S., M.A., B.L., vakil, high court, Bellary.
Purshottam Waman, Kunte, Gwalior.
Pyan, Mg. Po, advte., Myingyan, Burma.
Pyne, B., Rai Bahdr., A.M.I.E.E., F.I.I., sub-asst. supdt., tel. stores, electrician's office, Alipur, on lve.
Pyne, Mani Lal, solctr., firm of N. C. Bural & co.; *res.*, 67-8, Cathdl. Mission lane.

Qamar Ali, Moulvie, M.A., LL.B., vakil, high court. Bareli.
Quasim All, Sheik, state vakil, Jhind.

Radhay Lall, Rai Bahdr., dewan, Nagode, C. I.
Radhanath Rai, Rai Bahdr., Hooghly.
Radha Krishna, Chaube, B.A., B.L., high court vakil, Farakabad. [Pilibit.
Radha Rahman, B., M.A., depy. collr. & magte.,
Radha Raman, B.A., vakil, high court, Muttra.
Radha Raman, Munshi, zemindar, Sherpore.
Raghavaloo Naidu, B. P., exe. engr., p. w. d., Mysore. [jam.
Raghava, G. Rao, B.A., B.L., vakil, high court, Gan-
Raghava, Charlu, B.A., dewan bahdr., 1st asst., local, muncpl., educnl. & legis. depts., Madras.
Raghavayya, B. C., B.A., B.L., govt. pleader and public prosctr., Chittoor, N. Arcot. [Arcot.
Raghavaaya, L.V., B.A., B.L., vakil, high court, N.
Raghavendra Rao, P., B.A., B.L., asst. pte. secy. to H. H. the Maharaja, Mysore. [Punjab.
Raghbir Chand, Lala, postmr.-genl., Patiala,
Raghubur Dyal, B.A., bar.-at-law, Meerut.
Raghunath Dass, zemindar, Dacca.
Raghunath, Krishna, Chandokar, dist. judge, Sambalpore. [Benares.
Raghunath Prasad, B.A., LL.B., vakil, high court,
Raghunath Pershad, Bakshi, B.A., puisne judge, high court, Nizam's State, Hyderabad, Deccan.
Raghunath Rao, pleader, Burhanpur, Nimar, C.P.
Raghunatha Rao, Ramchandra, subha, dist. Gird, Gwalior.
Raghunathayya, S., sub-judge, Palghat, Malabar.
Raghunathji Nichhabhai, govt. pleader, Surat.
Rahim Bakhsh, Moulvi, chf. judge, State council, Bahawalpur. [Multan.
Rahim Bakhsh, Munshi, extra asst. commsr.,
Rahimtoolla, *Hon.* Ibrahim, sheriff of Bombay.
Rahman, A., asst.-surgn. Colvin hosptl., Allahabad.
Rahman Ali, Moulvie, Khan Bahdr., durbar vakil, Rewah State, C. I.
Rahman, Abdur Sayed, bar.-at law, Belaspur.
Rahman, S. M. K., bar.-at-law, Monghyr. [Malda.
Rahman, Moulvi Syed Mujibar, depy. mgte. & collr.,
Rahman, Seyed Fazl, vakil, high court, Cawnpur.
Rahmatulla, Munshi, B.A., LL.B., vakil, high court, Allahabad. [Bombay.
Rai. See *Roy.*
Rahurkar, Vaman Narayan sub.-judge, Bhusaval,
Raizada, Bhagat Ram, bar.-at-law, Jullundur.
Raj Kishen, Pundit, raj dewan, Sailana State, C. I.
Raj Kumar, vakil, high court, Sultanpur.
Raj Narain, bar.-at-law, Delhi.
Raj Nath Prasad, sub-judge, Faruckabad.
Raj Nath Sahib, Pundit, sub-judge, Allahabad.
Rajadhyaksha, N. K., B.A., LL.B., vakil, high court, Bombay. [Madras.
Rajagopalachari, V., B.A., B.L., Dewan Bahdr.,
Rajagopala Chariyar, P., M.A., B.L., I.C.S., actg. collr. & magte., Karnool, on lve. [put, Madras.
Rojagopala Chariar, P., vakil, high court, Chingle-
Rajagopala Pillai, Avgl., C., B.A., B.L., puisne jndge, Pudukota State. [Nilgiris.
Rajagopaul Naidu, C., pleader, Ootacamund,
Rajak, B. L., asst. engr., N.-W. ry., Jhind.
Rajaram, B. A., B.SC., profsr., Reid Christian coll., Lucknow. [Mysore.
Rajaratna Mudaliar, V. A., regtr., chf. court. of
Rajo Rao, C., advte., Mysore. [Madras.
Rajaruthna Mudaliar, P., 4th presdy. magte.,
Rajjan Lal, Lala, Rai Bahdr., exe. engr., irrgn. bch., p.w.d., Muzaffargarh.
Rajnath Sahib, P., sub-judge, Allahabad.
Rajulus, R. G., Miss., M.D., civlil surgn., H. H. the Maharani's hosptl. for women, Mysore.
Rala Ram, Rai Sahib, exe. engr., E. B. S. ry.
Ralla Ram, Rai Saheb, exmr., p. w. accts., Lahore.
Rale, Vaman Gonesh admnstr., Akalkot, este.
Ram, Asramal, bar.-at-law, Jhilam. [pur.
Ram, Buksh, B.A., LL.B., vakil, high court, Sultan-
Ram, Balak, I.C.S., asst. collr., Broach.
Ram, C. M., advte., Mooltan.
Rama Varma, *Sir*, H. H. Sri Padmanabha Dasa Vanji Bala, Kulashekhara Kiritapati, Manney Sultan, Maharaja, Raja Rama, Raja Bahdr. Shamsher Jung, G.C.S.I., G.C.I.E., F.M.N., M.R.A.S., Ruler of Travancore.
Rama Varma Eleah H. H. ruler of Cochin.
Ramdas, Chubildas, M.A., LL.B., B.C.L., advte., Nagpur. [Farukhabad.
Ram, Dularay Lal, M.A., LL.B., high court vakil,
Ram Goolam Sahu, zemindar, Durbhungah.
Ram Gopal, bar.-at-law, Bassein.
Ram, Hari, H. H. Sirdar Sahib, pte. secy. to the Raja of Faridkot State. [Puri.
Ram Krishna Patnaik, zemindar of Serai Thana,
Ramnath, Lala, dist. judge, Ferozepur.
Rampershad, B., asst., sess. judge, Sitapur.
Ram Pershad, Dewan, advte., Umballa. [Bareli.
Ram, Salig, pdt., B.A., LL.B., high court vakil,
Ram Pershad, Lala, B.A., LL.B., bar.-at-law, Umballa.
Ram Rajan Lal, Bahraich. [Canara.
Ram Rau, K. P., vakil, high court, Mangalore, S.
Ram, Saroop, B.A., vakil, high court, Saharanpore.
Rama Aiyer, Avgl., G. S., B.A., B.C.E., exe. engr. tempy., p. w. d., Kumool. [Tinnevelly.
Rama Aiyar, B. K., B.A., B.L., vakil, high court,
Rama Aiyar, M. S., B.A., B.L., vakil, high court, Calicut. [Mysore.
Ramachandra Iyer, A., Dewan Bahdr., B.L.,
Ramchandra, Iyer, L. S., B.A.B.L., vakil, high court, Trichinopoly.
Rama Row, B., pleader, Ootacamund, Nilgiris.
Ram Chandra, B.A, LL.B., vakil, high court, Aligarh.
Ramchandra Aiyar, T. N., B.A., depy. collr., Tanjore.
Ramchandra Rao, C., vakil, high ct., Cuddapah.
Ramchandra Rao, M., B.A.B.L., vakil, high court, Godaveri.
Ramchandra Rao, M. R., B.A.B.L., dist. & sess. judge, Trivandrum, Travancore.
Ramchandra Rao, R., B.A., depy. collr., Bellary, actg, collr. & mgt., Kurnool.
Ramchandra, B., depy. collr., Cawnpore.
Ramchandra Sitaram, Sarsubba, Gwalior.
Ramchandra, Venkatras, vakil, high court, Bombay.
Ramalinga Aiyar, Avgl., A. V., B.A., B.C.E., exe. engr., p. w. d., Madura. [Calicut.
Raman Menon, C., B.A., B.L., vakil, high court,
Raman Nair, V., B.A., B.L., vakil, high court, Calicut.
Ramanna Bangalore, vakil, high court, Bomby.
Ramannah, A., advte., Mysore.
Ramannah, B., advte., Mysore.
Ramanuja Chariyar, V. K., B.A., secy., to the commnr., of reve. settlmt. & dir. of land recds. & agri., Madras. [court, Chingleput.
Ramanuja Chariyar, P., B.A., B.L., vakil, high
Raman, Rodha B., M.A., depy. magte. and depy. collr., Philibit, U. P.
Rama Prasad, pdt, M. A., govt. pleader, Meerut.
Rama Rao, M., advte., public prosctr., Bangalore. [Salem.
Ramaswami, Iyer, E. S., B.A., vakil, high court,
Ramaswami Iyer, K., M.A., spcl. asst. supdt., Mysore reve. survey, Mysore, on furlo.
Ramaswami Iyer, N., B.A., B.L., vakil, high court, Salem.

Digitized by Google

Ramaswami Iyer, S., govt. advte., Bangalore.
Ramaswamy Aiyer, M., B.A., B.L., dist. & sess. judge, Mysore.
Ramaswami Aiyer, V., vakil, high court, Madura.
Ramaswamy Chetty, advte., Bangalore.
Ramaswamy, Iyengar. S. V., dr., occulist., govt., eye infirmary, Bangalore.
Ramaswami, M., Naidu, Rao Bahadur, asst. supdt., Madras survey M. R. ry., Madras.
Ramaya, M., offg. exe. engr., p. w. d., Akola, W. Berar.
niah A., advte, Mysore.
bhan, ex. asst. commsr., Hoshangabad, C. P.
kishan, Pt., supdt. of customs & excise, Jammu.
a, Framji Ardesir, B.A., LL.B., vakil, high court, ombay. [Corporation.
ia, R. C., resdt. engr, suburban drainage dept.
anade, Gopal Ganesh, dist. judge, Balaghat.
Ranade, N. G., judge, city s. c. ct., Indore, C. I.
Ranade, S. B, Thana, Bombay. [bay.
Ranade, V. V., B.A., LL.B., vakil, high court, Bom-
Ranchbodlal Vandravandas, Patwari, R. B., B.A., LL.B., chf. minister, Palanpur State, Palanpur.
Rangachariar, C., B.A., B.L., vakil, high court, Kurnool.
Rane, M. B., vakil, high ct., Bombay.
Rangachariar, M. A., B.A., B.L., vakil, high court. Chingleput. [Cuddalore, S. Arcot,
Rangachariar, P. B., B.A., B.L., vakil, high court,
Rangachariar, T. M., sub-judge, Tanjore.
Rangachariyar, D. S., vakil, high court, Tinnevelly.
Rangachary, C., B.A., B.L., govt. pleader & public prosctr., high court, Kistna.
Rangaya, Naidu, G. ex. asst. commsr, Damoh, C. P.
Rang Iyengar, M. C., B.A., advte., Mysore.
Rang Lall, bar.-at-law, Delhi.
Ranganadha, Iyer, N.S., B.A., B.L., vakil, high court, Trichinopoly. [Mysore.
Ranga Row, D., exe. engr., p.w.d., French Rocks,
Rangaswmi Iyengar, S., B.A., B.L., advte., Mysore.
Rangasamy Aiyer, A., vakil, high court, Madura.
Rangasamy, Aiyer, S. T., B.A., B.L., vakil, high court, Trichinopoly.
Rangaswamy Iyengar, A., B.A., B.L., judge, chf. ct., Mysore, Bangalore, [court, Bombay.
Rao, Ganpat Sadashiv, M. A., LL.B., vakil high
Rao, Vinayek Mr., bar.-at-law, Chindwara. [wara.
Rao, Yades, Mr., B.A., L.L.B., bar.-at-law, Chin-
Rasul Khanji, *Sir* Mohabat Khanji, K.C.S.I., H. H. Nawab of Junagadh, Bombay.
Ratan Chand, B.A., vakil, high court, Allahabad.
Ratnaparkhy, Manohar Damodar, ex. asst. commsr., Saugor, C. P.
Ray. See Roy.
Reddyar, A. Subbarayalu, B.A., B.L., vakil, S. Arcot.
Redkar, R. B., dr., L.R.C.P. & S. (Edin.), Karachi.
Rele, C. A., B.A., LL.B., vakil, high ct., Bombay.
Rele, G. B., B.A., LL.B., vakil, high ct., Bombay.
Reza, Syed, Asud, zemdr., Purneah.
Reza, Syed, Asgur, zemdr., Purneah.
Reza, Syed, Delawar zemdr., Purneah.
Rhee, Mg. Aung Kyw, adte., Panktaw, Akyab.
Roda Mul, Munshi, LL.B., bar.-at-law, supdt., ct. of Sirdars, Marwar.
Rokshit, Kali Mohun, attny., high ct. [bay.
Romer, D. D., B.A., LL.B., vakil, high ct., Bom-
Roshan Lal, bar.-at-law, Lahore.
Roy, A. C., asst. agent, opium dept., Fatehpur.
Roy, Ashutosh Nath, Raja, zemdr., Cossimbazar.
Roy, Biswambhar, B.L., bar.-at-law, Nadiya.
Roy, B. L., bar.-at-law, Saugor, C. P.
Roy, B. N., B.L., vakil, Nadiya. [kura.
Roy, Baikantha Nath, B.L., govt. pleader, Ban-
Roy, Bepin Chundra, zemdr, Saidpur.
Roy, Chandra Coomar, B.L., govt. pleader, Murshidabad.
Roy, Charu Chundra, offg. exe. engr., p.w.d., Nagode divn., Nowgong, C. I.
Roy, Choudhury, Brindabun Chundra zimdr., Sukhair, Sonumgung, Sylhet.
Roy Chowdhury, Girija Prosanno, B.L., vakil, high ct. ; *res.*, 5, Gopal Banerjee st. Bhowanipur.
Roy, Chowdhury, Kumar Gopal Dass, zemdr., Bhelabandharaj.
Roy Chowdhury, Haripada, zemdr., Sibpur, Howrah.
Roy Chowddhry, Harasankar, B.L., vakil, high ct. ; *res.*, 44, European Asylum lane.
Roy Chowdhuri, Horidas, zemdr., Rungpur.
Roy, Chowdhury, Mathur Chandra, zemdr., Sukhari, Sonamgung, Sylhet.
Roy Chowdhury, Mohima Ranjan, Rajah, Rungpur.
Roy Chowdhury, Nagendra Nath, zemdr., Cuttuck.
Roy Chowdhury, P. K., bar.-at-law, high ct.
Roy Chowdhury, Parbutty Sunker, zemdr., Teota, Dacca. [Dacca.
Roy Chowdhury, Pran Sankar, zemdr., Teota,
Roy Chowdhury, Sarat Chundra, B.L., vakil, high ct. ; *res.*, 42, Madan Bural's lane.
Roy Chowdhury, S. Ch., B.A., vakil, high ct., Jubbulpore, C. P.
Roy, Chowdhury, Satis Chandra Mastaji, sub-naib, Cooch Behar state.
Roy Chowdhry, Sashindra Kumar, B.L., zemndr., Baruipore, 24-Perghs.
Roy Chowdhury, Gopal Das Kumar, zemndr., Bhitarbonda estate, Rungpur. [tack.
Roy Chowdhury, Nagendro Nath, zemndr., Cut-
Roy Chowdhury, Preo Sanker, Kumar, zemdr., Teota, Dacca.
Roy, Dinesh Chandra, sub-judge, Chittagong.
Roy, Dewan Ganpat, lt., I.M.S., offg. medl. offr., 30th Lancers, Aurangabad, Deccan.
Roy, D. N., advte., Benzada.
Roy Gagan Chandra Bahdr., hd. acct. & audtr., opium agency, Ghazipur.
Roy, Ganga Narain, persnl. asst. to the commsr., Dacca. [Dinajpur.
Roy, Girija Nath, Maharaja Bahadur, zemindar,
Roy, Girish Chundra, Raja Bahdr., zemindar, Sylhet.
Roy, Gnandra Nath, bar.-at-law, high court.
Roy, Gour Gopal, zemindar, Bogra.
Roy, G. C., depy. acct.-genl., Bengal.
Roy, Gobind Chunder, B.L., vakil, high court, Mozufferpur.
Roy, Gobind Chundra Dey, B.L., vakil high court ; *res.*, 12, Kansaripara road.
Roy, Grish Chundra, vakil, high court, Pubna.
Roy, Gopal Lall, Maharaj Kumar, propr. Tajhat este., Rungpur.
Roy, G. P., divnl. supdt., govt. tel. dept., Akyab.
Roy, Hari Das, propr., Bhitarbonda estate, Rungpur.
Roy, Harish Chandra, B.L., vakil, high court ; *res.*, 19-1, Jhamapookur lane. [pore.
Roy, Hari Nath, B.L., jr. govt. pleader, Mozuffer-
Roy, Hara Sankar, B.L., zemindar, Dacca.
Roy, Jogesh Chandra, B.L., vakil, high court ; *res.*, 39, Chandra Nath Chatterjee's street, Bhowanipore.
Roy, J. C., asst. opium agent, Monghyr.
Roy, Jagadish Chandra, dist. bd. engr., Ranchi.
Roy, J. M., asst. engr., p. w. d., Hoshangabad.
Roy, Jagadindra Nath, Maharaj Bahdr., zemindar, Nattore.
Roy, Jnanendra Nath, I.C.S., offg. jt.-magte. & depy. collr., Midnapore.
Roy, Jogendro Narain, Raj Lalgola, Murshidabad. [Bhagalpur.
Roy, Jotindra Nath, depy. magte. & depy. collr.,
Roy, Jotindra Nath, I.C.S., asst. collr., Nursapur divn., Godaveri. [bad.
Roy, Jwala Prosad, Bahdr., govt. pleader, Farukha-
Roy, Kiran Chandra, propr., Narail este., Jessore.
Roy, K. Ch., Maharaja Bahdr., zemindar, Nadiya.
Roy, K. K., advte., Mandalay. [Amherst street.
Roy, Kulada Kinkur, B.L., vakil, high court, 59,
Roy, Kunj Mohun, Dewan, Raja Jogendro Narain Roy's estabt., Lalgola, Murshidabad.
Roy, K. N., I.C.S., dist. & sess. judge, Rungpur, on lve. [dar, Dacca.
Roy, Kumar Ranendra Narayan, Bahdr, zemin-
Roy, L. Ram Mohun, bar.-at-law, Mangalore, S. Canara.
Roy, Mohendra Nath, M.A., B.L., vakil, high court ; *res.*, 2, Bolaram Bose's 1st lane, Bhowanipore.

Digitized by Google

Roy, Mukund Nath, B.L., vakil, high court., ; *res.*, 6, Zarriff's lane, Beadon sq.
Roy, Mukunda Ram, Raja, Tipperah.
Roy, N. C., solctr.; *res.*, 5-7, Ashutosh Dey's lane. [Cawnpore.
Roy, Nilmadhab, B.A., B.L., judge, s. c. court,
Roy, Nolini Mohun, zemindar, Royaili, Dacca.
Roy, Noresh Ch., zemindar, Noaparah, Chittagong.
Roy, P. K., bar.-at-law, Moulmein.
Roy, P. K., dr., actg. prinpl., presdy. coll.
Roy, Prafulla Chandra, D.Sc. (Edin.), profsr., Presdy. coll., on furlo.
Roy, P. L., bar.-at-law; *res.*, 9, Elysium row.
Roy, Prabhat Nath, Manbhum.
Roy, Prosonno Gopal, B.L., vakil, high ct.; *res.*, 30., Bechoo Chatterjee's street.
Roy, Prosanna Chandra, M.A., B.L., vakil, high ct.; *res.*, 44, Sibnarain Dass' lane. [Dacca.
Roy, Promotha Nath, Kumar, zemdr., Bhagyakul,
Roy, Purna Chandra, sub-judge, Patna.
Roy, P. L. bar.-at-law. high court.
Roy, P. N., Raja, zemdr., Dighapatiya.
Roy, R. C., bar.-at-law, Ranchi.
Roy, Radha Gobind, Rai Sahib, Bahadur, zemindar, Dinajpur.
Roy, Raj Kumar, zemndr., Narail, Jessore.
Roy, R. M., bar.-at-law, Cuddapah.
Roy, Radhanath, M.A., sub-regtr. of jt-stock companies, Bengal; *res.*, 6 & 7, Juggodish Nath Roy's lane. [Gonda.
Roy, Rajendra Nath Narain, Raj govt. pleader,
Roy, Ramendra Narain, Kumar, zemndr., Bhowal, Dacca. [Calcutta Corpn.
Roy, R. P., resdt. engr., suburban drainage dept.,
Roy, Raja Ranges Narain, zemndr., Rajshahi.
Roy, Saroda P., M.A., B.L., vakil, high ct.; *res.*, 84-2, Kansaripara road, Bhowanipur.
Roy, Sita Nath, B.L., vakil, high ct.; *res.*, 68, Sobhabazar st.
Roy, Srinath, chf. mangr., Maharaja Surrya Kanta Acharyya Bahadur's estabt., Mymensingh.
Roy, Srinath, Raja, zemdr., Bhagyakul, Dacca.
Roy, S. C., vakil, high court, Pubna.
Roy, Syam Chand, judge, suburban small cause court; *res.*, 69-1, Serpentine lane. [Malda.
Roy, Shosheshekhara, Raja Bahdr., zemindar,
Roy, Shyama Podo, advte., chf. court, Lahore.
Roy, *Hon.* Sri Ram, Bahdr., M.A., LL.B., advte., Lucknow.
Roy, Subadh Chundra, bar.-at-law, high court.
Roy, Sukumar Chundra, bar.-at-law, high court.
Roy, Surendra Nath, B.L., vakil, high court, 76, Russa road, Bhowanipore.
Roy, S. C., B.L., vakil, high court, Bhagulpore.
Roy, S. C., bar.-at-law; *res.*, 36, Wellington street.
Roy, *Hon.* Raja Shasisekhareswar, Bahdr., zemindar, Bogra. [Hinds.
Roy, S. M., B.L., solicitor, asst., firm of Leslie &
Roy, Sheo Nandan Lal, depy. magte. & depy. collr., Mozufferpur.
Roy, Syama Churn Sen, pte. secy. to H. H. the Maharaja of Benares.
Roy, Umapada, bar.-at-law, high court.
Roy, Upendra Lal Gupta, M.A., B.L., vakil, high court, ; *res.*, 29, Hallodhur Burdhon's lane, Bow Bazar. [Mymensingh.
Roy, Upendra Nath, B.L., vakil, high court,
Rudra, A. C., bar.-at-law, high court, Punjab,
Rudra, S. K., M.A., vice-prinpl. & profsr. of Eng. & poltl. economy, St. Stephen's coll., Delhi.
Rulla Ram, actg. agt., Punjab Banking co., ld., Jullundur.
Rulla Ram, Rai Sahib, hony. asst. exmr., p. w. accts., Lahore. [bhangah.
Run Jung, Rana Bahdr., col., agent, Raj, Dur-
Runganadhum Naidu, C., attny.-at-law; *res.*, "Tower House," Kilpauk Madras.
Rupar Ram Molawa, Pdt., bar.-at-law., Umballa.
Rup Narayan, B.A., LL.B., vakil, high court, Aligarh.
Rustam Bamansha, vakil, high court, Bombay.
Rustomjee Cowasjee Dadabhoy, vice-consul for Persia, Bombay.
Rustomjee, C., I.C.S., dist. & sess. judge, Allahabad.
Rustomjee, C. M., 5, Hartford lane.
Rustomjee H. Madan, L.C.E., extra depy. consvr. of forests, Bandra.
Rustomjee, Naurozji, judge, city civil court, Hyderabad, Deccan.
Rustomjee, P. H. J., bar.-at-law, high court, Bombay.
Rustomjee, R. H. M., mang. dir. Howrah Docking co., ld., 20, Ballygunge Circular road.
Ruzza Shaik Abdur, capt., I.M.S., Somaliland.

Sabanis, N. G., B.A., LL.B., vakil, high ct., Bom
Sabapathi Aiyah, C., bar.-at-law, Bangalore.
Sabnis, Datu G., L.M.S., civil surgn. & su sub-jail, Kolaba.
Sabnis, R. V., Rao Bahdr, B.A., dewan, Kolha
Sachanand, Bilaram, Rai Bahdr., Shikarpur.
Sadasivaiya, T. B.A., M.L., tempy. sub-judg Coimbatore.
Sadig Ali Khan, Nawab, advte, Lucknow.
Sagramjee, *Sir* Bhagvat Sinhjee, G.C.I.E., LL.D., D.C.L., M.D., F.R.C.P., H. H. Ruler, Gondal State.
Sahae, Setta, B.Sc., profsr., Reid Christian coll., Lucknow.
Sahai, Balmukund, Munshi, senr. dewan to H. H. Maharajah of Gidhour.
Sahai, Ganga, Munshi, depy. collr., Allahabad.
Sahai, Hardeo, bar.-at-law, Bulandshahr.
Sahai, Jagrup, vakil, high court, Etah.
Sahai, Jowala, Subba, Ujjain, Gwalior.
Sahai, Krishna, vakll, high court, Patna.
Sahai, Kulwant, B.L., vakil, high ct.; *res.* 26, Kansaripara road, Bhowanipur.
Sahai, Pattock Shiv, zemindar Etawah.
Sahai, Raghu Nath, dewan, Dhonwar raj.
Sahai, Sahu Radha Kishen, Ganga, zemindar, Moradabad. [Bareli.
Sunder Sahai, Babu, B.A., LL.B., vakil, high court,
Sahasrabuddhe, Bulvant Ramchandra, B.A., actg. educnl. inspr., cenal divn., Poona.
Saher, Nanabhoy Nasarvanji, B.A., LL.B., advte., high court, Colaba, Bombay.
Sahi, Maharaja Guru Mahadeva Asram Prosad, of Hatwa raj, Saran.
Sai, Mg. Shwe, advte., Thaton, Burma.
Saing, Mg. Kyi, advte. Minbu, Burma.
Saigol, Raghuber Dayal, lt., I.M.S., prinpl. medl. offr., Secunderabad Bgde., Secunderabad.
Saik, Mg. advte., Bassein.
Saing, Mg., BA., advte., Kyaukse, Upper Burma.
Sain, Kanwar, bar.-at-law, Rawal Pindi.
Sajjad Husain Khan, M.A., LL.B., vakil, high court, Jaunpur, U. P.
Sakarlal, Varajrai, vakil, high ct., Bombay.
Sakardanday, Anant V., vakil, high ct., Bombay.
Sakhawat Hossein, Syed, persnl. asst. to commsr., Bhagalpur.
Saley, M., B.A., bar.-at-law, Chindwara.
Sateh, I.M., bar.-at-law, Jubbulpur.
Salpaku, Y., Mr., bar.-at-law, Chindwara.
Salwe, Mg., advte., Thayetmyo, Burma.
Salimullah, Nawab Bahadur of Dacca.
Sambamurti Iyer, C. S., B.A., B.L., vakil, high ct., Coimbatore.
Sambaseva, A., advte., Bangalore.
Samba Siva, Iyre., B.A., B.L., vakil, high ct., Trichinopoly.
Sambasiva Iyer, B. Sc., L.C.E., offg., state geologist & lectr. in geology, centl. coll., Bangalore.
Samant, L. V., B.A., LL.B., vakil, high ct., Bombay.
Samant, N. V., B.A., LL.B., vakil, high ct., Bombay.
Samarth, N. M., B.A., LL.B., vakil, high ct., Bombay.
San, Mg. Po, advte., Myaungmya, Burma.
San, Po, advte., Thayetmyo, Burma.
Sandyal, H. P., M.A., LL.D., Ph.D., F.R.C.L., exmr. of state accts., Kapurthala.
Sane, V. G., B.A., LL.B., vakil, high ct., Bombay.
Sanjana, F. E., B.A., LL.B., vakil, high ct., Bombay.
Sanjana, Kavasji Cursetji, lt.-col., I.M.S., dist. medl. & sany. offr., Madura, offg. surgn., 1st dist. with attchd. duties, Madras.
Sanjana, T. N., B.A., LL.B., sub-judge, Haveli Vadgaon, Bombay.

Digitized by Google

Sankara Menon, M., B.A., sherstdr. huzoor, Cutcherry, Cochin State. [Calicut.
Sankara Menon, V., B.A., B.L., vakil, high ct.,
Sankaraiyar, B.A., B.L., vakil, high ct., Cuddalore, S. Arcot.
Sankunni Menon, P., vakil, Calicut.
Sannial, Dasarathi, B.L., vakil, high ct. ; *res.*, 71, Harrish Chundra Chatterjee's st., Bhowanipore.
Sannial, Hera Lal, M.A., B.L., vakil, high ct. ; *res.*, 79-1, Harrison rd.
Sant Ram, Dewan, bar.-at-law, Gurdaspur.
Sanyal, Bhuvan Mohan, vakil, high ct., Purneah.
Sanyal, Kedar Nath, B.A., ex. asst. commsr., Sylhet.
Sanyal Kunjlal, civil surgn. & jail supdt., Noakhali.
Sanyal, M. N., govt. pleader, Rajshahi. [Nagpur.
Sanyal, S. C., Rai Bahdr., ex. asst. commsr.,
Sanyal, S. C., B.L., bar.-at-law, Nadiya.
Sanyal, Vishnu Chandra, B.A., vakil & govt. pleader, Jaunpur, U. P. [ct., Allahabad.
Sapru, Dr., Tej Bahdr., M.A., LL.D., vakil, high
Saraiy, Gokuldas V., B.A., LL.B., sub-judge Vengurla, Ratnagiri, Bombay.
Sarbadhikari, Joyti Prosad, M.A., B.L., vakil, high ct. ; *res.*, 70, Sankaritolla. Bow Bazar st.
Sarbadhikari, Krishna Prosad, M.A., B.L., vakil, high ct. ; *res.*, 13, Jeliapara lane, Bow Bazar.
Sarda Prosad, B.A., vakil, high ct., Benares.
Sarin, Shamsarup, B.A., LL.B., vakil, high ct., Moradabad.
Sarkar. See *Sircar.*
Sarkhel, Harciharan, M.A., B.L., vakil, high ct. ; *res.*, 134, Manicktolla rd.
Sarma, P. V. R. L., B.A., B.L., vakil, high ct., Coconada, Godaveri.
Sarup Narain, Pdt., C.I.E., zemndr., Indore, C. I.
Sarup, Soti Krishen, B.A., LL.B., vakil, high ct., Moradabad. [Bareli.
Sarups, Ram Babu, B.A., LL.B., vakil, high ct.,
Sarvadhikary, Devaprasad, M.A., B.L., f.c. u., attny.-at-law, high ct ; *res.*, 13, Jeliapara lane.
Sastri, Baljepally Surja Narayana, public proctr., high ct., Vizagapatam.
Sastri, Mahadeva, C.A., B.A., B.C.E., ex. engr., p. w. d., Aassan, Mysore.
Sastrial, Nataraja, B. S., B.A., B.L., vakil, high ct., Negapatam.
Satghare Vithal Dadaji, B.A., LL.B., vakil, high ct., Bombay. [nagar.
Sathe, H. Vinayak, dist. depy., collr., Ahmed-
Sathe, Nilkanthrao Sakharam, Member sec. B., bd. of reve. Gwalior State, Gwalior.
Sathianadan, S., lt., ag. depy., Dir. of pub. instn., Madras, M.D.F.S.S., profsr. of mental & moral science, Presdy. coll., Madras.
Sathye, D. S., Rao Sahib, exe. engr., p. w. d., Narsinghpur, C. P. [Bombay.
Sattavala, M. T., B.A., L.L.B., vakil, high ct.,
Satyaji Row, G. R., B.A., B.L., advte., Mysore.
Saung, U., advte., Thayetmyo, Burma.
Savant, B. L., vakil, high ct., Bombay. [Bombay.
Savailal, Harilal, naib dewan, Bhavnagar State,
Sawhney, R. B., R.B., B.S.L., chf. medl. offr., Jammu, Kashmir.
Sawhney, G. R., bar.-at-law., Rawal Pindi.
Sawhney, L. D., bar.-at-law, Jhelum.
Sayani, Abdullah R., advte., high ct., Bombay.
Sayani, Ahmed R., advte., high ct., Peddar rd., Cumballa hill. Bombay.
Seal, Brajindra Coomar, B.L., vakil, high ct. ; *res.*, 53, Harrison rd.
Seal, G. D., bar.-at-law ; *res.*, 120, Harrison rd.
Seal, N. P., B.A., solctr., asst., Watkins & co. ; *res.*, 3, Champatola 2nd Bye-lane. [Bombay.
Seervai, K. F., solctr., firm of Jahangir & Sirvai,
Seetul Pershad, bar.-at-law, Umballa.
Sein, Mg., advte., Pyapou, Henzada, Burma.
Sein, Mg., advte., minbu, Burma.
Sein, Mg., advte., Jhongwa, Burma.
Sein, Mg. Shwe., advte., Kyouk Phyoo, Burma.
Sen, A. C., dist. & sess. judge, Bankura, on lve.
Sen, A. C., asst. pte. secy., Jaipur State, Jaipur, Rajputana.
Sen, Ambica Prosad, depy. collr., Durbhanga.
Sen, A. P., bar.-at-law, Rangoon.
Sen, Bankim Chandra, M.A., B.L., vakil, high ct. ; *res.*, 20, Sankaripara rd., Bhowanipur.
Sen, Bepin Behari, sub-judge, Mozufferpore.
Sen, B. C., I.C.S., magte. & collr., Noakhali.
Sen, Bejoy, H. H., Raja of Keonthal.
Sen, Birendra Chandra, I.C.S., offg. magte. & collr., Noakhali.
Sen, Chandra Kantha, M.A., B.L., vakil, high ct. ; *res.*, 25, Bolaram Bose's Ghât rd., Bhowanipore.
Sen, Chandra Mohun, B.L., vakil, high ct. ; *res.*, 85-2, Musjid Bari st.
Sen, Debendra Nath, Kaviraj, firm of C. K. Sen & co. ; *res.*, 20, Coloo tollah st.
Sen, Dina Vandu, vakil, high ct., Backerganj.
Sen, Durga Charan, sub-judge, Bankura.
Sen, Hem Ch., B.L., vakil, high court, *res.*, 12-1, 3-1, Potoldanga st.
Sen, Hemendra Nath, B.L., vakil, high ct. ; *res.*, 76, Musjeed Baree st. [ganj.
Sen, Hemunto Kumar, zemndr., Basandu, Backer-
Sen, Jagadis Chandra, S.D.O., Koostea.
Sen, Janoki Bullub, Raja, zemndr., Rungpur.
Sen, Jatra Mohan, vakil, high ct., Chittagong.
Sen, Jnan Sankar, depy. collr., treasy. offr., Calcutta collectorate, 4, Charnock place.
Sen, Jogendra Chandra, govt. pleader, Jessore.
Sen, Jogendra Nath, M.A., B.L., vakil, high ct. ; *res.*, 30, Hidaram Banerjee's lane, Bow Bazar st.
Sen, Jugneswar, solctr. ; *res.*, 10 & 11, Surbeswar Sen's lane. [collr., Chupra, Sarun.
Sen, Khirode Chandra, depy. ,magte. & depy.
Sen, Kali Charan, B.A., B.L. govt. pleader, Kamrup, Gauhati, Assam.
Sen, K. C., advte., Kyanktaw, Akyab.
Sen, Kali Kissen, vakil, high ct. ; *res.*, 49, Sankaripara rd., Bhowanipore.
Sen, Kamalakant, B.L., vakil, high ct., Chittagong.
Sen, Kshetra Mohun, B.L., vakil, high ct. ; *res.*, 37, Goaltuli rd., Bhowanipur.
Sen, Konwar, M.A., bar.-at-law, Rawal Pindi.
Sen, Lal Gopal, sub-judge, Hazaribagh, Ranchi and Palmow. [dabad.
Sen, Mani Mohon, zemndr., Berhampur, Murshi-
Sen, Manmatha Nath, attny.-at-law, high ct.
Sen, Modhusudon, spcl. asst., income-tax office, 24-1, Dalhousie sq., West.
Sen, N. C., persnl. A.-D.-C. to H. H. the Maharaja Cooch Behar State, Cooch Behar.
Sen, Nalini Nath, B.L., vakil, high ct. ; *res.*, 57, Nimtollah Ghât st.
Sen, Narayan Kissen, stamp store-kpr., office of supdt. of stamps & statnry. ; *res.*, 9, Goopee Kissen Pal's lane.
Sen, Nirmal Ch., bar.-at-law, high ct.
Sen, Nisi Kant, B.L., vakil, high ct., Purnea.
Sen, P. C., bar.-at-law, offl. assignee & receiver, Rangoon.
Sen, P. C., comptlr. of the household & a.-d.-c. to H. H. the Maharaja of Cooch Behar.
Sen, P. N., exe. engr., p w. d., Tharrawaddy, on lve.
Sen, Pramatha Nath, M.A., B.L., vakil, high ct. ; *res.*, 23, Nebutollah lane, Bow Bazar st.
Sen, Priya Nath, M.A., B.L., vakil, high ct. ; *res.*, 19-1, Kedar Bose's lane, Bhowanipore.
Sen, Priya Nath, solctr., high ct. ; *res.*, 43 to 45, Ram Kanto Bose's st.
Sen, R., dr., L.F.P.S., L.S.A., dist. health offr., No. 1 dist. ; *res.* 85, Upper Cir. rd.
Sen, R. C., bar.-at-law, high ct.
Sen, Rajendra Nath, M.A., LL.B., vakil, high ct., Azamgarh.
Sen, R. P., bar.-at-law, Bassein, Burma.
Sen, Sailessur, M.A., B.L., vakil, high ct. ; *res.*, 10-4, Surbesur Sen's lane.
Sen, Sanser Ch., Rao Bhadr., member of council foreign, misc. & mily. depts., Jaipur, Rajputana.
Sen, Sarat Chandra, vakil, high ct., Manbhum.
Sen, Sarat Ch., B.L., vakil, high ct. ; *res.*, 38, Shumboo Nath Pundit's st.
Sen, Saroda Prosad, persnl. asst. to inspr.-genl. of jails, Bengal, Writers' bldgs.
Sen, Satish Chandra, attny.-at-law, high ct. ; *res.*, 15, Sitaram Ghosh's street.
Sen, Satyendra Nath, attny.-at-law, high ct.

Digitized by Google

Sen, Surendra Chandra, B.L., vakil, high ct. ; *res.*, 59-3, Harrison road. [Jaunpur.
Sen, Surendra Nath,, M.A., LL.B., vakil, high ct.
Sen, Surendra Nath, bar.-at-law, high ct.
Sen, Suresh Chandra, B.A., govt. pleader, Azamgarh.
Sen Gupta, Jotindra Mohun, B.L., vakil, high ct. ; *res.*, 5, K. B. Sen's lane, Pataldanga.
Sen Gupta, Kumad Nath, bar.-at-law, high court.
Sen Gupta, Modhoo Sudon, exe. engr., Northn. drainage & embankment divn., 2nd floor, block No. 3, Writers' Bldgs. attached to the office of supdg. engr. S. W. circle.
Sen, Upendra Nath, Kaviraj, firm of C. K. Sen & co. ; *res.*, 20, Colootollah street.
Shesh Rao, Naid distt judge. Betul, C. P.
Seshagiri Rao, B. S., advte. Kolar, Mysore.
Seshagiri Rao, C. B., sub-judge, Hassan.
Seshagiri Rao, D., B.A., B.L., vakil, high ct., Coconada, Godavari.
Sitab Chand Nahar, Rai Bahdr., zemindar, Sitabgunge estate, Dinajpur.
Setalvad, Chimanlal Heralal, B.A., LL.B., advte., high ct, Bombay.
Setalvad, *Hon.* Chunilal Heralal, B.A., LL.B., advte., high ct, Malabar Hill, Bombay.
Seth Bholanath, LL.B., vakil, high ct, Aligarh.
Seth, Kunj Behari B., B.A., sub-judge, Sultanpur.
Seth, M. B., B.A., LL.B., vakil, high ct, Bombay.
Seth, Raghber Dyal, talukdar, Sitapur.
Seth, Sanaki Ram., vakil, high ct., Cawnpur.
Sethi, N. D., advte, Mooltan.
Sethna, A. Kavasji, advte., Ahmedabad.
Sethna, F. M., vakil, high ct., Bombay.
Sethna, Kavasji B., vakil, high ct., Bombay.
Setlur, S. A. S., B.A., LL.B., vakil, high court., Bombay.
Settur, S. S., B.A., LL.B., govt., profsr. of law, Bombay.
Sett, Girisa Chundra, attny.-at-law, high ct.
Sett, Rajendra Nath, M.A., B.L., vakil, high ct. ; *res.*, 78 & 79, Beadon street.
Séttna, Jamsetji Sorabji, O.A., commis. chancelieur, du consulat de France a Bombay.
Sevakram, Chotalal, secy to H. H. the Maherao Saheb, Cutch, Bhuj.
Sewak Ram, Lalla, bar.-at-law, Lyallpur, Jhang.
Shadi Lal, M.A., B.C.L., advte., chf. ct, Lahore.
Shadi Ram, bar.-at-law, Ludhiana.
Shafi Azzamin, B.A., vakil, high ct., Azamgarh.
Shah, C. K., B.A., LL.B., vakil, high ct., Bombay.
Shah, *Sir* Kirti, K.C.S.I., Rajah of Garhwal State, Tehri.
Shah, L. A., B.A., LL.B., vakil, high ct., Bombay.
Shah, M. A., B.A., LL.B., vakil, high ct., Bombay.
Shah, Mulchand Asharam, B.A., B.L., vakil, high court., Bombay.
Shah, Mohabir Proshad, Rai Bahdr., zemindar, Guldangani, Saran. [bay.
Shah, N. M., B.A., LL.B., vakil, high ct., Bom-
Shah, N., bar.-at-law, Gya.
Shah, Nurullah, bar.-at-law, high ct.
Shaian, Mg. Po. advt., Kyauske, Upper, Burma.
Shambhunath, govt. pleader, Sultanpur.
Sham Lal, Pt., bar.-at-law, Lahore.
Sham Nath, Pandit, Rai Bahdr., exe. engr., p.w.d., Ajmere. [galore.
Shama Rao, D., depy. supdt., survey dept., Ban-
Sham Rao, Vithal, vakil, high court., Bombay.
Shamsuddin, S., bar.-at-law, Allahabad.
Shams-ul-Mulk, Bahdr., Nawab, member, cabinet council, Hyderabad, Deccan.
Shankar Daya, Munshi, dewan & prinpl. reve. offr., Benares Raj, Fort Ramnuggar.
Shadker Lal, Lala, sub-judge, Agra.
Shanne, Chandre Sekhar, bar.-at-law, Fyzabad.
Sharfali, M., sub-judge, Unao. [Agra.
Sharma, S. B., actg. dist. judge, Indore, C. I.
Sharma, Peary Lal, M.A., LL.B., vakil, high ct.
Shavaksha, S., exe. engr., p.w.d., irrgn. bch., 2nd cir., Cawnpore.
Shaw, Goni Lal, bar.-at-law, high ct. [Mooltan.
Sheo Lall, L., B.A., inspr. of schls. Mooltan cir.,
Sheonath, Rai Sahib, pernl. asst. to engr. in chief., N.-W. ry., on lve.
Sheo, Pratab, Munshi, inspr. of schls. & pvte. secy. to H. H. the Maharao, Kotah.
Sheo Prosad, B.A., LL.B., vakil, high ct, Aligarh.
Sheopuri, Pdt. Tribhunan Nath, B.A. subjudge, Lucknow.
Sheoraj, Laxman Rao, ex. asst. commsr., Hoshangabad. [pur.
Sheo, Shanker Lal, M., vakil, high court., Gorakh-
Sher, Ahmed Khan, S., C.I.E., ex. asst. commsr., Attock.
Sehrafuddin, S., bar.-at-law, Bankipur, Patna.
Shere, S. A., bar.-at-law, high ct.
Sheshgir, Rayaji, govt. pleader & public prosctr., Bijapur, Bombay. [Sitapur.
Shiam, Sunder., B.A., LL.B., vakil, high court,
Shivnath, Ramnath, dr., chf. medl. offr., Bhavnagar state.
Shien, Ah advte., Bassein.
Shib Narain, ex. asst. commsr., Hoshangabad.
Shiupri, Narayan Maharaj P., Rai Bahar, depy. collr., Muttra. [C. I.
Shikdar, Mohun Lal, naib dewan, Datia State,
Shivram, Mahadeo, Namjoshi, Rao Saheb, asst. govt. prosctr., Ratnagiri. [Banda.
Shiva Prosad, B.A., LL.B., vakil, high court,
Shiveshwarkar, N. A., B.A., LL.B., vakil, high ct., Bombay.
Shome, Poornochunder, B.L., vakil, high ct.; *res.*, 21, Boloram Bose's Ghat road.
Shri, Khengarji Sawai, Dhiraj Merja, Maha Rao, Bahdr., H, H., Maharao of Cutch, Bhuj.
Shrinivasachar, Cadambi., exr. engr., p. w. d., Kandesh, divn., Malegaon, camp., Nasik.
Shrinvasrao, Karpur, exe. engr., Ghar canals, Larkana, Sukkur. [rifles, Gwalior.
Shripat, Rao, Inglay,, Gwalior, lt.-col., comdt., 4th
Shroff, Dhirailal, P., advte., high court, Bombay.
Shroff, Kharshedji, D., B.A., LL.B., attny.-at-law, Bombay. [bay.
Shroff, M. L., B.A., LL.B., vakil, high court, Bom-
Shroff, V. I. P. asst. bank of Bombay Bhavnagar, state. [Rajkot.
Shukhla, D. B., B.A., LL.B., vakil, high court.
Shukla, H.B., LL.B., vakil high corut., Bombay.
Shukla, D. B., Bar.-at-law, Kathiawar.
Shukl, Lakshmi Shankar Kachra, B.A., LL.B., state vakil, Gondal State, Kathiawar, Bombay.
Shula, Jivanlal Mohanlal sub-judge, Karmala & Bombay. [Patna.
Shurfuddin, Syad M., bar.-at-law, Bankipur,
Shuts, M., acct., Yokohama Specie bank, ld., Bombay. [Hyderabad.
Siddick, M., Moulvi, H. C. S., offg. post-mr.-genl.,
Siddiky, Kazimuddin Ahmud, zemndr., Baliadi,
Siddique. M., bar.-at-law, Lucknow.
Siddiq, Shams-ul-Ulama Abul Khair Mahamad, M.A., profsr., Arabic and Persian, presdy. coll., 1, College sq.
Sil, Aghore Nath, B.L., vakil, high court ; *res.*, 78, Aheereetollah street.
Sil, Jogendra, Nath., B.A., B.L., pleader., Seoni. C. P.
Sil, Nandlal, 1st asst. secy., fincl. dept., Hyderabad, Deccan.
Sil, Narayan Prasad, attny., high court.
Sin, Mg., advte., Thaton.
Singh, Gen. *Sir* Amar, Raja, K.C.I.E., C.-in-C., Kashmir army, Jammu.
Singh, Amar., advte, Hoshiarpur. [Bhopal, C. I.
Singh, Bhowan, Rao Bahdr., chf. of Kilchipur,
Singh, Arjan, bar.-at-law, Ferozepur.
Singh, A., Maharaj, depy. collr., Faizabad.
Singh, A., Miss, asst., missnry., ch. of Eng. zen. missn., Barrackpore. [dra, Gidhour.
Singh, A. P., Maharaj Kumar, zemindr., Machim-
Sing, Maharaj Bahadur, heir apparent, Rani Mina Kumari Saheba's estc,, Murshidabad.
Singh, Babbir, H. H. Farzandi Saadat-i-Nishan, i-Hazrat-i-Jaisar-i, Hind Barar Bans, Raja Sahib Bahdr., ruler, Faridkot State.
Singh, Buchiter, col., Sirdar Sahib, a.-d.-c to H. H. the Raja, Faridkot State. [Fatehpur.
Singh, Babu Ram, depy. magte. & depy. collr.,
Singh, Bagga, Sirdar, Nabha State, Panjab. [Gya.
Singh, Baij Nath, Rai Bahdr., zemindar, Malhaa,
Singh, Bakhshi Ram, exe. engr., p. w. d., Fenozepur.,

Digitized by Google

Singh, Balbhadra, Maharajah, chf. of Kanara. Jhalawar State.
Singh, Balwant, Raja Bahdr., C.I.E., propr., Awaraj con., Etah. [Bhopal, C. I.
Singh, Balwant, Thakoor Rao, chf. of Bukhera,
Shingh, Balwant, bar.-at-law, Ludhiana.
Singh, Banrilal, advte., Lucknow.
Singh, B. G., maj., I.M.S., supdt., centl. jail., Insein, Burma. [Gidhour.
Singh, B. P., Maharaj Kumar, zemindar, Dabit,
Singh, Basdeo, Sirdar, zemindr., Rai Bareli.
Singh, Bawa, Dhanwant, bar.-at-law, Peshawar.
Singh, Bawajiwan, maj., I.M.S., supdt., centl. jail & ry. medl. offr., Insein, Burma.
Singh, Beer Mitrodaya, Deo, Bahadur, Raja, feudatory chf., Sonepur, Sambalpore.
Singh, Bhagwan, Sirdar, judge of the high ct. Patiala. [Patiala.
Singh, Bhagwan, Sirdar, depy inspr.-genl. of police,
Singh, Bhagwant Prasad, Maharajah, Balrampur State, Balrampur.
Singh, Bahagwate Prasad, H. H. Maharajah, talukdar, Balrampur. este, Gonda.
Singh, Bhai Hotu, ex. asst., commsr., Bannu, Edwardesabad.
Singh, *Sir* H. H. the Maharajah Bhawanee Lokhendra, Bahadur, K.C.S.I., ruler, Datia State, C. I.
Singh, Bhawani, bar-at-law, Gonda.
Singh, Bhiyajoo Nripal, Thakur, jagirdar, Datia State, C. I. [Mirzapur.
Singh, Bhupendra, Raja Bahdr., zemindar.
Singh, Bhupindar (minor), H. H. Maharaja of Patiala State. [State, Bahraich, Oudh.
Singh, Bhup Indra Bikram, C.I.E., Raja, Piagpur
Singh, Bhuri, C.I.E., H. H. Rajah of Chamba.
Singh, *Sir* Surendra Bikram Prakash, K.C.S.I., H. H. Raja, Sirmoor State, Nahan.
Singh, Bir Bikram, R. K., maj., C.I.E., comdg. Sirmoor State forces, Sirmoor State, Nahan.
Singh, Bulbhudder, talukdar, Rai Bareli.
Singh, Buldeo Narain, B.L., vakil, high ct.; *res.*, 164, Bow Bazar st.
Singh, Bindeshwari Prasad, mangr., Rai Gunga Prasad Singh Bahdr's. State, Durbhunga.
Singh, Charu Chand, H. H. Raja of Manipur.
Singh, Chandra Mouleswar Prasad, Maharaj Kumar, Gidhour.
Singh, Chet, Sirdar, Patiala.
Singh, Chunderpal, Thakur, talukdar, Rai Bareli
Singh, Chutterput, zemndr., Purnea.
Singh, Dhunput, Rai Bahdr., zemndr., Katwa, Burdwan.
Singh, Dhunput, zemndr., Nowlakha, Azimgarh.
Singh, Farzand-i-Dilband, Rasikh-ul-Itikad, Doulai-Inglishia, Raja-i-Rajagan, Raja Jagatjit, Bahdr., K.C.S.I., Raja of Kapurthala.
Singh, Fatteh, Pt., vakil, Bharatpur State.
Singh, Foujdar., advte, Amritsar.
Singh, G., Rai Bahdr., Indore.
Singh, Ghansam, col., inspr.-genl. of Inftry. & field batteries Gwalior.
Singh, Gonesh Duttt, B.L., vakil, high ct., *res.*, 9, Goaltolli rd., Bhowanipnr.
Singh, Ghansiam Dass, vakil, high ct., Bahraich.
Singh, Gopal, bar.-at-law, Kohat.
Singh, Gulab, Sardar, chf. secy. to H. H. the Maharaja of Kapurthala. [bhangah.
Singh, Gunga Prasad, Rai Bahdr., banker, Dur-
Singh, Gunput, Rai Bahdr., zemndr., Azimganj.
Singh, Gurdit, advte., Amritsar.
Singh, Gunput Sahib, Rai Bahdr., zemndr., Bhagalpore. [Regency, Patiala State.
Singh, Gurmukh, Sirdar, presdt., council of
Singh, Gurmakh, divnl. engr., Kashmir ry., engr., on spl. duty.
Singh, Gurbachan, Sirdar, ex asst. commsr., & dist. judge, Sirmoor State, Nahan.
Singh, Harballab Narayan, Bahdr., *Sir*, K.C.I.E., Maharaja, Sonbarsa Raj, Bhagalpur.
Singh, Harchand, Sirdar, pte. secy. to H. H. the Maharaja of Jhind.
Singh, Hargobind. B., depy. collr., Gonda.
Singh, Hazura, sirdar, member, State council, Nabha State, Punjab.
Singh, Hazura, sirdar, genl. asst. to the comdr.-in-chf., Patiala. [Bharatpur.
Singh, Hira, Sirdar, depy. collr., Dig circle,
Singh, Hira, col., adjt.-genl., mily. forces, Gwalior.
Singh, Hira, *Sir*, H. H. Raja, G.C.S.I., G.C.I.E., Maulwendara Bahdr., Ruler, Nabha State.
Singh, Hookum, zemndr., Beru, Ranchi.
Singh, Ishri, lt.-col., comdt. 2nd Gwalior Infantry, Gwalior.
Singh, Jadunath, feudatory chf., Bilaspur.
Singh, Maharajah Jadvendra Mahindra Bahdr. ruler of Panna state.
Singh, Jagatjit, H. H. Farzand-i-Dilband, Rasikh-ul-Itakad, Daulat-i-Inglishia, Raja-i-Rajagan, Raja Bahdr., K.C.S.I., of Kapurthala State, Punjab. [Kashmir.
Singh, Janak, maj., depy. asst. qr.-mr.-genl.,
Singh, Jiwan, Lala, comdr.-in-chf., Nabha State.
Singh, Jogendra, sardar., propr. Aira Taluk, Kheri, Oudh.
Singh, Kamal Narin, H. H. Raja, feudatory, chf., Khairagarh, Raipur.
Singh, Kamaleshwari Persad, Rajah Bahdr., zemndr., Monghyr.
Singh, Krishnen. bar.-at-law, Lahore.
Singh, Kaswar Prithi Raj, maj., mily. secy. to H. H. the Maharaja of Bikanir.
Singh, Khajoor, lt.-col., Bahdr., depy. adjt.-genl., Srinaggur. Kashmir.
Singh, Kirpal, bar.-at-law, high ct.
Singh, Kirpal, bar.-at-law, Sajehanpore.
Singh, Kirthi., judge, s. c. ct., Delhi.
Singh, Kesree, *Sir*, H. H. Maharaja, Bahdr., G.C.I.E., C.S.I., ruler of Sirhoi.
Singh, Krishan., advte., Lahore.
Singh, Kuar Cheda. bar.-at.-law, Agra.
Singh, Kuar Mahendra, depy. collr. & depy. magte., Farukhabad.
Singh. Kuar Man. zemindar, Aligarh.
Singh, Kumar Nur, Rana Bahdr., C.E., A.I.C.E., supdg. engr., Nepal.
Singh, Kundon, zemndr., Aligarh.
Singh, Kunwar Balbeer, zemndr. of Ghamanadpur, Dehra Dun. [U. P.
Singh, Kunwar Bharat, dist. & sess. judge, Banda,
Singh, Kunwar Tegh Bahdr., zemdr. of Bhaniawala, Dehra Dun.
Singh, Kunwar Onkar, genl. supdt., dist. police, Kotah State, Kotah.
Singh, Kunwar Prithiraj, mily., secy. to H. H. Maharaja of Bikanir. [Agra.
Singh, Kushalpal, M.A., LL.B., vakil, high ct.,
Singh, K., Rustum, Rao Bahdr., S. Arcot.
Singh, Lakshmi Narain, B.L., vakil, high ct.; *res.*, 52, Shumboo Nath Pundit's st., Bhowanipore.
Singh, Lal Brikodar, supdt. of police, Rewah State, C. I.
Singh, Lal Ramanaj Prasad, C.I.E., Rewah State, C. I.
Singh, Lal Sambat Kumar, state offr., Rewah State, C. I.
Singh, Lala Umrao, Rai Bahdr., M.A., inspr. of schls., Delhi.
Singh, Maharaj Sri Bhairun, secy. to H. H. the Maharaja of Bikanir.
Singh, Maharaj Chaudhuri, depy. collr., Fyzabad.
Singh, Madan Bahdr., H. H. the Maharaja of Kishengarh States, Rajputana.
Singh, Mahadev, Vakil, high court, Mirzapur.
Singh, *Sir* Madoo., Maharaja Bahdr., G.C.S.I. G.C.I.E., G.C.V.O., H. H. the chief of Jaipur, Rajputana.
Singh, Mahtab, advte., chf. court, Shahpur.
Singh, Maheswari Prosad, Maharaj Kumar, zemndr., Pat Sunda, Gidhour.
Singh, Mai Dayal. depy. collr., Bijnor, on furlo.
Singh, Manga Lalla, state vakil, Bhawalpur.
Singh, Man Rao, Thakur, chf. of Ramgarh, Bhopal, C. I.
Singh, Miyan Hari, Wazir, Garhwal State, Tehri.
Singh, Munrunjan, zemndr., Kukwara, Ghatwali, Bhagalpur.
Singh, Narain, Sardar Saheb, chf. secy. to H.H. the Maharajah of Sirmoor, Nahan.
Singh, Narain, talukdar, Rai Bareli.

Digitized by Google

Singh, Sirdar Narain, Sahib, member of council, Faridkote State.
Singh, Nati Raja, Prat Pal, Sahib, Kumar, Ajaigarh State, Nowgong, C. I.
Singh, Nati Raja, Punya Pratap, Kumar, Ajaigarh State, Nowgong, C. I. [Rajah of Nabha.
Singh, Sirdar Nihat, pte, secy, to H. H. the
Singh, Nihal Autor, talukdar, Rai Bareli.
Singh, Nund Kishore, Munshi, secy., Jaipur council, Jaipur.
Singh, Nurnarian, Sirdar, civil judge, Patiala.
Singh, Nurput, Saheb, K.-I.-H., zemndr., Bhagalpore.
Singh, Pahar, Dewan Bahdr., Thakur, jagirdar, Datia State, C. I.
Singh, Pip, supdt. of police, Marwar.
Singh, Prabhudass, advte., Sialkot.
Singh, *Sir* Prabhu Narain, Maharaja Bahdr., G.C.I.E., ruler of Benares Raj, Benares.
Singh, Prahlad, Raja, zemndr., Takripura, Hoshangabad.
Singh, *Sir* Pratab, H. H., maj.-genl., Indar Mahindra Sipar-i-Sultanat, G.C.S.I., Maharajah Bahdr., Kashmir & Jammu, Kashmir.
Singh, *Sir*, Pratap, H. H. Maharaja Dhiraj, G.C.S.I., K.C.B., LL.D., ruler, Idar State.
Singh, *Sir* Pratap Narain, Maharaja Bahdr., K.C.I.E., zemndr of Ajudhya, Faizabad.
Singh, Prem, Sirdar, supdt., city police, Patiala.
Singh, Prem, talukdar, Rai Bareli.
Singh, Pretam, Sirdar, genl. comdr.-in-chf., Patiala force, Patiala.
Singh, Padmanand, H. H. Raja Bahdr., Raj Bunailee, Bhagalpur.
Singh, Raghunath, Raja of Makshudnagurh, Bhopal, C. I. [high ct., Bara Banki.
Singh, Raghunath Prasada, B.A., LL.B., vakil,
Singh, Raghunath, B.L., vakil, high ct.; *res.*, 31, Chandra Nath Chatterjee's street.
Singh, Rai Moona, zemindar, Jaunpur.
Singh, Raja Bhup Deo, feudatory chf., Raigarh, Sambalpur, C.P.
Singh, Raja Partab, Bahdr., C.I.E., talukdar, Kila Partabghar, Oudh.
Singh, H. H. Raja Ram of Sitamau, C. I.
Singh, Rajendra Narayan, Raj Kumar, Barwari Raj, Bhagalpur.
Singh, Rajeswari Prasad, Maharaj Kumar, zemndr., Gidhour. [Saran.
Singh, Raj Kishore Narayan, zemindar, Bandra,
Singh, Rambijai, dewan Bahdr., zemindar, Jaunpur.
Singh, *Hon. Sir* Rameswara, Maharaja Bahdr., K.C.I.E., Raj Durbhunga, Durbhunga.
Singh, *Sir* Raghubir, H. H. Maharao Bahdr., Raja, G.C.I.E., K.C.S.I., of Bundi, Rajputana.
Singh, Ram Narain, Maharaja, zemndr., Ramghur, Hazaribagh.
Singh, Ram Narain, Raja Bahdr., zemindar, Kaira este., Monghyr.
Singh, Ram Pal, Raja, talukdar, Chanderpur, Rai Bareli. [Oudh.
Singh, Rampal, Raja of Kalakankar, Partabgarh,
Singh, Ranbir, Farzind-i-Dilband, Rasikh-ul-Itikad, Daulat-i-Englishia, Raja-i-Rajgan, H. H. the Raja of Jhind State, Punjab. [Patiala.
Singh, *Hon. Sir* Kunwar Ranbir, K.C.S.I., of
Singh, Ran, advte., Hoshiarpur.
Singh, Rana Ram Maharaja, minor ruler of Dholpur, Rajputana. [C. I.
Singh, Rana Ranjit, minor ruler, Barwani State,
Singh, Ram Anugrah, Narayan, Rai Bahdr., depy. magte. & depy., collr., Patna, temply. posted to Sealdah.
Singh, Rao Chutter, chf. of Hirapore, Bhopal, C. I.
Singh, *Hon. Sir* Raveneshwar Pershad, H. H. the Maharaja, K.C.I.E., Gidhour State, Monghyr.
Singh, Runbahadur, zemindar, Jaunpur.
Singh, *Hon.* Saligram, B.L., vakil, high court; *res.*, 119, Ripon street.
Singh, Sardar Gulab, chf. secy. Kapurthala State, Kheri.
Singh, Sardar Mahtab, actg. comdr.-in-chf. of the forces, Rewah State, C. I.
Singh, Thakur Salehdi, depy. magt. & collr., Agra.
Singh, Sawai Jai, Bahdr., H. H. Maharajah of Alwar. [Bijawar, C. I.
Singh, Sawai Sawant, Bahdr., H. H. Maharaja of
Singh, Sheonarain, Thakur, talukdar, Rai Bareli.
Singh, Sheopal, Raja, talukdar, Rai Bareli.
Singh, Sheo Shanker, bar.-at-law, Meerut.
Singh, Sher, Rai Bahdr., Thakur of Kuchawan, member, state council, Jodhpur.
Singh, Shumsher, H. H. Raja, Sahib Bahdr., ruler, Bashahir State.
Singh, Sirdar Fouzdar., advte., Amritsar.
Singh, Sirdar Gurucharan, bar.-at-law, Rohtak.
Singh, Sirdar Mokand, vakil, Dholpur, Jaipur, Rajputana.
Singh, Sirdar, Bahdr., H. H. Maharajah, genl. offr., Sirdar risala brgde., Impl. serv. cavy., Jodhpur.
Singh, Sirdar Gulab, chf. secy. to H. H. the Rajah of Kapurthala, Punjab.
Singh, S. S., bar.-at-law, Allahabad.
Singh, Sri Bhairun, Maharaj, persnl. secy. to H. H. the Maharajah, of Bikanir.
Singh, Srish Chandra, Rajah, zemindar. Puri.
Singh, Surat R. K., Sirdar, member of the Royal family, Sirmoor State, Nahan. [Bhagalpur.
Singh, Surendra Narayan, Raja, Barwari Raj,
Singh, S. K., bar.-at-law, Benares.
Singh, Takheet, Rajah., tehsildar, Hoshungabad.
Singh, Thakur, Bahdr., member of council, Bikanir State, Bikanir.
Singh, Thakur Bakhtawar, maj., a.-d.-c., (comdt., Ganga Risala) to H. H. the Maharaja of Bikanir.
Singh, Thakur Bhawani, bar.-at-law, Gonda, Oudh
Singh, Thakur Bhoor, of Mulsisur, member of council, Jaipur, Rajputana.
Singh, Thakur Bijoy of Rain, member, State council, Jodhpur.
Singh, Thakur Chain, member, State council, Jodhpur. [Jaipur, Rajputana.
Singh, Thakur Debi, of Diggi, member of council,
Singh, Thakur Durjan, Rao Bahdr., member, council of regency, Alwar.
Singh, Thakur Gajraj, Rai Bahdr., settlmt. member admnstn. dept., Indore, C. I.
Singh, Thakur Gobind, zemindar, Aligarh.
Singh, Thakur Gop, capt., comdt., body-guard, Bikanir State.
Singh, Thakur, Ganesh Bakhsh, depy. magte. & depy. collr., Allahabad.
Singh, Thakur Jas, Sardar Bahdr., comdt., 1st regt., Impl. serv. cavy., Jodhpur.
Singh, Thakur Jeet, pte. secy. to H. H. the Raja of Garhwal State, Tehri. [Bhagalpur.
Singh, Thakur Man, Rai Badhr., zemndr., Sukpur,
Singh, Thakur Mangal, Rai Bahdr, member, State council, Jodhpur.
Singh, Thakur Mahtap, of Sewar, member of council, forgn., mily. & misc. depts., Jaipur, Rajputana. [gabad.
Singh, Thakur Ratan, zemindar, Dabka, Hoshan-
Singh, Thakur Sheo Nath, supdt., Jagir Bakshi, Jodhpore. [cil, Jaipur, Rajputana.
Singh, Thakur Umrao, of Kotla, member of coun-
Singh, Thakur Zorawar of Kanota, mem. of council, Jaipur, Rajputana. [State, Patiala, Punjab.
Singh, Ticca, Ripu Daman, Bahdr., H. H. Nabha
Singh, Tikka, Saheb, Prince Repuduman Saheb Bahdr., heir-apperent, Nubha State.
Singh, Udai Rajah., H. H. ruler of Jhabua State. C. I. [Oudh.
Singh, Udai Pertab, C.S.I., Raja Bhinga estate,
Singh, Udai Bir, bar.-at-law, Aligarh.
Singh, Sir Umaid Bahadur, maj., K.C.S.I., ruler of Kotah, Rajputana. [cir., Delhi.
Singh, Umrao, Lala, M.A., inspr. of schls., Delhi
Singh, Umrar, B.A., LL.B., vakil, high ct., Ajmere.
Singh, *Sir* Venkat Raman, Bahdr., G.C.S.I., H. H. Maharaja of Rewah.
Singh, Vikramajit, vakil, high ct., Cawnpur.
Singh, Vindeswari Prasad, B.A., capt., comdt. of bodyguard, artly., & a.-d.-c. to H. H. the Maharaja, Benares Raj, Fort Ramnagar.
Singh, Vishwanath, Bahdr., H. H. Maharaja, Chhatarpur.

Digitized by Google

Singh, Vyankatesh Raman, Bahdr., H. H. Maharajah, G.C.S.I., ruler, Rewah State, C. I.
Singh, *Hon.* Wuzra, Amin-ud-daula Muntazim-ul-Mulk, Sardar Bhagat, C.I.E., Kapurthala.
Singha, Gosto Behary Lall, zemindar, Ukhara, Raniganj.
Singha, Prabhu Das, bar.-at-law, Sialkot.
Singha, Pulin Behary Lal, Rai Bahdr., zemindar, Ukpara State. [Allahabad.
Singha, Sachchidananda, bar.-at-law, high court,
Singha, Sateyendra Prasana, bar.-at-law, high court.
Singha, Jawahir Chand, Rai Bahdr., Sirohi State.
Singhi, Ponnan Chand, State vakil, Sirohi State.
Singhi, Samrathmal, reve. commsr., Sirohi State.
Singhji, Bharut Thakur Rao Saheb, prime minister, Kishongarh State.
Singhji, *Sir* Fateh, Dhiraj Maharana Bahdr., G.C.I.E., H. H. Maharaja of Meywar State, Rajputana.
Singhji, H. H. Raj Rajeswar, Maharajah Dhiraj Saramad Rajhai Sree, Sardar Bahdr. ruler, Marwar, Rajputana.
Singhji, H. H. Raja Jeswant, Sahib Bahdr., ruler, Sailana State, Rutlam.
Singhji, H. H. Umed Maharao, Bahdr., K.C.S.I., ruler, Kotah State.
Singhjj, Shri Brijendra Sewai Kishen, Bahdr., Jung, H. H. Maharaja Bahdr., ruler, Bharutpur, State.
Singhji, *Sir* Jaswant, Maharana Shree, K.C.I.E., Thakur Sahib of Limbdi, Kathiawar.
Singhji, Kathari Balwant, member of council, Meywar State. [Rewah State.
Singhji, Maharaj Kumar, Sri Golab, heir apparent,
Singhji, Maharaj Kumar Sri Sadul, heir apparent, to H. H. Maharaja of Bikaneer. [war.
Singhji, Maina Aman, member of council, Mey-
Singhji, Major, H. H. Maharaja, Raj Rajeswar Narendra Shiroman Sri Maharaja Dhiraj, *Sir* Ganga, Bahdr., K.C.I.E., a.-d.-c. to H. R. H. the Prince of Wales, ruler of Bikanir.
Singhji, Manohar, Thakur of Sardargarh, member of council, Meywar State.
Singhji, Mehta, Bhopal, member of council, Meywar State. [war, State.
Singhji, Mehta Takht, member of council, Mey-
Sinjhji, Sir Ragubir Bahadur, G.C.I.E., K.C.S.I., H. H. Maharao Raja of Bundi.
Singhji, Ranawat Udai of Kakarwa, member of council, Meywar State.
Singhji, Ratan Rao, of Parsoli, member of Maharaj Sahba, Meywar State.
Singhji, Rawat Berah, H. H. Raja Sahib, ruler, Rajgarh State [war State.
Singhji, Sahiwala Arjun, member of council, Mey-
Singhji, Sajjan, H. H. Raja, Bahdr., ruler, Rutlam State.
Singhji, Umrao, pte. secy. to H. H. the Maharaja of Idar, Ahmednagar State.
Singhji, Umrao, pte. secy. to H. H. the Raja of Rutlam, C. I.
Singrachar, M. D., B. A., B. L., advte., Mysore.
Singrachar, P., sub-judge, Bangalore, Mysore,
Sinh, Shanker Dyal, Rai Bahdr., zemindar, Kesath, Buxar.
Sinha, Kumar Birendra Chandra, zemndr., Paikpara Raj; *res.*, Lala Babu's Temple, Cossipore.
Sinha, Kumar Kamalananda, propr., Srinagar, Raj. este., Purnea. [Raj este., Purneah.
Sinha, Kumar Kalikananda, propr., Srinagar,
Sinha, Kumar Sarat Chandra, zemindar, Paikpara raj; *res.*, Lala Babu's Temple, Cossipore.
Sinha, Chowdri, Basant, Rai Bahdr., zemndr., Bijnour.
Sinha, Debendra Narayan, zemndr., Sadarpur, Faridpur. [bad.
Sinha, Kumar N. Shivanath, bar.-at-law, Allaha-
Sinha, Kumar Ram, magte., Rewah State., C. I.
Sinha, Kumud Chander, Maharaja, B.A., zemindar of Susung, Durgapur, Mymensingh.
Sinha, Lal Benibahadur., reve. commsr., Rewah State.
Sinha, L. M., Rai Bahdr., zemindar, Hooghly.
Sinha, Lakhan Rai. zemndr., Raihar, Bijnour.
Sinha, M. Nath, B.L., pleader, Patna.
Sinha, Bakhtawar, Thakur, B.A., depy. collr., Pauri, Garhwal.
Sinha, N. P., maj., I.M.S., civil surgn., Rangpur.
Sinha, Prokas Chandra., sub-divl. offr., Nilphamari, Rungpur.
Sinha, P. Narayan, M.A., B.L., govt. pleader, Patna.
Sinha, Rampartap, Raja Bahdr., zemindar, Mainpuri.
Sinha, Ranjit Chowdhri, Rai Bahdr., zemindar, Bijnour.
Sinha, Ranajit, Raja Bahdr., Nashipur.
Sinha, Raja, Rudra, zemindar, Bareh, Etawah.
Sinha, Sarat Chander, M.A., LL.B., vakil, high ct., Saharanpore.
Sinha, Sham Lall, B.L., pleader, Patna.
Sinha, S., bar-at-law. Allahabad.
Sinha, Sheo Dial, Chowdri, zemindar, Ratangurh, Bijnour.
Sinha, Shiam, Raja, zemindar, Bijnour.
Sinha, *Hon.* Shyam Raja, mem., legis. council, U. P. of Agra & Oudh, Allahabad.
Sinha, Surendra Narain, zemindar, Nehalia estate, Murshidabad.
Sinha, S. P., bar.-at-law, standing counsel for the presdy. of Fort William in Bengal; *res.*, 41, Park street.
Sirajuddin, B.A., vakil, high ct., Aligarh.
Siraj-ud-din, sayyid, reve. & judl. secy., Bahawalpur state, Punjab.
Siraj-ul-Hassan, Sd., M.A., B.C.L., LL.D., bar.-at-law, inspr. of schls., N. divn., Aurangabad, Hyderabad, Deccan.
Siraj-ul-Rahman Khan, bar.-at-law, Sitapur.
Sircar, Annoda Prasad, Rai Saheb, exe. engr., p. w. d., 2nd Cal. divn.; *res.*, 7, Govindo Prosad Bose's lane, Bhowanipore.
Sircar, B. M., M.A., profsr. of mathms., St. John's coll., C. M. S.. Agra.
Sircar, Ch. S., M.A., B.L., govt. pleader., Bhagalpur.
Sircar, D. N., sub-judge, Mymensing.
Sircar, Chowdhry Prokash Chandra, zemindar, Palamau dist.
Sircar, Chowdry Brindabun Chandra, zemindar Gya district.
Sircar, Golap Chandra, M.A., B.L., vakil, high ct.; *res.*, 20, Sankaritola East.
Sircar, Hem Chunder, Rai Bahdr., treasr., govt. house treasy.; *res.*, 53-1, Mirzapore street.
Sircar, Jogendra Nath, bar.-at-law, Nagpur., C. P.
Sircar, Kisory Lal, M.A., B.L., vakil, high ct.; *res.*, 121, Cornwallis street.
Sircar, Manindranath, B.L., vakil, high ct.; *res.*, 70, Nimtollah Ghat street.
Sircar, Mohim Chandra, sub-judge, Pubna.
Sircar, Nalin Behari, C.I.E., firm of Kerr, Tarruck & co., 11, Clive street.
Sircar, Nandalal, B.L., vakil, high ct.; *res.*, 37, Harris Chatterjee's st., Kalighat.
Sircar, Narendra Nath, M.A., B.L., vakil, Cuttack.
Sircar, Nogendra Nath, mangr., Raj Banailee, Bhagalpur.
Sircar, Prokash Chandra. vakil, high court.
Sircar, Rajani Kanto, vakil, Manbhum.
Sircar, Romanath, B.A., attny.-at-law; *res.*, 75, Phear's lane.
Sircar, Sarat Kumar, attny.-at-law, 18, Kassy Mitter's Gh at street.
Sirkar. See *Sircar.*
Sit, Mg. Po, advte., Tharrawaddy, Burma.
Sital Pershad Munshi, bar-at-law, Umballa.
Sitaram, Narayan, pundit, advte., high court, Rajkot.
Sitarama Rao, D., Tumkur.
Sivarama Aiyar, K. A., B.A., B.L., vakil, high court, Calicut.
Sivaya, V. N., advte., Rangoon.
So, Mg., Shwe, advte., Taungdwingyi, Magwe dist., Burma.
Sobha Ram, Rai Saheb, civil surgn., Mianwali.
Soliman, S. M., bar-at-law, Bankipore.
Soman, Narayan Chintaman, depy. collr., Dharwar, on furlo.
Somasundra Pillai, N. A. V., B.A., B.L., vakil, Tinnevelly.

Digitized by Google

Somayajulu, Pantulu, K., vakil, Maharaja of Jaipore estabt., Vizagapatam, Ganjam.
Sonawala, Rustomjee Bejanjee, advte. high court, Palampur.
Soarbji Jamshedjee Chenoi, 1st talukdar, Nizam's govt., Hyderabad, Deccan.
Sorabji, Jehangir, supdt., centl. treasy., Nizam's govt., Hyderabad, Deccan.
Sorabji, R. K., bar.-at-law, Allahabad.
Sovani, S. K., B.A., LL.B., vakil, high ct., Bombay.
Spencer, Dhanjibhai Barjorji, lt.-col., I.M.S., medl. offr., 12th Pioneers, Jhansi.
Spencer, F. D., regtr., s. c. ct., Bombay.
Sreenivasiengar, C., member of council, Mysore.
Sreenevas Aiyangar, B., advte., Bangalore.
Sreenivasachary, M. A., advte., Hassan, Mysore.
Sreenivas Iyenger, L., advte., Bangalore.
Sribaist, Jank Prasada, govt. pleader, Rai Bareli.
Srimani, Jagendra Nath, B.L., vakil, high ct.; *res.*, 90-2, Baranusee Ghose's st.
Srimani, Bhringeswar, atney.-at-law, 12, Old Post Office street. [of Mysore.
Srikrishna, H. H. Raj Wadiar, Bahdr., Maharaja
Srinivasa Ayengar Avl., R. A., Rao Saheb, B.A., B.C.E., exe. engr., p. w. d., Nellore, Madras.
Srinivasa Aiyar, R., M.A., exmr., p. w. accts., Rajputana & Central India.
Srinivasa Chari, asst. supdt., stamp & statny. dept., Madras.
Srinivasa Chari, P. S., supdt. of police, Cuddapah.
Srinivasagam Pillai, J. T., B.A., B.L., dist. vakil, Tinnevelly. [Coimbatore.
Srinivasa Iyer, K. V., B.A., B.L., vakil, high ct., Srivassa Iyer, R., exmr., p. w. accts., Mount Abu, Rajputana.
Srinivasa Rao, C. S., B.A., B.L., govt. pleader & public prosctr., Cuddalore, S. Arcot.
Srinivasa Rao, K., public. prosctr. & govt. pleader, Kurnool. [Coimbatore.
Srinivasa Row, M., B.A., B.L., vakil, high court,
Srinivas Aiyangar, S., B.A., LL.B., advte., Madras.
Srinivisiar, *Hon.* R. V., B.A., Dewan Bahdr., inspr.-genl. of regtrn., Madras.
Sri Lal, Pundit, dist. judge, Gonda.
Sri Ram, *Hon.*, Rai Bahdr., advte., judcl. commsr.'s office, Lucknow.
Sri Ram Lall, judge, s. c. ct., Amritsar.
Sri Ram, Lala, dist. judge, Gurgaon.
Sriranga Chariar, M. E., B.A., B.L., vakil, high court, Chinglepet, Madras.
Srivastava, Bhairon Prosad, vakil, high court, Shahjehanpore. [Madras.
Streenivas, T., advte., Palamcottah, Tinnevelly. dist.,
Subbarama Iyer, N. V., B.A., B.L., chf. sirkar, vakil, chf. ct. of Cochin, Ernakulam. [S. Canara.
Subba Rau, A. S., vakil, high court, Mangalore,
Subba Rau, Pangal, vakil, high ct., Mangalore, S. Canara.
Subbaya Chetty, S., solctr., Madras.
Subedar, Ganpat Lakshmana., advte., Bombay.
Subharama Aiyer, L. A., B.A., B.L., vakil, Calicut.
Subbaraya Iyer, S. R., dist. & sess. judge, Bangalore.
Subrahmanyam, A., B.A., B.L., vakil, Cuddapah.
Subrahmanyam, C. V., pleader, Tenali.
Subrahmanyam, N., Dewan Bahdr., B.A., LL.B., bar.-at-law, admnstr.-genl. and official trustee, high court, Madras. [Calicut.
Subramania Iyer, K., B.A., B.L., vakil, high court,
Subramaniya Aiyar, *Hon Sir* S., B.L., K.C.I.E., Dewan Bahdr., puisne judge, high court, Madras.
Subrahmania Aiyar, S. A., Rai Sahib, Avgl., B.A., B.C.E., exe. engr., South Arcot divn., Cuddalore.
Sudder-ud-din Khan, advte., Mooltan.
Sue, Mg. Thet, advte., Rathedaung, Akyab.
Suja-ul-Mulk, C.I.E., Mehtar of Chitral. [bay.
Sukhia, D. K., persnl. asst. to postmr.-genl., Bom-
Sukhdeo Prasad, Pandit, Rao Bahdr., B.A., senior member, bd. of admnstn., Marwar State, Jodhpur.
Suksena, Jwala Pershad, bar.-at-law, Agra.
Sulaiman, A. B. M., vakil, Bombay. [Delhi.
Sultan Ahmad Khan, S., B.A., LL.B., bar.-at-law,
Sultan Mahomed Khan, bar.-at-law, Jhilam.
Sultan Sayyid Saadat Hosain, munsiff of Katihar, Purneah.
Sun Mg. Po., advte, Minbu, Burma.
Sundaram Sastriar, A., B.A., B.L., govt. pleader, Tinnevelly.
Sundara, T., Rao, treasy. depy. collr., Trichinopoly.
Sunder Bhan, B.A., vakil, high court, Jhansi.
Sundaraveler, R. T., revd., Native pastor, Wesleyan missn. Royapettah, Madras.
Sunder Lal, Hon'ble Pandit, advte., high court, Allahabad.
Sunder Lal, Lalla, supdt., mails & P. O.'s, [Simla divn,, Kalka.
Sundram Iyer, S., vakil, high court, Madura.
Suntoke, K. K., B.A., LL.B., vakil, high court, Bombay.
Suraj Bal, M., dr., secy., state council, Kashmir, Srinagar.
Surajnarain, Pundit, B.A., B.L., sub-judge, Faizabad.
Surbadhicary, Sasi Bhusan, bar.-at-law, high court.
Surendra, Bikram Prokash, H. H. Maharaja, Bahdr. of Sirmoor, Nahan.
Suri, K. S., bar.-at-law, Rawal Pindi.
Surja Kanta Ramdas., B.A., advte., Nagpur, C. P.
Surju Pershad, bar.-at-law, Gonda, Oudh.
Surti, D. J., B.A., LL.B., vakil, high court, Bombay.
Survay Kashirao Saheb, maj.-genl., Sirdar Bahdr., C.S.I., comdr.-in-chf., Gwalior.
Swaminadah Iyer, S. Avgl., B.A., B.L., actg. chf. judge, Pudukota State.
Swaminadah Aiyar, T. M., B.A., I.C.S., dist. and sess. judge, Nellore. [Madras.
Swamindham, S., dr., M.A., LL.B., bar.-at-law,
Swami Kannu Pillai, L. D., M.A., B.L., LL.B., asst. secy. to the commsr. of land reve., Royapuram, Madras.
Swarup, Bishan, offg. exe. engr., p. w. d., Cuttack.
Syam Sunder Lalji, Rao Bahdr., B.A., prime minister and member, State council, Kishengarh, Rajputana. [bad, Deccan.
Syed Ali, asst. acct.-genl., Nizam's State, Hydera-
Syed Ali, Bahadur Sarsbha, Malwa, Prant, Gwalior.
Syed Ali Imam, bar.-at-law, high court.
Syed Ali Naki, B.A., vakil, high ct., Jaunpur.
Syed Asghar Hasan, B.A., LL B., vakil, high court, Partabgarh.
Syed Hassanali, Khan Bahdr., Mahabat Jung, H. H. Nawab Ihtishan-ul-Mulk Rais-ud-Doulah Amir-ul-Umara, Nawab *Sir*, G.C.I.E., Murshidabad.
Syed Khelafat Hussain, bar.-at-law, high court.
Syed M. Nabi-ullah, bar.-at-law, Lucknow.
Syed Moniuddin Khan, asst. commsr., Ellichpur, E. Berar.
Syed Nasimul Huck, bar.-at-law, high court.
Syed Nebal Hossain, advte., high court.
Syed Nurul Husain Khan, Nawab, chf. noble of the State of Bhopal, C. I.
Syed Sherfuddin Ahmed, bar.-at-law, high court.
Syed Nawab Abdus Sobhan Chowdhry Sahib, Bogra.
Syed Waseuddin Ahmed, bar.-at-law, high court.
Syed Zahiuddin Ahmed, bar.-at-law, high court.

TAFAZZAL Yab Jung, police surgn., Hyderabad, Deccan.
Tagore, *Sir* Jotendro Mohun, Maharajah Bahdr., K.C.S.I.; *res.*, 41, Pathuria Ghat street.
Tagore, Kali Krishna, zemindar, Barisal, Backergunge. [muncplty., Howrah.
Tagore, K. N., B.A., secy. & assessr., Howrah
Tagore, Kumar Shyama Kumar, genl., consul for Persia, 55, Canning street.
Tagore, Sourendra Mohun, Raja *Sir*, *Kt.*, C.I.E., Mus. Doc. (Oxon.); *res.*, 65, Patthuria Ghat street.
Tahir, Mahomed, B.L., vakil, high court; *res.*, 8, Moulvie Golam Sobhan's lane.
Tajuddin, M., sub-judge, Lakhimpur Kheri, Oudh.
Takenonchi, S. acct., The Yokohama Specie Bank, ld., Bombay.
Talati, P. B., B.A., LL.B., public prosctr., Mussoorie.
Taleyarkhan, Fardunji Pestonji, bar.-at-law, Bombay.

Digitized by Google

Taleyarkhan, F. P. J., advte., Bombay.
Taleyarkhan, F. S. J., bar.-at-law, Bombay.
Talyarkhan, M. C., depy. acct., muncplty., Bombay. [Anklesvar, Broach dist., Bombay.
Taleyarkhan, P., J., B.A., LL.B., sub-judge,
Talib, Syed Abu, B.A., LL.B., vakil, Mainpuri.
Talib-ul-Huq, Mir, supdt.,miscl. dept., Hyderabad, Deccan.
Talvalkar, H. B., B.A., LL.B., govt pleader & public prosctr., Baroda. [Shahjehanpur.
Tamdar Kesho Rai, M.A., LL.B., vakil, high court,
Tana, Murarji Anandji, B.A., LL.B., vakil, high court, Bombay.
Tarachand, Jamshed Kharshedji, advte., Bombay.
Tarachand Rustomji Kharshedji, B.A., advte., high court, Bombay.
Tarapuwala, Furdunji Cooverji, C.I.E., K.-I.-H., B.A., L.C.E., supdg. engr., p.w.d., Northn. divn., Bombay.
Tarari, B. Sri Narayan, zemindar, Burdwan.
Tarari Siva Das, zemindar, Burdwan.
Tasadduq Raul Khan, *Hon.*, Raja, C.S.I., member of the council of the lieut.-govr., U. P. of Agra and Oudh, Allahabad.
Tatiaji, Ganesh, sub-govt. pleader, Junnar, Poona.
Tavalkar, H. B., LL.B., pub. prosctr. & govt. pleader, dist. court, Baroda.
Tek Chand, Dewan, B.A., I.C.S., depy. commsr., Gurgaon. [C. P.
Telang, G. G., M.A., *rais*, Barmhan, Narsingpur,
Tendle, G. R., B.A., LL.B., vakil, high ct., Bombay.
Tewari, Janki Pershad, offg., dist. supdt. of police, Nadiya.
Tha, Mg. Po., advte., Magwe, Burma.
Tha, Mg., Kan, advte., Kyaukse, Burma.
Tha, Mg., Myo., advte., Taungdwingyi, Magwe, Burma.
Tha, Mg. Shwe, judge, s. c. ct., Akyab, Burma.
Tha, Shway, bar.-at-law, Akyab, Burma.
Thacker, Cullyanji M., bar.-at-law, Raipur, C. P.
Thacker, I., attny.-at-law, firm of Muljee Dharamsi & Kamdar, Bombay.
Thaik, Mg Po., advte., Natmauk, Magwe, Burma.
Thain, Mg Ba., advte., Thaton, Burma.
Thakor, Chimanla Narbheram, advte., Bombay.
Thakor, R. N., vakil, high ct., Bombay.
Thakore, Manilal Ajitrai, Rao Bahdr., Dewan, Porbander state, Kathiawar.
Thakore, Manilal Umedram, advte., high court, Surat. [Durmahatta street.
Thakur, A. K., M.A., attny.-at-law ; *res.*, 27,
Thakur, Durjan Lal, vakil, high ct., Agra.
Thakur, J. L., vakil, high court, Bombay.
Thakur, Kashinath Kesho, Rao Bahdr., divnl. & sess. judge, Nerbudda divn., Hoshangabad.
Thakur, R., advte., Raipur, C. P.
Thakur, R. N., vakil, Bombay.
Thakur, Raja, zemindar, Singhbara, Durbhunga.
Thakurdas Bindrawandas, Lala, state vakil, Palampur State, Kangra.
Thakurdas Mathuradas, judge, s. c. ct., Surat.
Than, Mg. Po., advte., Yenangyaung dist., Magwe, Burma.
Thaung, Mg. Po., advte., Kyaukse, Burma.
Thaung, Mg. Po., advte., Thongwa, Burma.
Thaw, Mg., advte., Lower Chindwin, Burma.
Thein, Mg. Ba., advte., Kyaukse, Burma.
Theit, Mg. Po., advte., Minbu, Burma.
Thet, Mg., advte., Kyaukse, Upper Burma.
Thet, U. Po, advte., Prome, Burma.
Thirunarayancharia, B.A., B.L., vakil, high court, Trichinopoly.
Thu, Mg. Po., advte., Henzada, Taungdwingyi, Magwe, Burma. [Sikkim.
Thotab, Namgye, H. H. Maharaja, ruler of
Thwin, Mg. Shway, advte., Moulmein.
Thyagarja Iyer, V. R., M.A., asst. secy. to govt., Mysore State, Mysore.
Tika Ram, B.A., LL. B., vakil, high court, Agra.
Tilak, V. V., Rao Saheb, asst. regtr., applte. side, high ct., Bombay. [sess. judge, Larkana, Sukkur.
Tilakchand, Haramal, R. B., jt.-judge & addnl.
Timna Krishna Rao, B.A., B.L., vakil, high court, Bellary, Madras. [Thana, Bombay.
Tipnis, R. S., I.C.S., B.A., LL.B., dist. & sess. judge,
Tipnis, R. S., B.A., LL.B., vakil, high ct., Bombay. [C. I.
Tirath Prasad, P., supdt. of forests, Rewah State,
Tirumalacharya, B., B.A., S.C., LL.B., vakil, high court, Bombay.
Tirumalai Pillai, V., attny.-at-law, firm of Ranganadhum Naidu & Tirummalai Pallai ; *res.*, Komaleswaran Petta, Madras.
Todar Mal, Lalla, bar.-at-law, Amritsar.
Ton, Mg. Tsan, advte., Thaton, Burma. [C. I.
Tookojee Rao Powar, H. H., ruler, Dewas State,
Toon, Chan, bar.-at-law, Rangoon. [Bombay.
Traporewala, N. S., B.A., LL.B., vakil, high court,
Treasurywala, J. J., B.A., LL.B., actg. city adalat judge, Indore State, Indore, C. I. [Bombay.
Tripathi, G. M., B.A., LL.B., vakil, high court
Trivedi, C. S., B.A., LL.B., vakil, high court, Bombay. [Bombay.
Trivedi, K. K., B.A., LL.B., vakil, high court,
Trivedi, Ramendra Sundar, prinpl., Ripon coll., 60, Mirzapore street. [Bombay.
Tsuyama, Y., acctt., Yokohama Specie Bank, ld.,
Tu, Mg., advte., Katha, Burma. [Burma.
Tu, Mg. Po, advte., Lower Chindwin, Monywa,
Tu, U. Po, advte., Thayetmyo, Burma.
Tug, S. S., dr., M.A., B.Sc., medl. practnr., Partabgarh.
Tukoji Rao III, Diraj, Raj Rajeshwar Sawai Shri, H. H. Maharaja, Bahdr., Holkar of Indore, C. I.
Tumparti Kama Rao, Rao Bahdr., B.A., hd.-qrs. depy. collr., Bellary. [Burma.
Tun, Maung Po, advte., Wuntho, Katha, Upper
Tun, Maung San, advte., Kyouk Phyoo, Upper Burma. [Burma.
Tun, Maungsuri, advte., Kyouk Phyoo, Upper
Tun, Tef Maung, advte., Natmauk, Magwe, Upper Burma.
Twe, Mg., advte., Minbu, Burma.
Twa-Sein Ko., offg. adviser on Chinese affairs in Burma. [Baroda,
Tyabjee, Abbas Samshodeen, advte., high court.
Tyabji, *Hon.* Badrooddin, bar.-at-law, puisne judge, high court, Bombay.
Tajabji, Faiz Hossan Budruddin, bar.-at-law, Somerset House, Cumballa Hill, Bombay.
Tayabji, Hussaini Budruddin, B.A., LL.B., advte., high court, Bombay.
Tyabji, M. B., I.C.S., dist. judge, Ahmednagar.
Tyagaraja Iyer, S., attny.-at-law, high ct. ; *res.*, 81, High road, Pursewakum, Madras.
Tayabji, Shumsoodin Abbas, attny.-at-law, firm of Nadirshaw & Tyabji, Bombay.

UDHARAM ISARDAS, advte., high court, Bombay.
Umar Baksh, advte., chf. ct., Lahore.
Umar, Sh. Mahd., advte., Amritsar.
U, Maung, Kyaw, bar.-at-law, ex. asst. commsr., Akyab.
U, Mg. Pau, advte., Minbu, Burma.
U, Mg. San, advte, Minbu, Burma.
U, Mg. San Baw, advte., Akyab.
U, Mg. Shwe Paw, advte., Kyauktaw, Akyab.
U, Mg. Tun, advte., Thayetmyo, Burma.
Umedram, Mani Lal, bar.-at-law, Bombay.
Umrao Sah, Raja, zemindar, Shobhapur, Hoshangabad, C. P.
Unwalla, Ardesir F., B.A., attny.-at-law, firm of Unwalla & Perozeshaw, Bombay.
Unwalla, Jamshedji Nowroji, M.A., F.B.U., prinpl. & profsr. of English lit., physics and latin, Samaldas coll., Bhavnagar, Bombay.
Upadhia, Balraj Sahai, Pandit, vakil, high court, Partabgarh.
U, Pee, advte., Prome, Burma.
U, Shwe, advte., Rathedaung, Akyab.
U, Shwe Baw, advte., Kyauktaw, Akyab.
U, Tha Lan, advte., Thayetmyo, Burma.

VACHA, J. M., exe. engr., p. w. d., West Berar divn., Akola.
Vacha, Kaikhusru Rustomji, store-kpr., B.-G.-J.-P. ry., Bhavangarpara, Bombay.
Vaid, R. M. M., B.A., LL.B., vakil, high court, Bombay.

Digitized by Google

Vaidya, Chintamanrao Vinayak, M.A., LL.B., chf. justice, Gwalior State, Gwalior.
Vaidya, D. L., B.A., LL.B., attny.-at-law, firm of Captain and Vaidya, 11, Hornby rd., Bombay.
Vaidya, D. N., B.A., LL.B., vakil, high ct., Bombay.
Vaidya, Ganesh Pandurang, Rao Bahdr., govt. pleader and public prosctr., Nasik, Bombay.
Vaikuntam Aiyar, S. E., B.A., B.C.E., exe. engr., p. w. d., Nagercoil, Travancore.
Vainya, D. N., B.A., LL.B., vakil, high ct., Bombay.
Vaishnav, V. H., B.A., LL.B., vakil, high court, Bombay. [Rangoon.
Vakharia, Jehangir Rustomjee, advte., high court,
Vakhtasingji, Maharana, Raja of Lunawara, Panch Mahals.
Vakil, A. K., asst. engr., Ujjain water wks. dept., Ujjain, Gwalior state.
Vakil, A. T., attny.-at-law, firm of Ardesir Hormusji Dinshaw & co., Bombay.
Vakil, B. N., vakil, high court, Bombay.
Vakil, C. L., sub-judge, Sholapur.
Vakil, D. J., attny.-at-law, Bombay.
Vakil, F. A., B.A., LL.B., attny.-at-law, firm of Ardesir Hormusji Dinshaw & co., Bombay.
Vakil, H. N., attny.-at law, firm of Thakurdas & co., Bombay.
Vakil, J. J., B.A., LL.A., vakil, high court, Bombay.
Vakil, K. H., B.A., LL.B., vakil, high court, Bombay. [bay. (Europe).
Vakil, M. A., B.A., LL.B., vakil, high court, Bom-
Vakil, Minocheher Ardeshir, attny.-at-law, firm of Shamrao and Minocheher, Forbes st., Fort, Bombay.
Vakil, M. J., B.A., LL.B., vakil, high court, Bombay.
Vakil, M. R., B.A., LL.B., vakil, high ct., Bombay.
Vakil, N. Bamanji, attny.-at-law, firm of Nadirshah and Tyabji, Bombay.
Vakil, R. B., asst. secy., reve. & fincl. depts., govt. of Bombay, Bombay. [Bombay.
Valewalker, P. B., B.A., LL.B., vakil, high court,
Vania, H. B., B.A., LL.B., vakil, high ct., Bombay.
Vankoba Rao, Kolar, B.A., LL.B., vakil, high court, Bellary, Madras.
Varajbhai Rai, Jethalal, Bahdr., asst. commsr., Northn. divn., Ahmedabad.
Varda Rao, T., B.A., B.L., addnl. sub-judge, Rajahmundry, Godaveri.
Varden, B. H., vakil, high court, Bombay.
Vartak, V. N., M.A., L.C.E., asst. engr., p. w. d., Poona.
Vasudeo Rao, R., B.A., asst. secy., reve. dept., H. H. the Nizam's govt., Hyderabad, Deccan.
Vedant, Mulji Devji, advte., high court, Bombay.
Vejiarajavulu Naidu, C., solctr., Madras.
Velinkar, S. G., B.A., LL.B., vakil, high court, Bombay. [Poona.
Venaya Gopalwagh, sub govt. pleader, Talegaon,
Vencoba Chariar, C., Dewan Bahdr., chf. justice, high court, Travancore.
Venkannah, Pantulu Garu, P., dewan, Maharajah of Jeypore's estabt., Vizagapatam.
Venkatachala Moodlr., B., B.A., B.L., vakil, high ct., Coimbatore. [lore.
Venkatachariar, B. S., exe. engr., p. w. d., Banga.
Venkatachelam, Ch., B.A., B.L., vakil, high court, Godaveri. [Mysore,
Venkata Dasappa, H., B.A., B.L., advte., Kadur,
Venkata Rao, B., B.A., B.L., vakil, high ct., Coconada, Godavari. [Salem Madras.
Venkata Rao, U., B.A., B.L., vakil, high court,
Venkatapati Ragu Garu B., B.A., B.L., vakil, high court, Vizagapatam.
Venkatarama, Aiyar, L. D., B.A., B.C.E., exe. engr., p. w. d., 3rd divn., Cuddapah.
Venkatarama Iyengar, C. V., B.A., B.L., vakil, high court, Coimbatore.
Venkataramana Aiyer, E., B.A., B.L., govt. pleader & public prosctr., Salem.
Venkataramiah, W. L., B.A., B.L., high court vakil, public prosctr. and govt. pleader, Berhampur, Ganjam.
Venkataratum Naidu, M., B.A., B.L., vakil, high court, Godaveri, Coconada.
Venkata Dasapa, H., B.A., B.L., advte. & public prosctr., Chickmagalur, Kadur, Mysore.
Venkataramadas Naidu Garu S., B.A., B.L., Dewan Bahdr., Pudukota State. [ct., Coimbatore.
Venkataramana Iyer, C. C., B.A., B.L., vakil, high
Venkataramana Poi Avergal, Diwan Bahdr., actg. dist. & sess. judge, N. Malabar.
Venkatasubba Aiyar, C. V., B.A., B.L., vakil, high ct., Coimbatore.
Venkatareddi Naidoo W., Dewan Bahdr., asst. engr., p. w. d., Berhampore, Ganjam, on furlo.
Venkatavarada Iyengar, B. K., depy. commsr., Mysore, on furlo. [Shimoga, Mysore.
Venkata Varadan Aiyengar, S., dist. & sess. judge,
Venkatavetachalapati Ranga, *Sir*, Maharaja, Rao Bahdr., K.C.I.E., Maharaja of Bobbili, Madras.
Venkatramia, D., advte., Bangalore.
Venkatrao Ramchandra, vakil, high ct., Bombay.
Venkelvardaienger, B. K., secy. to the govt. of Mysore, Mysore State, and reve. depts., Bangalore, Mysore.
Venketa Krishnayya, S., advte., Hassan, Mysore.
Venketramana Nayudu, C., bar.-at-law, Secunderabad.
Verma, H., B.A., bar.-at-law, Chhindwara, C.P.
Verma, L. Prasad, L.M.S., Budaon. [bay.
Vesavwala, M. K., B.A., LL.B., vakil, high ct., Bom-
Vicajee, F. R., B.A., L.L.B., bar-at-law, Bombay.
Vijayakar, Hari Narayan Maroba, vakil, high court Bombay. [Bombay.
Vijayakar, S. K., B.A., LL.B., vakil, high court,
Vijia Raghunatha Dorai, Raja, Avergal, B.A., councillor, Pudukota State.
Vikrama Deo, Sree, Sree, Sree, Maharajah, Ujad-ud-Dowla, Mahabat Assar, Yedal Jemeenay, Salatnut Samsamey, Khilapathey, Islam, Sri Jadkhand Badusha, H. H. the Maharajah of Jeypur, Vizagapatam. [Bombay.
Vimadalal, J. J., M.A., LL.B., vakil, high court,
Visayak, R., Dixit, advte., high court, Bombay.
Vishram, Moosa Hassambhoy, advte., high ct., Bombay. [offr., Belgaum.
Vishnu, Hari Shikharo, depy. collr. and treasy.
Visram, Gullam Hussain Fuzalbhai, advte., high ct., Bombay. [Poona.
Visvervaraya, M., B.A., A.M.I.E., exe. engr., p.w. d.,
Viswanath, Dullabhram, reve. commsr., Gonda State, Kathiawar, Bombay.
Vithal, Shamrao, vakil, high court, Bombay.
Vyas, Madhavram Harinaryan, Rao Bahdr., dewan, Cambay State.
Vyavahare, Keshava Bhagawant, B.A., LL.B., chf.-criminal judge, Dhar State. [velly.
Vythisuram Aiyar, P. R., B.A., B.L., vakil, Tinne-

WACHA, Sorabji Jamshedji, 1st talukdar, Medak, Hyderabad, Deccan.
Wachha, J. D., B.A., LL.B., vakil, high court, Bombay. [bay.
Wadia, D. F., B.A., LL.B., solctr., Bandora, Bom-
Wadia, F. R., attny.-at-law, firm of Wadia, Ghandy & co., Bombay.
Wadia, Ghandy & Co., solicitors, Oriental Buildings, Fort, Bombay. [Bombay.
Wadia, Hirjibhai Hormasji, advte., high court,
Wadia, Hormasjee A., advte., high court, Kirkee.
Wadia, K. N., govt. pleader & public prosctr., Ahmedabad.
Wadia, L. M., B.A., bar.-at-law, Bombay.
Wadia, M. C., B.A., LL.B., vakil, high ct., Bombay.
Wadia, M. N., B.A., secy., muncplty., Bombay.
Wadia, Rustomjee Dossabhai Nusserwanji, advte., high court, Bombay.
Wagh, Vishwanath Vaikunth, sub-judge, Belgaum.
Waghjee, *Sir* Ravajee, H. H., G.C.I.E., Thakur Sahib, ruler of Morvi.
Wagle, Dwarkanath Shankar, L.R.C.P., &c. (Edin.), offg. medl. offr. to H. H. the Maharaja Scindia, Gwalior State.
Wagle, K. B., M.A., asst. acct.-genl., Bombay.
Wagle, Nilkant Bapuji, B.A., under secy., indust. and commcl. depts., chf. sectt., Gwalior, C. I. [Malvan, Bombay.
Wagle, Shioram Sitaram, B.A., LL.B., sub-judge,
Wahi-ud-din, Mahomed, Prince, bar.-at-law, in the service of H. H. the Nizam, Hyderabad, Deccan.

Digitized by Google

Wajid Ali Khan, Prince, zemndr., Karatiya, Mymensingh. [H. H., Maharana of Lunawada.
Wakhatsinhji Delelsinghji, *Sir* Shri, K.C.I.E., Walijan, B.A., vakil, high court, Azamgarh.
Walagohar, Sardar, dist. judge, Rhotak.
Waman Rao, Kothalkar, Rao Bahdr., judge, s. c. ct., Nagpur.
Warlikar, Damodar Parshotam, lt.-col., I.M.S., medl. offr., 79th Carnatic infy., Cannanore, on lve.
Watwe, G. G., Rao Bahdr., M.D., L.R.C.P. & S., durbar surgn., Kholapur.
Wazeer Ali, Khan Bahdr, Syed, asst. commsr., city & suburbs, Hyderabad, Deccan.
Wazeer Jung Bahdr., capt., brigde.-maj., Golconda brigde., Hyderabad, Deccan.
Wazig Chand, Lala, jt.-comptlr. of household of H. H. the Maharaja of Patiala.
Williams Pillai L. C., Avl., B.A., inspr. of schls., N. cir., Godaveri, Coconada.
Win, Mg. Sin, advte., Thaton, Burma.
Woodayar, H. H. Krishna Raj, Bahdr., Maharaja of Mysore. [Burma.
Wun Mg. Po, advte., Yenangyaung dist., Magwe,

Ya Mg., Po, advte., Minbu, Burma. [Burma.
Ya Mg., San, advte., Taungdwingyi, Magwe,
Ya Mg., So, advte., Mingun, Magwe, Burma.
Yain, Li Ah, bar.-at-law, Rangoon.
Yauk, Moung Chin, advte., Bassein.
Yar Jung, Hasi-ul-Mulk, Nawab Nizam, Khan i-Khana, Bahdr., chf. nobleman of Hyderabad, Deccan.
Yar-ud-dowla, Asaf Yar-ul-Mulk, Asaf Nawab Bahdr., chf. nobleman of Hyderabad, Deccan.
Yi, Moung Po, advte., Katha, Upper Burma.
You, Mg. Kyin, sub-divnl. offr., Kyaukse, Myittha, Burma.

Zate Jung, Shams-ul-Mulk, Shams-ud-Dowlah, Nawab Bahdr., Hyderabad, Deccan.
Zaffar, Bahdr., bar.-at-law, Gya.
Zaffur, Bahdr., bar.-at-law, high court.
Zahed, Z. R., M.A., B.L., vakil, high ct.; *res.*, 26 Elliott road.
Zahid Ali Khan, advte., Gorakhpur.
Zahiruddin, Moulvie, mukhtear, Patna.
Zainuddeen, Moulvi Shaik, asst. to the inspr.-genl. of dist. police & jails, Hyderabad, Deccan.
Zain-ul-ab-din, Syed, sub-judge, Jaunpur.
Zala, Purushottamrai Sunderji, Naib Dewan, Native State, Junagadh, Bombay.
Zau, Mg. Tha Dun, advte., Taungdwingyi, Magwe, Burma.
Zianddin, Khan M., civil and criminal judge, Karduli state, Rajputana.
Zulqadar, Jung Bahdr., Nawab, B.A., actg. chf. magte., Hyderabad, Deccan.
Zutshi, Pt. Brijmohan Nath, A., B.A., LL.B., chf. judge, Rutlam State.

BOOKS FOR FRIENDS AT HOME.

Calcutta . . Illustrated.

A SERIES OF . . . . PHOTOGRAPHIC VIEWS . . OF THE "CITY OF PALACES,"

Including the GOVERNMENT OFFICES, PUBLIC BUILDINGS, GARDENS, NATIVE TEMPLES, VIEWS on the HOOGHLY and other Places of Interest, &c., &c.
With Descriptive Letterpress.

Price in Illuminated Paper Covers, Rs. 4; Cloth gilt, Rs. 5.

Simla . . . . Illustrated.

A SERIES OF . . . . . 21 PHOTOGRAPHIC VIEWS OF THE SUMMER CAPITAL OF INDIA.

Price in Illuminated Paper Covers, Rs. 2-8; Cloth gilt, Rs. 3-8.

In Crown 8vo, cloth, gilt top, price Rs. 4-8, each volume.

Lays of Ind. Comic, Satirical and Descriptive Poems Illustrative of Anglo-Indian Life. By "ALIPH CHEEM." Illustrated by the Author, LIONEL INGLIS, R. A. STERNDALE, and others. *Tenth Edition.*

A Naturalist on the Prowl. By E. H. A. With 80 Illustrations by R. A. STERNDALE, F.R.G.S., F.Z.S., Author of "Mammalia of India." *Second Edition.*

The Tribes on My Frontier. An Indian Naturalist's Foreign Policy. By E. H. A., Author of "A Naturalist on the Prowl," &c. With 50 Illustrations by F. C. MACRAE. *Sixth Edition.*

Behind the Bungalow. By E. H. A., Author of "The Tribes on My Frontier," and "A Naturalist on the Prowl." With 53 clever Sketches by the Illustrator of "The Tribes." *Sixth Edition.*

THACKER, SPINK & CO., CALCUTTA. BRANCH AT SIMLA.

Digitized by Google

THACKER, SPINK & CO.

SURVEYING INSTRUMENTS.

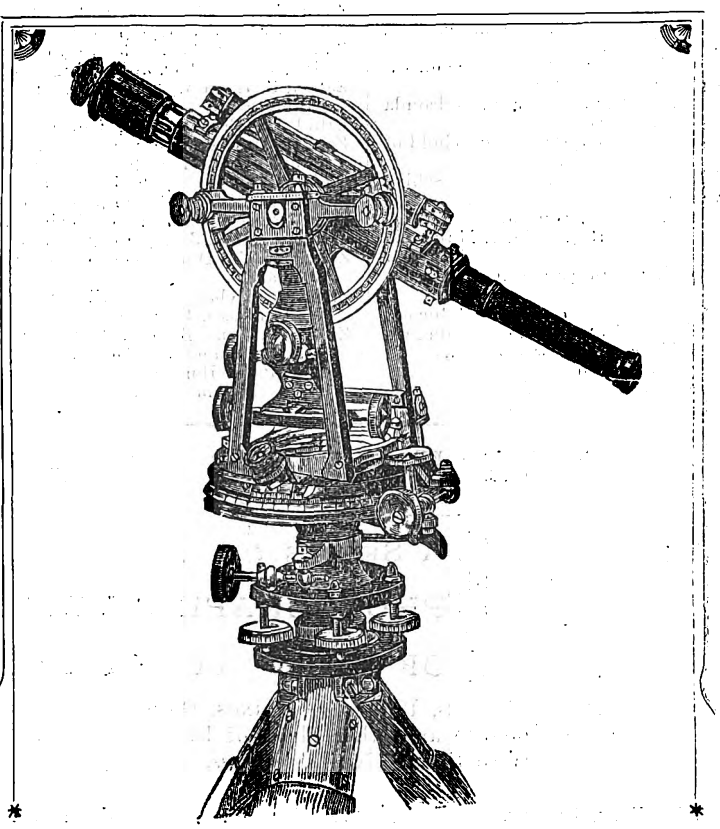

THEODOLITES.

Elliot's best Theodolite in bronze, Transit pattern, with vertical circle, 3 Tangent Screws, Rackwork adjustment to Telescope and Tripod staff: complete in strong Mahogany Box, with improved screwed packings, loops for straps, &c.

6 inch ... Rs. 980 0
Cash ... ,, 833 0

THACKER, SPINK & CO., *CALCUTTA. Branch at SIMLA.*

Digitized by Google

ADVERTISEMENTS.

Digitized by Google

THACKER, SPINK & Co.

Established CALCUTTA. 1819.

BOOKS:

In every Department of Literature Imported Weekly from Great Britain, Europe, America, &c. General, Scientific, Engineering, Military, Medical, Legal, Educational, Oriental, &c. Old and Rare Books.

NEWSPAPERS AND MAGAZINES:

Of Every Country Supplied Regularly by Post or Steamer. Subscriptions payable in Advance.

STATIONERY:

An Immense Stock of all the Best Manufactures—carefully selected for the Indian Market. Suitable for Office, Factory, Public Company, or Boudoir. Office Requisites. Playing Cards.

ACCOUNT BOOKS, LEDGERS AND COMPANIES' BOOKS:

Ruled, Printed and Bound to Order. Office, Factory and Garden Forms.

LETTER-PRESS AND LITHOGRAPHIC PRINTING:

In all its Branches, executed in the Best Style. Book, Artistic, Jobwork, Commercial, Law, Companies', Club, Concert, Ball Printing, &c.

ENGRAVING:

On Copper, Steel, Brass, Zinc and Wood in the most Artistic Style.

MATHEMATICAL AND SCIENTIFIC INSTRUMENTS. ARTISTS' MATERIALS.
BINOCULARS. FIELD GLASSES. TELESCOPES. STYLOGRAPHIC PENS.
LINE ENGRAVINGS. COLOURED SPORTING PRINTS.
ALBUMS. LEATHER, IVORY AND FANCY GOODS. TYPE-WRITERS.
RUBBER AND BRASS STAMPS. BADGES. CUTLERY.
BOOKBINDING. PICTURE FRAMING.

CATALOGUES OF EACH DEPARTMENT FREE.

THACKER, SPINK & Co., CALCUTTA.

Digitized by Google

BRITISH AND FOREIGN MERCHANTS,

Manufacturers, &c., with their principal Agents in India.

All entries in this section are advertisements. Terms on application.

Aachen & Munich Fire Insurance Co.
Balthazar & Son, Rangoon.
Gladstone, Wyllie & Co., Calcutta.
McDowell & Co., Ld., Madras.

Aërators, Ld., London.
Allan Mason & Co., Calcutta.

Adelaide Wine Co., Ld., South Australia.
G. Knowles & Co., Calcutta.

Aërmotor Co. of Chicago.
Parry & Co., Madras.
Geo. Service & Co., Bombay.

Allianz Insurance Co., Ld., of Berlin, Marine Dept.
K. E. Heynemann, Calcutta.

Alliance Assurance Co., Ld. (Life).
Balmer, Lawrie & Co., Calcutta.
T. R. McLellan & Co., Karachi.
Parry & Co., Madras.

Alliance Marine & General Assurance Co., Ld.
Balmer, Lawrie & Co., Calcutta.

American Baptist Missionary Union, Boston.
Sykes & Co., Calcutta.

American Type Founders Co. of New York.
Asutosh Auddy & Co., Calcutta.

Anderson, William & Co., Ld., Pacific Mills, Glasgow.
K. P. Kothare & Co., Bombay.

Antoine Guinet & Cie. of Lyons.
Eugene Tapissier, Calcutta.

Appleton Machin & Smiles, Ld.
Barlow & Co., Calcutta.

Arkossy, M., & Co., Fiume.
Ghosh, Mitter & Co., Calcutta.

Atlas Assurance Co.
Steel Bros. & Co., Rangoon.

Atlas Fire Assurance Co.
A. Scott & Co., Rangoon.

Atlas Insurance Co.
John Grieve & Co., Cochin.

Atlas Preservative Co., London.
W. Crowder & Co., Ld., Calcutta.
W. Crowder & Co., Ld., Bombay.
Finlay, Fleming & Co., Rangoon.

Atlantic Mutual Insurance Co. of New York.
Gillanders, Arbuthnot & Co., Calcutta.

Australian Alliance Assurance Co.
Turner, Morrison & Co., Calcutta.

Babcock & Wilcox, Ld., Patent Water-Tube Steam Boilers, Mechanical Stokers, Superheaters & Accessories.
Davidson & Co., Ld., Calcutta.

Baloise Fire Insurance Co. of Basle.
Ernsthausen, Ld., Calcutta.
Harperink, Smith & Co., Rangoon.

Banks, Geo., & Co. (Dick's Paint), Liverpool.
Killick, Nixon & Co.'s Agency, Calcutta.

Barnard, William and Sons, London.
K. P. Kothare & Co., Bombay.

Barnard, Wm. & Sons, Barnsley & London.
G. Knowles & Co., Calcutta.

Barnett & Foster, Mineral Water & Ice Machinists, London and Bolton.
Samuel Fitze & Co., Ld., Calcutta.

Bart & Co., Sir Charles McGregor.
Forbes, Forbes, Campbell & Co., Ld., Karachi.

Basler Transport Versicherungs Gesellschaft.
Ernsthausen, Ld., Calcutta.

Batavia Sea & Fire Insurance Co.
Finlay, Fleming & Co., Rangoon.

Battery Co., Ld., D. P., The.
Balmer, Lawrie & Co., Calcutta.

"Beaver" brand Stout.
Krieg & Co., Calcutta.

Beehive Brandy.
Balthazar & Sons, Rangoon.

Bell's Asbestos Co., Ld., London.
Planters' Stores & Agency Co., Ld., Calcutta.

Benedict Schonfuld & Co., Hamburg.
Ghosh, Mitter & Co., Calcutta.

Beresford, Jas., & Son, Calo St. Works, Birmingham.
Heatly & Gresham, Ld., Calcutta.

Bier & Co., Lyons.
Ghosh, Mitter & Co., Calcutta.

Bisquit Dubouche's Brandies.
Krieg & Co., Calcutta.

Blundell's "Cabinet" Whisky.
Krieg & Co., Calcutta.

Boehringer, C. F., & Sons, Manheim.
Hadenfeldt & Co., Calcutta.

Boele, C. J., Dutch Havanah Cigars.
M. Melachrino & Co., Calcutta.
M. Melachrino & Co., Bombay.

Boote, T. & R., Ld.
D. T. Keymer & Co., Calcutta.

Bowen & McKechnie, Melrose Whisky.
G. Knowles & Co., Calcutta.

Bowran, Robert & Co., Newcastle-on-Tyne.
W. Crowder & Co., Ld., Bombay.

Britannia Engineering Co., Kerosine Oil Engines.
Duncan, Stratton & Co., Bombay.

British Anti-fouling Composition & Paint Co., Ld.
Tho. Wood & Co., Calcutta.

British Dominions Insurance Co.
J. G. Bagram & Co., Calcutta.
Harperink, Smith & Co., Rangoon.
Alibhoy Karimji & Co., Karachi.

British Dominions Marine Insurance Co., Ld.
Holland-Bombay Trading Co., Ld., Calcutta.

British & Foreign Marine Insurance Co.
MacDowell & Co., Calcutta.

British & Foreign Marine Insurance Co., Ld., Liverpool.
Gillanders, Arbuthnot & Co., Calcutta.
John Grieve & Co., Cochin.

Brooks' London Portland Cement.
Krieg & Co., Calcutta.

Brownlie & Murray, Glasgow.
Davenport & Co., Calcutta.

Bruto Poggiani & Co., Colored Marbles, Verona, Italy.
Y. Artin & Co., Calcutta.

Bume & Rief, Hamburg & Bradford.
Killick Nixon & Co.'s Agency, Calcutta.

Burgoyne's and "Emu" brand Australian wines.
Krieg & Co., Calcutta.

Canton Insurance Office, Ld.
Jardine, Skinner & Co., Calcutta.

Carbonite Syndicate, Ld., London.
Parry & Co., Madras.

Carnegie Steel Co., Ld.
Balmer, Lawrie & Co., Calcutta.

Carnegie Steel Co., New York.
Geo. Service & Co., Bombay.

Central Agency, Ld., Glasgow.
Kerrawalla Bros., Bombay.

Chadborn & Coldwell Mowing Machines.
T. E. Thomson & Co., Ld., Calcutta.

Chambers, Newton & Co., Ld., Sheffield.
Davenport & Co., Calcutta.

Digitized by Google

Chancellor & Co., London.
Allan Mason & Co., Calcutta.
China Trader's Insurance Co.
Harperink, Smith & Co., Rangoon.
Chiswick Soap Co., Ld., London.
Planters' Stores & Agency Co., Ld., Calcutta.
Christopher & Co., Ld., wine merchants, 118, *Pall Mall, London.*
Devereux & Co., Ld., Bombay.
Chubb & Son's Lock & Safe Co. Ld.
T. E. Thomson & Co., Ld., Calcutta.
City of Glasgow Life Assurance Co., Glasgow.
J. G. Bagram & Co., Calcutta.
McLeod & Co., Calcutta.
F. W. Heilgers & Co., Calcutta.
Turner, Morrison & Co., Calcutta.
Holland-Bombay Trading Co., Ld., Calcutta.
Harperink, Smith & Co., Rangoon.
Clayton & Shuttleworth (Steam Engines).
T. E. Thomson & Co., Ld., Calcutta.
Cleaver, F. S., & Sons, London.
W. A. Thurman, Calcutta.
Cochran & Co. (Annan), Ld., Annan, N. B.
Heatly & Gresham, Ld., Calcutta.
Cockburn & Co., Leith & London.
Menzies & Christie, Rawal Pindi.
Coillers, F. L., Genuine Swiss milk Chocolate.
G. Knowles & Co., Calcutta.
Colonial Mutual Fire Insurance Co., Ld. (Marine Dept.)
Ernsthausen, Ld., Calcutta.
Combe Barbour, Belfast, Machinists, Engineers, Speciality Rope Machinery.
Davidson & Co., Ld., Calcutta.
Commercial Fire & Marine Insurance Co., Ld.
J. G. Bagram & Co., Calcutta.
Commercial Union Assce. Co., Ld. (Fire, Life & Accident.)
Ernsthausen, Ld., Calcutta.
Walker, Goward & Co., Calcutta.
Commercial Union Assurance Co., Ld.
Bulloch Bros. & Co., Ld., Chittagong.
Shrager Bros., Calcutta.
Anderson Wright & Co.'s Agency, Delhi.
Innes & Co., Coconada.
Cameron & Co., Quilon.
Consolidated Pneumatic Tool Co., Palace Chambers, 9, *Bridge St., Westminster, S.-W.*
Heatly & Gresham, Ld., Calcutta.
Cooke, W., & Co., Ld., Sheffield.
W. Crowder & Co., Ld., Calcutta & Bombay.
Cope Bros. & Co., Ld., Liverpool.
W. A. Thurman, Calcutta.
Cora's Vermouths.
Krieg & Co., Calcutta.
"*Courvoisier Freres,*" *Omega watch manufacturers.*
Hegerle Sulzer & Co., Bombay.
Coutts & Co.
Forbes, Forbes, Campbell & Co., Karachi.
Crawford Brothers, Ld., Glasgow.
Kerrawalla Brothers, Bombay.
Crick & Co., Boot & Shoe makers, Northampton.
W. A. Thurman, Calcutta.
Croft, & Perkins, mill gearing.
Duncan, Stratton & Co., Bombay.

Dakin Bro., Chemists.
Assam Bank & Comml. Co., Ld., Lakhimpur.
Dalgas, C. A., & Co., Carrara marbles, Italy.
Y. Artin & Co., Calcutta.
Danks, Edwin & Co., Ld., Oldbury Boiler Works, Birmingham.
Heatly & Gresham, Ld., Calcutta.
Davol Rubber Co., Providence, U. S. A.
Carter Greenwood & Co., Lahore.
Dawson, Jas., & Son, Ld., Boultham Leather Works, Lincoln.
Heatly & Gresham, Ld., Calcutta.
Dawson's "Perfection."
Krieg & Co., Calcutta.
Dick, R. & J., Glasgow.
W. Crowder & Co., Ld., Bombay.
Distillers Company, Limited, Edinburgh.
Assam Bank & Comml. Co., Ld., Lakhimpur.
Dodge Manfctg. Co., Mishawaka, Ind., U. S. A.
Planters' Stores & Agency Co., Ld., Calcutta.
Dresselhuy's & Nienwenhuysen.
D. T. Keymer & Co., Calcutta.

Eagle Insurance Co., London.
Parry & Co., Madras.
East India Co., The.
D. T. Keymer & Co., Calcutta.
Eastern Insurance Co., Ld.
Jardine, Skinner & Co., Calcutta.
Edward Bates & Sons, Liverpool.
Killick, Nixon & Co., Bombay.
Electric Construction Co., Ld., The.
D. T. Keymer & Co., Calcutta.
Elephant Brand Ry. Axle Oil.
T. R. McLellan & Co., Karachi.
Elliott, J. H., & Co., Ld., London & Birmingham.
Elliott & Co., Calcutta.
Emdeca Metal Co., London.
Allan Mason & Co., Calcutta.
Empire Ball Bearing Steel Carriage Wheels.
W. H. Thorns & Co., Ld., Bombay.
English & Scottish Law Life Assurance Assocn., London.
Parry & Co., Madras.
Equitable Fire & Accident Office, Ld., of Manchester.
Holland-Bombay Trading Co., Ld., Calcutta.
Equitable Fire & Accident Office, Ld.
Balmer, Lawrie & Co., Calcutta.
Ermen & Roby, Ld., Manchester.
Kerrawalla Bros., Bombay.
Exporters & Importers' Journal, New York, U. S. A.
Carter, Greenwood & Co., Lahore.

Finlay, Dicks & Co., Ld., New Orleans.
K. P. Kothare & Co., Bombay.
Foster, M. B., & Sons, Ld., London.
Planters' Stores & Agency Co., Ld., Calcutta.
Frank Wright Mundy & Co.'s unfermented wines.
Sykes & Co., Calcutta.
Frictionless Bearing Metal Co., London.
B. N. Mookerjee & Co., Calcutta.
Frith Sands & Co., London.
Ghosh, Mitter & Co., Calcutta.
Ghosh, Sinha & Co., Calcutta.

Gaumont, L. & Co., London.
Stanley Oakes & Co., Calcutta.
Gay, R. & Co., Ld., Langthorne Works, Stratford market. London.
Heatly & Gresham, Ld., Calcutta.
Gebrueder Solomon, Hannover & New York.
Planters' Stores & Agency Co., Ld., Calcutta.
General Accident Association Corporation, Ld. (Fire & Accident), Perth.
Walker, Goward & Co., Calcutta.
General Accident Assurance Corpn., Ld.
Parry & Co., Madras.
General Insurance Company of Trieste.
Societa Colonial Italiana, Rangoon.
Germanischer Lloyd.
Ernsthausen, Ld., Calcutta.
Gilley, W. & A., Ld., London.
D. Hay & Sons, Calcutta.
Shrager Bros., Calcutta.
Gindre Duchavany & Cie.
Eugene Tapissier, Calcutta.
Glen Almond Distillery.
Krieg & Co., Calcutta.
Greatrex, C., & Son, Ld., Walsall.
W. A. Thurman, Calcutta.
Greenwood & Batly, Ld., Oil Mill Machinery, Cotton Presses, &c.
Duncan, Stratton & Co., Bombay.
Gresham & Craven, Ld., 110, *Cannon St., London, E. C.*
Heatly & Gresham, Ld., Calcutta.
Gresham Life Assce. Socy., Ld.
McDowell & Co., Ld., Madras.
Krieg & Co., Calcutta.
Griffin, F. G. & Co., Dudley.
W. Crowder & Co., Ld., Bombay.

Digitized by Google

Guardian Insurance Co., Ld.
Andrew Yule & Co., Calcutta.
Arracan Co., Ld., Rangoon.

Hacker and Schwabinger Munich Beers.
Krieg & Co., Calcutta.
Haig, John, & Co., Markinch, Scotland.
Shrager Bros., Calcutta.
Hammock Spring Seats, Ld., 1-2, Great Winchester Street, Old Broad Street, London, E. C.
Heatly & Gresham, Ld., Calcutta.
Hanseatic Fire Insurance Co., Hamburg.
Binning & Co., Rangoon.
Hanseatic Lloyd Insurance Co., Ld., Hamburg.
Ernsthausen, Ld., Calcutta.
Hartmann's Rahtjen's Anti-fouling Anti-corrosive Compositions.
W. H. Harton & Co., Calcutta.
Hatch, Mansfield & Co., Ld.
Shrager Bros., Calcutta.
Henderson, Robt., & Co.
D. T. Keymer & Co., Calcutta.
Henry Pooley & Sons, Ld., Weighing Machines.
Duncan, Stratton & Co., Bombay.
Henry Simon, Ld., Roller Flour Milling Machinery.
Duncan, Stratton & Co., Bombay.
Hind & Lund, Ld., Preston.
Voigt & Co., Calcutta.
Hogie, D. H. & C., Ld., Steel wire ropes.
Davidson & Co., Ld., Calcutta.
Holden, Arthur, & Sons, Ld.
D. T. Keymer & Co., Calcutta.
Holzapfels Compositions Co., Ld., Newcastle-on-Tyne.
W. Crowder & Co., Ld., Calcutta & Bombay.
Hongkong Fire Insurance Co., Ld.
Jardine, Skinner & Co., Calcutta.
Hongkong Rope Manufacturing Co., Ld.
W. Crowder & Co., Ld., Calcutta.
Hull Underwriters' Association, Ld.
Ernsthausen, Ld., Calcutta.
Humber Cycle Co., Ld.
T. E. Thomson & Co., Ld., Calcutta.
"Humboldt" Engineering Works, Kalk.
Orenstein & Koppel, Calcutta.

Imperial Fire Office, London.
Begg Dunlop & Co., Calcutta.
Geo. Gordon & Co., Rangoon.
Indemnity Mutual Marine Assurance Co., Ld.
Kettlewell, Bullen & Co., Calcutta.
India and Colonial Advertising Co., London.
D. T. Keymer & Co., Calcutta.
Indian Manganese Co., Ld.
Shrager Bros., Calcutta.
Ingram & Royle, Ld., London.
Stanley Oakes & Co., Calcutta.
Irwell & Eastern Rubber Co., Ld., Mechanical rubbers, packing of all descriptions.
Davidson & Co., Ld., Calcutta.

Java Sea & Fire Insurance Co. of Batavia.
Finlay, Muir & Co., Calcutta.
Jenkins Bros., New York.
B. N. Mookerjee & Co., Calcutta.
Jenkins Bros, London & New York,
W. Crowder & Co., Ld., Bombay.
Jessop and Appleby Bros., Ld., 22, Walbrook (Cannon St.), London, E. C.
Heatly & Gresham, Ld., Calcutta.
Johnson and Phillips.
Balmer, Lawrie & Co., Calcutta.
Joachimson, N. of New York & Hamburg, &c.
Ghosh Mitter & Co., Calcutta.
Justin Browne's Pianos.
T. C. Pennington & Co., Bombay.

Kaiser Brewery, Beck & Co., Bremen.
Hadenfeldt & Co., Calcutta.
Kitson's Light.
Finlay, Fleming & Co., Rangoon.
Krupp's, Fried, Machinery Grusonwerk, Magdeburg.
K. E. Heynemann, Calcutta.

La Fonciere Compagnie d'Assurance.
Finlay, Fleming, & Co., Rangoon.
La Fonciere (La Cie Lyonnaise D'Assecrs Maritimes), Reuni, Paris.
Walker, Goward & Co., Calcutta.
Lancashire Insurance Co.
Graham & Co., Calcutta.
Finlay, Fleming & Co., Rangoon.
Lanston Monotype Corpn., Ld.
W. B. Green, Calcutta.
Law Union & Crown Fire & Life Assurance Co.
Kettlewell, Bullen & Co., Calcutta.
Law Union & Crown Insurance Co.
Steel Bros. & Co., Rangoon. [*Bristol.*
Lawson's Nonconducting Compositions, Co., Ld.,
W. Crowder & Co., Ld., Calcutta.
W. Crowder & Co., Ld., Bombay.
Lee Higginson & Co.
Forbes, Forbes, Campbell & Co., Ld., Karachi.
Leipziger Wanren Fabrick of Leipzig (Apothecaries' Sundries).
Ghosh, Mitter & Co., Calcutta.
Lengenfeld Cement Co.
Trading Co., Rangoon.
Liebert & Meyerhoff, Hamburg.
Allan Mason & Co., Calcutta.
Linde British Refrigeration Co., Ld., 35, Queen Victoria St., London, E. C.
Heatly & Gresham, Ld., Calcutta.
Liverpool, London & Globe Insce. Co. (Fire & Life).
Gillanders, Arbuthnot & Co., Calcutta.
Alfd. Young & Co., Madras.
Forbes, Forbes, Campbell & Co., Ld., Karachi.
Liverpool Underwriters' Association.
Gladstone, Wyllie & Co., Calcutta.
London Assurance Corporation.
Bulloch Bros. & Co., Chittagong.
London Assurance Corporation (Fire).
Gillanders, Arbuthnot & Co., Calcutta.
London Assurance Corporation, Life Dept.
Kettlewell, Bullen & Co., Calcutta.
London Assurance Corpn., Ld., Marine.
Arracan Co., Ld., Rangoon.
London & Lancashire Fire Insurance Co., Ld.
Barry & Co., Calcutta.
McLeod & Co., Calcutta.
Cameron & Co., Quilon.
Arracan Co., Ld., Rangoon.
London & Lancashire Life Assurance Co.
Graham & Co., Calcutta.
London & Provincial Marine Insurance Co., Ld.
Finlay, Muir & Co., Calcutta.
London Salvage Association.
Gladstone, Wyllie & Co., Calcutta.
Lord Bros., Ld., Textile Machinery.
Duncan, Stratton & Co., Bombay.
Loewe, Luder, Ld., London Machine tools, small tools & gauges.
K. E. Heynemann, Calcutta.

Mackie & Co., Distillers, Ld., Glasgow.
Planters' Stores & Agency Co., Ld., Calcutta.
Mackintosh, John, Ld.
D. T. Keymer & Co., Calcutta.
Main, A. & J., & Co., Glasgow & London.
McLeod & Co., Calcutta.
Manchester Assurance Co.
Kettlewell, Bullen & Co., Calcutta.
Jardine, Skinner & Co., Calcutta.
Finlay, Fleming & Co., Rangoon.
deNoronha, M. X., & Son, Cawnpore.
Mannheim Insurance Co., Ld., Mannheim.
McLeod & Co., Calcutta.
Manufacturer's Life Assurance, Ld.
Bird & Co., Calcutta.
Marconi's Wireless Telegraph Co., Ld.
Shaw, Wallace & Co., Calcutta.
Marconi International Communication Co., Ld.
Shaw, Wallace & Co., Calcutta.
Marine Insurance Co., Ld.
Finlay, Muir & Co., Calcutta.
Forbes, Forbes, Campbell & Co., Ld., Karachi.
Cameron & Co., Quilon.
Maritime Insurance Co., Ld.
Gladstone, Wyllie & Co., Calcutta.
Martinis' Hair belting & press cloth.
K. E. Heynemann, Calcutta.

Digitized by Google

Martell's Brandies.
Krieg & Co., Calcutta.
Massey, B. & S., Openshaw, Manchester.
Heatly & Gresham, Ld., Calcutta.
Mckerrow & Co., 38, Victoria St., London, S. W.
Heatly & Gresham, Ld., Calcutta.
McKinlay, Charles & Co.
D. T. Keymer & Co., Calcutta.
Meahin, Alfred, Tunstall.
Allan Mason & Co., Calcutta.
Melrose Drover, Ld., Leith.
Shrager Bros., Calcutta.
Merchants' Marine Insurance Co., London.
Parry & Co., Madras.
T. R. McLellan & Co., Karachi.
Merchants' Marine Insurance Co., Ld.
Finlay, Muir & Co., Calcutta.
Merryweather & Sons, Ld.
Balmer, Lawrie & Co., Calcutta.
Miami Cycle & Manufacturing Co., Middletown, U. S. A.
Carter, Greenwood & Co., Lahore.
Milner's Safe Co., Ld.
D. T. Keymer & Co., Calcutta.
Minerva Motor Cars.
W. H. Thorns & Co., Ld., Bombay.
Modern School "Paradise House," Clissold Park, London, N.
Sykes & Co., Calcutta.
Moet & Chandon, Epernay.
Shrager Bros., Calcutta.
Mohns-Frese Commercial Co., San Francisco, U. S. A.
B. N. Mookerjee & Co., Calcutta.
Moir, John, & Son, Ld., London (Provisions).
Samuel Fitze & Co., Ld., Bombay.
Montgomery Ward & Co., Chicago.
Sykes & Co., Calcutta.
Morawitz Mayer & Co., Hamburg.
B. N. Mookerjee & Co., Calcutta.
Moulton, Geo. Spencer & Co., Ld., 77, Cannon St., London, E. C.
Heatly & Gresham, Ld., Calcutta.
Mulford, H. K., Co., Philadelphia, U. S. A.
Carter, Greenwood & Co., Lahore.

Nalder Bros. & Thompson.
Balmer, Lawrie & Co., Calcutta.
Nasmyth, Wilson & Co., Ld., Hydraulic Cotton & Jute Presses.
Duncan, Stratton & Co., Bombay.
National Board of Marine Underwriters, New York.
Gladstone, Wyllie & Co., Calcutta.
National Guaranteed & Suretyship Association, Ld.
Gillanders, Arbuthnot & Co., Calcutta.
National Insurance Society of Bedford.
Alibhoy Karimji & Co., Karachi.
Navigazione Generale Italiana Societa Reunite Florio & Rubattino.
F. W. Heilgers & Co., Calcutta.
National Union Society, Ld.
Harperink, Smith & Co., Rangoon.
Netherlands Fire Insurance Co.
Trading Co., Rangoon.
Ullmann, Hirschhorn & Co., Calcutta.
New England Watch Co.
J. G. Lander & Co., Calcutta.
New York Board of Underwriters.
Gillanders, Arbuthnot & Co., Calcutta.
New York Life Insurance Co.
Finlay, Fleming & Co., Rangoon.
New Zealand Marine Insce. Co.
Ernsthausen, Ld., Calcutta.
New Zealand Insurance Co.
Bird & Co., Calcutta.
John Grieve & Co., Cochin.
Innes & Co., Coconada.
Andrew Yule & Co., Calcutta.
Nicholson, W. N., & Sons, Ld.
D. T. Keymer & Co., Calcutta.
Nicols and "Odeon" Graphophones.
Horen Brother, Calcutta.
Nixon, Forrest & Co., London.
Killick, Nixon & Co.'s Agency, Calcutta.
Nobel's Explosives Co., Ld.
Gillanders, Arbuthnot & Co., Calcutta.
T. R. McLellan & Co., Karachi.
Finlay, Fleming & Co., Rangoon.
Norman, Clark, Dunlop & Co., Ld., London.
Ghosh, Mitter & Co., Calcutta.
North British & Mercantile Insurance Co.
King, Hamilton & Co., Calcutta.
John Grieve & Co., Cochin.
M. David & Co., Chittagong.
North China Insurance Co., Ld.
Bulloch Bros. & Co., Ld., Chittagong.
T. R. McLellan & Co., Karachi.
North German Fire Insurance Co., Ld.
J. G. Bagram & Co., Calcutta.
A. Scott & Co., Rangoon.
North German Marine Insurance Co.
Finlay, Fleming & Co., Rangoon.
Northern Assurance Co. (Fire & Life).
Gladstone, Wyllie & Co., Calcutta.
Northern Assurance Co., London.
Geo. Gordon & Co., Rangoon.
Norwich & London Accident Association.
McLeod & Co., Calcutta.
Norwich Union Fire Insurance Socy.
Graham & Co., Calcutta.
Societa Colonial Italiana, Rangoon.
Norwich Union Life Insurance Society, Norwich.
Carter, Greenwood & Co., Lahore.
Norwich & London Accident Insce. Assocn.
Graham & Co., Calcutta.

Oakes & Son, London.
Stanley Oakes & Co., Calcutta.
Ocean Marine Insurance Co., London.
Graham & Co., Calcutta.
Parry & Co., Madras.
Forbes, Forbes, Campbell & Co., Ld., Karachi.
Old Bushmill's Distillery Co., Ld., Belfast.
Planters' Stores & Agency Co., Ld., Calcutta.
"Oliver" Typewriter.
W. H. Thorns & Co., Ld., Bombay.
Orient Insurance Co. (Fire.)
F. W. Heilgers & Co., Calcutta.
Oxford Watch Co., London & Swiss.
Anundo Chunder Ghose, Calcutta.

Pabst Brewing Co., Milwaukee, U. S. A.
Davenport & Co., Calcutta.
Palatine Insurance Co., Ld.
Bombay Co., Ld., Calcutta.
Parkes, A. & F., & Co., Ld., Birmingham.
Davenport & Co., Calcutta.
Patriotic Assurance Co. of Dublin.
Holland-Bombay Trading Co., Ld., Calcutta.
Perim Coal Co.
Killick Nixon & Co., Bombay.
Phœnix Assurance Co., London.
Finlay, Muir & Co., Calcutta.
Phœnix Assurance Co., Ld.
Finlay, Fleming & Co., Rangoon.
Graham & Co., Calcutta.
Phœnix Fire Insurance Co.
John Grieve & Co., Cochin.
Pintsch's Patent Gas Lighting Co., Ld., 38, Leadenhall st., London, E. C.
Heatly & Gresham, Ld., Calcutta.
Porter, Robt., & Co., Ld., London.
Shrager Bros., Calcutta.
Provident Life Office.
Balthazar & Sons, Rangoon.
Prussian National Fire Insurance Co.
J. G. Bagram & Co., Calcutta.
Pulsometer Engineering Co., Ld.
Balmer, Lawrie & Co., Calcutta.
Duncan, Stratton & Co., Bombay.

Ransomes, Sims & Jefferies, Ld., Engines, Boilers & Agrl. Machinery.
Duncan, Stratton & Co., Bombay.
Railway Passengers' Assurance Co.
Gladstone, Wyllie & Co., Calcutta.
Railway Passengers' Assurance Co. (Accidents & Diseases).
A. Scott & Co., Rangoon.

Digitized by Google

Raymond and Whitcomb Tours Co., Boston, U. S. A.
H. V. Williams & Co., Calcutta.
Recorders, Ld.
D. T. Keymer & Co., Calcutta.
Reliance Marine Insurance Office, Ld.
Finlay, Muir & Co., Calcutta.
Reliance Marine Insurance Co., Ld.
Finlay, Fleming & Co., Rangoon.
Rhenania Versicherungs-Actien-Gesellschaft in Colna Rh.
Ernsthausen, Ld., Calcutta.
Rhenish Westphalian Lloyd Marine Insurance Co.
Ernsthausen, Ld., Calcutta.
Richards, Ld., Aberdeen (Canvas Manfctrs.).
Allen Bros. & Co., Calcutta.
Richter, Paul Ed., & Co., Hamburg.
Y. Artin & Co., Calcutta.
Rickards, C. A., Ld., Glasgow.
Kerrawalla Brothers, Bombay.
Ripolin, Limited (Paints).
Jambon & Cie, Calcutta.
Rodgers, Joseph, & Sons, Ld., Sheffield.
W. A., Thurman, Calcutta.
Robert Ingham Clark & Co., Ld., 6, St. Helen's Place, London, E. C.
Heatly & Gresham, Ld., Calcutta.
Robertson, John, & Son, Ld., Dundee.
Stanley Oakes & Co., Calcutta.
Robey & Co., Ld.
Balmer, Lawrie & Co., Calcutta.
Rover Cycle Co., Ld.
T. E. Thomson & Co., Ld., Calcutta.
Rowell, D., & Co., London.
W. Crowder & Co., Ld., Bombay.
Royal Exchange Assce. Corpn., Fire & Life, Accident, London.
Parry & Co., Madras.
Royal Exchange Assurance Corpn. (Personal Accident Insce.).
Gillanders, Arbuthnot & Co., Calcutta.
Royal Exchange Assurance Corporation.
Andrew Yule & Co., Calcutta.
Finaly, Fleming & Co., Rangoon.
Royal Insurance Co.
Finlay, Muir & Co., Calcutta.
Steel Bros. & Co., Rangoon.
John Grieve & Co., Cochin.
Rud Sack's Agricultural Implements.
Orenstein & Koppel, Calcutta.

Salamander Fire Insurance Co. of Amsterdam.
Holland-Bombay Trading Co., Ld., Calcutta and Bombay.
"Salvitis" (Australian) Veterinary Remedies.
Australian Fodder Co., Dehra Dun.
Samuel Osborn & Co., Steel, Files, &c.
Davidson & Co., Ld., Calcutta.
Saxby & Farmer, Ld., 53, Victoria Street, Westminster, London, S.-W.
Heatly & Gresham, Ld., Calcutta.
Schröder and Schyler & Co.
Krieg & Co., Calcutta.
Scottish Amicable Life Assurance Socy.
Begg, Dunlop & Co., Calcutta.
Balmer, Lawrie & Co., Calcutta.
Forbes, Forbes, Campbell & Co., Ld., Karachi.
A. Scott & Co., Rangoon.
Scottish Amicable Life Insurance Society.
Forbes, Forbes, Campbell & Co., Ld., Karachi.
Scottish Asbestos Co., Ld.
Davidson & Co., Ld., Calcutta.
Scottish Metropolitan Life Assurance Co.
Parry & Co., Madras.
Scottish Union & National Insurance Co. (Fire.)
Turner, Morrison & Co., Calcutta.
Harperink, Smith & Co., Rangoon.
Sea Insurance Co., Ld.
Turner, Morrison & Co., Calcutta.
Sea Insurance Co., Ld., Liverpool.
Geo. Gordon & Co., Rangoon.
Forbes, Forbes, Campbell & Co., Ld., Karachi.
Seattle Brewing & Malting Co., Washington, U.S.A.
Shrager Bros., Calcutta.
Shanks, Alex., & Sons, Ld., Steam Engines.
Duncan, Stratton & Co., Bombay.
"Ship" Brand Pelsener.
Krieg & Co., Calcutta.
Sigmund Ullman & Co., of New York.
Asutosh Auddy & Co., Calcutta.
Société Chimique des Usines du Rhone.
Jambon & Cie, Calcutta.
South British Insurance Co.
Bird & Co., Calcutta.
South British Fire & Marine Insurance Co. of New Zealand.
Finlay, Muir & Co., Calcutta.
F. W. Heilgers & Co., Calcutta.
J. G. Bagram & Co., Calcutta.
MacDowell & Co., Calcutta.
Shrager Bros., Calcutta.
Finlay, Fleming & Co., Rangoon.
Steel Bros. & Co., Rangoon.
South British Trading Co., Ld.
D. T. Keymer & Co., Calcutta.
Southwark Manfctg. Co., Ld. (Belting Manfctg.)
Allen Bros. & Co., Calcutta.
Spratt's Patent, Ld., London.
Planters' Stores & Agency Co., Ld., Calcutta.
Standard Life Assurance Co.
de Noronha & Son, M. X., Cawnpore.
Standard Life Assce. Co.
Cameron & Co., Quilon.
Standard Anhydrous Ammonia Co., of Great Britain Ld., 85, Grace Church St., London E. C.
Heatly & Gresham, Ld., Calcutta.
Standard Marine Insurance Co., Ld.
Gladstone, Wyllie & Co., Calcutta.
Standard Marine Insurance Co., Ld., Liverpool.
Geo. Gordon & Co., Rangoon.
Star Cycle Co., Ld.
T. E. Thomson & Co., Ld., Calcutta.
Star Life Assurance Society.
Robinson Morison & Co., Calcutta.
State Fire Insurance Co., Ld.
Bird & Co., Calcutta.
Steel Coulson's Bulk and bottled Ale.
Krieg & Co., Calcutta.
Stephens, John, Sons & Co., Gloucester.
Allan Mason & Co., Calcutta.
Stevenson, Swallow & Ariell, Ld., Port Melbourne, Australia.
G. Knowles & Co., Calcutta.
Stewart, Alexander & Son.
Arracan Co , Ld., Calcutta.
Stower's Lime Juice.
D. T. Keymer & Co., Calcutta.
Strathmann-Joackin, London.
Ghosh, Mitter & Co., Calcutta.
Sun Fire Office Co.
Balmer, Lawrie & Co., Calcutta.
Sun Insurance Office.
Arracan Co., Ld., Rangoon.
Sun Insurance Office, Fire, London.
Parry & Co., Madras.
Sun Life Assurance Co. of Canada, Montreal.
Geo. Gordon & Co., Rangoon.
Sun Life Assurance Society.
Finlay, Fleming & Co., Rangoon.
Swift & Rover Cycles.
W. H. Thorns & Co., Ld., Bombay.
Swiss National Insurance Co. of Basle.
Ernsthausen, Ld., Calcutta.
Szerelmey & Co.
Barlow & Co., Calcutta.

Tanqueray's Gins.
Krieg & Co., Calcutta.
Taunton, J. & J., Birmingham.
Allan Mason & Co., Calcutta.
Taylor, Henry H., Sheffield.
G. Knowles & Co., Calcutta.
Thames & Mersey, Marine Insc. Co., Ld.
Turner, Morrison & Co., Calcutta.
Thom and Cameron, Ld.
Krieg, & Co., Calcutta.
Thomas, Chas., & Co., Ld., Birmingham.
Elliot & Co., Calcutta.
Tinker's, Ld., Steam Boilers.
Duncan, Stratton & Co., Bombay.

Digitized by Google

Tokio Marine Insurance Co., Ld.
Bulloch Bros. & Co., Chittagong.
Trans-Atlantic Marine Insce. Co. of Berlin.
Ernsthausen, Ld., Calcutta.
Triton Insurance Co., Ld.
Ernsthausen, Ld., Calcutta.
Jardine, Skinner & Co., Calcutta.
McLeod & Co., Calcutta.
M. David & Co., Chittagong.
Tullis, John & Sons, Ld., Leather Belting.
Duncan, Stratton & Co., Bombay.
Tunnel Portland Cement Co., Ld., London.
Planters' Stores & Agency Co., Ld., Calcutta.
Turner, E. R. & F., Ld., Steam Engines.
Davidson & Co., Ld., Calcutta.

Unbreakable Pulley & Mill Gearing Co., Ld.
Davidson & Co., Ld., Calcutta.
Union Insce. Socy., of Canton, Ld.
Finlay, Muir & Co., Calcutta.
Steel Bros. & Co., Rangoon.
Union of London and Smith's Bank.
Forbes, Forbes, Campbell & Co., Ld., Karachi.
Union Marine Insurance Co., Ld.
Graham & Co., Calcutta.
T. R. McLellan & Co., Karachi.
Gillanders, Arbuthnot & Co., Calcutta.
United Alkali Co., Ld. (*Manures.*)
Barlow & Co., Calcutta.
United German Marine Insurance Company.
Holland-Bombay Trading Co., Ld., Calcutta.
United States Steel Products Export Co.
Geo. Service & Co., Bombay.
Universo Marine Insurance Co. of Milan.
Holland-Bombay Trdg. Co., Ld., Cal. & Bombay.
Upper Rhine Insurance Co.
J. G. Bagram & Co., Calcutta.

Vacuum Brake Co., Ld., 32, Queen Victoria St., London, E. C.
Heatly & Gresham, Ld., Calcutta.
Valentine & Co., Varnishes (High Grade) Wire Ropes, Shipping, Railway, P. W. D., Tea Garden. & Mill requisites.
Tho. Wood & Co., Calcutta.
Van Heck & Co., Enschede, Holland.
Schröder, Smidt & Co., Calcutta.
Van Heck, G. J., & Zoner, Enschede, Holland.
Schröder, Smidt & Co., Calcutta.
"Vat" Brand Stout & Ale.
Krieg, & Co., Calcutta.
Vaterlandische Transport Versicherungs Actien Gesellschaft in Elberfeld.
Ernsthausen, Ld., Calcutta.
Vaughan Pulley Co., W. I. Split Pulleys.
Duncan, Stratton & Co., Bombay.
Veking Brand Cement.
Balthazar & sons, Rangoon.
"Venturi" Water Meter.
James, Simpson, & Co., Ld., Calcutta.
Vickers Sons & Maxim, Ld., 28, Victoria St., London, S.-W.
Heatly & Gresham, Ld., Calcutta.
Vulcan Foundry, Ld., The, Newton-Le-Willows, Lancashire.
Heatly & Gresham, Ld., Calcutta.

Wall Papers Manufacturing Co., Ld. (*Allan Cockshut Branch*).
D. T. Keymer & Co., Calcutta.
Walsh Calvinistic Methoddist Foreign Mission, Liverpool.
Sykes & Co., Calcutta.
Warren Sons & Co., London.
Ghosh, Mitter & Co., Calcutta.
Waterbury Clock Co.
J. G. Lander & Co., Calcutta.
Webster Feed-Water Heaters & Purifiers.
James, Simpson, & Co., Ld., Calcutta.
Wier, G. & J., Ld., the Wier Feed Pump, Distilling & Condensing plan.
Davidson & Co., Ld., Calcutta.
Western Assurance Co.
Bird & Co., Calcutta.
Western Assurance Co., Toronto and London.
Voigt & Co., Calcutta.
Wheeler and Wilson, Sewing Machines.
Francis, Harrison, Hathaway & Co., Calcutta.
Whyte & Mackay.
Arracan Co., Ld., Calcutta.
Wiggins Teape & Co., Ld., London.
W. A. Thurman, Calcutta.
Wilcox & Gibbs, Sewing Machines.
T. E. Thomson & Co., Ld., Calcutta.
Wilkins Wire Rope, Co., Ld.
Brownlie & Murray, Ld., Calcutta.
Wilkinson's, Charles, Whiskies.
Krieg & Co., Calcutta.
World Marine Insurance Co., Ld.
Finlay, Fleming & Co., Rangoon.
Württembergische Transport Versicherungs Gesellschaft zu Heilbronn.
Ernsthausen, Ld., Calcutta.

Yangtsze Insurance Assocn., Ld., Shanghai.
Binning & Co., Rangoon.
Yorkshire Fire & Life Insurance Co.
Holland-Bombay Trading Co., Ld., Calcutta.
Andrew Yule & Co., Calcutta.

THACKER'S SERIES OF INDIAN WORKS.

BEAUTIFULLY ILLUSTRATED.

In Crown 8vo, cloth, gilt top, price, Rs. 4-8, each volume.

Lays of Ind. Comic, Satirical and Descriptive Poems Illustrative of Anglo-Indian Life. By "ALIPH CHEEM." Illustrated by the Author, LIONELL INGLIS, R. A. STERNDALE, and others. *Tenth Edition.*

A Naturalist on the Prowl. By E. H. A. With 80 Illustrations by R. A. STERNDALE, F.R.G.S., F.Z.S., Author of "Mammalia of India." *Second Edition.*

The Tribes on My Frontier. An Indian Naturalist's Foreign Policy. By E. H. A., Author of "A Naturalist on the Prowl," &c. With 50 Illustrations by F. C. MACRAE. *Sixth Edition.*

Behind the Bungalow, By E. H. A., Author of "Tribes on My Frontier" and "A Naturalist on the Prowl." With 53 clever Sketches by the Illustrator of "The Tribes." *Sixth Edition.*

THACKER, SPINK & CO., CALCUTTA. Branch at SIMLA.

Digitized by Google

DEPOT FOR WATERPROOF COMPOSITION.

THE RAINS

McGuire's Patent Waterproof Composition

FOR STOPPING LEAKS

— IN —

ARCHED, PITCHED, FLAT OR TERRACED ROOFINGS, VERANDAHS, &C., &C.,

Applicable to Galvanized, Corrugated, or Sheet Iron Roofing, Zinc, Tin, Woodwork or Masonry.

EASILY APPLIED.

Immediate, Effective, Economical and Durable.

Specially recommended to the notice of

MILITARY AND NAVAL COMMANDING OFFICERS, DISTRICT AND SUB-DIVISIONAL ENGINEERS, P. W. D., LANDLORDS AND HOUSEHOLDERS GENERALLY.

NO TEA GARDEN, SILK FILATURE, OR INDIGO FACTORY

SHOULD BE WITHOUT A SUPPLY IN THE RAINS.

Most useful for stopping sudden leakage through excessive rain, faulty rivet holes or imperfect joints.

Invaluable for caulking or dressing piles, wooden bridges, iron tanks, and railway carriages

SHIP OR BOAT BOTTOMS,

SPELTER OR SHEATHING.

NO ANIMAL OR VEGETABLE LIFE WILL TOUCH OR ADHERE TO IT.

Reduces resistance. Increases speed.

Absolutely impervious to salt or fresh water, remains good in any climate.

This Composition can also be applied on Canvas. Makes it Waterproof. Equally useful on Land or at Sea.

No skilled labour required, any cooly can apply it.

Full directions accompany each Drum.

Per Drum of 10 lbs. Rs. 6 each.

(Sufficient to cover 64 sq. or caulk 120 linear feet.)

Carriage extra.

Remittance, including cost of carriage to accompany order payable to—

THOS. McGUIRE,

10, South Road, Entally,

Or at Messrs. Thacker, Spink & Co., CALCUTTA.

From whom all information can be obtained.

Digitized by Google

INDIAN LAW BOOKS.

Agnew.—The Indian Penal Code and other Acts of the Governor-General relating to offences. By W. F. Agnew, Esq., Barrister-at-Law, Recorder of Rangoon. Royal 8vo, cloth. Rs. 14.

Ameer Ali and Woodroffe.—The Law of Evidence applicable to British India. By Hon'ble Justice Ameer Ali, M.A., C.I.E., Barrister-at-Law, *late* Judge of the High Court; and Hon'ble Justice J. G. Woodroffe, M.A., B.C.L., Barrister-at-Law, Judge of the High Court. Third Edition. Demy 8vo, cloth, Rs. 18; Half English Law Calf, Rs. 20.

Ameer Ali.—The Student's Handbook of Mahomedan Law. By the Hon. Justice Ameer Ali, C.I.E. Third Edition. Brought up to date with Extra Appendices. Rs. 3.

Ameer Ali.—Mahomedan Law. Containing the Law relating to Gifts, Wakfs, Wills, Pre-emption and Bailment, and the Law relating to Successions and Status. By Hon. Justice Ameer Ali, C.I.E., &c. Royal 8vo. 2 vols. Vol. I, Rs. 16. Vol. II, Rs. 14.

Caspersz.—The Law of Estoppel in India. Part I—Estoppel by Representation. Part II—Estoppel by Judgment. By Arthur Caspersz, Esq., B.A., Barrister-at-Law. (*Tagore Law Lectures*, 1893.) Second Edition. Royal 8vo. Rs. 12.

Chalmers.—The Negotiable Instruments Act, 1881. Edited by M. D. Chalmers, M.A.; and A. Caspersz, Esq., Barrister-at-Law. Third Edition. Demy 8vo. Rs. 7-8.

Collett.—The Law of Specific Relief in India: being a Commentary on Act I of 1877 as amended. By Charles Collett, Barrister-at-Law. Third Edition. Revised and brought up to date by Henry N. Morison, Barrister-at-Law. Demy 8vo, cloth. Rs. 12.

Cowell.—A Short Treatise of Hindu Law as administered in the Courts of British India. By Herbert Cowell, Barrister-at-Law. Demy 8vo, cloth. Rs. 6.

Currie.—The Indian Law Examination Manual. By Fendall Currie, Esq. Fourth Edition, Revised. Demy 8vo. Rs. 5.

Donogh.—The Stamp Law of British India. As constituted by the Indian Stamp Act (II of 1899). Rulings and Circular Orders: Notifications, Resolutions, Rules, and Orders. By Walter R. Donogh, M.A., of the Inner Temple, Barrister-at-Law. Third Edition. Demy 8vo, cloth. (In the press.)

Finucane and Ameer Ali.—The Bengal Tenancy Act (Act VIII of 1885). With a Commentary by M. Finucane, Esq., M.A., I.C.S., C.S.I.; and the Hon'ble Mr. Justice Ameer Ali, M.A., C.I.E. Rs. 12.

Ghose.—The Law relating to Mortgages in India, with the Transfer of Property Act annotated. Third Edition, Revised and brought up to date. By Rash Behari Ghose, M.A., D.L. Royal 8vo, cloth, gilt. Rs. 16.

Hamilton.—The Indian Penal Code. With a Commentary. By W. R. Hamilton, Barrister-at-Law. Royal 8vo. Rs. 16.

Handbook of Indian Law.—A Popular and Concise Statement of the Law generally in force in British India, designed for non-legal people, on subjects relating to Person and Property. By a Barrister-at-Law and Advocate of the High Court at Calcutta. Crown 8vo, cloth, gilt. Rs. 6.

Morison.—Advocacy and Examination of Witnesses, including the Duties of Pleaders in India. By Henry N. Morison, Esq., Barrister-at-Law. Second Edition. Crown 8vo. (In preparation.)

Pollock.—The Law of Fraud, Misrepresentation and Mistake in British India. By Sir Frederick Pollock, *Bart.*, Barrister-at-Law, Professor of Jurisprudence, Oxford. Being the Tagore Lectures, 1894. Royal 8vo, cloth, gilt. Rs. 10.

Rivaz.—The Indian Limitation Act. Edited, with Notes, etc., by H. T. Rivaz, Esq., Barrister-at-Law. Fifth Edition. By P. L. Buckland, Esq., Barrister-at-Law. Royal 8vo, cloth. Rs. 10.

Roy.—The Law of Rent and Revenue of Bengal. Being the Bengal Tenancy Act, Patni Laws and other Revenue Acts; with Notes, Annotations, Judicial Rulings and Rules of the Local Government, High Court and Board of Revenue. Third Edition. Revised, Rewritten and much Enlarged. By Kedar Nath Roy, M.A., B.L., C.S. With Supplement, The Bengal Tenancy Act Amendment, 1898. Royal 8vo, cloth. Rs. 7.

Stephen.—The Principles of Judicial Evidence. An Introduction to the Indian Evidence Act, 1872. By Sir James Fitz-James Stephen, formerly Legislative Member of the Supreme Council of India. Crown 8vo, cloth. Rs. 3.

Swinhoe.—The Case-Noted Penal Code and other Acts (Act XLV of 1860), as amended with references to all Reported Cases decided under each section. Crown 8vo, cloth. Rs. 7.

Swinhoe.—The Case-Noted Criminal Procedure Code (Act V of 1898), with head notes of all the Cases collected under each section. Crown 8vo, cloth. Rs. 7.

Wilson.—Introduction to the Study of Anglo-Muhammadan Law. By Sir Roland Knyvet Wilson, *Bart.*, M.A., L.M.M., late Reader in Indian Law to the University of Cambridge, Author of "Modern English Law." Demy 8vo, cloth. Rs. 5-10.

Wilson.—A Digest of Anglo-Muhammadan Law. Setting forth, in the form of a Code, with full references to modern and ancient authorities, the special Rules now applicable to Muhammadans as such by the Civil Courts of British India. With Explanatory Notes and full reference to Modern Case-Law, as well as to the ancient authorities, preceded by a Historical and Descriptive Introduction. By Sir Roland Knyvet Wilson. Second Edition. Royal 8vo, cloth. Rs. 15-12.

THACKER, SPINK & CO., CALCUTTA. Branch at SIMLA.

Digitized by Google

A.B.C. Directory

OF BRITISH

TRADERS, MERCHANTS & MANUFACTURERS.

ACCOUNT BOOK MANUFACTURERS.

By special appointment to H. I. M. The King.

STRAKER, S., AND SONS, 36, Fenchurch street, London.

ACCOUTREMENTS.

FIRMIN and SONS, Ltd., 108 and 109, St. Martin's lane, London (*late* 153 and 154, Strand), and 6, Warwick st., Regent st., W. Works: London and Birmingham.

GEORGE KENNING & SON,

Manufacturers of all accoutrements for Army, Navy, and Auxiliary Forces.

MANUFACTORY AND SHOW ROOMS:—
1 TO 4, LITTLE BRITAIN, LONDON, E.C.
AND AT LIVERPOOL, MANCHESTER AND GLASGOW.

AGRICULTURAL IMPLEMENTS.

Ransomes, Sims & Jefferies, Ltd., Orwell Works, Ipswich, and 9, Gracechurch st., London. (*See advt.*)

AIR COMPRESSOR.

Hughes and Lancaster, Acrefair Engineering Works, Ruabon, and 47, Victoria st., Westminster, London, S.W.

AIR-TIGHT JAPANNED BOXES.

BARRAT, C. J., & CO., Trig lane, Upper Thames st., London. Air-tight Uniform, Deed, Cash, and all kinds of travelling boxes.

ALUMINIUM.

Braby, Fredk., & Co., Ltd., London, Manufacturers of Aluminium ware of every description. Export Office: 110, Cannon st., London.

ALUMINIUM WARE.

BRABY, F., & Co., Ltd.,
110, Cannon St.,
LONDON.
(*See Advertisement.*)

"ECLIPSE BRAND" Aluminium Cooking Utensils, &c.

ANTI-FRICTION METAL.

THE DELTA METAL CO., Ltd., 110, Cannon st., London.

Works: London and Birmingham.

ANTI-FOULING COMPOSITIONS.

PEACOCK AND BUCHAN, LTD., Anti-fouling compositions and Mixed paints, Southampton.

ARCHERY MANUFCTRS.

Buchanan, Ltd., 15, Pall Mall, London, Archery, Polo, Croquet, &c.

ARTESIAN WELL ENGINEERS.

LE GRAND & SUTCLIFF, 125, Bunhill row, E.C.

ARTISTS' COLOURS & MATERIALS.

WINSOR AND NEWTON, LIMITED, 38, Rathbone place, London. By special appointment to H. M. The Emperor.

BAKERY ENGINEERS.

BAKER, JOSEPH, & SONS, Ltd., Engineers, Willesden Junction, London. Registered Offices: 58, City road, London. Cable and Telegraphic Address: "Bakers, London."

BARLEY & GROATS (PATENT).

KEEN, ROBINSON & Co., Ltd., Denmark st., St. Georges-in-the-East, London, E.

BILLIARD TABLES.

EDWARDS, GEORGE, Kingsland Billiard Works, 134, Kingsland road, London, N.E.; also Manufacturer of Folding Bagatelle Boards and Billiard Dining Tables. Large stock in hand.

BISCUIT MANUFACTURERS.

PEEK, FREAN & Co., LTD.,

Manufacturers of Fancy Biscuits and Cakes in hundreds of varieties, for home and exportation. 31 medals awarded. Special Appointments (1879, etc.), from

H. M. King Edward VII.

H. M. The EMPEROR OF AUSTRIA.
H. M. The KING of the BELGIANS.
H. M. The QUEEN REGENT of HOLLAND.
H. M. The QUEEN REGENT of SPAIN.
H. M. The KING of PORTUGAL.
H. M. The KING of ITALY.
H. M. The KING of GREECE.
H. M. The KING of ROUMANIA.
H. M. The KING of SERVIA.
H. R. H. The PRINCE of BULGARIA.
Their R. H. The GRAND DUKES of BADEN and HESSE.
Their R. H. The GRAND DUKES of MECKLENBURG-SCHWERIN & STRELITZ.
H R. H. The DUKE of AOSTA.
H. R. H. The LATE DUKE of AOSTA (EX-KING of SPAIN).
H. R. H. The PRINCE ROYAL of GREECE.
H. H. The KHEDIVE of EGYPT.
H. M. The EX-QUEEN of MADAGASCAR.
H. M. The KING of SIAM.
H. I. M. The Late SHAH of PERSIA.
Factory: Drummond road, S.E.
Postal Address: 6, Laurence Pountney Hill, London, E.C.
Telegraphic Address: "Biscoutou, London."

BLACKING AND BOOT CREAM MANUFACTURERS.

HARRIS, S, AND H., 57 and 59, Mansell st., London, England.

BOILERS.

COCHRAN & CO., ANNAN, LTD., Annan, Scotland. Patent Boiler manufactory. All sizes in stock ready for use. Reg. Tel. Address: "Multitube, Annan."
Douglas and Grant, Dunnikier Foundry, Kirkcaldy, Scotland. (*See advt.*)
Ransomes, Sims and Jefferies, Ltd., Orwell Works, Ipswich, and 9, Gracechurch st., London. (*See advt.*)
Ross and Duncan, Whitefield Works, Govan, Glasgow.

BOLTS, NUTS & RIVETS.

Periam, Herbert W., Ltd., Bolt, Nut, Screw, Rivet and Washer Works, Floodgate st., Birmingham.

Digitized by Google

BOOT MANUFACTURERS.

GREEN, GEO., & SONS, LTD. (Manufacturers). Head Office: Leicester Works: Leicester, Northampton and Shepshed. London Warehouse: 19, Charterhouse buildings, Aldersgate, E.C.

BRASS FOUNDERS.

Guest & Chrimes, Foundry and Brass Works, Rotherham, Yorks; and 132, Southwark st., London, S. E.

BREAD, BISCUIT AND CONFECTIONERY MACHINERY MAKERS.

BAKER, JOSEPH, & SONS, Ltd., Engineers, Willesden Junction, London. Registered Offices: 58, City road, London. Cable and Telegraphic Address: "Bakers, London."

BRIDGE BUILDERS.

ALEX. FINDLAY & CO., LTD., STEEL ROOF AND BRIDGE BUILDERS, MOTHERWELL, SCOTLAND.
Makers of Findlay's Steel Trough Flooring for Bridges, &c.
Telegraphic Address:
"FINDLAY, MOTHERWELL."
A. B. C. Code used.

BUTTONS.

FIRMIN AND SONS, LTD., 108 and 109, St. Martin's lane, London, W.C., and 6, Warwick st., Regent st., W. Works: London and Birmingham.

CEMENT MACHINERY.

Allen (Edgar) & Co., Ltd., Imperial Steel Works, Sheffield (Askham Bros. Wilson, Ltd.); and 52, Queen Victoria st., London.

CEMENT TESTING MACHINERY.

ADIE, PATRICK, Broadway Works, Westminster, London. Adie's Cement Testing Machines are made for the L. C. C., War Office, Admiralty, Dock Yard authorities, Crown Agents for the Colonies, Foreign Governments, Contractors, and Cement manufacturers.

CHAINS, CABLES AND ANCHORS.

THE EARL OF DUDLEY'S ROUND OAK WORKS, LTD., Brierley Hill, England.

CHEMISTS AND DRUGGISTS (WHOLESALE).

BURGOYNE, BURBIDGES, & Co., LONDON. Drugs, Chemicals and Druggists' Sundries. Surgical Instrument manufacturers. Sole suppliers of Drugs and Chemicals to the British Army, the chief Native States throughout India, Government Institutions and Charitable Dispensaries, &c. Quotations given either ex Warehouse, London, or delivered right into customer's warehouse. *Price lists free.*

CHOCOLATE AND COCOA MACHINERY MANFCTRS.

BAKER, JOSEPH, & SONS, Ltd., Engineers, Willesden Junction, London. Registered Offices: 58, City road, London. Cable and Telegraphic Address: "Bakers, London."

CINEMATOGRAPHS AND FILMS.

Gaumont, L., & Co., 25 and 22, Cecil Court (near, the Alhambra), Charing Cross road, London, W.C.
Hepworth Manufacturing Co., Ltd., 17, Cecil Court, Charing Cross road, London. Telegrams: "Heptoic, London."

CLINICAL THERMOMETERS.

PILLISCHER, J., 99, New Bond st. London, W. Catalogue on application.

COLOURS.

ROSE, SIR W. A., & CO., 66, Upper Thames st., London, E.C.; and Rose's Wharf, Millwall, E.
Storer, David and Sons, Storer's Wharf, London, E. All Colours, Lakes, &c., for Railways, Coachbuilders and Decorators.
Wilkinson, Heywood and Clark, Ltd., Storer's Wharf, London. All Colours Lakes, &c., for Railways, Coachbuilders and Decorators.

CONFECTIONERS (WHOLESALE).

Southwell, Chas., & Co., Dockhead, London, S. E. (*See advt.*)

COOLIE CLOTHING.

(New and Second Hand.)

MOORE, W., & CO., Lauderdale buildings, Aldersgate st., London, E.C. Rugs, Blankets, Coats, Trousers, &c. Write for Catalogue.

CRICKETING GOODS.

LILLYWHITE, FROWD & CO., 2, Newington Causeway, London, S.E., and (Manufactory), 69 to 74, Borough rd., S.E. Cricketing, Tennis and Athletic Goods Manufacturers.

CUT NAILS AND TACKS.

Pritchard, Thomas, Globe Cut Nail Works, Nechells, Birmingham. Cut Nails and Tacks of every description for Indian market.

CUTLERY & ELECTRO-PLATE MANUFACTURERS.

BUTLER, GEORGE & CO., LD., Trinity Works, Sheffield, England. London Showroom: 62, Holborn Viaduct, E.C. Sole makers of the famous Butler's "**Keen**" Razors, "**Cavendish**" brand of Cutlery, Electro-plate. Spoons and Forks, Fish-eaters and Desserts. Cabinets and cases of Cutlery and Plate.

WOSTENHOLM, GEO., & SON, LTD., Washington Works, Sheffield.

DENTAL MATERIALS.

CLAUDIUS ASH & SONS, Ltd.,
MANUFACTURERS AND DEALERS IN MINERAL TEETH AND DENTISTS' MATERIALS.
Broad Street, Golden Square, LONDON, W.

DISINFECTANT MANUFACTURERS.

PEARSON'S ANTISEPTIC CO., LD., 254*a*, High Holborn, London, W.C. (*see advt. facing "Official" Directory*).

DISINTEGRATORS.

Allen (Edgar) & Co., Ltd., Imperial Steel Works, Sheffield (Askham Bros. & Wilson, Ltd.); and 52, Queen Victoria st., London.

DISTILLING PLANT.

Blair, Campbell and McLean, Woodville st., Govan, Glasgow, Scotland.

DRAIN & SOIL PIPES.

MACFARLANE, WALTER, & CO., Possilpark, Glasgow.

DRAWING OFFICE STATIONERS.

HARDING, S. C. & P. (Wholesale) Alliance Works, Coldharbour lane, Denmark Hill, London, S.E.
STANLEY, W. F., & CO., LD., 4, 5 and 10, Gt. Turnstile, Holborn, London. (*See advt.*)

DRUGGISTS (WHOLESALE).

Ferris & Co., Bristol. Medical Supplies for Charitable Dispensaries, Medical Missions, Tea Gardens, &c. (*See advt.*)

DUBBIN MANUFCRS.

HARRIS, S. & H., 57 and 59, Mansell st., London, England.

DYNAMOS & MOTORS.

Canning, W., & Co., Great Hampton st., Birmingham. (*See advt. facing back inside cover.*)
Johnson and Phillips, Victoria Works, Old Charlton, Kent; and 14, Union Court, London, E.C.

EDGE TOOLS.

WILLS, A. W., & SON, Park Mills, Birmingham. (*See advt. in Trade-Mark section under* "EDGE TOOLS.")

ELASTIC STOCKINGS.

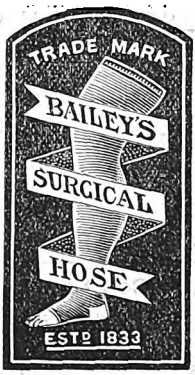

"Varix," all about Elastic Stockings, how to wear, clean, repair them, post free, two stamps.
W. H. BAILEY & SON,
MANUFACTURERS,
38, Oxford Street, LONDON, W.
NEW CATALOGUE (90 *pages*) *FREE.*

ELECTRIC LIGHT CONTRACTORS.

Johnson and Phillips, Victoria Works, Old Charlton, Kent; and 14, Union Court, London E.C.

Digitized by Google

ELECTRIC LIGHT MACHINERY.

Johnson and Phillips, Victoria Works, Old Charlton, Kent; and 14, Union Court, London, E.C.

ELECTRIC LIGHT PILLARS.

Johnson and Phillips, Victoria Works, Old Charlton, Kent; and 14, Union Court, London, E.C.

MACFARLANE, WALTER, & CO., Possilpark, Glasgow.

ELECTRIC WIRES AND CABLES.

Johnson and Phillips, Victoria Works, Old Charlton, Kent; and 14, Union Court, London, E.C.

ELECTRICAL APPARATUS.

Johnson and Phillips, Victoria Works, Old Charlton, Kent; and 14, Union Court, London, E.C.

ELECTRICAL ENGINEERS.

Johnson and Phillips, Victoria Works, Old Charlton, Kent; and 14, Union Court, London, E.C.

ELECTRICAL INSTRUMENTS.

Johnson and Phillips, Victoria Works, Old Charlton, Kent; and 14, Union Court, London, E.C.

ELECTRO-PLATING & POLISHING MATERIAL.

CANNING, W., & Co., Great Hampton st., Birmingham. (*See advt. facing back inside cover.*)

HARTLEY, J. E., & SON, 13, St. Paul's Square, Birmingham.

ELECTRO-TYPERS AND STEREO-TYPERS' PLANT & MATERIAL.

CANNING, W. & Co., Great Hampton st., Brimingham. (*See advt. facing back inside cover*).

ENAMELS.

ROSE, SIR W. A., & CO., 66, Upper Thames st., London, E.C.; and Rose's Wharf, Millwall, E.; Rose's "**Diamond**" **Enamel** as supplied to the Government, &c., &c.

ENGINE OIL REFINERS.

ROSE, SIR W. A., & CO., 66, Upper Thames st., London, E.C.; and Rose's Wharf, Millwall, E.

ENGINEERS—MARINE.

Ross and Duncan, Whitefield Works, Govan, Glasgow.

ENGINEERS—MECHANICAL.

BAKER, JOSEPH, & SONS, LTD., Engineers, Willesden Junction, London. Registered Offices: 58, City road, London. Cable and Telegraphic Address: "Bakers, London."

Douglas and Grant, Dunnikier Foundry, Kirkcaldy, Scotland. (*See advt.*)

Hughes and Lancaster (Steam Engines); Acrefair Engineering Works, Ruabon; and 47, Victoria st., Westminster, London, S.W.

ENGINEERS—MECHANICAL.—(*contd.*)

MIDDLETON, ROBERT, Sheepscar Foundry, Leeds. (*See advt.*)

ENGINEERS' TOOLS.

BRITANNIA ENGINEERING CO., Ltd., Colchester, England.

FACSIMILE PRINTING PROCESS.

FACSIMILE PRINTING PROCESS
AS USED IN
Government & Railway Offices.
Sole Manufacturers:
S. STRAKER & SONS.

Account Book manufacturers to His Majesty the King by special appointment.
36, *Fenchurch st., London, E.C.*
Calcutta Agents: NEWMAN & CO.

FILES.

Allen (Edgar) and Co., Ltd., Imperial Steel Works, Sheffield (Askham Bros. & Wilson, Ltd.); and 52, Queen Victoria st., London.

EDELSTEN, JOHN, AND SON, Warrington. Speciality: Saw Files, Jewellers' Files and best Engineers' Files.

Wheatman and Smith, Ltd., Russell Works, Kelham Island, Sheffield.

FIRE ENGINE MAKERS.

SHAND, MASON & CO., Steam and Manual Fire Engines, Chemical Engines, Hose, and all up-to-date apparatus for public and private fire protection. Upper Ground street, Blackfriars road, London. (*See advt.*, p. xxviii *in front*).

FISHING RODS AND TACKLE.

ALLCOCK, S., & CO., LTD., Standard Works, Redditch. (*See advt. in Trade-Mark Section.*)

BARTLEET, WM., AND SONS, Abbey Mills, Redditch, and 122, Wood street, London, E.C. Manufacturers of every description of Fish Hooks, Fishing Rods, Reels and Tackle.

HARDY BROS., Alnwick, Northumberland; and 61, Pall Mall, London, S.W., retail and export makers of the "Gold Medal" steel centre, cane built, and wood rods and tackle. 39 International awards. Makers by Royal Warrant to H. R. H. the Prince of Wales, and His Majesty the King of Italy. Catalogues free.

FLUTES.

Rudall, Carte and Co., 23, Berner's st., London, W.

GAUGE GLASSES.

Moncrieff, John, North British Glass Works, Perth, Scotland.

Tomey and Sons, Tay Glass Works, Perth, Scotland.

GENTLEMEN'S OUTFITTERS.

JOHN PIGGOTT, Ltd., "My Tailors," 117, Cheapside, and Milk st., London.

GOLD AND SILVER LACEMEN & EMBROIDERERS.

BALL, JAMES, & CO., Hatton Wall, London, E.C. Military and Naval Cords, Braids, Laces, &c. Telegraphic Address: "Braidmaker, London."

FIRMIN AND SONS, Ltd., 108 and 109, St. Martin's lane, London, W.C.; and 6, Warwick st., Regent st., W. Works: London and Birmingham.

HERBERT & CO., 26, Bedford st., London, W.C. Gold Lace Cord and Braid Manufacturers.

GEORGE KENNING & SON, Manufacturers of Gold and Silver Laces, Cords, Braids, etc., Military, Naval and Civil Embroiderers, Contractors to the War Office, Admiralty and India Office, 1 to 4, Little Britain, London, E.C., and at Liverpool, Manchester and Glasgow.

STANTON, F. & E., Manufacturers of Gold and Silver Threads, Braids, Cords, Fringes, Bullions, Purls, &c., also Tinsel ditto. The Mills, Lewisham, London, S.E.

GREASE.

ROSE, SIR W. A., & CO., 66, Upper Thames st., London, E.C.; and Rose's Wharf, Millwall, E. Sole Manufacturers of their **Patent Infusible Railway Grease for hot climates**. First class medals, London, Paris, Havre and Melbourne.

STORER, DAVID, AND SONS, Storer's Wharf, London, E. Sole Manufacturers of "**Bell Brand**" infusible Railway grease, and "**Bell Brand**" axle anti-friction grease.

GRINDING, SIFTING, & MIXING MACHINERY MAKERS.

BAKER, JOSEPH, AND SONS, Ltd., Engineers, Willesden Junction, London. Registered Offices: 58, City road, London. Cable and Telegraphic Address: "Bakers, London."

GUN AND RIFLE MANUFACTURERS.

BOSS & CO., 73, St. James's street, London. Builders of "Best Guns only." Patentees of the only reliable system of single trigger for guns and rifles. Any gun or rifle converted to our system.

Lancaster, Charles, Gunmaker by Warrants of Appointment to H. M. the King, H. I. M. the Emperor of Germany, H. R. H. Prince Christian, H. I. H. The Grand Duke Vladimir, H.R.H. The Duke of Orleans, &c., &c. Non-fouling smooth oval bore Rook, Rabbit Express and high Velocity Cordite rifles. The "**Colindian**" (regd.) A ball and shot gun; hammer and hammerless ejector and Single Trigger guns, four-barrel pistols, guns, and rifles; pigeon guns, traps and clay pigeons. Awarded 60 first-class prizes, medals, and diplomas. Established 1826 at New Bond st., now transferred to 11, Panton st., Haymarket, London, S.W. Private Shooting grounds near Willesden Junction. Telegrams: "Oval Bore, London."

Digitized by Google

GUN AND RIFLE MACFTR.—*contd.*

JOSEPH LANG & SON, LTD.
(Original firm established 1821, late of 22, Cockspur st., & 10, Pall Mall.)
102, New Bond St., London, W.
Single and double trigger guns of highest quality.
"AFRINDIA" Ball and Shot Gun. High Velocity Cordite Rifles.

PURDEY, JAMES, AND SONS, Gun and Rifle Manufacturers by special appointment to Her late Majesty Queen Victoria, His Majesty the King-Emperor of India, H. R. H. the Prince of Wales; H. M. the King of Spain and H. M. the King of Portugal; makers to most of the Imperial Royal and distinguished personages and renowned sportsmen in all countries. Medals and highest awards wherever Exhibitors. **Winners of Grand Prix, Paris Exhibition, 1900,** Audley House, 57 and 58, South Audley st., London.

REILLY, E. M., & CO., 295, Oxford st., London. Large selection of double and single hammerless ejector sporting guns and rifles on hand, or specially made to order.

Moderate prices. Catalogue post-free.

RIGBY, JOHN, & CO. (Gunmakers), Ltd., 72, St. James' st., London, S. W. Double hammer and hammerless ejector guns and rifles; large and small bores for all kinds of shooting. Ball and shot guns. Double and single .303 hammer and hammerless rifles, a speciality. Patent .303 expanding bullets. Established 1735.

WILKINSON SWORD CO., LTD. (The), 27, Pall Mall, London, S. W. New single trigger gun. Special. Speciality :—Wilkinson-Webley .455 bore revolver.

HABERDASHERY & SMALL WARES.

FREDERICK NEWTON & CO., 8 and 9, Hamsell st., London, E.C.

Trade

Mark.

Bindings.	Dress Preservers.	Silks.
Bodice steels.	Elastics.	Tapes.
Braids.	Hair Pins.	Thimbles.
Busks.	Laces.	Trimmings.
Buttons.	Needles.	Webs.
Cords.	Pins.	Wools, &c.

Gold & Silver Lace, &c.

HAM AND BACON CURERS.

ADAMSON, JOHN, & CO., Ltd., 2, Jewry st., London, E.C. Ham and Bacon curers and exporters of Provisions to all parts of the world. Curing Houses, Harrow-on-the-Hill. Telegraphic Address: "Provisions, London." Telephone No. Avenue 397.

HAMMERS.

Allen (Edgar) and Co., Ltd., Imperial Steel Works, Sheffield (Askham Bros. & Wilson, Ltd.); and 52, Queen Victoria st., London.

HARDWARE.

HARDY, PEAKE & CO., 27, St. John's Square, Wolverhampton.

HARNESS BLACKING.

HARRIS, S. and H., 57 and 59, Mansell st., London, England.

INDIA-RUBBER.

COW, P. B., AND CO., 46 & 47, Cheapside, London, E.C. Works: Streatham Common. Makers of Air Beds, Baths, Cushions, Waterproof Garments, Cricket, Tennis, Footballs, and every other kind of Rubber goods.

INK MANUFACTURERS.

HYDE & CO., 25, St. Bride st., London.

(*See Sealing Wax Manfctrs.*)

IRON.

THE EARL OF DUDLEY'S ROUND OAK WORKS, LTD., Brierley Hill, England. Contractors to British Government, Council of India, &c.

IRONFOUNDERS.

MACFARLANE, WALTER, & CO., Architectural, Sanitary, and General Ironfounders, Possilpark, Glasgow.

IRON DOORS & ROOMS.

Chubb and Sons' Lock and Safe Co., Ltd., 128, Queen Victoria st., London, Manufacturers to the King and to the Bank of England.

Tann, John, 11, Newgate st., London, E.C. Strong Room and party Wall Doors.

JAM MANUFACTURERS.

Southwell, Chas., & Co., Dockhead, London, S.E. (*See advt.*)

LACQUERS.

The Anglo-American Varnish Co., 13, St. Paul's Square, Birmingham.

LATHES.

BRITANNIA ENGINEERING CO., LTD., Colchester, England.

LIFTS.

WAYGOOD, R., AND CO., LTD., Falmouth road, London, S.E. Agents for Bombay: Turner, Hoare & Co., 5, Elphinstone Circle.

LOCKS.

Chubb and Sons' Lock and Safe Co., Ltd., 128, Queen Victoria st., London, Manufacturers to the King and to the Bank of England.

LUBRICATING OILS AND GREASES.

ROSE, SIR W. A., & CO., 66, Upper Thames st., London, E.C.; and Rose's Wharf, Millwall, E.

MACHINE WOOD-WORKING IRONS AND TOOLS.

Wheatman and Smith, Ltd., Russell Works, Kelham Island, Sheffield.

MAGIC LANTERNS.

Newton & Co., 3, Fleet st., London, Manufacturers to the Government.

MANGANESE STEEL.

ALLEN (EDGAR) & CO., LTD., Imperial Steel Works, Sheffield, and 52, Queen Victoria st., London.

MASONIC INSIGNIA.

GEORGE KENNING & SON, Manufacturers of every requisite for all degrees in Freemasonry, and also of Regalia and Jewels for Friendly Societies. Designs & estimates free. 1 to 4, Little Britain, London, E.C., and at Liverpool, Manchester and Glasgow.

MATHEMATICAL INSTRUMENTS.

ADIE, PATRICK, Broadway Works, Westminster, London, S.W.

STANLEY, W. F., & CO., LD., 4, 5 and 10, Great Turnstile, Holborn, London. (*See advt.*)

MEAT EXTRACTS.

BOVRIL, LIMITED, 152 166, Old street, London, E.C. Manufacturers of **BOVRIL,** a highly concentrated combination of Meat Extracts with the albumen and fibrin-nutriment and stimulant of the finest beef. Invaluable in cases of sickness and weakness, a valuable food for athletes, and a refreshing and sustaining drink for everybody at all times. (*See advt. page 1732.*)

METAL.

THE DELTA METAL CO., LTD., 110, Cannon st., London, E.C.

Works: London and Birmingham.

Strongest Malleable Bronze. Brass, Bronze and Yellow Metal. Extruded Rods of any Section.

MILITARY BAND INSTRUMENTS.

Rudall, Carte and Co., 23, Berner's st., London, W. Makers of the Bugle presented by the late Queen Victoria to Bugler Dunne.

MOTORS & DYNAMOS.

Johnson and Phillips, Victoria Works, Old Charlton, Kent; and 14, Union Court, London, E.C.

Digitized by Google

MUSICAL INSTRUMENTS.

Rudall, Carte and Co., 23, Berners st., London, W.

NATURALISTS.

Watkins and Doncaster, 36, Strand, London. Apparatus, Cabinets, &c., for the use of collectors.

OIL BOILERS AND REFINERS.

ROSE, SIR W. A., & CO., 66, Upper Thames st., London, E.C.; and Rose's Wharf, Millwall, E.

STORER, DAVID, & SONS. Storer's Wharf, London, E. "**Bell Brand**" Oils and Turpentine.

WILKINSON, HEYWOOD, AND CLARK, Limited, Storer's Wharf, London. "**Falcon Brand**" Oils and Turpentine.

OIL-MILL MACHINERY.

MIDDLETON, ROBERT, Sheepscar Foundry, Leeds. (*See advt.*)

OIL & SOLID LUBRICANTS MANFCTRS.

ROSE, SIR W. A., & CO., 66, Upper Thames st., London, E.C.; and Rose's Wharf, Millwall, E.

OPTICIANS.

DALLMEYER, J. H., LTD., Manufacturing Opticians, 25, Newman st., Oxford st., London, W. Tel. Address: "Dallmeyer, London."

JACQUEMIN, J. B. BROS., LTD., 65, Hatton Garden, London, E.C., Manufacturers.

JOSEPH LEVI & CO.
(Branch of Houghtons, Ltd.),
95, late 97, Hatton Garden, London,
(Wholesale and Export only)
Manufacturers to H. M. Government.
Trade-Mark and Cable Address:
"**Leviathan, London.**"
ESTABLISHED 1858.

NEWTON & CO., 3, Fleet Street, London, E.C., Makers to the King, the Prince of Wales and the Government.

PERKEN, SON & CO., LTD., Wholesale Opticians, Manufacturers of Cameras, Lenses, Photographic Apparatus, Marine, Field, and Opera Glasses, Telescopes, Microscopes, Mercurial and Aneroid Barometers, Philosophical, Mathematical, and Surveying Instruments, Spectacles in Gold, Silver, Steel, and German Silver; Spherical, Cylindrical, and Sphero-Cylindrical Lenses; Magic Lanterns and Slides; Clinical and all other Thermometers, 99, Hatton Garden, London, E.C. Telegraphic Address: "Optimus." T. N. 4515 Central.

"**Optimus**" Regtd. TRADE-MARK.

PILLISCHER, J., 88, New Bond st., London, W. Specialities:—Deerstalking Telescopes, Prismatic Binoculars, Microscopes, &c.

ROSS, LIMITED, 111, New Bond st W. Catalogues on application.

OPTICIANS.—(*contd.*)

STEWARD, JAMES HENRY, Optician to the British and Foreign Governments, the National Rifle Associations of England, India, Canada and the Colonies, the National Artillery Association, by appointment, 406 & 457, Strand, W. C.; and 7, Gracechurch st., E.C. Telegraphic Address:—"Telemeter, London."

ZEISS, CARL, Optical Works, Jena. London Branch 29, Margaret street, Regent street, W. Microscopes, Photographic Lenses, Prisms, and Light-filters, Stereoscopic Binocular Field-glasses, Telescopes, Astronomical, Monocular and Binocular Stereoscopic, Terrestrial Catalogues, Separate. Free. State which required. (*See advt.*)

OUTFITTERS.

THRESHER AND GLENNY, 152 & 153, Strand, London.

OVENS.

BAKER, JOSEPH, AND SONS, Ltd., Engineers, Willesden Junction, London. Registered Offices: 58, City road, London, E.C. Cable and Telegraphic Address: "Bakers, London."

PAINT MANUFACTURERS.

ROSE, SIR W. A., AND CO., 66, Upper Thames st., London, E.C.; and Rose's Wharf, Millwall, E.

SILICATE PAINT CO., Ltd., Charlton, London. Indian agents: Ahmuty & Co., Calcutta; Arbuthnot & Co., Madras; J. Fleming & Co., Bombay; T. Cosser & Co., Karachi.

STORER, DAVID, AND SONS, Storer's Wharf, London, E. "**Bell Brand**" white zinc, and white lead guaranteed genuine. "**Horse Brand**" paints of all colours.

WILKINSON, HEYWOOD & CLARK, Ltd., Storer's Wharf, London, E. "**Falcon Brand**" white zinc and white lead guaranteed genuine; and paints of all colours.

PETROLEUM OIL ENGINES.

BRITANNIA ENGINEERING CO., Ltd., Colchester, England. Makers of the latest improvements in Oil Engines. Send for circular.

PHOTOGRAPHIC APPARATUS AND MATERIALS DEALERS.

DALLMEYER, J. H., LTD., 25, Newman st., Oxford st., London, W. Tel. Address: "Dallmeyer, London."

HOUGHTON, GEORGE, AND SON, 88 and 89, High Holborn, London, W.C. Wholesale and Export Photographic manufacturers and dealers. All manufacturers' goods supplied on best terms. Telegraphic Address: "Bromide, London."

PERKEN, SON & CO., LTD., Manufacturers of Photographic Lenses, Photographic Cameras, Photographic Apparatus, &c., &c., 99, Hatton Garden, London, E.C.

Registered TRADE-MARK "**Optimus.**"

ROSS, LIMITED, 111, New Bond st., W. Catalogues on application.

PINS AND NEEDLES.

EDELSTEN, JOHN, AND SON, Warrington. Pins made up in every form for the Drapery trade; also Office Pins.

PLANTATION HOES.

The Chillington Tool Co., Ltd., Chillington Works, Wolverhampton.

WILLS, A. W., AND SON, Park Mills, Birmingham. (*See Trade-Mark Section under Plantation & Edge Tools.*)

PLANTATION AND MINING STORES.

Bishop, Albert E., Metal Exchange Buildings, London, E.C.

POINTS & CROSSINGS.

Allen (Edgar) and Co., Ltd., Imperial Steel Works, Sheffield; and 52, Queen Victoria st., London.

POLISHING MACHINERY & MATERIALS.

Canning, W., & Co., Great Hampton street, Birmingham. (*See advt. facing back inside cover.*)

PRECIOUS STONES.

HAHN, E., & CO., 33, Hatton Garden, London, E.C. Precious and Fancy Stones, Pearls, &c.

PULVERIZERS.

Allen (Edgar) and Co., Ltd., Imperial Steel Works, Sheffield (Askham Bros. & Wilson, Ltd.); and 52, Queen Victoria st., London.

PUMPING MACHINERY.

Hughes and Lancaster (makers of Shone's Pneumatic Ejectors for raising sewage, sludge, water, &c.), Acrefair Engineering Works, Ruabon; and 47, Victoria st., Westminster, London, S.W.

PUNCHING AND SHEARING MACHINES.

BRITANNIA ENGINEERING CO., Ltd., Colchester, England.

RAILWAY GREASE.

ROSE, SIR W. A., AND CO., 66, Upper Thames st., London, E.C.; and Rose's Wharf, Millwall, E. Sole Manufacturers of their **patent infusible railway grease for hot climates.** First class medals, London, Paris, Havre and Melbourne.

RAZOR MAKERS.

WILKINSON SWORD CO., LTD. (The), 27, Pall Mall, London, S.W. Speciality:—"Wilkinson" Patent Safety Shaver, with anti-friction roller.

REFUSE DESTRUCTOR MAKERS.

BAKER, JOSEPH, AND SONS, Ltd., Engineers, Willesden Junction, London, Eng. Registered Offices: 58, City road, London. Cable and Telegraphic Address: "Bakers London."

Digitized by Google

RUBBER STAMPS.

LINDNER, M., 170, Fleet st., London, E.C.

Manufacturer of Dating Stamps, &c. Complete Outfits for making Rubber Stamps. "**Excelsior**" Stamp Pads, Rubber Type, Sign Markers. Patent "Air Cushion" Stamps, Rubber Stamp Ink, Marking Ink for Linen, Boxes and Pads for Stamps. List free. Wholesale and Export.

Telegrams: "Lindner—London."

RICHFORD, E. M. Sole patentee and manufacturer of the "Dovetail" Metal Bodied Rubber Type, the "Effective" & "Nigropadd" Self-Inking Stamp Pads, Dating Stamps in all languages, Numerators, Richford's "Nota Bene" Marking Ink, &c. Maker to H. M. Government. Awarded the only Medal for Rubber Stamps at Inventions Exhibition, 1885. MACHINES and COMPLETE PLANT FOR MAKING STAMPS & ALL TRADE REQUISITES. "Superior" Type and Sign Markers. "Excelsior" Pads. Wholesale and Export.

RUBBER STAMP MAKING MACHINE

Chief Office & Works—8 & 9, Snow Hill, London. *Branches*—34, Cheapside & 18, Paternoster Row, London. also at Newcastle-on-Tyne & Paris. Established 1878.

RUBBER TYPE.

E. M. RICHFORD, (Established 1878)

Patentee and Sole Manufacturer of the "Dovetail" Metal Bodied Rubber Faced Type and Solid Rubber Type for Hand Printing.

Chief Office & Works:— 8 & 9, Snow Hill. *Branches*:— 34, Cheapside & 18, Paternoster Row. } London.

also at Newcastle-on-Tyne & Paris.

SADDLE PASTE & SADDLE SOAP.

HARRIS, S. AND H., 57 and 59, Mansell st., London, England.

SAFES.

Chubb and Sons' Lock and Safe Co., Ltd., 128, Queen Victoria st., London, E.C., Manufacturers to the King and to the Bank of England.

Tann, John, 11, Newgate st., London, E.C. Fire and thief-proof bent steel safes, locks, &c.

SANITARY APPLIANCES.

Hughes and Lancaster (makers of Shone's Pneumatic Ejectors for raising sewage, sludge, water, etc.), Acrefair Engineering Works, Ruabon; and 47, Victoria st., Westminster, London, S.W.

MACFARLANE, WALTER, AND CO., Architectural, Sanitary and General, Ironfounders, Possilpark, Glasgow.

SAWS.

Allen (Edgar) and Co., Ltd., Imperial Steel Works, Sheffield; and 52, Queen Victoria st., London.

Taylor Bros., saw, steel and file manufacturers, Adelaide Works, Sheffield.

Wheatman and Smith, Ltd., Russell Works, Kelham Island, Sheffield.

SCALES AND WEIGHING MACHINES.

VANDOME, TITFORD . . . & CO., Ltd.,

56, Leadenhall St., LONDON.

Works: 15, 17 & 19, Gt. Hermitage st., Wapping, E.

Established Two Centuries.

SCALES, WEIGHING MACHINES, AND WEIGHTS.

Manufacturers to H. M. War Department and Customs.

The Hon. Council of India, The Bank of England, The Dock Companies, &c., &c.

Originators of Wrought-Iron Sack Weighing Machines as made by us for the London and India, Millwall, and Surrey Commercial Docks, Bombay Port Trust, the principal Wharves, &c.

MAKERS OF PLATFORM WEIGHING MACHINES FOR FROZEN MEAT.

SCIENTIFIC INSTRUMENTS.

Harvey and Peak, 56, Charing Cross road, London, W.C. Government Contractors.

ZEISS, CARL, Optical Works, Jena. London Branch, 29, Margaret street, Regent street, W. Microscopes, Photomicrographic and Projection Apparatus, Refractometers, Butter-Refractometers, Spherometers, Comparators, Telescopes, Astronomical, Prism and Terrestrial. (*See advt.*)

SCULPTORS.

TOMBS. CROSSES, Tablets and Monuments in Marble or Granite in the best class of work only.

Designs and prices on application to Caton & Co., Artistic and Monumental Sculptors, 64, Duke st., Grosvenor sq., London, W.

SEALING-WAX.

HYDE & CO., 25, St. Bride st., London, E.C. Original makers of the Bank of England Sealing-Wax, and India Wax for hot climates.

SEED MERCHANTS AND GROWERS.

Sutton and Sons, Reading. (*See advt. facing Tea Garden.*)

Vilmorin, Andrieux and Co., 4, Quai de la Megisserie, Paris. (*See advt.*)

SEPARATORS.

Allen (Edgar) and Co., Ltd., Imperial Steel Works, Sheffield (Askham Bros. & Wilson, Ltd.); and 52, Queen Victoria st., London.

SHOVELS.

The Chillington Tool Co., Ltd., Chillington Works, Wolverhampton.

SOAP MANUFACTURERS.

PEARSON'S ANTISEPTIC CO., LTD., 254a, High Holborn, London, W.C. (*See advt. facing "Official Directory."*)

STEAM-LAUNCH AND YACHT BUILDERS.

Ross and Duncan, Whitefield Works, Govan Glasgow.

STEEL.

Allen (Edgar) and Co., Ltd., Imperial Steel Works, Sheffield; and 52, Queen Victoria st., London.

EARL OF DUDLEY'S (THE) ROUND OAK WORKS, LTD., Brierley Hill, England.

SEEBOHM & DIECKSTAHL, LTD., Dannemora Steel Works, Sheffield.

Wheatman and Smith, Ltd., Russell Works, Kelham Island, Sheffield.

STEEL CASTINGS.

Allen (Edgar) and Co., Ltd., Imperial Steel Works, Sheffield; and 52, Queen Victoria st., London.

STEEL PENS AND PENHOLDERS.

Mitchell, Wm., 44, Cannon st., London, and at Birmingham.

STENCIL PLATE CUTTERS.

C. BOWMAN,

Only Maker of the Solid Stencil Ink, Stencil Brush Manufacturer, Stencil Plate Cutter, Brass Door Plate Maker, and Engraver in General.

PATTERN SHEET AND PRICE-LIST ON APPLICATION.

6, King St., Tower Hill, LONDON, E.C.

Prize Medals, &c.: London, 1872; Philadelphia, 1876; Paris, 1878; Sydney, 1879; Melbourne, 1880.

E. M. RICHFORD, (Established 1878).

Stencil plates all sizes and for every purpose. Special designs promptly cut. Interchangeable "Lock" Stencils, Inks, Brushes, Decorators' Stencils, etc.,

Shippers supplied at special rates.

Chief Office & Works:— 8 & 9, Snow Hill. *Branches*:— 34, Cheapside & 18, Paternoster Row. } London.

also at Newcastle-on-Tyne & Paris.

SUGAR MACHINERY.

Blair, Campbell and McLean, Woodville st., Govan, Glasgow.

SURGICAL INSTRUMENTS.

Evans and Wormull, 31, Stamford st., London, S.E.

WEISS, JOHN, & SON, LTD., 287, Oxford st., London, W.; and 72, Bridge st., Manchester. (*See advt.*)

SURVEYING INSTRUMENTS.

ADIE, PATRICK, Scientific Instrument Makers, Broadway Works, Westminster, S.W. Cement Testing Machines, a Speciality.

STANLEY, W. F., & CO., LD., 4, 5 and 10, Great Turnstile, Holborn, London. (*See advt.*)

Digitized by Google

SWORDS, HELMETS, &c.

FIRMIN & SONS, Ltd., 108 and 109, St. Martin's lane, London, W.C.; and 6, Warwick st., Regent st., W. Works: London and Birmingham.

Mole, Robert, and Sons, 24 to 34, Granville st., Birmingham; manfctrs. to H. M. War and India Offices; swords of every description, including new regulation patterns.

THE WILKINSON SWORD CO., Ltd. Largest Sword makers in England. Sword Cutlers by Warrant to the King, The Prince of Wales, &c., &c.

Gold Mounted and Jewelled Swords, Sword Sticks, &c., &c.

Accoutrements, Gold lace, &c.

Original designs and prices submitted free on application.

27, Pall Mall, London, S.W.

TACKS, CUT-NAILS & SCREWS.

REYNOLDS, JOHN, & SONS, LD. (Proprietors of Danks, Walker and Co.), Crown Works, Birmingham. *(See advt. in Trade-Mark section.)*

TEA ESTATE TOOLS AND STORES.

Bishop, Albert E., Metal Exchange Buildings, London, E.C.

Bishop and Co. (Established 1850), 1 and 3, Leonard st., London, E.C.; and at Birmingham and Sheffield.

TELEGRAPH ENGINEERS.

Johnson and Phillips, Victoria Works, Old Charlton, Kent; and 14, Union Court, London, E.C.

TOOLS FOR TEA AND COFFEE ESTATES.

Bishop, Albert E., Metal Exchange Buildings, London, E.C.

TRACING & DRAWING PAPERS.

HARDING, S. C. & P., Alliance Works, Coldharbour lane, Denmark Hill, London, S.E.

CARL SCHLEICHER & SCHULL, London House, G. E. Koenigsfeld, 39, Moorgate st., E.C. Tracing and Drawing Papers of every description.

TRAMWAY MATERIALS.

Allen (Edgar) and Co., Ltd., Imperial Steel Works, Sheffield (Askham Bros. & Wilson, Ltd.); and 52, Queen Victoria st., London.

TRIMMING AND WOOLLEN MERCHANTS.

FIRMIN & SONS, Ltd., 108 & 109, St. Martin's lane, London, W.C.; and 6, Warwick st., Regent st., W. Works: London and Birmingham.

TYPEWRITERS.

EMPIRE TYPEWRITER COMPANY, Ltd., Queen Victoria street, London. *(See back inside cover.)*

TYPE-FOUNDERS' ENGINEERS.

WOOD, MILES & Co.,

27, BOWER ROAD, HACKNEY WICK, LONDON, E.

Type-casting Machines, Moulds, Matrices, Punch-cutters, Engravers, Type-founders, &c.

Small samples of Type sent by post.

Our type is guaranteed equal to any produced.

VARNISH.

CLARK, ROBT. INGHAM AND CO., LTD., West Ham Abbey, Stratford, E. London: Office 6, St. Helen's place, E.C.

READE BROS. AND CO., Ltd., Wolverhampton. Superior Varnishes for Coachbuilders and Railways.

ROSE, SIR W. A., AND CO., 66, Upper Thames st., London, E.C.; and Rose's Wharf, Millwall, E.

WILKINSON, HEYWOOD AND CLARK, LTD., Storer's Wharf, London, E. Sole Manufacturers of "**Falcon Brand**" Railway Varnishes and "**Lal Mohur**" French Polish.

VICE MANFCTRS.

Parkinson, J., and Son, "Perfect" Vice and Machine Tool makers, Shipley, Yorkshire.

VINEGAR BREWERS.

ESTABLISHED OVER HALF A CENTURY.

GRIMBLE & Co., Limited,

Vinegar Brewery,

Cumberland Market, **LONDON.**

7 Gold Medals.

Trustworthy Agents wanted in Unrepresented Districts.

Tel. Address: "Belgrim," LONDON.

WATCHES.

BAUME & CO., Swiss and English Wholesale only, 21, Hatton Garden, London.

LONGINES WATCH CO. (Baume and Co.), 21, Hatton Garden, London.

WAGNER & GERSTLEY, Ltd., 28, Milton st., London, E.C. Catalogues post-free.

WHEELS AND AXLES.

Allen (Edgar) and Co., Ltd., Imperial Steel Works, Sheffield; and 52, Queen Victoria st., London.

WHIP MAKERS.

SWAINE & ADENEY, 185, Piccadilly, London. Whip Makers to the KING and QUEEN and the PRINCE OF WALES.

WHITE LEAD.

ROSE, SIR W. A., AND CO., 66, Upper Thames st., London, E.C.; and Rose's Wharf, Millwall, E.

WHITE ZINC PAINT.

ROSE, SIR W. A., AND CO., 66, Upper Thames st., London, E.C.; and Rose's Wharf, Millwall, E.

WIRE CLOTH MANFCTRS.

Rowat, Alex., & Co., Wire Workers and Wire Cloth Manufacturers, 18, Watson st. (late 25, Candleriggs), Glasgow.

WIRE-NETTING.

BARNARD, BISHOP & BARNARDS, LTD., Norfolk Iron and Wire Works, Norwich, England. Inventors and Original Manufacturers of Galvanized Wire-netting and Patent Machine-made mixed Mesh Netting. Tea-withering Trays, a Speciality.

WIRE-ROPE MANUFACTURERS.

R. HOOD HAGGIE & SON, LTD.,

MAKERS OF HEMP AND WIRE-ROPES OF EVERY DESCRIPTION.

Special Manilla Rope, "ROBIN HOOD" Brand.

35, Lime st., London, E.C., and *Newcastle-on-Tyne.*

WOOD-WORKING MACHINERY.

Haigh, W. B., and Co., Ltd., Globe Ironworks, Plane st., Oldham.

Photographs, Drawings, &c., can be enlarged or reduced as required, and Blocks made to required size.

Printing of Half-tone Blocks on Art Paper a speciality.

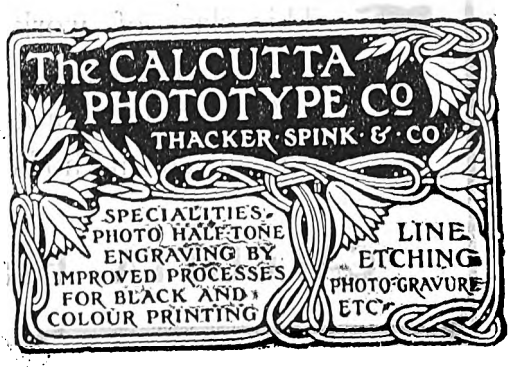

Digitized by Google

Thacker, Spink & Co.,

PRINTERS,
PUBLISHERS,
STATIONERS,

BOOKBINDERS,
ACCOUNT BOOK
MAKERS,

LITHOGRAPHERS, &c., &c.

Best Work Only

. . . IN ALL DEPARTMENTS.

Specialities:

Fine Job Printing, Illustrated Catalogues, Circulars, and Price Lists, Bookwork, &c.

This class of work receives special attention at our hands, and we have every opportunity of keeping thoroughly abreast of the most advanced methods of production.

CALCUTTA. Branch at SIMLA.

Digitized by Google

TRADE MARKS

OF

BRITISH MANUFACTURERS.

AXLES & SPRINGS.

Coach AXLES,
Cart ARMS
and
SPRINGS.

JOHN RIGBY and SONS,
WEDNESBURY,
ENGLAND.

BOLTS AND NUTS.

CHAINS, CABLES, AND ANCHORS.

The Earl of Dudley's
ROUND OAK WORKS, Ld.,
Brierley Hill, ENGLAND.
Cable marked "EARL DUDLEY" and date.

CUTLERY.

Cutlery, Razors, Tea Pruners, &c.

I*XL

GEO. WOSTENHOLM & SON, Ld.,
Washington Works, SHEFFIELD.

CUT NAILS AND TACKS.

THOMAS
CUCKOO ROAD,
Globe Cut
Nail Works,

Registered.

PRITCHARD,
NECHELLS,
BIRMINGHAM,
ENGLAND.

FISHING ROD AND TACKLE MANFCTRS.

S. ALLCOCK & CO., LTD.

STANDARD WORKS,

Redditch, England.

GAUGE GLASSES.

JOHN MONCRIEFF.

THE PERTH GAUGE GLASS
for High Pressure.

N.B.—Glass Works,
PERTH, SCOTLAND.

INDIA RUBBER.

JAMES WOTHERSPOON & SONS,
India rubber, Asbestos,
Canvas Hose,
GLASGOW.

IRON.

EARL of DUDLEY'S ROUND OAK WORKS, Limited,
BRIERLEY HILL, ENGLAND.

HURST

Contractors to
British Admiralty, War Office,
Council of India, &c.

IRON AND STEEL.

EARL of DUDLEY'S ROUND OAK WORKS, Ld.,
BRIERLEY HILL, ENGLAND.

L W.R.O

Contractors to
British Admiralty, War Office,
Council of India, &c.

IRONFOUNDERS.

Architectural, Sanitary, and General Ironfounders.

Digitized by Google

NEEDLES, FISH-HOOKS, &c.

MILWARD, HENRY & SONS, Ld.,
Needles, Fish-hook, and Fishing Tackle Manufacturers,
18, EDMUND PLACE,
Aldersgate St.,
LONDON, E.C.,
AND
REDDITCH.

PLANTATION AND EDGE TOOLS.

THE CHILLINGTON TOOL CO., LD.,

PLANTATION & EDGE TOOLS.

WILLS, A.W., & SON,
PARK MILLS, *Nechells, Birmingham.*

TRADE MARK
On all Heavy Edge Tools:—
Khodalies,
Mamooties,
Powrahs,

Axes, Adzes
Dhaws,
Khodalie-
Forks, &c.

SHOVELS.

CHILLINGTON TOOL CO., LD.,

TACKS, SCREWS & CUTNAILS.

JOHN REYNOLDS & SONS, Ld.,
BIRMINGHAM.
(*Proprietors of*
DANKS, WALKER & Co.)

BRANDS,

TACKS.
CUT CLASP NAILS.
CUT ROSE NAILS.
M. S. RIVETS.
STOVE SCREWS.
GALVANIZED ROOFING SCREWS
" BOLTS & NUTS.
" WASHERS.
WIRE PANEL PINS.
BAMBOO PINS.

TUBES.

STEWARTS & LLOYDS, Limited.

Offices: 41, Oswald street, Glasgow; and Nile street, Birmingham.

Manufacturers of Iron and Steel Tubes, Cast-Iron Pipes Iron and Steel Plates, &c., &c.

Telegrams: "*Lapweld, Glasgow.*"

WIRE ROPES.

"ALWAYS RELIABLE"
ROBIN HOOD BRAND
MANILLA ROPE

35, Lime Street, London, & Newcastle-on-Tyne.

TRADE MARK REG?

R. HOOD HAGGIE & SON, LD.,
Flexible Steel Hawsers to Lloyd's Tests
Wire Ropes of all sorts.

Digitized by Google

THE PUNJAB BANKING Co., Ld.,

Head Office—LAHORE. Branches or Sub-Branches at ABBOTTABAD (N.-W. F. Province), DALHOUSIE, FEROZEPORE, JULLUNDUR, KARACHI, MIAN MIR, MULTAN, NAUSHERA (N.-W. F. Province), QUETTA, PESHAWAR, SIALKOTE SIMLA AND SRINAGAR (Kashmir).

Subscribed Capital .. Rs. 2,50,000 | Reserve Fund .. Rs. 3,10,000

CURRENT ACCOUNTS are kept free of charge.

FIXED DEPOSITS are received at rates varying from 3 to 5 per cent. per annum, according to the length of the period for which money may be deposited.

SAVINGS BANK DEPOSITS.—Sums as low as Rs. 5 received, interest rates varying from 3 to 5 per cent.

FLUCTUATING INTEREST DEPOSITS.—Interest on these accounts varies according to the rate charged by the Presidency Banks, from time to time, for advances against Government Paper, with a minimum of 4 per cent. and a maximum of 8 per cent.

STERLING DEPOSITS and HOME REMITTANCE DEPOSITS received on terms to be learned on application.

ADVANCES granted, on favourable terms, on approved security.

ARMY AGENCY CLEARING and FORWARDING and INDENT AGENCY conducted, and FIRE, ACCIDENT AND LIFE ASSURANCES effected.

D. P. MASSON, *Managing Director.*

KHETTER MOHUN DEY & CO.,

45, Radha Bazar St., CALCUTTA.

General Merchants and Exporters of Indian Manufactures.

Contractors for Stores to the Army Clothing Department, Bengal.

Manufacturers and Contractors for Regulation Helmets for H. M.'s British Troops in India.

Manufacturers and Exporters of Pith Hats and Contractors for Uniform Clothing to the Bengal and Assam Police.

Contractors for Railway and Volunteer Uniforms and for Military Equipment to the Native States, etc., etc.

Manufacturers and Exporters of Civil and Military Clothing of all descriptions to S. Africa and the Colonies.

Manufacturers of Embroideries, Badges, etc., etc.

Dealers in Jute Fabrics, etc.

J. C. ADAMSON, Travelling Representative.

Telegraphic Address : "KHETTER, CALCUTTA."

Sole Agents for **RUBEROID ROOFING IN INDIA AND BURMA.**

IMPORTERS OF EXPANDED METAL.

J. S. LAW & CO.,

Army, Volunteer and Police

CONTRACTORS, CLOTHING TAILORS AND OUTFITTERS.

ARMY, VOLUNTEER AND POLICE CLOTHING ALWAYS IN STOCK.

Estimates free on Application.

71, RADHA BAZAR STREET, CALCUTTA.

Digitized by Google

GOSTO BEHARY BHUR,

Civil, Military, Naval and Volunteer Outfitter, Railway and Police Uniform Maker.

Railway and Hospital Clothing always in stock.

Estimates sent free on application.

Head Office:—92-2, Upper Chitpore Road, CALCUTTA.

London Agents:

Messrs. FRANCIS, SONS & Co., *5 and 6, Great Winchester Street, E.C.*

S. C. ROY & CO.,

113, Radha Bazar Street, CALCUTTA.

INDIAN PITH HAT

Manufacturers and Exporters and Sole Patentees of Cork-pith Hats.

NEW DISCOVERY.

IMPROVED PATENT CORK PITH HAT.

A New Hat has been brought out by us under the above name, which we strongly recommend to our constituents. The hat can be made in any shape like the Pith Hats. We guarantee the same as very durable water-proof and a great protector from the sun's-rays. The following high opinion will prove the fact.

OPINION.

Lumsden's Horse. Camp, Maidan, Calcutta, 25th February 1900.

"I have much pleasure to say that Messrs. S. C. Roy & Co. have supplied me for the corps with 300 of his "New Patent Cork-pith Hats," within the space of a week, when I was leaving Calcutta for South Africa. The hat is becoming and very useful too—it is rain-proof, durable and smart-looking. The way that my order has been executed gave me entire satisfaction."

(Sd.) D. M LUMSDEN, Lt.-Col., *Lumsden's Horse.*

Regulation Pith, Cork and Cane Helmets for Military authorities.

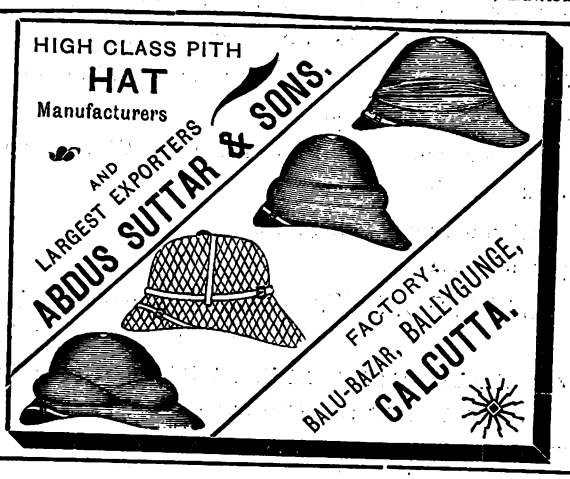

All sorts of Hats and Caps (Civil, Military and Naval), and also for Ladies and Children.

KHAN BAHADUR SHAIKH GULAM HUSSUN & CO.,

CARPET MANUFACTURERS,

COMMISSION AGENTS,

AND GENERAL BUSINESS.

Carpet Factories at AMRITSAR, LAHORE & BATALA.

Head Office, AMRITSAR, India.

Digitized by Google

Cabinet Makers, Timber Merchants, Commission Agents and Manufacturers of substantial furniture and door frames, doors and woodworks of every description for Buildings, Bungalows, Bridges, Railways, Godowns, &c.

A. C. NUNDY & CO.,

The Oldest and the Original Firm,

261, Bow Bazar Street, CALCUTTA,

Illustrated Price List OF FURNITURE & DOORS, &c., Free on application

All Correspondence should be made at 261, Bow Bazar St., CALCUTTA.

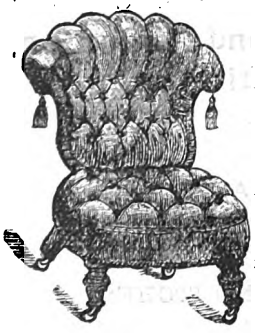

PETAMBOR SIRCAR & CO. ESTD 1854. CABINET MAKERS, TIMBER MERCHANTS. 46, BOWBAZAR STREET, CALCUTTA. ILLUSTRATED CATALOGUE AVAILABLE.

PETAMBOR SIRCAR & CO.,

46, Bow Bazar Street,

CALCUTTA.

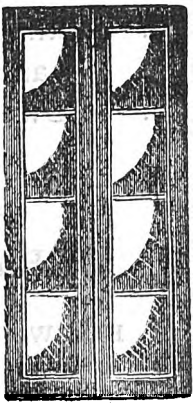

The Best, Cheapest and Most Reliable Firm in the Trade.

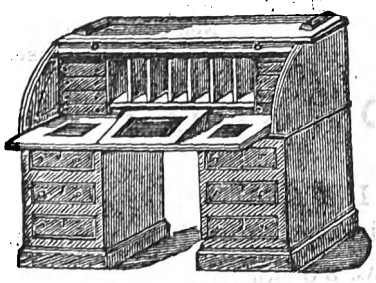

G. NUNDY & CO.,

Cabinet Makers and Timber Merchants.

Manufacturers of up-to-date fashion substantial artistic furniture of all descriptions, engineering and structural woodworks for buildings and bungalows, Large staff of skilled Carpenters, Tailors, Upholsterers, Glaziers, Painters, Polishers engaged.

OUR RATES THE LOWEST ! ARTICLES THE BEST !!

Complete Illustrated Catalogue for 1905 free on application.

Furniture Show-room and Office:—253, Bow Bazar Street.

Communications should be made carefully and only at our Head Office:—*253, Bow Bazar Street*, Calcutta.

Under the most distinguished Patronage of

The Hon'ble Sir JOHN WOODBURN, M.A., I.C.S., K.C.S.I., *Late* Lieutenant-Governor of Bengal, and Hon'ble Mr. J. B. FULLER, I.C.S., K.C.I.E., Chief Commissioner of Assam.

NUNDY & BROTHERS.

Head Office & Workshop:—92-2, Upper Circular Road. Saw-Mill, Sibpur.

Chair Factory:—Chandernagore, Bengal.

Cabinet Makers, Upholsterers, Timber Merchants, Importers of Teak Timbers and Scantlings.

Sole Proprietors of the Indian Camp Furniture Supply Co.

Sole Agents of the Noripara Chair Manufacturing Co., Chandanagore.

CHAIRS & CAMP FURNITURE OUR SPECIALITY.

We sell nothing but the celebrated chairs of N. C. M. Co.'s. We manufacture structural woodworks for buildings and bungalows of such excellent quality that they are not in any way inferior to those in the English Firm. Ours is the Cheapest Firm in Calcutta. *We are second to none.*

Revised and Reduced Illustrated Catalogue of Furniture, Timber, Chairs, and Camp Furniture for the current year free on application.

Digitized by Google

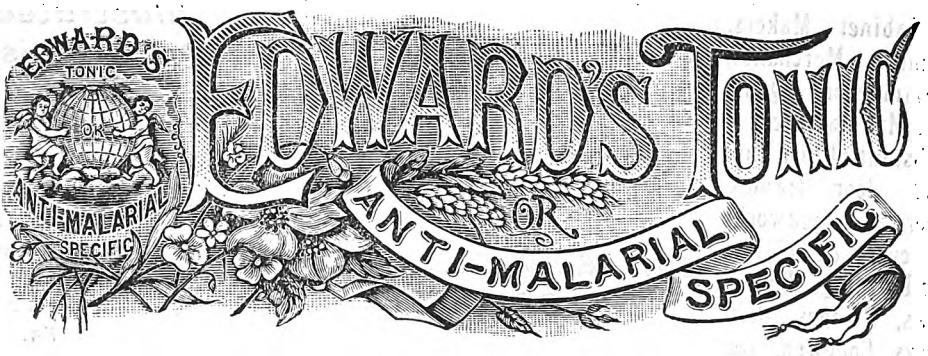

It is the most efficacious and unrivalled remedy for all kinds of Malarial and Chronic Fevers, accompanied with Enlarged Spleen-Liver and Abdomen, Swelling of the limbs and loss of appetite, &c.

Price—Large bottle, Re. 1-4; Small bottle, As. 12.

Trade discount allowed.

EDWARD'S

CHRYSOTINA,

OR

RINGWORM OINTMENT.

It is newly discovered, specially for Indian climate, and has gained for itself a high repute as a safe and effectual agent.

It contains no mercury. It is an excellent application for that species of RINGWORM which occurs frequently.

Price, As. 4.

EDWARD'S

OINTMENT

FOR

ECZEMA AND ITCHES,

AND

ALL CUTANEOUS AFFECTIONS.

It is also highly efficacious in all cases of SPRAINS, WOUNDS, &c.

Non-Poisonous,
Non-Corrosive,
Cleanly in use.

Price, As. 8 each.

EDWARD'S ARROWROOT

FOR

INFANTS, CHILDREN AND INVALIDS.

This Arrowroot is guaranteed to be genuine and absolutely pure.

Price—Large tin, As. 6-0; and small tin, As. 3-6 each.

IODIZED FLUID EXTRACT,

OR

Concentrated Compound Decoction of the finest

RED JAMAICA

Sarsaparilla with GOLD.

THIS concentrated preparation of Iodized Sarsaparilla is a most valuable medicine for any disorders of the blood.

. . . It speedily disperses any blotches or eruptions on the skin, and also improves the general health.

. . . It will keep good any length of time.

One Phial lasts a fortnight. Twice daily.

Price, Rs. 2-8 each. 3 bottles, Rs. 6-12.

BUTTO KRISTO PAUL & CO., Chemists and Druggists,

7 & 12, Bonfield's Lane, CALCUTTA.

Digitized by Google

ESTABLISHED 1265 B.S., 1858 A. D.

BUTTO KRISTO PAUL & CO.,

Wholesale Druggists & Manufacturing Chemists.

IMPORTERS OF

Pharmaceutical Drugs, Patent and Proprietary Medicines,

Surgical Instruments and Appliances.

Essential Oils, Perfumery, Ornamental Glassware, Earthenware, Rubber Goods, Spectacles, Eye-glasses, Photography Plates, Chemicals, Papers, &c., &c.

Dr. WILKINSON'S SARSAPARILLA,

FELLOWS' COMPOUND SYRUP,

Dr. LAZARUS' ESSENCE OF CHIRETTA, NEEM, &c.

SCOTT'S EMULSION OF PURE COD LIVER OIL,

Dr. D. JAYNE'S PREPARATIONS

AND

Messrs. BURROUGHS, WELLCOME & CO.'S and GRIMAULT & CO.'S PREPARATIONS.

Suppliers to the Government Medical Stores, Municipal Hospitals, Tea Gardens, &c.

ORDERS ARE PROMPTLY EXECUTED.

HEAD OFFICE:

7, BONFIELD'S LANE, KHENGRAPUTTY ST., CALCUTTA.

THE GREAT HOMŒOPATHIC HALL.

WE beg to inform the public that we have opened a homœopathic establishment under the above name. The medicines are imported from the most celebrated firms in Europe and America, and the work of supervision has been entrusted to an expert Pharmacist, whose experience in this line of business is of long standing. We have besides secured the co-operation of the best Homœopathic Physicians, who have given us the advantage of maintaining by their instructions the newest methods and processes. The prices compare favourably with firms of a similar position, as will be seen from our printed Catalogue, which we shall be glad to send on application. We may mention that the Great "Homœopathic Hall" is an independent establishment and not in any way supplementary to our old Allopathic firm.

Butto Kristo Paul & Co., ***12, Bonfield's Lane, - - CALCUTTA.***

Digitized by Google

TOOTHACHE.

A real cure for this distressing ailment has at last been discovered, and is now offered under the registered Trademark of

FOR TOOTHACHE.

Some of the leading Characteristics of "TOMCE" are that its action is

POSITIVE & PERMANENT.

PAINLESS & PRESERVATIVE,

ANTISEPTIC & DOES NOT BLISTER,

HARMLESS IF SWALLOWED.

"TOMCE" is not intended to be swallowed, but merely to be held in the mouth so as to come in contact with the aching tooth for a minute or so, when the pain vanishes as if by magic.

Price, Re. 1/- per bottle.

Sole Proprietors and Manufacturers:

THE QUICK CURE CO., 43, King William Street, LONDON, E. C.

Wholesale Agents— HENRY'S GREAT INDIAN REMEDIES CO., 27-28, Second Line Beach, MADRAS.

Agents—BUTTO KRISTO PAUL & CO., CALCUTTA.

BISHOP & COMPANY,

CHEMISTS AND GENERAL MERCHANTS.

Manufacturers of—

WRITING,
COPYING,
STAMPING AND OTHER INKS,
INK POWDERS.

North Barnagore, ALAM BAZAR, CALCUTTA.

PERFECT BRAZIL PEBBLES.

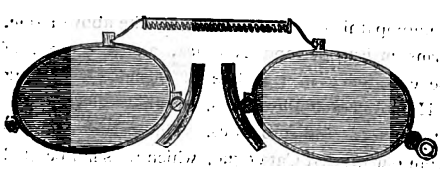

BEST BRAZIL PEBBLE SPECTACLES.

We supply all sorts of **Spectacles**, in Gold, Silver, Nickel and Steel Frames, at moderate price. Occulists' prescriptions accurately executed. Price list free on application.

We supply Spectacles by V.-P. P. to Mofussil Customers, stating their age and how far they see small letters in daylight, &c., and if required, instrument for examining the eyes may be sent per V.-P. P. on depositing **Rs. 10.**

RAY, MITRA & CO., *Opticians,*

105, New China Bazar Street, CALCUTTA. | BRANCH OFFICE—*Potuatuli, DACCA.*

Digitized by Google

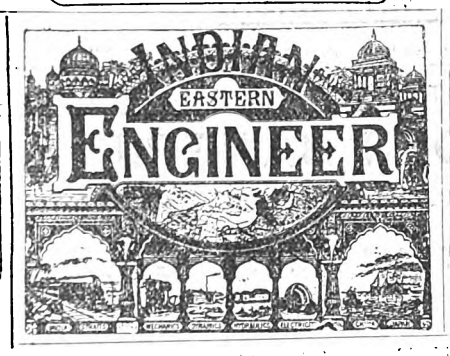

REDUCED FACSIMILE OF TITLE.

PUBLISHED MONTHLY.

Rates of Subscription Payable in Advance.

	INDIAN.	EASTERN.
Per Annum, Post Free	.. Rs. 10	Rs. 12
Half-Yearly ..	.. „ 6	„ 7
Quarterly ..	.. „ 4	„ 5

The "Indian Engineer"

MAP OF INDIA,

Showing Railways, Canals, Rivers, &c., &c.,

Size 7 feet × 6 feet, mounted on Roller, Price Rs. 32; and in Book-form, Price Rs. 35.

Published at 14, Clive Street, Calcutta,

and 50, *Fenchurch St., LONDON.*

The Indian AND Eastern— —Engineer YEAR BOOK.

OUR Annual publication is acknowledged on all hands to be by far the most useful Diary that can be obtained, whether for Professional or Commercial Men or Traders. The fund of information which it contains makes it, once used, indispensable.

Subscribers to the Journal receive a copy free of charge.

Orders and Advertisement enquiries in India, Australia or the East, to

14, Clive Street, Calcutta, or the Agencies of the Journal.

In the United Kingdom and America to

50, Fenchurch Street, LONDON.

THE INDIAN AND EASTERN ENGINEER.
The Journal for Engineers in India and in the East.

Digitized by Google

Terms—NETT CASH.

Do not place your orders elsewhere before sending for our Price List and comparing our Rates.

THE "UP-TO-DATE" STATIONERY AND PRINTING HOUSE,

SEETAL CHANDER BANERJI & CO.,

Proprietors of the CALCUTTA STATIONERY MART

AND

ST. ANDREW'S STEAM PRINTING WORKS,

81—84, Radha Bazar Street, CALCUTTA.

IMPORTERS AND MANUFACTURERS, PRINTERS, BOOKBINDERS, RUBBER STAMP MAKERS AND DEALERS IN ARTISTS' MATERIALS.

A SPLENDID ASSORTMENT OF FANCY AND ORDINARY NOTEPAPERS AND ENVELOPES.

A LARGE RANGE OF PRINTING AND WRITING PAPERS ALWAYS KEPT IN STOCK.

English-made Papers of every k sold at lowest rates.

PEONS' BADGES IN A VARIETY OF FORMS DESIGNED TO ORDER.

MATHEMATICAL, DRAWING AND INSTRUMENTS OF EVERY DESCRIPTION, BY THE BEST MAKERS.

PRINTING PRESSES, MACHINES AND TYPES FOR SALE.

PRICES ON APPLICATION.

Samples and Illustrated Catalogue sent free to intending purchasers on application.

SEETAL CHANDER BANERJI, *Sole Proprietor.*

All papers, inks, types and machines manufactured and imported by JOHN DICKINSON & Co., Ld., are sold on the same rates as their Calcutta Firm. Special rates for quantities.

GOCOOL CHUNDER DUTT & CO.,

COMMERCIAL STATIONERS,

EMBOSSERS, DIE-SINKERS, LITHOGRAPHERS, BOOK-BINDERS, ACCOUNT-BOOK SELLERS, AND PRINTERS.

GOCOOL CHUNDER DUTT & CO.

have taken over the whole Stock of Stationery of the Catholic Orphan Press,

126 & 127, Radha Bazar Street, CALCUTTA.

ESTABLISHED 1827.

NILMONEY HALDAR & CO.,

WHOLESALE AND RETAIL STATIONERS, PRINTERS,

IMPORTERS OF

Drawing and Printing Materials, Litho. Stones and Presses.

Various sorts of Writing and Printing Papers and Fancy Stationery always kept in Stock.

Engineers' Scales, Colours, Compasses, &c., of various descriptions always kept in stock.

106, RADHA BAZAR, CALCUTTA.

PROPRIETORS, MODEL PRINTING WORKS, 79, BENTINCK STREET, CALCUTTA.

Samples and Catalogue will be sent post-free on application.

Digitized by Google

LARGE STOCK IN INDIA.

PRINTING INKS

OF EVERY DESCRIPTION.

ESTABLISHED 1786.

Telegraphic Address:—"MAGENTA," LONDON.

Shackell, Edwards & Co., Ld.,

Lithographic and Letterpress Printing Ink and Varnish Manufacturers.

HEAD OFFICE AND FACTORY:—

5, Red Lion Passage, Fleet Street,

LONDON.

SELLING AGENTS:

Ewing & Co., Ld.,
2, New China Bazar Street, CALCUTTA.

Ewart, Latham & Co.,
3, Tamarind Lane, BOMBAY.

Addison & Co.,
158, Mount Road, MADRAS.

Digitized by Google

ALL KINDS OF FOREIGN GOODS BOUGHT AND SOLD ON COMMISSION.

THE GLOBE TRADING CO.,

The Largest Establishment of its kind in India,

136-140, UPPER CHITPORE ROAD, CALCUTTA.

Dealers in

Watches, Clocks, Jewelleries, Silk Goods, Fancy Novelties, Perfumeries, Soaps, Electrical Apparatus, Motor Cars, Bicycles, and Woollen Goods, Boots, Shoes, Harness, Saddlery, Sporting Requisites, Cigars and Cigarettes, &c., &c.

Manufacturers and Shippers of

Indian Arts and Curios, Horns, Hides, Feathers of all kinds, Indian Perfumeries and Essences, Indian Condiments, &c., &c.

PUBLISHERS OF THE CELEBRATED

RATI-SASTRA:

— OR —

THE HINDU SYSTEM OF SEXUAL SCIENCE.

Translated from the Ancient Sanskrit Text. With several Coloured Illustrations. Admired by both Natives and Europeans.

PRICE:

Including Postage and V.-P. Re. 1-4 in India, and 2*s.* in Foreign Countries.

The Daridra-Bhandar Dispensary.

PHARMACEUTICAL CHEMISTS, DRUGGISTS & SUNDRYMEN.

Dealers in:—Foreign Drugs, Chemicals, Surgical Instruments, Photo. Chemicals, &c., &c. The cheapest and best house in the East.

Sole Patentees and Inventors of the celebrated Pain conquerors, or the only cure of Gout, Rheumatism, &c., and **Champak Kusum Oil**—the highly scented medicated hair oil—for preserving and beautifying the hairs.

Proprietor—A. C. SEAL,

136-40, UPPER CHITPORE ROAD,

CALCUTTA, INDIA.

Digitized by Google

BENGAL TRADING AGENCY,

Importers, Exporters and

General Order Suppliers,

76, Colootola Street, CALCUTTA.

ABDOOL HAMID,

IMPORTER,

ENGLISH, ASSAM, CHINA, JAPAN & VARIOUS SILKS,

AND DEALER IN INDIAN CHICON WORKS,

76, Clock Tower, MUNICIPAL MARKET.

ESTABLISHED 1845 A. D.

NOBIN CHANDRA DAW,

TAILOR, OUTFITTER, CLOTH MERCHANT,

UNIFORM CAP & BADGE MAKER,

GOVT., VOLUNTEER UNIFORM CONTRACTOR, &c.,

No. 2, Chandney Chowk Street, CALCUTTA.

THE BEST NATIVE TAILORING FIRM IN CALCUTTA IS

Messrs. SEN & COMPANY,

374, Upper Chitpore Road, Calcutta.

ESTABLISHED 1877 A.D.

Under the Distinguished Patronage and the special appointments of the Most Noble Maharajahs and Rajahs, Princes and Nawabs, as well as of all gentle folks.
Strongly recommended by the Press and the Public.

CLOTHS AND DRESSES OF ALL VARIETIES SUITED FOR ALL SEASONS ALWAYS IN STOCK.

SILK AND WOOLLEN goods a speciality.

We are noted for :—

All sorts of Country-made goods, specially **DHUTIES** and **SAREES**, etc., particularly **EMBROIDERY WORKS.**
Our prices are incomparable. Our cut and fit European. Our punctuality is well-known.
All orders are carried per V.-P.-P. Have a trial before you go elsewhere.

Purna Ch. Chakraburtty, *Proprietor.*

Amarendranath Chakraburtty, *Manager.*

Bama Ch. Chakraburtty. *Secretary.*

Digitized by Google

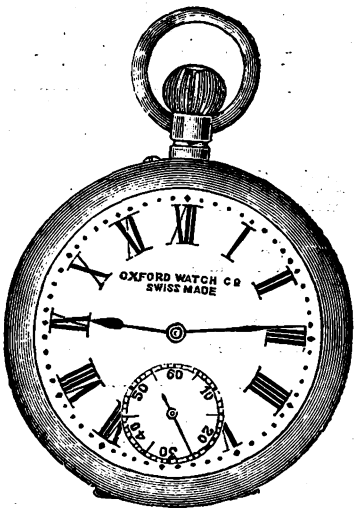

ESTABLISHMENTS,

No. 11, Lindsay Street,

No. 3, Radha Bazar Street.

No. 151, Radha Bazar, CALCUTTA.

ANUNDD CHUNDER GHOSE,

Wholesale and Retail

Watch Manufacturer and Jeweller,

DEALER IN PRECIOUS STONES,

AND

INDIAN AND ENGLISH-MAKE SILVER WARE.

Sole Agent for OXFORD WATCH CO. (London & Swiss.)

BENUD BEHARI DUTT,

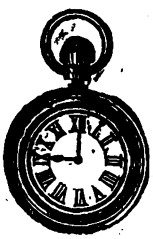

Manufacturing Jeweller,

Watch and Clock Maker,

AND

Order Supplier of all kinds of Gold, Silver and Diamond-Set Jewellery, both for the use of the Europeans and the Natives.

7, Old Court House Corner, CALCUTTA.

ESOOFALLY HIPTOOLLA & CO.,

Manufacturing Jewellers and Watchmakers.

Jewelleries of every description made to order (English and Native designs).

GOLD GUARANTEED. CHARGES MODERATE.

10, Radha Bazar, and 6-2, Chowringhee,

CALCUTTA.

Digitized by Google

JADUB CHUNDRA SEN,

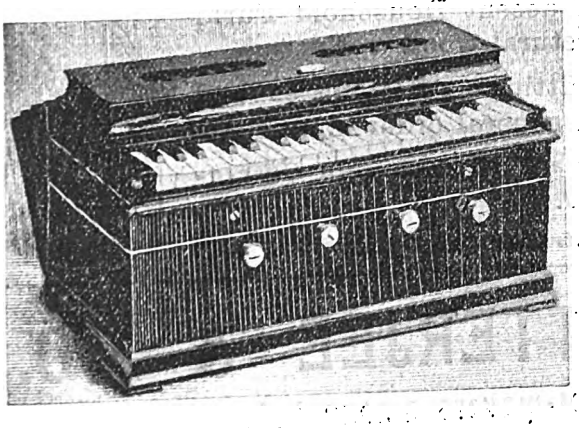

Importer and wholesale dealer, in Dolls, Toys, Footballs, Lawn Tennis, Badminton, Cricketing Requisites, and many other Outdoor and Indoor Games. Presentation Fancy Goods, Kinomotograph, Magic Lanterns, Steam and Clock-work Engines and Boats, etc

Manufacturers, "DEBE FLUTE" Harmonium, awarded Gold and Silver Medals and first-class certificates by the Mohun Mela Industrial-Art Exhibition and recommended by many other musical professors.

ARE ALWAYS IN STOCK.

Illustrated Price List on application.

56-57, Radha Bazar Street, Calcutta.

JOGIN CHUNDER DAS,

Repairer to

H. E. THE VICEROY'S BAND,

IMPORTER AND SELLER OF MUSICAL INSTRUMENTS

AND

STRINGS AND FITTINGS.

Manufacturer of

NEW

JOGI FLUTE HARMONIUM.

5, Lower Chitpore Road, CALCUTTA.

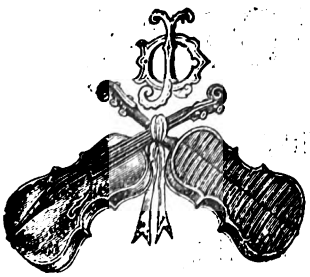

H. LADNER & SON,

Late Foreman of H. HOBBS & Co., Calcutta, and MISQUITH & Co., Madras,

PRACTICAL TUNERS,

Repairers of Musical Instruments and Pipe Organ Builders.

Mr. Ladner undertakes Mofussil orders in Assam, Bengal, Behar planting districts and N.-W Provinces at the shortest notice, and guarantees that every care will be rendered in the execution of orders entrusted to him. Tuning done to perfection. Action repairing and hammer felting a speciality. A trial order solicited. Terms moderate.

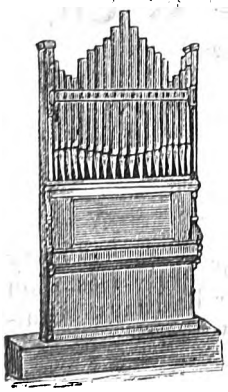

H. LADNER & SON,

PIANOFORTE AND ORGAN WORKS,

CALCUTTA and Allahabad.

Digitized by Google

A. T. DEY & Co.,

291, Bow Bazar Street, CALCUTTA.

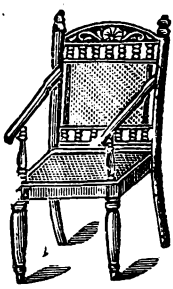

MANUFACTURERS of decent Household Furniture, Engineering and Structural wood-works.

IMPORTERS of Door-fittings, Hardwares and Tea Garden stores, etc., and general order-suppliers.

Charges Moderate; Quality and Workmanship Guaranteed; Orders promptly executed.

Apply for our Illustrated Catalogue.

A. C. CHATTERJEE & Co.,

The best Cabinet-makers among Indians,

52-3, BOW BAZAR STREET.

Cabinet-makers, Upholsterers, Order Suppliers and Manufacturers of substantial and artistic Furniture of every description.

TRIAL SOLICITED.

Catalogue free on application.

The Original Paint & Colour Establishment of Calcutta.

B. C. DAW & SONS,

IMPORTERS OF

Hubbuck's Paints, Colours and Varnishes, and Griffiths' Selicate Paints,

Aspinall's Enamel Paints,

Winsor and Newton's Artists' Colours and Materials,

No. 22, Dhurrumtollah Corner, CALCUTTA.

Messrs. SHEW SUNKER DASS & Co.,

* STONE & GENERAL CONTRACTORS, *

QUARRY-OWNERS.

Head Office:—CHUNAR.
Branch Offices:—BENARES & DAGMAGPUR.

SUPPLY—Flag stones, step stones, pillars, door frames, roofing stones, boundary pillars, block stones, fencing posts, mile posts, &c., of any description and dimension, dressed and rough, as required for Railways, Municipalities, Irrigation Department and Architectural works.

Charges very moderate.

Digitized by Google

SHIPPERS AND *Suppliers to* MESSES. CLUBS, HOTELS AND DAK BUNGALOWS.

SEN, LAW & Co.,

52-1, WELLESLEY STREET, CALCUTTA.

Wine Merchants & General Dealers.

IMPORTERS OF

FIRST CLASS BEERS, WINES, SPIRITS & LIQUEURS; OILMAN'S STORES, PROVISIONS & REAL MOULMEIN CIGARS.

ESTABLISHED 1877.

Order Suppliers AND COMMISSION AGENTS.

Agents for Messrs. ALEX. ANDREAE, KRAAY & Co., Bordeaux; Gonzalez Stanb & Co.

ACERBONI & Co.'s Italian wines, Jn., Giraud Fils' Perfumery, Guichard Portheret and Fils' Wines, Chalon Sur-Saone et Gervey-Chambertin, Scott and Mackay's "Silver Crown" Whisky, Duncan Gow's "Highland Club" Whisky, etc.

ISSUR CHUNDRA SHAW,

16/1, Free School Street, CALCUTTA.

WHOLESALE AND RETAIL

Wine Merchant, General Order Supplier and Commission Agent; Shipper and Contractor of Continental Wines, Spirits, Beers, Liqueurs and Shahjehanpore Rum, &c.

Sub-Agent for—

J. DEWAR'S WHISKIES & GEORGE YOUNGER & SON'S

(REVOLVER BRAND) BEER AND STOUT.

SEN BROTHERS & Co.,

WHOLESALE & RETAIL WINE MERCHANTS,

RESTAURANT,

Tiffin Rooms and Billiard Saloon,

122-123, Municipal Market, Calcutta.

S. C. GUPTA,

HARDWARE, IRON, ENGINEERING, RAILWAY, TEA GARDEN,

MILL, MARINE & MISCELLANEOUS STORES,

CONTRACTOR AND COMMISSION AGENT,

7, Swallow Lane, CALCUTTA.

Digitized by Google

TRADE MARK.

LAL MOHAN SHAHA SHANKHONIDHI'S

World-renowned Sharbajwar Gajosinho (or Fever Pill).

It is a successful specific for **Spleen** and **Liver** complaint and for **Fevers** of all kinds. It cures **Spleen** and **Liver** in a week and **Fevers** of all kinds in 48 hours. It also cures **Chronic, Malarial,** Acute continued, Urticaria, Intermittent, **Black Assam Fever,** and other fevers. There is no quinine in this medicine, and it can be taken during fever. Thousands of people, both in this and foreign countries, have favoured us with testimonials as to its efficacy on recovery from Chronic Spleen and Liver Disease. We assure the public that the price of the medicine will be returned to them should they derive no benefit from its use.

The Prices are:

For a large box of 28 pills	Re. 1 8 0
For a middle-sized box of 14 pills	„ 1 0 0
For a small box of 7 pills	„ 0 9 0

Postage for 1 to 6 boxes, 2 annas.

Lal Mohan Shaha Shankhonidhi's Sharba Dadruhutashan

(or RINGWORM OINTMENT).

A certain cure for Ringworm and other Cutaneous Complaints which it removes, without pain, in 24 hours. Price, 6 annas. Postage for 1 to 12 boxes, 2 annas.

Lal Mohan Shaha Shankhonidhi's Kandu Dabanal

(or SCABIES OINTMENT).

An efficacious remedy for Itches of every Description, which are cured speedily and without pain. Price 6 annas per box. Postage for 1 to 6 boxes, 2 annas.

Lal Mohan Shaha Shankhonidhi's newly-invented Shulagoon.

An excellent medicine for Headache, Toothache, &c. Price, 10 annas. Postage for 1 to 4 phials, 2 annas. Discount allowed when 3 or more boxes are taken together. Before purchasing it will be necessary to see our ***Registered Shankh Trade-mark and colour wrapper, with white seal,*** to avoid buying spurious imitations of this medicine. The specific will be sent by V.-P. P. Post to any on wanting it. Requisitions for the same should be made in clear and distinct terms.

LAL MOHAN SHAHA SHANKHONIDHI & CO., *DRUGGISTS,*

BABUR BAZAR, DACCA.

BEHARY LALL DEY,

Managing Proprietor:—NITYANANDA DEY.

GLASS & TINPLATES MERCHANT & GENERAL ORDER SUPPLIER,

14, 15 & 16, SWALLOW LANE.

Direct importer of single tinplates for trunks, packing cases, etc., double tinplates for mills, cash boxes, etc., glass of all varieties, colours and thickness for windows, pictures, partitions, doors, and show-cases, mirrors, both bevelled and plain, deck-light and scuttle-glass, bull's-eye, curved and signal glass for railway purposes, and glaziers diamond of all varieties.

Correspondence invited.

TRADE MARK.

TRADE MARK STANDARD DAIRY

REGISTERED No. 406.

The New British India Dairy Co.,

Butter Manufacturers, Contractors and Order Suppliers.

Head Office:—No. 10/1, PORTUGUESE CHURCH STREET, Calcutta.

Branches:—Under the Name and Style of "THE STANDARD DIARY COMPANY,"

623/2, MUNICIPAL MARKET (BUTTER RANGE), Calcutta.

GRAND TRUNK ROAD, Asansol (E.I.Ry).

NAVAPURA, Surat (B.-B. & C.I.Ry).

All correspondence to be addressed to—

D. K. DESAI,

Managing Proprietor.

N.B.—Mofussil Orders carefully attended and executed to great promptness.

Digitized by Google

ASUTOSH AUDDY & CO.

Agents: { American Type Founders Co., of New York.
Sigmund Ullman & Co., of New York, The Famous Ink Manufacturers.

Importers of Printing Machines, Presses and other Printing Materials.
Type Founders, Stereo and Electrotypers, Wood Engravers and Half-tone and Line Block Makers.
Manufacturers of Printers' Requisites.

Speciality: { Manufacture of Ruling Machines.
Repairs of Printing Machines, &c.

THE ORIENTAL TYPE FOUNDRY,

Specimens post-free. *16, Lower Chitpore Road, CALCUTTA.*

SHELLAC, BUTTONLAC, STICKLAC, KIRILAC, SEEDS,

AND GENERAL PRODUCE

Brokers & Agents.

We can supply Lac of different kinds and in different shapes and execute every kind of Foreign and Inland orders at the cheapest price possible.

HEERA LALL AGURWALLA & CO.,

4, Fancy Lane, CALCUTTA.

SAHEBDIN BROTHERS,

No. 9, Lall Bazar St., CALCUTTA.

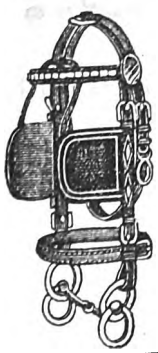

Saddlery, Harness, Boots & Shoes Manufacturers, & Importers of every description of Leather articles.

Branch:—RANGOON.

Riding Saddles of all descriptions; every article is supplied of the best make either English or Country-made.

Terms moderate. A trial is respectfully solicited. Catalogue free on application.

S. DABEE LAUL & CO.,

93, 94, Chandney Chowk, CALCUTTA:
Branch:—Chowhaygola, Cawnpore.

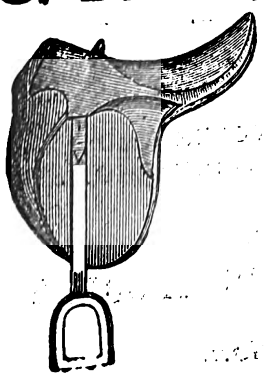

Saddlers, Harness, Boots and Shoes Manufacturers and Importers and Govt. Contractors.

Best Strong Good Make English & Country, Hunting, Polo, Military, Riding Saddles, Ladies' Side Saddles of the Latest Style, and every description of Stable and Racing Gear.

Best Black, Brown or Patent Leather with Silver or Brass Mounted Single and Double Harness.

Every bit Hand-sewn thoroughout. Terms very moderate throughout.

A trial doubtless will prove satisfactory.

Up-Country orders carefully & promptly attended to.

Illustrated Price List free on application.

Digitized by Google

THE BENGAL CYCLE WORKS,

No 9, Cornwallis Street, CALCUTTA,

. . . and Branch at No. 44, Dhurrumtolla Street, CALCUTTA.

IMPORTERS OF

CYCLES AND ACCESSORIES.

Stove-Enamellers, Electroplaters, Bicycles and general instrument repairers.

J. N. DUTT, *Proprietor.*

ESTABLISHED 1882.

KADIR BUX KHAN,

80, Bentinck Street, CALCUTTA.

Sole Agent for :

"Juno" Cycles, The England's Favourite, Temple Cycles, America's Pride, and Various other Cycles.

THE GRAPHOPHONE & PHONOGRAPH TALKING MACHINE.

All Accessories and Component Parts. Repairing done to Satisfaction.
Graphophone with Disc Records, English, Hindustani and Bengali, Edison's Phonographs, The Concert Home, etc., with Records and Blanks.

Repairing Speciality.

COWDRY & CO.,

The Cheapest Firm in CALCUTTA.

Importers of Sporting Goods :—Cricket, Football, Polo and Polo Canes, Tennis, Hockey, Badminton, &c., &c.

Special Wholesale Exporters of Polo Sticks and Polo Canes & Balls.

SPORTING BOOTS & SHOES,
GLADSTONE & LEATHER BAGS,
SANDOW' S EXERCISERS & DUMB-BELLS.

33, Dharamtolla Street, CALCUTTA.

HOREN BROTHER,

80/A, Bentinck Street, CALCUTTA ;

IMPORTERS OF

TRIUMPH, PREMIER AND OTHER ENGLISH CYCLES AND ACCESSORIES, COLUMBIA, NICOLE AND ODEON GRAPHOPHONES, EDISON'S PHONOGRAPHS,

All sorts of Disc-Talking Machines.

ENGLISH, BENGALEE AND HINDUSTANEE RECORDS.

ALL AT MODERATE PRICES.

Illustrated Catalogues on application.

Digitized by Google

HIGH CLASS **LEITH & CO.,** TOBACCONISTS

MESS AND CLUB CONTRACTORS.

Sole Agents for

Messrs. VITA PALACCI & Co. ... ... *(Egypt)*
Mr. ERNEST TINCHUNT ... ... *(Belgium)*
Mr. A. J. REYNVAAN ... ... *(Holland)*

Complete Catalogue

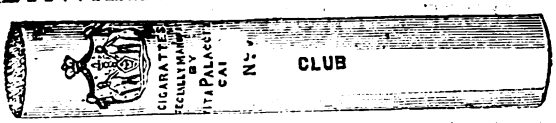

on application.

CALCUTTA, 53/12, Park Street, CALCUTTA

HALL & COMPANY,

GENERAL TOBACCONISTS . .

. . AND ORDER SUPPLIERS.

3rd DOOR FROM DHURRUMTOLLA CORNER,
UNDER THE BRISTOL HOTEL,

CALCUTTA.

SOLE AGENTS FOR—

GABRIEL MAVTZARIS & Co's. Imperial High-class A-1 Egyptian Cigarettes.

Kohinoor	...	Rs.	5	8 0
,, ***	...	,,	4	8 0
,, **	...	,,	3	12 0
,, *	...	,,	3	0 0
,,	...	,,	4	0 0
Pacha	...	,,	3	0 0
Osiris	...	,,	2	4 0
Isis	...	,,		

Trial Order Solicited.

HIGH-CLASS EGYPTIAN CIGARETTES.

Specially Manufactured in Cairo for

N. DOTT & CO., *General Tobacconists,*
9, New China Bazar Street, CALCUTTA.

P. C. DUTT & CO.,

IMPORTERS AND WHOLESALE DEALERS IN

VARIOUS DESCRIPTIONS OF

CIGAR, CIGARETTES & PIPES, &c.,

167, DHURRUMTOLLAH, CHANDNEY, CALCUTTA.

Digitized by Google

Forest Trees, Park and Avenue Trees.

HARDY, HEALTHY, WELL-ROOTED.

LARGEST HANDLERS IN INDIA.

EVERGREENS, ROSES, FRUIT TREES, &c., unsurpassed for quality and price.

VEGETABLE SEEDS of all kinds.

FLOWER SEEDS of Specially-selected Strains. Purity and Growth guaranteed.

LAWN MANURE, PLANT FERTILISER of Superior Character.

THE PARIJAT OR PARADISE NURSERY,

MANICKTOLLA, CALCUTTA.

PLANTS, FLOWERS, SEEDS, &c.

BY APPOINTMENT

TO H. E. THE MOST HON'BLE THE MARQUIS OF LANSDOWNE,

Viceroy and Governor-General of India, G.M.S.I., and H. E. the Commander-in-Chief of India.

J. C. BISWAS,

EMPRESS NURSERY,

16, *NARKULDANGA MAIN ROAD, CALCUTTA.*

CITY DEPOT: 81, PARK STREET.

Illustrated Catalogue on application.

Artists,
Designers
and
Engravers.
By all Processes.

27, College Street, CALCUTTA.

K. B. PAL & CO.,

Wood Blocks
Half-tone & Electro Blocks.

Oil Paintings, Bromide Enlargements, Picture Frames, Copper Plates, Die, Brass Seals, Badges and Rubber Stamps, etc., etc.

Digitized by Google

ERNEST DAVIS,

Electrical Engineer and Lighting Contractor.

Estimates submitted free of cost for all descriptions of Electric light and power installations.

ONLY THE BEST ENGLISH-MADE MATERIALS, ETC., USED, INDENTED DIRECT FROM HOME.

CHEAPEST HOUSE IN CALCUTTA FOR FANS AND FITTINGS.

81, Bentinck Street.

LAHIRI & NEPHEWS,

Builders, Sanitary Engineers, Authorized Plumbers, Drainage Contractors, and Gas Fitters.

(Contractors to the Railways, District Boards and Municipalities.)

WORKS EXECUTED PROMPTLY AND SATISFACTORILY.

Charges exceptionally Moderate.

Plans prepared and Estimates submitted on application.

Head Office:—158-1, MANICKTOLLA STREET, CALCUTTA.

Branch:—HOWRAH.

RELIANCE WORKS CO.,

81, BENTINCK STREET, CALCUTTA.

Mechanical Engineers, Importers of Cycles and their accessories, Repairers Stove Enamellers, Nickel platers, Turners and Fitters.

Repairing done under the direct supervision of an experienced Mechanical Engineer.

Proprietor:
Mr. B. M. Banerjee.

Manager:
Mr. G. C. Banerjee,
Mechanical Engineer.

Private address:

24, Sankaripara Road, BHAWANIPUR.

Established 1841. ***Telephone No. 284.***

S. C. NUNDY & SONS,

OFFICE: 13, Durmahatta Street, CALCUTTA.

YARDS—54-56, Sikderpara Street, CALCUTTA, & 56, Dobson's Road, HOWRAH.

Merchants, Railway and General Contractors Brass and Iron Founders, Importers of Metals and General Hardware, Paints, Oils and Varnishes, &c., &c.

Heavy Stocks of above always available.

ENQUIRIES SOLICITED.

N.B.—Please compare our rates before buying elsewhere.

Digitized by Google

Ashootosh Daw & Co., PRACTICAL GUN AND RIFLE MAKERS;

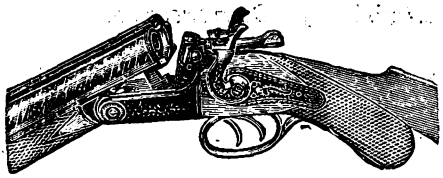

Importers of Every description of latest Arms and their Ammunition from the best and well-known Gun Makers, *viz.:*—
W. J. Jeffrey & Co., Westley, Richards & Co., The "Webley" & "Scott" Revolver and Arms Co., J. Hollis & Sons, London; and Winchester Repeating Arms Co. of New York, U. S. A.
Presentation Swords with Gold Laces, Belts and Revolvers always in stock.

Ammunition received regularly from the well-known Manufacturers: Messrs. ELEY BROS., Ld., London.
List free on Application.
Every Sort of Repairs undertaken.
ASHOOTOSH DAW & CO.,
40, Chandney Choke Street, CALCUTTA.

A. C. COONDOO & CO.,

IMPORTERS OF GUNS, RIFLES, REVOLVERS, AMMUNITIONS, &c.
No 10, Chandney Choke Street.

DEALERS IN MEDICINES, PATENT MEDICINES, & PERFUMERIES, OILMAN'S STORES, &c., &c.

No. 52, 53, Chandney Choke,
167, Dhurrumtollah Street, CALCUTTA.

THE CENTRAL TYPEWRITER EXCHANGE,

208/2, Cornwallis Street, CALCUTTA.

Importers and Suppliers of Typewriter Accessories, Ribbons, Pads, Carbon . . . Papers, Oil, Erasers, Brushes, etc., etc., and Duplicator Supplies . . . of every description.

Repairs of Typewriters are promptly executed.
Typewriters lent on hire.
Second-hand Typewriters bought, sold and exchanged.
MSS. promptly typed with neatness and accuracy.
Experienced Stenographers and Typists supplied on short notice.

Sooresh Chunder Mookerjee & Co.,

20, Raja Woodmunt's Street.

GOVERNMENT AND RAILWAY CONTRACTORS,

Importers of

Hardware, Metals, Marine, Mills, Railway, & Tea Garden Stores, Asbestos & Rubber Goods

Of all kinds of the best quality and from the best English Makers.

ORDERS EXECUTED PROMPTLY ON RECEIPT.

Digitized by Google

INDIAN CONDIMENTS

MANUFACTURED BY

H. D. MANNA & Co.,

4, Gulu Ostagur's Lane, CALCUTTA.

tablished 1880.

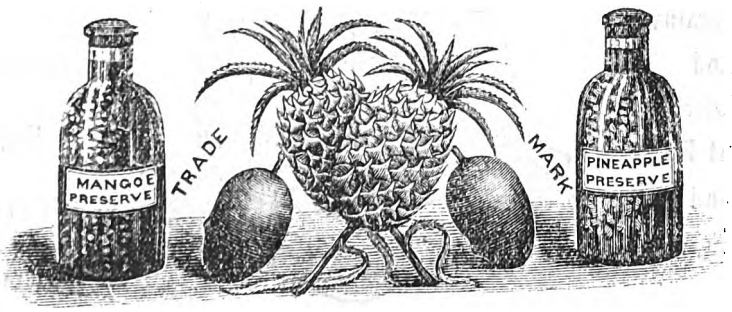

Established 1880.

Awarded a Prize Medal at the Paris Exhibition, 1900, and a Gold Medal at the Calcutta Industrial Exhibition, 1900.

Paris Exhibition,

1900.

First-Class Testimonials from H. H. the late Lieut.-Govr. of Bengal, H. E. the Govr. of Chandernagar,

&c., &c., &c.

Industrial Exhibition,

1900.

Price List free on request.

Telegraphic Address—"MANNA," CALCUTTA.

c

Digitized by Google

M. D. DUKLE & CO.

By Special Appointment to H. E. The Governor of Bombay.

Largest Stock in India of High Class Photographic Apparatus and Accessories, Freshest Plates, Papers and Kodak Films, &c.

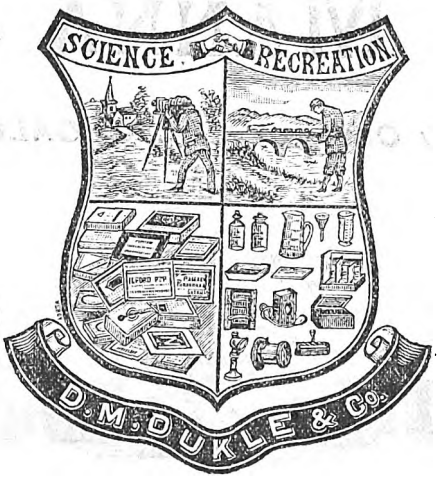

Latest Novelties only stocked. Highest Testimonials regarding superior quality of our goods at moderate prices.

Correspondence Solicited. **FORT, BOMBAY.** Catalogues Free.

DREWET CHOWNA & CO.,

MACHINERY MERCHANTS & IMPORTERS,

No. 31, Church Gate Street, Fort, Bombay.

Engines, Boilers, Cotton and Jute Presses, Gins and Openers, Oil and Flour Mills, Machine Tools, Mill Stores, &c.

Agents for D. Stewart & Co. (1902), Ld., for Hydraulic Cotton Presses.

Established 1898.

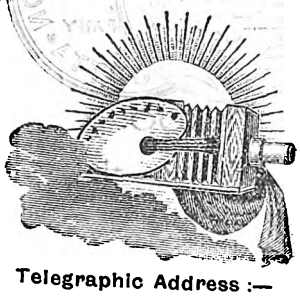

Telegraphic Address :— "Photology," Calcutta.

B. DUTTA & BROS.,

Artists, Painters and Photographers.

Recipients of numerous Gold and Silver Medals and Certificates of Merit.

OUR STUDIO & SHOWROOMS:—

367, Upper Chitpore Road, Jorasanko, Calcutta.

Our Specialities—Portrait in Oil, Bromide Enlargement, Photo coloured Photo on Silk Fabric, Photo Stamp, etc., etc.

To take Photo of Purdah Nashin Ladies we have secured services of an efficient Female Artist.

PRICE LIST ON APPLICATION.

Digitized by Google

THE ORIGINAL PATENT FAST DYED

KHAKI Materials

WOOL.

SERGES,
FLANNELS,
CORDS,
LEG BANDAGES.

COTTON.

DRILLS,
SERGE,
CORDS.

LEEMANN & GATTY'S KHAKI.
REGISTERED TRADE MARK.

E. SPINNER & CO. SOLE AGENTS
MANCHESTER & BOMBAY.

CONTRACTORS TO H.M.
WAR OFFICE AND INDIA OFFICE.

CAPE GROWN

FLOWER AND VEGETABLE SEEDS

Possess greater vitality than those raised in either England or Germany, and for this reason have always given the most satisfactory results when grown in the warm climate of India, on account of its similarity with that of the Cape of Good Hope. For this very reason the European vegetable seeds, which are imported by all other dealers in Bombay and Poona, are such complete failures.

The seeds sold by me are all tested before selling, and prices are low. Illustrated Price List will be issued in May and forwarded free on application.

PESTONJEE POCHAJEE POCHA,
SEEDSMAN AND PLANTS MERCHANT,
No. 8, NAPIER ROAD, CAMP, POONA.

RIAJOODEEN & MOULABUX CO.,

No. 2, Chandney 1st Lane, and

No. 188, Lower Circular Road, CALCUTTA,

Hats, Caps & Boots of all sorts, Order
Suppliers, Commission Agents
and Railway Contractors.

Digitized by Google

Faudel, Phillips & Sons,

In which is Incorporated
Messrs. SILBER & FLEMING, & JOHN WHEELE
Manufacturers and Warehousemen

36, 37, 38, 39, & 40, NEWGATE STREET, LONDON, ETC.

DEPARTMENTS:

Leather Goods, English and Foreign made: Cabinet Goods, Toys and Games, General Haberdashery, Turkish, Indian and Colonial Goods, Japanese, Chinese and Oriental Goods.
Jewellery and Electro-plate, Bronze, Brass, Ormolu Goods and Cutlery, Fancy China and Glass, Fans, Brushes, Combs and Perfumery, Fancy Stationery, Dolls, Baskets, Silk for Embroidery, &c.; Books.
Beads, Household Glass, Cigars, Cigarettes, Umbrellas, Crochet Hooks and Knitting Pins, Embroidery on Velvet, Satin, Silk, Cloth, Serge, Embroidery on Linen and Cotton Materials, Canvas; Needlework, Berlin Wool, Fleeces and Fine Yarns, Plushes, Silks and Upholstery Goods. Laces.

Wholesale Only.

Large Illustrated Catalogue forwarded free on application to Traders only.

GOLD MEDALS, Inventions Exhibition, 1885, & Mining Exhibition, 1890.

STANLEY

Surveying and Drawing Instruments of every description,

of the highest quality and finish, at the most moderate prices.

Illustrated Price List post-free.

W. F. STANLEY & CO., Ltd.,

GREAT TURNSTILE, HOLBORN, LONDON, W.C.

RAILWAY SIGNALS AND SAFETY APPLIANCES.

Gold Medals and Highest Awards:
Paris, 1867, 1876, 1878, 1879, 1881 and 1885; Vienna, 1873; Brussels, 1876, 1888; Philadelphia, 1876; Melbourne, 1880; London, 1882, 1885 and 1892; Antwerp, 1885; Barcelona, 1888; Edinburgh, 1890; Nijni Novgorod, 1896; South Africa, 1899.

SAXBY & FARMER, LTD.,

6, WATERLOO STREET, CALCUTTA.

ENGINEERS, IRONFOUNDERS, MANUFACTURERS AND CONTRACTORS

For all Kinds of Railway Signals, Locking and other Levers, Level Crossing Gates, Lamps, Rod and Wire Connections, Wheels, Cranks Fittings, &c.
Signal Work of every description, Electrical and Mechanical.
Wrought Iron and other Posts for Electric Lights. Improved Block Telegraph Instruments, &c
***HEAD OFFICES:*—53, Victoria Street, Westminster, LONDON, S.W.**
***WORKS:*—Chippenham, WILTS.**

CHARLES GOODALL SON, LTD.,

- - - MANUFACTURERS OF - - -

The Celebrated Imperial Club

PLAYING CARDS.

Easily shuffled, easily dealt, thin, round cornered, highly finished.
Each pack contains Joker.

ALL REGULAR PLAYERS SHOULD USE THEM.

LONDON.

Digitized by Google

THE "WELLS LIGHT"

WALLWORK & WELLS PATENTS

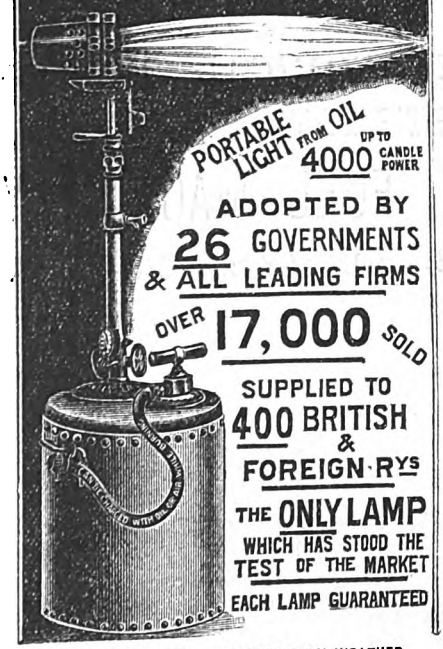

HORIZONTAL FLAME UNAFFECTED BY WEATHER.
THE BEST IS THE SIMPLEST.

—:o:—

	Price Complete.
No. O.—500 Candles, small hand pattern ..	£7 7 0
No. 1.—1,500 Candles, hand pattern with No. 2 size burner for Tar Oil ..	£10 0 0
No. 2.—1,500 or 2,500 Candles, useful and portable pattern	£15 10 0
No. 3.—2,500 or 3,500 Candles, Manchester Ship Canal pattern	£16 10 0
No. 4.—3,500 or 4,000 Candles. A most powerful lamp	£17 15 0

Large Stocks held for immediate delivery by—

Sole Agents:

T. E. THOMSON & CO., LD.,

9, Esplanade, East, CALCUTTA.

WELLS' REMOVABLE BUNG POUR

(PATENTED.)

For Emptying Casks without Pump, Tap, or Stillage.

Applied to and removed from any cask instantly. All waste and mess prevented. More rapid in action than a pump. Will fit any ordinary cask from 10 to 60 gallons.

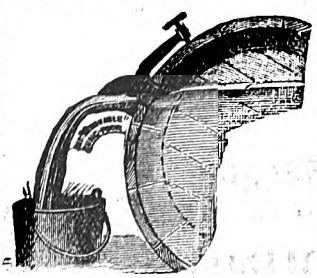

Does not damage the cask. Price 6/6 each.
Made in Gun Metal. 9/6.

WELLS' PATENT "WASTE OIL" FILTERS.

over 10,000 sold.

SUPPLIED TO THE PRINCIPAL GOVERNMENTS FOR THE NAVY, DOCKYARD &C. AND TO THE LEADING ELECTRIC LIGHT AND POWER STATIONS, &C.

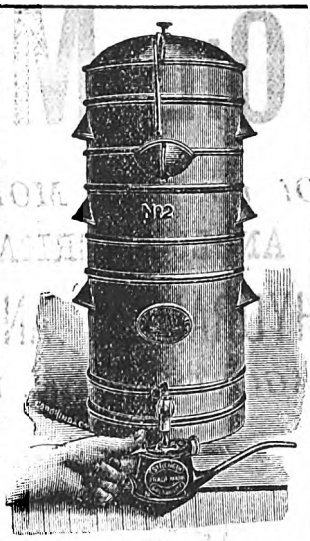

Dirtied oil, which has hitherto been thrown away, can be filtered and used again and again.

No. 1.—For Small Users, 17 in. × 9 in.	35/-
No. 2.—A Useful Size, 22 in. × 10 in.	50/-
No. 3.—For where a good quantity of Oil requires Filtering, 27 in. × 12 in.	70/-
No. 4.—Large Filter, size 36 in. × 16 in. ..	110/-
No. 5.—43 in. × 26 in.	189/-
No. 6.—Powerful Filter for cleaning large quantities of Oil, 54 in. × 30 in.	336/-

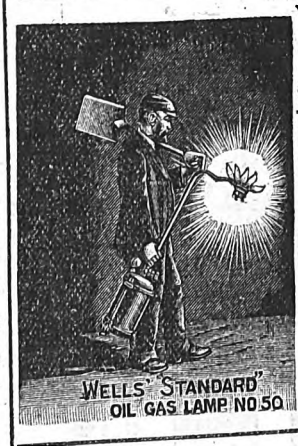

WELLS' No. 50 STANDARD LAMPS

Price £3-0-0 each.
Extra Burners 3/- ea.

for ENGINEERS, CONTRACTORS, BUILDERS, DOCKS, RAILWAYS, &c., &c.

This Lamp will not blow out in a high wind, produces a clear white light of about 200-candle power from ordinary paraffin or petroleum. The tank holds 1½ gallons of oil burning 6 hours.

WELLS' OIL GAS GENERATING LAMP, No. 40.

Weight 10 lbs.
Capacity 7 pints.
Burning about 7 hours.
Made in Sheet Steel with top and bottom of our "Unbreakable" metal, for lightness and strength, with larger capacity.

Price with Single Burner	16/- ea.
,, double ,,	19/- ,,
Tripod Stands	3/- ,,
Extra Burners for do.	2/- ,,

Large Stocks kept for immediate delivery.

BY

T. E. THOMSON & CO., LD., CALCUTTA.
W. LESLIE & CO., CALCUTTA.
SEYMOUR & CO., RANGOON.

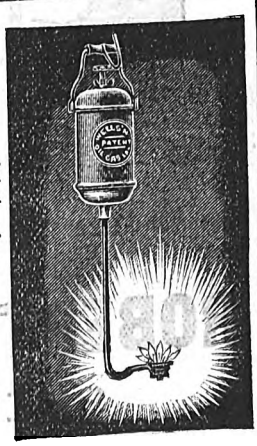

A. C. WELLS & CO., MIDLAND ROAD, ST. PANCRAS, London & Manchester.

Digitized by Google

OIL MILL MACHINERY

Of the most MODERN & ECONOMICAL DESIGN.

ANGLO-AMERICAN & LAMBERT'S PATENT SYSTEMS.

HYDRAULIC AND PATENT FUEL MACHINERY.

AGENTS—Messrs. McBETH BROS., BOMBAY and CALCUTTA.

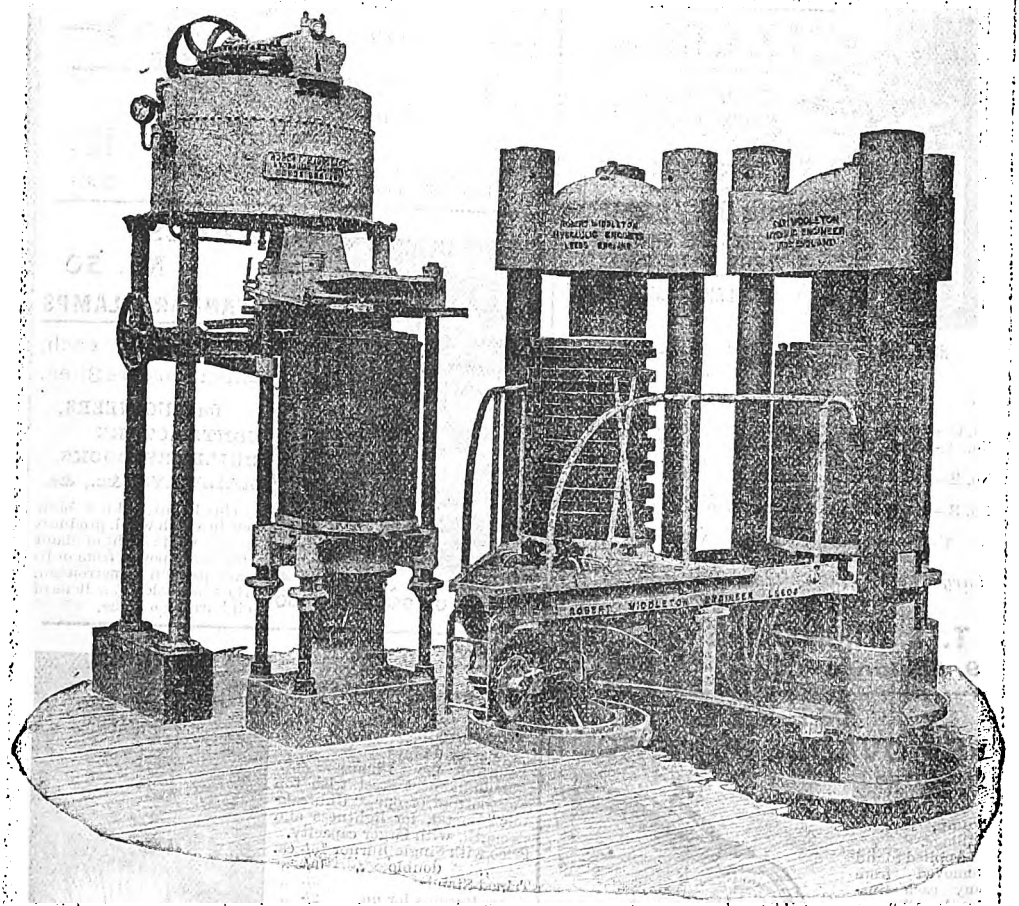

ROBERT MIDDLETON, ENGINEER,

SHEEPSCAR FOUNDRY,

LEEDS, ENGLAND.

Telegraphic Address: HYDRAULIC, LEEDS.

CODES USED, A1 B C, 4th EDITION, LIEBER'S & ENGINEERING CODE & SUPPLEMENT.

Digitized by Google

DINNEFORD'S

MAGNESIA

The Physician's Cure for Gout, Rheumatic Gout and Gravel; the safest . . . and most gentle Medicine for Infants, Children, Delicate . . . Females, and the Sickness of Pregnancy.

The Universal Remedy for Acidity of the Stomach, Headache, Heart-. . . burn, Indigestion, Sour Eructations, Bilious Affections.

SOLD THROUGHOUT THE WORLD.

N.B.—ASK FOR DINNEFORD'S MAGNESIA.

R. C. GOOPTU & SONS,

Merchants and Commission Agents,

Pharmaceutical and Dispensing Chemists,

Wholesale and Retail Druggists, Importers of Drugs, Surgi-. . . cal Instruments and Appliances, Chemical and . . . Photographic Goods, Perfumery, Patent and Pro-. . . prietary Articles, &c., &c.

Office & Show-room, 81, Clive Street.

Laboratory and Warehouse, 27 & 28, Grey Street.

The Calcutta Medical and Surgical Stores.

D. C. GHOSH & SONS,

198, Cornwallis Street (SIMLA), CALCUTTA,

Chemists and Druggists, Wholesale and Retail.

Importers of Pharmaceutical Drugs, Surgical Instruments, Chemicals, Perfumeries, &c., &c.

Consulting Physicians :—

Dr. N. Majumdar, M.B., Dr. B. M. Chakrabutty, B.A., L.M.S., & Dr. K. M. Ghosh, L.M.S.

Digitized by Google

INDIAN OUTFITS.

POOLE AND LORD,

HOSIERS & INDIAN OUTFITTERS,

Sole Inventors and Makers of the "SANS PLIS" Shirts.

The "SANS PLIS" Shirts are superior to any others for Indian wear. Being entirely free from gathers, they are cooler, much stronger, and will bear the Indian mode of washing better than any Shirts in use. To insure the prompt execution of orders, they should be accompanied by remittance or London reference.

Directions for self-measurement:

ROUND NECK, CHEST, AND WAIST AND HEIGHT OF PERSON.

322, OXFORD STREET, LONDON.

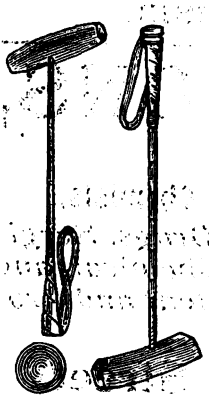

POLO! POLO!!

SAVE 50 per cent. Send for my CATALOGUE and compare; all goods are GUARANTEED. PRICES DEFY COMPETITION. I claim to be the largest actual manufacturer of POLO GEAR in India.

CANES !!! Canes of every description for sale. Millions in Stock.

K. OSSIMOODIN.

SHOW-ROOM—No 1, Chowringhee Road, CALCUTTA.

OFFICE, MANUFACTORY AND WAREHOUSE, Nos. 42, 48, 77 and 79, Moti Lall Seal's Street, off No. 1, Chowringhee Road, Calcutta, INDIA.

J. DEB & CO.,

WHOLESALE AND RETAIL TOBACCONISTS,

Direct Importers of Real Havana

Dutch Havana and Manila Cigars.
Spencer & Co.'s Indian ,,
McDowell & Co.'s ,,
Oakes & Co.'s ,,
Real Burmah Cheroots.

150 & 151, New China Bazar, Clive Street, CALCUTTA.

Digitized by Google

A SELECTION FROM THE PUBLICATIONS OF

W. THACKER & CO.,

2, Creed Lane,

LONDON, E.C.

GAME, SHORE AND WATER BIRDS OF INDIA.

With additional references to their allied species in other parts of the World, and one hundred and eighty natural size Illustrations from actual specimens. Fourth Edition. By Colonel A. LE MESSURIER, C.I.E., F.Z.S., F.G.S. Super Royal 8vo, cloth gilt. 21*s. net.*

The "MADRAS MAIL" says:—"The Book has been considerably enlarged and must undoubtedly take a place among the CLASSICS of Indian Ornithology."

ASTRONOMY. Astronomy without a Telescope. A Guide to the Constellations, and Introduction to the study of the Heavens with the unassisted sight. Illustrated by Star Maps and Key Diagrams. By E. W. MAUNDER, F.R.A.S. Demy 8vo, cloth. 5*s. net.*

BULLET AND SHOT, IN INDIAN FOREST, PLAIN AND HILL. With Hints to Beginners in Indian Shooting. By C. E. M. RUSSELL, late Senior Deputy Conservator of Forests, Mysore Service. Demy 8vo, cloth. 10*s.* 6*d. net.*

NOTES ON STABLE MANAGEMENT. By Vety.-Capt. J. A. NUNN, F.R.C.V.S., C.I.E., D.S.O. Second Edition, Revised and Enlarged. With Glossary of Hindustani Words. Crown 8vo, boards. 1*s.* 6*d. net.*

"The notes are eminently practical, and give sound advice on everything pertaining to the proper care of horses, such as can be utilized by the uninitiated to the best advantage."—*Indian Daily News.*

PHIL MAY'S ILLUSTRATED ANNUAL. Illustrated only by PHIL MAY. This popular Annual contains the bright and clever humour and Sketches of Mr. PHIL MAY, and a powerful and attractive selection of literary contents. Small 4to, picture cover. 1*s. net.*

SEONEE: or, Camp Life on the Satpura Range. A Tale of Indian Adventure. By R. A. STERNDALE, Author of "Mammalia of India," "Denizens of the Jungles." Illustrated by the Author. With a Map and an Appendix containing a brief Topographical and Historical Account of the District of Seonee in the Central Provinces of India. Crown 8vo, cloth. 8*s.* 6*d. net.*

THE ROD IN INDIA. Being Hints how to obtain Sport, with Remarks on the Natural History of Fish and their Culture. By H. S. THOMAS, F.Z.S., &c., Author of Tank Angling in India. Third Edition, Revised. With numerous Illustrations. Demy 8vo, cloth. 15*s. net.*

RIDING FOR LADIES, WITH HINTS ON THE STABLE. By Mrs. POWER O'DONGHUE. With 90 Illustrations by A. CHANTREY CORBOULD. Second Edition, Revised and Enlarged. Imperial 16mo, cloth. 10*s. net.*

DOGS FOR HOT CLIMATES. A Guide for Residents in Tropical Countries as to suitable Breeds, their Respective Uses, Management and Doctoring. By VERO SHAW and Captain M. H. HAYES. With Illustrations. Crown 8vo, cloth. 6*s. net.*

"The Authors of 'Dogs for Hot Climates' show in a concise practical way how to treat dogs out here, and what breeds best stand the climate. The book should be on every one's table, for sensible treatment will save the life of many a valuable and much-loved pet."—*Indian Planters' Gazette.*

CLOWES' NAVAL POCKET BOOK, 1905. Tenth Year of Issue. Published Annually. A Classified List of all the ships belonging to the navies of all the countries of the world. Founded and Edited by Sir W. LAIRD CLOWES. 900 pages on thin paper, size 5¼ × 4 × ¾ inches, very small and light for pocket or bag. 16mo, cloth. 6*s. net.*

THE TORPEDO IN PEACE AND WAR.—With about 30 full-page and a great many smaller Illustrations: the greater part being reproductions of sketches on board Torpedo craft by the Author. By FRED. T. JANE. Oblong, folio, cloth. 5*s. net.*

LARGE GAME SHOOTING IN THIBET, THE HIMALAYAS, NORTHERN & CENTRAL INDIA. By Brig.-General ALEXANDER A. KINLOCH. Containing Descriptions of the Country and of the various Animals to be found; together with Extracts from a journal of several years' standing. With 36 Illustrations from Photographs and a Map. Third Edition, Revised and Enlarged. Demy 4to, cloth, elegant. 21*s. net.*

"This splendidly illustrated record of sport, the photogravures, especially the heads of the various antelopes, are life-like; and the letterpress is very pleasant reading."—*Graphic.*

"The book is capitally got up, the type is better than in former editions, and the excellent photogravures give an exceptional value to the work."—*Asian.*

HACKER, SPINK & CO.,

CALCUTTA. Branch at SIMLA.

Digitized by Google

Indent for Canning's Goods and obtain best results.

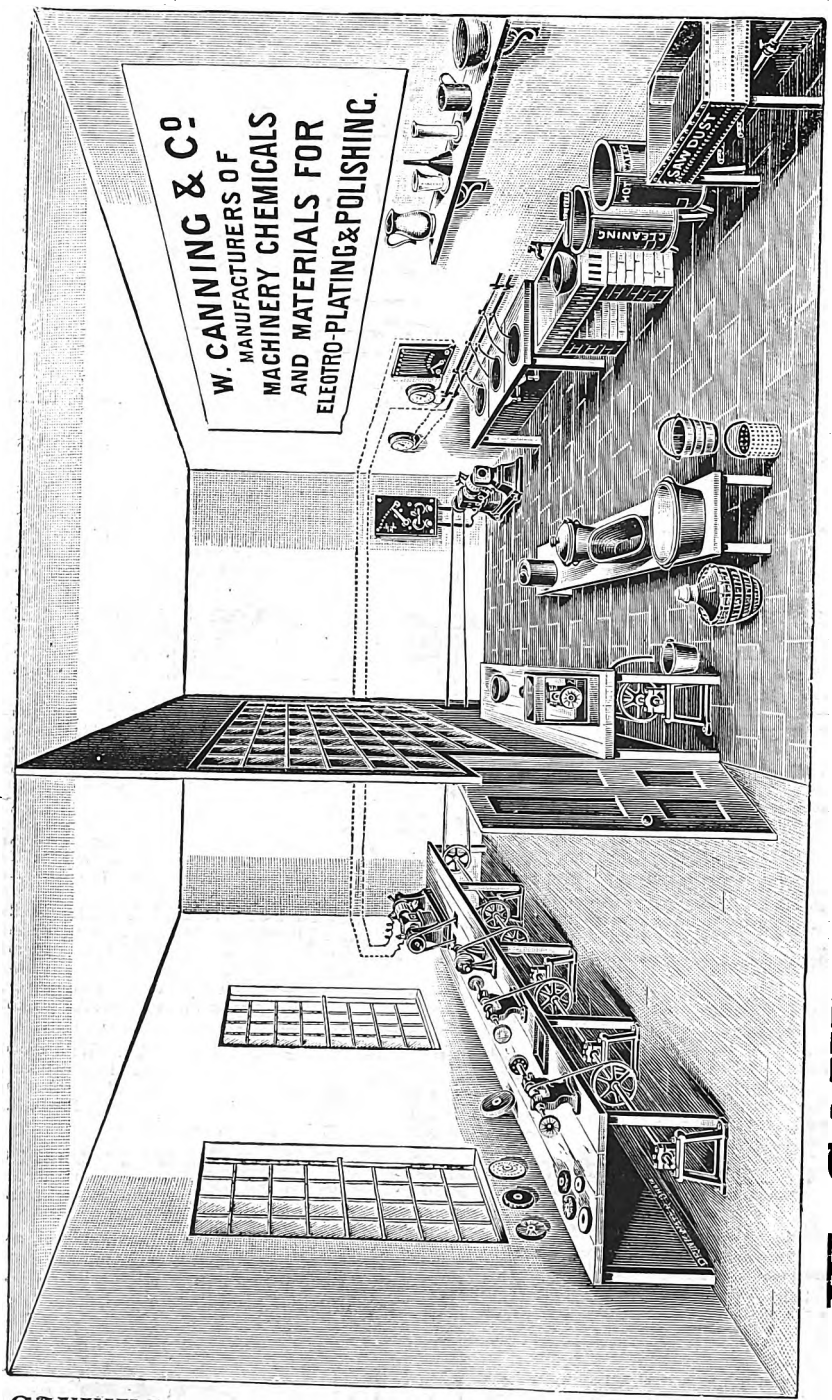

W. CANNING & CO., ***BIRMINGHAM, ENGLAND,***

Manufacturers of

ELECTRO-PLATING AND POLISHING PLANT, MATERIALS, CHEMICALS, LACQUERS SPECIALLY FOR HOT CLIMATES.
LACQUERING AND ENAMELLING PLANT AND MATERIAL.

Catalogues on Application.

Goods specially packed for export.

CANNING'S Handbook of Instruction on Electro-Plating, Polishing, etc.
2s. 6d. Post Paid.

Digitized by Google

Digitized by Google

Digitized by Google

Digitized by Google

THE NEW YORK PUBLIC LIBRARY
REFERENCE DEPARTMENT

This book is under no circumstances to be taken from the Building

form 410

Digitized by Google

Digitized by Google

Digitized by Google